

Barangaroo Central

Barangaroo South

D.P.876514

LEGEND		
LINE STYLE	LAYER NAME	DESCRIPTION
	BOUNDARY	DENOTES LINE OF BOUNDARY OF LAND UNDER THE OWNERSHIP OF THE BARANGAROO DELIVERY AUTHORITY
	ADJ BOUNDARY	DENOTES LINE OF BOUNDARY OF ADJOINING PROPERTIES
	DEVELOPMENT	DENOTES EXTENT OF LEASE (MILLERS POINT) DEVELOPMENT
	EASEMENT	DENOTES LINE OF EASEMENT FOR SEWERAGE PUMPING STATION (VIDE DP1080540) AND EASEMENT FOR DRAINAGE OF WATER (VIDE DEALING J.23252 AND DP106510)
	RES.COND._CROWN	DENOTES APPROXIMATE POSITION OF RESERVATIONS AND CONDITIONS IN THE CROWN GRANT & LAND EXCLUDED MINERALS BY CROWN GRANT (VIDE DP876514)
	BARANGAROO SOUTH DEVELOPMENT AREA	BARANGAROO SOUTH DEVELOPMENT AREA (LOT 3, LOT 5, PART LOT 6 D.P.876514 AND PART OF SHELLEY STREET AT CNR. OF HICKSON ROAD.)

ORIGIN OF CO-ORDINATES: SSM 46693 IN HICKSON ROAD.
 E 333 712.559
 N 6252045.086
 AZIMUTH IS ON M.G.A. NORTH. DISTANCES ARE PLAIN DISTANCES CENTRED ABOUT SSM 46693

M.G.A. CO-ORDINATES OF OTHER PMS & SSM'S MUST BE ADJUSTED ABOUT SSM 46693 BEFORE BEING USED FOR CONTROL.

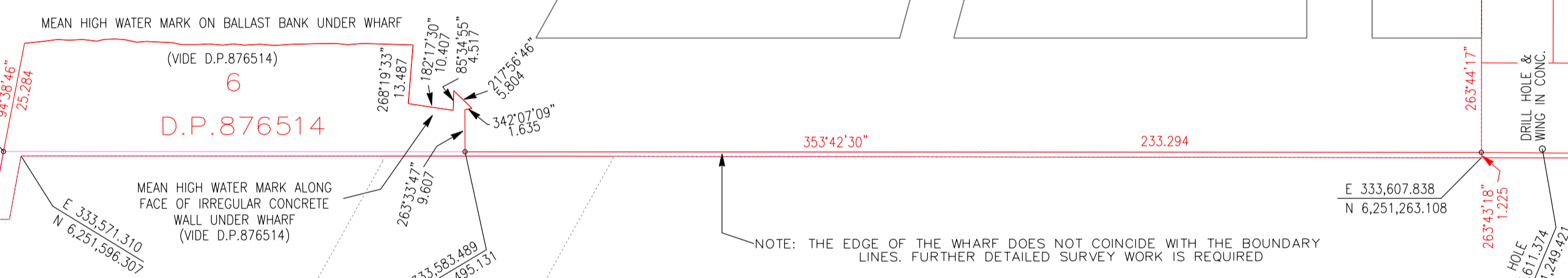

NOTE: THE EDGE OF THE WHARF DOES NOT COINCIDE WITH THE BOUNDARY LINES. FURTHER DETAILED SURVEY WORK IS REQUIRED

NOTE: Rygates drawing 74090_1834a used for Overlay

- [A] - EASEMENT FOR SEWERAGE PUMPING STATION VARIABLE WIDTH (D.P.1080540) 1:1000
- [B] - RESERVATIONS & CONDITIONS IN THE CROWN GRANT (G)
- [C] - LAND EXCLUDES MINERALS BY CROWN GRANT
- [D] - EASEMENT FOR DRAINAGE 1.22 WIDE (J.23252 & D.P.106510)

INDICATIVE LAYOUT ONLY

1:1000