

Level 4

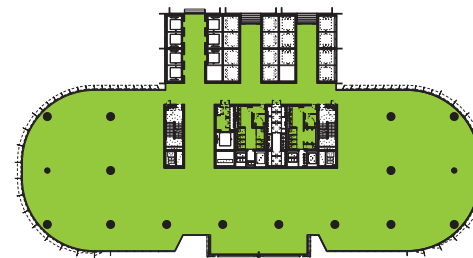

Level 5



Level 6



Level 7



Level 8

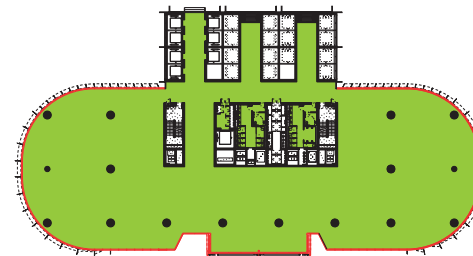

Level 9

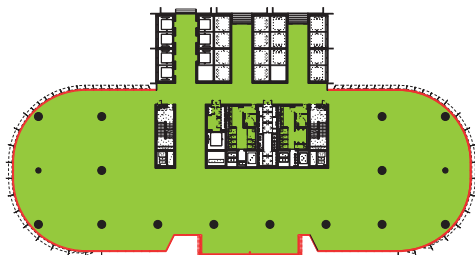

Level 10

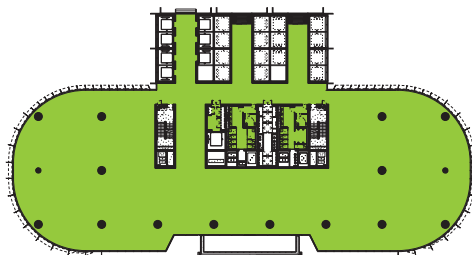

Level 11

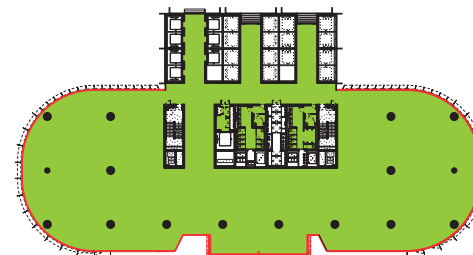

Level 12

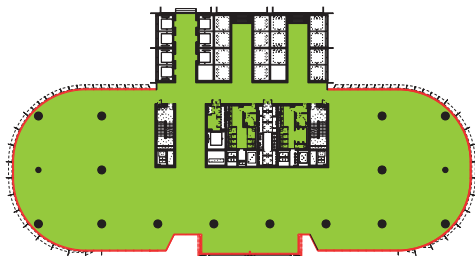

Level 13

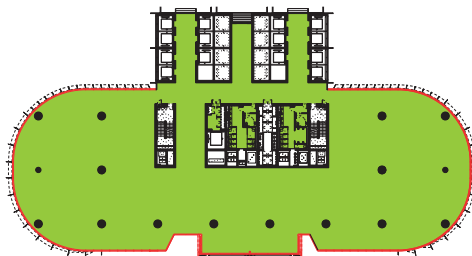

Level 14

Revision A	Date 04-11-2011	Description Planning Application No.: MP10_0227	Legal This drawing is the property of the architect and is not to be used for any other purpose without the written consent of the architect. It is to be used only for the purpose for which it is prepared. It is not to be used for any other purpose without the written consent of the architect.	Site Address Barangaroo Hickson Rd Millers Point NSW 2000 Sydney, Australia	Lead Architect <b>RSHP Australia Pty Limited</b> 65-69 Kent St Millers Point NSW 2000 Sydney, Australia t: +61 2 9253 5655 f: +61 2 9253 5656 email: j6100@rshp.com www.rshp.com	Collaborating Architect <b>Lend Lease</b> 30 The Bond 30 Hickson Rd Millers Point NSW 2000 Sydney, Australia t: +61 2 9236 6111 f: +61 2 9383 8133 www.bovjendlease.com	Client <b>Lend Lease</b> 30 The Bond 30 Hickson Rd Millers Point NSW 2000 Sydney, Australia t: +61 2 9236 6111 f: +61 2 9383 8133 www.bovjendlease.com	Project Barangaroo South - C5	Drawn/Checked by AII/LF	Drawing Title GFA - Plans Low Rise Office Floors Levels 04 - 14	Scale @ A1 1:500	Drawing Number RSHP-A-C5-3310-P-L
											Drawing Purpose Planning Application No.: MP10_0227	Drawing Date 10-10-2011



Level 16



Level 17



Level 18



Level 19

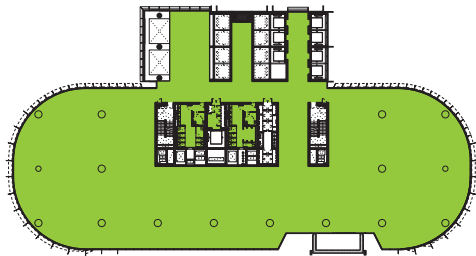

Level 20



Level 21



Level 22

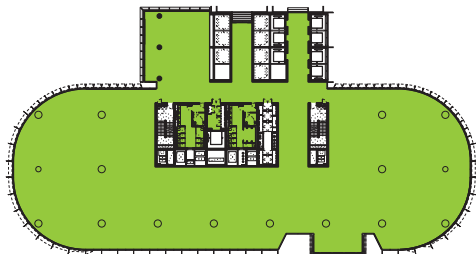

Level 23



Level 24



Level 25

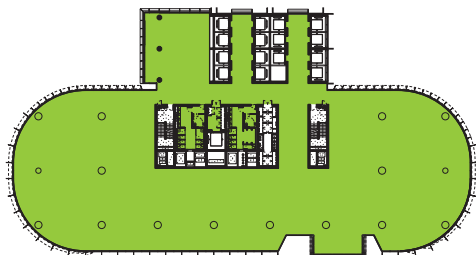

Level 26

Revision A	Date 04-11-2011	Description Planning Application No.: MP10_0227	Legal The State of New South Wales, the authority of the planning laws contained in the Environmental Planning and Assessment Act 1979 (NSW) and the Environmental Planning and Assessment Regulation 2000 (NSW) are hereby acknowledged. The State of New South Wales, the authority of the planning laws contained in the Environmental Planning and Assessment Act 1979 (NSW) and the Environmental Planning and Assessment Regulation 2000 (NSW) are hereby acknowledged.	Site Address Barangaroo Hickson Rd Millers Point NSW 2000 Sydney, Australia	Lead Architect <b>RSHP Australia Pty Limited</b> RSHP Australia Pty Limited 65-69 Kent St Millers Point NSW 2000 Sydney, Australia t: +61 2 9253 5655 f: +61 2 9253 5656 email: j6100@rshp.com www.rshp.com	Collaborating Architect <b>Lend Lease</b> Lend Lease 30 The Bond 30 Hickson Rd Millers Point NSW 2000 Sydney, Australia t: +61 2 9236 6111 f: +61 2 9383 8133 www.bovjendlease.com	Client <b>Lend Lease</b> Lend Lease 30 The Bond 30 Hickson Rd Millers Point NSW 2000 Sydney, Australia t: +61 2 9236 6111 f: +61 2 9383 8133 www.bovjendlease.com	Project Barangaroo South - C5	Drawn/Checked by AII/LF	Drawing Title GFA - Plans Mid Rise Office Floors Levels 16 - 26	Scale @ A1 1:500	Drawing Number RSHP-A-C5-3320-P-M
											Drawing Date 10-10-2011	



Level 28

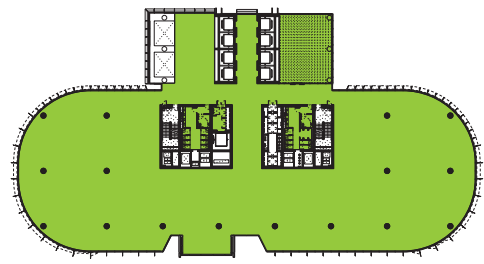

Level 29

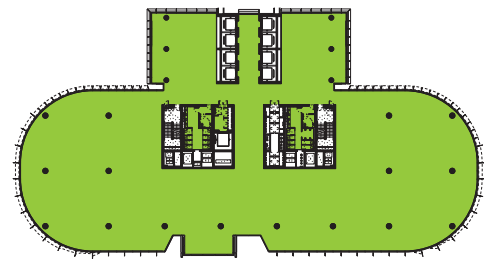

Level 30

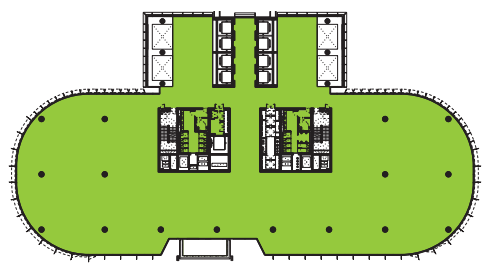

Level 31

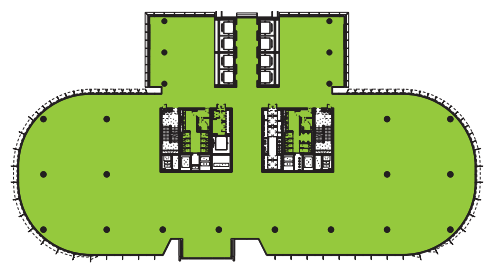

Level 32

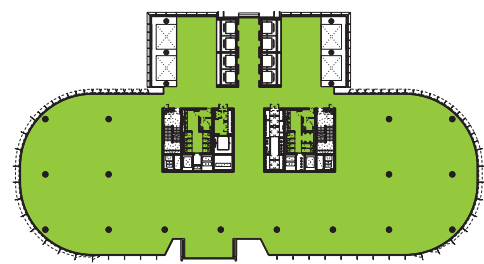

Level 33

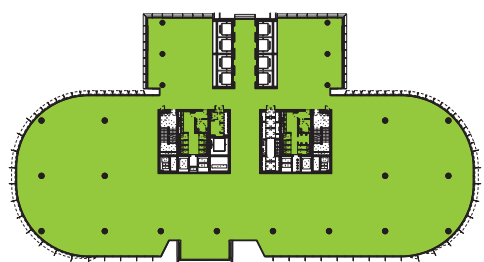

Level 34

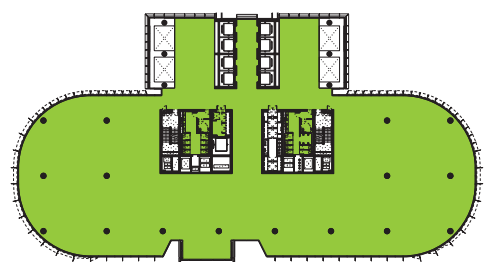

Level 35

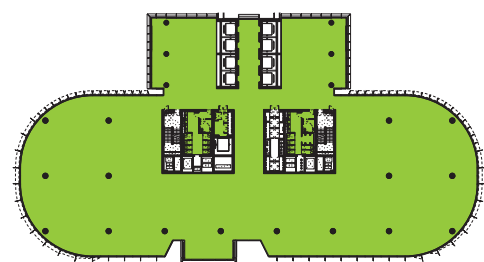

Level 36

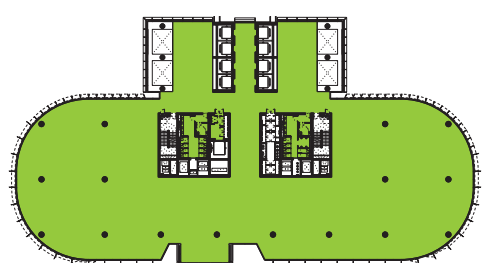

Level 37

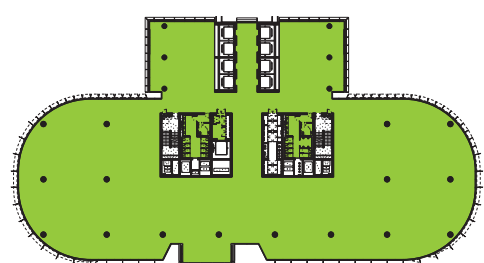

Level 38

Revision A	Date 04-11-2011	Description Planning Application No.: MP10_0227	Legal The State of New South Wales, the author of the drawings herein is not responsible for any errors or omissions in the drawings or for any consequences arising therefrom. The drawings herein are the property of the author and shall remain confidential. No part of the drawings herein may be reproduced or transmitted in any form or by any means electronic, mechanical, photocopying, recording, or by any information storage and retrieval system, without the prior written permission of the author.	Site Address Barangaroo Hickson Rd Millers Point NSW 2000 Sydney, Australia	Lead Architect <b>RSHF Australia Pty Limited</b> RSHF Australia Pty Limited 65-69 Kent St Millers Point NSW 2000 Sydney, Australia t: +61 2 9253 5655 f: +61 2 9253 5656 email: j6100@rshf.com.au www.rshf.com	Collaborating Architect <b>Lend Lease</b> Lend Lease 30 The Bond 30 Hickson Rd Millers Point NSW 2000 Sydney, Australia t: +61 2 9236 6111 f: +61 2 9383 8133 www.bovjendlease.com	Client <b>Lend Lease</b> Lend Lease 30 The Bond 30 Hickson Rd Millers Point NSW 2000 Sydney, Australia t: +61 2 9236 6111 f: +61 2 9383 8133 www.bovjendlease.com	Project Barangaroo South - C5	Drawing/Checked by AII/LF	Drawing Title GFA - Plans High Rise Office Floors Levels 28 - 38	Scale @ A1 1:500	Drawing Number RSHF-A-C5-3330-P-H
											Drawing Date 10-10-2011	Revision Date 04-11-2011



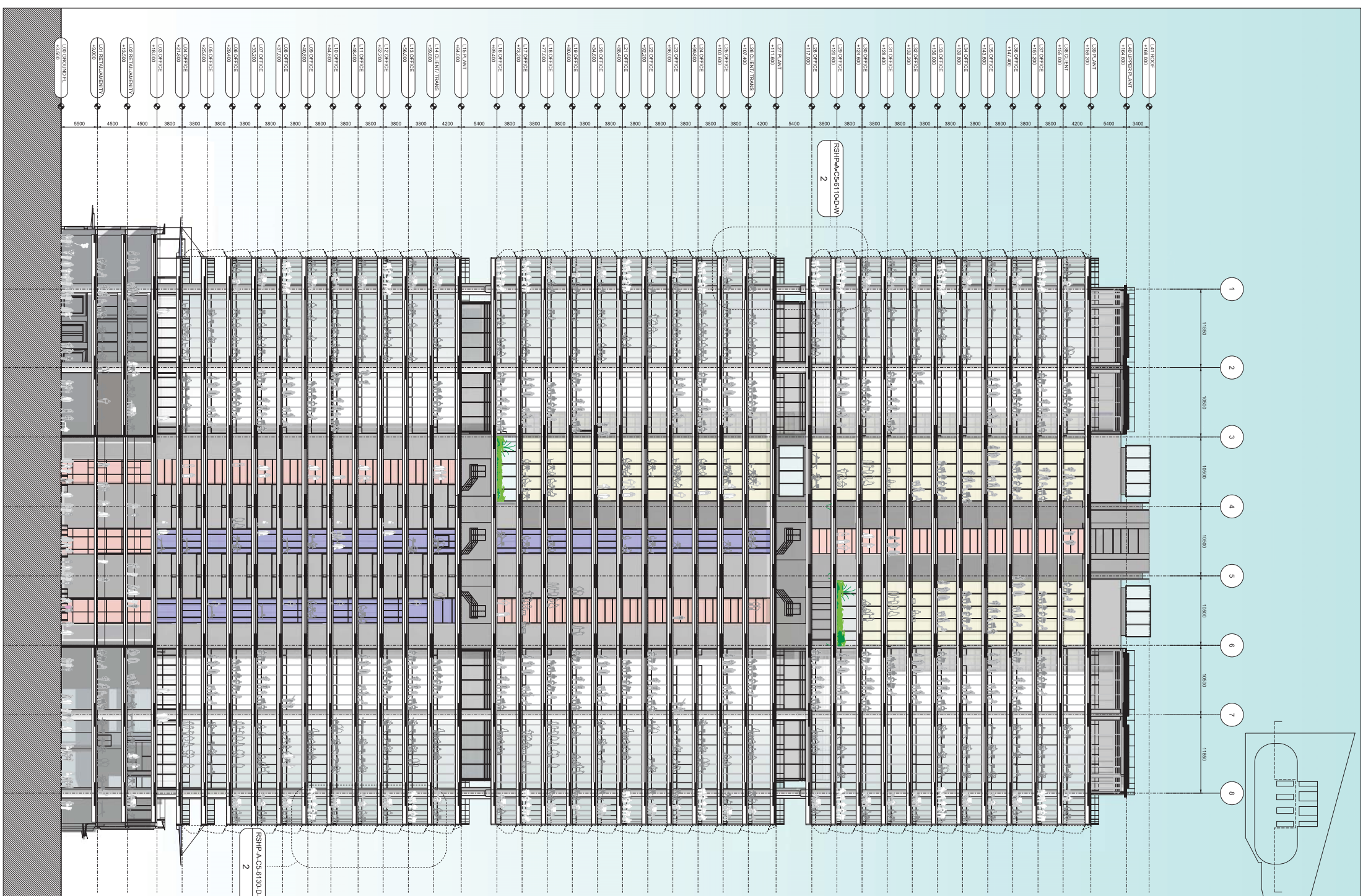

Revision	Date	Description
A	04-11-2011	Planning Application No.: MP10_0227

**Legal**  
 The drawing is made by the architect in accordance with the provisions of the Building Act 2003 and the Building Regulation 2006. The drawing is not to be used for any other purpose without the written consent of the architect.  
 © 2011 RHP Architects Pty Limited. All rights reserved 2011.

**Site Address**  
 Barangaroo  
 Hickson Rd  
 Millers Point NSW 2000  
 Sydney, Australia

**Lead Architect**  
**RHP Australia Pty Limited**  
 65-69 Kent St  
 Millers Point  
 NSW 2000  
 Sydney, Australia  
 t: +61 2 9253 6666  
 f: +61 2 9253 6666  
 email: jg100@rhp-a.com  
 www.rhp-a.com

**Collaborating Architect**  
**Lend Lease**  
 30 The Bond  
 30 Hickson Rd  
 Millers Point NSW 2000  
 Sydney, Australia  
 t: +61 2 9236 6111  
 f: +61 2 9383 8133  
 www.bovijlendlease.com

**Client**  
**Lend Lease**  
 30 The Bond  
 30 Hickson Rd  
 Millers Point NSW 2000  
 Sydney, Australia  
 t: +61 2 9236 6111  
 f: +61 2 9383 8133  
 www.bovijlendlease.com

**Project**  
 Barangaroo South - C5  
**Drawing Purpose**  
 Planning Application No.: MP10\_0227

**Drawn/Checked by**  
 PS/CKM  
**Drawing Title**  
 Section CC

Scale @ A1	Drawing Number	
1:250	RSH-A-C5-4110-S-CC	
Revision	Date	Revision
	10-10-2011	04-11-2011
		A

