

**legend**

- builder's compound and construction parking
- construction access
- existing carpark
- existing temporary access road
- extent of stage 1 works

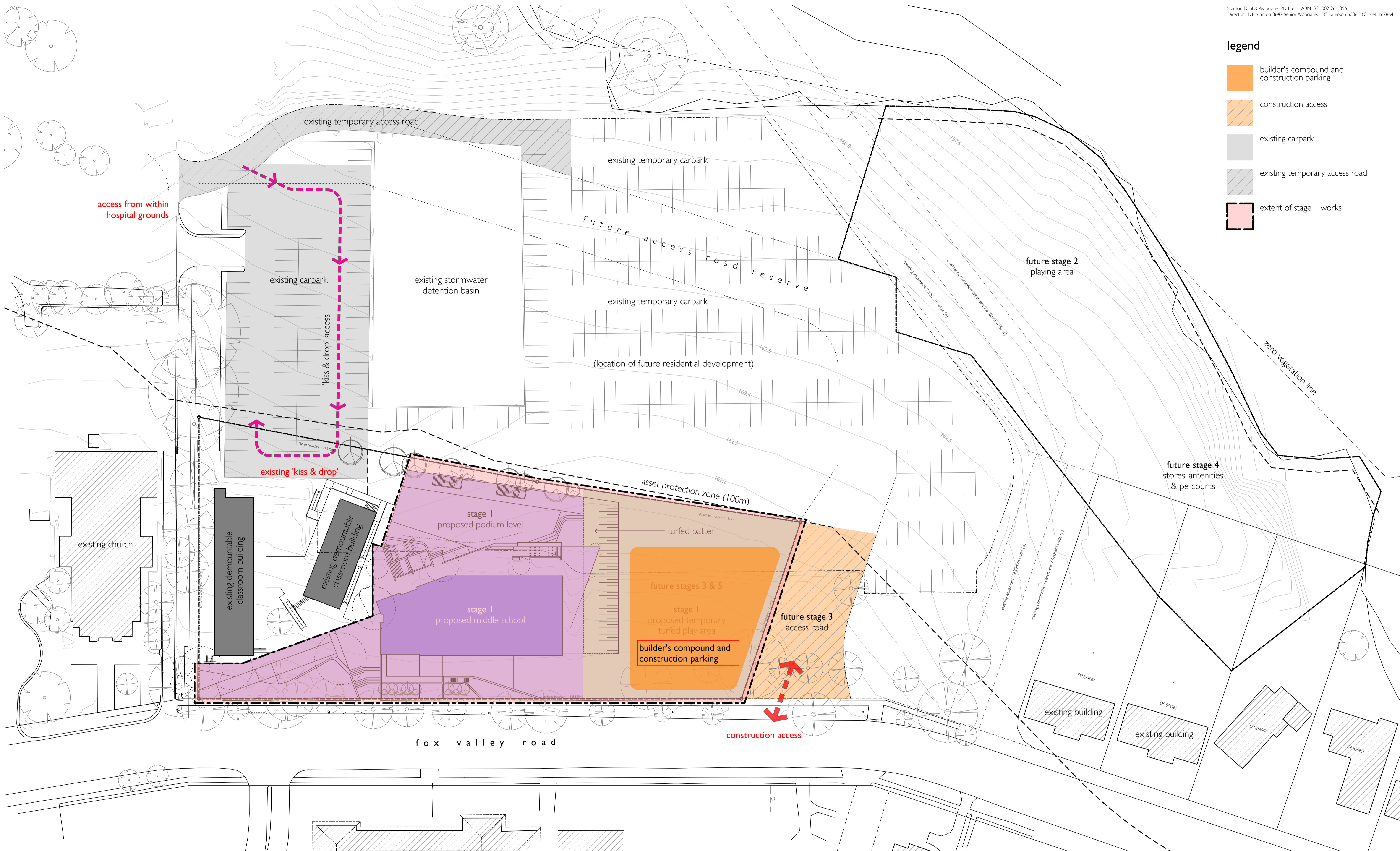

01 construction access & parking - stage 1  
 1:400

2 - staging revised / re-issue for state significant development application	06/02/15
1 - re-issue for state significant development application	05/12/13
amendment	date
note: all dimensions are to be verified on site and any discrepancies referred to the architect for determination. figured dimensions are to take precedence over scaled dimensions.	

drawn	sl/dmb
checked	dmb
plot date	10/02/15
scale	1:400 @ A1

**wairoonga adventist school**  
 fox valley road, wairoonga  
 for seventh day adventist,  
 greater sydney conference

construction access/parking - stage 1

job number **1318.10**      dwg. no. / issue & amendment **DA61/2**

**stanton dahl architects**

18 - 20 Oxford Street  
 Epping NSW 2121  
 Ph 61 2 8876 5300  
 Fx 61 2 9868 2624  
 design@stantondahl.com.au  
 www.stantondahl.com.au  
 copyright 2011 stanton dahl

