

E01 south-east elevation (fox valley road)
 1:200

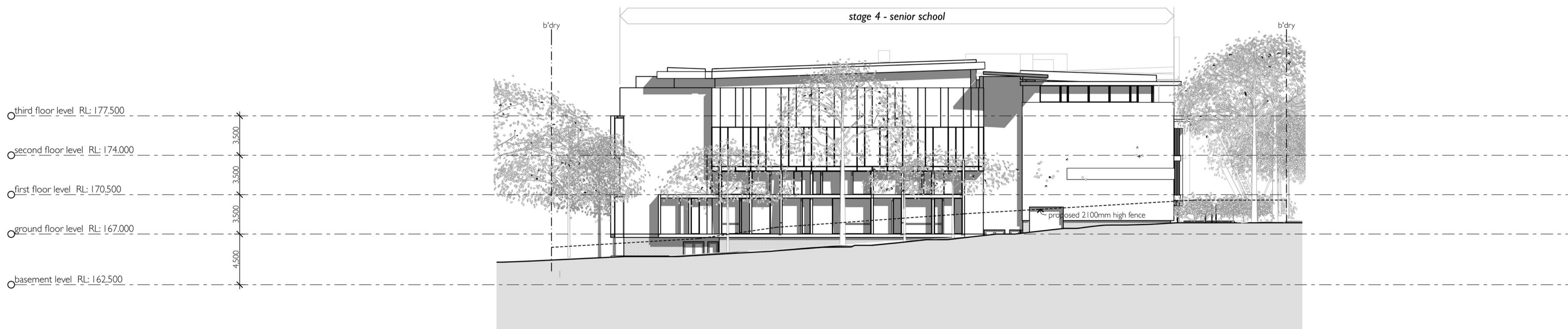

E02 south-west elevation (existing laneway)
 1:200

legend: (elevation & sections)

- aiw aluminium framed window
- bal balustrade
- bc barge capping (colorbond)
- bh brick header
- boe brick on edge
- bs brick sill
- cfc compressed fibre cement
- cj control joint
- dh door head
- dp downpipe
- eg eaves gutter
- egl existing ground line
- ex existing
- f fixed sash window
- fb(1) face brickwork (type1&2)
- fc finished ceiling level
- fl finished floor level
- gl ground line
- hr handrail
- l adjustable glass louvers
- la fixed aluminium louvers
- mc(1) metal cladding (type 1&2)
- mdr metal deck roof
- ol operable louvers
- p paint
- rc rendered concrete
- rs roller shutter
- rw retaining wall
- s sliding sash window
- ss(1) sun shade (type1&2)
- tf timber fence

2 - re-issue for state significant development application	05/12/13
1 - issue for state significant development application	27/03/13
amendment	date
note: all dimensions are to be verified on site and any discrepancies referred to the architect for determination. figured dimensions are to take precedence over scaled dimensions.	

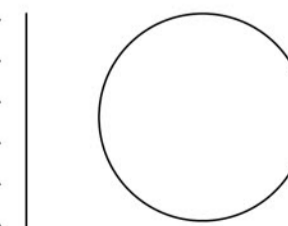

drawn jok/dmb/se
 checked dmb
 plot date 4/12/13
 scale 1:200 @ A1

wahroonga adventist school
 fox valley road, wahroonga
 for
 seventh day adventist,
 greater sydney conference
 elevations (sheet 1 of 2)
 job number 1318.10
 dwg. no. / issue & amendment DA22 / 2

stanton dahl architects

18 - 20 Oxford Street
 Epping NSW 2121
 Ph 61 2 8876 5300
 Fx 61 2 9868 2624
 design@stantondahl.com.au
 www.stantondahl.com.au



copyright 2011 stanton dahl