

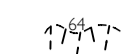

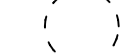

**legend:**

-  ex.contours & banking line
-  existing trees to be removed
-  existing trees to be retained
-  proposed trees - subject to landscape architects design
-  existing building(s)
-  proposed building(s)

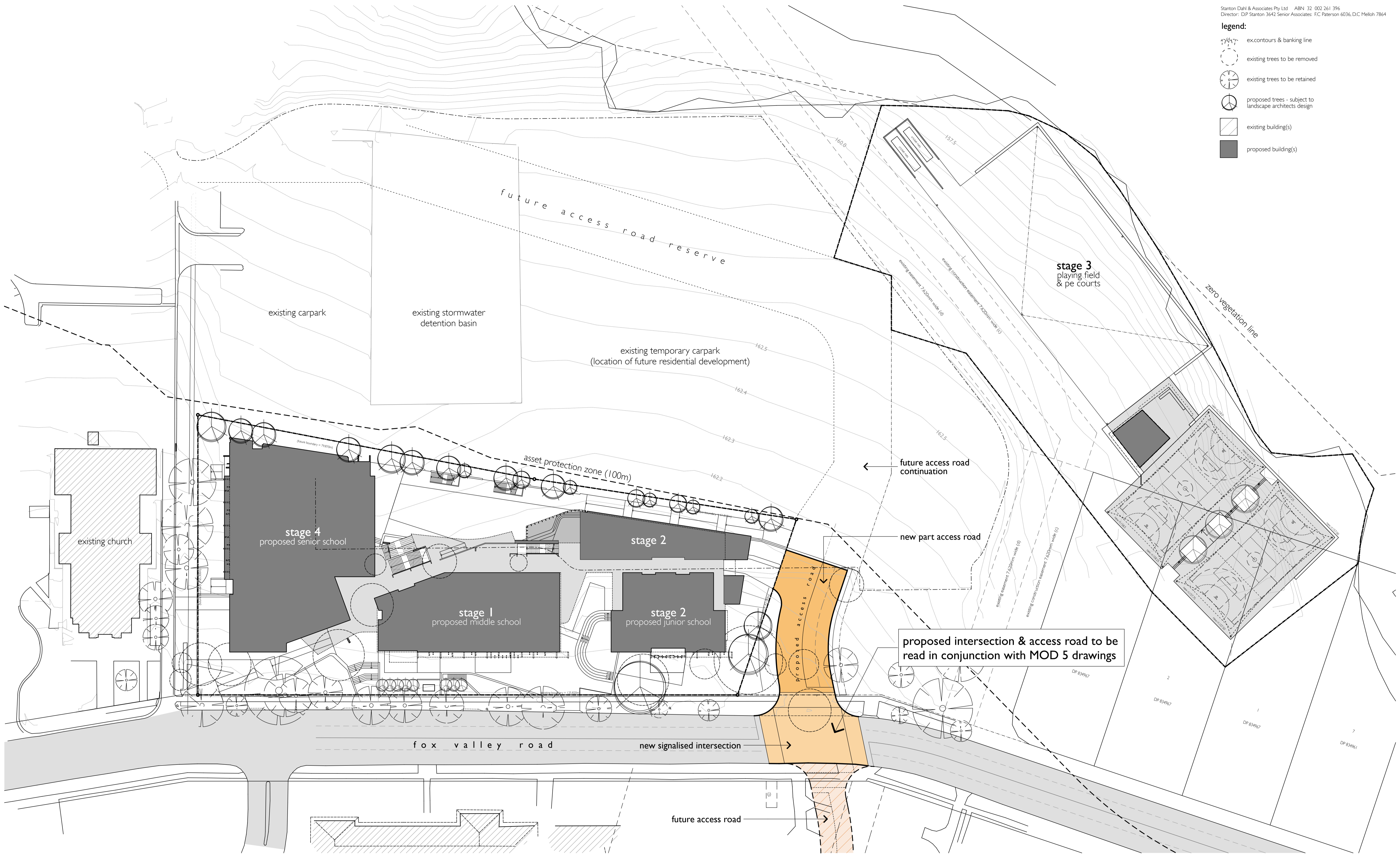

01 intersection plan  
 1:400

1 - issue for state significant development application	05/09/14
amendment	date
note: all dimensions are to be verified on site and any discrepancies referred to the architect for determination. figured dimensions are to take precedence over scaled dimensions.	

drawn	jok
checked	dmb
plot date	5/09/14
scale	1:400 @ A1

**wahroonga adventist school**  
 fox valley road, wahroonga  
 for seventh day adventist,  
 greater sydney conference

fox valley road intersection  
 job number 1318.10  
 dwg. no. / issue & amendment  
 DA02A/1

**stanton dahl architects**

18 - 20 Oxford Street  
 Epping NSW 2121  
 Ph 61 2 8876 5300  
 Fx 61 2 9868 2624  
 design@stantondahl.com.au  
 www.stantondahl.com.au  
 copyright 2011 stanton dahl

