A0

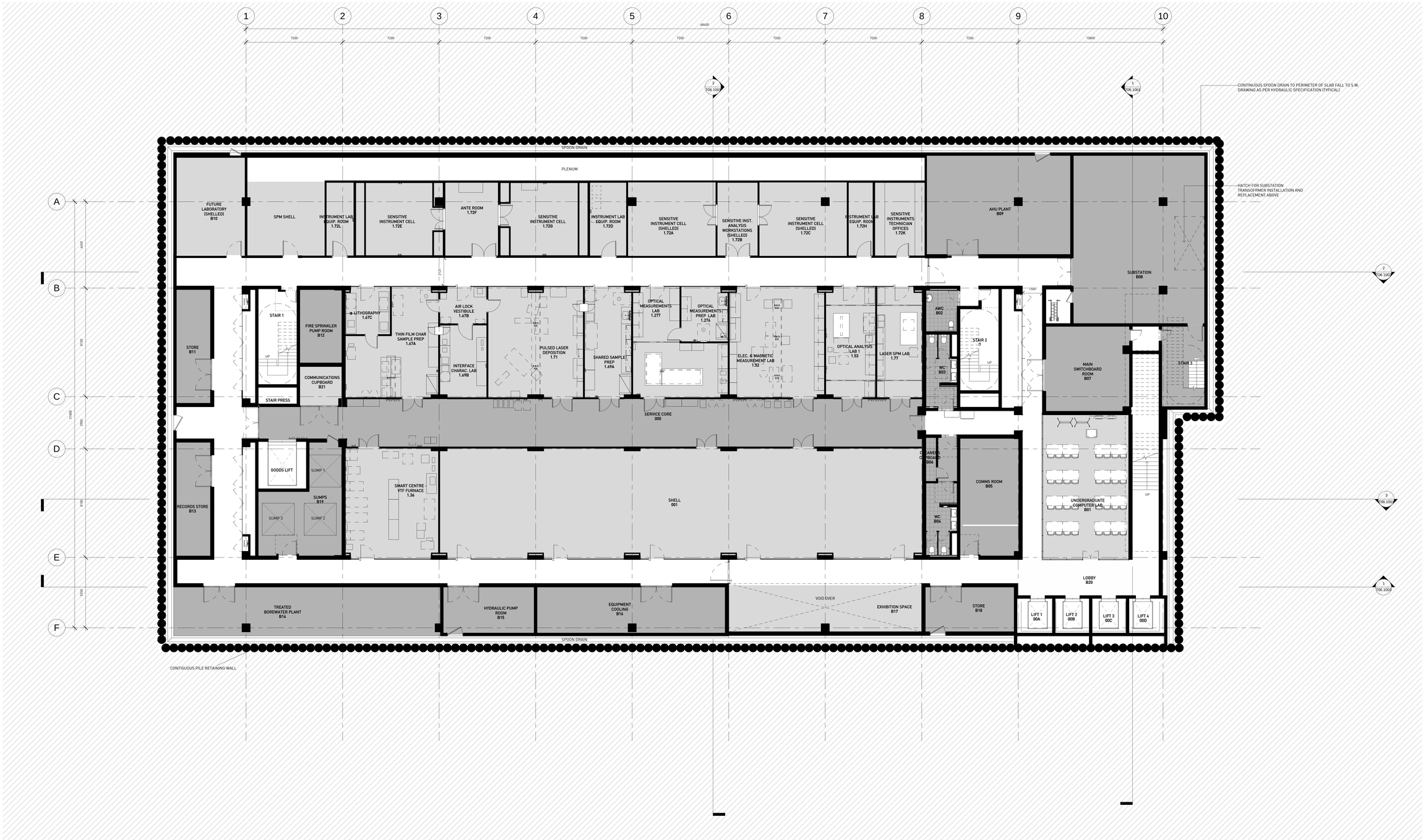

GRIMSHAW HDR

GRIMSHAWArchitects

Office Sydney
Telephone +612 9253 0200
Address Level 3, 24 Hickson Road
Sydney, NSW 2000, Australia
www.grimshaw-architects.com

LAB ARCHITECTURE & BUILDING SERVICES

tel +1 [602] 552 7700 fax +1 [602] 522 7707
3200 E CAMELBACK RD SUITE 250
PHOENIX AZ 85018

INTELLECTUAL PROPERTY

© Copyright Grimshaw architects Pty limited. Unless otherwise agreed in writing; all rights to use this document are subject to payment in full of all Grimshaw charges; this document may only be used for the express purpose and project for which it has been created and delivered, as notified in writing by Grimshaw; and this document may not be otherwise used, or copied. Any unauthorised use of this document is at the user's sole risk and without limiting Grimshaws rights the user releases and indemnifies Grimshaw from and against all loss so arising

REV	DESCRIPTION	DATE
1	Preliminary Issue	01/08/12
2	Planning Preliminary Issue	20/08/12
3	For Coordination	23/08/12
4	Draft Planning Issue	28/08/12
5	State Significant Development Application	05/10/12
6	State Significant Development Application Addendum	22/03/13

REV	DESCRIPTION	DATE

SERVICES
STEENSEN VARMING
tel 02 9967 2200 fax 02 9967 2992
LVL 8, 9 CASTLEREAGH ST SYDNEY NSW 2000

HYDRAULIC AND FIRE SERVICES
WARREN SMITH & PARTNERS
tel 02 9299 1312 fax 02 9290 1295
LVL 1, 123 CLARENCE ST SYDNEY NSW 2000

PROJECT MANAGER
Capital Insight Pty Ltd
tel 02 9955 2300 fax 02 9955 5574
77 BERRY ST NORTH SYDNEY NSW 2060

STRUCTURAL
TaylorThomsonWhitting
tel 02 9439 7288 fax 02 9439 3146
48 CHANDOS STREET ST LEONARDS NSW 2065

KEYPLAN

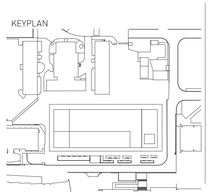

CLIENT
UNSW THE UNIVERSITY OF NEW SOUTH WALES

PROJECT
UNSW
Materials Science and Engineering New Building

PROJECT NORTH
GRAPHIC SCALE
TRUE NORTH

SCALE 1 : 100 at A0
FIRST ISSUED 20/12/2012
DO NO SCALE

STATUS
FOR INFORMATION ONLY

DRAWING
GENERAL ARRANGEMENT PLAN - BASEMENT

DRAWN BY	CHECKED	AUTHORISED
NJ	DVH	AM

PROJECT NO.	DWG NO.	ISSUE
T02 1001		6

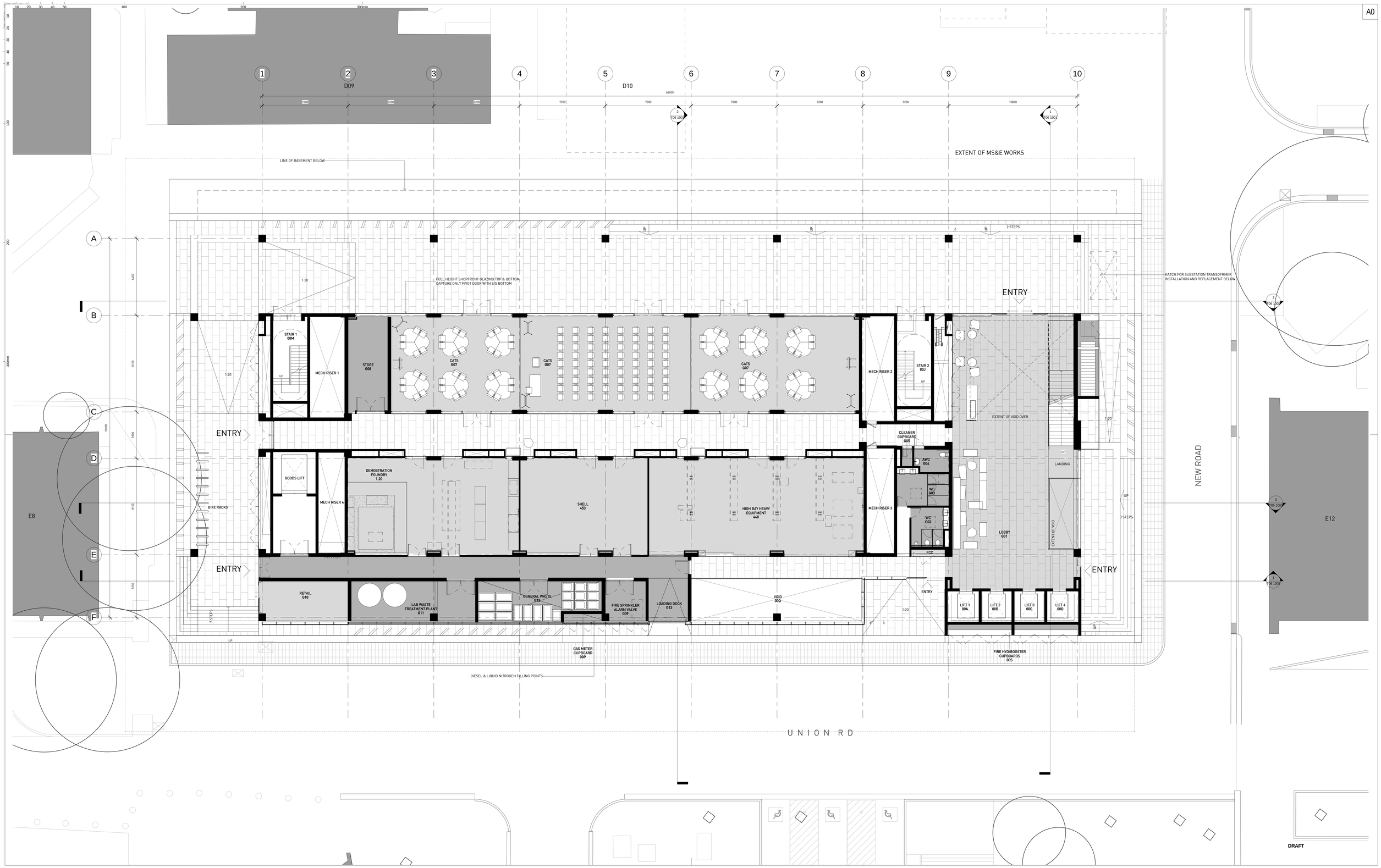

GRIMSHAW HDR

GRIMSHAWArchitects

Office Sydney
Telephone +612 9253 0200
Address Level 3, 24 Hickson Road
Sydney, NSW 2000, Australia
www.grimshaw-architects.com

LAB ARCHITECTURE & BUILDING SERVICES

tel +1 (602) 552 7700 fax +1 (602) 522 7707
3200 E CAMELBACK RD SUITE 250
PHOENIX AZ 85018

INTELLECTUAL PROPERTY

© Copyright Grimshaw architects Pty limited. Unless otherwise agreed in writing; all rights to use this document are subject to payment in full of all Grimshaw charges; this document may only be used for the express purpose and project for which it has been created and delivered, as notified in writing by Grimshaw; and this document may not be otherwise used, or copied. Any unauthorised use of this document is at the user's sole risk and without limiting Grimshaws rights the user releases and indemnifies Grimshaw from and against all loss so arising

REV	DESCRIPTION	DATE
1	Preliminary Issue	01/08/12
2	Planning Preliminary Issue	20/08/12
3	For Coordination	23/08/12
4	For Coordination	21/09/12
5	Draft Planning Issue	28/08/12
6	State Significant Development Application	05/10/12
7	State Significant Development Application Addendum	22/03/13

REV	DESCRIPTION	DATE

SERVICES
STEENSEN VARMING
tel 02 9967 2200 fax 02 9967 2992
LVL 8, 9 CASTLEREAGH ST SYDNEY NSW 2000

HYDRAULIC AND FIRE SERVICES
WARREN SMITH & PARTNERS
tel 02 9299 1312 fax 02 9290 1295
LVL 1, 123 CLARENCE ST SYDNEY NSW 2000

PROJECT MANAGER
Capital Insight Pty Ltd
tel 02 9955 2300 fax 02 9955 5574
77 BERRY ST NORTH SYDNEY NSW 2060

STRUCTURAL
TaylorThomsonWhitting
tel 02 9439 7288 fax 02 9439 3146
48 CHANDOS STREET ST LEONARDS NSW 2065

KEYPLAN

CLIENT
UNSW THE UNIVERSITY OF NEW SOUTH WALES

PROJECT
UNSW
Materials Science and Engineering New Building

PROJECT NORTH
TRUE NORTH
GRAPHIC SCALE

SCALE 1 : 100 at A0
FIRST ISSUED 20/12/2012
DO NO SCALE

STATUS
FOR INFORMATION ONLY

DRAWING
GENERAL ARRANGEMENT PLAN - GROUND

DRAWN BY NJ
CHECKED DVH
AUTHORISED AM

PROJECT NO. T02 1002
DWG NO.
ISSUE 7