



**LEGEND**

EXTENT OF WORKS   
 RETAINING WALL 



**NOTE:**  
 EXISTING SURFACE INFORMATION  
 SHOWN IN STAGE 1 IS BASED ON  
 DESIGN INFORMATION PROVIDED FOR  
 STAGE 1 CONSTRUCTION

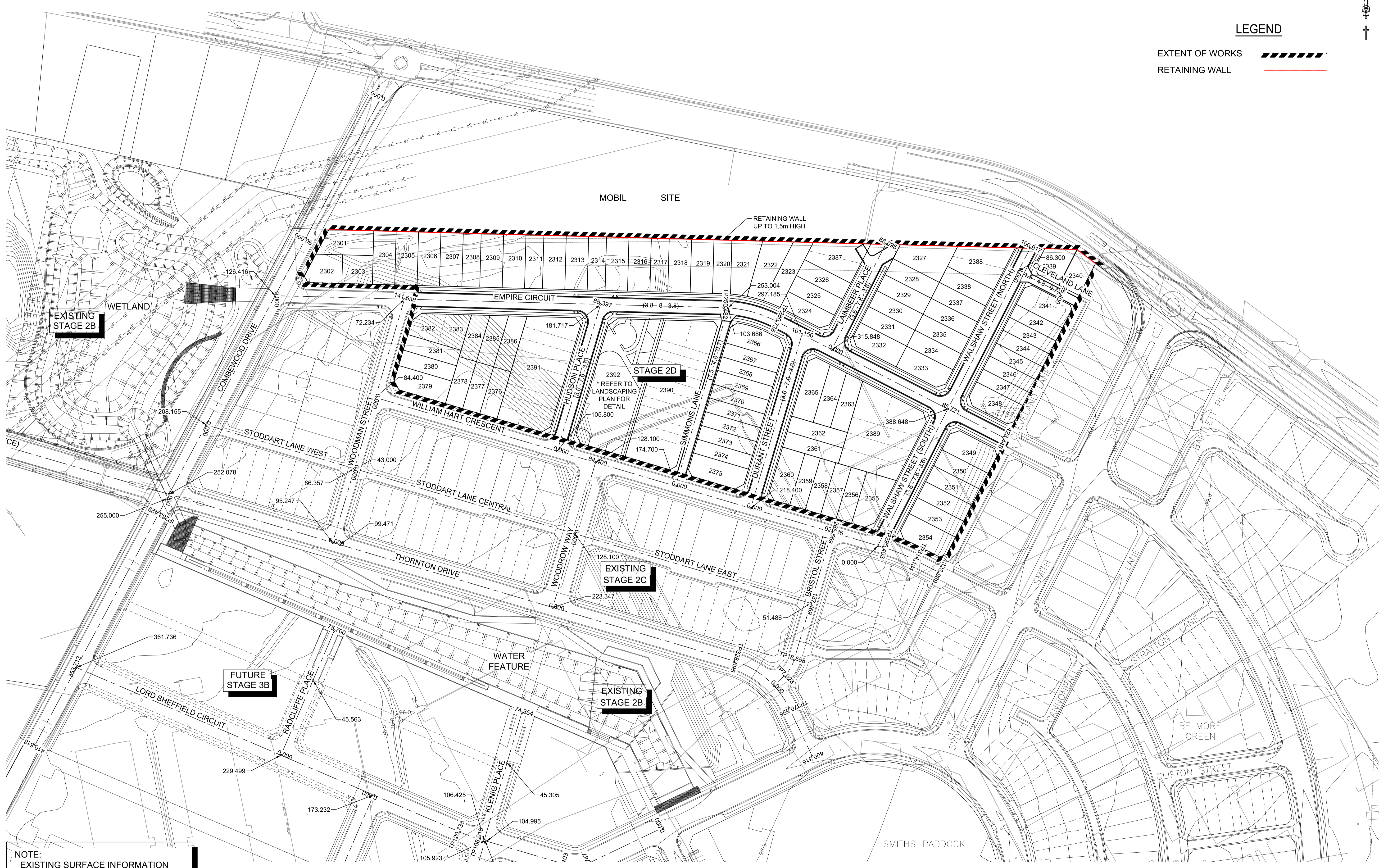
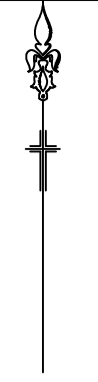
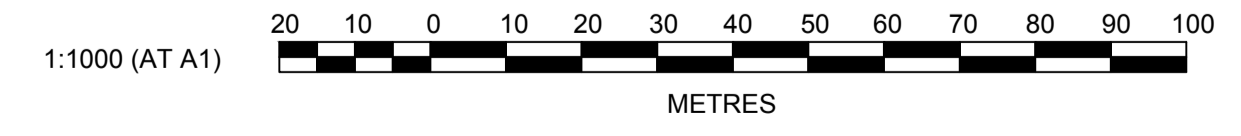

**J. WYNDHAM PRINCE** CONSULTING CIVIL INFRASTRUCTURE ENGINEERS  
 & PROJECT MANAGERS

PO Box 4366 PENRITH WESTFIELD NSW 2750  
 P 02 4720 3300 F 02 4721 7638 W www.jwprince.com.au E jwp@jwprince.com.au

AZIMUTH: MGA  
 DATUM: AHD  
 ORIGIN:

CLIENT:



THIS DRAWING MUST NOT BE USED FOR  
 CONSTRUCTION UNLESS SIGNED AS PART OF AN  
 APPROVED CONSTRUCTION CERTIFICATE.

**STATE SIGNIFICANT DEVELOPMENT APPLICATION**  
 NOT FOR CONSTRUCTION

**NORTH PENRITH**  
**STAGE 2D**  
 ROAD LAYOUT

PLAN No:  
**9470/DA102** **A**  
 FILE No: 9470DA102  
 SHEET SIZE: A1 ORIGINAL

Plotted: 16 October, 2012 3:22:20 PM. File Name: J:\9470DDA - Development Application Approval Plans\stage 2D\9470DA102.dwg

NO.	DESCRIPTION	DESIGNED BY	CHECKED BY	DATE
A	ISSUED FOR DEVELOPMENT APPLICATION	DJH	LVD	16/10/12
	AMENDMENT	DES	DRN	APR