



NORTH PENRITH STAGE 2D SUBDIVISION STATE SIGNIFICANT DEVELOPMENT APPLICATION

PROPOSED SUBDIVISION AND ROADWORKS



LOCALITY SKETCH

CIVIL PLAN INDEX	
PLAN NO.	PLAN NAME
9470/DA100	COVER SHEET & PLAN INDEX
9470/DA101	GENERAL LAYOUT
9470/DA102	ROAD LAYOUT
9470/DA103	DRAINAGE LAYOUT
9470/DA104	ROAD TYPICALS & LANEWAY SECTIONS
9470/DA105	ROAD LONGSECTIONS SHEET 1
9470/DA106	ROAD LONGSECTIONS SHEET 2
9470/DA107	SOIL & WATER MANAGEMENT PLAN NOTES & DETAILS
9470/DA108	TURNING PATHS

Survey By:
CRAIG & RHODES PTY. LTD.
 SURVEYORS PLANNERS CIVIL & STRUCTURAL ENGINEERS

ABN 77 050 209 991 ACN 050 209 991
 Level 4, Suite 400 DX 4408 EPPING
 16-18 Cambridge St Tel. 9869-1855
 EPPING NSW 2121 Fax. 9869-2341
 PO Box 233 reception@crhodes.com.au
 EPPING NSW 1710 www.craigandrhodes.com.au

Surveyed On: 05/06/12 Job Number: 072-10

Prepared By:

J. WYNDHAM PRINCE
CONSULTING CIVIL INFRASTRUCTURE ENGINEERS
& PROJECT MANAGERS
 PO Box 4366 PENRITH WESTFIELD NSW 2750
P 02 4720 3300 F 02 4721 7638
W www.jwprince.com.au
E jwp@jwprince.com.au

STATE SIGNIFICANT DEVELOPMENT APPLICATION
NOT FOR CONSTRUCTION

PLAN No.	9470/DA100	B
FILE No.	9470DA100	

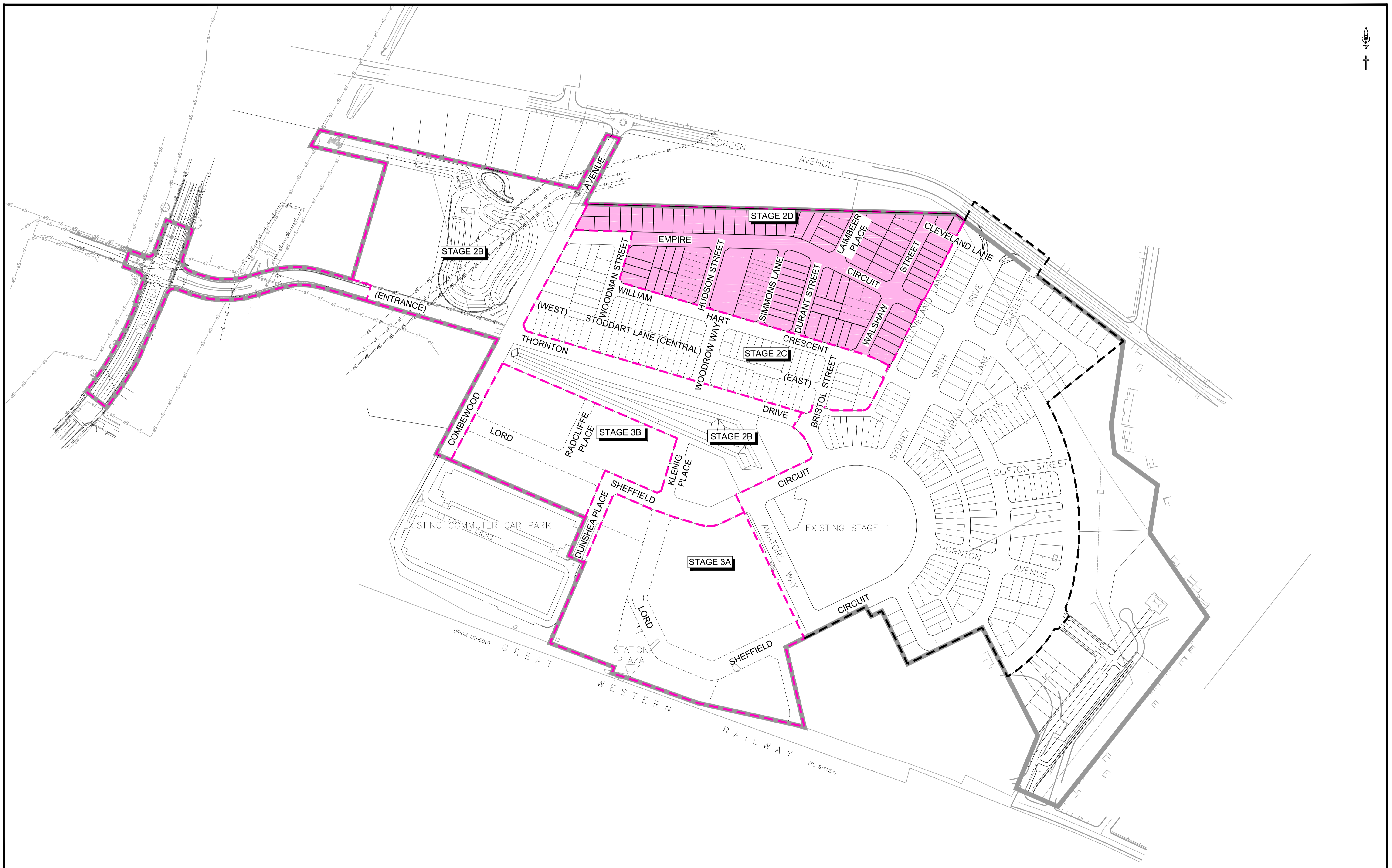

Plotted: 15 February 2013 4:04:57 PM. File Name: J:\9470DA101 - Development Application Plans\stage 2D\9470DA101.dwg

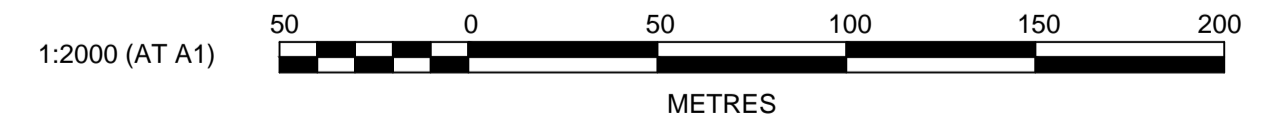

AMENDMENT	DES	DRN	CKD	APR	DATE
B	DJH	JG	KN	SA	15/02/13
A	DJH	LVD	KN	MS	16/10/12

J. WYNDHAM PRINCE CONSULTING CIVIL INFRASTRUCTURE ENGINEERS & PROJECT MANAGERS

PO Box 4366 PENRITH WESTFIELD NSW 2750
P 02 4720 3300 F 02 4721 7638 W www.jwprince.com.au E jwp@jwprince.com.au

AZIMUTH: MGA
DATUM: AHD
ORIGIN:

CLIENT:



THIS DRAWING MUST NOT BE USED FOR CONSTRUCTION UNLESS SIGNED AS PART OF AN APPROVED CONSTRUCTION CERTIFICATE.

STATE SIGNIFICANT DEVELOPMENT APPLICATION
NOT FOR CONSTRUCTION

NORTH PENRITH
STAGE 2D
GENERAL LAYOUT

PLAN No: 9470/DA101 **B**
FILE No: 9470DA101
SHEET SIZE: A1 ORIGINAL

LEGEND

EXTENT OF WORKS 
 RETAINING WALL 

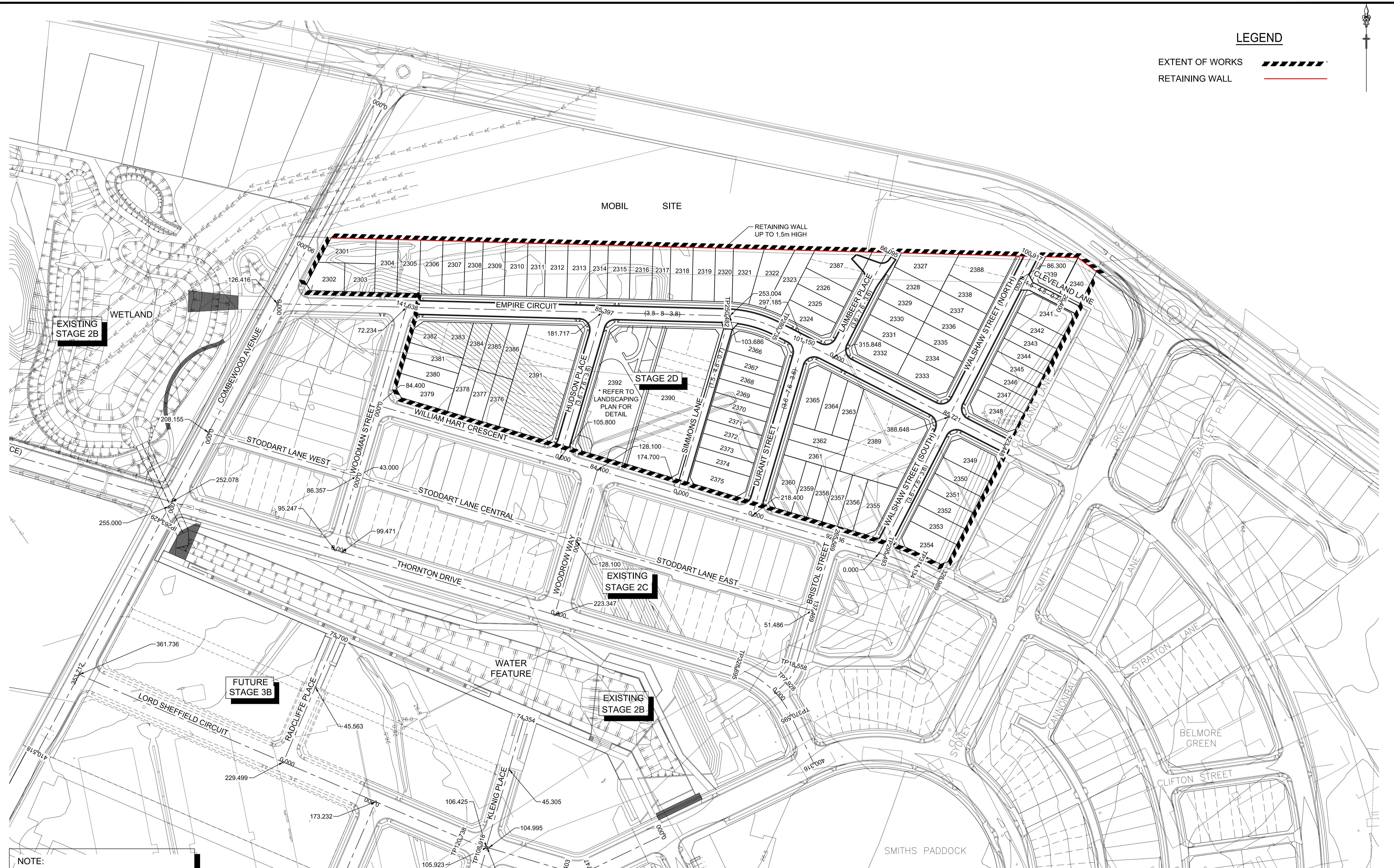
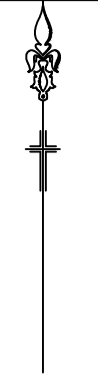

NOTE:
 EXISTING SURFACE INFORMATION SHOWN IN STAGE 1 IS BASED ON DESIGN INFORMATION PROVIDED FOR STAGE 1 CONSTRUCTION

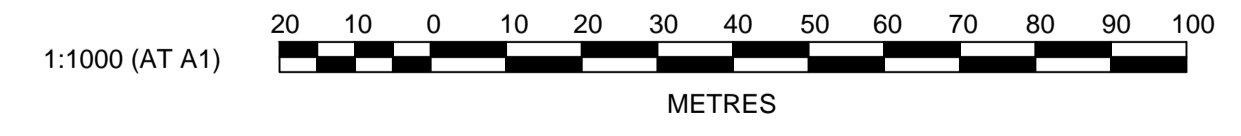

J. WYNDHAM PRINCE CONSULTING CIVIL INFRASTRUCTURE ENGINEERS & PROJECT MANAGERS

PO Box 4366 PENRITH WESTFIELD NSW 2750
 P 02 4720 3300 F 02 4721 7638 W www.jwprince.com.au E jwp@jwprince.com.au

AZIMUTH: MGA
 DATUM: AHD
 ORIGIN:

CLIENT: 

THIS DRAWING MUST NOT BE USED FOR CONSTRUCTION UNLESS SIGNED AS PART OF AN APPROVED CONSTRUCTION CERTIFICATE.

STATE SIGNIFICANT DEVELOPMENT APPLICATION
 NOT FOR CONSTRUCTION

NORTH PENRITH
 STAGE 2D
 ROAD LAYOUT

PLAN No: 9470/DA102 **B**
 FILE No: 9470DA102
 SHEET SIZE: A1 ORIGINAL

Plotted: 15 February 2013 4:05:19 PM. File Name: J:\9470\DA102 - Development Application Approval Plans\stage 2D\9470DA102.dwg

NO	DESCRIPTION	DESIGNED BY	CHECKED BY	DATE		
B	LAIMBEER PLACE TURNING HEAD AMENDED	DJH	JG	15/02/13		
A	ISSUED FOR DEVELOPMENT APPLICATION	DJH	LVD	16/10/12		
	AMENDMENT	DES	DRN	CKD	APR	DATE

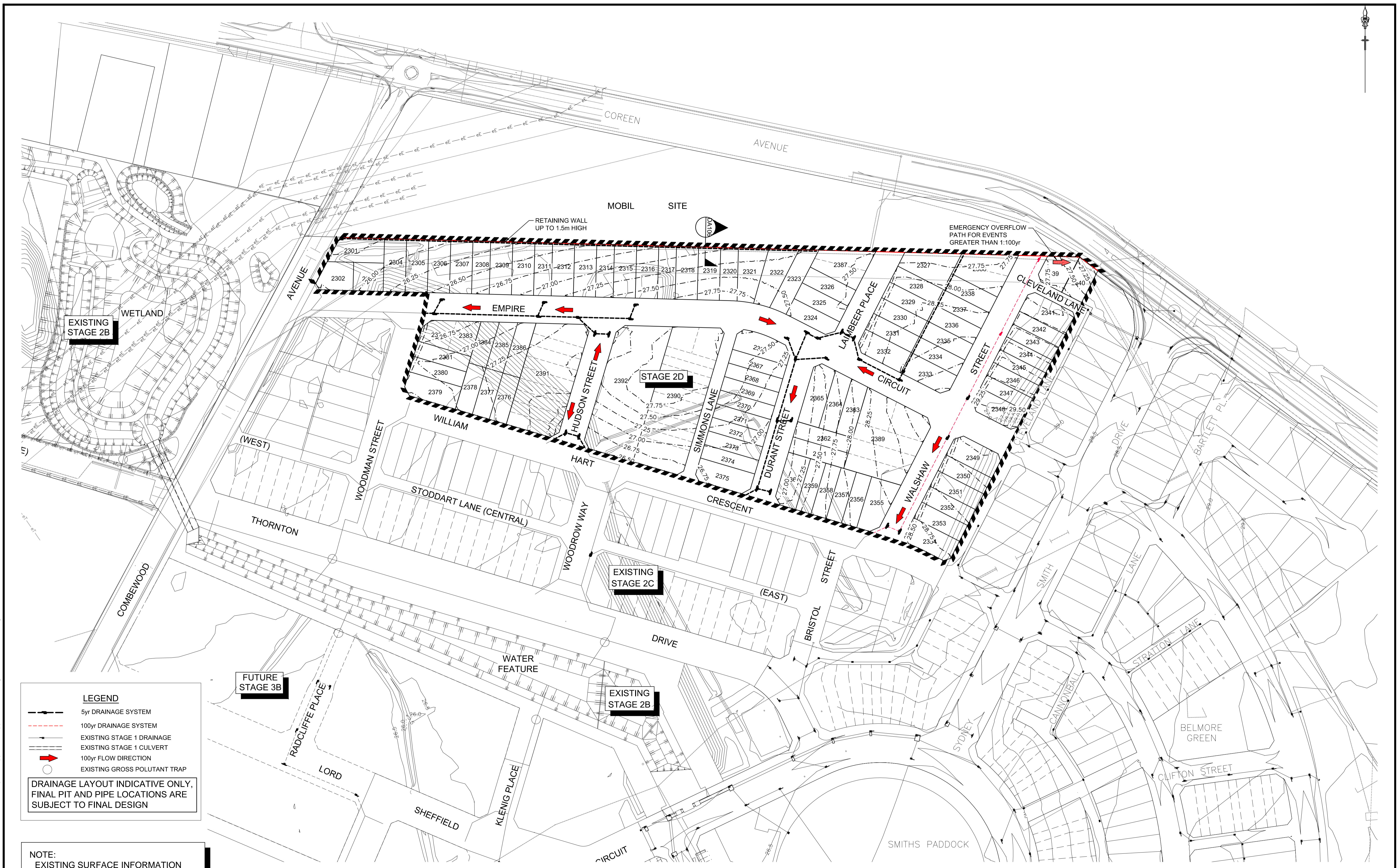

LEGEND

- 5yr DRAINAGE SYSTEM
- 100yr DRAINAGE SYSTEM
- EXISTING STAGE 1 DRAINAGE
- EXISTING STAGE 1 CULVERT
- 100yr FLOW DIRECTION
- EXISTING GROSS POLLUTANT TRAP

DRAINAGE LAYOUT INDICATIVE ONLY, FINAL PIT AND PIPE LOCATIONS ARE SUBJECT TO FINAL DESIGN

NOTE:
EXISTING SURFACE INFORMATION SHOWN IN STAGE 1 IS BASED ON DESIGN INFORMATION PROVIDED FOR STAGE 1 CONSTRUCTION

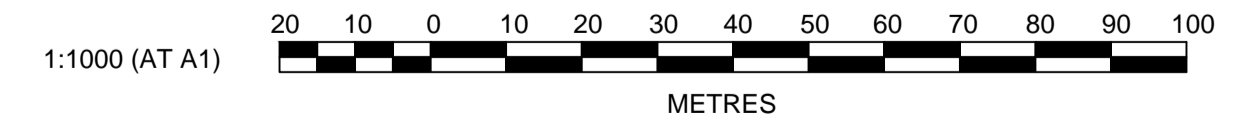

J. WYNDHAM PRINCE CONSULTING CIVIL INFRASTRUCTURE ENGINEERS & PROJECT MANAGERS

PO Box 4366 PENRITH WESTFIELD NSW 2750
P 02 4720 3300 F 02 4721 7638 W www.jwprince.com.au E jwp@jwprince.com.au

AZIMUTH: MGA
DATUM: AHD
ORIGIN:

CLIENT:

THIS DRAWING MUST NOT BE USED FOR CONSTRUCTION UNLESS SIGNED AS PART OF AN APPROVED CONSTRUCTION CERTIFICATE.

STATE SIGNIFICANT DEVELOPMENT APPLICATION
NOT FOR CONSTRUCTION

NORTH PENRITH
STAGE 2D
DRAINAGE LAYOUT

PLAN No:	9470/DA103	B
FILE No:	9470DA103	
SHEET SIZE:	A1 ORIGINAL	

Plotted: 15 February 2013 4:05:47 PM. File Name: J:\9470DA103 - Development Application Approval Plans\stage 2D\9470DA103.dwg

NO.	DESCRIPTION	DESIGNED BY	CHECKED BY	DATE		
B	RE-ISSUED FOR DEVELOPMENT APPLICATION	DJH	JG	KN	SA	15/02/13
A	ISSUED FOR DEVELOPMENT APPLICATION	DJH	LVD	KN	MS	16/10/12
	AMENDMENT	DES	DRN	CKD	APR	DATE

BULK EARTHWORKS 500mm
BELOW DESIGN SURFACE

ROAD CENTRELINE
INDICATIVE ONLY

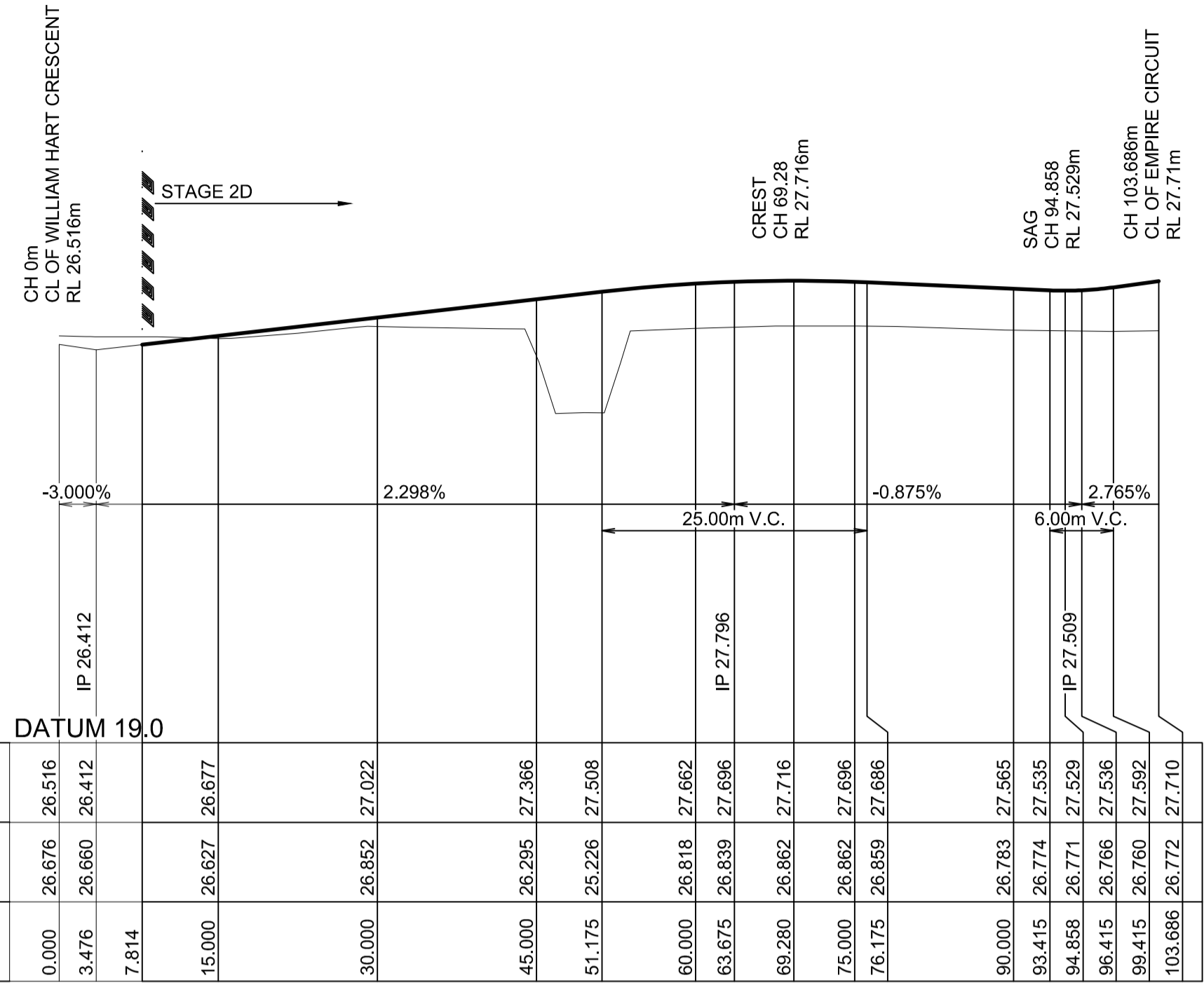

LONGITUDINAL SECTION SIMMONS LANE
HORIZONTAL SCALE 1:500
VERTICAL SCALE 1:100

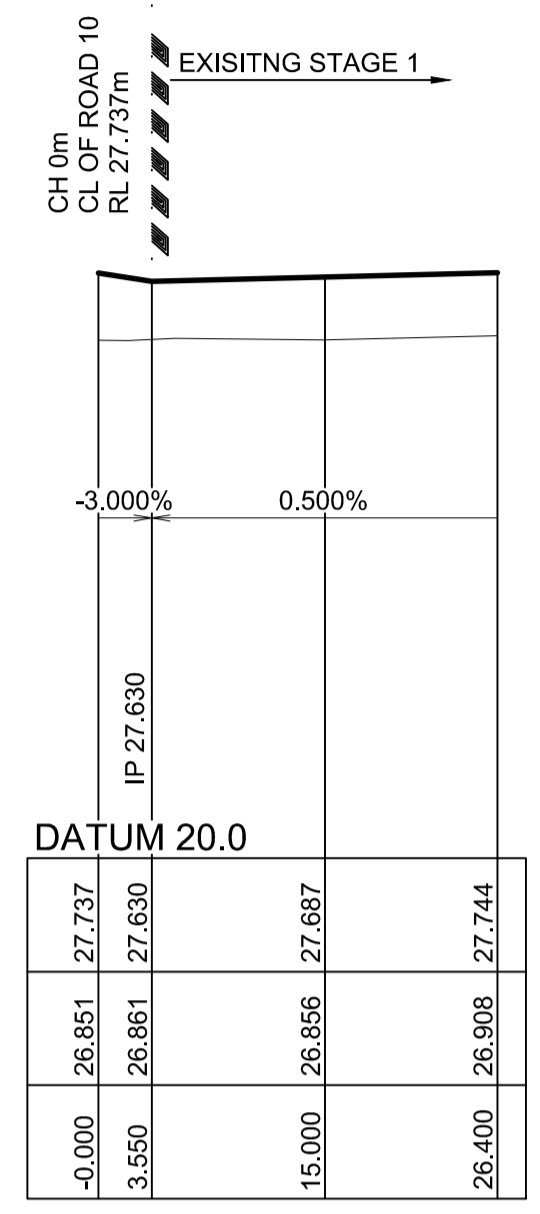

LONGITUDINAL SECTION CLEVELAND LANE
HORIZONTAL SCALE 1:500
VERTICAL SCALE 1:100

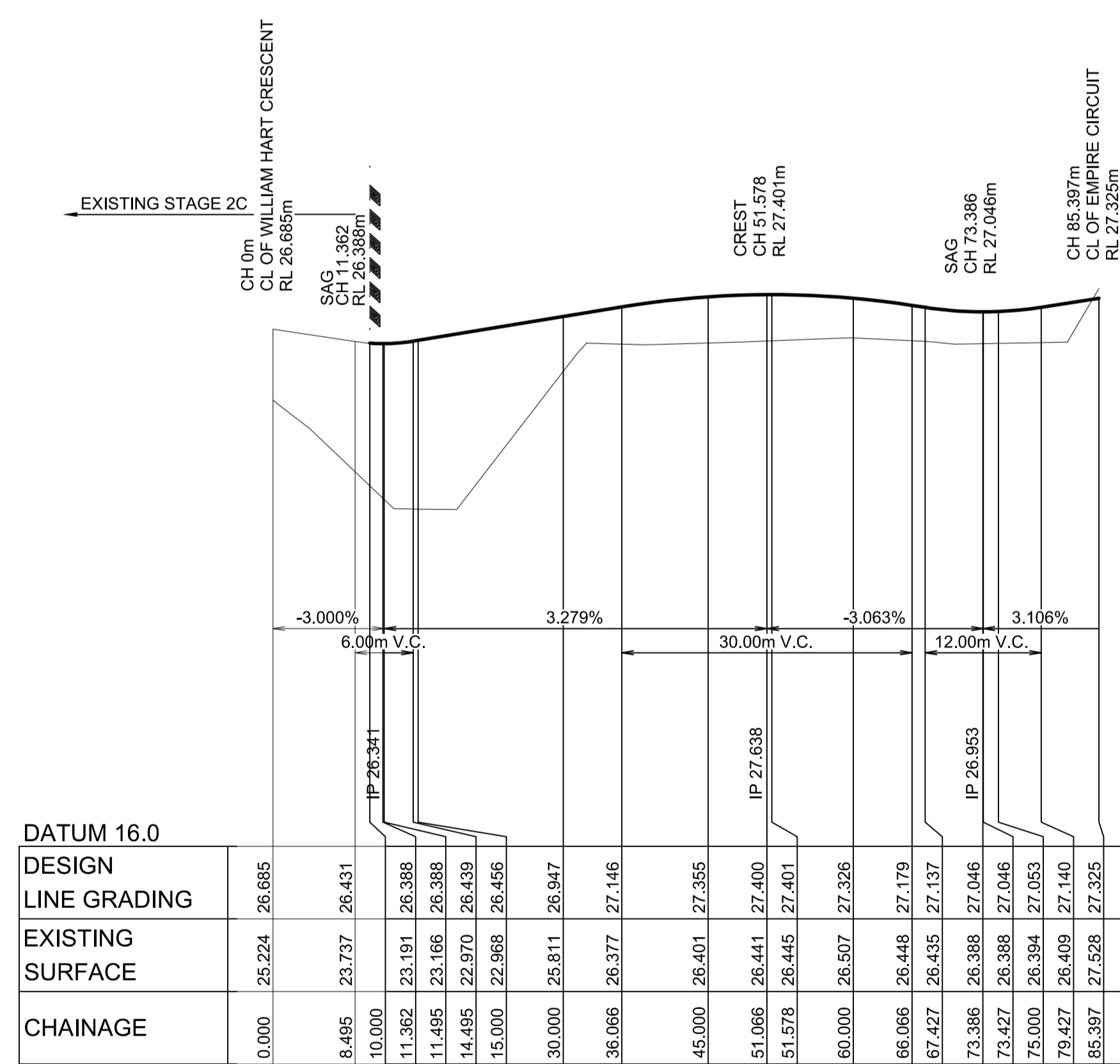

LONGITUDINAL SECTION HUDSON STREET
HORIZONTAL SCALE 1:500
VERTICAL SCALE 1:100

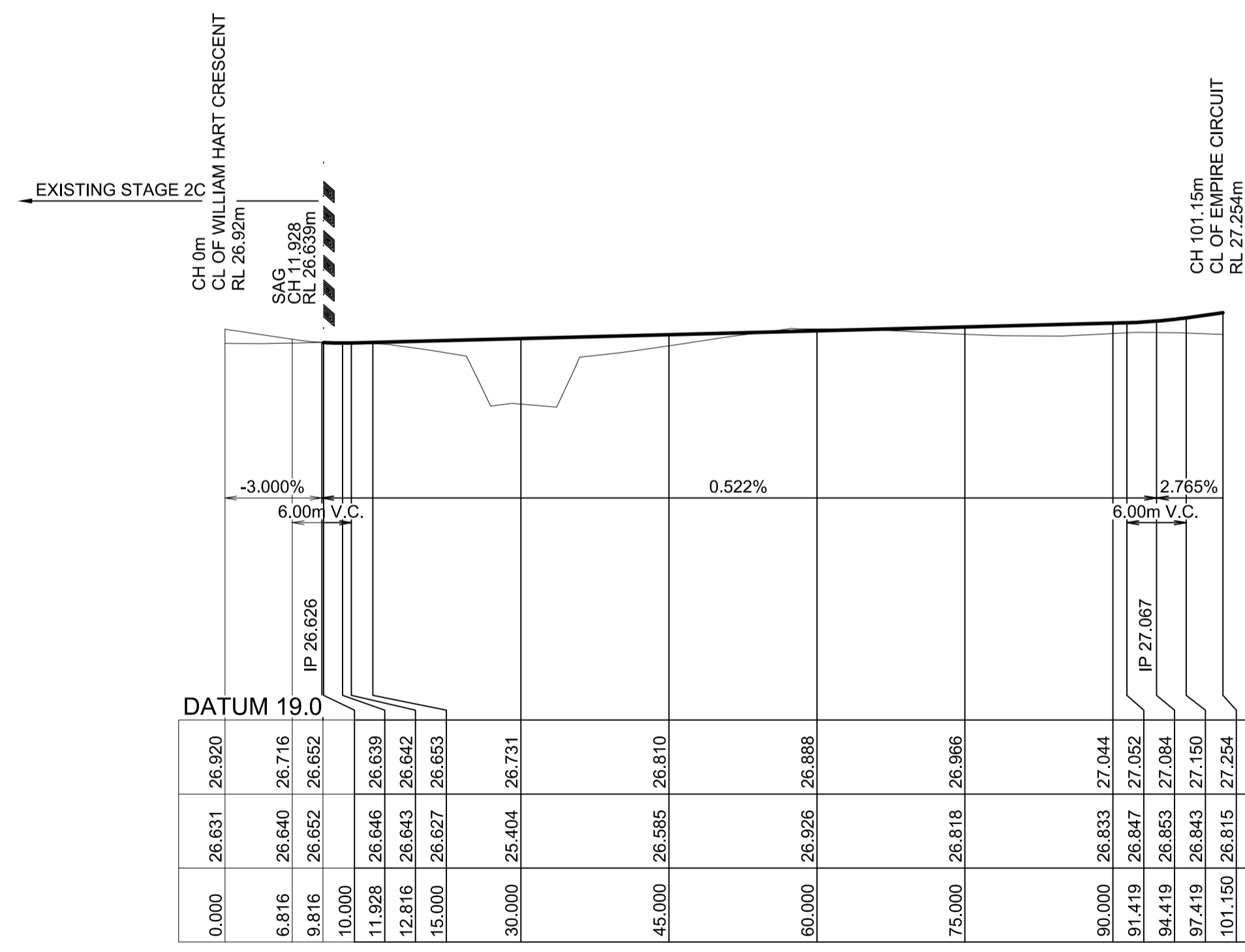

LONGITUDINAL SECTION DURANT STREET
HORIZONTAL SCALE 1:500
VERTICAL SCALE 1:100

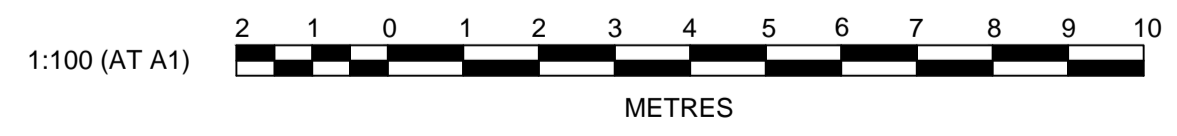
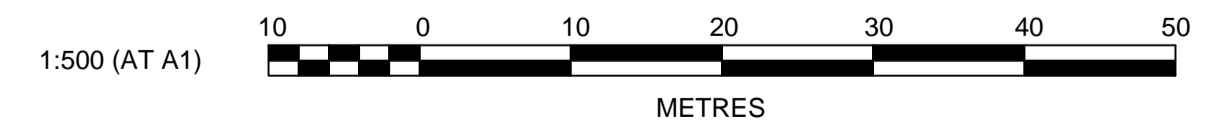
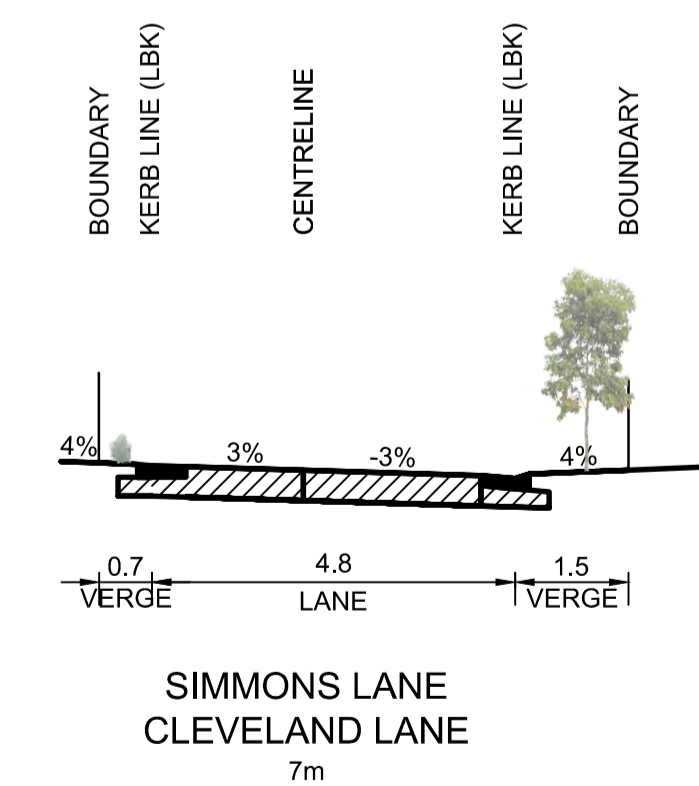
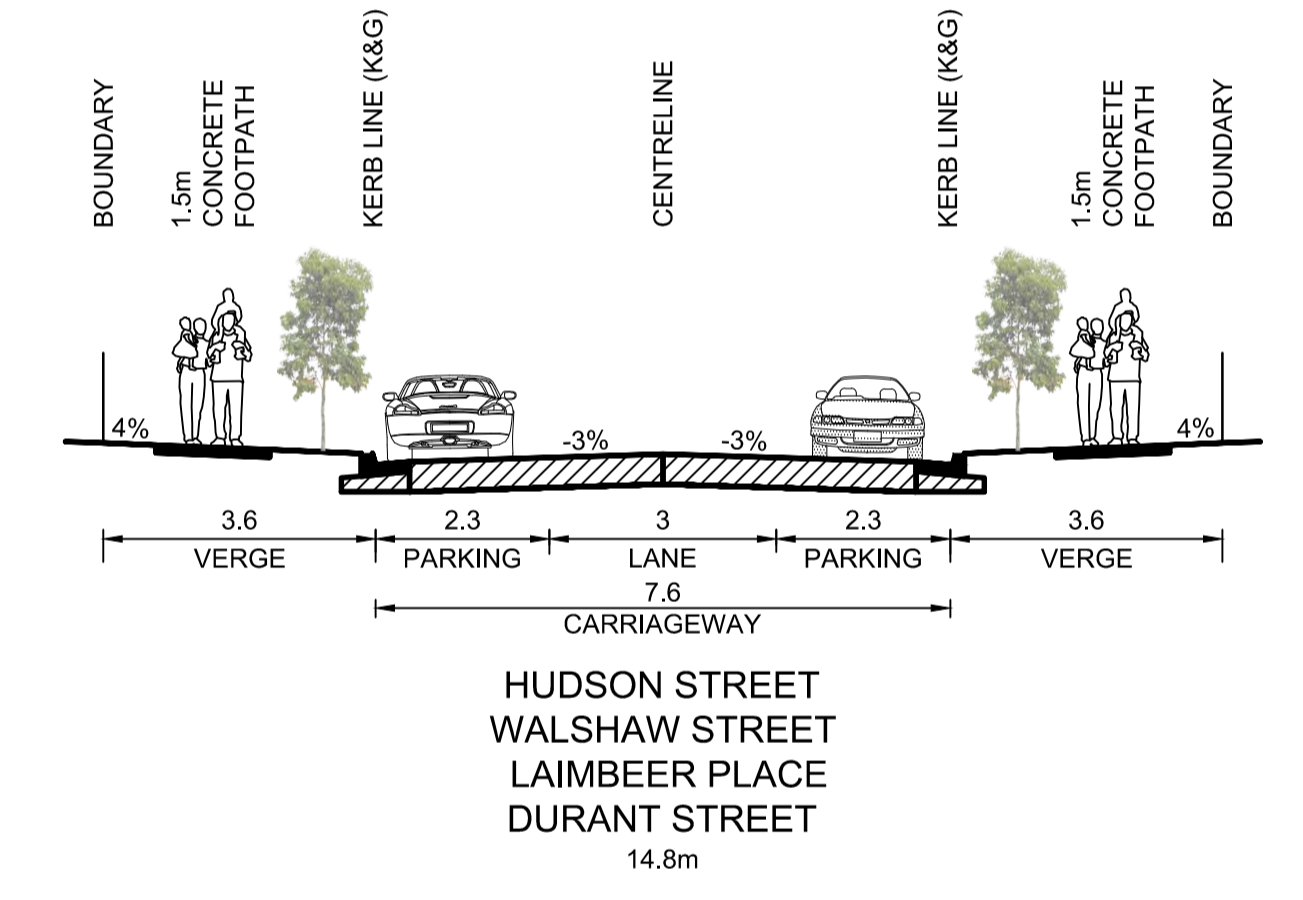
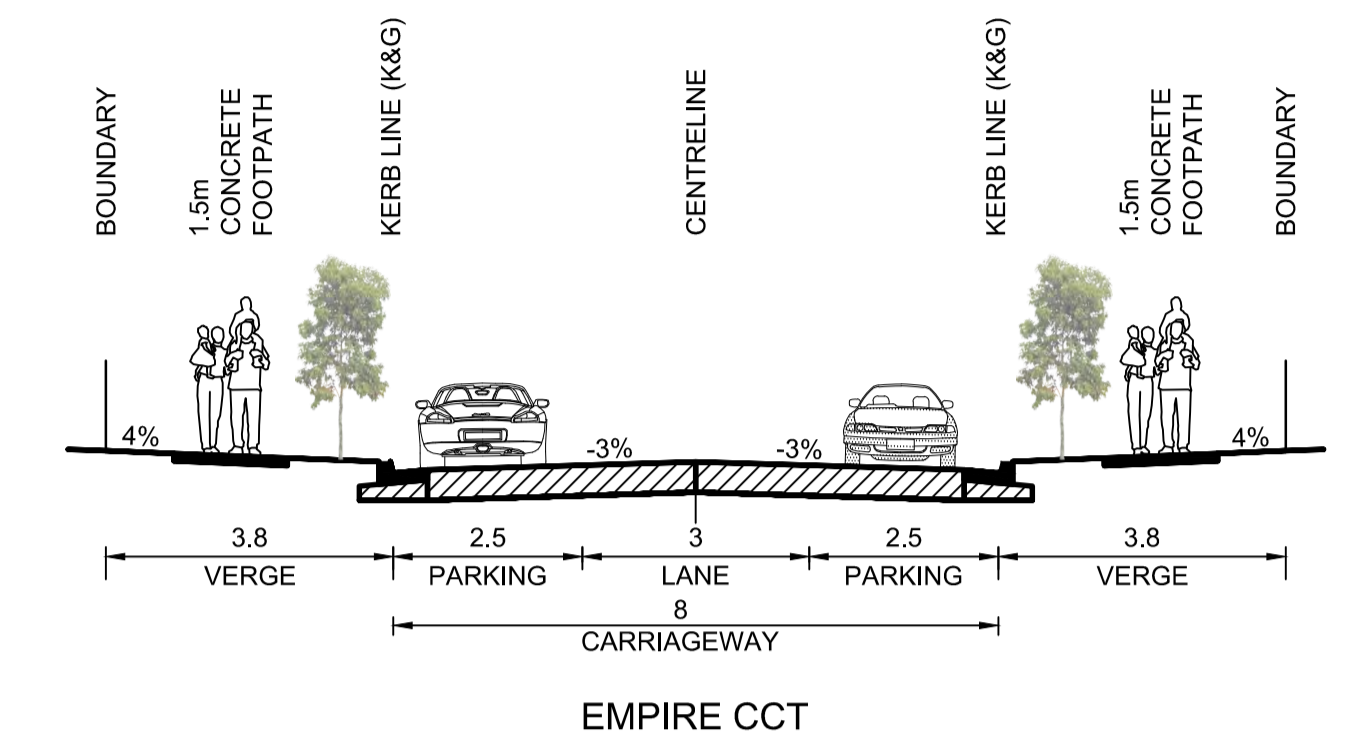

J. WYNDHAM PRINCE CONSULTING CIVIL INFRASTRUCTURE ENGINEERS & PROJECT MANAGERS

PO Box 4366 PENRITH WESTFIELD NSW 2750
P 02 4720 3300 F 02 4721 7638 W www.jwprince.com.au E jwp@jwprince.com.au

AZIMUTH: MGA
DATUM: AHD
ORIGIN:

CLIENT:

THIS DRAWING MUST NOT BE USED FOR CONSTRUCTION UNLESS SIGNED AS PART OF AN APPROVED CONSTRUCTION CERTIFICATE.

STATE SIGNIFICANT DEVELOPMENT APPLICATION
NOT FOR CONSTRUCTION

NORTH PENRITH
STAGE 2D
ROAD TYPICALS
& LANEWAY SECTIONS

PLAN No: 9470/DA104 **B**
FILE No: 9470DA104
SHEET SIZE: A1 ORIGINAL

Plotted: 15 February 2013 4:06:04 PM File Name: J:\9470DA - Development Application Approval Plans\stage 2D\9470DA104.dwg

NO	DESCRIPTION	BY	CHKD	DATE		
B	RE-ISSUED FOR DEVELOPMENT APPLICATION	DJH	JG	15/02/13		
A	ISSUED FOR DEVELOPMENT APPLICATION	DJH	LVD	16/10/12		
	AMENDMENT	DES	DRN	CKD	APR	DATE

BULK EARTHWORKS 500mm
BELOW DESIGN SURFACE

ROAD CENTRELINE
INDICATIVE ONLY

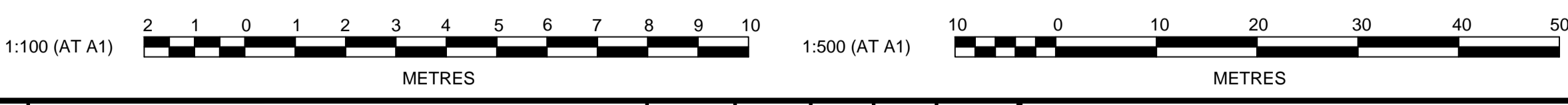
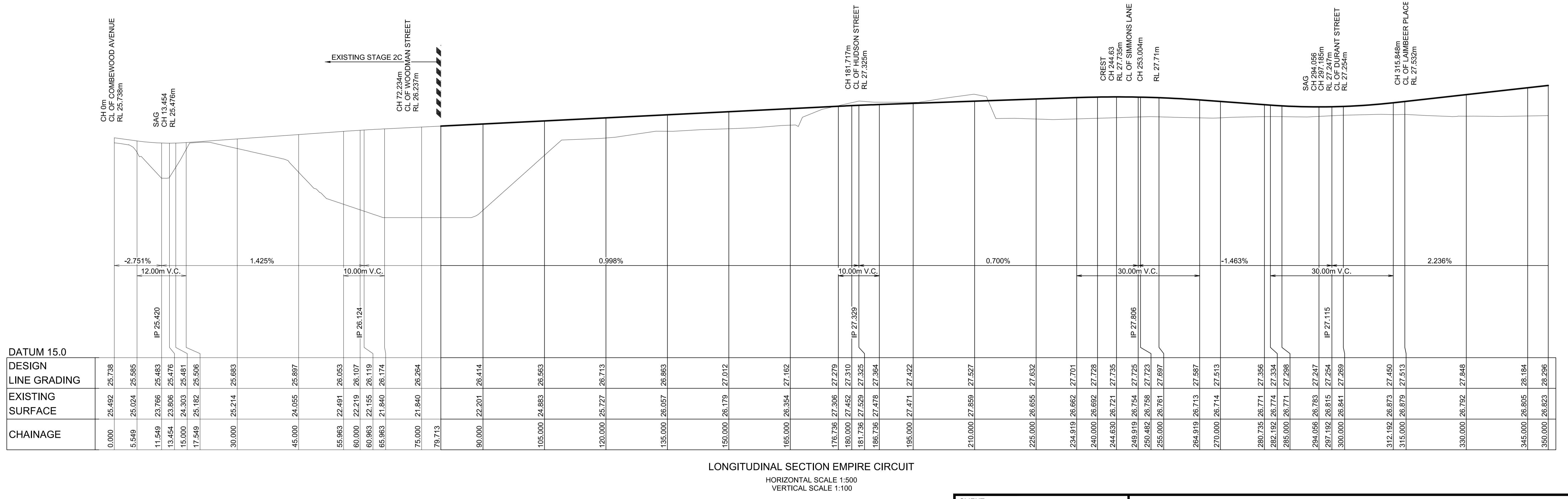
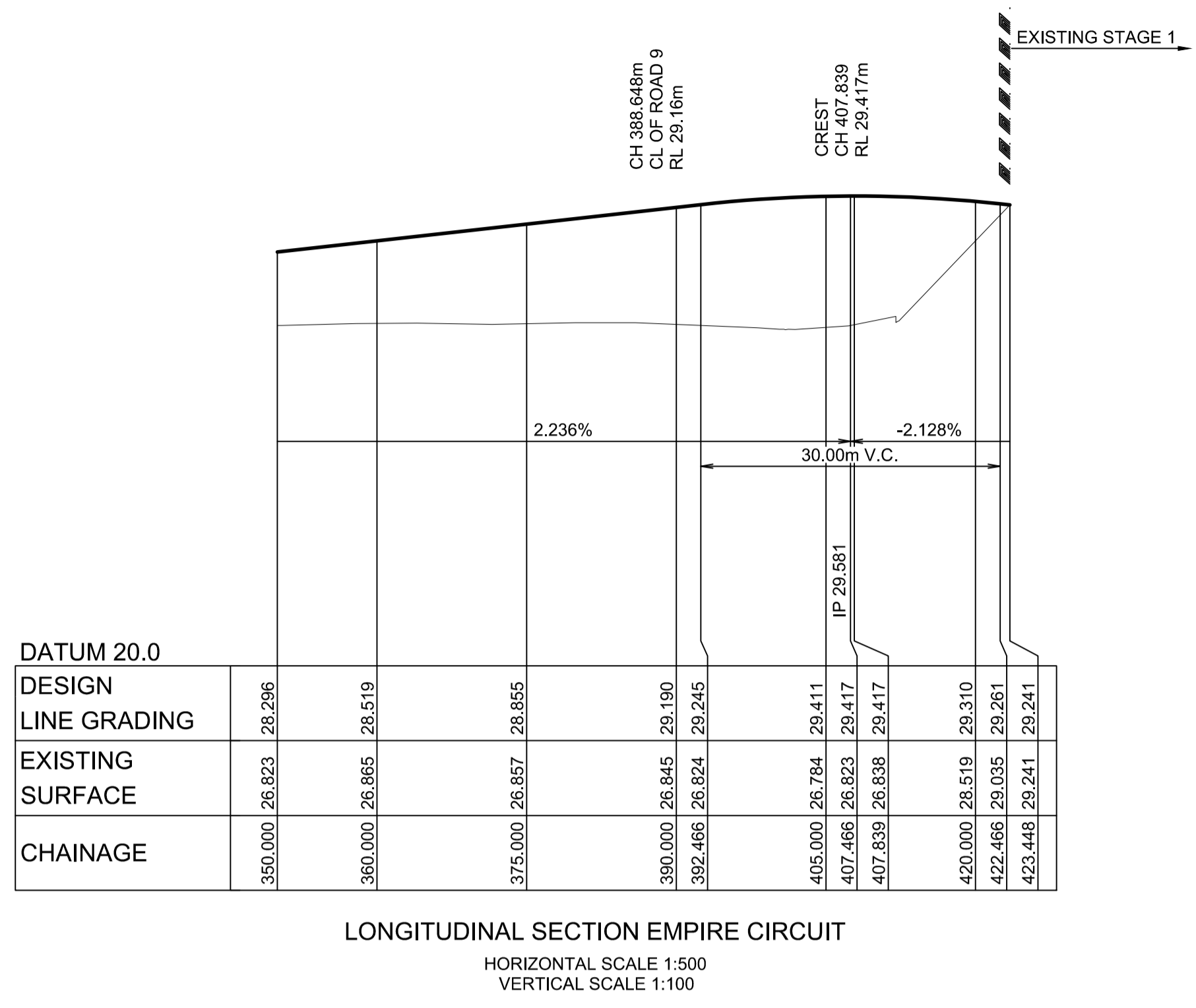

J. WYNDHAM PRINCE CONSULTING CIVIL INFRASTRUCTURE ENGINEERS & PROJECT MANAGERS

PO Box 4366 PENRITH WESTFIELD NSW 2750
P 02 4720 3300 F 02 4721 7638 W www.jwprince.com.au E jwp@jwprince.com.au

AZIMUTH: MGA
DATUM: AHD
ORIGIN:

CLIENT:

THIS DRAWING MUST NOT BE USED FOR CONSTRUCTION UNLESS SIGNED AS PART OF AN APPROVED CONSTRUCTION CERTIFICATE.

STATE SIGNIFICANT DEVELOPMENT APPLICATION
NOT FOR CONSTRUCTION

NORTH PENRITH
STAGE 2D
ROAD LONGSECTIONS
SHEET 1

PLAN No: 9470/DA105 **B**
FILE No: 9470DA105
SHEET SIZE: A1 ORIGINAL

Plotted: 15 February 2013 4:06:15 PM File Name: J:\9470\DDA - Development Application Plans\stage 2D\9470DA105.dwg

NO	DESCRIPTION	BY	CHECKED	DATE		
B	RE-ISSUED FOR DEVELOPMENT APPLICATION	DJH	JG	15/02/13		
A	ISSUED FOR DEVELOPMENT APPLICATION	DJH	LVD	16/10/12		
	AMENDMENT	DES	DRN	CKD	APR	DATE

BULK EARTHWORKS 500mm
BELOW DESIGN SURFACE

ROAD CENTRELINE
INDICATIVE ONLY

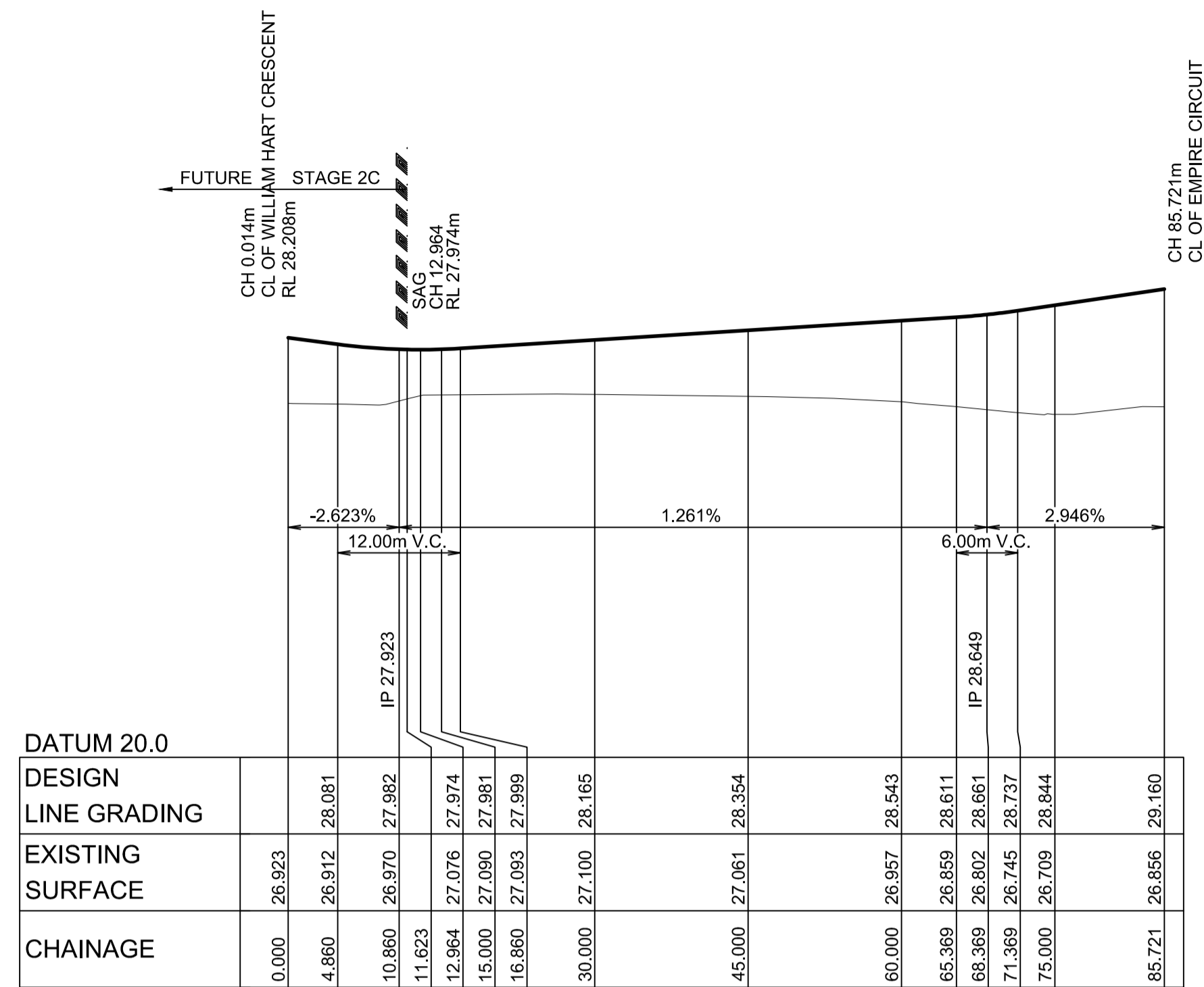

LONGITUDINAL SECTION WALSHAW RD (SOUTH)
HORIZONTAL SCALE 1:500
VERTICAL SCALE 1:100

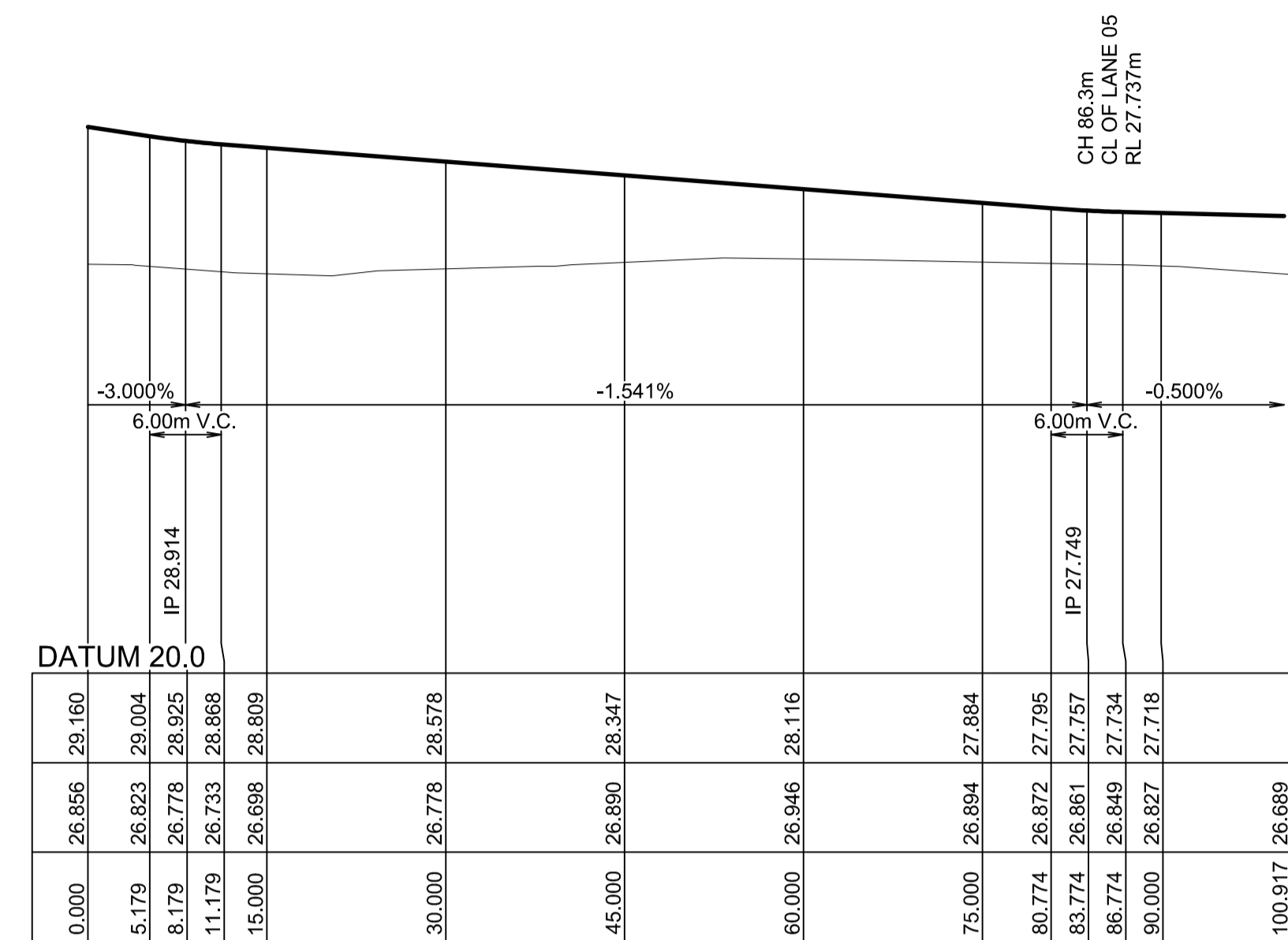

LONGITUDINAL SECTION WALSHAW RD (NORTH)
HORIZONTAL SCALE 1:500
VERTICAL SCALE 1:100

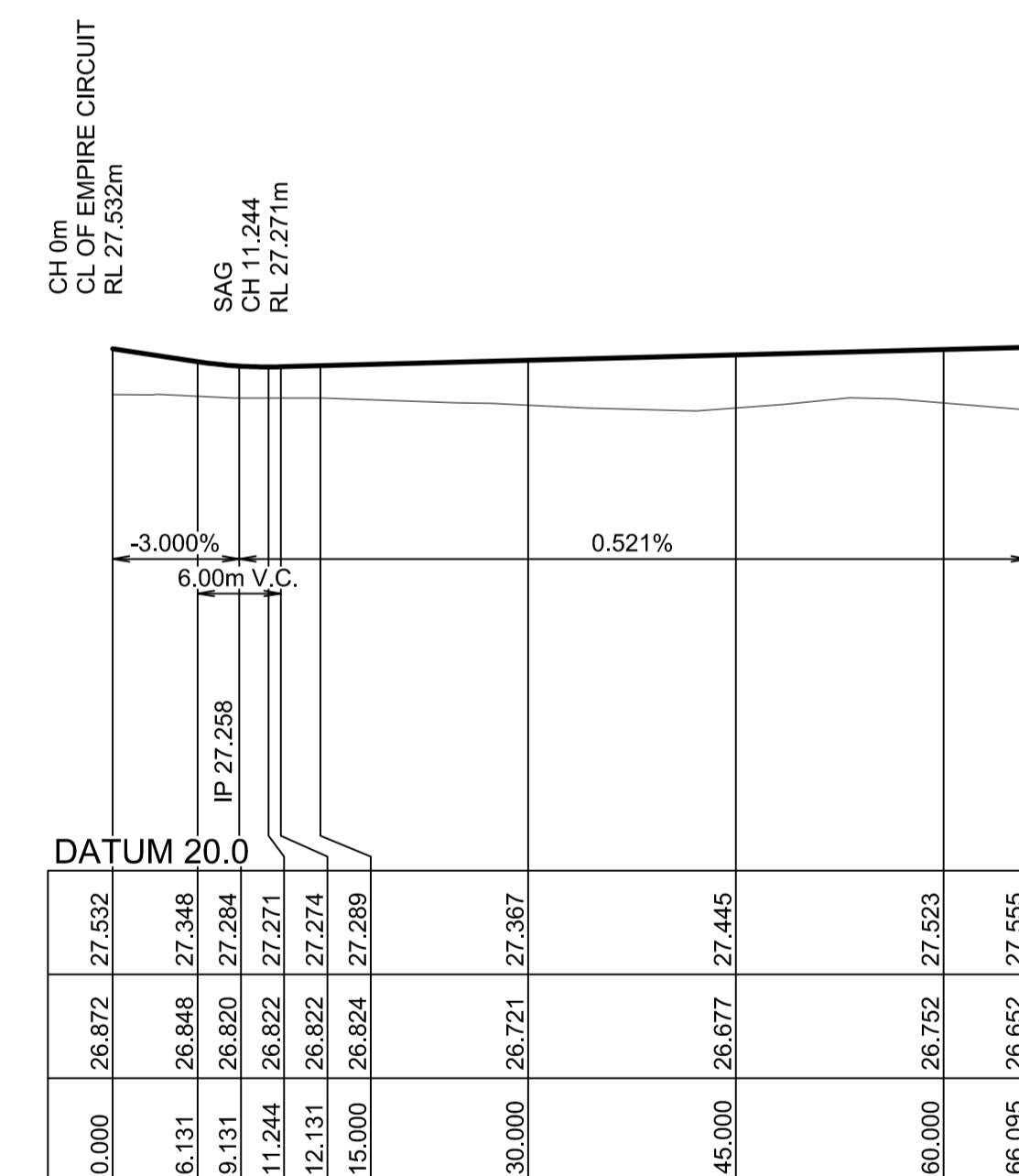
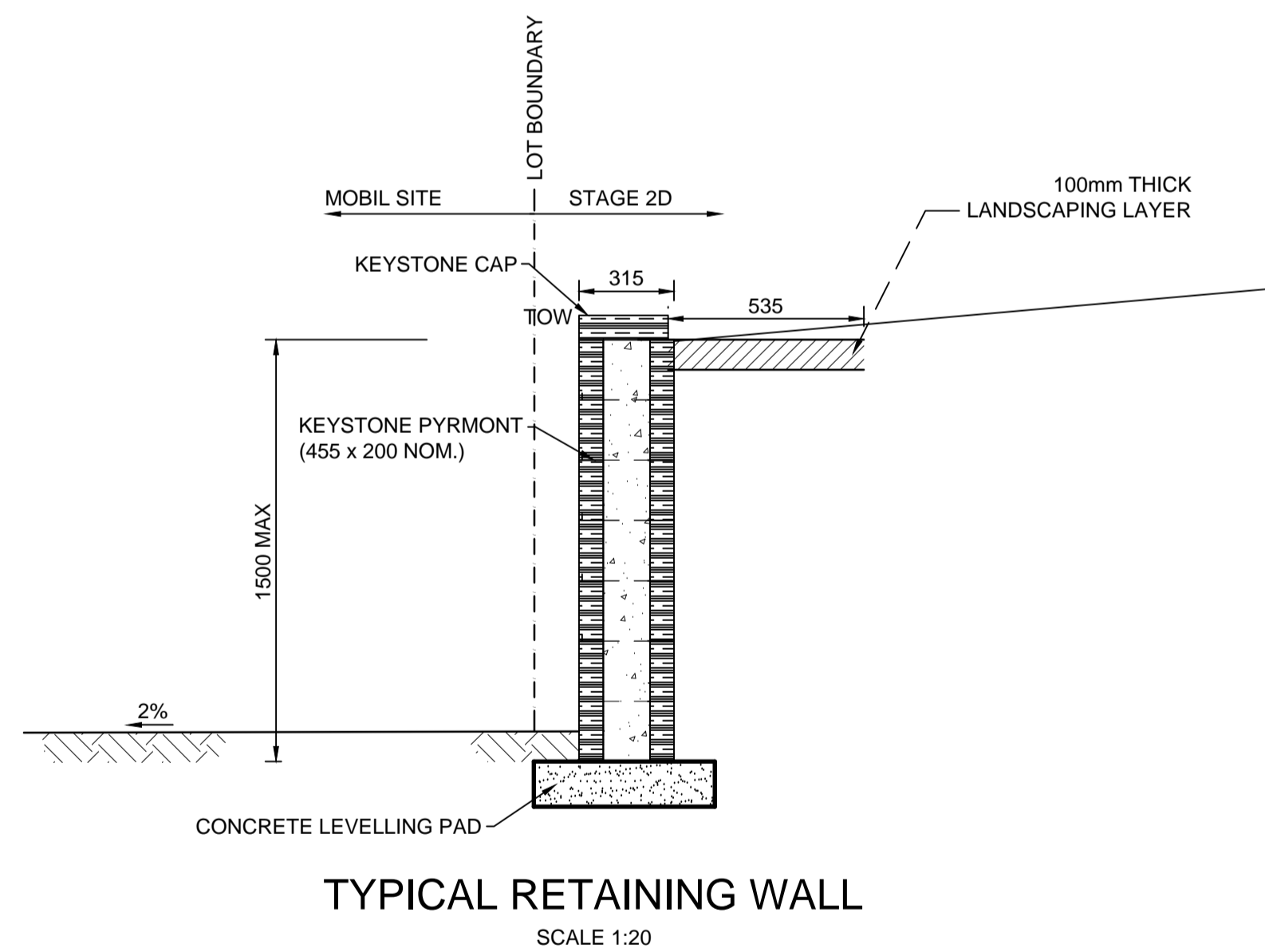

LONGITUDINAL SECTION LAIMBEER PLACE
HORIZONTAL SCALE 1:500
VERTICAL SCALE 1:100

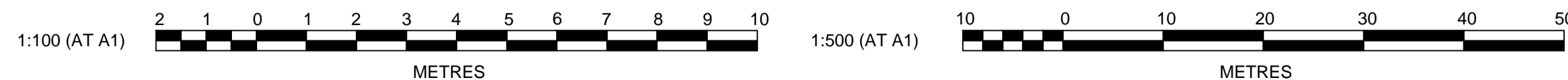

Plotted: 15 February 2013 4:06:26 PM File Name: J:\9470DA106 - Development Application Plans\stage 2D\9470DA106.dwg

NO.	DESCRIPTION	BY	CHKD	DATE
B	RE-ISSUED FOR DEVELOPMENT APPLICATION	DJH	JG	15/02/13
A	ISSUED FOR DEVELOPMENT APPLICATION	DJH	LVD	16/10/12
	AMENDMENT	DES	DRN	CKD
		APR		DATE

J. WYNDHAM PRINCE CONSULTING CIVIL INFRASTRUCTURE ENGINEERS & PROJECT MANAGERS

PO Box 4366 PENRITH WESTFIELD NSW 2750
P 02 4720 3300 F 02 4721 7638 W www.jwprince.com.au E jwpr@jwprince.com.au

AZIMUTH: MGA
DATUM: AHD
ORIGIN:

CLIENT:

THIS DRAWING MUST NOT BE USED FOR CONSTRUCTION UNLESS SIGNED AS PART OF AN APPROVED CONSTRUCTION CERTIFICATE.

STATE SIGNIFICANT DEVELOPMENT APPLICATION
NOT FOR CONSTRUCTION

NORTH PENRITH
STAGE 2D
ROAD LONGSECTIONS
SHEET 2

PLAN No: 9470/DA106 **B**
FILE No: 9470DA106
SHEET SIZE: A1 ORIGINAL

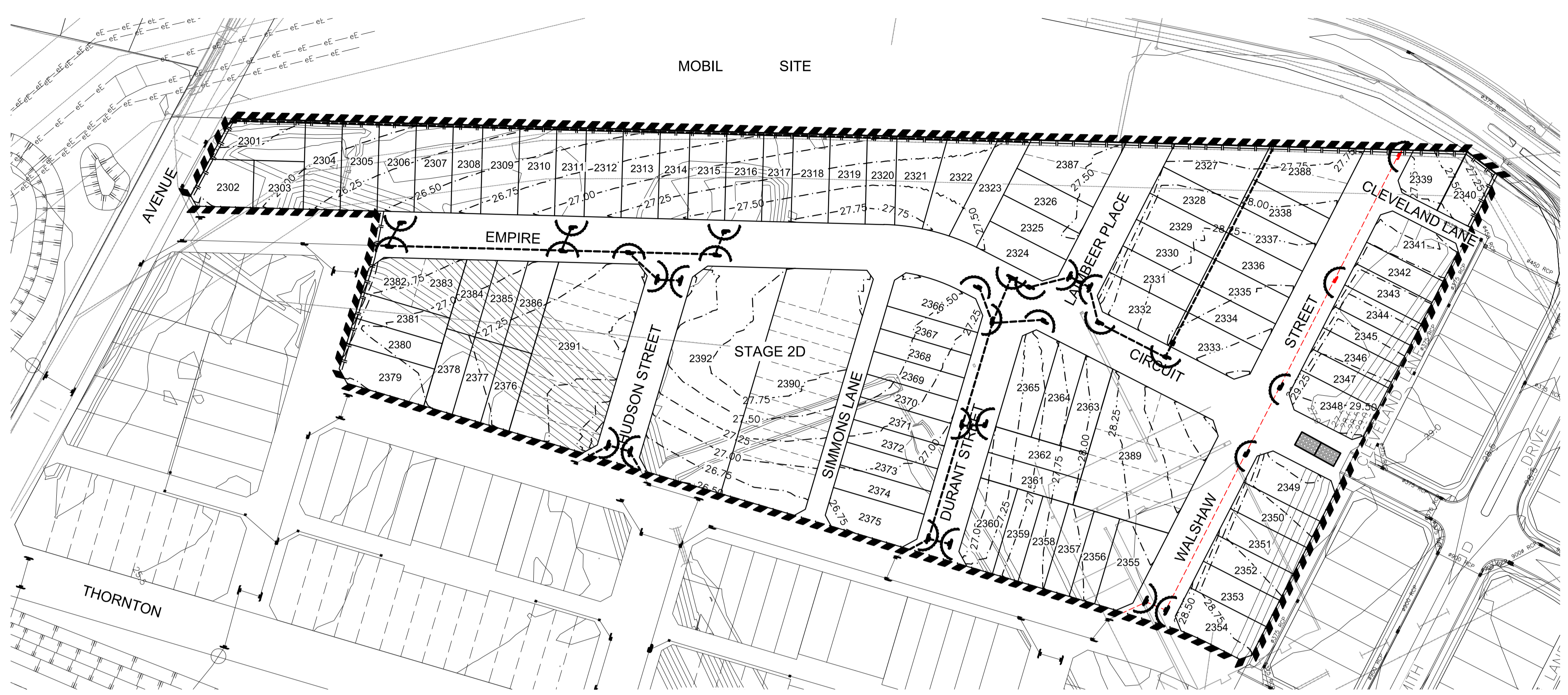

NOTE:
DRAINAGE LAYOUT INDICATIVE ONLY, FINAL PIT & PIPE LOCATIONS ARE SUBJECT TO FINAL DESIGN

NOTE:
EXISTING SURFACE INFORMATION SHOWN IN STAGE 1 IS BASED ON DESIGN INFORMATION PROVIDED FOR STAGE 1 CONSTRUCTION

GENERAL NOTES:

1. ALL EROSION AND SEDIMENT CONTROL MEASURES, INCLUDING REVEGETATION AND STORAGE OF SOIL AND TOPSOIL, SHALL BE IMPLEMENTED TO THE REQUIREMENTS OF THE "ENVIRONMENT PROTECTION AUTHORITY" AND "DEPT OF LAND AND WATER CONSERVATION". MEASURES OUTLINED IN THE SOIL & WATER MANAGEMENT PLAN MUST BE IMPLEMENTED PRIOR TO AND MAINTAINED DURING AND AFTER THE CONSTRUCTION WORKS.
2. TOPSOIL FROM ALL AREAS TO BE DISTURBED SHALL BE STOCKPILED AND LATER RESPREAD TO AID REVEGETATION IN THOSE AREAS.
3. ALL DRAINAGE WORKS SHALL BE CONSTRUCTED AND STABILIZED AS EARLY AS POSSIBLE DURING DEVELOPMENT.
4. ALL TAIL-OUT DRAINS SHALL BE GRASSED AND TRAPEZOIDAL IN SECTION. STRAW BALES SHALL BE PLACED AS A SEDIMENT CONTROL DEVICE WHERE REQUIRED.
5. VEHICULAR TRAFFIC SHALL BE CONTROLLED DURING DEVELOPMENT CONFINING ACCESS WHERE POSSIBLE TO PROPOSED OR EXISTING ROAD ALIGNMENTS. AREAS TO BE LEFT UNDISTURBED SHALL BE MARKED OFF.
6. DISTURBANCE OF VEGETATION SHALL BE LIMITED TO FILL AREAS, ROADWAYS AND DRAINAGE LINES. NO LOT GRADING SHALL BE CARRIED OUT IN UNDISTURBED AREAS WITHOUT CONSULTATION WITH COUNCIL'S ENGINEER.
7. ALL DISTURBED AREAS SHALL BE REVEGETATED WITHIN 14 WORKING DAYS FROM THE CONCLUSION OF LAND SHAPING.
8. MINIMISE DUST BY WATERING WHEN REQUIRED.

STOCKPILE NOTES:

1. SPOIL AND TOPSOIL STOCKPILES SHALL BE LOCATED AWAY FROM DRAINAGE LINES AND AREAS WHERE WATER MAY CONCENTRATE.
 2. IF STOCKPILES ARE TO BE IN PLACE FOR LONGER THAN 14 DAYS THEN THEY SHALL BE STABILIZED BY COVERING WITH A MULCH OR WITH TEMPORARY VEGETATION.
 3. FOLLOWING CONSTRUCTION, TOPSOIL SHALL BE RESPREAD TO A MINIMUM DEPTH OF 100mm ON THE BARE SOIL SURFACES AND REVEGETATE.
- ALL STOCKPILES TO BE (MAX) 2m HIGH AND PROTECTED WITH SILT FENCE.

SPECIAL NOTES:

1. LOCATION AND EXTENT OF SOIL AND WATER MANAGEMENT DEVICES IS DIAGRAMMATIC ONLY AND THE ACTUAL REQUIREMENTS SHALL BE CONFIRMED ON SITE.
2. THIS PLAN IS TO BE READ IN CONJUNCTION WITH THE GUIDELINES SET OUT IN "MANAGING URBAN STORMWATER SOILS AND CONSTRUCTION" - 4TH EDITION AND THE ACCOMPANYING ROAD AND DRAINAGE PLANS.
3. CONFORMITY WITH THIS PLAN SHALL IN NO WAY REDUCE THE RESPONSIBILITY OF THE CONTRACTOR TO PROTECT AGAINST WATER DAMAGE DURING THE COURSE OF THE CONTRACT.
4. MANAGEMENT DEVICES SHALL BE MAINTAINED ON A REGULAR BASIS. WHERE CLEANING IS REQUIRED, THE SEDIMENT SHALL BE REMOVED TO A POINT NOMINATED BY THE ENGINEER.
5. PRIOR TO THE COMMENCEMENT OF ANY EARTHWORKS, AND AFTER THE ROAD CENTRELINES HAVE BEEN PEGGED AND/OR PERMANENTLY MARKED, THE SITE MUST BE INSPECTED BY COUNCIL'S REPRESENTATIVE AND THE APPLICANT'S REPRESENTATIVE TO IDENTIFY AND APPROPRIATELY MARK:
 - a) THE TREES TO BE RETAINED.
 - b) ALL TREES TO BE LEFT UNDISTURBED AND TO BE CORDONED OFF.
6. NO TREES SHALL BE REMOVED WITHOUT COUNCIL'S CLEARANCE.
7. MANAGEMENT DEVICES TO REMAIN UNTIL THE END OF THE MAINTENANCE PERIOD.

SEDIMENTATION CONTROL DEVICES:

1. ALL STRAW BALES SHALL BE BOUND WITH WIRE. STRAW BALES SHALL BE PLACED END TO END IN A SINGLE ROW AND EMBEDDED INTO THE SOIL TO A DEPTH OF 100mm. EACH BALE SHALL BE SECURELY ANCHORED WITH TWO STEEL STAKES DRIVEN 450mm INTO THE GROUND AND LOCATED ON THE BALE CENTRE LINE.
2. SILT FENCES SHALL BE CONSTRUCTED BY STRETCHING A FILTER FABRIC (PROPEX OR SIMILAR) BETWEEN POSTS AT 2m (3m MAX) CENTRES. FABRIC SHALL BE BURIED 150mm ALONG ITS LOWER EDGE.

LEGEND

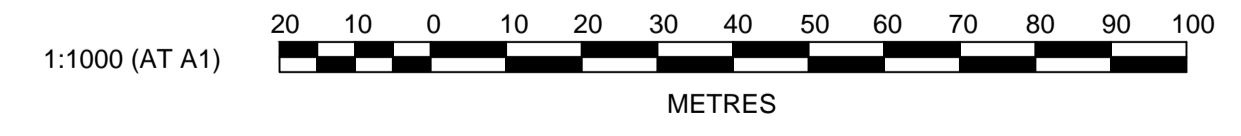
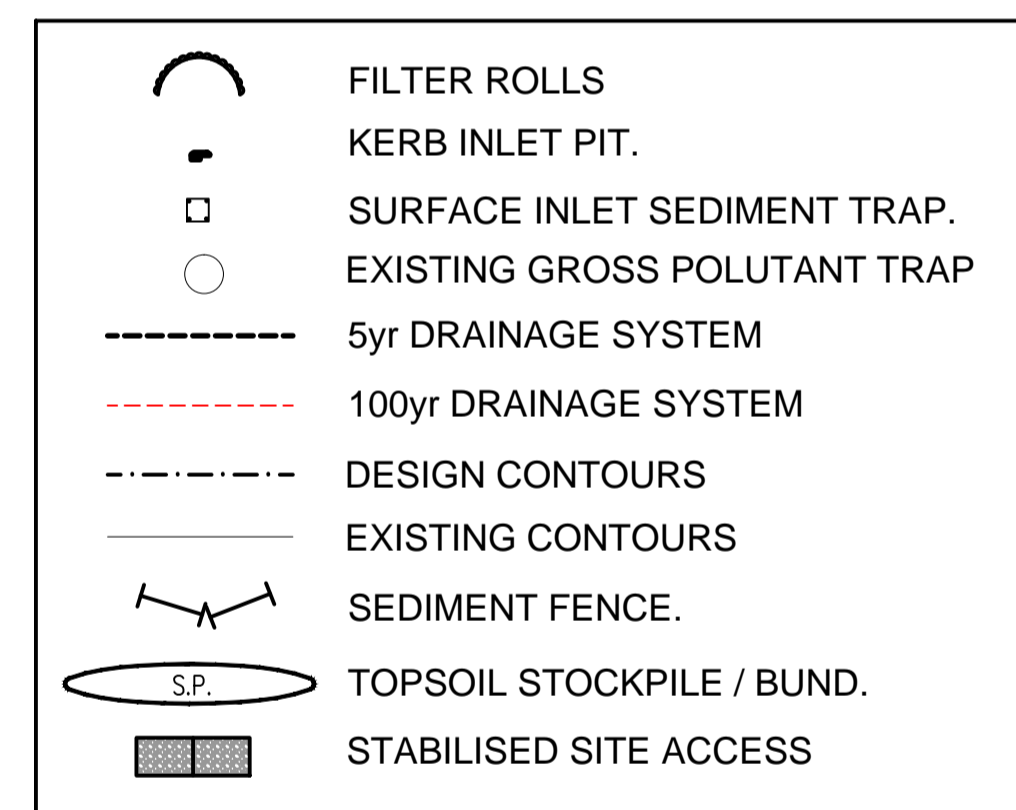

Plotted: 15 February 2013 4:06:52 PM. File Name: J:\9470DA107 - Development Application Plans\stage 2D\9470DA107.dwg

REV	DESCRIPTION	DES	DRN	CKD	APR	DATE
B	RE-ISSUED FOR DEVELOPMENT APPLICATION	DJH	JG	KN	SA	15/02/13
A	ISSUED FOR DEVELOPMENT APPLICATION	DJH	LVD	KN	MS	16/10/12
	AMENDMENT	DES	DRN	CKD	APR	DATE

J. WYNDHAM PRINCE CONSULTING CIVIL INFRASTRUCTURE ENGINEERS & PROJECT MANAGERS

PO Box 4366 PENRITH WESTFIELD NSW 2750
 P 02 4720 3300 F 02 4721 7638 W www.jwprince.com.au E jwp@jwprince.com.au

AZIMUTH: MGA
 DATUM: AHD
 ORIGIN:

CLIENT:

THIS DRAWING MUST NOT BE USED FOR CONSTRUCTION UNLESS SIGNED AS PART OF AN APPROVED CONSTRUCTION CERTIFICATE.

STATE SIGNIFICANT DEVELOPMENT APPLICATION
 NOT FOR CONSTRUCTION

NORTH PENRITH
STAGE 2D
 SOIL & WATER MANAGEMENT PLAN
 NOTES & DETAILS

PLAN No: 9470/DA107 **B**
 FILE No: 9470DA107
 SHEET SIZE: A1 ORIGINAL

Plotted: 15 February 2013 4:07:27 PM. File Name: J:\9470DA - Development Application Plans\stage 2\9470DA108.dwg

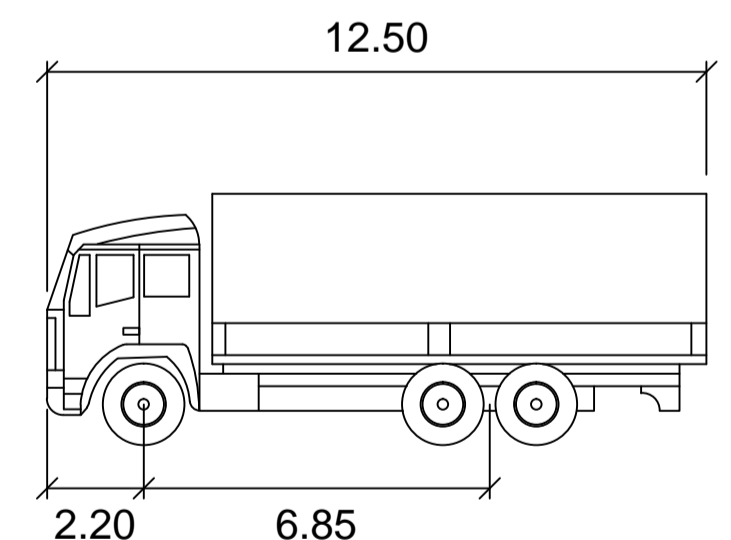
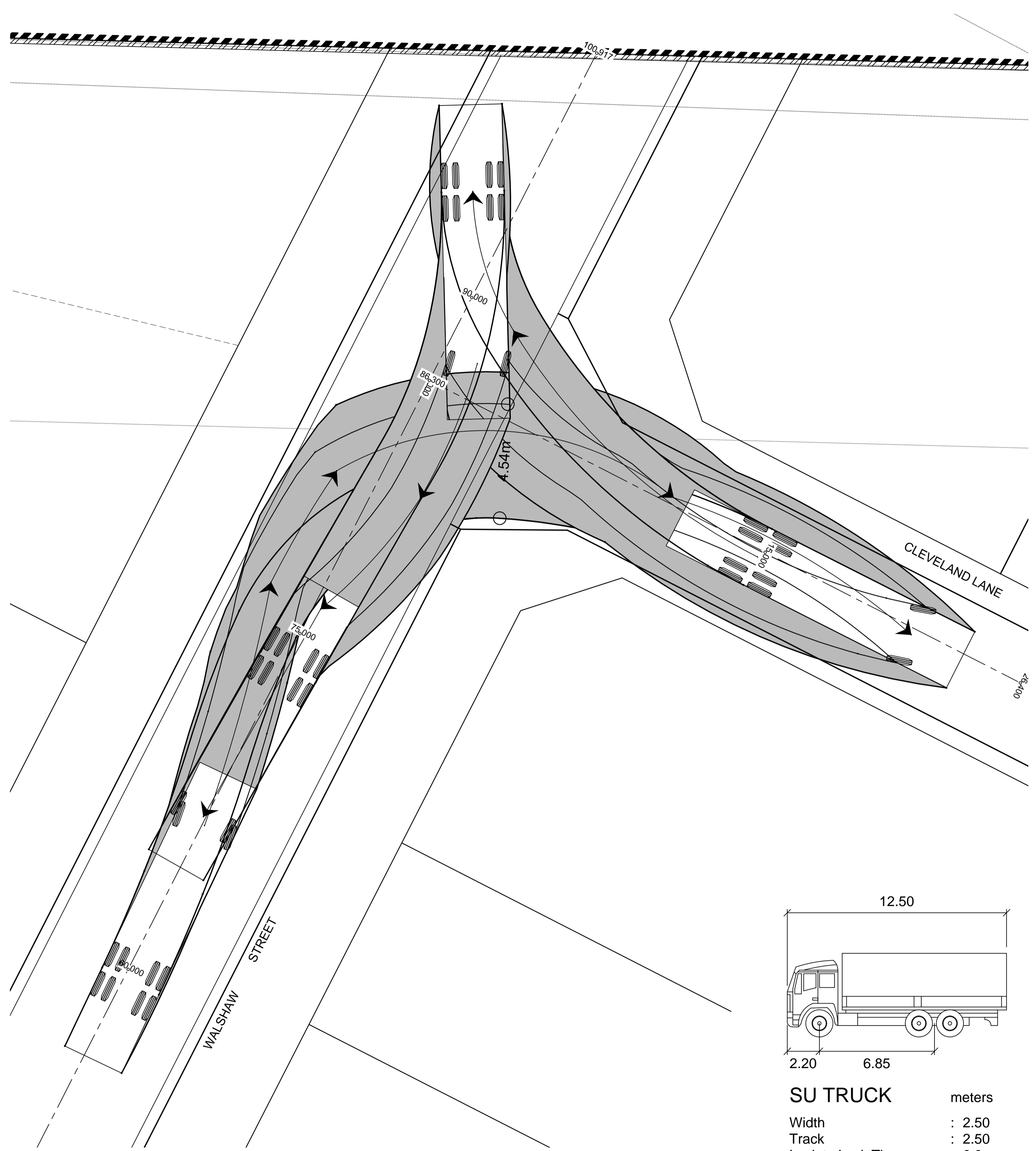
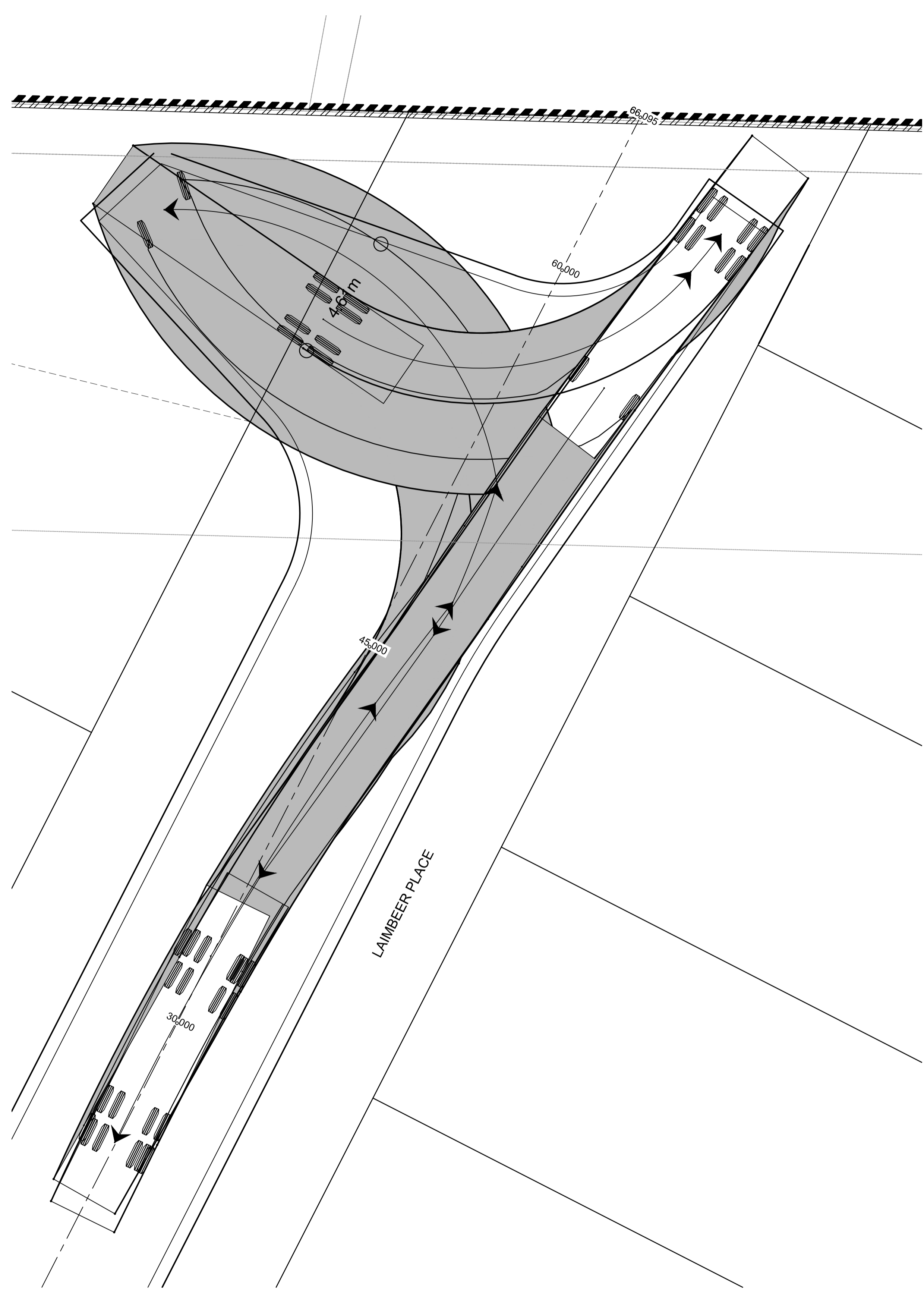

SU TRUCK meters

Width : 2.50
 Track : 2.50
 Lock to Lock Time : 6.0
 Steering Angle : 36.6

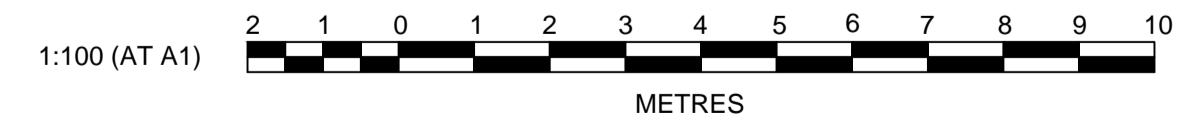

NO.	DESCRIPTION	DES	DRN	CKD	APR	DATE
B	LAMBEER PLACE TURNING HEAD AMENDED	DJH	JG	KN	SA	15/02/13
A	ISSUED FOR DEVELOPMENT APPLICATION	DJH	LVD	KN	MS	16/10/12
	AMENDMENT	DES	DRN	CKD	APR	DATE

J. WYNDHAM PRINCE CONSULTING CIVIL INFRASTRUCTURE ENGINEERS & PROJECT MANAGERS

PO Box 4366 PENRITH WESTFIELD NSW 2750
 P 02 4720 3300 F 02 4721 7638 W www.jwprince.com.au E jwp@jwprince.com.au

AZIMUTH: MGA
 DATUM: AHD
 ORIGIN:

CLIENT:

THIS DRAWING MUST NOT BE USED FOR CONSTRUCTION UNLESS SIGNED AS PART OF AN APPROVED CONSTRUCTION CERTIFICATE.

STATE SIGNIFICANT DEVELOPMENT APPLICATION
 NOT FOR CONSTRUCTION

NORTH PENRITH
 STAGE 2D
 TURNING PATHS

PLAN No: 9470/DA108 **B**
 FILE No: 9470DA108
 SHEET SIZE: A1 ORIGINAL