

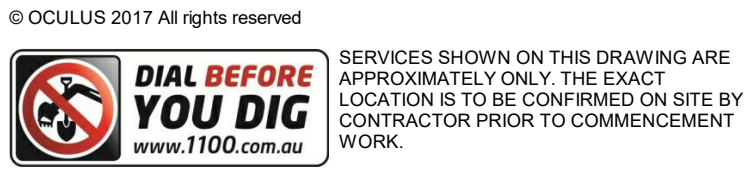

NOTES
 THESE DRAWINGS ARE TO BE READ IN CONJUNCTION WITH ALL LANDSCAPE SCHEDULES AND TECHNICAL SPECIFICATION AND OTHER CONSULTANTS' DRAWINGS. CHECK AND VERIFY ALL DIMENSIONS AND SITE CONDITIONS PRIOR TO THE COMMENCEMENT OF ANY WORK. DO NOT SCALE DRAWINGS - REFER TO FIGURED DIMENSIONS ONLY. INFORM OCULUS OF ANY DISCREPANCIES FOR CLARIFICATION BEFORE PROCEEDING, UNLESS NOTED OTHERWISE THIS DRAWING IS NOT FOR CONSTRUCTION.



KEY PLAN

| ISSUE | DATE | AMENDMENT | DRN | APRVD |
|-------|----------|-----------------------|-----|-------|
| 1 | 25/08/23 | Issue for Information | SL | SB |
| 2 | 11/09/23 | Issue for Draft SSDA | LA | SB |
| 3 | 15/09/23 | Issue for Draft SSDA | LA | SB |
| 4 | 29/09/23 | Issue for SSDA | LA | SB |
| 5 | 13/10/23 | Issue for SSDA | LA | SB |
| | | | | |
| | | | | |
| | | | | |
| | | | | |

OCULUS
 Level 1, 5 Wilson Street, P.O. Box 307, Newtown, NSW, 2042
 02 9557 5533 australia@oculus.info
 Sydney - Gadigal Country
 Melbourne - Wurundjeri Woi Wurrung Country
 Canberra - Ngunnawal Country

PROJECT
 BANK STREET PARK
 BANK STREET, PYRMONT

CLIENT
 INSW

ARCHITECT
 COLLINS AND TURNER

STATUS
 FOR SSDA

DRAWING SCALE
 SCALE 1:400

NORTH POINT

DRAWING TITLE
 SITE PLAN

PROJECT N°
 S22-026

DRAWING N°
 L004

SHEET SIZE
 A1

ISSUE
 5



NOTES
 THESE DRAWINGS ARE TO BE READ IN CONJUNCTION WITH ALL LANDSCAPE SCHEDULES AND TECHNICAL SPECIFICATION AND OTHER CONSULTANTS' DRAWINGS. CHECK AND VERIFY ALL DIMENSIONS AND SITE CONDITIONS PRIOR TO THE COMMENCEMENT OF ANY WORK. DO NOT SCALE DRAWINGS - REFER TO FIGURED DIMENSIONS ONLY. INFORM OCULUS OF ANY DISCREPANCIES FOR CLARIFICATION BEFORE PROCEEDING, UNLESS NOTED OTHERWISE THIS DRAWING IS NOT FOR CONSTRUCTION.

© OCULUS 2017 All rights reserved.
 SERVICES SHOWN ON THIS DRAWING ARE APPROXIMATELY ONLY. THE EXACT LOCATION IS TO BE CONFIRMED ON SITE BY CONTRACTOR PRIOR TO COMMENCEMENT WORK.

| ISSUE | DATE | AMENDMENT | DRN | APRVD |
|-------|----------|----------------------|-----|-------|
| 1 | 11/09/23 | Issue for Draft SSDA | LA | SB |
| 2 | 15/09/23 | Issue for Draft SSDA | LA | SB |
| 3 | 29/09/23 | Issue for SSDA | LA | SB |
| 4 | 13/10/23 | Issue for SSDA | LA | SB |
| | | | | |
| | | | | |
| | | | | |
| | | | | |
| | | | | |
| | | | | |

OCULUS
 Level 1, 5 Wilson Street, P.O. Box 307, Newtown, NSW, 2042
 02 9557 5533 australia@oculus.info
 Sydney - Gadigal Country
 Melbourne - Wurundjeri Woi Wurrung Country
 Canberra - Ngunnawal Country

PROJECT
BANK STREET PARK
BANK STREET, PYRMONT

CLIENT
INSW

ARCHITECT
COLLINS AND TURNER

STATUS
FOR SSDA

DRAWING SCALE
 5 0 5 10 15 20 25
 SCALE 1:500 m

NORTH POINT

DRAWING TITLE
TREE CANOPY COVER

PROJECT N^o
 S22-026

DRAWING N^o
 L005

SHEET SIZE
 A1

ISSUE
 4



LEGEND

- Overwater Structure
- Indicative Pile Location
- Timber decking with timber piles at 3m centres along the edge
- Timber decking with timber piles at 3m centres
- Floating pontoon with gangway. Concrete piles at 6m centres to pontoon.
- Timber structure dragon boat ramp with timber piles at 3m centres
- Sandstone steps on concrete slab and piled structure. Concrete piles at 6m centres

FUTURE BOARDWALK CONNECTION NOT PART OF SCOPE

NOTES
 THESE DRAWINGS ARE TO BE READ IN CONJUNCTION WITH ALL LANDSCAPE SCHEDULES AND TECHNICAL SPECIFICATION AND OTHER CONSULTANTS DRAWINGS. CHECK AND VERIFY ALL DIMENSIONS AND SITE CONDITIONS PRIOR TO THE COMMENCEMENT OF ANY WORK. DO NOT SCALE DRAWINGS - REFER TO FIGURED DIMENSIONS ONLY. INFORM OCULUS OF ANY DISCREPANCIES FOR CLARIFICATION BEFORE PROCEEDING. UNLESS NOTED OTHERWISE THIS DRAWING IS NOT FOR CONSTRUCTION.

© OCULUS 2017 All rights reserved

DIAL BEFORE YOU DIG
 SERVICES SHOWN ON THIS DRAWING ARE APPROXIMATELY ONLY. THE EXACT LOCATION IS TO BE CONFIRMED ON SITE BY CONTRACTOR PRIOR TO COMMENCEMENT WORK.
 www.1100.com.au

KEY PLAN

| ISSUE | DATE | AMENDMENT | DRN | APRVD |
|-------|----------|----------------|-----|-------|
| 1 | 23/11/23 | Issue for SSDA | JM | SB |
| | | | | |
| | | | | |
| | | | | |
| | | | | |
| | | | | |
| | | | | |
| | | | | |
| | | | | |
| | | | | |

OCULUS
 Level 1, 5 Wilson Street, P.O. Box 307, Newtown, NSW, 2042
 02 957 5533 australia@oculus.info
 Sydney - Gadigal Country
 Melbourne - Wurundjeri Woi Wurrung Country
 Canberra - Ngunnawal Country

PROJECT
**BANK STREET PARK
 BANK STREET, PYRMONT**

CLIENT
INSW

ARCHITECT
COLLINS AND TURNER

STATUS
FOR SSDA

DRAWING SCALE
 4 0 4 8 12 16 20
 SCALE 1:400 m

NORTH POINT

DRAWING TITLE
**OVERWATER STRUCTURES
 AND PILING**

PROJECT N°
 S22-026

DRAWING N°
 L006

SHEET SIZE
 A1

ISSUE
 1

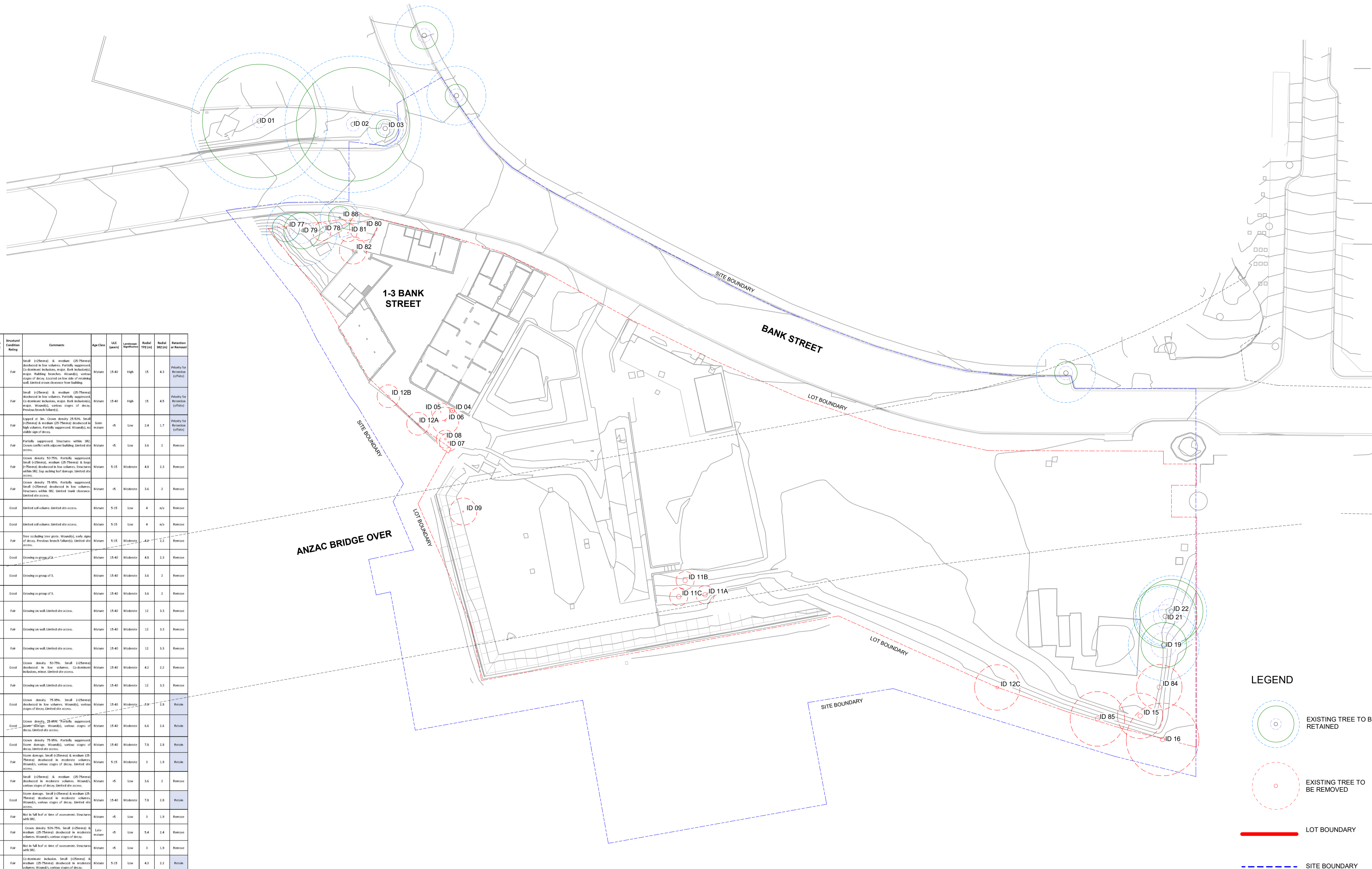

| Tree No. | Species | Height (m) | Radial Crown Spread (m) | DBH (mm) | Health Rating | Structural Condition Rating | Comments | Age Class | ULE (years) | Lowest Sphincter | Radial TPE (m) | Radial SEZ (m) | Retention or Removal |
|----------|---|------------|-------------------------|----------|---------------|-----------------------------|---|------------|-------------|------------------|----------------|----------------|--------------------------------|
| 1 | Ficus microcarpa var. 'Wax' (Wax Fig) | 17 | 12 | 1800 | Good | Fair | Small (Crowned) & medium (25-75mm) deadwood in low volumes. Partially supported Co-dominant inclusion, major. Bark inclusion, major. Wounding, various stages of decay. Located on low side of existing bank limited crown clearance from building. | Mature | 15-40 | High | 15 | 4.3 | Priority for Retention (C/FAH) |
| 2 | Ficus microcarpa var. 'Wax' (Wax Fig) | 17 | 15 | 2000 | Good | Fair | Small (Crowned) & medium (25-75mm) deadwood in low volumes. Partially supported Co-dominant inclusion, major. Bark inclusion, major. Wounding, various stages of decay. Located on low side of existing bank limited crown clearance from building. | Mature | 15-40 | High | 15 | 4.5 | Priority for Retention (C/FAH) |
| 3 | Ligustrum lucidum (Shiny Black) | 6 | 4 | 200 | Fair | Fair | Topped at 3m. Crown density 25-50%. Small (Crowned) & medium (25-75mm) deadwood in high volumes. Partially supported Wounding, no bark inclusion, various stages of decay. Previous branch fall(s). | Seedling | <5 | Low | 2.4 | 1.7 | Priority for Retention (C/FAH) |
| 4 | Eugenia amplicarpa (White Cypress) | 8 | 2 | 300 | Fair | Fair | Partially supported. Structures within 500. Crown conflict with adjacent building. Limited site access. | Mature | <5 | Low | 3.6 | 2 | Remove |
| 5 | Acrotylus calyculatus (Sydney Blue Gum) | 9 | 7 | 400 | Fair | Fair | Crown density 50-75%. Partially supported Small (Crowned), medium (25-75mm) & large (75mm+) deadwood in low volumes. Structural within 500. Sap leaking from damage. Limited site access. | Mature | 5-15 | Moderate | 4.8 | 2.3 | Remove |
| 6 | Gravelly robusta (EBC) (Oak) | 10 | 6 | 300 | Fair | Fair | Crown density 75-95%. Partially supported Small (Crowned) deadwood in low volumes. Structures within 500. Limited trunk clearance. Limited site access. | Mature | <5 | Moderate | 3.6 | 2 | Remove |
| 7 | Populus nigra (European Poplar) | 7 | 3 | 300 | Good | Good | Limited soil volume. Limited site access. | Mature | 5-15 | Low | 4 | N/A | Remove |
| 8 | Albizia acuminata (Cape Gum) | 8 | 3 | 300 | Good | Good | Limited soil volume. Limited site access. | Mature | 5-15 | Low | 4 | N/A | Remove |
| 9 | Elmoneira glauca (Swamp She Oak) | 7 | 5 | 300 | Good | Fair | Tree occluding tree gate. Wounding, only signs of decay. Previous branch fall(s). Limited site access. | Mature | 5-15 | Moderate | 4.8 | 2.2 | Remove |
| 11A | Elmoneira glauca (Swamp She Oak) | 8 | 4 | 400 | Good | Good | Growing as group of 3. | Mature | 15-40 | Moderate | 4.8 | 2.3 | Remove |
| 11B | Elmoneira glauca (Swamp She Oak) | 8 | 4 | 300 | Good | Good | Growing as group of 3. | Mature | 15-40 | Moderate | 3.6 | 2 | Remove |
| 11C | Elmoneira glauca (Swamp She Oak) | 8 | 4 | 300 | Good | Good | Growing as group of 3. | Mature | 15-40 | Moderate | 3.6 | 2 | Remove |
| 12A | Ficus rubiginosa (Fruit Jackon Fig) | 5 | 10 | 1300 | Good | Fair | Growing on wall. Limited site access. | Mature | 15-40 | Moderate | 12 | 3.3 | Remove |
| 12B | Ficus rubiginosa (Fruit Jackon Fig) | 5 | 10 | 1300 | Good | Fair | Growing on wall. Limited site access. | Mature | 15-40 | Moderate | 12 | 3.3 | Remove |
| 12C | Ficus rubiginosa (Fruit Jackon Fig) | 5 | 10 | 1300 | Good | Fair | Growing on wall. Limited site access. | Mature | 15-40 | Moderate | 12 | 3.3 | Remove |
| 15 | Pithecolobium uncinatum (White Dalziel) | 7 | 6 | 350 | Good | Good | Crown density 50-75%. Small (Crowned) deadwood in low volumes. Co-dominant inclusion, minor. Limited site access. | Mature | 15-40 | Moderate | 4.2 | 2.2 | Remove |
| 16 | Ficus rubiginosa (Fruit Jackon Fig) | 7 | 8 | 1300 | Good | Fair | Growing on wall. Limited site access. | Mature | 15-40 | Moderate | 12 | 3.3 | Remove |
| 19 | Acrotylus calyculatus (Sydney Blue Gum) | 13 | 10 | 600 | Good | Good | Crown density 75-95%. Small (Crowned) deadwood in low volumes. Wounding, various stages of decay. Limited site access. | Mature | 15-40 | Moderate | 3.6 | 2.8 | Retain |
| 21 | Acrotylus calyculatus (Sydney Blue Gum) | 16 | 10 | 550 | Good | Good | Crown density 75-95%. Partially supported (some damage Wounding), various stages of decay. Limited site access. | Mature | 15-40 | Moderate | 6.6 | 2.6 | Retain |
| 22 | Acrotylus calyculatus (Sydney Blue Gum) | 17 | 10 | 600 | Good | Good | Crown density 75-95%. Partially supported (some damage Wounding), various stages of decay. Limited site access. | Mature | 15-40 | Moderate | 7.8 | 2.8 | Retain |
| 77 | Acrotylus calyculatus (Sydney Blue Gum) | 12 | 6 | 250 | Fair | Fair | Some damage Small (Crowned) & medium (25-75mm) deadwood in moderate volumes. Wounding, various stages of decay. Limited site access. | Mature | 5-15 | Moderate | 3 | 1.9 | Retain |
| 78 | Coccoloba sp. | 5 | 5 | 300 | Fair | Fair | Small (Crowned) & medium (25-75mm) deadwood in moderate volumes. Wounding, various stages of decay. Limited site access. | Mature | <5 | Low | 3.6 | 2 | Remove |
| 79 | Acrotylus calyculatus (Sydney Blue Gum) | 12 | 6 | 650 | Good | Good | Some damage Small (Crowned) & medium (25-75mm) deadwood in moderate volumes. Wounding, various stages of decay. Limited site access. | Mature | 15-40 | Moderate | 7.8 | 2.8 | Retain |
| 80 | Cordia alliodora (Alligator Tree) | 8 | 4 | 250 | Good | Fair | Not in full leaf at time of assessment. Structures within 500. | Mature | <5 | Low | 3 | 1.9 | Remove |
| 81 | Eugenia amplicarpa (White Cypress) | 12 | 6 | 450 | Fair | Fair | Crown density 50-75%. Small (Crowned) & medium (25-75mm) deadwood in moderate volumes. Wounding, various stages of decay. | Low-Mature | <5 | Low | 3.4 | 2.4 | Remove |
| 82 | Cordia alliodora (Alligator Tree) | 8 | 4 | 250 | Good | Fair | Not in full leaf at time of assessment. Structures within 500. | Mature | <5 | Low | 3 | 1.9 | Remove |
| 83 | Pithecolobium uncinatum (White Dalziel) | 10 | 5 | 250-250 | Good | Fair | Co-dominant inclusion. Small (Crowned) & medium (25-75mm) deadwood in moderate volumes. Wounding, various stages of decay. | Mature | 5-15 | Low | 4.3 | 2.2 | Retain |
| 84 | Ligustrum lucidum (Shiny Black) | 7 | 6 | 400 | Fair | Fair | Crown density 75-95%. Small (Crowned) & medium (25-75mm) deadwood in moderate volumes. Wounding, various stages of decay. | Mature | 5-15 | Low | 4.8 | 2.3 | Remove |
| 85 | Malva diandra (Poplar Tree) | 5 | 4 | 300 | Fair | Fair | Topped. Wounding, various stages of decay. | Mature | 5-15 | Low | 3.6 | 2 | Remove |

LEGEND

- EXISTING TREE TO BE RETAINED
- EXISTING TREE TO BE REMOVED
- LOT BOUNDARY
- SITE BOUNDARY

NOTES
 THESE DRAWINGS ARE TO BE READ IN CONJUNCTION WITH ALL LANDSCAPE SCHEDULES AND TECHNICAL SPECIFICATION AND OTHER CONSULTANTS' DRAWINGS. CHECK AND VERIFY ALL DIMENSIONS AND SITE CONDITIONS PRIOR TO THE COMMENCEMENT OF ANY WORK. DO NOT SCALE DRAWINGS - REFER TO FIGURED DIMENSIONS ONLY. INFORM OCULUS OF ANY DISCREPANCIES FOR CLARIFICATION BEFORE PROCEEDING, UNLESS NOTED OTHERWISE THIS DRAWING IS NOT FOR CONSTRUCTION.

© OCULUS 2017 All rights reserved

SERVICES SHOWN ON THIS DRAWING ARE APPROXIMATELY ONLY. THE EXACT LOCATION IS TO BE CONFIRMED ON SITE BY CONTRACTOR PRIOR TO COMMENCEMENT WORK.

DIAGRAM
 www.1100.com.au

| ISSUE | DATE | AMENDMENT | DRN | APRVD |
|-------|----------|-----------------------|-----|-------|
| 1 | 25/08/23 | Issue for Information | SL | SB |
| 2 | 11/09/23 | Issue for Draft SSDA | LA | SB |
| 3 | 15/09/23 | Issue for Draft SSDA | LA | SB |
| 4 | 29/09/23 | Issue for SSDA | LA | SB |
| 5 | 13/10/23 | Issue for SSDA | LA | SB |

OCULUS

Level 1, 5 Wilson Street, P.O. Box 307, Newtown, NSW, 2042
 02 9557 5533 australia@oculus.info

Sydney - Gadigal Country
 Melbourne - Wurundjeri Woi Wurrung Country
 Canberra - Ngunnawal Country

PROJECT
**BANK STREET PARK
 BANK STREET, PYRMONT**

CLIENT
INSW

ARCHITECT
COLLINS AND TURNER

STATUS
FOR SSDA

DRAWING SCALE
 4 0 4 8 12 16 20
 SCALE 1:400

NORTH POINT

DRAWING TITLE
**TREE RETENTION AND
 DEMOLITION**

PROJECT N°
 S22-026

DRAWING N°
 L101

SHEET SIZE
 A1

ISSUE
 5

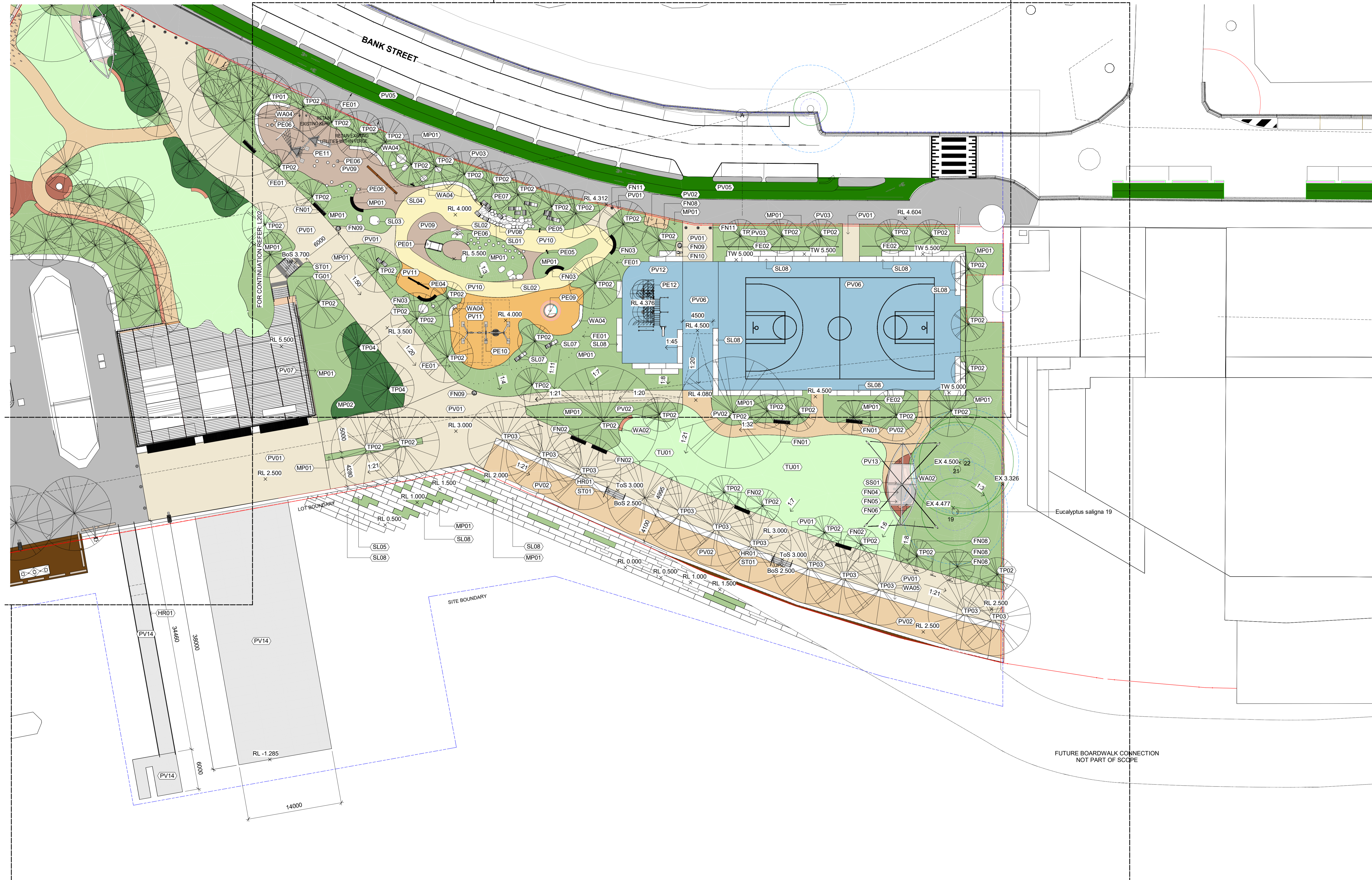

FUTURE BOARDWALK CONNECTION
NOT PART OF SCOPE

NOTES
 THESE DRAWINGS ARE TO BE READ IN CONJUNCTION WITH ALL LANDSCAPE SCHEDULES AND TECHNICAL SPECIFICATION AND OTHER CONSULTANTS DRAWINGS. CHECK AND VERIFY ALL DIMENSIONS AND SITE CONDITIONS PRIOR TO THE COMMENCEMENT OF ANY WORK. DO NOT SCALE DRAWINGS - REFER TO FIGURED DIMENSIONS ONLY. INFORM OCULUS OF ANY DISCREPANCIES FOR CLARIFICATION BEFORE PROCEEDING, UNLESS NOTED OTHERWISE THIS DRAWING IS NOT FOR CONSTRUCTION.

© OCULUS 2017 All rights reserved

SERVICES SHOWN ON THIS DRAWING ARE APPROXIMATELY ONLY. THE EXACT LOCATION IS TO BE CONFIRMED ON SITE BY CONTRACTOR PRIOR TO COMMENCEMENT WORK.

DIAL BEFORE YOU DIG
 www.1100.com.au

KEY PLAN

| ISSUE | DATE | AMENDMENT | DRN | APRVD |
|-------|----------|-----------------------|-----|-------|
| 1 | 25/08/23 | Issue for Information | SL | SB |
| 2 | 11/09/23 | Issue for Draft SSDA | LA | SB |
| 3 | 15/09/23 | Issue for Draft SSDA | LA | SB |
| 4 | 29/09/23 | Issue for SSDA | LA | SB |
| 5 | 13/10/23 | Issue for SSDA | LA | SB |
| 6 | 19/10/23 | Issue for SSDA | JM | SB |
| 7 | 23/11/23 | Issue for SSDA | LA | SB |

| ISSUE | DATE | AMENDMENT | DRN | APRVD |
|-------|----------|-----------------------|-----|-------|
| 1 | 25/08/23 | Issue for Information | SL | SB |
| 2 | 11/09/23 | Issue for Draft SSDA | LA | SB |
| 3 | 15/09/23 | Issue for Draft SSDA | LA | SB |
| 4 | 29/09/23 | Issue for SSDA | LA | SB |
| 5 | 13/10/23 | Issue for SSDA | LA | SB |
| 6 | 19/10/23 | Issue for SSDA | JM | SB |
| 7 | 23/11/23 | Issue for SSDA | LA | SB |

OCULUS

Level 1, 5 Wilson Street, P.O. Box 307, Newtown, NSW, 2042
 02 9557 5533 australia@oculus.info

Sydney - Gadigal Country
 Melbourne - Wurundjeri Woi Wurrung Country
 Canberra - Ngunnawal Country

PROJECT
**BANK STREET PARK
 BANK STREET, PYRMONT**

CLIENT
INSW

ARCHITECT
COLLINS AND TURNER

STATUS
FOR SSDA

DRAWING SCALE
 2 0 2 4 6 8 10
 SCALE 1:250 m

NORTH POINT

DRAWING TITLE
**GENERAL ARRANGEMENT -
 SHEET 01**

PROJECT N°
 S22-026

DRAWING N°
 L201

SHEET SIZE
 A1

ISSUE
 7



NOTES
 THESE DRAWINGS ARE TO BE READ IN CONJUNCTION WITH ALL LANDSCAPE SCHEDULES AND TECHNICAL SPECIFICATION AND OTHER CONSULTANTS' DRAWINGS. CHECK AND VERIFY ALL DIMENSIONS AND SITE CONDITIONS PRIOR TO THE COMMENCEMENT OF ANY WORK. DO NOT SCALE DRAWINGS - REFER TO FIGURED DIMENSIONS ONLY. INFORM OCULUS OF ANY DISCREPANCIES FOR CLARIFICATION BEFORE PROCEEDING, UNLESS NOTED OTHERWISE THIS DRAWING IS NOT FOR CONSTRUCTION.

© OCULUS 2017 All rights reserved

DIAL BEFORE YOU DIG
 SERVICES SHOWN ON THIS DRAWING ARE APPROXIMATELY ONLY. THE EXACT LOCATION IS TO BE CONFIRMED ON SITE BY CONTRACTOR PRIOR TO COMMENCEMENT WORK.
 www.1100.com.au

KEY PLAN

| ISSUE | DATE | AMENDMENT | DRN | APRVD |
|-------|----------|-----------------------|-----|-------|
| 1 | 25/08/23 | Issue for Information | SL | SB |
| 2 | 11/09/23 | Issue for Draft SSDA | LA | SB |
| 3 | 15/09/23 | Issue for Draft SSDA | LA | SB |
| 4 | 29/09/23 | Issue for SSDA | LA | SB |
| 5 | 13/10/23 | Issue for SSDA | LA | SB |
| 6 | 19/10/23 | Issue for SSDA | JM | SB |
| 7 | 23/11/23 | Issue for SSDA | LA | SB |

| ISSUE | DATE | AMENDMENT | DRN | APRVD |
|-------|----------|-----------------------|-----|-------|
| 1 | 25/08/23 | Issue for Information | SL | SB |
| 2 | 11/09/23 | Issue for Draft SSDA | LA | SB |
| 3 | 15/09/23 | Issue for Draft SSDA | LA | SB |
| 4 | 29/09/23 | Issue for SSDA | LA | SB |
| 5 | 13/10/23 | Issue for SSDA | LA | SB |
| 6 | 19/10/23 | Issue for SSDA | JM | SB |
| 7 | 23/11/23 | Issue for SSDA | LA | SB |

OCULUS
 Level 1, 5 Wilson Street, P.O. Box 307, Newtown, NSW, 2042
 02 9557 5533 australia@oculus.info
 Sydney - Gadigal Country
 Melbourne - Wurundjeri Woi Wurrung Country
 Canberra - Ngunnawal Country

PROJECT
**BANK STREET PARK
 BANK STREET, PYRMONT**

CLIENT
INSW

ARCHITECT
COLLINS AND TURNER

STATUS
FOR SSDA

DRAWING SCALE
 2 0 2 4 6 8 10
 SCALE 1:250 m

NORTH POINT

DRAWING TITLE
GENERAL ARRANGEMENT - SHEET 02

PROJECT N°
 S22-026

DRAWING N°
 L202

SHEET SIZE
 A1

ISSUE
 7

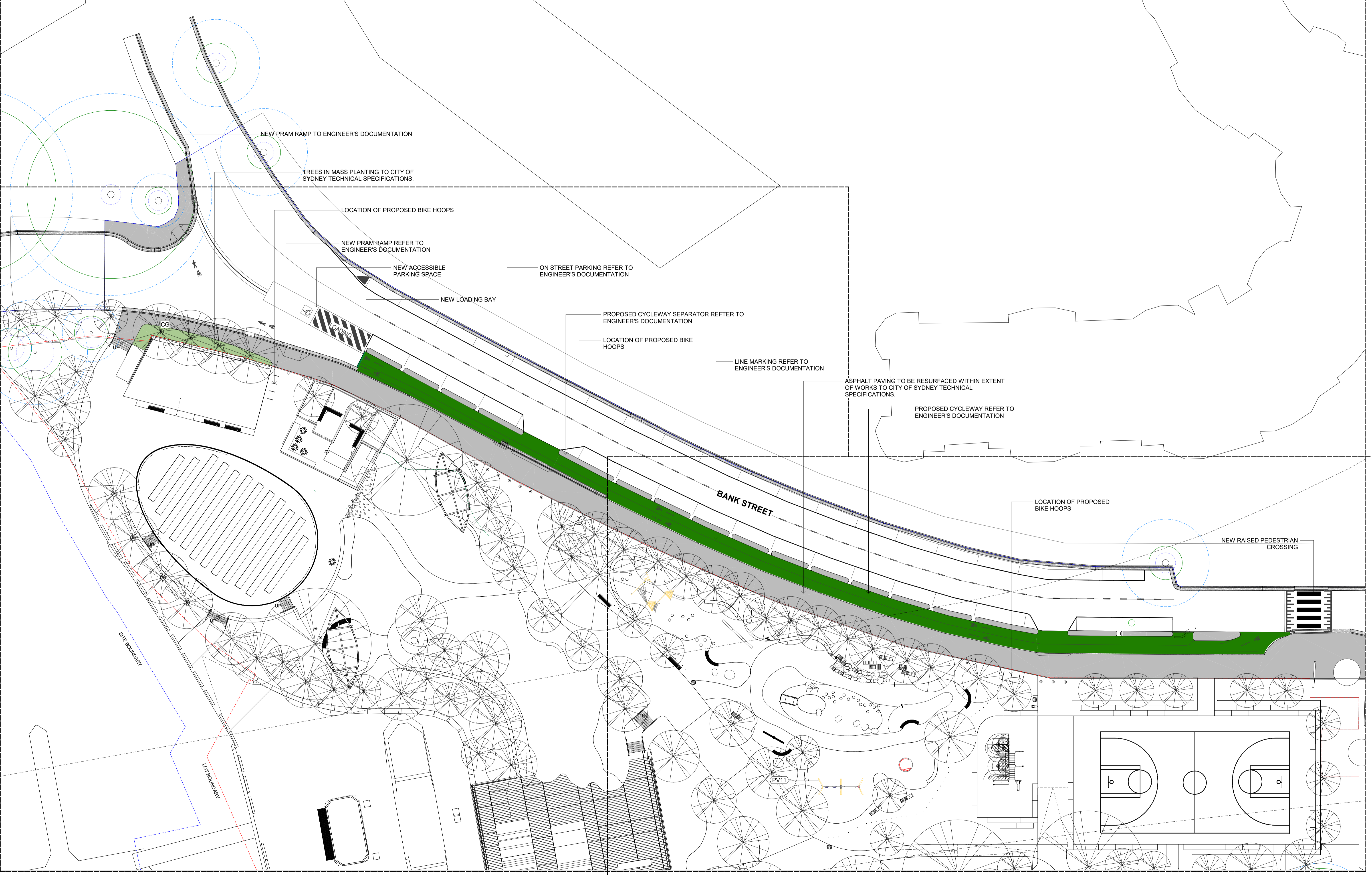

NOTES
 THESE DRAWINGS ARE TO BE READ IN CONJUNCTION WITH ALL LANDSCAPE SCHEDULES AND TECHNICAL SPECIFICATION AND OTHER CONSULTANTS DRAWINGS. CHECK AND VERIFY ALL DIMENSIONS AND SITE CONDITIONS PRIOR TO THE COMMENCEMENT OF ANY WORK. DO NOT SCALE DRAWINGS - REFER TO FIGURED DIMENSIONS ONLY. INFORM OCULUS OF ANY DISCREPANCIES FOR CLARIFICATION BEFORE PROCEEDING. UNLESS NOTED OTHERWISE THIS DRAWING IS NOT FOR CONSTRUCTION.

© OCULUS 2017 All rights reserved

DIAL BEFORE YOU DIG
 SERVICES SHOWN ON THIS DRAWING ARE APPROXIMATELY ONLY. THE EXACT LOCATION IS TO BE CONFIRMED ON SITE BY CONTRACTOR PRIOR TO COMMENCEMENT WORK.
www.1100.com.au

KEY PLAN

| ISSUE | DATE | AMENDMENT | DRN | APRVD |
|-------|----------|-----------------------|-----|-------|
| 1 | 25/08/23 | Issue for Information | SL | SB |
| 2 | 11/09/23 | Issue for Draft SSDA | LA | SB |
| 3 | 15/09/23 | Issue for Draft SSDA | LA | SB |
| 4 | 29/09/23 | Issue for SSDA | LA | SB |
| 5 | 13/10/23 | Issue for SSDA | LA | SB |
| | | | | |
| | | | | |

OCULUS
 Level 1, 5 Wilson Street, P.O. Box 307, Newtown, NSW, 2042
 02 9557 5533 australia@oculus.info
 Sydney - Gadigal Country
 Melbourne - Wurundjeri Woi Wurrung Country
 Canberra - Ngunnawal Country

PROJECT
**BANK STREET PARK
 BANK STREET, PYRMONT**

CLIENT
INSW

ARCHITECT
COLLINS AND TURNER

STATUS
FOR SSDA

DRAWING SCALE
 2 0 2 4 6 8 10
 SCALE 1:250 m

NORTH POINT

DRAWING TITLE
**GENERAL ARRANGEMENT -
 PUBLIC DOMAIN PLAN**

PROJECT N°
 S22-026

DRAWING N°
 L203

SHEET SIZE
 A1

ISSUE
 5