



# Calala BESS

300MW - 1200MWh

Strategic Agricultural Land - Biophysical  
Part of Lot 17/DP629969

### Legend

-  Proposed BESS layout
-  Existing electricity substation
-  Property parcel
-  Existing substation
-  1000m radius from centre of BESS
-  Equis property (parcel)
- Proposed transmission line**
-  Proposed transmission line
- Existing transmission line - Capacity (kV)**
-  132
-  330
- NSW agricultural land**
-  Biophysical Strategic Agricultural Land

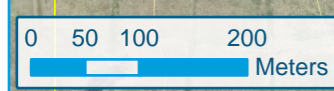
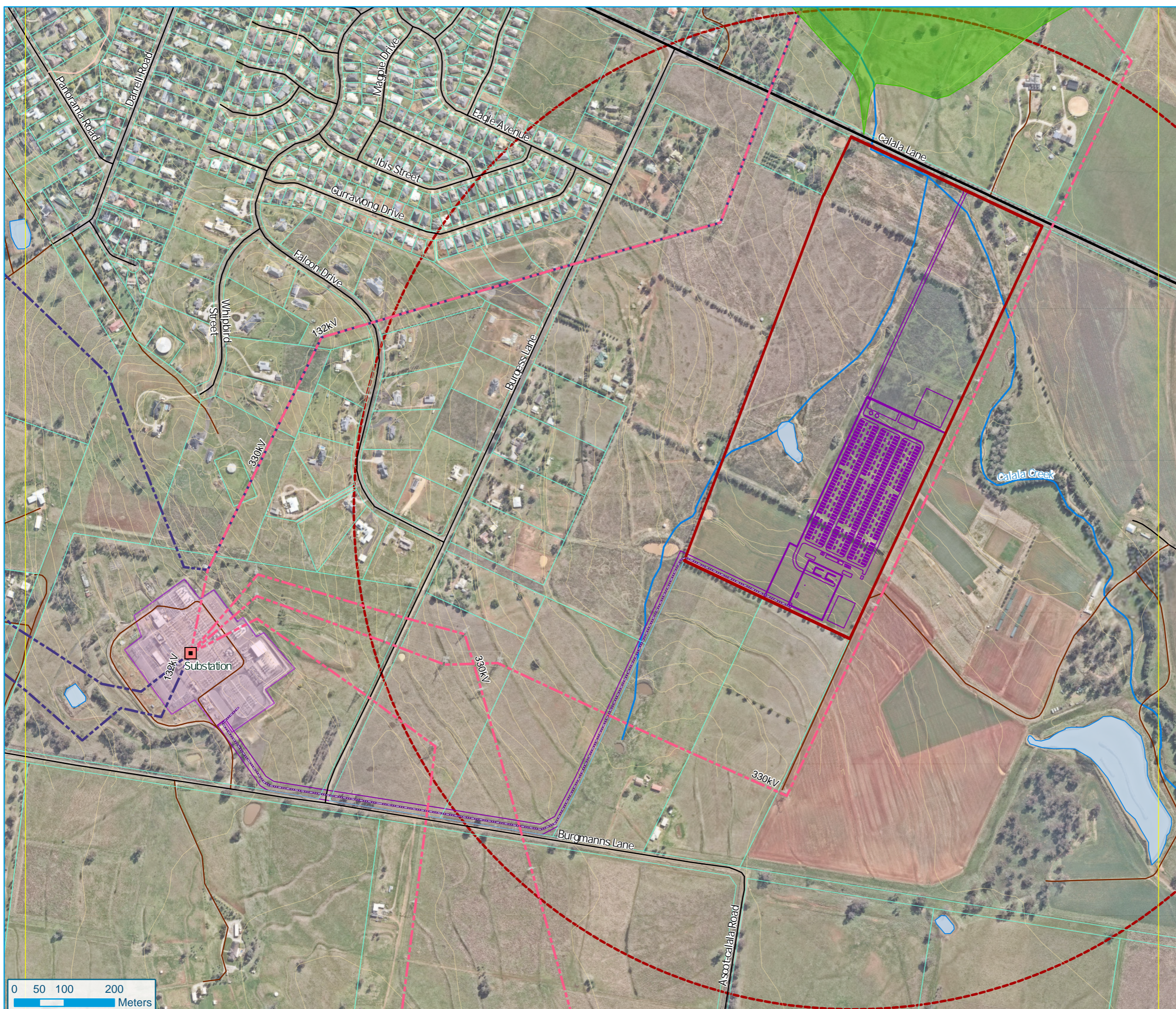

Scale: 1:7,000 @ A3  
Spatial Reference: GDA2020 MGA Zone 56



Notes: This plan is indicative for development approval only and subject to detailed design changes. It contains highly confidential and proprietary information that are of independent economic value to Equis. This drawing and design shall not be reproduced, amended, disclosed or distributed to others without the express written consent of Equis.