

Lot 16
32.58 ha
DP 629969
57 Burgess Ln

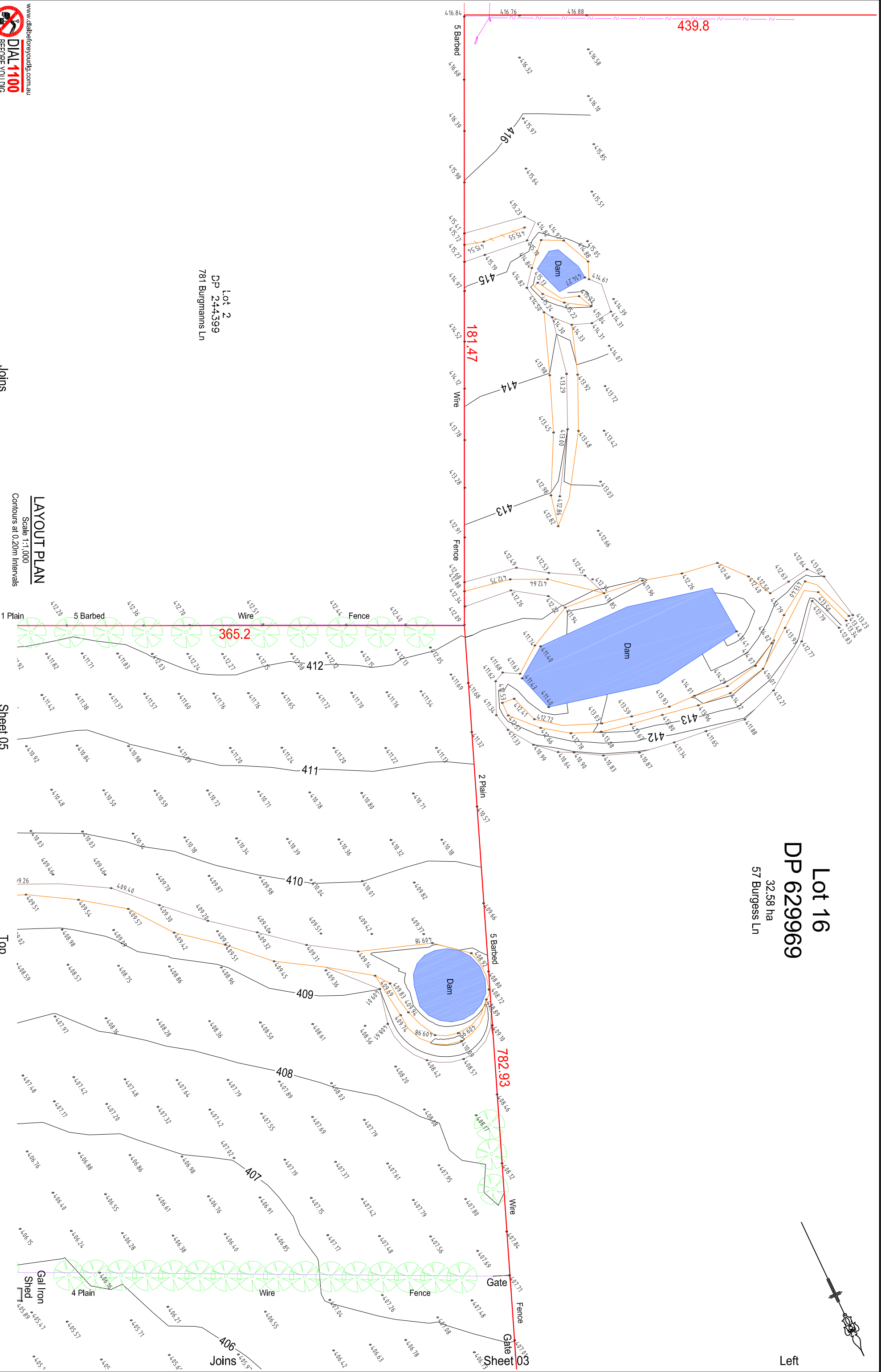

Lot 2
DP 244399
781 Burgmanns Ln

LAYOUT PLAN
Scale 1:1,000
Contours at 0.20m Intervals

1 Plain
5 Barbed
Wire
Fence

2 Plain

4 Plain

5 Barbed

Wire

Fence

Gate

Gate

Gal Iron Shed

Joins

Sheet 03

www.dialbeforeyoudig.com.au

DIAL 1100
BEFORE YOU DIG

LEGEND - EXISTING - DARKER

Centre Line	Light Proposed - Darker
Centre and Outer	Tree
Surface Drainage	Shrub
Edge of Bitumen Seal	3.5m
Watermain (6 & 8")	Sever Manhole Inspection Pit
Stormwater Drainage	Downpipe & Roofwater Outlet
Watermain (4 & 6")	Power Pole
Stormwater Drainage	Streetlight
Watermain (2 & 4")	Gate Post
Interfering Electrical	Water (Hydrant/Valve/Meter)
	Telesha Pit and Cables

Rev.	DESCRIPTION	DATE	APPROVED
23217			
23217V13			
AH & LG			
M.Murray			
Not Applicable			
M.Beath		26.06.23	

Original 35 Drawing Scale Bar: 10 20
As Scale 1:1,000

BATH STEWART ASSOCIATES PTY LTD
DEVELOPMENT CONSULTANTS
SURVEYORS - ENGINEERS - PLANNERS - PROJECT MANAGERS
239 Morfitt Street TAMWORTH NSW 2340
Telephone (02) 6766 5966 A.C.N. 659 162 062

EQUUS ENERGY (AUSTRALIA)
474 CALAIA LANE CALAIA
LOT 16 & 17 DP 629969

Ref. No: 23217
Sheet No: 02 of 07
Revision: A

TOPOGRAPHICAL & DETAIL SURVEY - PLAN SHEET 04

Joins

Lot 2
DP 244399
781 Burgmanns Ln

Lot 1
DP 244399
795 Burgmanns Ln

Sheet 02

Bottom

Sheet 06

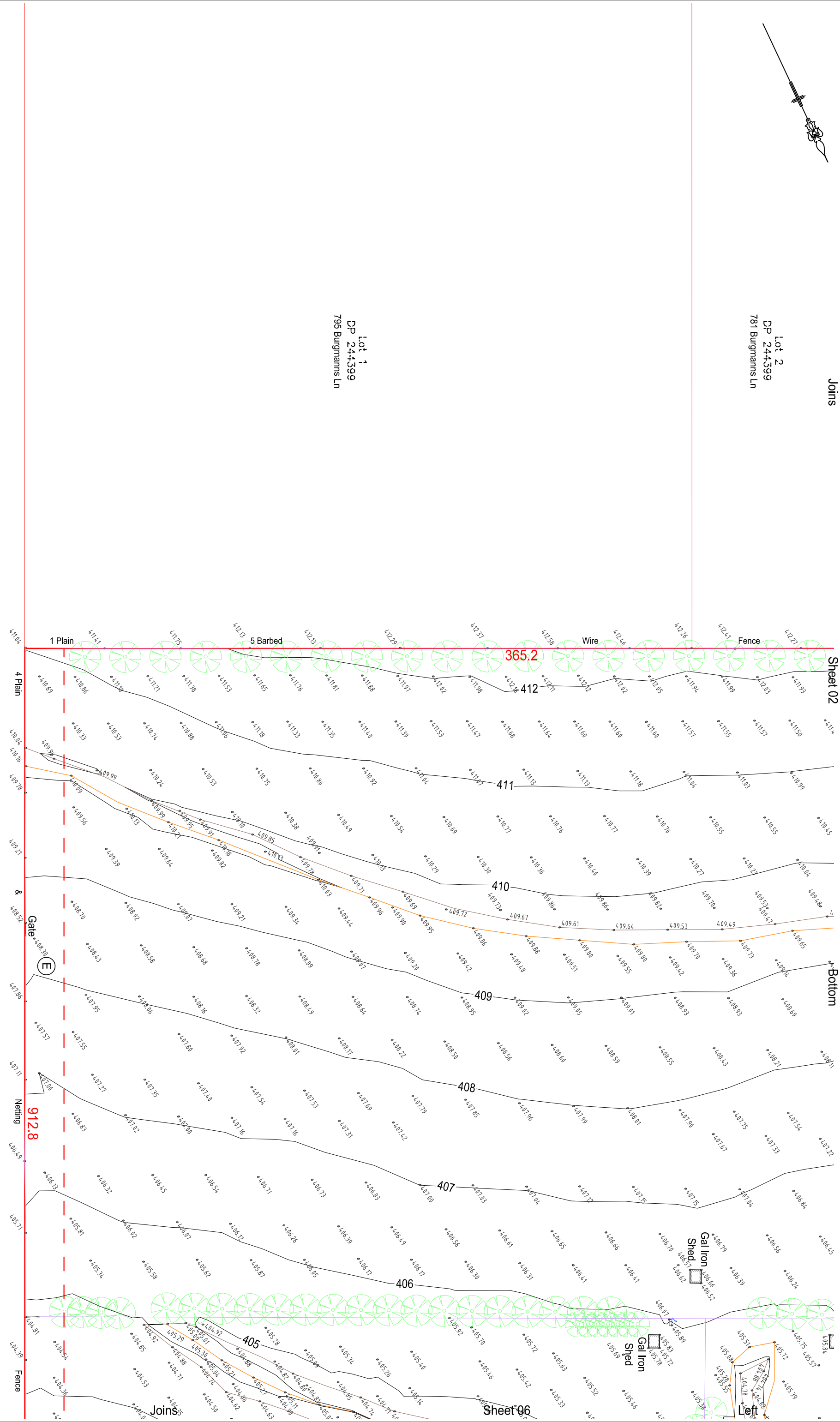

LAYOUT PLAN

Scale 1:1,000
Contours at 0.20m Intervals

LEGEND	EXISTING	PROPOSED	DARKER	Rev.	DESCRIPTION	APPROVED	DATE
CENTRE LINE	---	---	---				
CEILING	---	---	---				
NO. OF OUTLET	---	---	---				
SURFACE DRAINAGE	---	---	---				
EDGE OF BITUMEN SEAL	---	---	---				
SEWERMAIN (& SIZE)	---	---	---				
WATERMAIN (& SIZE)	---	---	---				
STORMWATER DRAINAGE	---	---	---				
INTERFERING ELECTRICAL	---	---	---				
TELEPHONE	---	---	---				
WATER (POTABLE/VALVE/LEAK)	---	---	---				
STREETLIGHT	---	---	---				
POWER POLE	---	---	---				
DOWNPIPE & ROOFWATER OUTLET	---	---	---				
SEWER MANHOLE, INSPECTION PIT	---	---	---				
3.50M	---	---	---				
SHRUB	---	---	---				
TREE	---	---	---				
DATE							
CODE							
23217							
OVERLAP							
23217V13							
SURVEY							
AH & LG							
DRAWN							
M.Murray							
DESIGNED							
Not Applicable							
CHECKED							
M.Beath							
DATE							
26.06.23							

Original 3D Traversing Scale Bar:
As Scale 1:1,000
0 10 20

Datum Description:
PM 36176 RL 400.616 GDA 2020
Located on the north side of Calala Ln
opposite Burgess Ln Intersection

BATH STEWART ASSOCIATES Pty Ltd
DEVELOPMENT CONSULTANTS
SURVEYORS - ENGINEERS - PLANNERS - PROJECT MANAGERS
239 Morfous Street TAMWORTH NSW 2340
Telephone (02) 6766 5966 A.C.N. 659 162 062

EQUUS ENERGY (AUSTRALIA)
474 CALAIA LANE CALAIA
LOT 16 & 17 DP 629969

Ref. No:
23217

TOPOGRAPHICAL & DETAIL SURVEY - PLAN SHEET 03

Scale 1:1,000
05 of 07
A

© Bath Stewart & Associates Pty Ltd

