

Project Site Layout



Figure 1.1

Site Locations

- Note:
- 1. Gen site 6Ha max
 - 2. EE site approx 2 Ha
 - 3. Site plans not to scale

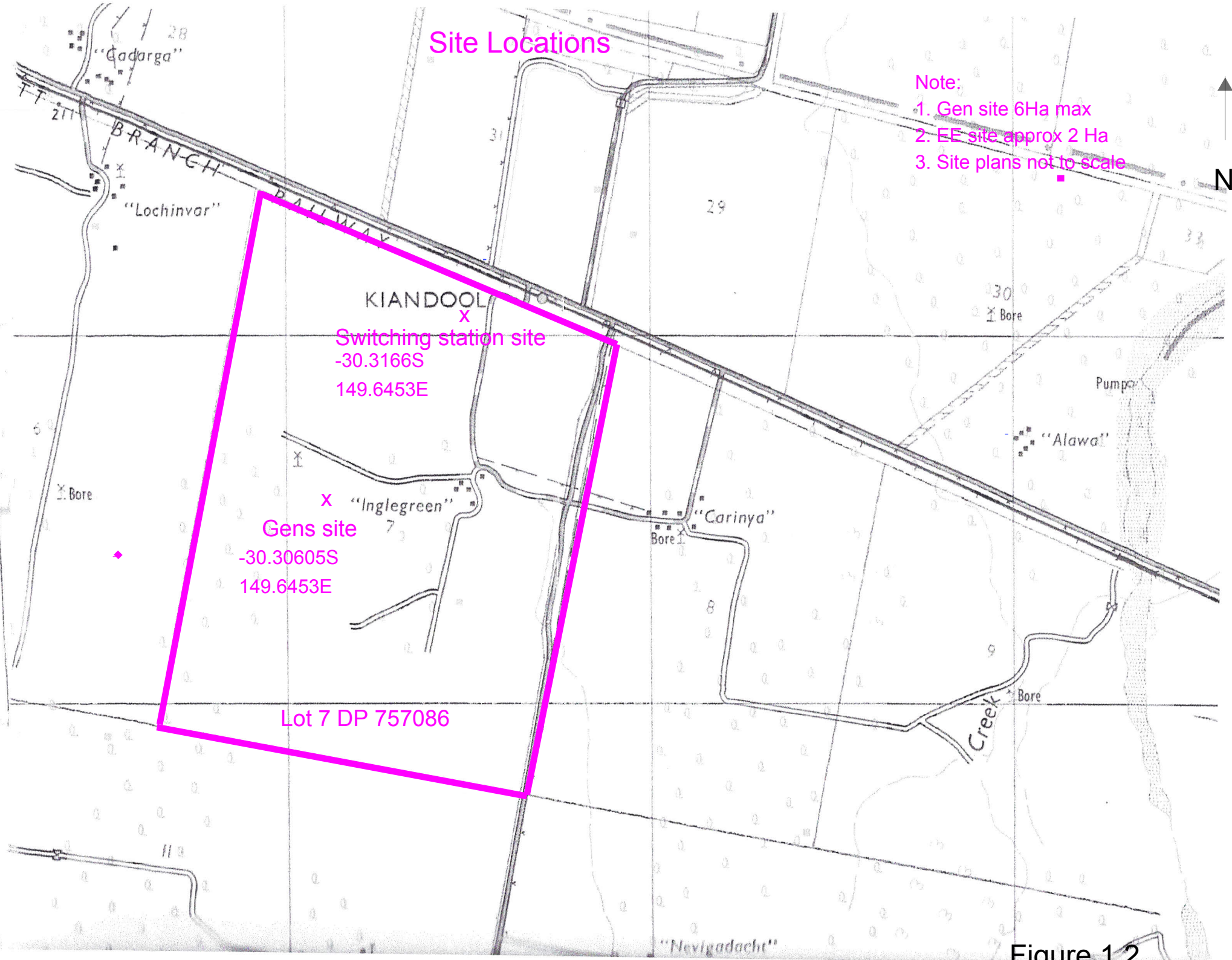

X
Switching station site
-30.3166S
149.6453E

X
Gens site
-30.30605S
149.6453E

Lot 7 DP 757086

Figure 1.2

AERIAL VIEW OF PROJECT SITE



Figure 1.3

NATIVE TITLE SEARCH INFORMATION



National
Native Title
Tribunal



8 March 2012

Wal Shepard
Director
Power Partners Generation Pty Ltd
PO Box 6245
West Gosford NSW 2250

**South-East & Central Registry
Sydney Office**

Level 25, 25 Bligh Street
Sydney NSW 2000
GPO Box 9973
Sydney NSW 2000
Telephone (02) 9227 4000
Facsimile (02) 9227 4030

Our Reference: 4793/12nt
Your Reference: Inglegreen

Dear Wal

Native Title Search Results of Narrabri within Narrabri Shire Council Local Government Area

Thank you for your search request of 6 March 2012 in relation to the above area.

Search Results

The results provided are based on the information you supplied and are derived from a search of the following Tribunal databases:

Register Type	NNTT Reference Numbers
Schedule of Applications (unregistered claimant applications)	Nil.
Register of Native Title Claims	NC11/6
National Native Title Register	Nil.
Register of Indigenous Land Use Agreements	Nil.
Notified Indigenous Land Use Agreements	Nil.

I have included a register extract, map attachment and a NNTT Registers fact sheet to help you understand the search result.

Please note that there may be a delay between a native title determination application being lodged in the Federal Court and its transfer to the Tribunal. As a result, some native title determination applications recently filed in the Federal Court may not appear on the Tribunal's databases.

The search results are based on analysis against external boundaries of applications only. Native title applications commonly contain exclusions clauses which remove areas from within the

external boundary. To determine whether the areas described are in fact subject to claim, you need to refer to "Area covered by claim" section of the relevant Register Extract or Application Summary and any maps attached.

Search results are the existence of native title

Please note that the enclosed information from the Register of Native Title Claims and/or the Schedule of Applications is **not** confirmation of the existence of native title in this area. This cannot be confirmed until the Federal Court makes a determination that native title does or does not exist in relation to the area. Such determinations are registered on the National Native Title Register.

Tribunal accepts no liability for reliance placed on enclosed information

The enclosed information has been provided in good faith. Use of this information is at your sole risk. The National Native Title Tribunal makes no representative, either express or implied, as to the accuracy or suitability of the information enclosed for any particular purpose and accepts no liability for use of the information or reliance placed on it.

If you have any further queries, please contact me on 1800 640 501.

Yours sincerely



Nakari Thorpe
Senior Case Management Assistant

Telephone (02) 9227 4004

Facsimile (02) 9227 4030

Email Nakari.thorpe@nntt.gov.au

Encl

Gomeroi People

 Gomeroi People

Application Summary Attachment:
NSD2308/2011 (NC11/6)
Map of the area covered by the application
Attachment C of the Application
Page 1 of 1, A3, 20/12/2011



NORTH

0 25

KILOMETRES

Latitude and Longitude based on Geocentric Datum of Australia 1994
Non Projection

© Commonwealth of Australia 2011

NOTE: To determine areas subject to claim within the external boundary, reference to the application description is necessary.
Application boundary data compiled by the NNTT from data sourced from DOL (NSW).

Topographic image data is © Commonwealth of Australia and is used under licence from Geoscience Australia 2008

NOTE: Topographic images should be used as a guide only.

Map created by: Geospatial Services, National Native Title Tribunal (09/12/2011)

The Registrar, the National Native Title Tribunal and its staff, members and agents and the Commonwealth (collectively the Commonwealth) accept no liability and give no undertakings, guarantees or warranties concerning the accuracy, completeness or fitness for purpose of the information provided. In return for you receiving this information you agree to release and indemnify the Commonwealth and third party data suppliers in respect of all claims, expenses, losses, damages and costs arising directly or indirectly from your use of the information and the use of the information you obtained by any third party.

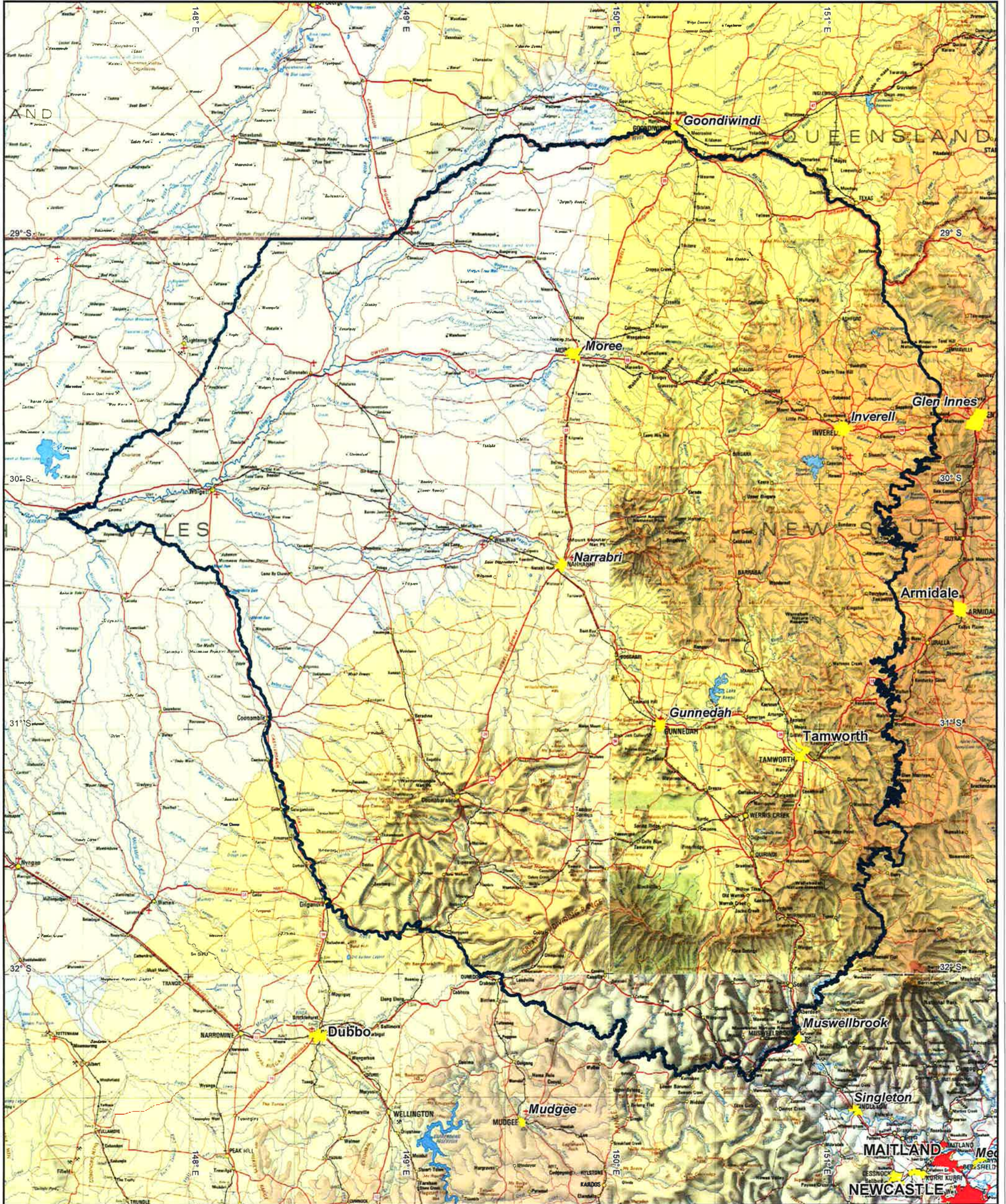



NATIONAL NATIVE TITLE TRIBUNAL

Application Information and Extract from the Register of Native Title Claims

Application Information

Application numbers: Federal Court number: NSD2308/11
NNTT number: NC11/6

Application name: Gomeroi People

Registration history: Registered from 20/01/2012.

Register Extract (pursuant to s.186 of the *Native Title Act 1993*)

Application filed with: Federal Court of Australia

Date application filed: 20/12/2011

Date claim entered on Register: 20/01/2012

Applicants: Ms Patricia Margaret Boney, Mr Norman McGrady, Ms Susan Smith, Mr Michael Anderson, Mr William Robinson, Mr Raymond Welsh, Mr Richard Green, Mr Greg Griffiths, Ms Elaine Binge, Mr Alfred Priestley, Mr Leslie Woodbridge, Mr Craig Trindall, Mr Burrul Galigabali, Mr Bob Weatherall, Ms Elizabeth Allan, Mr Ray Tighe, Mr Anthony Munro, Ms Madeline McGrady, Mr Jason Wilson

Address for service: NTSCORP Limited
Unit 1a Suite 2.02
44-70 Rosehill Street
REDFERN NSW 2016
Phone: (02) 9310 3188
Fax: (02) 9310 4177

Additional Information:

Not Applicable

Area covered by the claim:

The area covered by the application ('the Application Area') comprises all the land and waters within the external boundaries described in Attachment B and depicted in the map at Attachment C.

The Application Area description and map have been prepared with the assistance of the Geo-Spatial Unit of the National Native Title Tribunal. The area covered by this application does not include the areas described at point B below.

(B) Areas within the external boundaries not covered by the application

1. The area covered by the application excludes any land and waters covered by past or present freehold title or by previous valid exclusive possession acts as defined by section 23B of the Native Title Act 1993 (Cth)
2. The area covered by the application excludes any land and waters which are:
 - a) a Scheduled interest;
 - b) a freehold estate;
 - c) a commercial lease that is neither an agricultural lease nor a pastoral lease;
 - d) an exclusive agricultural lease or an exclusive pastoral lease;
 - e) a residential lease;
 - f) a community purpose lease;
 - g) a lease dissected from a mining lease and referred to in s 23B(2)(c)(vii) of the Native Title Act (1993) (Cth); and
 - h) any lease (other than a mining lease) that confers a right of exclusive possession over particular land or waters.
3. Subject to paragraphs 5 and 6, the area covered by the application excludes any land or waters covered by the valid construction or establishment of any public work, where the construction or establishment of the public work commenced on or before 23 December 1996.
4. Subject to paragraphs 5 and 6, exclusive possession is not claimed over areas which are subject to valid previous non-exclusive possession acts done by the Commonwealth, State or Territory.
5. Subject to paragraph 7 below, where the act specified in paragraphs 2, 3 and 4 falls within the provisions of:
 - a) s 23B(9) Exclusion of acts benefiting Aboriginal Peoples or Torres Strait Islanders;
 - b) s 23B(9A) Establishment of a national park or state park;
 - c) s 23B(9B) Acts where legislation provides for non-extinguishment;
 - d) s 23B(9C) Exclusion of Crown to Crown grants; and
 - e) s 23B(10) Exclusion by regulation;the area covered by the act is not excluded from the application.
6. Where an act specified in paragraphs 2, 3 and 4 affects or affected land or waters referred to in:
 - f) s 47 Pastoral leases etc covered by claimant application;
 - g) s 47A Reserves covered by claimant application;
 - h) s 47B Vacant Crown land covered by claimant application;the area covered by the act is not excluded from the application.
7. The area covered by the application excludes land or waters where the native title rights and interests claimed have been otherwise extinguished.

Persons claiming to hold native title:

The Gomeroi People are the native title claim group on whose behalf the Applicant makes this application. The native title claim group comprises all the descendants of the following apical ancestors: Thomas Pitt (who was born in 1838).

Billy Barlow (who was born in Tycannah in 1835)

Peter James Cutmore (who was born in Tycannah in 1849)

James Swan (who was born in Combadello in 1825)

Harriett Wyndham (who was born in Mungie Bundie in 1863)

William Levy (who was born in Terry Hie Hie in 1867)
Sally Nerang (who was born in Terry Hie Hie circa 1840)
Eliza Barlow (who was born in Terry Hie Hie circa 1860)
Kitty Dangar (who was born in Walgett in 1837)
William Clark (who was born in Collarenebri in 1845)
Murray Ippai (who was born in Collarenebri)
Mary Ann Ippai (who was born on the Barwon River)
Edward Morgan (who was born in Dungalear in 1855)
Nancy Morgan (who was born in Dungalear in 1861)
Robert Nicholls (who was born in Collarenebri in 1842)
Frank Mundy (who was born in Collymongle in 1872)
Lena Combo (who was born in Mogil Mogil in 1876)
Jack Thunderbolt (who was born in Walgett in 1847)
Betsy Yates (also known as Polly Yates and Polly Burras) (who was born on the Barwon River circa 1860)
Jenny (who was born in Walgett circa 1840)
Dick Silk (who was born in Walgett)
Fred Parker (who was born in Gingie in 1864)
Murray Rook (who was born in Collarenebri in 1865)
Ethel Tinker (who was born in Mercadool circa 1878)
Emily McPherson (who was born in Collarenebri in 1892)
Billy Whitford (who was born in 1828)
King Robert Cobbler (who was born in Mogil Mogil in 1855)
Billy Wightman (who was born in Kunopia in 1813)
John McGrady (who was born in Moree in 1853)
William Dennison (who was born in Kunopia in 1843)
Charlie Dennison (who was born circa 1846-1866)
Alice Dennison (who was born in Moree circa 1863 -1873)
Lucy Long (who was born in Boomi circa 1850)
Minnie Lance (who was born in Boomi circa 1868), Harry Denham
Charles Cubby (who was born on the Boomi River)
Sarah Wilson (also known as Sarah Murphy and Sarah Witman) (who was born in Kunopia in 1868)
Reuben Bartman (who was born in Boomi in 1876)
Billy Dunn (who was born in Mungindi)
William Edwards (who was born in Thallon)
Queen Susan (who was born in Welltown)
Phoebe Munday-Williams (who was born in Mungindi in 1864)
George Bennett (who was born in Mungindi in 1873)
Amelia Bell (also known as Amelia Brown) (who was born in Bingara in 1862)
William Snow (who was born in Tamworth or Moonbi in 1855)
Francis Snow (who was born in Tamworth in 1858)
Matilda Wyndham (who was born in Bingara in 1842)
Thomas Duke (who was born in Bingara in 1847)
Teasie Griffen (also known as Jessie Griffen and Ellen Griffen) (who was born in Barraba in 1859)
Mary Anne Hammond (who was born in Tamworth in 1836)
Elizabeth Guest (also known as Eliza Gillan) (who was born in Liverpool Plains in 1840)
Jane Maloney (who was born in Walhallow in 1838)
Mary Ann Healy (who was born in Murrurundi in 1829)
Thomas Taylor (who was born in Coolah in 1836)
Elizabeth Loder (also known as Elizabeth Bates) (who was born in Murrurundi in 1843)
Sarah Gatehouse (who was born in Aberdeen in 1835)
William Duncomb (who was born in Muswellbrook circa 1830)
John Morris Tighe (who was born in 1852)
Susan Bishop-Young (also known as Susan Dangar) (who was born in Warialda)
Sarah Murphy (who was born in 1846)
Thomas French (who was born in Scone in 1825)
John Thomas Bates (who was born on the Mooki River in 1840)
Alexander Nean (who was born in Liverpool Plains in 1843)

David Johnson (who was born in Cassilis circa 1838-1844)
 Mary Orr (also known as Nellie Orr) (who was born in Garrawilla in 1853)
 Julia Campbell (who was born on the Castlereagh River circa 1833-1834)
 Annie Jendis (who was born in Burbagate in 1845)
 Harriet Munro (who was born in Gunnedah in 1867), Alice Eliza Natty (who was born on the Namoi River near Boggabri in 1857)
 James Tighe (who was born in Coonabarabran in 1842)
 William Tighe (who was born in Toorawandi in 1844)
 Patrick Tighe (who was born in Coonabarabran in 1852)
 Jane Tighe (who was born in 1864)
 Mary Jane Griffin (also known as 'Old Ibidah')
 Susan Slater (who was born in Coonabarabran in 1839)
 Thomas Leslie (who was born in Kirban circa 1850-1854)
 James Leslie (who was born in born Armatree in 1853)
 Ellen Fuller (who was born in Rockgidgiel in 1854)
 Sarah Hughes (who was born in Coonabarabran circa 1834-1859)
 James Cole (who was born in NSW in 1845)
 Mary Ann Hall (who was born on the Castlereagh River in 1840)
 Samuel Bruce Smith (who was born in Tambar Springs circa 1860 – 1863)
 Elizabeth Ann Smith (who was born in Mullaley in 1866)
 William Green (also known as William Edwards) (who was born in Kings Plains near Inverell in 1853)
 Angus Landsborough (who was born in Newstead in 1867)
 Patrick Landsborough (who was born in Newstead in 1872)
 Alec Brown (who was born in Bundarra in 1873)
 Margaret King (who was born in Gummin Gummin near Gulargambone circa 1854-1858)
 William James King (who was born in Coonabarabran circa 1851-1853)
 Florence May Blackman (also known as Louisa Florima Blackman) (who was born in Coonamble in 1846)
 Euphemia Blackman (who was born on the Castlereagh River in 1851)
 Henry Arthur Yates (who was born in Coonamble in 1860)
 Betsy Yates (who was born in Wingadee in 1854)
 Annie Day (who was born in Bullarora Station near Coonamble circa 1871-1876)
 Army Toomey (who was born in Wingadee near Coonamble in 1886)
 Maria Clare Hall (who was born in Gulargambone circa 1830-1833)
 Thomas Carney (who was born in Tonderburine in 1852)
 Jim Duncan (who was born in Coonamble in 1854)
 Thomas Reid (who was born in Cuttabri in 1840)
 Thomas John Blacklock (who was born in Terembone in 1851)
 Thomas Dangar (who was born in Drilldool in 1857), Harry Doolan (who was born in Pilliga in 1855)
 George Green (who was born in 1851)
 Lucy Barr (who was born in Boggabri in 1851)
 Peggy Reid (who was born in Cuttabri in 1836)
 Julia Jane Saunders (who was born in Wee Waa in 1845)
 William Newman (who was born in Cuttabri in 1807)
 Emma Dingwell (who was born in Bograh Station near Narrabri in 1864)
 Kate Purser (who was born in Narrabri in 1863)
 Mary Ann Lucas (who was born in Millie in 1840)
 Frank Maybury (who was born in Killarney Station near Narrabri circa 1840)
 Charlotte Hagan (also known as Charlotte Keegan) (who was born in Narrabri circa 1850-1870)
 Nellie Combo (who was born in Wallah Station near Narrabri in 1850)
 Mary Peake (who was born in Narrabri in 1848)
 Descendants include persons who are descendants by adoption according to traditional law and custom.
 See further information attached and marked 'A'.

Registered native title rights and interests:

The following Native Title Rights & Interests were entered on the Register on 20/01/2012:

1. Where exclusive native title can be recognised (such as areas where there has been no prior extinguishment of native title or where s.238 and/or ss.47, 47A and 47B apply), the Gomeroi People as defined in Schedule A of this application, claim the right to possession, occupation, use and enjoyment of the lands and waters of the application area to the exclusion of all others subject to the valid laws of the Commonwealth and the State of New South Wales.
2. Where exclusive native title cannot be recognised, the Gomeroi People as defined in Schedule A of this application, claim the following non-exclusive rights and interests including the right to conduct activities necessary to give effect to them
 - (a) the right to access the application area;
 - (b) the right to use and enjoy the application area;
 - (c) the right to move about the application area;
 - (d) the right to camp on the application area;
 - (e) the right to erect shelters and other structures on the application area;
 - (f) the right to live being to enter and remain on the application area;
 - (g) the right to hold meetings on the application area;
 - (h) the right to hunt on the application area;
 - (i) the right to fish in the application area;
 - (j) the right to have access to and use the natural water resources of the application area;
 - (k) the right to gather and use the natural resources of the application area (including food, medicinal plants, timber, tubers, charcoal, wax, stone, ochre and resin as well as materials for fabricating tools, hunting implements, making artwork and musical instruments);
 - (m) the right to share and exchange resources derived from the land and waters within the application area;
 - (n) the right to participate in cultural and spiritual activities on the application area;
 - (o) the right to maintain and protect places of importance under traditional laws, customs and practices in the application area;
 - (p) the right to conduct ceremonies and rituals on the application area;
 - (q) the right to transmit traditional knowledge to members of the native title claim group including knowledge of particular sites on the application area;
3. The native title rights and interests referred to in paragraph 2 do not confer possession, occupation, use or enjoyment of the lands and waters of the application area to the exclusion of all others.
4. The native title rights and interests are subject to and exercisable in accordance with:
 - (a) the laws of the State of New South Wales and the Commonwealth of Australia including the common law;
 - (b) the rights (past or present) conferred upon persons pursuant to the laws of the Commonwealth and the laws of the State of New South Wales; and
 - (c) the traditional laws and customs of the Gomeroi People for personal, domestic and communal purposes (including social, cultural, religious, spiritual and ceremonial purposes).

Register attachments:

1. Map of the area covered by the application , Attachment C of the Application, 1 page - A3 , Attached 20/01/2012.
2. Description of area covered by the application, Attachment B of the Application, 5 pages - A4 , Attached 20/01/2012.

Note: The Register may, in accordance with s.188 of the Native Title Act 1993, contain confidential information that will not appear on the Extract.

Gomeroi

External boundary description

The application area covers all the land and waters within the external boundary described as:

Commencing at the intersection of the centreline of an unnamed creek and the Queensland - New South Wales border at Longitude 148.384192° East and extending easterly, generally north easterly, generally south easterly and generally southerly along that State border to the eastern bank of Crooked Creek; then generally southerly along the bank of that creek to the western boundary of Bruxner Highway road reserve; then generally southerly and generally south easterly along the western boundaries of that highway, Rocky Creek Road, Innes Glen, an unnamed road, Strathbogie Road, Maids Valley Road and Waterloo Road reserves to the northern boundary of the Gwydir Highway road reserve; then generally south westerly along the boundary of that Highway road reserve to the prolongation northerly of the eastern boundary of Lot 7001 on DP93978; then southerly along that prolongation and the eastern boundaries of that lot to its south east corner; then south east to a point 1000 metres above the Australian Height Datum (A.H.D.) at Latitude 29.762966° South; then generally southerly along that 1000 metre contour to the eastern boundary of Lot 100 on DP753260; then southerly, generally easterly, again southerly and generally westerly along the eastern boundaries of that lot and northern, eastern and southern boundaries of Lot 91 on DP753292 to again the 1000 metre contour; then generally westerly and generally south easterly along that contour line to the eastern boundary of Lot 132 on DP753300; then southerly, generally westerly and generally southerly along the eastern and southern boundaries of that lot and Lot 199 on DP46377 to again the 1000 metre contour at a point approximately 200 metres north of the Macintyre River; then generally easterly and generally south westerly along that contour line to the northern boundary of the Single National Park; then generally easterly, southerly, generally westerly, generally southerly and again generally westerly along the northern, eastern and southern boundaries of that National Park to its westernmost corner; then westerly, southerly and again westerly along the northern and western boundaries of Lots 110 and 4 on DP753667 to Lot 101 on DP753667; then southerly, generally easterly and again southerly along the eastern and northern boundaries of that lot, Lot 96 on DP753667 and the prolongation southerly of that boundary across Moredun Creek to the northern boundary of Lot 900 on DP1137399; then

generally easterly and generally southerly along the northern and eastern boundaries of the western severance of that Lot and the prolongation southerly of that boundary to the southern bank of Limestone Creek; then generally westerly, southerly, westerly, again southerly, again generally westerly along that bank, eastern and southern boundaries of Lot 82 on DP753667, northern and western boundaries of Lots 57 and 64 on DP753667 and southern boundaries of lots 65 and 63 on DP753667 to the eastern boundary of Lot 2 on DP712834; then northerly, westerly, again northerly, again westerly, again northerly, again westerly and southerly along the eastern and northern boundaries of that lot and Lot 110 on DP753645, eastern and northern boundaries of Lot 33 on DP753667 and eastern, northern and western boundaries of Lot 10 on DP753667 to that lots south west corner; then westerly along the southern boundary of Lot 11 on DP753667 to the eastern boundary of Indwarra National Park; then generally southerly along the boundaries of that National Park to the northern boundary of Lot 66 on DP753645; then easterly, southerly, again easterly and generally south easterly along the northern and eastern boundaries of Lots 66, 67, 83 on DP753645, The Basin Nature Reserve and Lot 85 on DP753645 to the northern bank of Georges Creek; then generally north easterly along the southern and eastern boundaries of Lots 20, 122 and 11 on DP753645 to the western boundary of Lot 30 on DP753645; then northerly, generally easterly, generally southerly and westerly along the western, northern and eastern boundaries of Lot 30 on DP753645 and eastern and southern boundaries of Lots 58 and 62 on DP753676 to its southwest corner; then southerly and westerly along the boundaries of Lot 51 on DP753635 to the 1000 metre contour at approx Longitude 151.282626° East; then generally south easterly and generally westerly along that 1000 meter contour to the eastern boundary of Lot 89 on DP1008694; then southerly, generally south easterly, easterly and generally southerly along the eastern boundary of that lot, north eastern boundary of Lot 49 on DP753672, northern and eastern boundaries of Lots 45, 34 and 41 on DP753672 and onwards to the southern bank of Abington Creek; then generally south easterly along that bank to the south eastern corner of Lot 69 on DP721174; then westerly, southerly and generally westerly along the boundaries of that lot and Lot 68 on DP721174 to the eastern boundary of Lot 55 on DP753671; then southerly, westerly and again southerly along the boundaries of that lot, southern boundary of Lot 79 on DP721148 and eastern boundary of Lot 54 on DP753683 to the northern boundary of Lot 46 on DP753683; then easterly, generally southerly and generally south westerly along the boundaries of that lot and Lot 2 on DP236759 to the north eastern boundary of Lot 58 on DP753683; then generally

south easterly along the boundary of that lot and onwards to the southern bank of Haylocks Creek; then generally westerly along that bank and the southern bank of Cachs Creek to the northern boundary of Thunderbolts Way road reserve; then generally south easterly along that road reserve, and the eastern boundaries of Yarrowyck-Torryburn Road and Yarrowyck Crossing Road reserve boundaries to the centreline of the Gwydir River; then generally easterly and generally southerly along that centreline to Morses Creek; then generally southerly along the centreline of that creek and Long Swamp Creek to the northern boundary of Lot 5 on DP591627; then generally south westerly along that boundary to the 1000 metre contour; then generally southerly along that contour to the western boundary of Lot 117 on DP753849; then northerly, generally easterly and southerly along the western, northern and eastern boundaries of that lot and Lot 45 on DP753849 to again the 1000 metre contour; then generally southerly along that contour to Latitude 30.937829° South; then south westerly to the northern bank of the MacDonald River at 30.953337° South; then generally southerly to the northern boundary of McNamara Street, Woolbrook; then easterly and generally southerly along the boundary of that street and the centrelines of Borthwick Street, Reid Street (Limbri-Woolbrook Road) and Campfire Road to again the 1000 metre contour at approximately Latitude 30.984652° South; then generally southerly along that contour to the northern boundary of Lot 76 on DP753847 at approximately Longitude 151.331784° East; then generally easterly along that boundary and the northern boundaries of Lot 19 on DP753847 and Lots 76, 85, 54 and 4 on DP755345 to that lots eastern boundary; then southerly along that boundary, the eastern boundary of Lot 60 on DP755345 and onwards to again the 1000 metre contour; then generally south westerly along that contour to the northern boundary of Lot 67 on DP755345; then easterly, southerly, generally easterly, generally southerly, westerly, again southerly and again westerly along the boundaries of that lot and Lot 62 on DP755345 to again the 1000 metre contour; then generally southerly along that contour to the northern boundary of Lot 71 on DP755317; then generally easterly and generally southerly along the boundaries of that lot to again the 1000 metre contour; then generally southerly along that contour to the western boundary of Lot 104 on DP755317; then northerly, generally easterly and southerly along the boundaries of that lot to again the 1000 metre contour; then generally south westerly along that contour to the northern boundary of an unnamed road reserve which bisects Lot 2 on DP731952; then generally south westerly along the boundary of that unnamed road reserve (along the Port Stephens Cutting) to the south eastern corner of the northern severance of Lot 11 on

DP755338; then generally southerly and generally easterly along the western and southern boundaries of Lots 39 and 40 on DP881258, Lot 3 on DP815453 and Lot 32 on DP755351 to its south east corner; then northerly along the eastern boundary of that lot to the prolongation westerly of the northern boundary of Lot 22 on DP755351; then generally easterly along that prolongation and that boundary to the western bank of Dungowan Creek; then generally southerly along that bank to the prolongation westerly of the northern boundary of Lot 63 on DP618784; then easterly, southerly, again easterly and generally southerly along the northern and eastern boundaries of that lot and Lots 21, 28 and 23 on DP755339 to the northern boundary of the Nundle State Forest; then generally easterly and generally southerly along the eastern boundaries of that State Forest and Tomalla State Forest to the northern bank of the Barnard River; then generally westerly along that bank to the south eastern corner of Lot 28 on DP753709; then northerly, westerly, generally northerly, again westerly, again northerly and generally westerly along the eastern and northern boundaries of that lot, Lot 26 on DP753717, Lot 28 on DP45607, Lot 7301 on DP1130347 and again Lot 28 on DP45607 to the south western corner of Lot 27 on DP45607; then northerly, generally westerly and southerly along the western boundary of that lot, southern boundaries of Nundle and Hanging Rock State Forests and eastern boundary of Back River Nature Reserve to the northern bank of the Back River; then generally westerly along that bank to the 1000 metre contour; then generally southerly, generally westerly and again generally southerly along that contour to the northern boundary of Lot 49 on DP753722, being Ben Halls Gap National Park; then generally easterly, generally southerly, generally westerly and again generally southerly along the boundaries of that National Park and onwards to the centreline of Pages Creek; then generally south easterly and generally south westerly along that centreline and the centreline of the Hunter River to the Goulburn River; then generally westerly along that centreline to approximately Longitude 149.817504° East, Latitude 32.209916° South; then north westerly to the intersection of the centrelines of two unnamed creeks at approximately Longitude 149.713070° East, Latitude 32.161341° South; then generally north westerly along that centreline and the centreline of Mona Creek to the Talbragar River; then generally north westerly along that centreline to the eastern boundary of the Castlereagh Highway road reserve; then generally north westerly along that road reserve boundary to the southern bank of the Castleragh River and onwards to the centreline of that river; then generally westerly, generally north westerly and again generally westerly along that centreline and the centreline of the Macquarie River to the

Barwon River; then generally easterly and generally north easterly along the centreline of that river and the Big Warrambool to an unnamed creek at approximately Latitude 29.030555° South; then generally north easterly along the centreline of that unnamed creek back to the commencement point.

Note

Data Reference and source

- Application boundary data compiled by National Native Title Tribunal based on data sourced from NTSCORP.
- Cadastre data sourced from the LPM Authority, NSW (September 2010) and Public Sector Mapping Agency (November 2011).
- Rivers / Creeks based on cadastre where available, otherwise, Topographic vector data which is © Commonwealth of Australia (Geoscience Australia) 2003.
- Road names sourced from cadastre and Google map data © 2011 - Whereis (R) Sensis Pty Ltd.
- Contour data supplied by NTSCORP.

Reference datum

Geographical coordinates have been provided by the NNTT Geospatial Services and are referenced to the Geocentric Datum of Australia 1994 (GDA94), in decimal degrees and are based on the spatial reference data acquired from the various custodians at the time

Use of Coordinates

Where coordinates are used within the description to represent cadastral or topographical boundaries or the intersection with such, they are intended as a guide only. As an outcome to the custodians of cadastral and topographic data continuously recalculating the geographic position of their data based on improved survey and data maintenance procedures, it is not possible to accurately define such a position other than by detailed ground survey.

Prepared by Geospatial Services, National Native Title Tribunal (09 December 2011)



Searching the NNTT Registers in New South Wales

Search service

On request the National Native Title Tribunal will search its public registers for you. A search may assist you in finding out whether any native title applications (claims), determinations or agreements exist over a particular area of land or water.

In New South Wales native title cannot exist on privately owned land including family homes or farms.

What information can a search provide?

A search can confirm whether any applications, agreements or determinations are registered in a local government area. Relevant information, including register extracts and application summaries, will be provided.

In NSW because we cannot search the registers in relation to individual parcels of land we search by local government area.

Most native title applications do not identify each parcel of land claimed. They have an external boundary and then identify the areas not claimed within the boundary by reference to types of land tenure e.g., freehold, agricultural leasehold, public works.

What if the search shows no current applications?

If there is no application covering the local government area this only indicates that at the time of the search either the Federal Court had not received any claims in relation to the local government area or the Tribunal had not yet been notified of any new native title claims.

It does not mean that native title does not exist in the area.

Native title may exist over an area of land or waters whether or not a claim for native title has been made.

Where the information is found

The information you are seeking is held in three registers and on an applications database.

National Native Title Register

The National Native Title Register contains determinations of native title by the High Court, Federal Court and other courts.

Register of Native Title Claims

The Register of Native Title Claims contains applications for native title that have passed a registration test.

Registered claims attract rights, including the right to negotiate about some types of proposed developments.

Register of Indigenous Land Use Agreements

The Register of Indigenous Land Use Agreements contains agreements made with people who hold or assert native title in an area.

The register identifies development activities that have been agreed by the parties.

Application summaries

An application summary contains a description of the location, content and status of a native title claim.

This information may be different to the information on the Register of Native Title Claims, e.g., because an amendment has not yet been tested.

How do you request a search?

A search request form is available on the Tribunal's web site at:
<http://www.nntt.gov.au/registers/search.html>
Mail, fax or email your request to the Tribunal's Sydney registry, identifying the local government area/s you want searched.

Email: SydneySearch@nntt.gov.au

Fax: (02) 9227 4030

Address: GPO Box 9973, Sydney NSW 2001

Phone: (02) 9227 4000

Wal Shepherd
P O Box 6245
West Gosford 2250

Date: 06 March 2012

Attention: Wal Shepherd

Email: wal@ppgeneration.com.au

Dear Sir or Madam:

**AHIMS Web Service search for the following area at Lot : 7, DP:DP757086 with a Buffer of 50 meters.
conducted by Wal Shepherd on 06 March 2012**

A search of the Office of the Environment and Heritage AHIMS Web Services (Aboriginal Heritage Information Management System) has shown that:

0	Aboriginal sites are recorded in or near the above location.
0	Aboriginal places have been declared in or near the above location. *

If your search shows Aboriginal sites or places what should you do?

- You must do an extensive search if AHIMS has shown that there are Aboriginal sites or places recorded in the search area.
- If you are checking AHIMS as a part of your due diligence, refer to the next steps of the Due Diligence Code of practice.
- You can get further information about Aboriginal places by looking at the gazettal notice that declared it. Aboriginal places gazetted after 2001 are available on the [NSW Government Gazette](http://www.nsw.gov.au/gazette) (<http://www.nsw.gov.au/gazette>) website. Gazettal notices published prior to 2001 can be obtained from Office of Environment and Heritage's Aboriginal Heritage Information Unit upon request



Important information about your AHIMS search

- The information derived from the AHIMS search is only to be used for the purpose for which it was requested. It is not to be made available to the public.
- AHIMS records information about Aboriginal sites that have been provided to Office of Environment and Heritage and Aboriginal places that have been declared by the Minister;
- Information recorded on AHIMS may vary in its accuracy and may not be up to date. Location details are recorded as grid references and it is important to note that there may be errors or omissions in these recordings,
- Some parts of New South Wales have not been investigated in detail and there may be fewer records of Aboriginal sites in those areas. These areas may contain Aboriginal sites which are not recorded on AHIMS.
- Aboriginal objects are protected under the National Parks and Wildlife Act 1974 even if they are not recorded as a site on AHIMS.
- This search can form part of your due diligence and remains valid for 12 months.

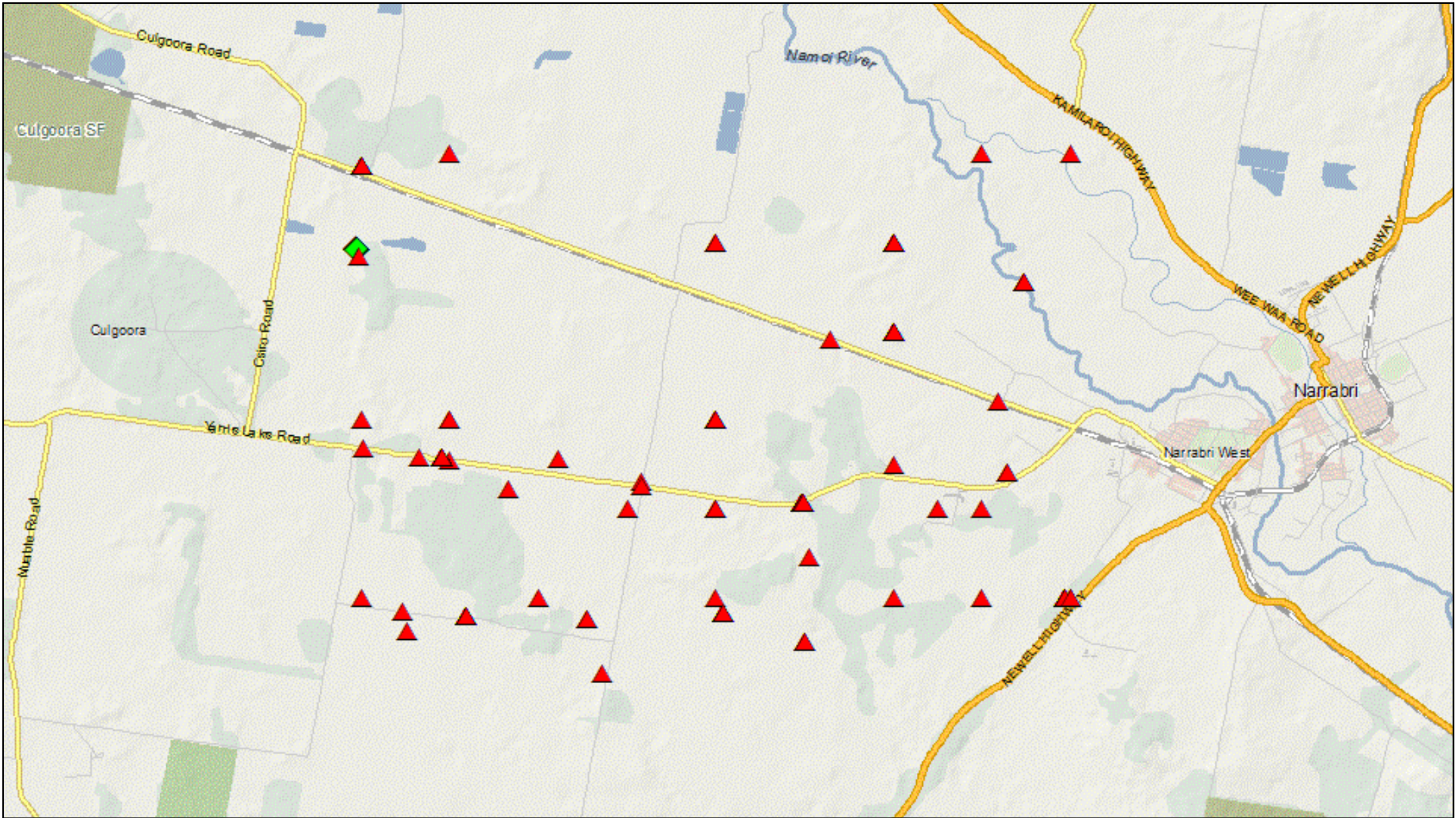
SEARCH OF INFORMATION FROM BIONET ATLAS OF NSW WILDLIFE WEBSITE



Legend

-  Species records mapped as held
-  Category 3 sensitive spp. 0.01° (~1km) rounded
-  Category 2 sensitive spp. 0.1° (~10km) rounded

Atlas of NSW Wildlife records



Data from the BioNet Atlas of NSW Wildlife website, which holds records from a number of custodians. Location accuracy varies. Maps from the website are interactive: map displays can be modified from the original extent and a maximum of 5 species can be selected to display. Map may contain errors and omissions. Neither the Office of Environment and Heritage nor any other data custodian will accept liability for any loss, damage, cost or expenses incurred as a result of the use of, or reliance upon, the information in the map. Map copyright the State of NSW through the Office of Environment and Heritage.

Your Selection: Public Report of all Valid Records of Animals and Plants in selected area [North: -30.28 West: 149.59 East: 149.75 South: -30.38] returned a total of 294 records of 128 species.

Report generated on 6/03/2012 5:28 PM

Data from the BioNet Atlas of NSW Wildlife website, which holds records from a number of custodi
 Species listed under the Sensitive Species Data Policy may have their locations denatured (^ round
 Copyright the State of NSW through the Office of Environment and Heritage.

Search criteria : Public Report of all Valid Records of Animals and Plants in selected area [North: -3C

Report generated on 7/03/2012 5:04 PM

Kingdom	Class	Family	Species Code
Fauna	Amphibia	Hylidae	3171
Fauna	Reptilia	Scincidae	2526
Fauna	Reptilia	Elapidae	2673
Fauna	Aves	Anseranatidae	199
Fauna	Aves	Anatidae	211
Fauna	Aves	Anatidae	208
Fauna	Aves	Anatidae	202
Fauna	Aves	Anatidae	205
Fauna	Aves	Phalacrocoracidae	100
Fauna	Aves	Pelecanidae	106
Fauna	Aves	Ciconiidae	183
Fauna	Aves	Ardeidae	8712
Fauna	Aves	Ardeidae	189
Fauna	Aves	Ardeidae	T179
Fauna	Aves	Ardeidae	188
Fauna	Aves	Threskiornithidae	182
Fauna	Aves	Threskiornithidae	179
Fauna	Aves	Threskiornithidae	180
Fauna	Aves	Recurvirostridae	146
Fauna	Aves	Cacatuidae	265
Fauna	Aves	Centropodidae	349
Fauna	Mammalia	Tachyglossidae	1003
Fauna	Mammalia	Phascolarctidae	1162
Fauna	Mammalia	Macropodidae	1260
Fauna	Mammalia	Macropodidae	1261
Flora	Flora	Acanthaceae	1003
Flora	Flora	Adiantaceae	8005
Flora	Flora	Amaranthaceae	7056
Flora	Flora	Amaranthaceae	1077
Flora	Flora	Amaryllidaceae	6607
Flora	Flora	Anthericaceae	3518
Flora	Flora	Anthericaceae	7355
Flora	Flora	Asphodelaceae	3531
Flora	Flora	Asteraceae	11056
Flora	Flora	Asteraceae	1336
Flora	Flora	Asteraceae	1337
Flora	Flora	Asteraceae	8559
Flora	Flora	Asteraceae	8788
Flora	Flora	Asteraceae	12105
Flora	Flora	Asteraceae	7780
Flora	Flora	Asteraceae	1711

Flora	Flora	Asteraceae	11377
Flora	Flora	Brassicaceae	1816
Flora	Flora	Campanulaceae	1931
Flora	Flora	Casuarinaceae	2013
Flora	Flora	Casuarinaceae	2019
Flora	Flora	Chenopodiaceae	2111
Flora	Flora	Chenopodiaceae	6482
Flora	Flora	Chenopodiaceae	2114
Flora	Flora	Chenopodiaceae	2161
Flora	Flora	Chenopodiaceae	2170
Flora	Flora	Convolvulaceae	2222
Flora	Flora	Convolvulaceae	8727
Flora	Flora	Crassulaceae	2242
Flora	Flora	Cupressaceae	6379
Flora	Flora	Cyperaceae	2309
Flora	Flora	Cyperaceae	10331
Flora	Flora	Cyperaceae	2351
Flora	Flora	Cyperaceae	7143
Flora	Flora	Cyperaceae	2368
Flora	Flora	Cyperaceae	9146
Flora	Flora	Cyperaceae	2381
Flora	Flora	Cyperaceae	2383
Flora	Flora	Cyperaceae	8483
Flora	Flora	Cyperaceae	2392
Flora	Flora	Cyperaceae	2393
Flora	Flora	Cyperaceae	2395
Flora	Flora	Cyperaceae	2429
Flora	Flora	Cyperaceae	2430
Flora	Flora	Cyperaceae	6742
Flora	Flora	Cyperaceae	2486
Flora	Flora	Euphorbiaceae	2686
Flora	Flora	Fabaceae (Faboideae)	2860
Flora	Flora	Fabaceae (Faboideae)	3046
Flora	Flora	Fabaceae (Faboideae)	3051
Flora	Flora	Fabaceae (Mimosoideae)	3759
Flora	Flora	Fabaceae (Mimosoideae)	3788
Flora	Flora	Fabaceae (Mimosoideae)	8929
Flora	Flora	Fabaceae (Mimosoideae)	6597
Flora	Flora	Fabaceae (Mimosoideae)	13094
Flora	Flora	Fabaceae (Mimosoideae)	10922
Flora	Flora	Fabaceae (Mimosoideae)	3854
Flora	Flora	Fabaceae (Mimosoideae)	3855
Flora	Flora	Goodeniaceae	3175
Flora	Flora	Goodeniaceae	3181
Flora	Flora	Hydrocharitaceae	10855
Flora	Flora	Juncaceae	3331
Flora	Flora	Juncaceae	10311

Flora	Flora	Loranthaceae	6394
Flora	Flora	Marsileaceae	8803
Flora	Flora	Myoporaceae	7252
Flora	Flora	Myoporaceae	3955
Flora	Flora	Myrsinaceae	5334
Flora	Flora	Myrtaceae	3971
Flora	Flora	Myrtaceae	4021
Flora	Flora	Myrtaceae	10889
Flora	Flora	Myrtaceae	6798
Flora	Flora	Myrtaceae	4078
Flora	Flora	Myrtaceae	4124
Flora	Flora	Myrtaceae	4154
Flora	Flora	Myrtaceae	10023
Flora	Flora	Myrtaceae	4181
Flora	Flora	Onagraceae	7375
Flora	Flora	Onagraceae	4344
Flora	Flora	Oxalidaceae	4612
Flora	Flora	Oxalidaceae	4613
Flora	Flora	Phormiaceae	3542
Flora	Flora	Phormiaceae	3569
Flora	Flora	Poaceae	4757
Flora	Flora	Poaceae	10620
Flora	Flora	Poaceae	10377
Flora	Flora	Poaceae	10378
Flora	Flora	Poaceae	10371
Flora	Flora	Poaceae	4833
Flora	Flora	Poaceae	6721
Flora	Flora	Polygonaceae	5296
Flora	Flora	Proteaceae	5344
Flora	Flora	Proteaceae	5438
Flora	Flora	Rubiaceae	5654
Flora	Flora	Rubiaceae	11944
Flora	Flora	Rutaceae	5800
Flora	Flora	Santalaceae	6384
Flora	Flora	Sapindaceae	7015
Flora	Flora	Sapindaceae	5913
Flora	Flora	Scrophulariaceae	5966
Flora	Flora	Solanaceae	6082
Flora	Flora	Solanaceae	12307
Flora	Flora	Violaceae	6266

ians. The data are only indicative and cannot be considered a comprehensive
 ed to 0.1°; ^^ rounded to 0.01°).

.28 West: 149.59 East: 149.75 South: -30.38] returned a total of 294 records



Scientific Name	Exotic
<i>Litoria caerulea</i>	
<i>Morethia boulengeri</i>	
<i>Hemiaspis damelii</i>	
<i>Anseranas semipalmata</i>	
<i>Anas gracilis</i>	
<i>Anas superciliosa</i>	
<i>Chenonetta jubata</i>	
<i>Dendrocygna eytoni</i>	
<i>Microcarbo melanoleucos</i>	
<i>Pelecanus conspicillatus</i>	
<i>Ephippiorhynchus asiaticus</i>	
<i>Ardea modesta</i>	
<i>Ardea pacifica</i>	
<i>Ardea/Egretta sp.</i>	
<i>Egretta novaehollandiae</i>	
<i>Platalea flavipes</i>	
<i>Threskiornis molucca</i>	
<i>Threskiornis spinicollis</i>	
<i>Himantopus himantopus</i>	
<i>^Calyptorhynchus lathamii</i>	
<i>Centropus phasianinus</i>	
<i>Tachyglossus aculeatus</i>	
<i>Phascolarctos cinereus</i>	
<i>Macropus dorsalis</i>	
<i>Macropus rufogriseus</i>	
<i>Brunoniella australis</i>	
<i>Cheilanthes austrotenuifolia</i>	
<i>Gomphrena celosioides</i>	*
<i>Ptilotus macrocephalus</i>	
<i>Crinum flaccidum</i>	
<i>Arthropodium minus</i>	
<i>Tricoryne elatior</i>	
<i>Bulbine bulbosa</i>	
<i>Brachyscome dentata</i>	
<i>Calotis cuneata</i>	
<i>Calotis cuneifolia</i>	
<i>Chrysocephalum apiculatum</i>	
<i>Hypochaeris radicata</i>	*
<i>Leiocarpa tomentosa</i>	
<i>Pseudognaphalium luteoalbum</i>	
<i>Vittadinia cuneata</i>	

<i>Xerochrysum bracteatum</i>	
<i>Lepidium aschersonii</i>	
<i>Wahlenbergia fluminalis</i>	
<i>Allocasuarina luehmannii</i>	
<i>Casuarina cristata</i>	
<i>Einadia nutans</i>	
<i>Einadia nutans subsp. nutans</i>	
<i>Enchylaena tomentosa</i>	
<i>Rhagodia spinescens</i>	
<i>Sclerolaena birchii</i>	
<i>Dichondra repens</i>	
<i>Dichondra sp. A</i>	
<i>Crassula sieberiana</i>	
<i>Callitris glaucophylla</i>	
<i>Bulbostylis pyriformis</i>	
<i>Cyperus betchei subsp. betchei</i>	
<i>Cyperus bifax</i>	
<i>Cyperus difformis</i>	
<i>Cyperus flaccidus</i>	
<i>Cyperus haspan subsp. haspan</i>	
<i>Cyperus leiocaulon</i>	
<i>Cyperus lucidus</i>	
<i>Cyperus polystachyos</i>	
<i>Cyperus rigidellus</i>	
<i>Cyperus rotundus</i>	*
<i>Cyperus sanguinolentus</i>	
<i>Fimbristylis velata</i>	
<i>Fuirena incrassata</i>	
<i>Lipocarpha microcephala</i>	
<i>Schoenoplectus erectus</i>	*
<i>Bertya oblonga</i>	
<i>Glycine clandestina</i>	
<i>Swainsona microphylla</i>	
<i>Swainsona oroboides</i>	
<i>Acacia deanei</i>	
<i>Acacia harpophylla</i>	
<i>Acacia havilandiorum</i>	
<i>Acacia leiocalyx subsp. leiocalyx</i>	
<i>Acacia mariae</i>	
<i>Acacia penninervis var. penninervis</i>	
<i>Acacia polybotrya</i>	
<i>Acacia pravifolia</i>	
<i>Goodenia bellidifolia</i>	
<i>Goodenia fascicularis</i>	
<i>Ottelia ovalifolia subsp. ovalifolia</i>	
<i>Juncus gregiflorus</i>	
<i>Juncus psammophilus</i>	

<i>Amyema miquelii</i>	
<i>Marsilea drummondii</i>	
<i>Eremophila deserti</i>	
<i>Myoporum montanum</i>	
<i>Anagallis arvensis</i>	*
<i>Angophora floribunda</i>	
<i>Calytrix tetragona</i>	
<i>Eucalyptus camaldulensis</i> <--> <i>chloroclada</i>	
<i>Eucalyptus chloroclada</i>	
<i>Eucalyptus dealbata</i>	
<i>Eucalyptus melanophloia</i>	
<i>Eucalyptus pilligaensis</i>	
<i>Eucalyptus populnea</i> subsp. <i>bimbil</i>	
<i>Eucalyptus sideroxylon</i>	
<i>Ludwigia peploides</i> subsp. <i>montevidensis</i>	
<i>Oenothera mollissima</i>	*
<i>Oxalis chnoodes</i>	
<i>Oxalis corniculata</i>	*
<i>Dianella revoluta</i>	
<i>Stypantra glauca</i>	
<i>Aristida caput-medusae</i>	
<i>Austrodanthonia bipartita</i>	
<i>Austrostipa scabra</i>	
<i>Austrostipa scabra</i> subsp. <i>scabra</i>	
<i>Austrostipa verticillata</i>	
<i>Chloris truncata</i>	
<i>Enteropogon acicularis</i>	
<i>Rumex brownii</i>	
<i>Banksia marginata</i>	
<i>Isopogon petiolaris</i>	
<i>Asperula cunninghamii</i>	
<i>Psydrax latifolia</i>	
<i>Geijera parviflora</i>	
<i>Santalum lanceolatum</i>	
<i>Alectryon oleifolius</i>	
<i>Dodonaea viscosa</i>	
<i>Gratiola pedunculata</i>	
<i>Solanum ferocissimum</i>	
<i>Solanum jucundum</i>	
<i>Hybanthus monopetalus</i>	

inventory, and may contain errors and omissions.

of 128 species.

Common Name	NSW status	Records	Info
Green Tree Frog		1	
South-eastern Morethia Skink		1	
Grey Snake		1	
Magpie Goose	V	1	
Grey Teal		1	
Pacific Black Duck		3	
Australian Wood Duck		8	
Plumed Whistling-Duck		1	
Little Pied Cormorant		1	
Australian Pelican		1	
Black-necked Stork	E1	4	
Eastern Great Egret		3	
White-necked Heron		2	
Unidentified Egret		2	
White-faced Heron		3	
Yellow-billed Spoonbill		4	
Australian White Ibis		2	
Straw-necked Ibis		2	
Black-winged Stilt		1	
Glossy Black-Cockatoo	V	2	
Pheasant Coucal		1	
Short-beaked Echidna		2	
Koala	V	2	
Black-striped Wallaby	E1	1	
Red-necked Wallaby		2	
Blue Trumpet		4	
Rock Fern		4	
Gomphrena Weed		1	
Green Pusstails		2	
Darling Lily		2	
Small Vanilla Lily		2	
Yellow Autumn-lily		2	
Bulbine Lily		2	
		2	
Mountain Burr-Daisy		4	
Purple Burr-Daisy		6	
Common Everlasting		4	
Catsear		2	
Woolly Plover-daisy		2	
Jersey Cudweed		1	
A Fuzzweed		6	

Golden Everlasting		6	
Spiny Peppergrass	V	1	
River Bluebell		2	
Bullock		5	
Belah		2	
Climbing Saltbush		3	
Climbing Saltbush		3	
Ruby Saltbush		2	
Thorny Saltbush		2	
Galvanized Burr		2	
Kidney Weed		2	
Kidney Weed		2	
Australian Stonecrop		2	
White Cypress Pine		10	
		1	
		1	
Downs Nutgrass		1	
Dirty Dora		2	
Lax Flat-sedge		2	
		1	
		1	
Leafy Flat Sedge		2	
		1	
		1	
Nutgrass		1	
		1	
		1	
		2	
Button Rush		4	
		1	
		1	
Twining glycine		4	
		2	
		1	
Green Wattle		6	
Brigalow		3	
Haviland's Wattle		2	
Curcabah		1	
		1	
Mountain Hickory		2	
Western Silver Wattle		1	
Coil-pod Wattle		1	
		2	
Mallee Goodenia		2	
Swamp Lily		1	
		1	
		1	

Box Mistletoe	4
Common Nardoo	1
Turkeybush	2
Western Boobialla	2
Scarlet Pimpernel	2
Rough-barked Apple	2
Common Fringe-myrtle	1
	1
Dirty Gum	10
Tumbledown Red Gum	2
Silver-leaved Ironbark	2
Narrow-leaved Grey Box	8
Bimble Box	2
Mugga Ironbark	2
Water Primrose	1
	1
	1
Creeping Oxalis	1
Blueberry Lily	4
Nodding Blue Lily	1
Many-headed Wiregrass	1
Wallaby Grass	2
Speargrass	2
Rough Speargrass	4
Slender Bamboo Grass	2
Windmill Grass	6
Curly Windmill Grass	2
Swamp Dock	2
Silver Banksia	1
	1
Twining Woodruff	2
	2
Wilga	6
Northern Sandalwood	1
Western Rosewood	2
Sticky Hop-bush	2
	1
Spiny Potato-bush	4
	2
Slender Violet-bush	2