

DHL Horsley Park

813 Wallgrove Road, Eastern Creek, NSW
Landscape Development Application

Drawing Schedule

Drawing Number	Drawing Title	Scale
000	Landscape Coversheet	N/A
101	Landscape Plan	1:250
102	Landscape Plan	1:250
103	Landscape Plan	1:250
104	Landscape Plan	1:250
501	Landscape Details	As Shown
701	Tree Canopy Plan	1:450

Plant Schedule							
Botanic Name	Common Name	Mature Size	Pot Size	Density	CWP	Qty	
GROUND FLOOR							
TREES							
Ad	<i>Acacia decumens</i>	Black Wattle	15 x 5	100L	As Shown	*	5
Af	<i>Angophora floribunda</i>	Rough Barked Apple	15 x 8	100L	As Shown	*	28
Al	<i>Acacia implexa</i>	Hickory Wattle	10 x 7	100L	As Shown	*	10
Cm	<i>Corymbia maculata</i>	Spotted Wattle	30 x 8	100L	As Shown	*	22
Ca	<i>Cupaniopsis anacardioides</i>	Tuckeroo	7 x 5	100L	As Shown	*	28
Ec	<i>Eucalyptus crebra</i>	Narrow Leafed Red Ironbark	15 x 8	100L	As Shown	*	2
Ef	<i>Eucalyptus fibrosa</i>	Broad-leaved Ironbark	20 x 8	100L	As Shown	*	2
Em	<i>Eucalyptus maculata</i>	Spotted Gum	30 x 10	100L	As Shown	*	7
Emo	<i>Eucalyptus moluccana</i>	Grey Box	20 x 8	100L	As Shown	*	7
Et	<i>Eucalyptus tereticornis</i>	Forest Red Gum	30 x 8	100L	As Shown	*	1
Ep	<i>Eucalyptus paniculata</i>	Grey Ironbark	20 x 6	100L	As Shown	*	7
Epu	<i>Eucalyptus punctata</i>	Grey Gum	20 x 7	100L	As Shown	*	3
LIN	<i>Lagerstroemia indica</i> 'Natchez'	Crepe Myrtle	8 x 6	100L	As Shown	*	4
Md	<i>Melaleuca decora</i>	White Feathered Honeymyrtle	10 x 4	100L	As Shown	*	5
TIL	<i>Tristanopsis laurina</i> 'Luscious'	Luscious Water Gum	12 x 5	100L	As Shown	*	27
SHRUBS & ACCENTS							
AsM	<i>Acmena smithii</i> 'Minor'	Lillypilly	3 x 2	300mm	As Shown	*	159
De	<i>Doryanthes excelsa</i>	Gymea Lily	2 x 2	300mm	As Shown	*	5
MCT	<i>Melaleuca linearifolia</i> 'Claret Tops'	Honey Myrtle	1 x 0.8	300mm	As Shown	*	234
ROP	<i>Raphiolepis</i> 'Oriental Pearl'	Oriental Pearl	1.5 x 1	300mm	As Shown	*	57
SAB	<i>Syzygium australe</i> 'Aussie Boomer'	Lilly Pilly	2.5 x 1.5	300mm	As Shown	*	76
WF	<i>Westringia fruticosa</i>	Coastal Rosemary	2 x 2	300mm	As Shown	*	223
GRASSES & GROUND COVERS							
Dr	<i>Dianella revoluta</i>	Black Anther Flax Lily	1 x 1	150mm	5/m2	*	101
DSS	<i>Dianella</i> 'Silver Streak'	Silver Flax Lily	0.6 x 0.6	150mm	5/m2	*	46
Hv	<i>Hardenbergia violacea</i>	Native Sarsparilla	0.2 x 3	150mm	5/m2	*	72
LEG	<i>Liriope muscari</i> 'Evergreen Giant'	Giant Turf Lily	0.6 x 0.5	150mm	5/m2	*	26
LI	<i>Lomandra longifolia</i>	Mat Rush	0.75 x 1	150mm	5/m2	*	683
Mp	<i>Myoporum parvifolium</i>	Creeping boobialla	0.2 x 1.5	150mm	5/m2	*	1007
PN	<i>Pennisetum alopecuroides</i> 'Nafay'	Swamp Foxtail 'Nafay'	0.8 x 0.5	150mm	5/m2	*	1461
PI	<i>Poa labillardieri</i>	Poa	1 x 0.5	150mm	5/m2	*	732
TJ	<i>Trachelospermum jasminoides</i>	Star Jasmine	0.3 x 1.5	150mm	5/m2	*	708
CPW MATRIX							
Af	<i>Acacia falcata</i>	Sickle Wattle	5 x 2	300mm	6/100m2	*	157
Bs	<i>Bursaria spinosa</i>	Blackthorn	4 x 3	300mm	6/100m2	*	157
DI	<i>Dianella longifolia</i>	Pale Flax-lily	1.2 x 0.7	Tube	80/100m2	*	2096
Dre	<i>Dichondra repens</i>	Kidney Weed	0.1 x 0.3	Tube	80/100m2	*	2096
Ds	<i>Dillwynia sieberi</i>	Prickly parrport-Pea	1.5 x 1.5	300mm	28/100m2	*	734
Hv	<i>Hardenbergia violacea</i>	Native Sarsparilla	0.2 x 3	Tube	80/100m2	*	2096
Ia	<i>Indigofera australis</i>	Australian Indigo	1.5 x 1.5	300mm	28/100m2	*	734
Lm	<i>Lomandra multiflora</i>	Many Flowered Mat-rush	0.7 x 0.4	Tube	80/100m2	*	2096
PI	<i>Poa labillardieri</i>	Poa	1 x 0.5	Tube	80/100m2	*	2096
Ta	<i>Themeda australis</i>	Kangaroo Grass	1 x 0.3	Tube	80/100m2	*	2096

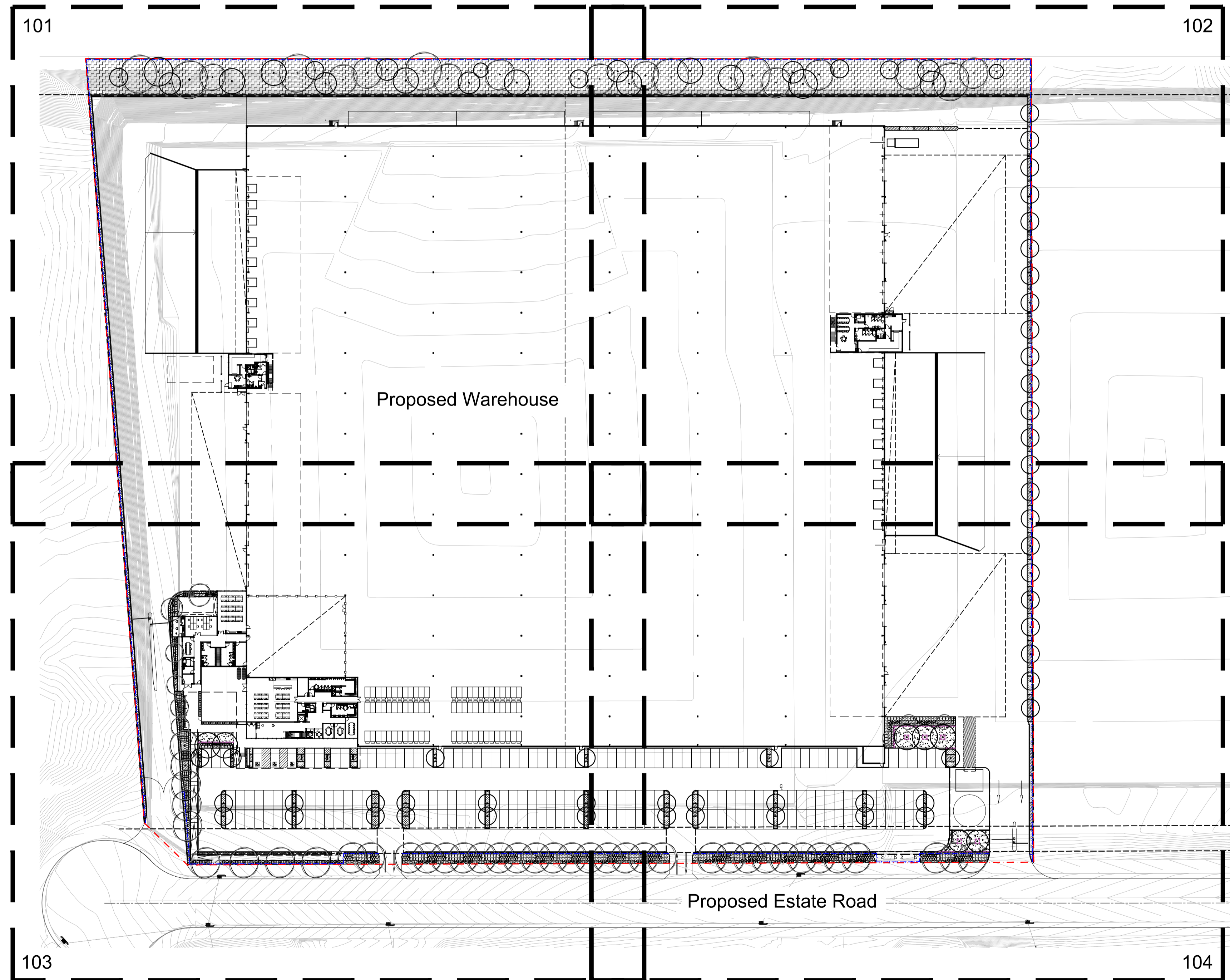

Site Plan | 1:750

© 2021 Site Image (NSW) Pty Ltd ABN 44 801 262 380 as agent for Site Image NSW Partnership. All rights reserved. This drawing is copyright and shall not be reproduced or copied in any form or by any means (graphic, electronic or mechanical including photocopy) without the written permission of Site Image (NSW) Pty Ltd Any license, expressed or implied, to use this document for any purpose what so ever is restricted to the terms of the written agreement between Site Image (NSW) Pty Ltd and the instructing party.

The contractor shall check and verify all work on site (including work by others) before commencing the landscape installation. Any discrepancies are to be reported to the Project Manager or Landscape Architect prior to commencing work. Do not scale this drawing. Any required dimensions not shown shall be referred to the Landscape Architect for confirmation.

Issue	Revision Description	Drawn	Check	Date
C	Plantings Added	RH	NM	23.03.2022
B	Development Application	RH	NM	07.02.2022
A	For Comment	JW	NM	28.01.2022

Client
DHL

Project
DHL Horsley Park
813 Wallgrove Road,
Eastern Creek, NSW

Level 1, 3-5 Baptist Street
Redfern NSW 2016
Australia

Tel: (61 2) 8332 5600
Fax: (61 2) 9698 2877
www.siteimage.com.au

Site Image (NSW) Pty Ltd
ABN 44 801 262 380

SITE IMAGE



Landscape Architects

DEVELOPMENT APPLICATION

Drawing Name
Landscape Cover Sheet

Scale
Job Number
Drawing Number
Issue







SS22-4859

000 C

NOT FOR CONSTRUCTION

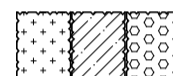
The contractor shall check and verify all work on site (including work by others) before commencing the landscape installation. Any discrepancies are to be reported to the Project Manager or Landscape Architect prior to commencing work. Do not scale this drawing. Any required dimensions not shown shall be referred to the Landscape Architect for confirmation.

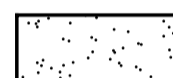
Issue	Revision Description	Drawn	Check	Date
C	Plantings Added	RH	NM	23.03.2022
B	Development Application	RH	NM	07.02.2022
A	For Comment	JW	NM	28.01.2022

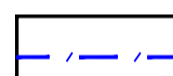
- Legend**
-  Site Boundary
 -  Proposed Trees
Refer Plant Schedule
 -  Proposed Shrubs
Refer Plant Schedule
 -  Proposed Grasses and Grouncovers
Refer Plant Schedule
 -  Cumberland Plain Buffer Planting
 -  Turf
 -  Concrete Edging
 -  Proposed Fencing

Key Plan

Client
DHL

Project
DHL Horsley Park
813 Wallgrove Road,
Eastern Creek, NSW

Level 1, 3-5 Baptist Street
Redfern NSW 2016
Australia

Tel: (61 2) 8332 5600
Fax: (61 2) 9698 2877
www.siteimage.com.au

Site Image (NSW) Pty Ltd
ABN 44 801 262 380

SITE IMAGE



DEVELOPMENT APPLICATION

Drawing Name
Landscape Plan

Scale 1:250 @ A1
Job Number

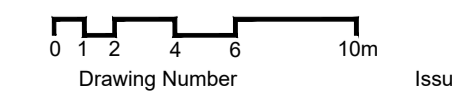

SS22-4859

101 C

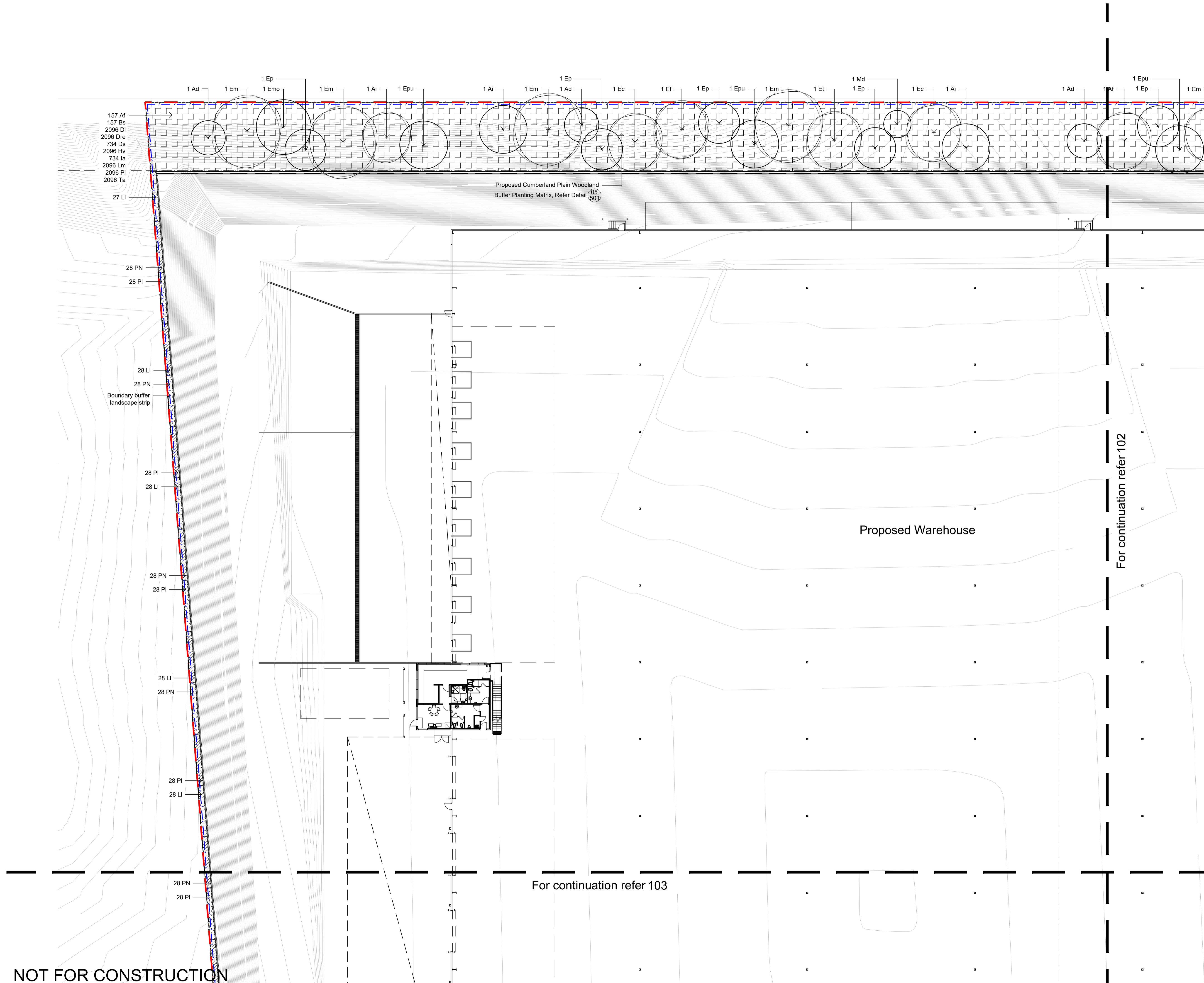

NOT FOR CONSTRUCTION

The contractor shall check and verify all work on site (including work by others) before commencing the landscape installation. Any discrepancies are to be reported to the Project Manager or Landscape Architect prior to commencing work. Do not scale this drawing. Any required dimensions not shown shall be referred to the Landscape Architect for confirmation.

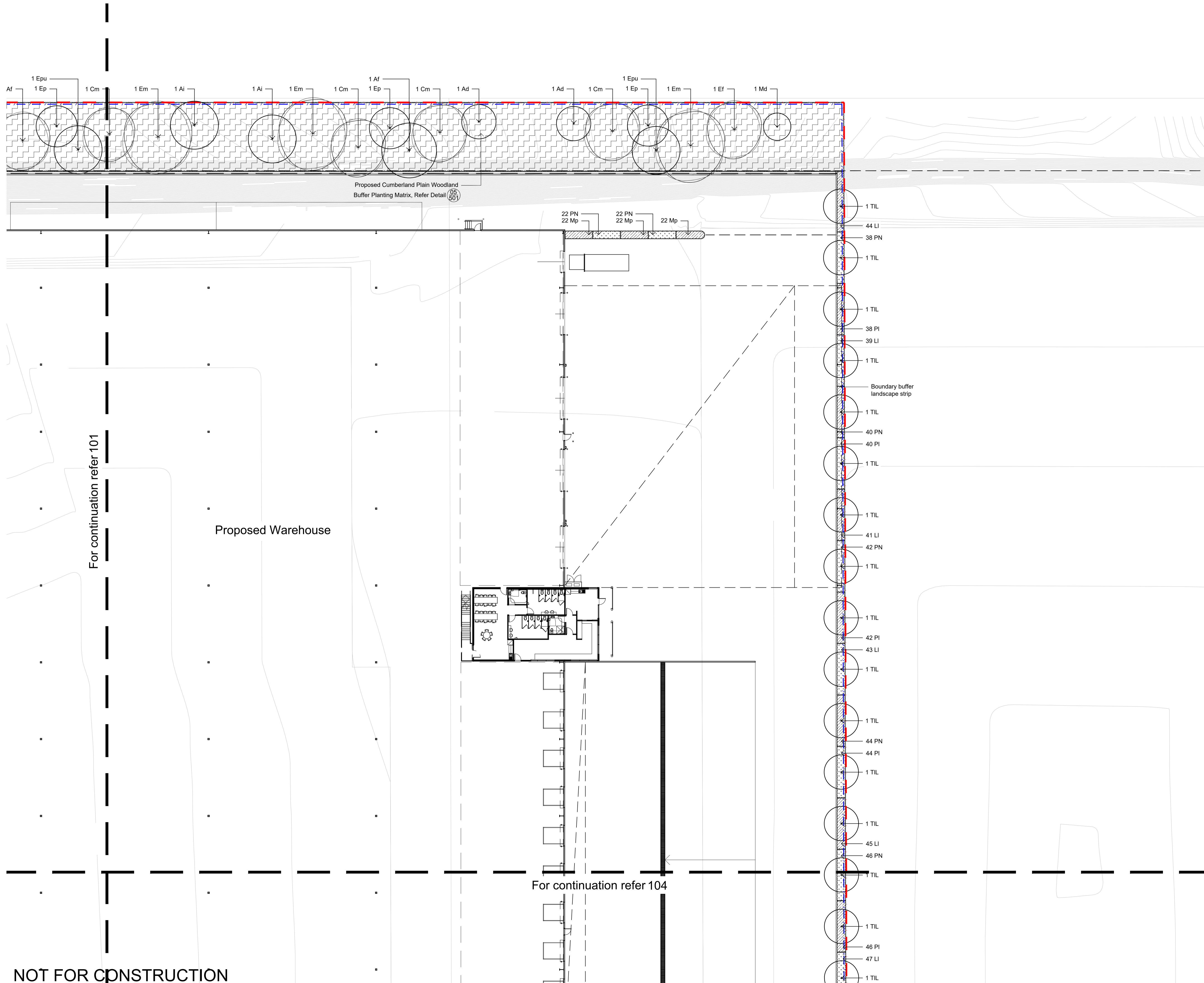

For continuation refer 101

Proposed Warehouse

For continuation refer 104

NOT FOR CONSTRUCTION

Issue	Revision Description	Drawn	Check	Date
C	Plantings Added	RH	NM	23.03.2022
B	Development Application	RH	NM	07.02.2022
A	For Comment	JW	NM	28.01.2022

- Legend**
- Site Boundary
 - Proposed Trees
Refer Plant Schedule
 - Proposed Shrubs
Refer Plant Schedule
 - Proposed Grasses and Grouncovers
Refer Plant Schedule
 - Cumberland Plain Buffer Planting
 - Turf
 - Concrete Edging
 - Proposed Fencing

Key Plan

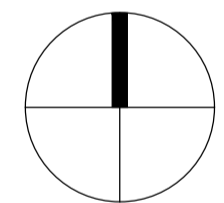

Client
DHL

Project
DHL Horsley Park
813 Wallgrove Road,
Eastern Creek, NSW

Level 1, 3-5 Baptist Street
Redfern NSW 2016
Australia
Tel: (61 2) 8332 5600
Fax: (61 2) 9698 2877
www.siteimage.com.au
Site Image (NSW) Pty Ltd
ABN 44 801 262 380



DEVELOPMENT APPLICATION

Drawing Name
Landscape Plan

Scale 1:250 @ A1
Job Number
Drawing Number
Issue

SS22-4859 102 C

The contractor shall check and verify all work on site (including work by others) before commencing the landscape installation. Any discrepancies are to be reported to the Project Manager or Landscape Architect prior to commencing work. Do not scale this drawing. Any required dimensions not shown shall be referred to the Landscape Architect for confirmation.

B	Development Application	RH	NM	07.02.2022
A	For Comment	JW	NM	28.01.2022
Issue	Revision Description	Drawn	Check	Date

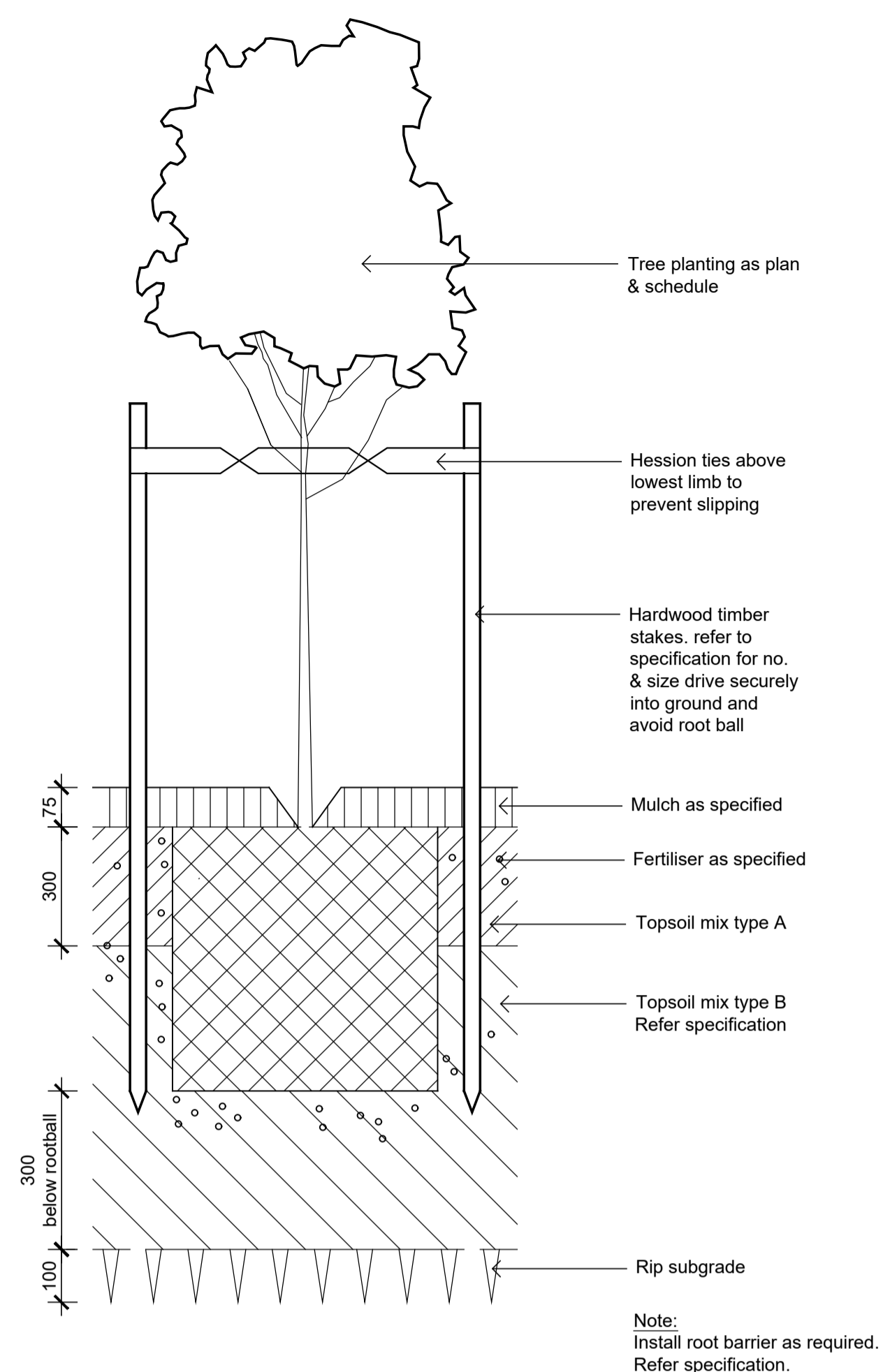

01 Detail 75-200L Tree Planting on Grade
501 1:10

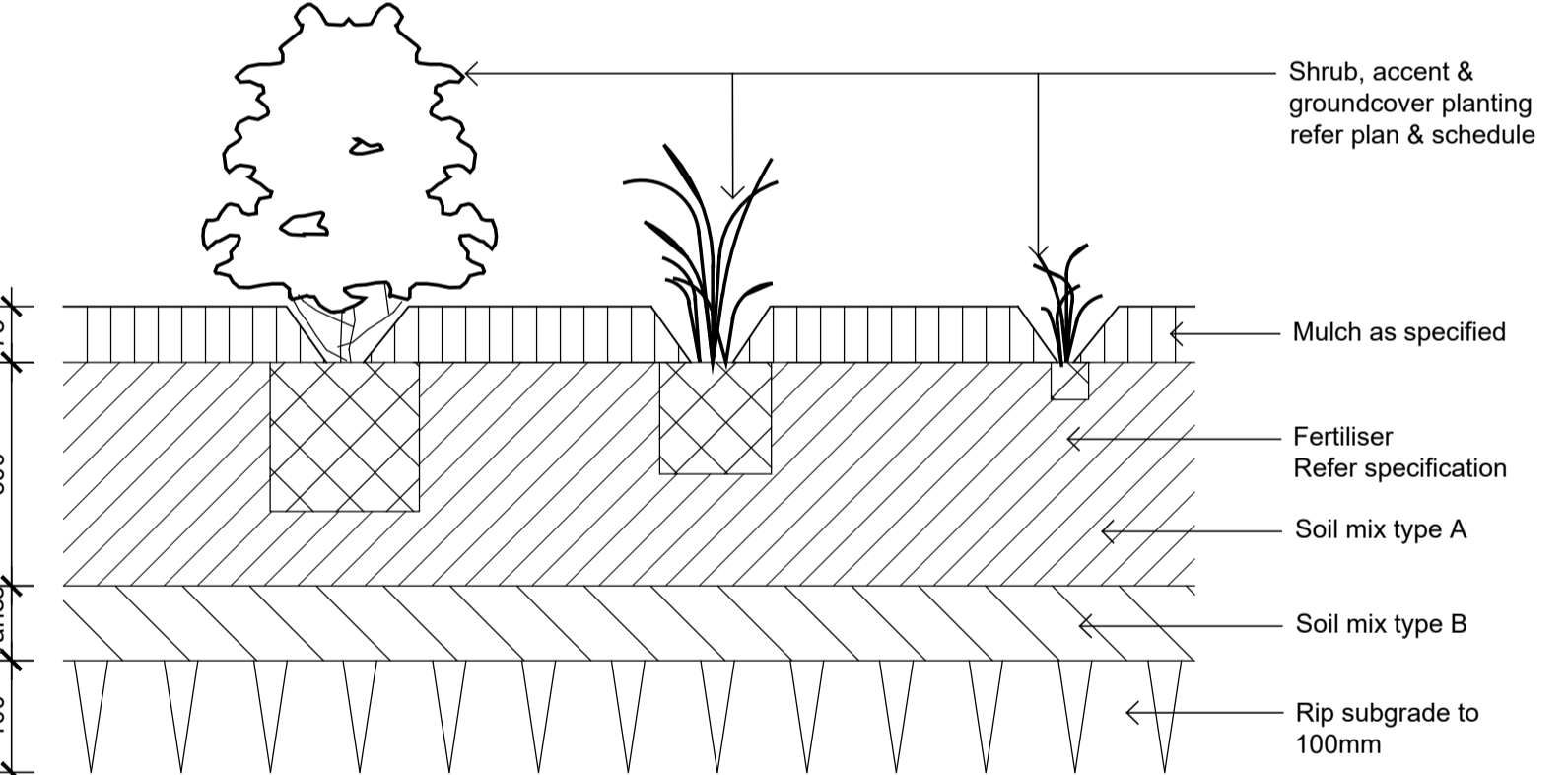

02 Detail Shrub Accent & Groundcover Planting on Grade
502 1:10

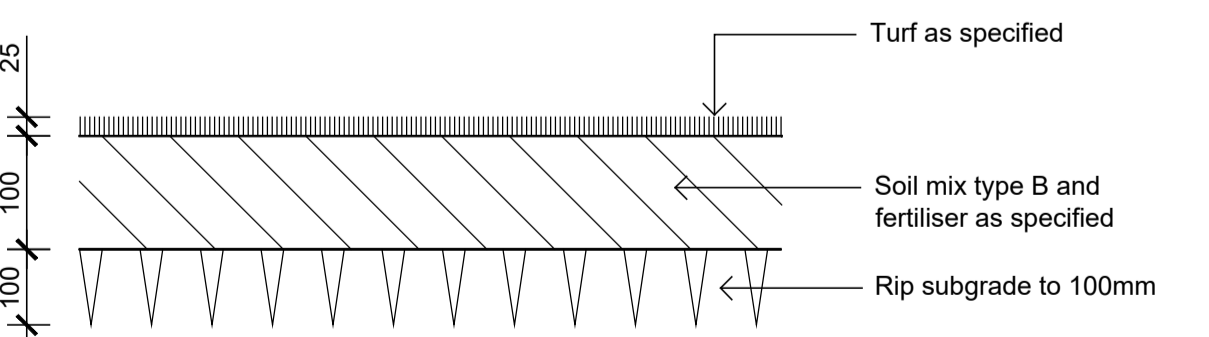

03 Detail Turf on Even Grade
502 1:10

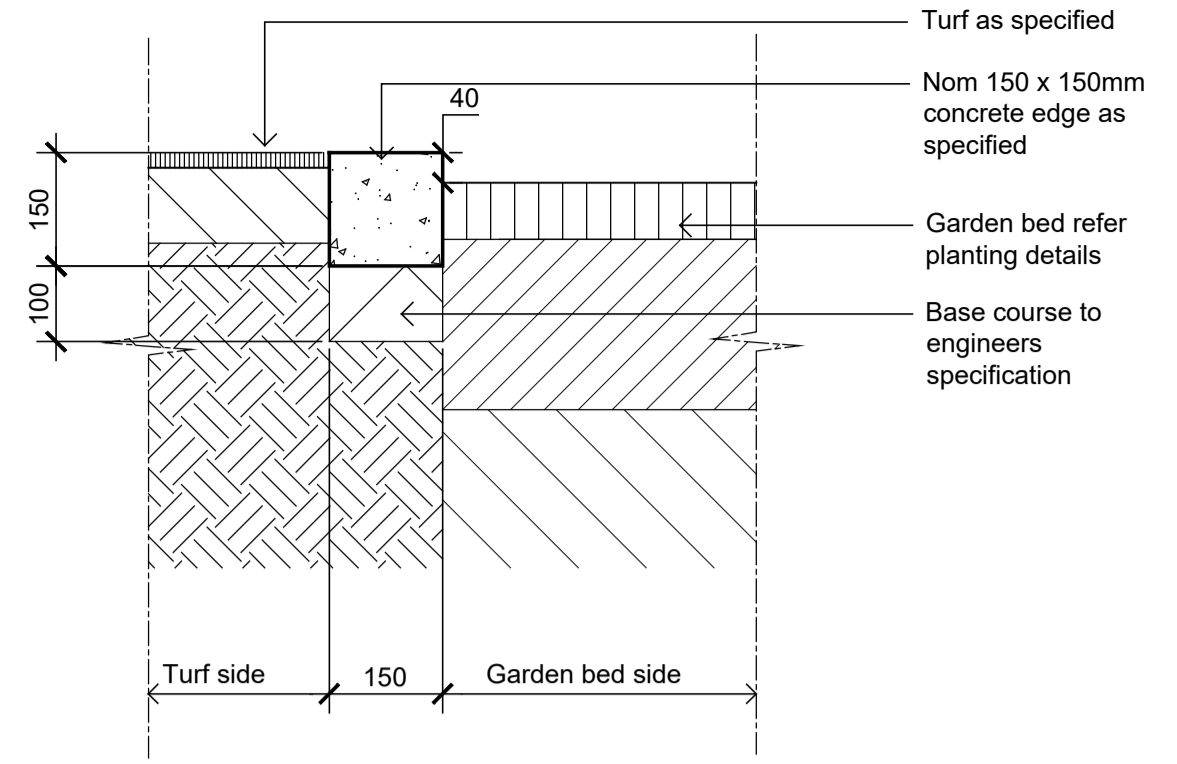

04 Typical Concrete Edge
501 1:10

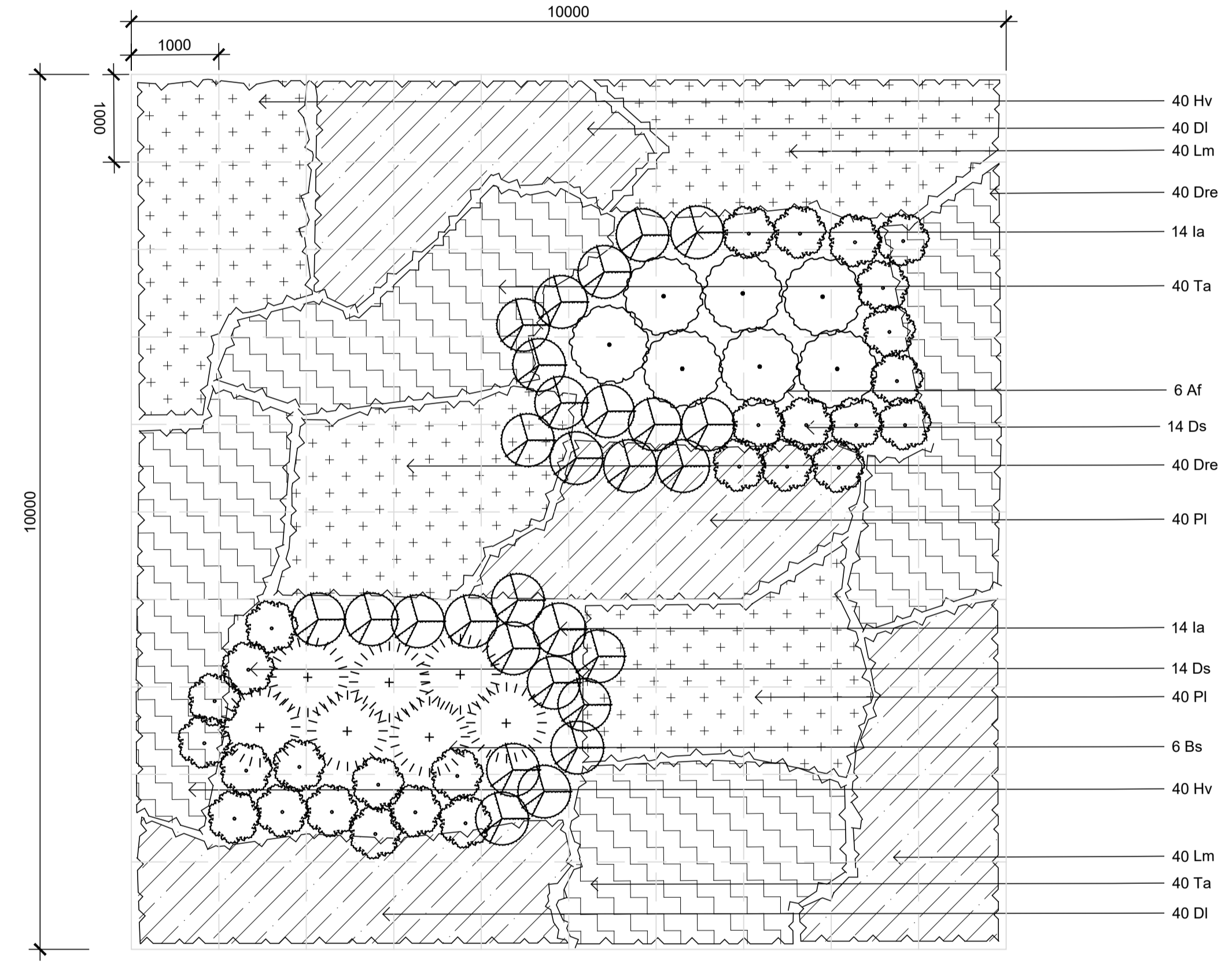

05 Cumberland Plain Buffer Planting Matrix
501 1:50

Client
DHL

Project
DHL Horsley Park
813 Wallgrove Road,
Eastern Creek, NSW

Level 1, 3-5 Baptist Street
Redfern NSW 2016
Australia
Tel: (61 2) 8332 5600
Fax: (61 2) 9698 2877
www.siteimage.com.au
Site Image (NSW) Pty Ltd
ABN 44 801 262 380



DEVELOPMENT APPLICATION

Drawing Name
Landscape Details



Scale
Job Number Drawing Number Issue

SS22-4859 501 B

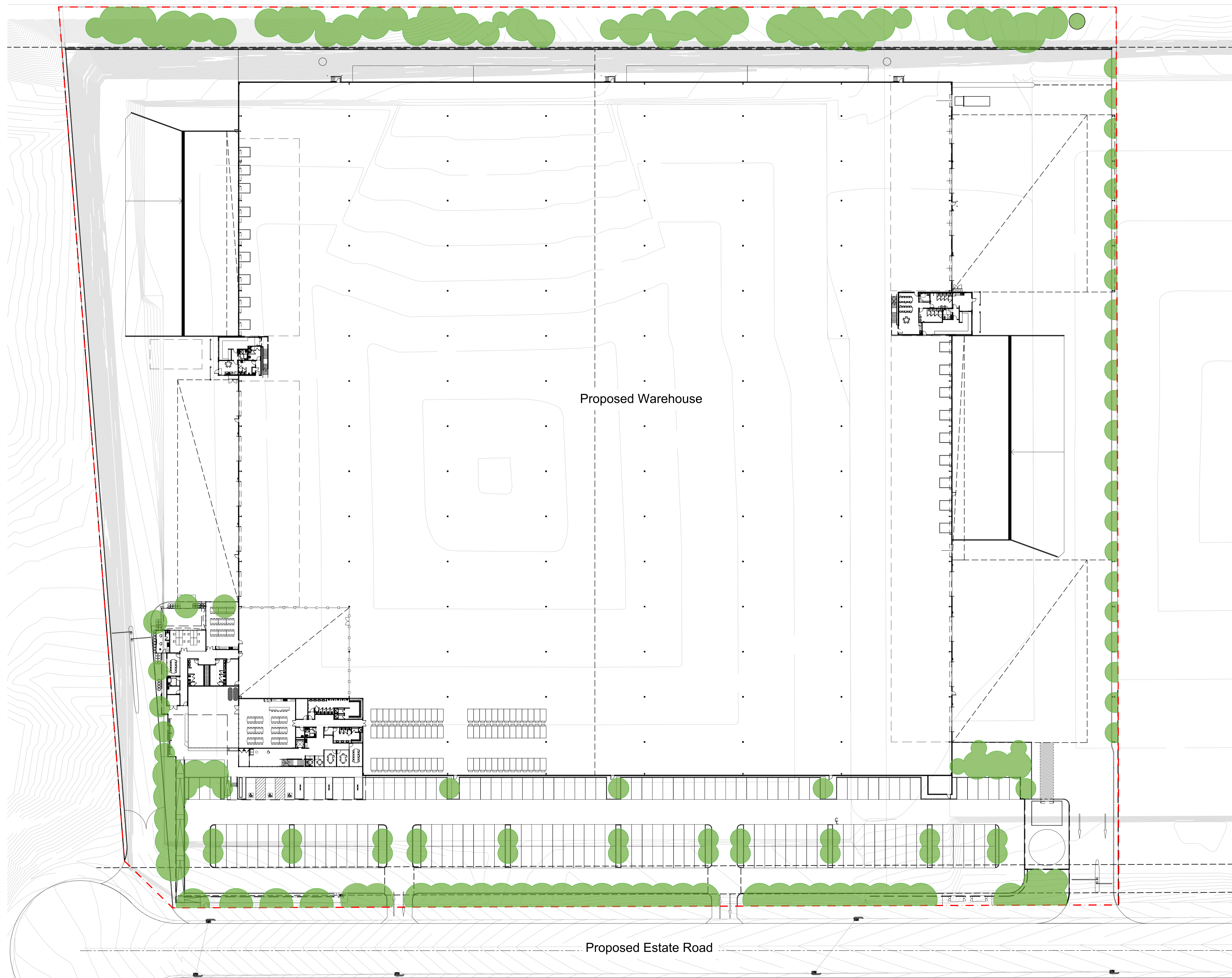
The contractor shall check and verify all work on site (including work by others) before commencing the landscape installation. Any discrepancies are to be reported to the Project Manager or Landscape Architect prior to commencing work. Do not scale this drawing. Any required dimensions not shown shall be referred to the Landscape Architect for confirmation.



A	Plantings Added	RH	NM	23.03.2022
Issue	Revision Description	Drawn	Check	Date

- Legend**
-  Site Boundary
 -  Tree Canopy Cover

Site Area: 56699m²
 Tree Canopy Cover Area: 3935.6m²
 Tree Canopy Cover Percentage: 6.9%

Key Plan

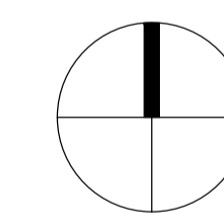

Client
DHL

Project
DHL Horsley Park
 813 Wallgrove Road,
 Eastern Creek, NSW

Level 1, 3-5 Baptist Street
 Redfern NSW 2016
 Australia
 Tel: (61 2) 8332 5600
 Fax: (61 2) 9698 2877
 www.siteimage.com.au
 Site Image (NSW) Pty Ltd
 ABN 44 801 262 380



DEVELOPMENT APPLICATION

Drawing Name
Tree Canopy Plan

Scale 1:450 @ A1
 Job Number
 Drawing Number
 Issue

SS22-4859 701 A

NOT FOR CONSTRUCTION