	FACADE SYSTEMS
FS1a	FRONT GLAZED ALUMINIUM SHOPFRONT SYSTEM.
FS1b	PUNCHED WINDOW.
FS1c	CURTAIN WALL
FS1d	PUNCHED STRIP WINDOW.
FS2a	ALUCOBOND ACP- METALLIC FINISH FROM STANDARD RANGE
FS2b	ALUCOBOND ACP- SPECTRA FINISH (NOTE: A PERCENTAGE OF PANELS IN THIS AREA IS FROM THE STANDARD RANGE)
FS3	FACE BRICKWORK – BOWRAL GERTRUDIS BROWN TO MATCH PHASE 1 BUILDING
FS4	LONGLINE STANDING SEAM METAL CLADDING - ZINCALUME STEEL AM125
FS5a	SPANDEK PROFILED METAL SHEET - COLORBOND MONUMENT
FS5b	SPANDEK PROFILED METAL SHEET - ZINCALUME STEEL AM125
FS6	EXTRUDED METAL FIXED LOUVRE SYSTEM - COLORBOND MONUMENT
FS7	STAIR SCREEN MADE OF STRUCTURAL STEEL PROFILES - GALVANISED FINISH
FS8	SELECTED VERTICAL SCREENING TO PLAY AREA - FINISH TBC

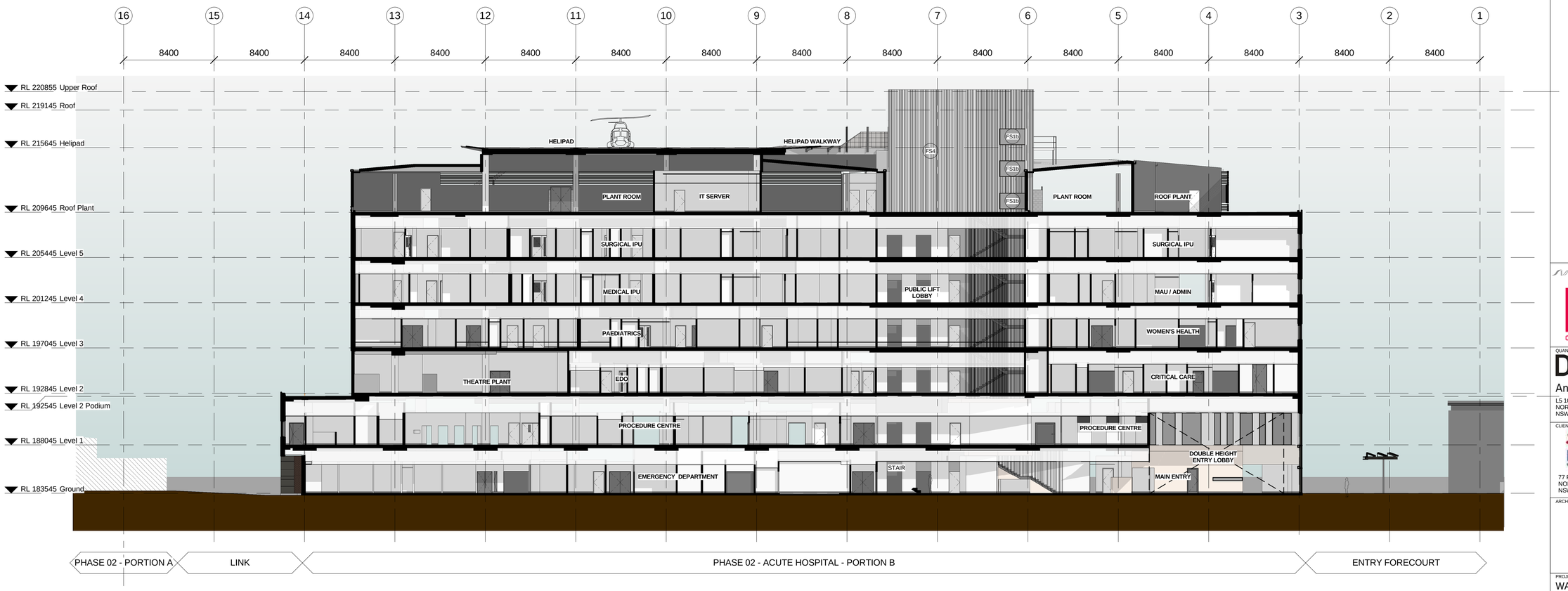

B ACUTE HOSPITAL OVERALL PRECINCT SECTION B

A1

0 2 4 6 8 10
1:200

THIS DOCUMENT IS THE COPYRIGHT OF BILLARD LEECE PARTNERSHIP PTY LTD.
IN THE CASE OF DRAWINGS, THESE MUST BE CHECKED AND VERIFIED ON SITE.
IN THE CASE OF DISCREPANCIES THEY TO BE VERIFIED BY ARCHITECT PRIOR TO COMMENCEMENT OF THE WORK.
DO NOT SCALE DRAWINGS MANUALLY OR ELECTRONICALLY

KEY PLAN

REV	DESCRIPTION OF CHANGE	DRAWN	CHECK	DATE
4	70% SCHEMATIC DESIGN ISSUE			15/10/2012
5	Costing Issue			20/11/2012
6	General Revision			23/11/2012
7	100% SD Report Issue			30/11/2012
8	DA Submission			30/11/2012
9	QS COORDINATION ISSUE			21/12/2012
10	DA SUBMISSION			01/02/2013
11	DA SUBMISSION			12/02/2013
12	DA SUBMISSION			08/03/2013
13	REVISED DD ISSUE - VM REVIEW			08/11/2013

STEENSENVARMING

AECOM CONSULTANTS

Mott MacDonald

QUANTITY SURVEYOR
Davis Langdon
An AECOM Company
L5 100 PACIFIC HIGHWAY
NORTH SYDNEY
NSW 2060
P: 02 9956 8822
W: www.davislangdon.com/ANZ/

CLIENT
NSW GOVERNMENT Health Infrastructure
77 PACIFIC HIGHWAY
NORTH SYDNEY
NSW 2060
P: 02 9978 5402
F: 02 8904 1377
W:www.hinfra.health.nsw.gov.au

ARCHITECTS
Billard Leece Partnership Pty Ltd
Architects & Urban Planners
Studio 201, 50 Holt St
Surry Hills 2010
NSW Australia
T +61 2 8096 4066
E info@blp.com.au
www.blp.com.au

PROJECT:
WAGGA WAGGA HEALTH SERVICES REDEVELOPMENT
EDWARD STREET
WAGGA WAGGA, NSW, 2650

DRAWING TITLE:
SECTIONS SHEET SECTION B

Drawn: NF/NS
Designed: DL/WL
Reviewed Project Manager:
Drafting Check: NF
Design Review:
Approved Project Director:
PROJECT NUMBER: 12602
DRAWING NUMBER: AR.AH3.08.0002
ISSUE: 13
SCALE: As indicated

DD ISSUE

8/11/2013 7:45:10 PM