

PROPOSED INTERSECTION AS PER APPROVED DRAWINGS UNDER SSD 5175-2012

OVERALL SITE PLAN
SCALE 1:1000

FOR SECTION 96

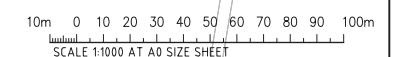

ISSUED FOR SECTION 96 FOR INFORMATION ONLY		21.07.15 30.03.15	B A	ARCHITECT		CLIENT NSW Western Sydney Parklands Trust WESTERN SYDNEY PARKLANDS TRUST LEVEL 7, 10 VALENTE AVE PARRAMATTA NSW 2150		PROJECT EASTERN CREEK BUSINESS HUB WESTERN SYDNEY PARKLANDS		DESIGNED: M.W. DRAWN: X.C. DATE: MAR 2015		CHECKED: [] DATE: [] SCALE: A0		CAD REF: 12693.00-DA15		Costin Roe Consulting Pty Ltd. Consulting Engineers Level 1, 8 Windmill Street Wahbi Bay, Sydney NSW 2000 Tel: (02) 8551-7889 Fax: (02) 8541-3721 email: mail@costinroe.com.au		CostinRoe Consulting Value in Engineering and Management		DRAWING TITLE OVERALL SITE PLAN DRAWING No: C012693.00-DA15		ISSUE B
---	--	----------------------	--------	-----------	--	---	--	--	--	---	--	--	--	------------------------	--	---	--	--	--	--	--	------------