

- (A) EASEMENT FOR TRANSMISSION LINE 30.48 WIDE (J453273)
- (B) RIGHT OF CARRIAGEWAY 20 WIDE AND VARIABLE WIDTH
- (C) EASEMENT FOR SERVICES 20 WIDE AND VARIABLE WIDTH
- (D) EASEMENT TO DRAIN WATER 20 WIDE AND VARIABLE WIDTH

(R) ROAD WIDENING

NOTE: IT IS INTENDED TO DEDICATE THE RIGHT OF CARRIAGEWAY (B) TO COUNCIL AT STAGE 4.

ALL DIMENSIONS AND AREAS ARE APPROXIMATE AND SUBJECT TO FINAL SURVEY AND REGISTRATION OF THE PLAN WITH LAND & PROPERTY INFORMATION (LPI)

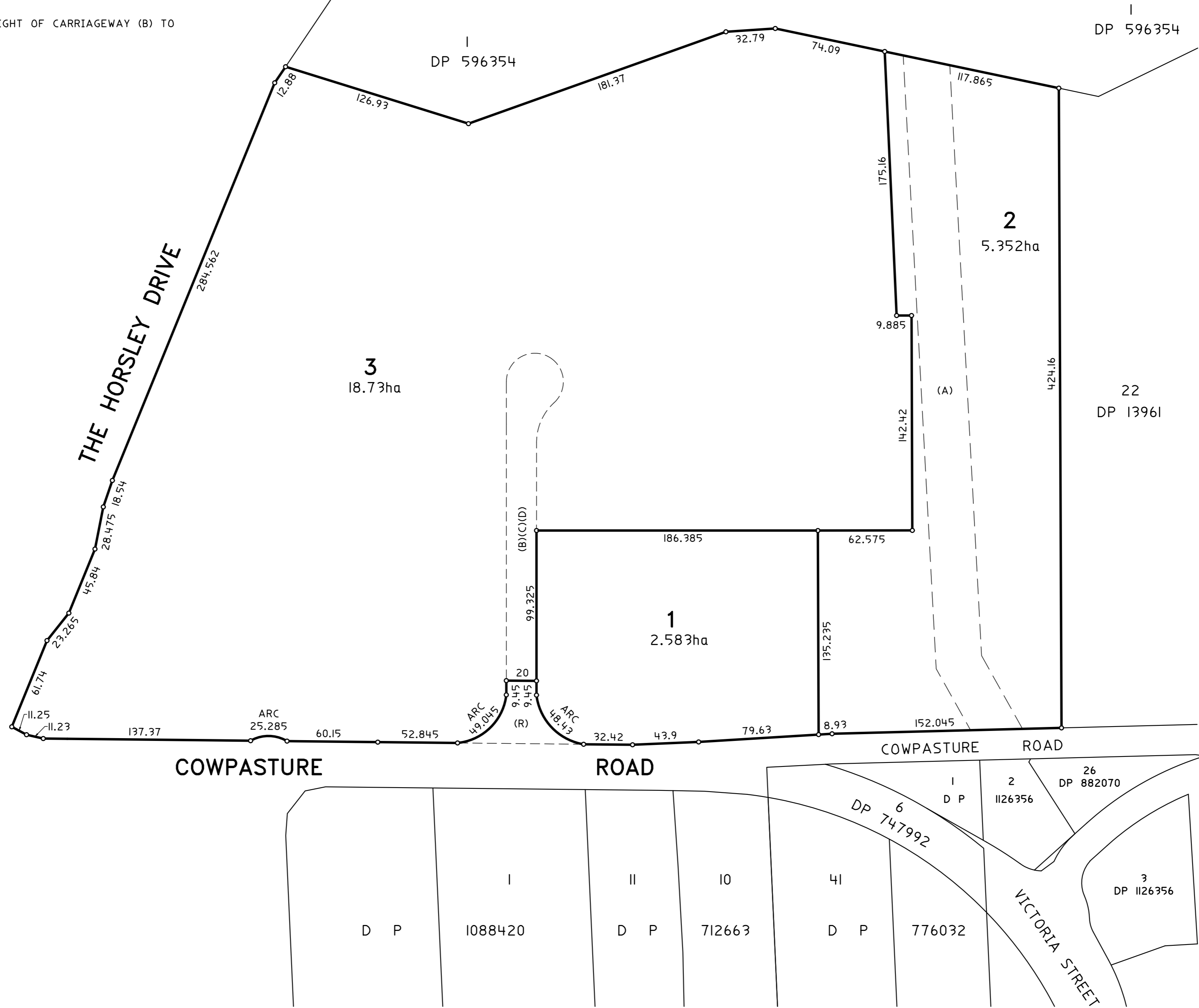
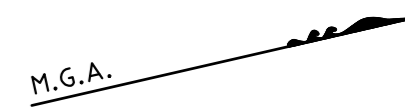

<p>Surveyor: SHAWN MAURICE LECLERC Date of Survey: 2-2015 Surveyor's Ref: 10067-006-(A)</p>	<p>PLAN OF SUBDIVISION OF LOT C IN DPI03755, LOTS 23, 24, 25, 28B, 30, 30A, 30B,32 & 32A IN DPI3961, LOTS 1, 2, 3, 4 & 5 IN DPI098128, LOT 100 IN DP879680, LOT 10 IN DP879209 AND LOT 1 IN DPI036933</p>	<p>L.G.A.: FAIRFIELD Locality: WETHERILL PARK Subdivision No: Lengths are in metres. Reduction Ratio 1: 2000</p>	<p>Registered</p>	<p>DRAFT - STAGE 1</p>
---	---	---	-------------------	------------------------

(B) RIGHT OF CARRIAGEWAY 20 WIDE AND VARIABLE WIDTH
(C) EASEMENT FOR SERVICES 20 WIDE AND VARIABLE WIDTH
(D) EASEMENT TO DRAIN WATER 20 WIDE AND VARIABLE WIDTH

ALL DIMENSIONS AND AREAS ARE APPROXIMATE AND SUBJECT TO FINAL SURVEY AND REGISTRATION OF THE PLAN WITH LAND & PROPERTY INFORMATION (LPI)

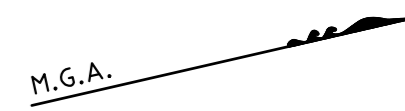

NOTE: IT IS INTENDED TO DEDICATE THE RIGHT OF CARRIAGEWAY (B) TO COUNCIL AT STAGE 4.

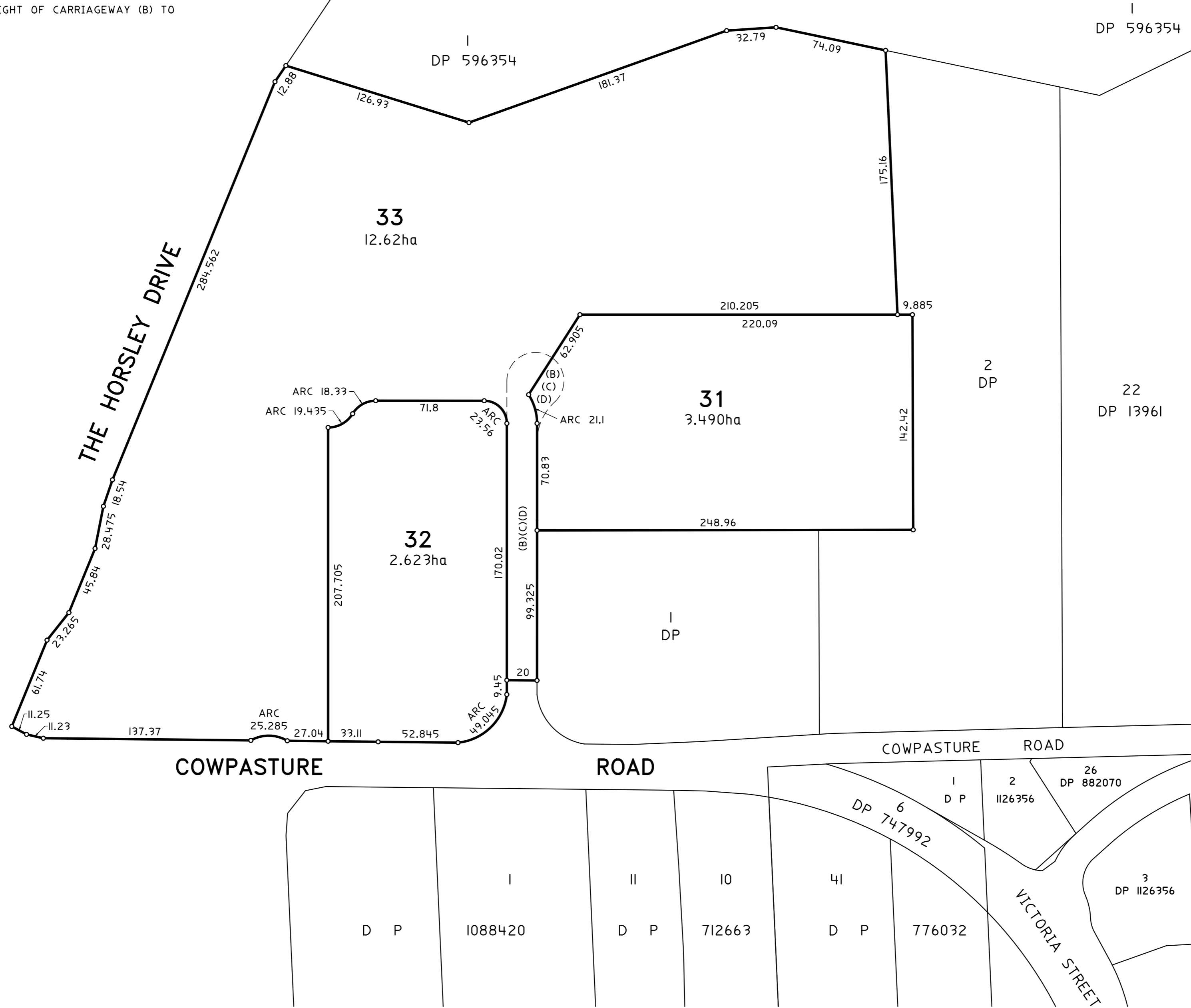

Surveyor: SHAWN MAURICE LECLERC Date of Survey: 2-2015 Surveyor's Ref: I0067-007-(A)	PLAN OF SUBDIVISION OF LOT 3 IN DP	L.G.A.: FAIRFIELD Locality: WETHERILL PARK Subdivision No: Lengths are in metres. Reduction Ratio 1: 2000	Registered	DRAFT - STAGE 2
--	---	--	------------	------------------------

(B) RIGHT OF CARRIAGEWAY 20 WIDE AND VARIABLE WIDTH
 (C) EASEMENT FOR SERVICES 20 WIDE AND VARIABLE WIDTH
 (D) EASEMENT TO DRAIN WATER 20 WIDE AND VARIABLE WIDTH

ALL DIMENSIONS AND AREAS ARE APPROXIMATE AND SUBJECT TO FINAL SURVEY AND REGISTRATION OF THE PLAN WITH LAND & PROPERTY INFORMATION (LPI)



NOTE: IT IS INTENDED TO DEDICATE THE RIGHT OF CARRIAGEWAY (B) TO COUNCIL AT STAGE 4.

SCHEDULE OF SHORT LINES & ARCS		
No.	LINE	ARC
1		23.56
2		18.33
3		19.435
4		36.865
5		22.275
6		14.41
7		20.475
8		20.1
9	15.895	
10	11.23	
11	11.25	
12	21.58	
13	1.685	



Surveyor: SHAWN MAURICE LECLERC Date of Survey: 2-2015 Surveyor's Ref: 10067-008-(A)	PLAN OF SUBDIVISION OF LOT 33 IN DP	L.G.A.: FAIRFIELD Locality: WETHERILL PARK Subdivision No: Lengths are in metres. Reduction Ratio 1: 2000	Registered	DRAFT - STAGE 3
--	--	--	------------	------------------------

(B) RIGHT OF CARRIAGEWAY 20 WIDE AND VARIABLE WIDTH
 (C) EASEMENT FOR SERVICES 20 WIDE AND VARIABLE WIDTH
 (D) EASEMENT TO DRAIN WATER 20 WIDE AND VARIABLE WIDTH

ALL DIMENSIONS AND AREAS ARE APPROXIMATE AND SUBJECT TO FINAL SURVEY AND REGISTRATION OF THE PLAN WITH LAND & PROPERTY INFORMATION (LPI)



NOTE: IT IS INTENDED TO DEDICATE LOT 335 FROM STAGE 3 AS PUBLIC ROAD.

SCHEDULE OF SHORT LINES & ARCS		
No.	LINE	ARC
1		23.56
2		18.33
3		19.435
4		36.865
5		22.275
6		14.41
7		20.475
8		20.1

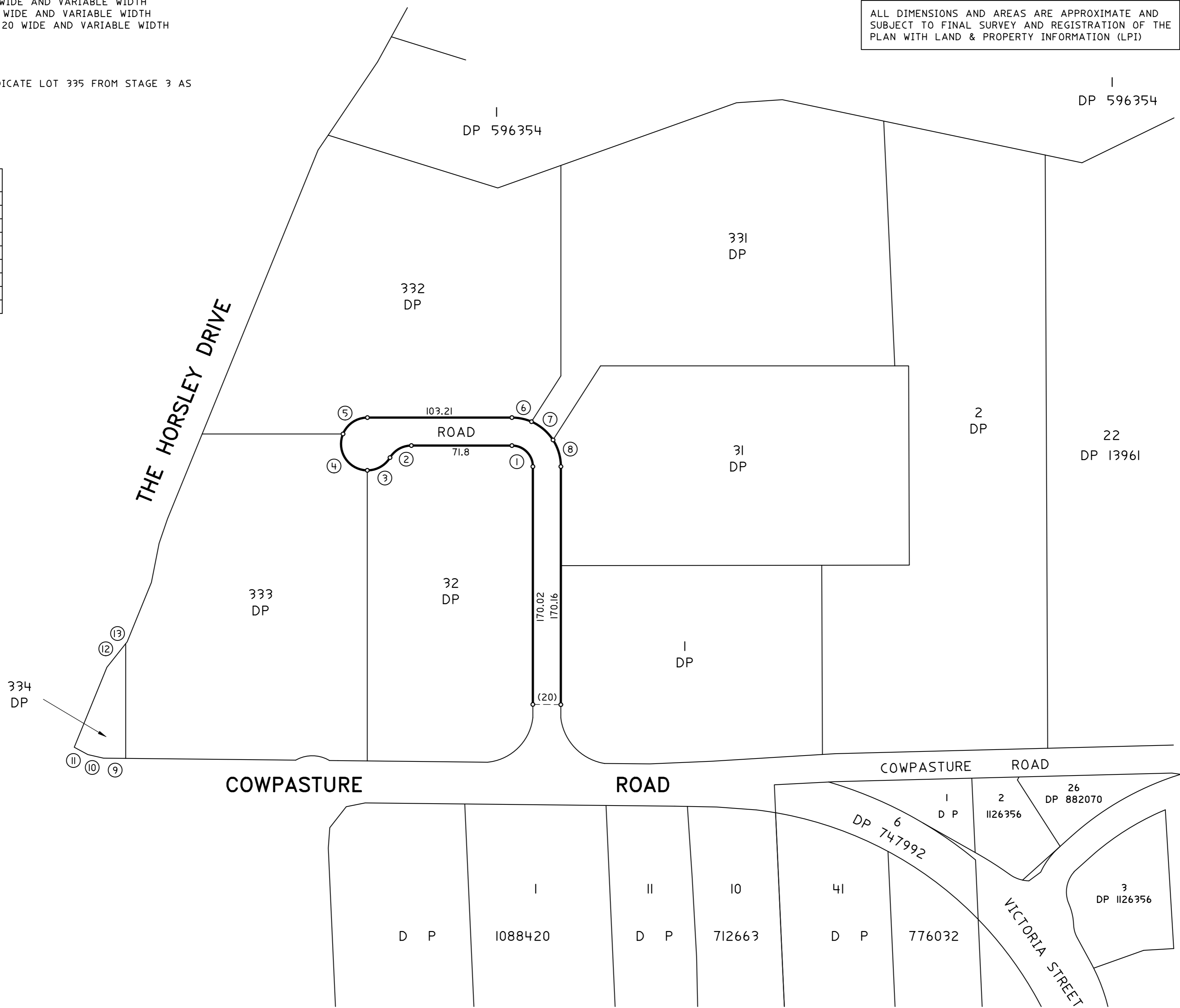

Surveyor: SHAWN MAURICE LECLERC Date of Survey: 2-2015 Surveyor's Ref: 10067-009-(A)	PLAN OF SUBDIVISION OF LOT 335 IN DP FOR DEDICATION OF PUBLIC ROAD	L.G.A.: FAIRFIELD Locality: WETHERILL PARK Subdivision No: Lengths are in metres. Reduction Ratio 1: 2000	Registered	DRAFT - STAGE 4
--	---	--	------------	------------------------