

Certification

I, Clint Allen, being a Registered Mining Surveyor pursuant to the Surveying & Spatial Information Act 2002, certify the accuracy of this plan at the time of dating.

This certification of accuracy is only for workings mined or proposed to be mined and drawn during the period of appointment as Mine Surveyor at Mandalong Mine.

New South Wales BOSSI Registration Identification No. 8560

Date 26/05/22

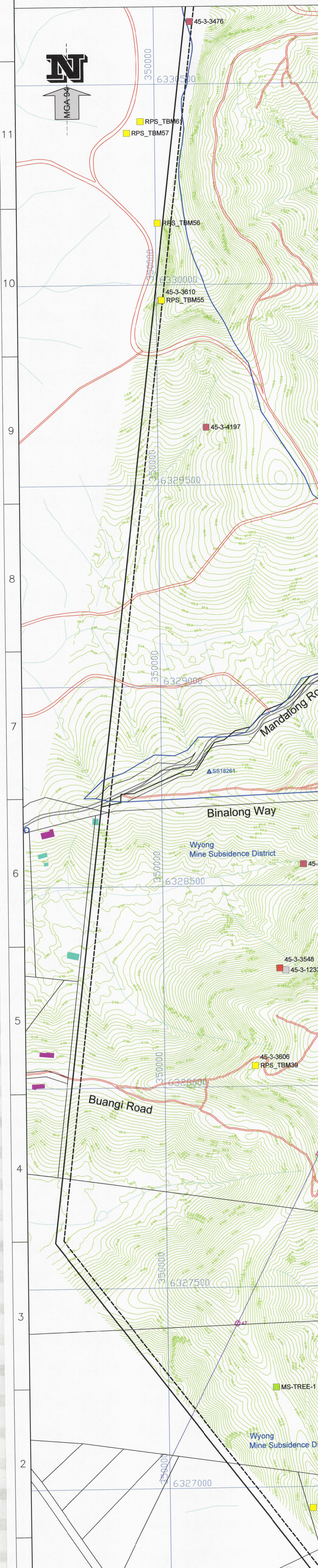

LEGEND

Existing Workings	Sealed Road	11kV Powerpole / LV	Proposed Subsidence Line	Aboriginal Heritage Sites
Proposed Workings	Unsealed Track	Dwelling	Groundwater Monitoring Bore	Scattered Tree
Extraction Plan Area	Drainage Line	Other Structure		Shelter
Colliery Holding Boundary	Creek	330kV Transmission Tower		Shelter with Art
Mining Lease Boundary	Dam/Pond	2.5m Surface Contour		Shelter with PAD
20m Barrier	Existing Subsidence Mark	Cadastral Boundary (Source: LPI 2015 > 25m)		Shelter with Art and PAD
				Open Camp Site
				Water Source

CENTENNIAL MANDALONG ©
THIS DRAWING IS COPYRIGHT.

NO PART OF IT MAY IN ANY FORM OR BY ANY MEANS (ELECTRONIC, MECHANICAL, MICRO-COPYING, PHOTOCOPYING, RECORDING OR OTHERWISE) BE REPRODUCED, STORED IN A RETRIEVAL SYSTEM OR TRANSMITTED WITHOUT PRIOR WRITTEN PERMISSION.

LOCATION	MANDALONG
SEAM	WEST WALLARAH
DRAWN	PE
CHECKED	CA
APPROVED	JP
SCALE	1:4000

CENTENNIAL MANDALONG

LW32 EXTRACTION PLAN
PLAN 7 - SUBSIDENCE MONITORING

CONTRACT

PLOTFILE: MG14420 Plan 7_Rev1.pdf

A0 MG14520

DRAWING REVISION Rev.0 24/05/2022