

Features:

4.

Number of features Length of feature(s) extent (m) Width of feature (s) extent (m)

Feature condition:

Description:

Scarred Trees			
Scar Depth (cm)	Regrowth (cm)	Scar shape	Tree Species
<input type="text"/>	<input type="text"/>	<input type="text"/>	<input type="text"/>

Features:

5.

Number of features Length of feature(s) extent (m) Width of feature (s) extent (m)

Feature condition:

Description:

Scarred Trees			
Scar Depth (cm)	Regrowth (cm)	Scar shape	Tree Species
<input type="text"/>	<input type="text"/>	<input type="text"/>	<input type="text"/>

Site photographs



Description:



Description:

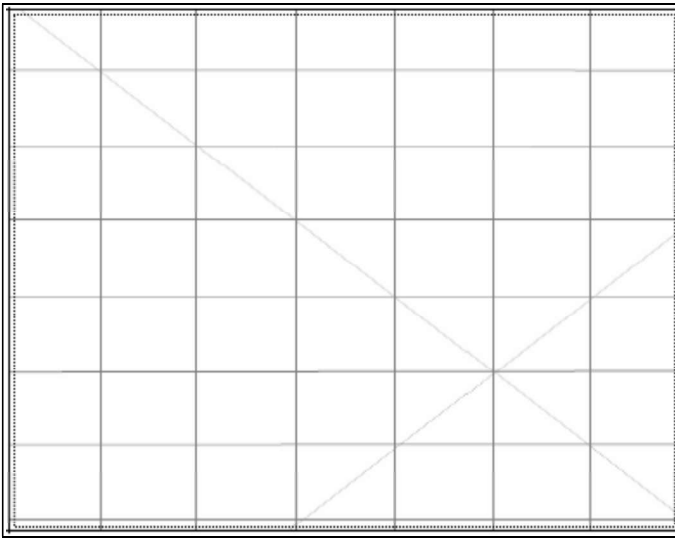

Description:

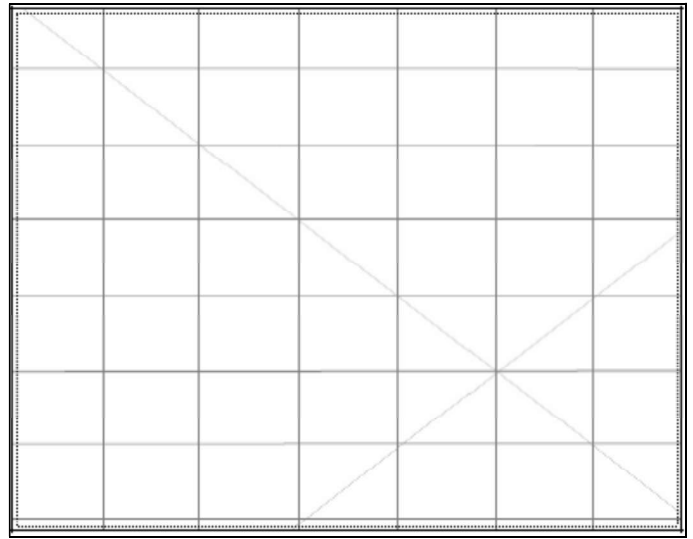

Description:

Site restrictions

Do you want to
Restrict this site?:

Restriction type: Gender General Location
N/A

Why is this site restricted?:

Further information contact

Title **Surname** **First name**

Organisation:

Address:

Phone: **E-mail:**

Site interpretation and community statement

AHIMS site ID:

Date recorded:

Site Location Information

Site name:

Easting: Northing: Coordinates must be in GDA94 (MGA)

Horizontal Accuracy (m):

Zone:

Recorder Information

(The person responsible for the completion and submission of this form)

Title	Surname	First name
<input type="text" value="Ms."/>	<input type="text" value="OBrienPounde"/>	<input type="text" value="Phillipa"/>

Organisation:

Address:

Phone: E-mail:

Site Context Information

Land Form Pattern: Land Use:

Land Form Unit: Vegetation:

Distance to Water (m): Primary Report:

How to get to the site:

Other site information:

Site location map

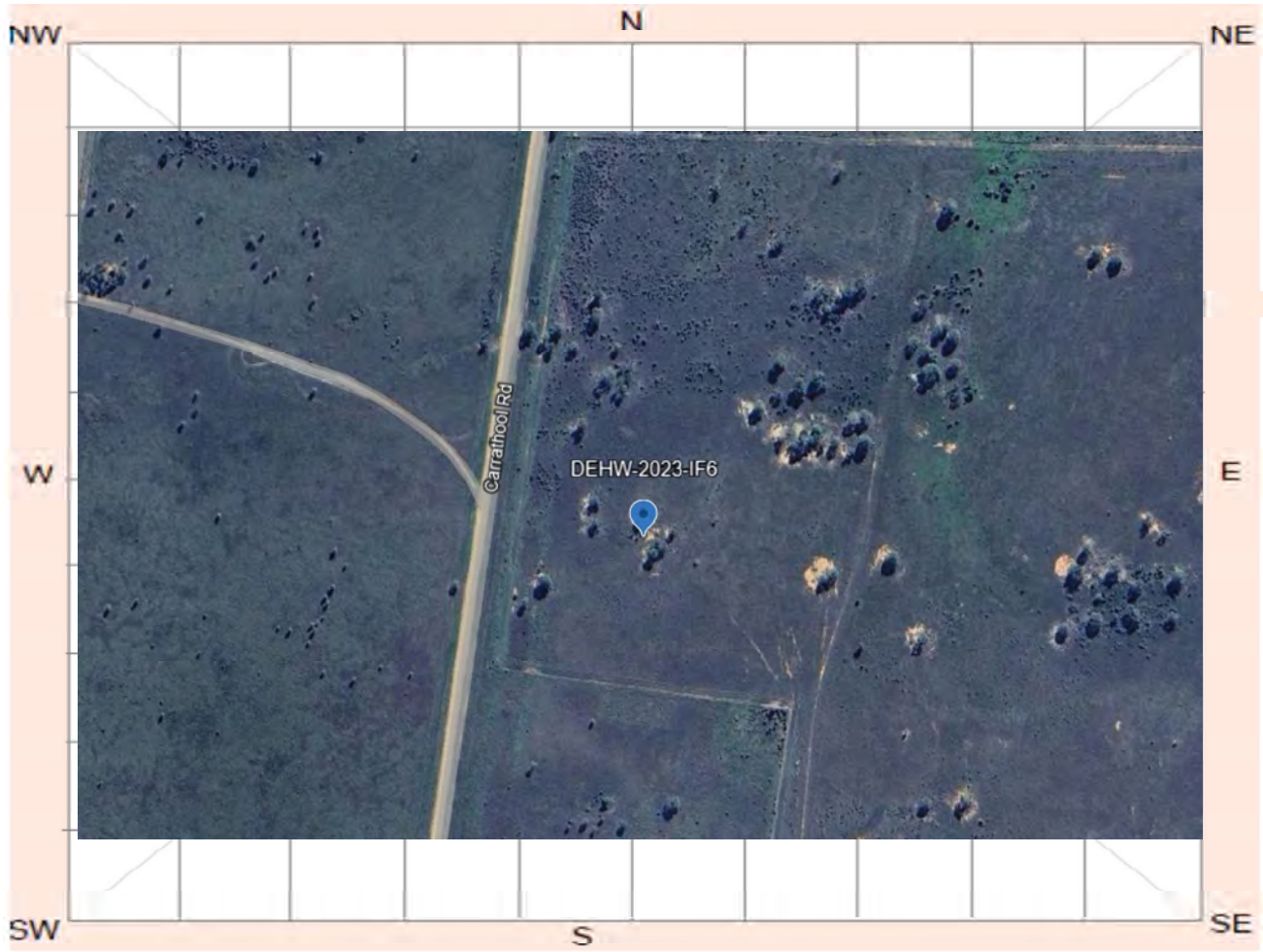

Site plan

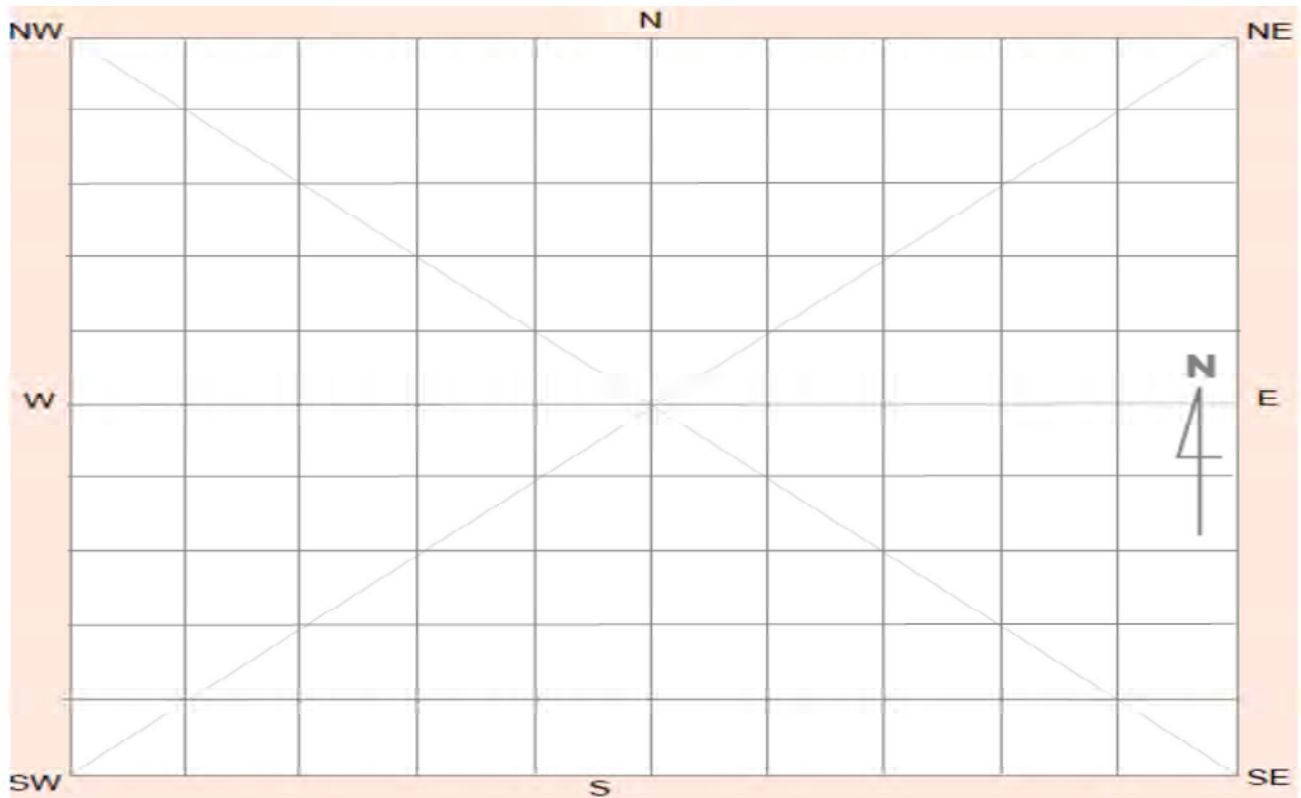

Site contents information

open/closed site:

Site condition:

Features:

Number of features Length of feature(s) extent (m) Width of feature (s) extent (m)

1.

Feature condition:

Scarred Trees			
Scar Depth (cm)	Regrowth (cm)	Scar shape	Tree Species
<input type="text"/>	<input type="text"/>	<input type="text"/>	<input type="text"/>

Description:

Tentative grinding stone fragment comprising brown/ purple material potentially sandstone or quartzite, or a conglomerate of materials associated with nearby paleochannels. The fragment was identified on a scald exposure.

Features:

Number of features Length of feature(s) extent (m) Width of feature (s) extent (m)

2.

Feature condition:

Scarred Trees			
Scar Depth (cm)	Regrowth (cm)	Scar shape	Tree Species
<input type="text"/>	<input type="text"/>	<input type="text"/>	<input type="text"/>

Description:

Features:

Number of features Length of feature(s) extent (m) Width of feature (s) extent (m)

3.

Feature condition:

Scarred Trees			
Scar Depth (cm)	Regrowth (cm)	Scar shape	Tree Species
<input type="text"/>	<input type="text"/>	<input type="text"/>	<input type="text"/>

Description:

Features:

Number of features Length of feature(s) extent (m) Width of feature (s) extent (m)

4.

Feature condition:

Description:

Scarred Trees			
Scar Depth (cm)	Regrowth (cm)	Scar shape	Tree Species
<input type="text"/>	<input type="text"/>	<input type="text"/>	<input type="text"/>

Features:

Number of features Length of feature(s) extent (m) Width of feature (s) extent (m)

5.

Feature condition:

Description:

Scarred Trees			
Scar Depth (cm)	Regrowth (cm)	Scar shape	Tree Species
<input type="text"/>	<input type="text"/>	<input type="text"/>	<input type="text"/>

Site photographs



Description: Detailed close up of grinding stone fragment.



Description: Location of grinding fragment and condition of surrounding landscape. View north-east.

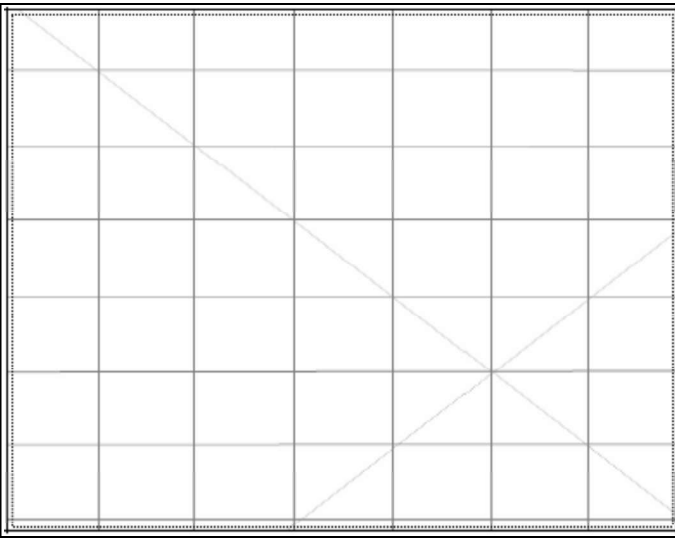

Description:

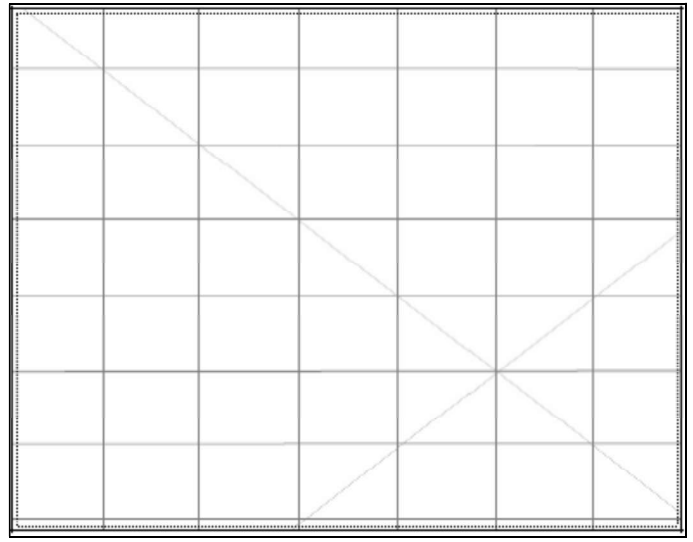

Description:

Site restrictions

Do you want to
Restrict this site?:

Restriction type: Gender General Location
N/A

Why is this site restricted?:

Further information contact

Title **Surname** **First name**

Organisation:

Address:

Phone: **E-mail:**

Site interpretation and community statement

AHIMS site ID:

Date recorded:

Site Location Information

Site name:

Easting: Northing: Coordinates must be in GDA94 (MGA)

Horizontal Accuracy (m):

Zone:

Recorder Information

(The person responsible for the completion and submission of this form)

Title	Surname	First name
<input type="text" value="Ms."/>	<input type="text" value="OBrienPounde"/>	<input type="text" value="Phillipa"/>

Organisation:

Address:

Phone: E-mail:

Site Context Information

Land Form Pattern: Land Use:

Land Form Unit: Vegetation:

Distance to Water (m): Primary Report:

How to get to the site:

Other site information:

Site location map

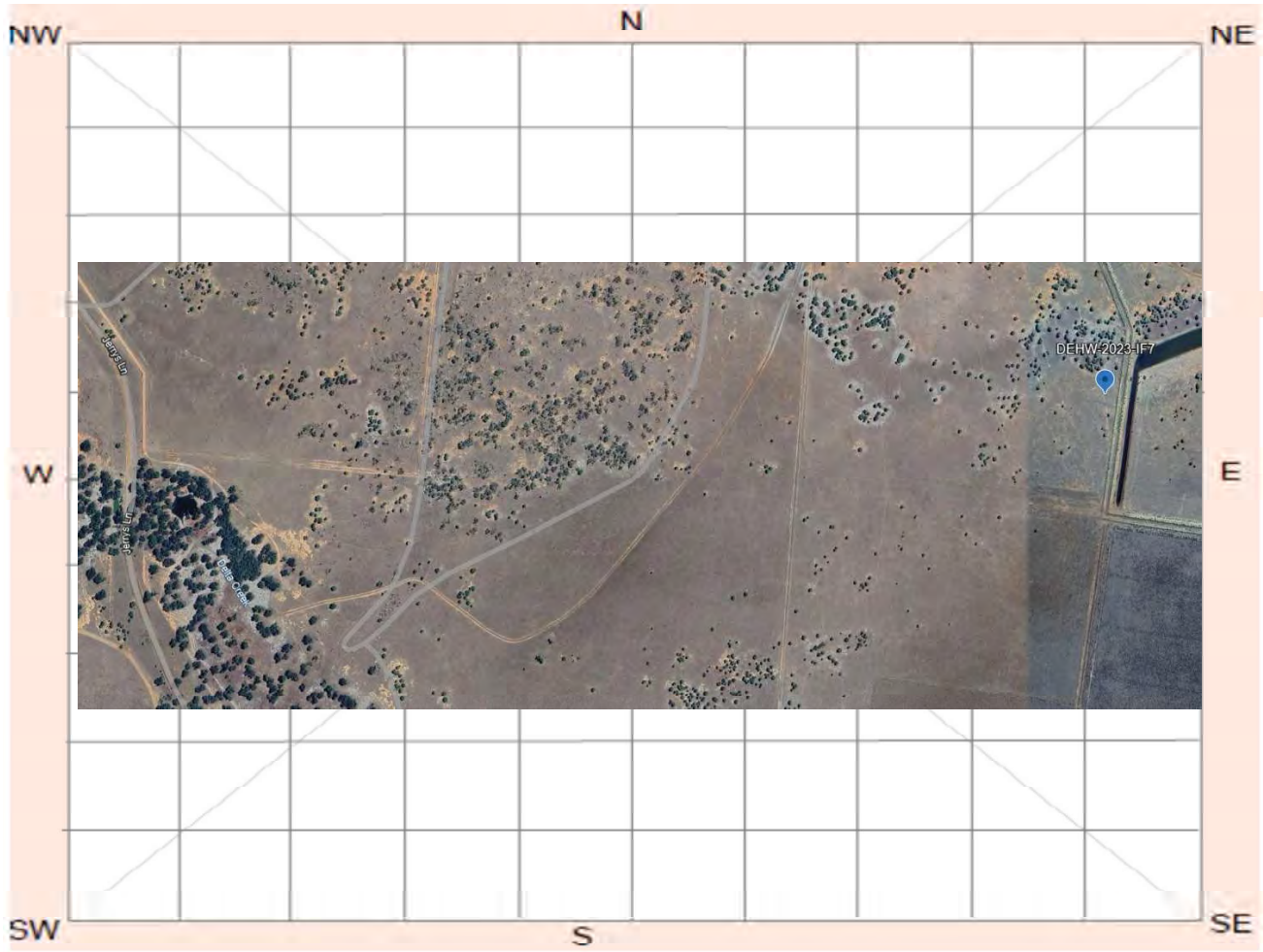

Site plan

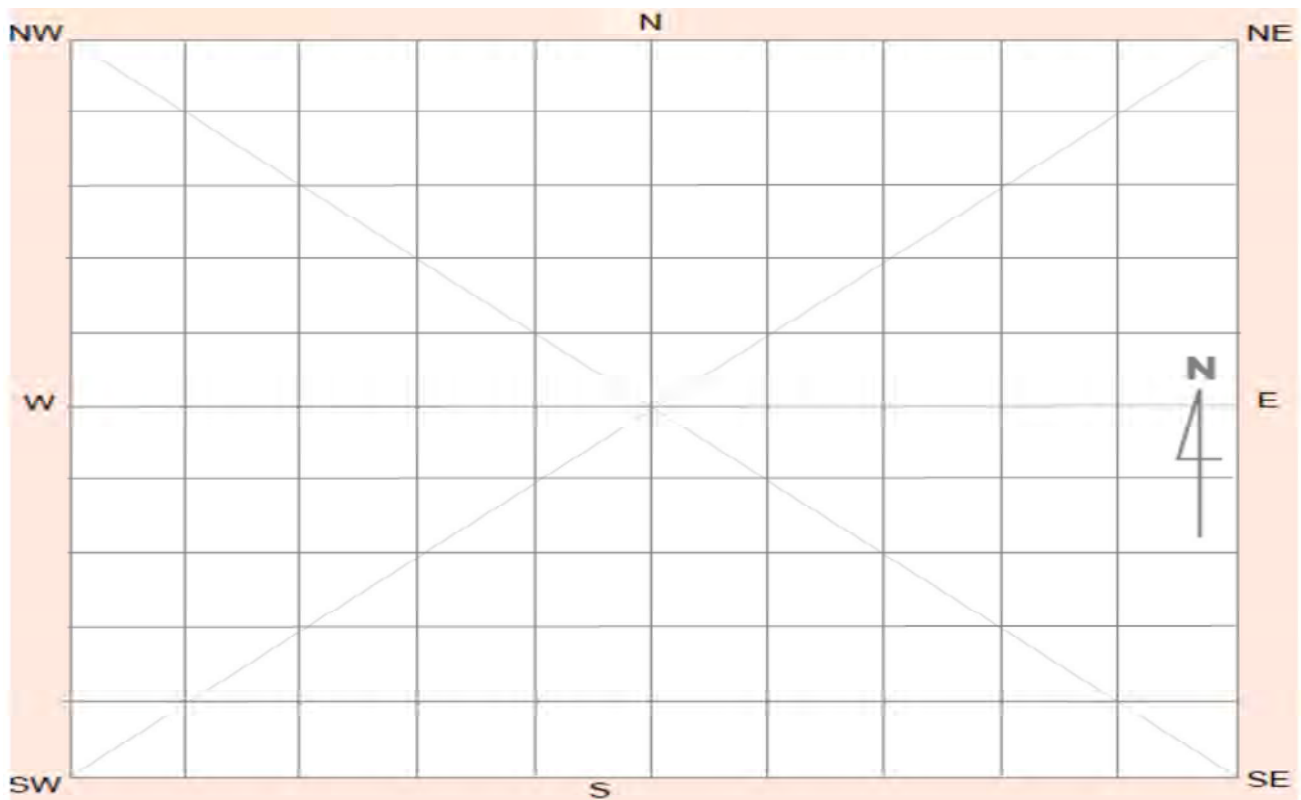

Site contents information

open/closed site:

Site condition:

Features:

Number of features Length of feature(s) extent (m) Width of feature (s) extent (m)

1.

Feature condition:

Scarred Trees			
Scar Depth (cm)	Regrowth (cm)	Scar shape	Tree Species
<input type="text"/>	<input type="text"/>	<input type="text"/>	<input type="text"/>

Description:

Grinding stone fragment, polished surfaces on both sides located on cattle track exposure.

Features:

Number of features Length of feature(s) extent (m) Width of feature (s) extent (m)

2.

Feature condition:

Scarred Trees			
Scar Depth (cm)	Regrowth (cm)	Scar shape	Tree Species
<input type="text"/>	<input type="text"/>	<input type="text"/>	<input type="text"/>

Description:

Features:

Number of features Length of feature(s) extent (m) Width of feature (s) extent (m)

3.

Feature condition:

Scarred Trees			
Scar Depth (cm)	Regrowth (cm)	Scar shape	Tree Species
<input type="text"/>	<input type="text"/>	<input type="text"/>	<input type="text"/>

Description:

Features:

Number of features Length of feature(s) extent (m) Width of feature (s) extent (m)

4.

Feature condition:

Description:

Scarred Trees			
Scar Depth (cm)	Regrowth (cm)	Scar shape	Tree Species
<input type="checkbox"/>	<input type="checkbox"/>	<input type="checkbox"/>	<input type="checkbox"/>

Features:

Number of features Length of feature(s) extent (m) Width of feature (s) extent (m)

5.

Feature condition:

Description:

Scarred Trees			
Scar Depth (cm)	Regrowth (cm)	Scar shape	Tree Species
<input type="checkbox"/>	<input type="checkbox"/>	<input type="checkbox"/>	<input type="checkbox"/>

Site photographs



Description:



Description:

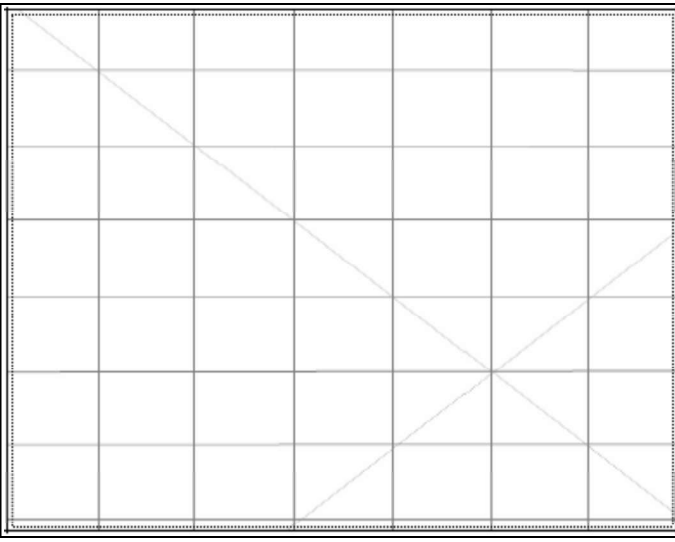

Description:

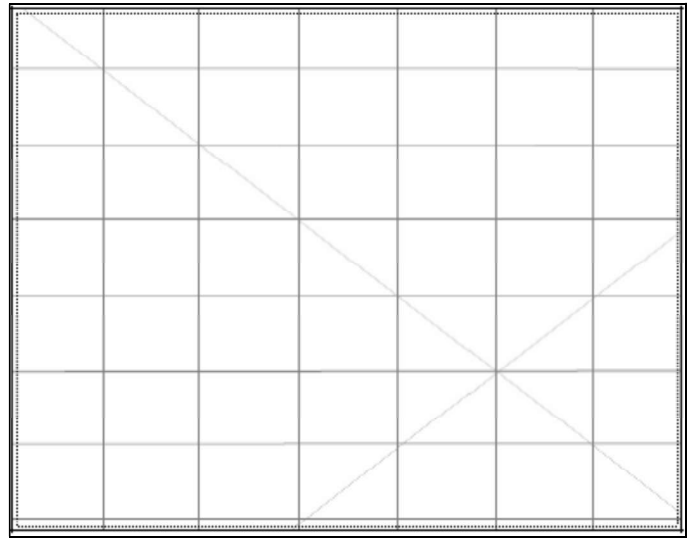

Description:

Site restrictions

Do you want to
Restrict this site?:

Restriction type: Gender General Location
N/A

Why is this site restricted?:

Further information contact

Title **Surname** **First name**

Organisation:

Address:

Phone: **E-mail:**

Site interpretation and community statement

AHIMS site ID:

Date recorded:

Site Location Information

Site name:

Easting: Northing: Coordinates must be in GDA94 (MGA)

Horizontal Accuracy (m):

Zone:

Recorder Information

(The person responsible for the completion and submission of this form)

Title	Surname	First name
<input type="text" value="Ms."/>	<input type="text" value="OBrienPounde"/>	<input type="text" value="Phillipa"/>

Organisation:

Address:

Phone: E-mail:

Site Context Information

Land Form Pattern: Land Use:

Land Form Unit: Vegetation:

Distance to Water (m): Primary Report:

How to get to the site:

Other site information:

Site location map

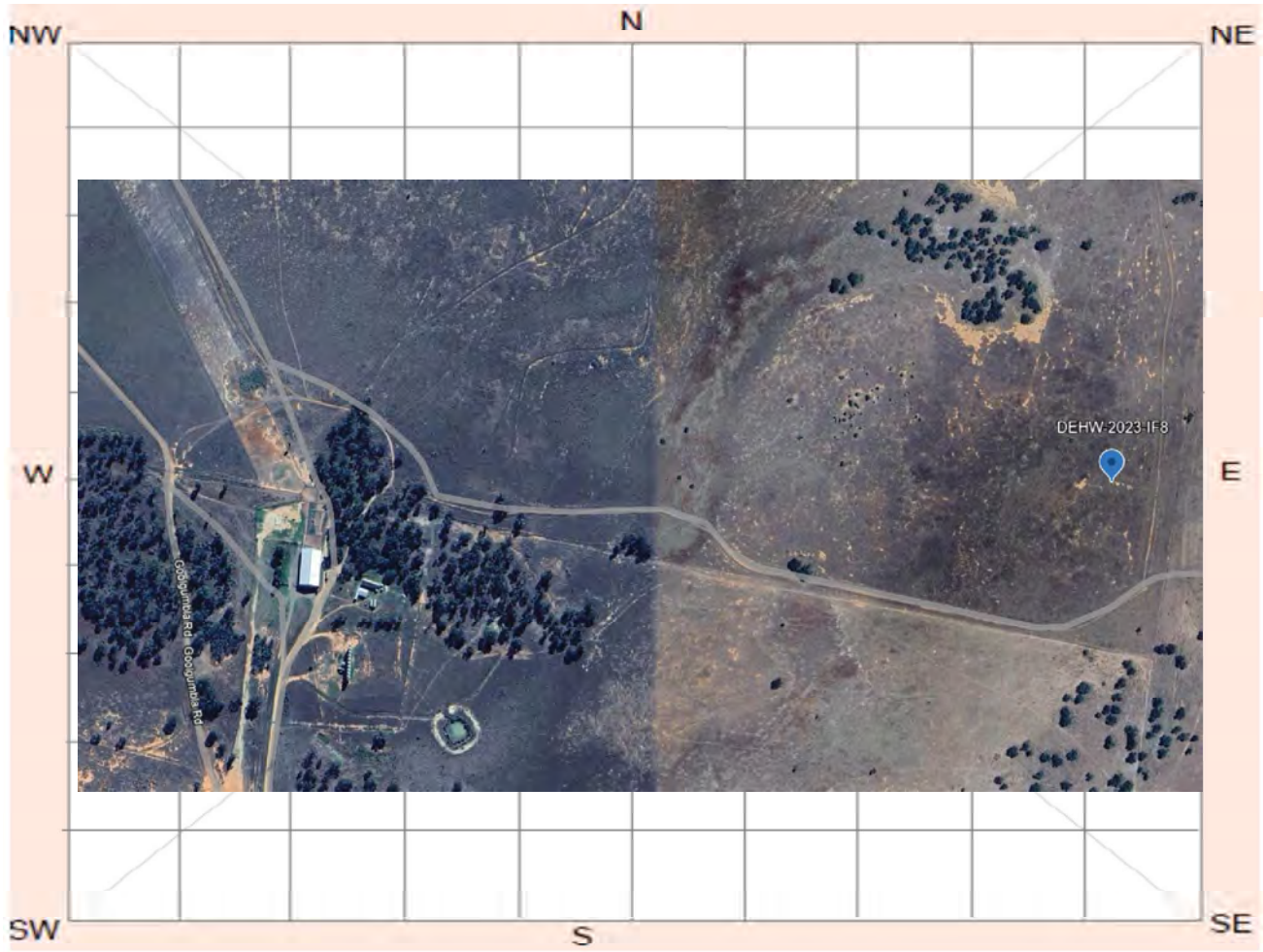

Site plan

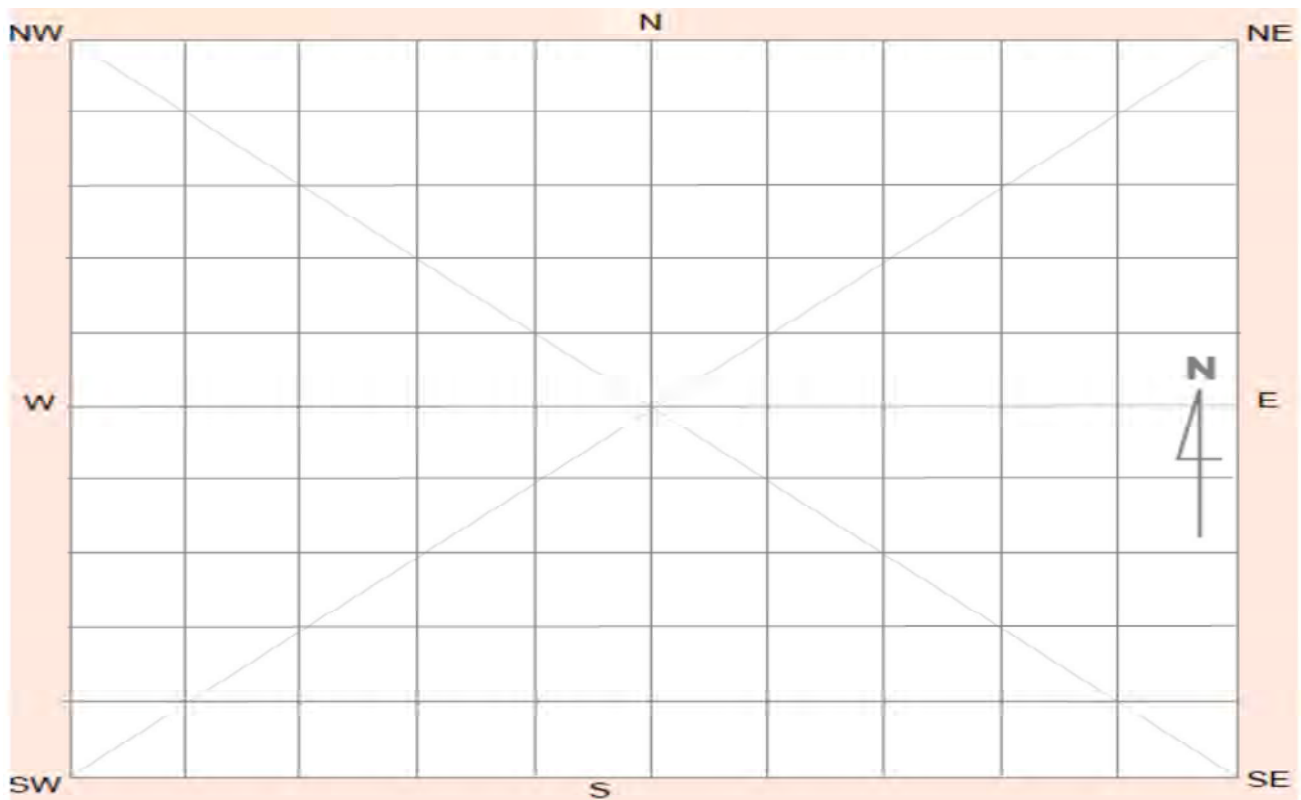

Site contents information

open/closed site:

Site condition:

Features:

Number of features Length of feature(s) extent (m) Width of feature (s) extent (m)

1.

Feature condition:

Scarred Trees			
Scar Depth (cm)	Regrowth (cm)	Scar shape	Tree Species
<input type="text"/>	<input type="text"/>	<input type="text"/>	<input type="text"/>

Description:

One tentative mudstone flake identified on a scald exposure.

Features:

Number of features Length of feature(s) extent (m) Width of feature (s) extent (m)

2.

Feature condition:

Scarred Trees			
Scar Depth (cm)	Regrowth (cm)	Scar shape	Tree Species
<input type="text"/>	<input type="text"/>	<input type="text"/>	<input type="text"/>

Description:

Features:

Number of features Length of feature(s) extent (m) Width of feature (s) extent (m)

3.

Feature condition:

Scarred Trees			
Scar Depth (cm)	Regrowth (cm)	Scar shape	Tree Species
<input type="text"/>	<input type="text"/>	<input type="text"/>	<input type="text"/>

Description:

Features:

4.

Number of features Length of feature(s) extent (m) Width of feature (s) extent (m)

Feature condition:

Description:

Scarred Trees			
Scar Depth (cm)	Regrowth (cm)	Scar shape	Tree Species
<input type="checkbox"/>	<input type="checkbox"/>	<input type="checkbox"/>	<input type="checkbox"/>

Features:

5.

Number of features Length of feature(s) extent (m) Width of feature (s) extent (m)

Feature condition:

Description:

Scarred Trees			
Scar Depth (cm)	Regrowth (cm)	Scar shape	Tree Species
<input type="checkbox"/>	<input type="checkbox"/>	<input type="checkbox"/>	<input type="checkbox"/>

Site photographs

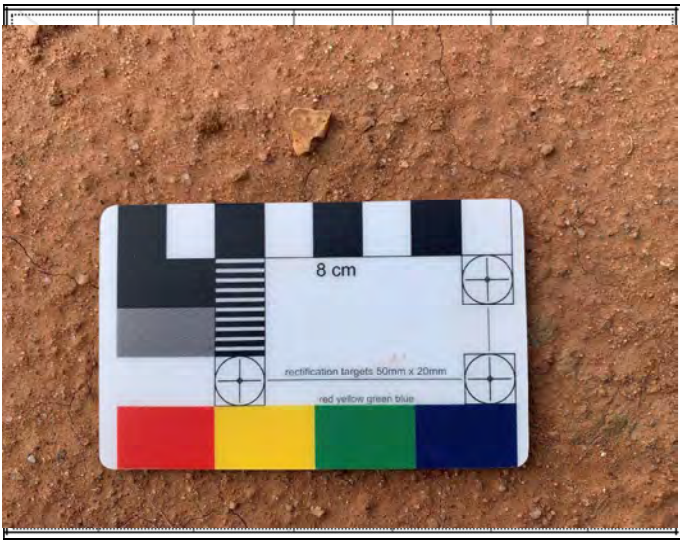

Description:



Description:

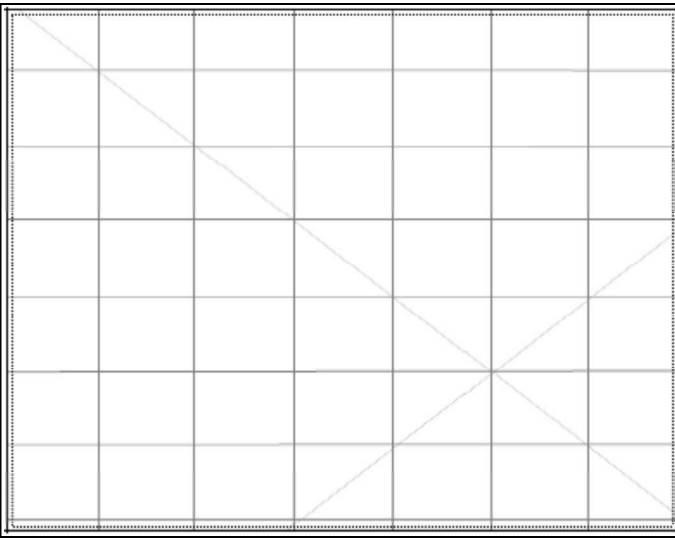

Description:

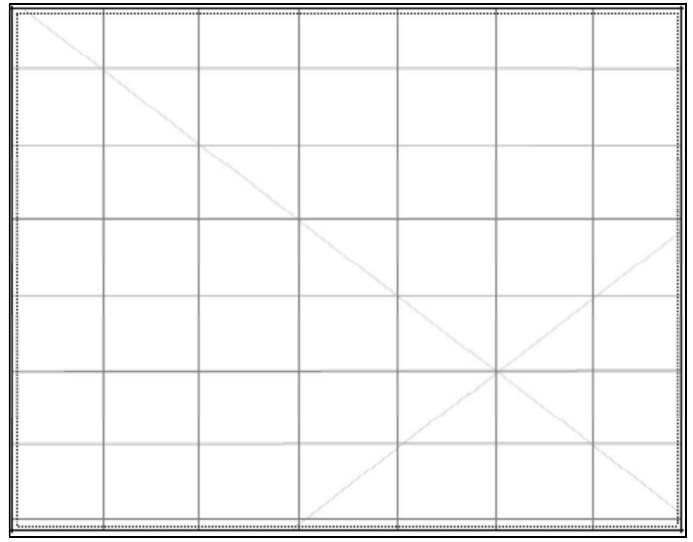

Description:

Site restrictions

Do you want to
Restrict this site?:

Restriction type: Gender N/A General Location

Why is this site restricted?:

Further information contact

Title	Surname	First name
<input type="text" value="Ms."/>	<input type="text" value="O'Brien-Poude"/>	<input type="text" value="Phillipa"/>
Organisation: <input type="text" value="EMM Consulting"/>		
Address: <input type="text" value="Ground floor, 20 Chandos Street, St Leonards NSW 2065"/>		
Phone: <input type="text" value="0249074881"/>	E-mail: <input type="text" value="pobrienpoude@emmconsulting.com.au"/>	

Site interpretation and community statement

AHIMS site ID:

Date recorded:

Site Location Information

Site name:

Easting: **Northing:** **Coordinates must be in GDA94 (MGA)**

Horizontal Accuracy (m):

Zone:

Recorder Information

(The person responsible for the completion and submission of this form)

Title	Surname	First name
<input type="text" value="Ms."/>	<input type="text" value="OBrienPounde"/>	<input type="text" value="Phillipa"/>

Organisation:

Address:

Phone: **E-mail:**

Site Context Information

Land Form Pattern: **Land Use:**

Land Form Unit: **Vegetation:**

Distance to Water (m): **Primary Report:**

How to get to the site:

Other site information:

Site location map

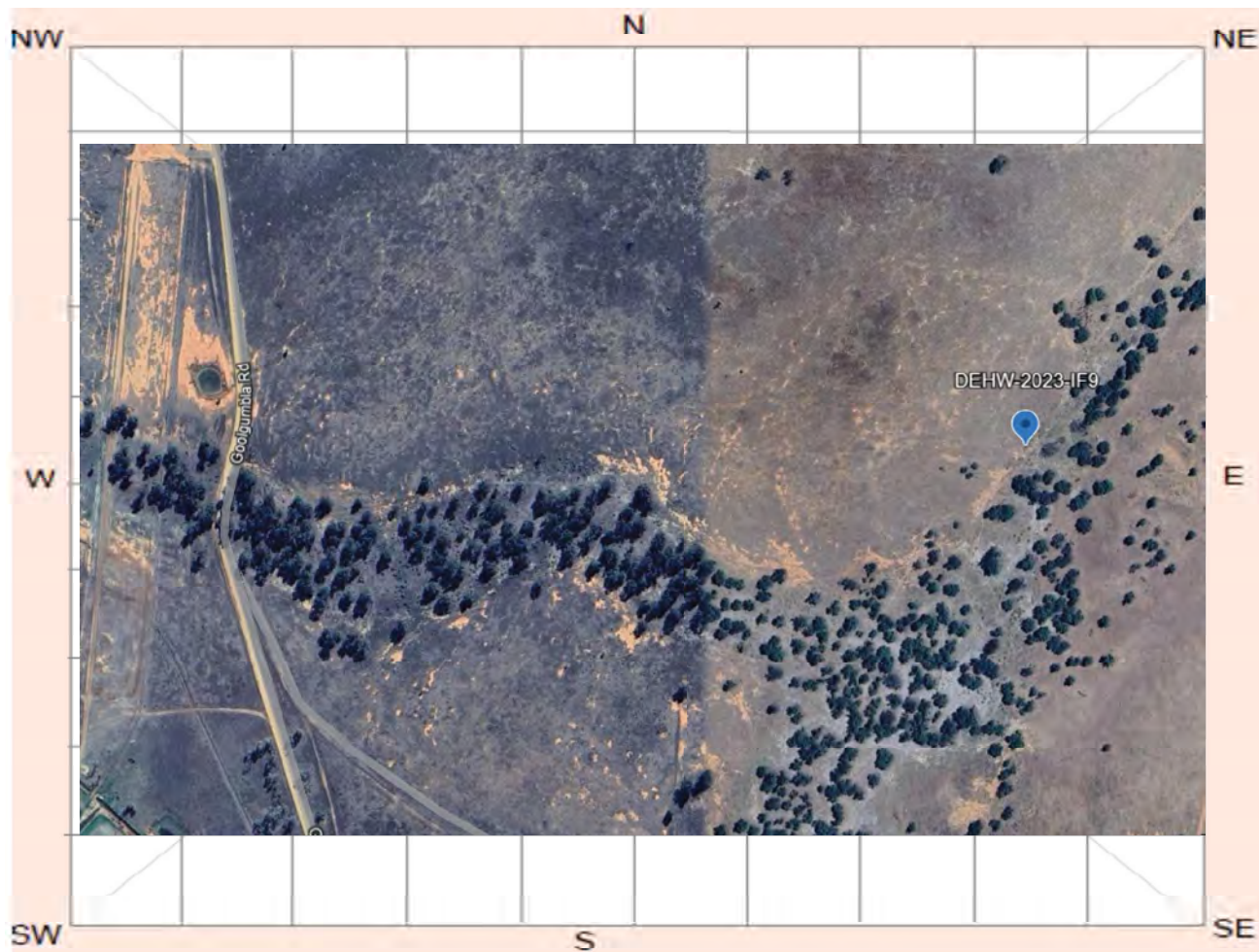

Site plan

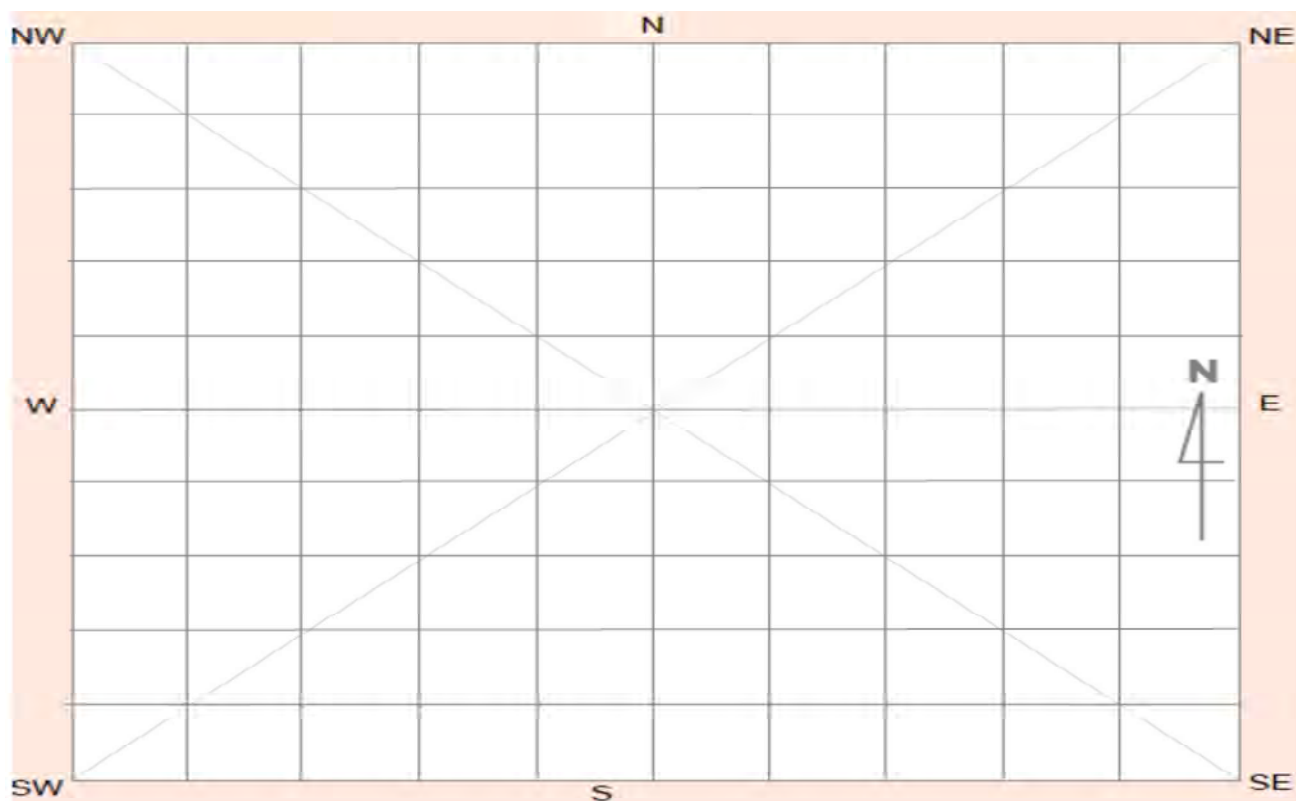

Site contents information

open/closed site:

Site condition:

Features:

Number of features Length of feature(s) extent (m) Width of feature (s) extent (m)

1.

Feature condition:

Description:

Single tentative quartz flake located on a scald exposure.

Scarred Trees			
Scar Depth (cm)	Regrowth (cm)	Scar shape	Tree Species
<input type="text"/>	<input type="text"/>	<input type="text"/>	<input type="text"/>

Features:

Number of features Length of feature(s) extent (m) Width of feature (s) extent (m)

2.

Feature condition:

Description:

Scarred Trees			
Scar Depth (cm)	Regrowth (cm)	Scar shape	Tree Species
<input type="text"/>	<input type="text"/>	<input type="text"/>	<input type="text"/>

Features:

Number of features Length of feature(s) extent (m) Width of feature (s) extent (m)

3.

Feature condition:

Description:

Scarred Trees			
Scar Depth (cm)	Regrowth (cm)	Scar shape	Tree Species
<input type="text"/>	<input type="text"/>	<input type="text"/>	<input type="text"/>

Features:

Number of features Length of feature(s) extent (m) Width of feature (s) extent (m)

4.

Scarred Trees			
Scar Depth (cm)	Regrowth (cm)	Scar shape	Tree Species
<input type="text"/>	<input type="text"/>	<input type="text"/>	<input type="text"/>

Feature condition:

Description:

Features:

Number of features Length of feature(s) extent (m) Width of feature (s) extent (m)

5.

Scarred Trees			
Scar Depth (cm)	Regrowth (cm)	Scar shape	Tree Species
<input type="text"/>	<input type="text"/>	<input type="text"/>	<input type="text"/>

Feature condition:

Description:

Site photographs



Description:



Description:

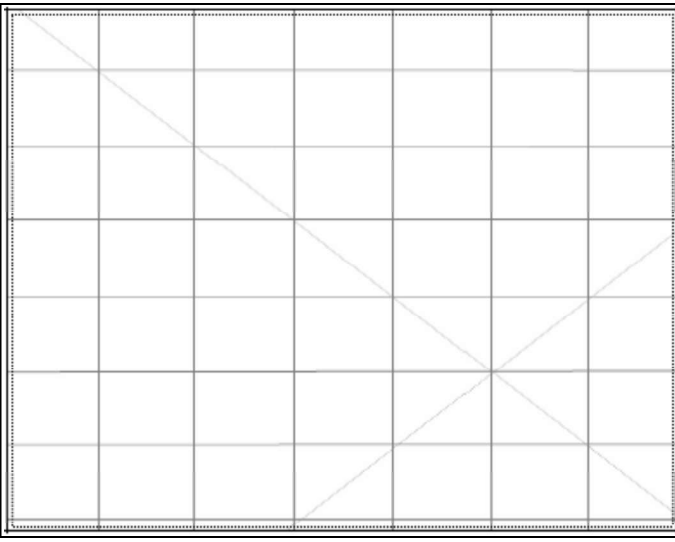

Description:

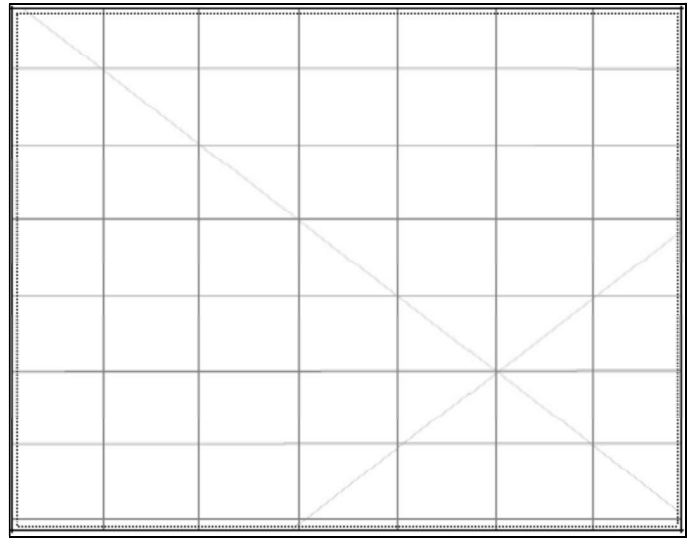

Description:

Site restrictions

Do you want to Restrict this site?:

Restriction type: Gender N/A General Location

Why is this site restricted?:

Further information contact

Title	Surname	First name
Ms.	O'Brien-Poude	Phillipa
Organisation: EMM Consulting		
Address: Ground floor, 20 Chandos Street, St Leonards NSW 2065		
Phone: 0249074881	E-mail: pobrienpoude@emmconsulting.com.au	

Site interpretation and community statement

AHIMS site ID:

Date recorded:

Site Location Information

Site name:

Easting: Northing: Coordinates must be in GDA94 (MGA)

Horizontal Accuracy (m):

Zone:

Recorder Information

(The person responsible for the completion and submission of this form)

Title	Surname	First name
<input type="text" value="Ms."/>	<input type="text" value="OBrienPounde"/>	<input type="text" value="Phillipa"/>

Organisation:

Address:

Phone: E-mail:

Site Context Information

Land Form Pattern: Land Use:

Land Form Unit: Vegetation:

Distance to Water (m): Primary Report:

How to get to the site:

Other site information:

Site location map

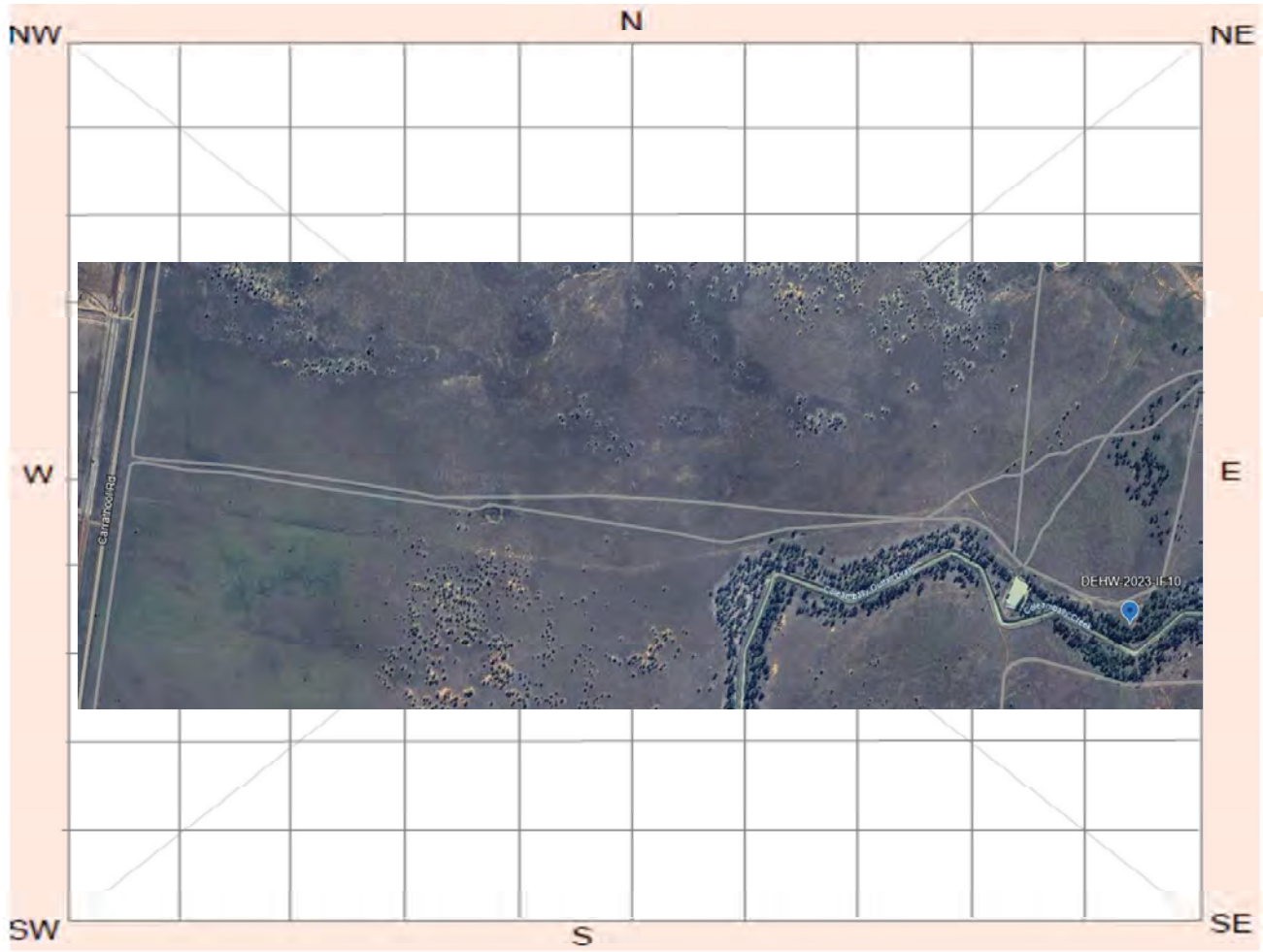

Site plan

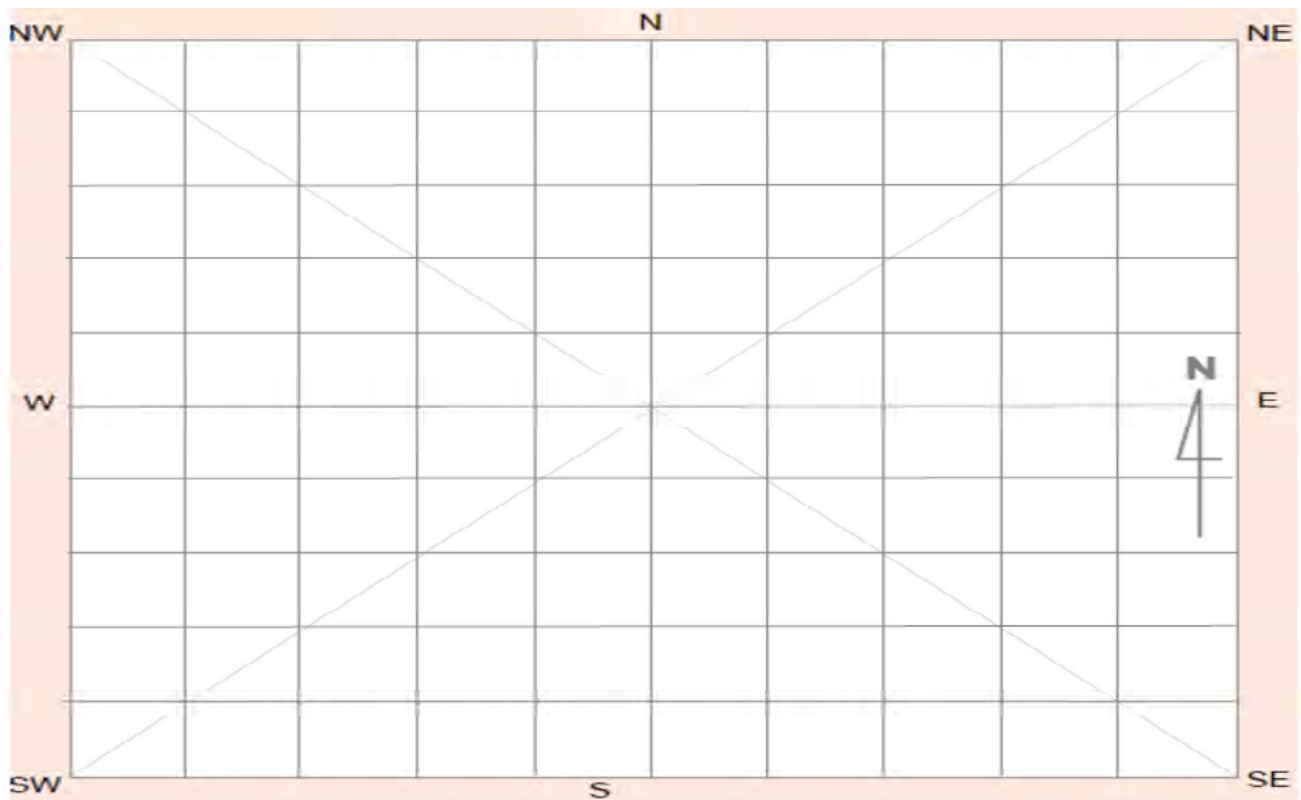

Site contents information

open/closed site:

Site condition:

Features:

Number of features	Length of feature(s) extent (m)	Width of feature (s) extent (m)
1	1	1

Scarred Trees			
Scar Depth (cm)	Regrowth (cm)	Scar shape	Tree Species
<input type="text"/>	<input type="text"/>	<input type="text"/>	<input type="text"/>

1.

Feature condition:

Description:

One quartz flake located on scald exposure in proximity to Buhdaani Buhdaani, a medicinal plant known as 'Old man sneeze weed'.

Features:

Number of features	Length of feature(s) extent (m)	Width of feature (s) extent (m)
<input type="text"/>	<input type="text"/>	<input type="text"/>

Scarred Trees			
Scar Depth (cm)	Regrowth (cm)	Scar shape	Tree Species
<input type="text"/>	<input type="text"/>	<input type="text"/>	<input type="text"/>

2.

Feature condition:

Description:

Features:

Number of features	Length of feature(s) extent (m)	Width of feature (s) extent (m)
<input type="text"/>	<input type="text"/>	<input type="text"/>

Scarred Trees			
Scar Depth (cm)	Regrowth (cm)	Scar shape	Tree Species
<input type="text"/>	<input type="text"/>	<input type="text"/>	<input type="text"/>

3.

Feature condition:

Description:

Features:

Number of features Length of feature(s) extent (m) Width of feature (s) extent (m)

4.

Feature condition:

Description:

Scarred Trees			
Scar Depth (cm)	Regrowth (cm)	Scar shape	Tree Species
<input type="checkbox"/>	<input type="checkbox"/>	<input type="checkbox"/>	<input type="checkbox"/>

Features:

Number of features Length of feature(s) extent (m) Width of feature (s) extent (m)

5.

Feature condition:

Description:

Scarred Trees			
Scar Depth (cm)	Regrowth (cm)	Scar shape	Tree Species
<input type="checkbox"/>	<input type="checkbox"/>	<input type="checkbox"/>	<input type="checkbox"/>

Site photographs



Description:



Description:

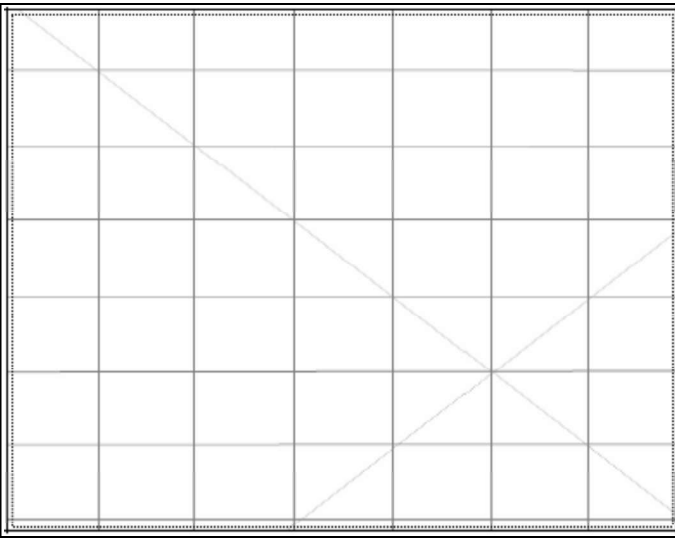

Description:

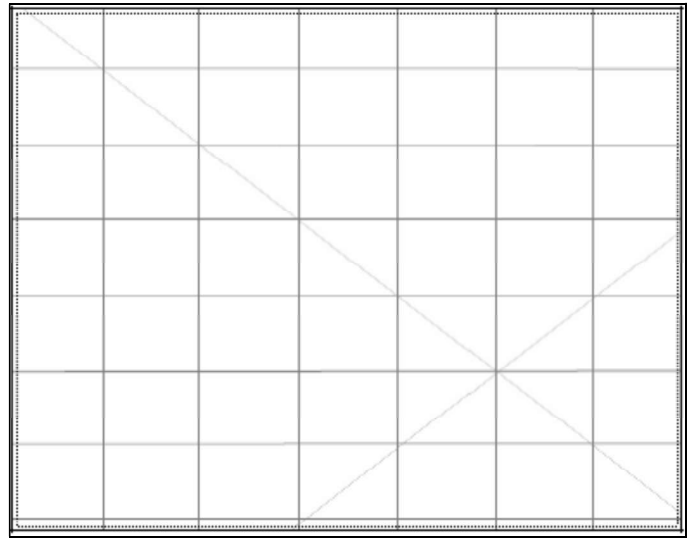

Description:

Site restrictions

Do you want to
Restrict this site?:

Restriction type: Gender N/A General Location

Why is this site restricted?:

Further information contact

Title	Surname	First name
<input type="text" value="Ms."/>	<input type="text" value="O'Brien-Poude"/>	<input type="text" value="Phillipa"/>
Organisation: <input type="text" value="EMM Consulting"/>		
Address: <input type="text" value="Ground floor, 20 Chandos Street, St Leonards NSW 2065"/>		
Phone: <input type="text" value="0249074881"/>	E-mail: <input type="text" value="pobrienpoude@emmconsulting.com.au"/>	

Site interpretation and community statement

AHIMS site ID:

Date recorded:

Site Location Information

Site name:

Easting: **Northing:** **Coordinates must be in GDA94 (MGA)**

Horizontal Accuracy (m):

Zone:

Recorder Information

(The person responsible for the completion and submission of this form)

Title	Surname	First name
<input type="text" value="Ms."/>	<input type="text" value="OBrienPounde"/>	<input type="text" value="Phillipa"/>

Organisation:

Address:

Phone: **E-mail:**

Site Context Information

Land Form Pattern: **Land Use:**

Land Form Unit: **Vegetation:**

Distance to Water (m): **Primary Report:**

How to get to the site:

Other site information:

Site location map

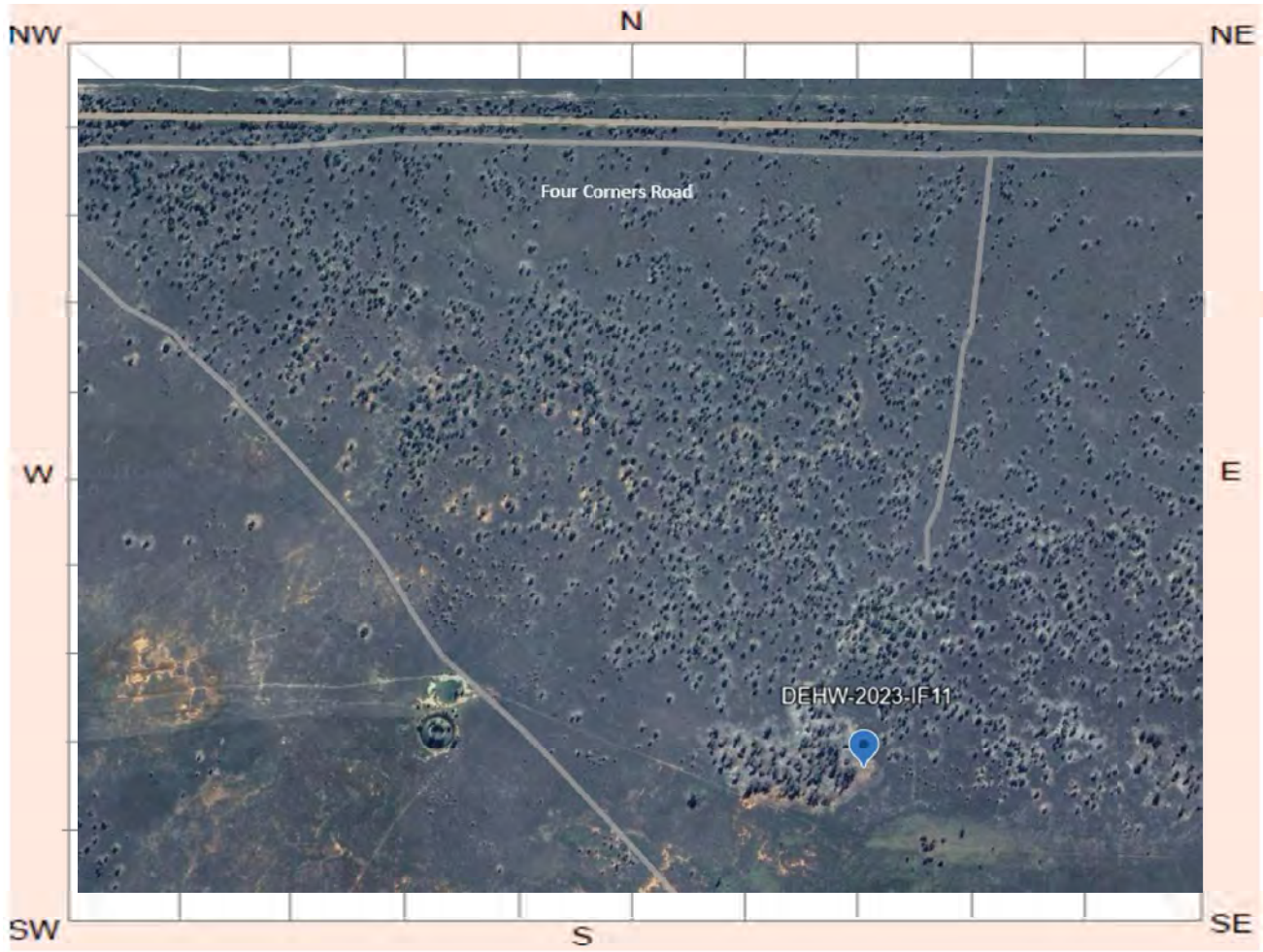

Site plan

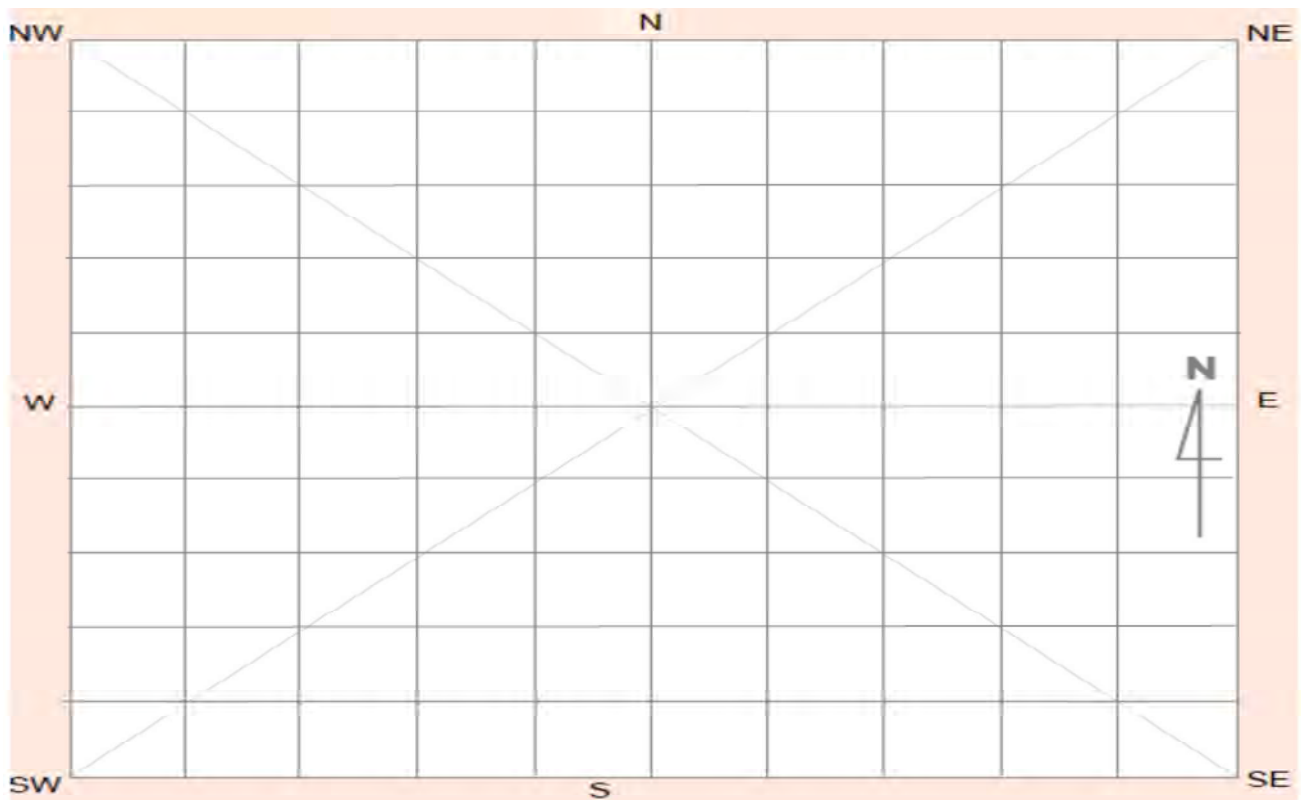

Site contents information

open/closed site:

Site condition:

Features:

Number of features Length of feature(s) extent (m) Width of feature (s) extent (m)

1.

Feature condition:

Description:

One tentative quartz flake located on scald exposure.

Scarred Trees			
Scar Depth (cm)	Regrowth (cm)	Scar shape	Tree Species
<input type="text"/>	<input type="text"/>	<input type="text"/>	<input type="text"/>

Features:

Number of features Length of feature(s) extent (m) Width of feature (s) extent (m)

2.

Feature condition:

Description:

Scarred Trees			
Scar Depth (cm)	Regrowth (cm)	Scar shape	Tree Species
<input type="text"/>	<input type="text"/>	<input type="text"/>	<input type="text"/>

Features:

Number of features Length of feature(s) extent (m) Width of feature (s) extent (m)

3.

Feature condition:

Description:

Scarred Trees			
Scar Depth (cm)	Regrowth (cm)	Scar shape	Tree Species
<input type="text"/>	<input type="text"/>	<input type="text"/>	<input type="text"/>

Features:

Number of features Length of feature(s) extent (m) Width of feature (s) extent (m)

4.

Feature condition:

Description:

Scarred Trees			
Scar Depth (cm)	Regrowth (cm)	Scar shape	Tree Species
<input type="checkbox"/>	<input type="checkbox"/>	<input type="checkbox"/>	<input type="checkbox"/>

Features:

Number of features Length of feature(s) extent (m) Width of feature (s) extent (m)

5.

Feature condition:

Description:

Scarred Trees			
Scar Depth (cm)	Regrowth (cm)	Scar shape	Tree Species
<input type="checkbox"/>	<input type="checkbox"/>	<input type="checkbox"/>	<input type="checkbox"/>

Site photographs



Description: Detailed close up of tentative quartz flake.



Description: Location of flake and condition of surrounding landscape. View west.

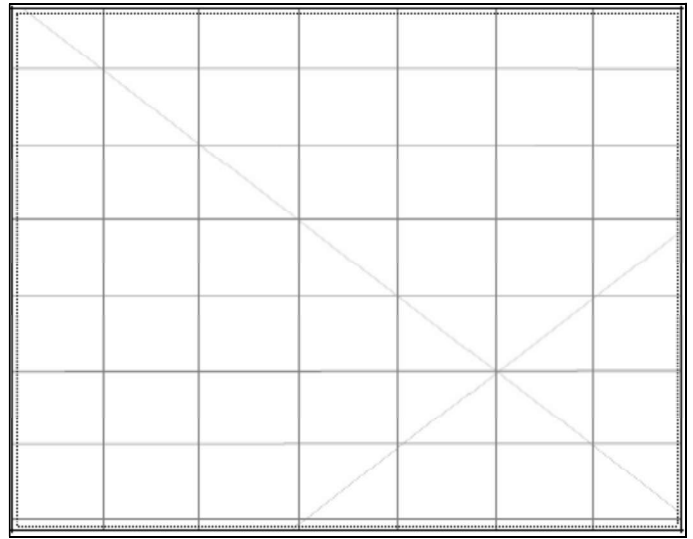
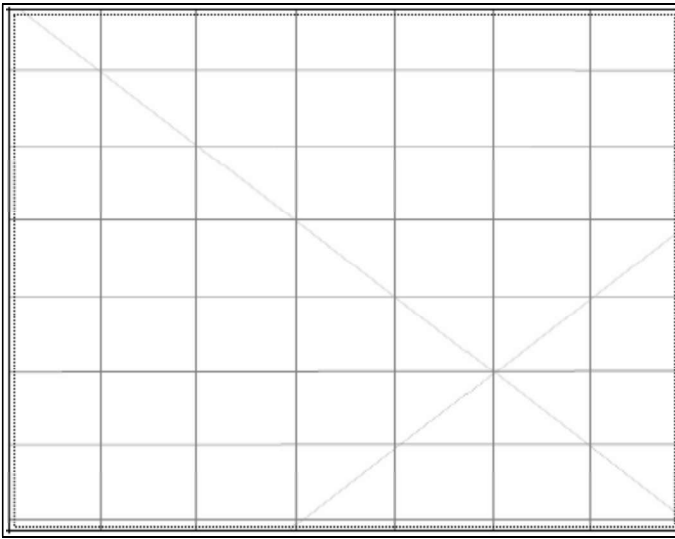

Description:

Description:

Site restrictions

Do you want to
Restrict this site?:

Restriction type: Gender General Location
N/A

Why is this site restricted?:

Further information contact

Title **Surname** **First name**

Organisation:

Address:

Phone: **E-mail:**

Site interpretation and community statement

AHIMS site ID:

Date recorded:

Site Location Information

Site name:

Easting: Northing: Coordinates must be in GDA94 (MGA)

Horizontal Accuracy (m):

Zone:

Recorder Information

(The person responsible for the completion and submission of this form)

Title	Surname	First name
<input type="text" value="Ms."/>	<input type="text" value="OBrienPounde"/>	<input type="text" value="Phillipa"/>

Organisation:

Address:

Phone: E-mail:

Site Context Information

Land Form Pattern: Land Use:

Land Form Unit: Vegetation:

Distance to Water (m): Primary Report:

How to get to the site:

Other site information:

Site location map



Site plan

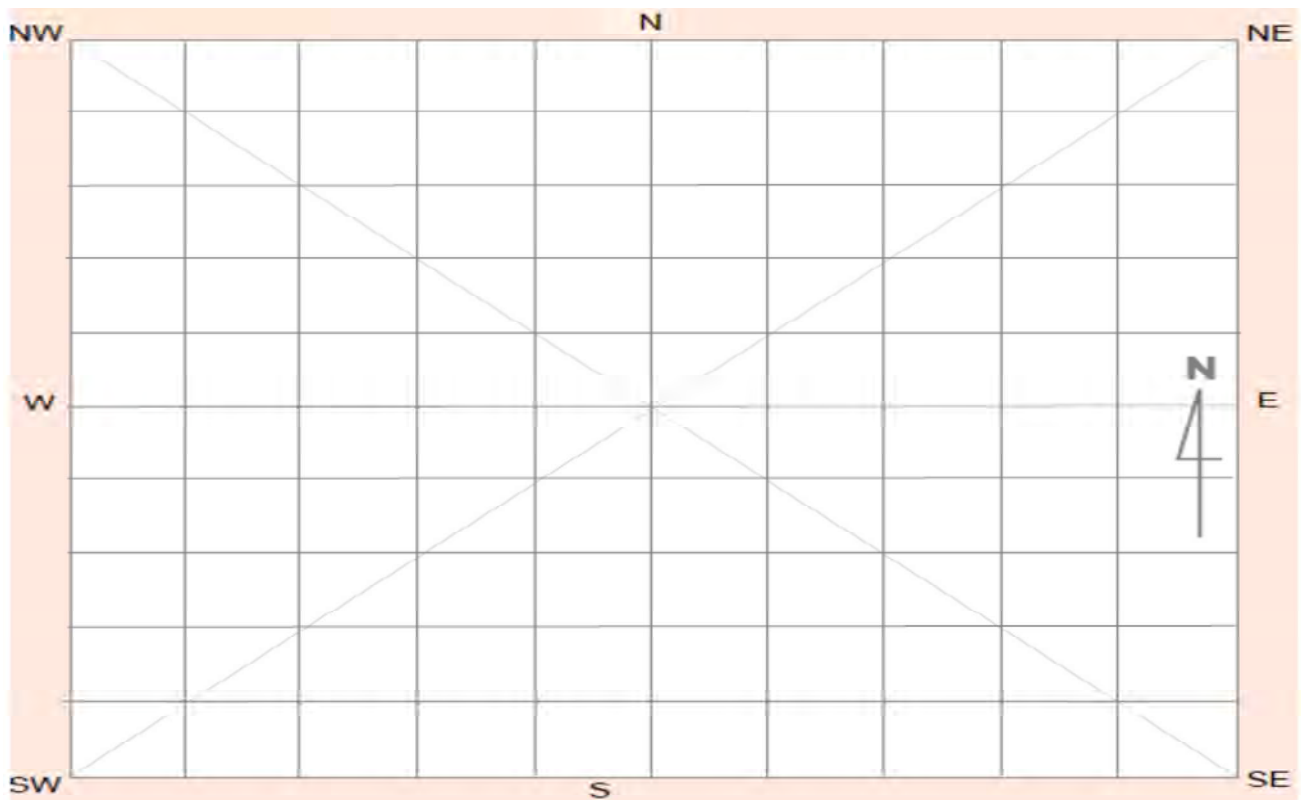

Site contents information

open/closed site:

Site condition:

Features:

Number of features Length of feature(s) extent (m) Width of feature (s) extent (m)

1.

Feature condition:

Scarred Trees			
Scar Depth (cm)	Regrowth (cm)	Scar shape	Tree Species
<input type="text"/>	<input type="text"/>	<input type="text"/>	<input type="text"/>

Description:

One silcrete flake, located on scald exposure parallel to fence line.

Features:

Number of features Length of feature(s) extent (m) Width of feature (s) extent (m)

2.

Feature condition:

Scarred Trees			
Scar Depth (cm)	Regrowth (cm)	Scar shape	Tree Species
<input type="text"/>	<input type="text"/>	<input type="text"/>	<input type="text"/>

Description:

Features:

Number of features Length of feature(s) extent (m) Width of feature (s) extent (m)

3.

Feature condition:

Scarred Trees			
Scar Depth (cm)	Regrowth (cm)	Scar shape	Tree Species
<input type="text"/>	<input type="text"/>	<input type="text"/>	<input type="text"/>

Description:

Features:

4.

Number of features Length of feature(s) extent (m) Width of feature (s) extent (m)

Feature condition:

Description:

Scarred Trees			
Scar Depth (cm)	Regrowth (cm)	Scar shape	Tree Species
<input type="text"/>	<input type="text"/>	<input type="text"/>	<input type="text"/>

Features:

5.

Number of features Length of feature(s) extent (m) Width of feature (s) extent (m)

Feature condition:

Description:

Scarred Trees			
Scar Depth (cm)	Regrowth (cm)	Scar shape	Tree Species
<input type="text"/>	<input type="text"/>	<input type="text"/>	<input type="text"/>

Site photographs



Description:



Description:

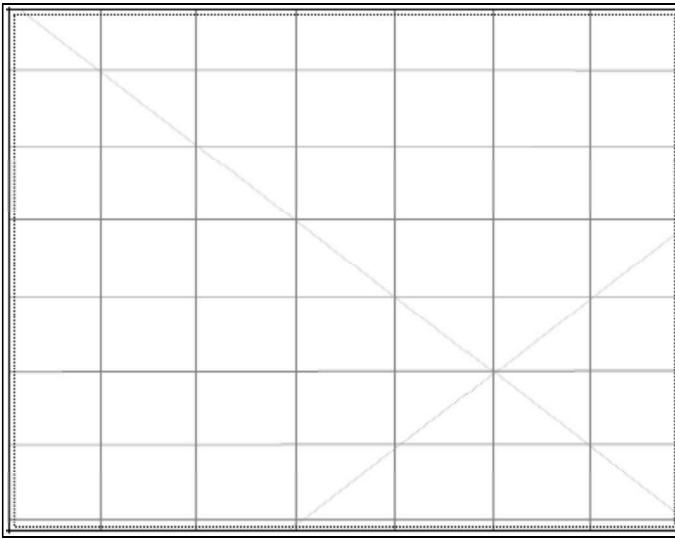

Description:

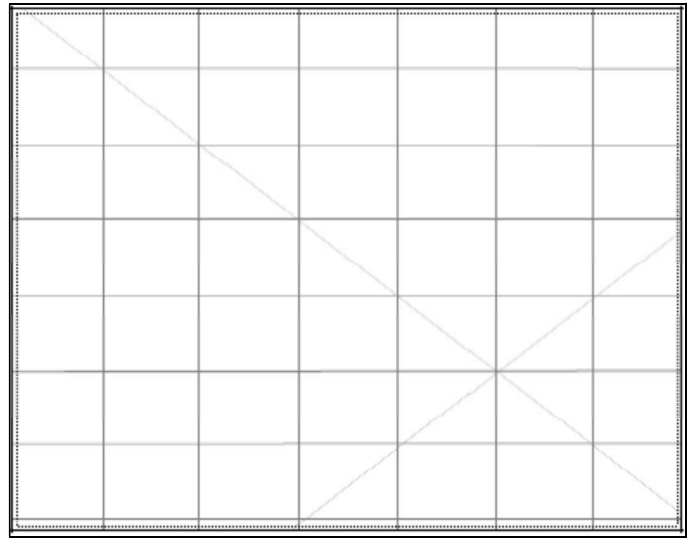

Description:

Site restrictions

Do you want to
Restrict this site?:

Restriction type: Gender General Location
N/A

Why is this site restricted?:

Further information contact

Title	Surname	First name
<input type="text" value="Ms."/>	<input type="text" value="O'Brien-Poude"/>	<input type="text" value="Phillipa"/>
Organisation: <input type="text" value="EMM Consulting"/>		
Address: <input type="text" value="Ground floor, 20 Chandos Street, St Leonards NSW 2065"/>		
Phone: <input type="text" value="0249074881"/>	E-mail: <input type="text" value="pobrienpoude@emmconsulting.com.au"/>	

Site interpretation and community statement

AHIMS site ID:

Date recorded:

Site Location Information

Site name:

Easting: Northing: Coordinates must be in GDA94 (MGA)

Horizontal Accuracy (m):

Zone:

Recorder Information

(The person responsible for the completion and submission of this form)

Title	Surname	First name
<input type="text" value="Ms."/>	<input type="text" value="OBrienPounde"/>	<input type="text" value="Phillipa"/>

Organisation:

Address:

Phone: E-mail:

Site Context Information

Land Form Pattern: Land Use:

Land Form Unit: Vegetation:

Distance to Water (m): Primary Report:

How to get to the site:

Other site information:

Site location map

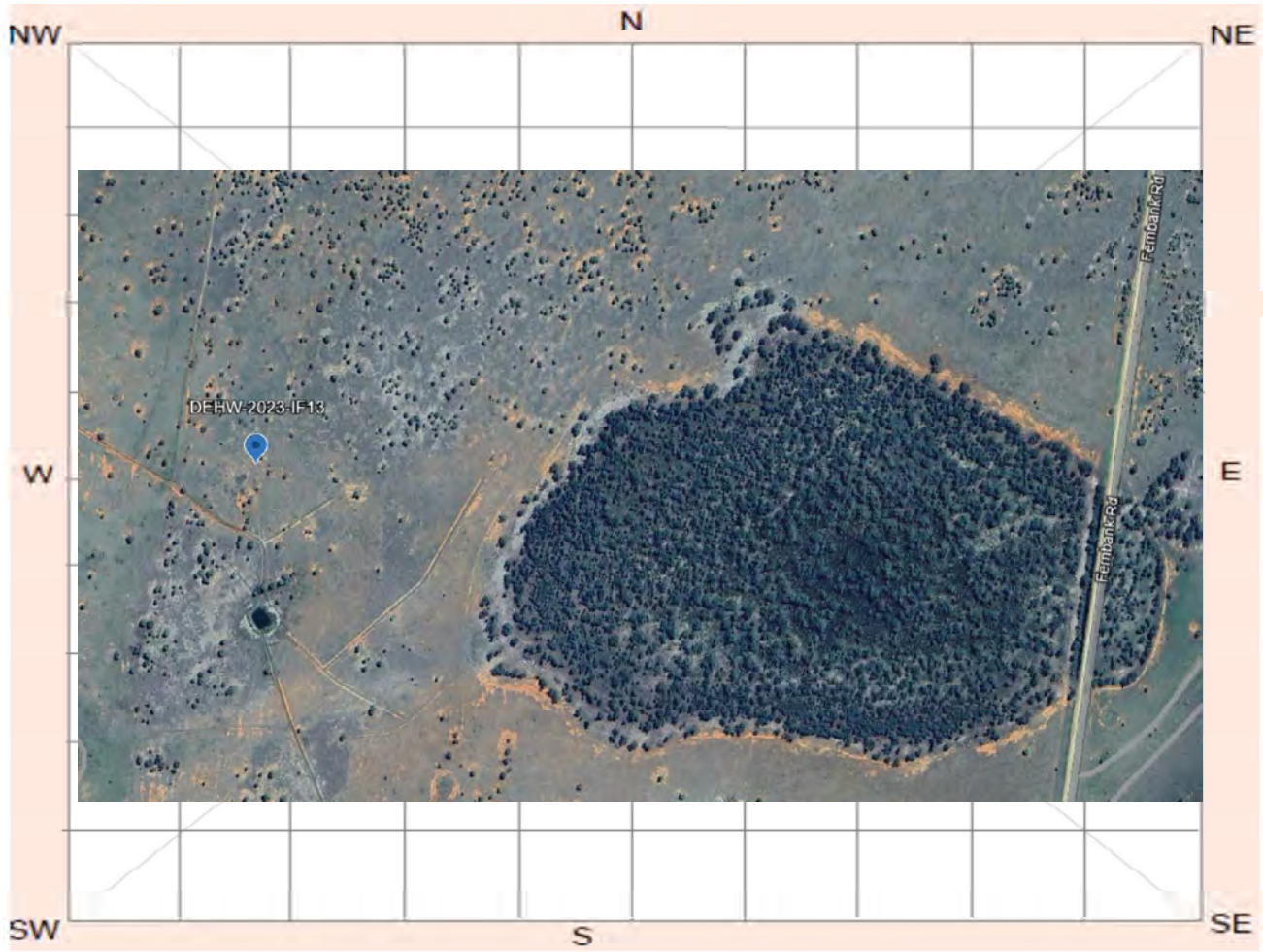

Site plan

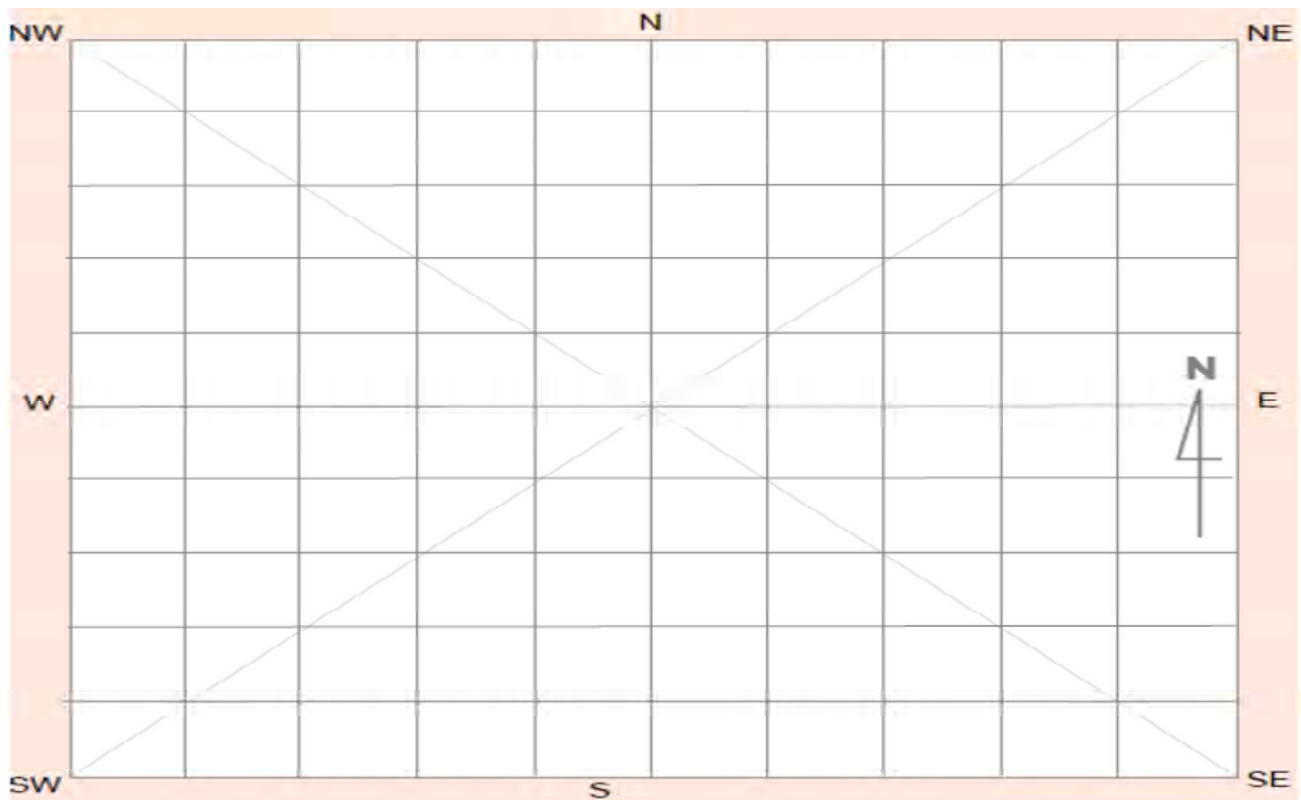

Site contents information

open/closed site:

Site condition:

Features:

Number of features Length of feature(s) extent (m) Width of feature (s) extent (m)

1.

Feature condition:

Description:

Quartz core with evident bulb of percussion with three negative flake scars.

Scarred Trees			
Scar Depth (cm)	Regrowth (cm)	Scar shape	Tree Species
<input type="text"/>	<input type="text"/>	<input type="text"/>	<input type="text"/>

Features:

Number of features Length of feature(s) extent (m) Width of feature (s) extent (m)

2.

Feature condition:

Description:

Scarred Trees			
Scar Depth (cm)	Regrowth (cm)	Scar shape	Tree Species
<input type="text"/>	<input type="text"/>	<input type="text"/>	<input type="text"/>

Features:

Number of features Length of feature(s) extent (m) Width of feature (s) extent (m)

3.

Feature condition:

Description:

Scarred Trees			
Scar Depth (cm)	Regrowth (cm)	Scar shape	Tree Species
<input type="text"/>	<input type="text"/>	<input type="text"/>	<input type="text"/>

Features:

4.

Number of features Length of feature(s) extent (m) Width of feature (s) extent (m)

Feature condition:

Description:

Scarred Trees			
Scar Depth (cm)	Regrowth (cm)	Scar shape	Tree Species
<input type="text"/>	<input type="text"/>	<input type="text"/>	<input type="text"/>

Features:

5.

Number of features Length of feature(s) extent (m) Width of feature (s) extent (m)

Feature condition:

Description:

Scarred Trees			
Scar Depth (cm)	Regrowth (cm)	Scar shape	Tree Species
<input type="text"/>	<input type="text"/>	<input type="text"/>	<input type="text"/>

Site photographs



Description:



Description:

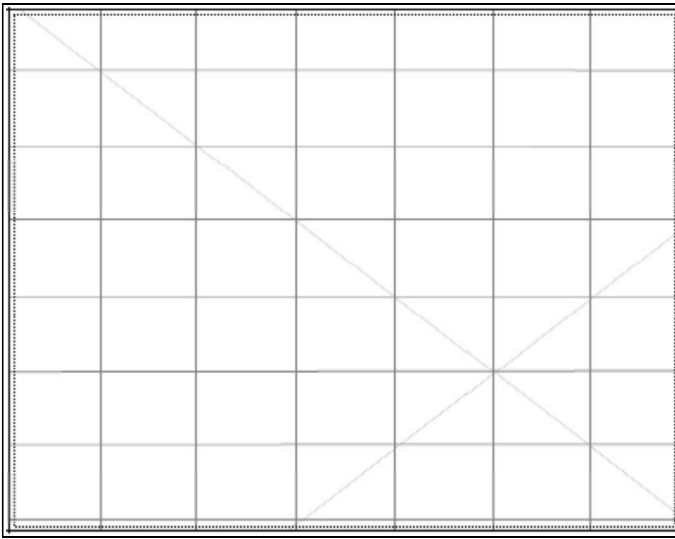

Description:

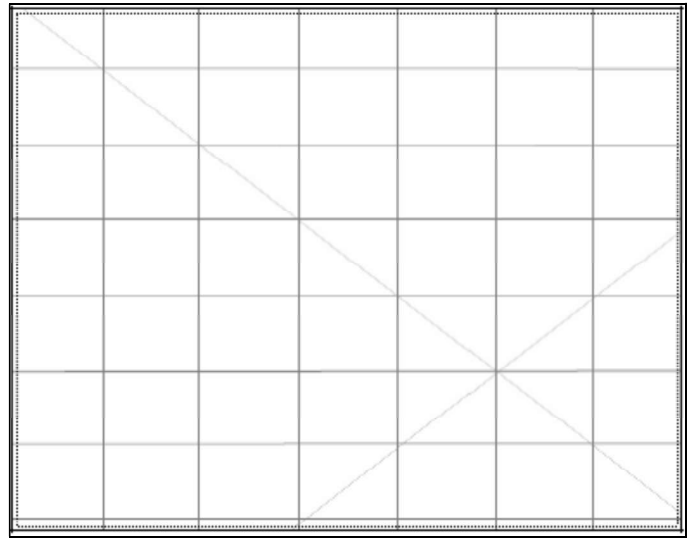

Description:

Site restrictions

Do you want to
Restrict this site?:

Restriction type: Gender N/A General Location

Why is this site restricted?:

Further information contact

Title	Surname	First name
<input type="text" value="Ms."/>	<input type="text" value="O'Brien-Poude"/>	<input type="text" value="Phillipa"/>
Organisation: <input type="text" value="EMM Consulting"/>		
Address: <input type="text" value="Ground floor, 20 Chandos Street, St Leonards NSW 2065"/>		
Phone: <input type="text" value="0249074881"/>	E-mail: <input type="text" value="pobrienpoude@emmconsulting.com.au"/>	

Site interpretation and community statement

AHIMS site ID:

Date recorded:

Site Location Information

Site name:

Easting: Northing: Coordinates must be in GDA94 (MGA)

Horizontal Accuracy (m):

Zone:

Recorder Information

(The person responsible for the completion and submission of this form)

Title	Surname	First name
<input type="text" value="Ms."/>	<input type="text" value="OBrienPounde"/>	<input type="text" value="Phillipa"/>

Organisation:

Address:

Phone: E-mail:

Site Context Information

Land Form Pattern: Land Use:

Land Form Unit: Vegetation:

Distance to Water (m): Primary Report:

How to get to the site:

Other site information:

Site location map



Site plan

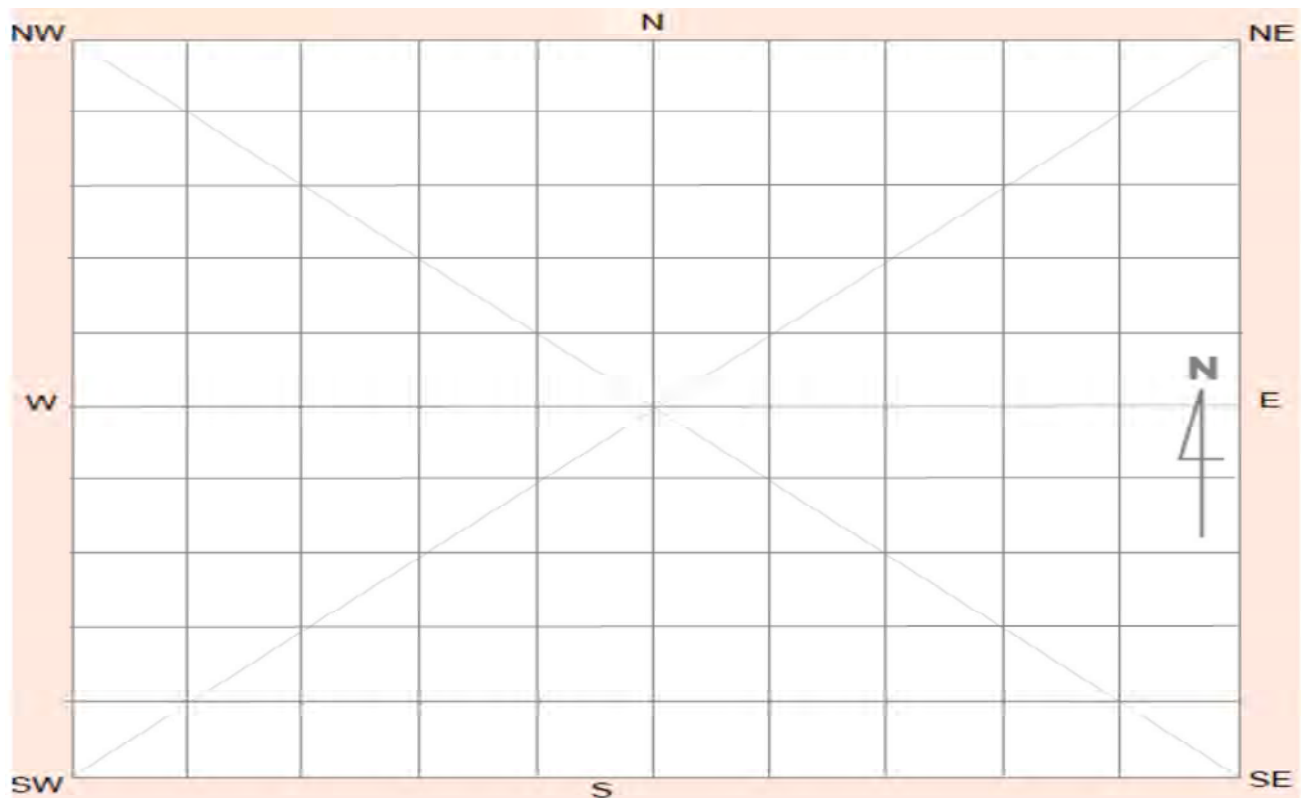

Site contents information

open/closed site:

Site condition:

Features:

Number of features Length of feature(s) extent (m) Width of feature (s) extent (m)

1.

Feature condition:

Description:

Tentative quartzite core located on scald exposure in close proximity to dirt roadway.

Scarred Trees			
Scar Depth (cm)	Regrowth (cm)	Scar shape	Tree Species
<input type="text"/>	<input type="text"/>	<input type="text"/>	<input type="text"/>

Features:

Number of features Length of feature(s) extent (m) Width of feature (s) extent (m)

2.

Feature condition:

Description:

Scarred Trees			
Scar Depth (cm)	Regrowth (cm)	Scar shape	Tree Species
<input type="text"/>	<input type="text"/>	<input type="text"/>	<input type="text"/>

Features:

Number of features Length of feature(s) extent (m) Width of feature (s) extent (m)

3.

Feature condition:

Description:

Scarred Trees			
Scar Depth (cm)	Regrowth (cm)	Scar shape	Tree Species
<input type="text"/>	<input type="text"/>	<input type="text"/>	<input type="text"/>

Features:

4.

Number of features Length of feature(s) extent (m) Width of feature (s) extent (m)

Feature condition:

Description:

Scarred Trees			
Scar Depth (cm)	Regrowth (cm)	Scar shape	Tree Species
<input type="text"/>	<input type="text"/>	<input type="text"/>	<input type="text"/>

Features:

5.

Number of features Length of feature(s) extent (m) Width of feature (s) extent (m)

Feature condition:

Description:

Scarred Trees			
Scar Depth (cm)	Regrowth (cm)	Scar shape	Tree Species
<input type="text"/>	<input type="text"/>	<input type="text"/>	<input type="text"/>

Site photographs



Description:



Description:

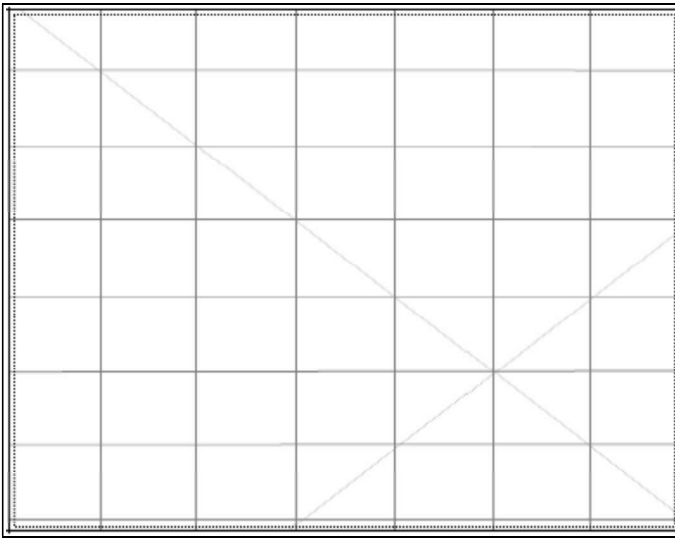

Description:

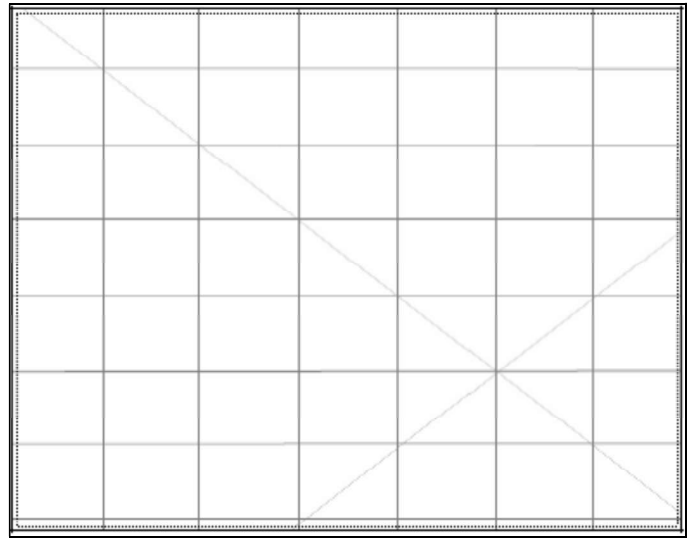

Description:

Site restrictions

Do you want to
Restrict this site?:

Restriction type: Gender General Location
N/A

Why is this site restricted?:

Further information contact

Title	Surname	First name
<input type="text" value="Ms."/>	<input type="text" value="O'Brien-Poude"/>	<input type="text" value="Phillipa"/>
Organisation: <input type="text" value="EMM Consulting"/>		
Address: <input type="text" value="Ground floor, 20 Chandos Street, St Leonards NSW 2065"/>		
Phone: <input type="text" value="0249074881"/>	E-mail: <input type="text" value="pobrienpoude@emmconsulting.com.au"/>	

Site interpretation and community statement

AHIMS site ID:

Date recorded:

Site Location Information

Site name:

Easting: **Northing:** **Coordinates must be in GDA94 (MGA)**

Horizontal Accuracy (m):

Zone:

Recorder Information

(The person responsible for the completion and submission of this form)

Title	Surname	First name
<input type="text" value="Ms."/>	<input type="text" value="OBrienPounde"/>	<input type="text" value="Phillipa"/>

Organisation:

Address:

Phone: **E-mail:**

Site Context Information

Land Form Pattern: **Land Use:**

Land Form Unit: **Vegetation:**

Distance to Water (m): **Primary Report:**

How to get to the site:

Other site information:

Site location map

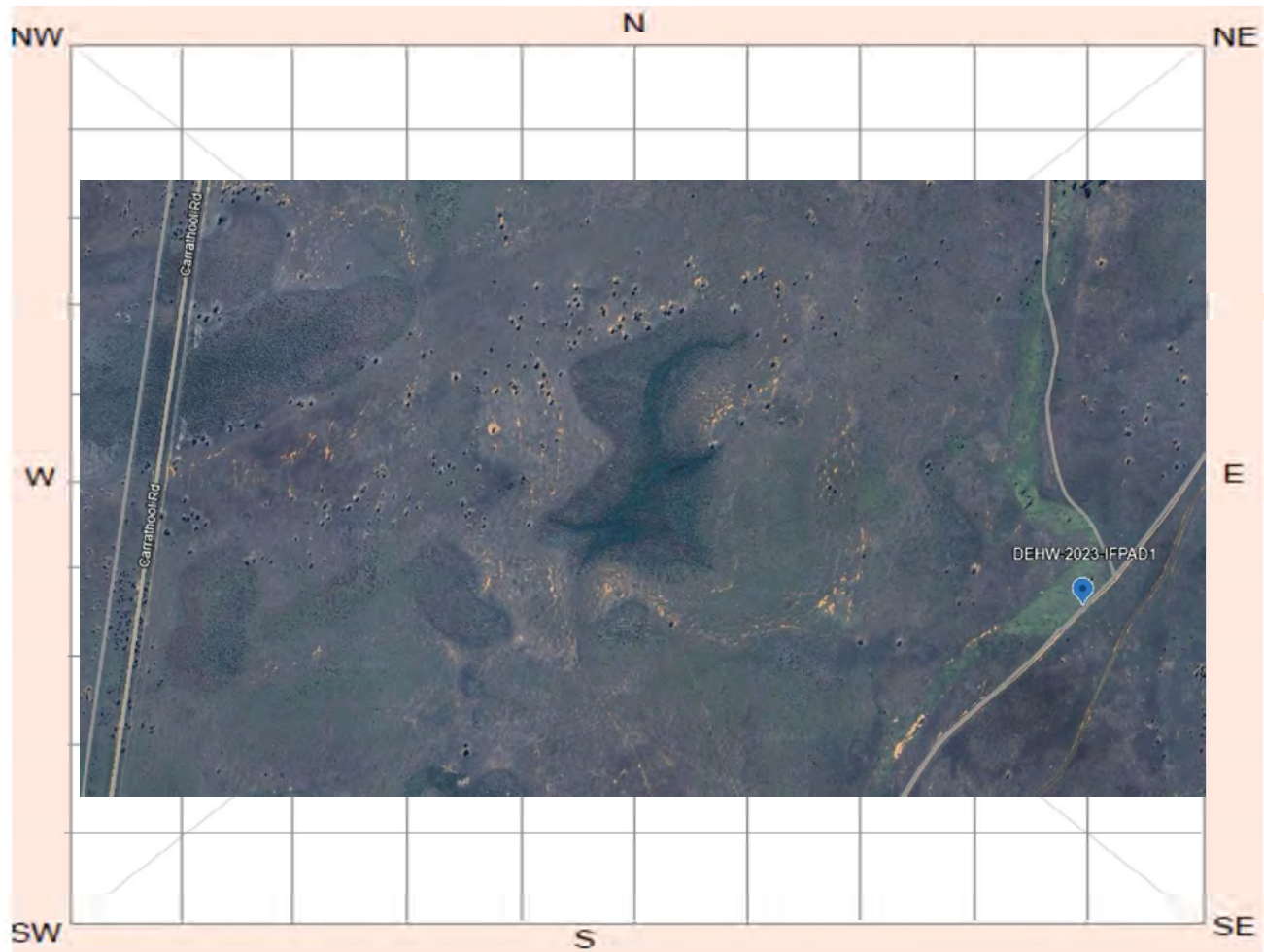

Site plan

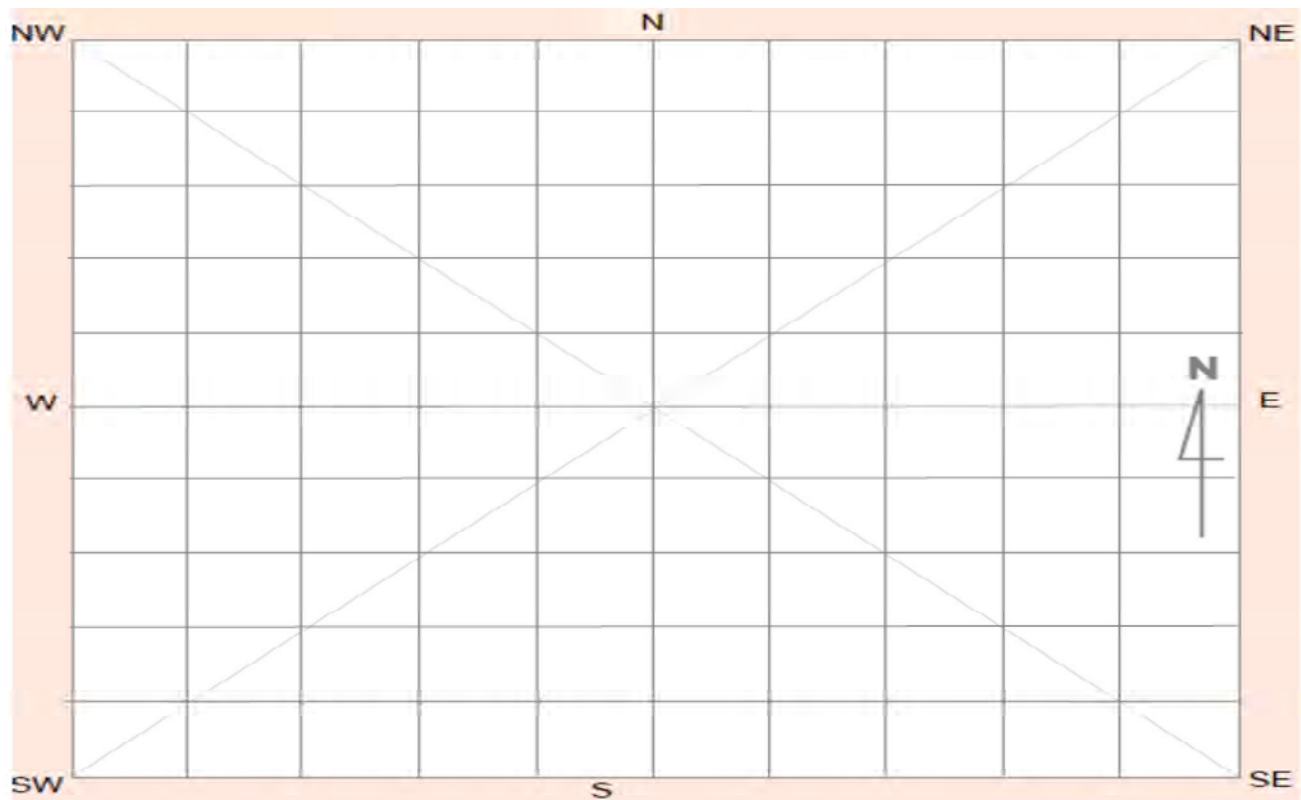

Site contents information

open/closed site:

Site condition:

Features:

Number of features Length of feature(s) extent (m) Width of feature (s) extent (m)

1.

Feature condition:

Scarred Trees			
Scar Depth (cm)	Regrowth (cm)	Scar shape	Tree Species
<input type="text"/>	<input type="text"/>	<input type="text"/>	<input type="text"/>

Description:

A singular silcrete flake identified, associated with PAD located at the top of a very gently inclined rise to the west, located in close proximity to a vehicle access track.

Features:

Number of features Length of feature(s) extent (m) Width of feature (s) extent (m)

2. | |

Feature condition:

Scarred Trees			
Scar Depth (cm)	Regrowth (cm)	Scar shape	Tree Species
<input type="text"/>	<input type="text"/>	<input type="text"/>	<input type="text"/>

Description:

PAD identified at the top of very a gently inclined rise to the west associated with a singular silcrete flake located in close proximity to a vehicle access track.

Features:

Number of features Length of feature(s) extent (m) Width of feature (s) extent (m)

3.

Feature condition:

Scarred Trees			
Scar Depth (cm)	Regrowth (cm)	Scar shape	Tree Species
<input type="text"/>	<input type="text"/>	<input type="text"/>	<input type="text"/>

Description:

Features:

Number of features Length of feature(s) extent (m) Width of feature (s) extent (m)

4.

Feature condition:

Description:

Scarred Trees			
Scar Depth (cm)	Regrowth (cm)	Scar shape	Tree Species
<input type="text"/>	<input type="text"/>	<input type="text"/>	<input type="text"/>

Features:

Number of features Length of feature(s) extent (m) Width of feature (s) extent (m)

5.

Feature condition:

Description:

Scarred Trees			
Scar Depth (cm)	Regrowth (cm)	Scar shape	Tree Species
<input type="text"/>	<input type="text"/>	<input type="text"/>	<input type="text"/>

Site photographs

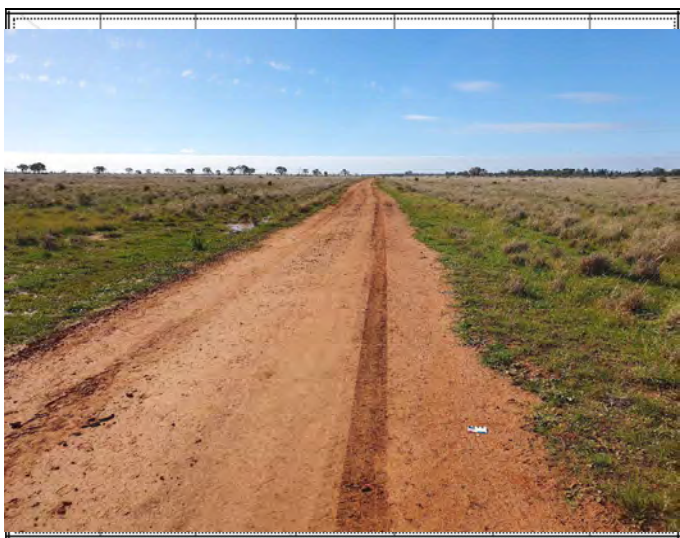

Description:

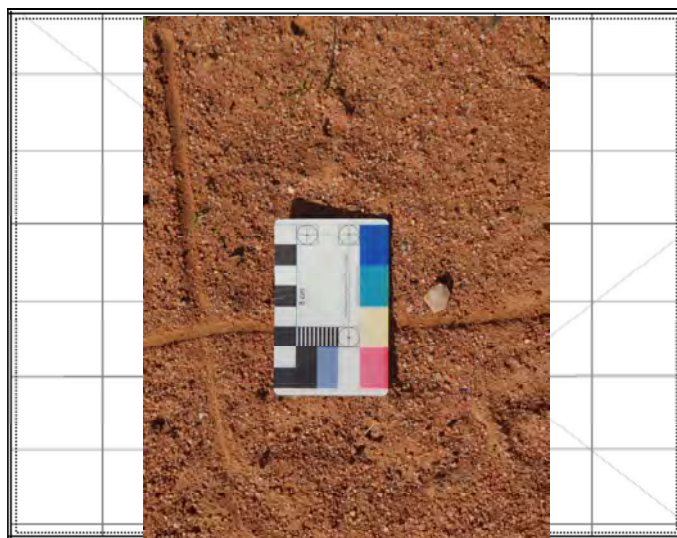

Description:

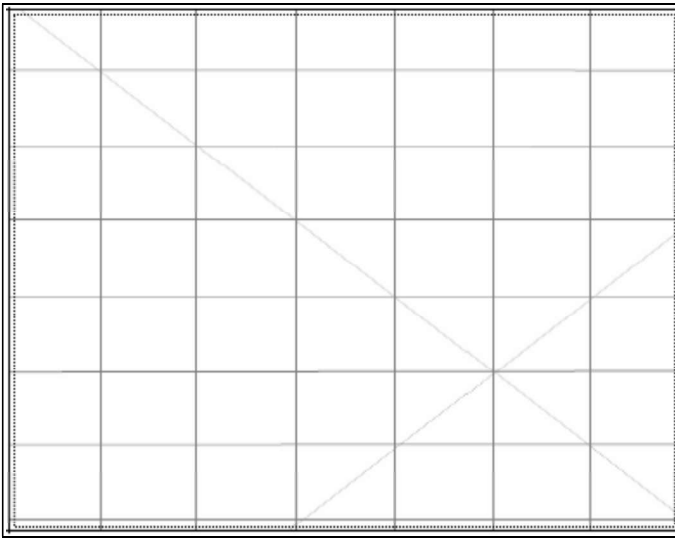

Description:

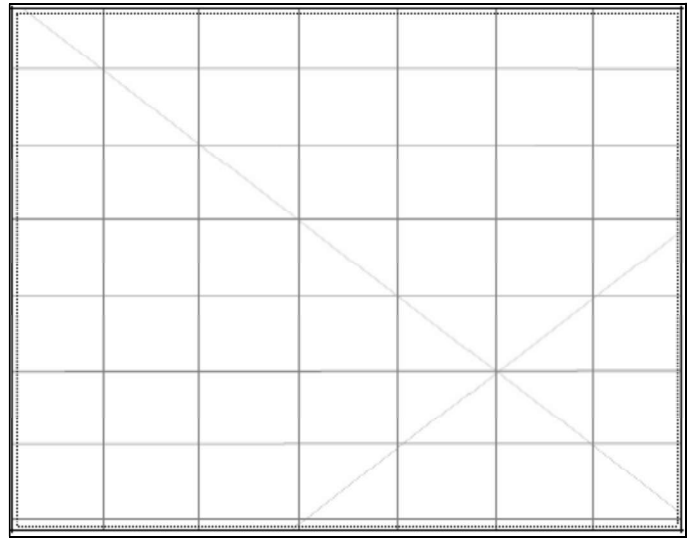

Description:

Site restrictions

Do you want to
Restrict this site?:

Restriction type: Gender N/A General Location

Why is this site restricted?:

Further information contact

Title	Surname	First name
<input type="text" value="Ms."/>	<input type="text" value="O'Brien-Pounde"/>	<input type="text" value="Phillipa"/>
Organisation: <input type="text" value="EMM Consulting"/>		
Address: <input type="text" value="Ground floor, 20 Chandos Street, St Leonards NSW 2065"/>		
Phone: <input type="text" value="0249074881"/>	E-mail: <input type="text" value="pobrienpounde@emmconsulting.com.au"/>	

Site interpretation and community statement

AHIMS site ID:

Date recorded:

Site Location Information

Site name:

Easting: Northing: Coordinates must be in GDA94 (MGA)

Horizontal Accuracy (m):

Zone:

Recorder Information

(The person responsible for the completion and submission of this form)

Title	Surname	First name
<input type="text" value="Ms."/>	<input type="text" value="OBrienPounde"/>	<input type="text" value="Phillipa"/>

Organisation:

Address:

Phone: E-mail:

Site Context Information

Land Form Pattern: Land Use:

Land Form Unit: Vegetation:

Distance to Water (m): Primary Report:

How to get to the site:

Other site information:

-

Site location map

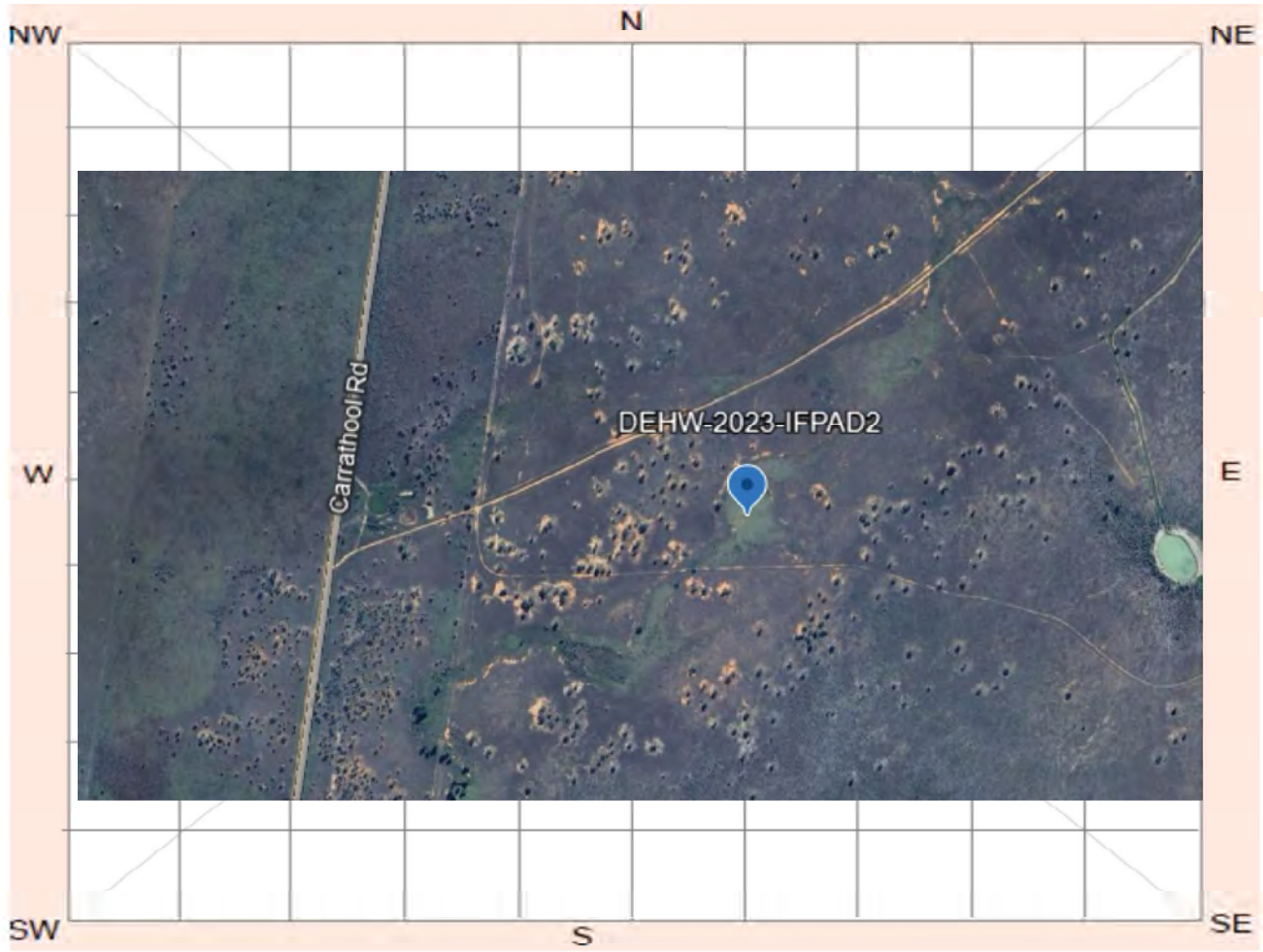

Site plan

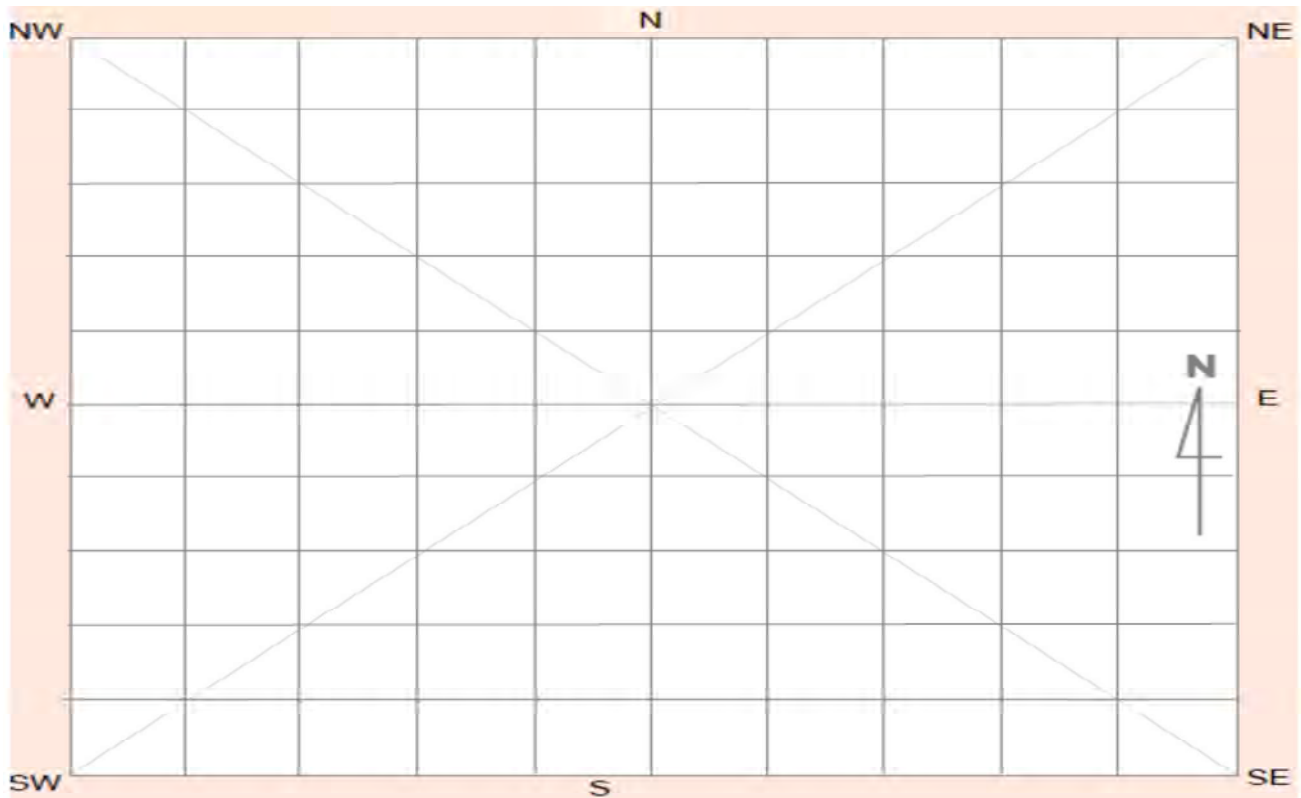

Site contents information

open/closed site:

Site condition:

Features:

Number of features Length of feature(s) extent (m) Width of feature (s) extent (m)

1.

Feature condition:

Scarred Trees			
Scar Depth (cm)	Regrowth (cm)	Scar shape	Tree Species
<input type="text"/>	<input type="text"/>	<input type="text"/>	<input type="text"/>

Description:

A singular tentative quartz flake identified associated with the rabbit burrows and native pine evident in proximity.

Features:

Number of features Length of feature(s) extent (m) Width of feature (s) extent (m)

2. | |

Feature condition:

Scarred Trees			
Scar Depth (cm)	Regrowth (cm)	Scar shape	Tree Species
<input type="text"/>	<input type="text"/>	<input type="text"/>	<input type="text"/>

Description:

Scald exposures with 10% visibility and 50% exposure, comprising brown silty-sand. Rabbit burrows and native pine evident in the landscape with a singular tentative quartz flake identified and is associated with the site.

Features:

Number of features Length of feature(s) extent (m) Width of feature (s) extent (m)

3.

Feature condition:

Scarred Trees			
Scar Depth (cm)	Regrowth (cm)	Scar shape	Tree Species
<input type="text"/>	<input type="text"/>	<input type="text"/>	<input type="text"/>

Description:

Features:

4.

Number of features Length of feature(s) extent (m) Width of feature (s) extent (m)

Feature condition:

Description:

Scarred Trees			
Scar Depth (cm)	Regrowth (cm)	Scar shape	Tree Species
<input type="text"/>	<input type="text"/>	<input type="text"/>	<input type="text"/>

Features:

5.

Number of features Length of feature(s) extent (m) Width of feature (s) extent (m)

Feature condition:

Description:

Scarred Trees			
Scar Depth (cm)	Regrowth (cm)	Scar shape	Tree Species
<input type="text"/>	<input type="text"/>	<input type="text"/>	<input type="text"/>

Site photographs



Description:

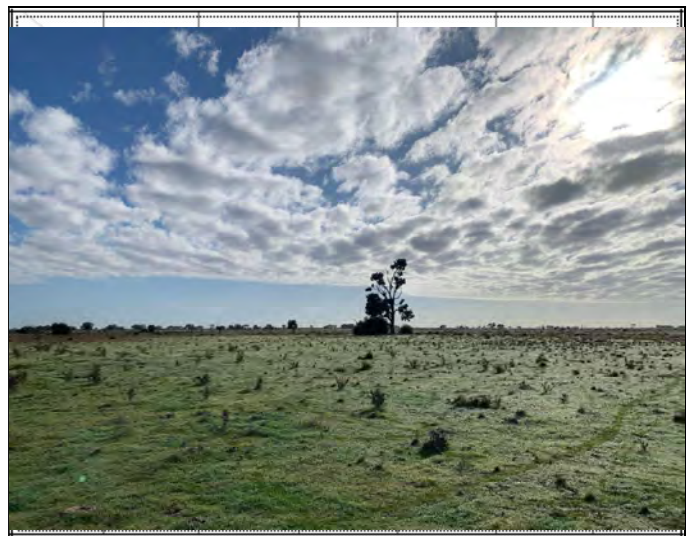

Description:

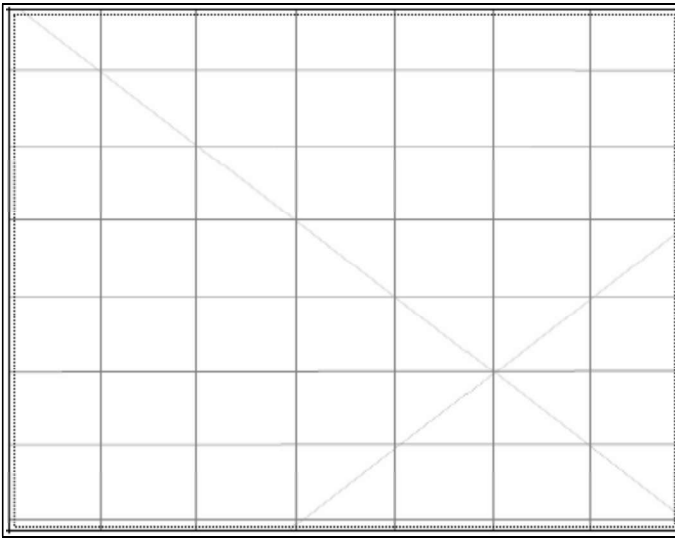

Description:

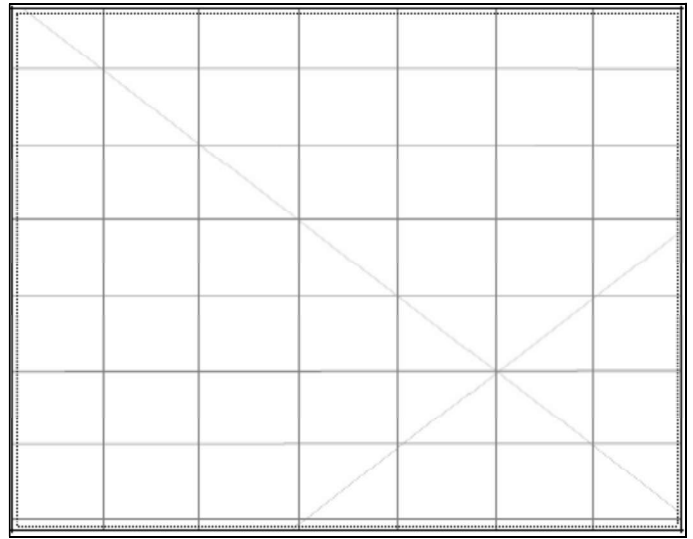

Description:

Site restrictions

Do you want to
Restrict this site?:

Restriction type: Gender General Location
N/A

Why is this site restricted?:

Further information contact

Title	Surname	First name
Ms.	O'Brien-Poude	Phillipa
Organisation:	EMM Consulting	
Address:	Ground floor, 20 Chandos Street, St Leonards NSW 2065	
Phone:	0249074881	E-mail: pobrienpoude@emmconsulting.com.au

Site interpretation and community statement

AHIMS site ID:

Date recorded:

Site Location Information

Site name:

Easting: Northing: Coordinates must be in GDA94 (MGA)

Horizontal Accuracy (m):

Zone:

Recorder Information

(The person responsible for the completion and submission of this form)

Title	Surname	First name
<input type="text" value="Ms."/>	<input type="text" value="OBrienPounde"/>	<input type="text" value="Phillipa"/>

Organisation:

Address:

Phone: E-mail:

Site Context Information

Land Form Pattern: Land Use:

Land Form Unit: Vegetation:

Distance to Water (m): Primary Report:

How to get to the site:

Other site information:

Site location map



Site plan

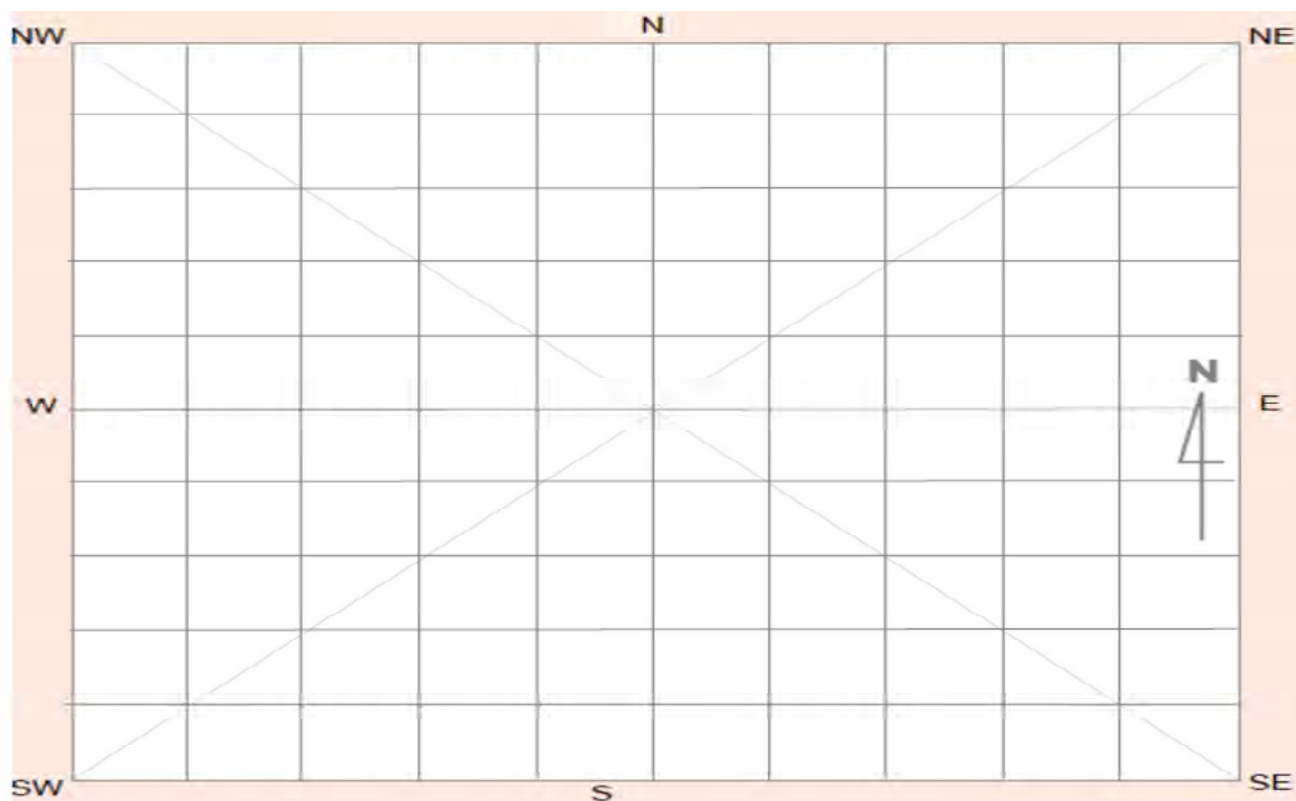

Site contents information

open/closed site:

Site condition:

Features:

Number of features	Length of feature(s) extent (m)	Width of feature (s) extent (m)
--------------------	---------------------------------	---------------------------------

Scarred Trees			
Scar Depth (cm)	Regrowth (cm)	Scar shape	Tree Species
<input type="text" value="8"/>	<input type="text" value="10"/>	<input type="text" value="Oval"/>	<input type="text"/>

1.

Feature condition:

Description:

Tentative eucalypt culturally modified tree in poor condition and/or dead tree with the scar on situated on the south-eastern face of the tree.

Features:

Number of features	Length of feature(s) extent (m)	Width of feature (s) extent (m)
--------------------	---------------------------------	---------------------------------

Scarred Trees			
Scar Depth (cm)	Regrowth (cm)	Scar shape	Tree Species
<input type="text"/>	<input type="text"/>	<input type="text"/>	<input type="text"/>

2.

Feature condition:

Description:

Features:

Number of features	Length of feature(s) extent (m)	Width of feature (s) extent (m)
--------------------	---------------------------------	---------------------------------

Scarred Trees			
Scar Depth (cm)	Regrowth (cm)	Scar shape	Tree Species
<input type="text"/>	<input type="text"/>	<input type="text"/>	<input type="text"/>

3.

Feature condition:

Description:

Features:

4.

Feature condition:

Description:

Scarred Trees			
Scar Depth (cm)	Regrowth (cm)	Scar shape	Tree Species
<input type="checkbox"/>	<input type="checkbox"/>	<input type="checkbox"/>	<input type="checkbox"/>

Other
Eucalypt

Features:

5.

Feature condition:

Description:

Scarred Trees			
Scar Depth (cm)	Regrowth (cm)	Scar shape	Tree Species
<input type="checkbox"/>	<input type="checkbox"/>	<input type="checkbox"/>	<input type="checkbox"/>

Site photographs

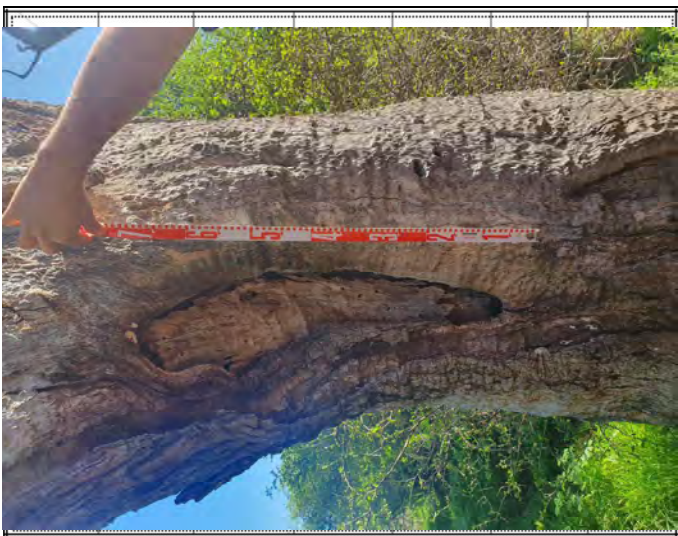

Description: Detailed close up of culturally modified tree.

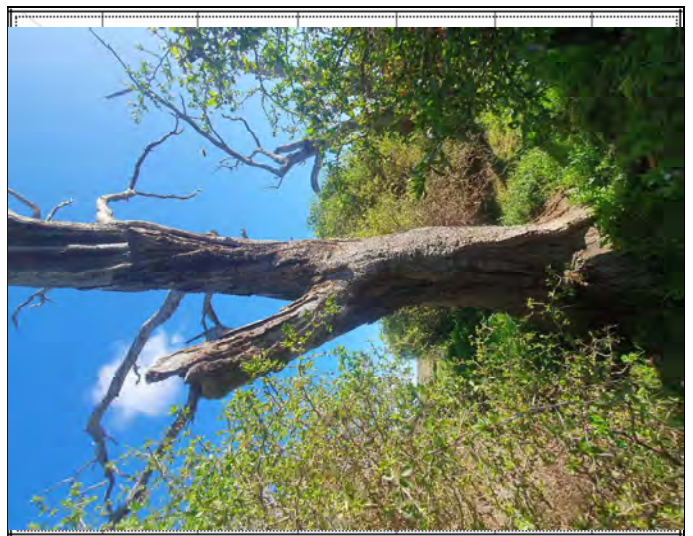

Description: Location of culturally modified tree and condition of surrounding landscape.

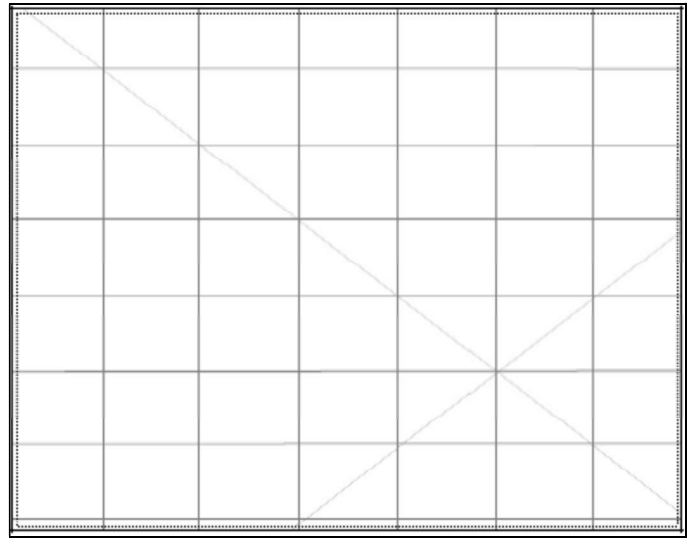
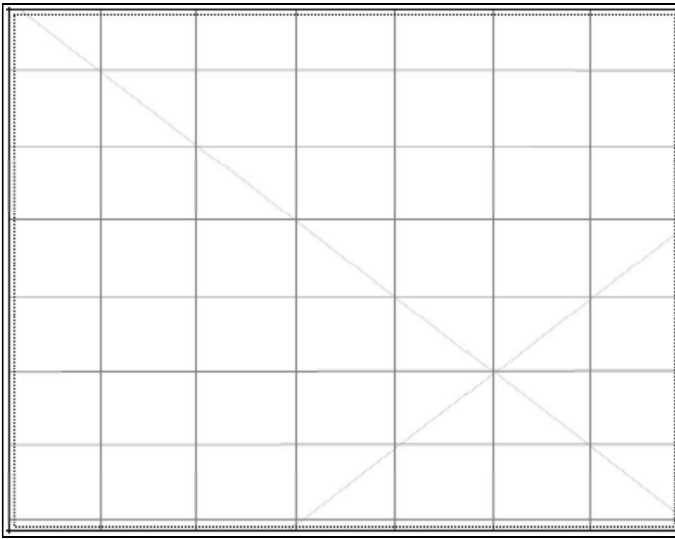

Description:

Description:

Site restrictions

Do you want to Restrict this site?:

Restriction type: Gender N/A General Location

Why is this site restricted?:

Further information contact

Title	Surname	First name
Ms.	O'Brien-Poude	Phillipa
Organisation:	EMM Consulting	
Address:	Ground floor, 20 Chandos Street, St Leonards NSW 2065	
Phone:	0249074881	E-mail: pobrienpoude@emmconsulting.com.au

Site interpretation and community statement

AHIMS site ID:

Date recorded:

Site Location Information

Site name:

Easting: Northing: Coordinates must be in GDA94 (MGA)

Horizontal Accuracy (m):

Zone:

Recorder Information

(The person responsible for the completion and submission of this form)

Title	Surname	First name
<input type="text" value="Ms."/>	<input type="text" value="OBrienPounde"/>	<input type="text" value="Phillipa"/>

Organisation:

Address:

Phone: E-mail:

Site Context Information

Land Form Pattern: Land Use:

Land Form Unit: Vegetation:

Distance to Water (m): Primary Report:

How to get to the site:

Other site information:

Site location map



Site plan

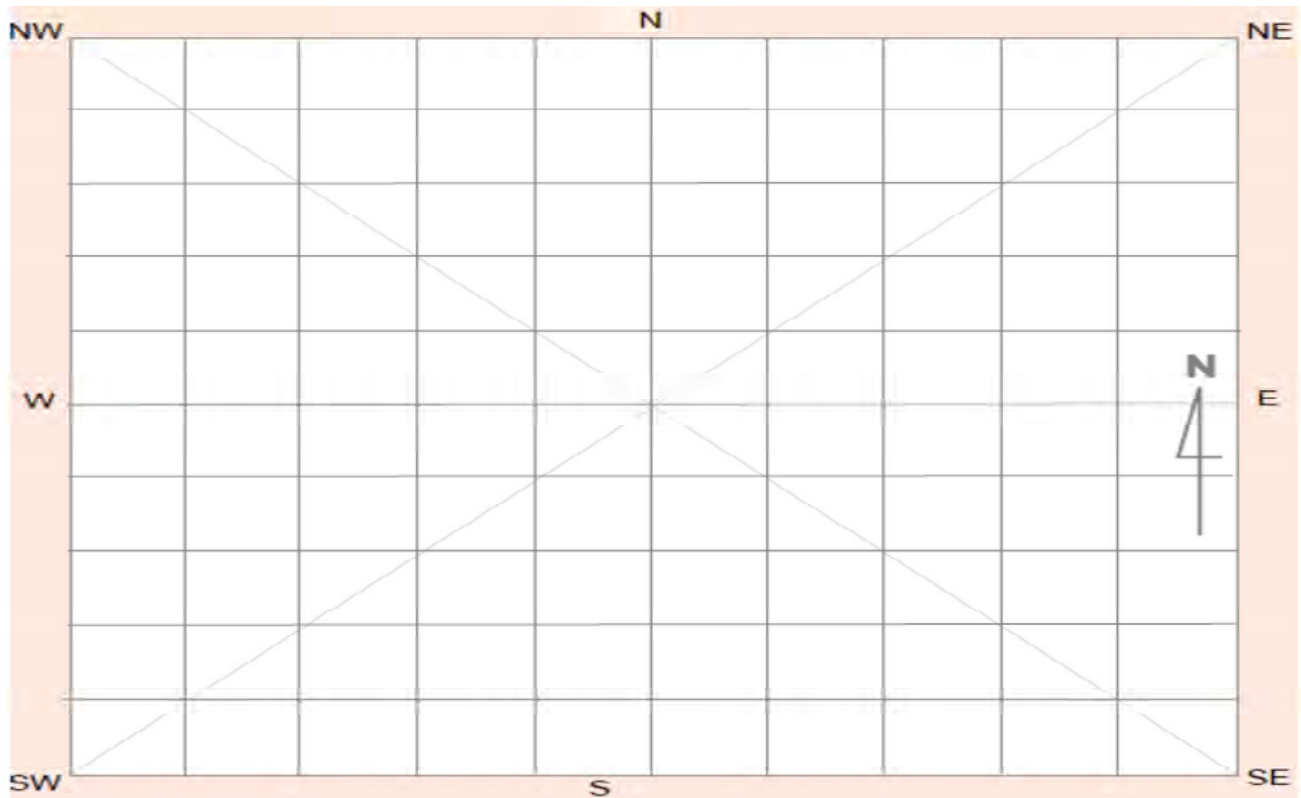

Site contents information

open/closed site:

Site condition:

Features:

Number of features Length of feature(s) extent (m) Width of feature (s) extent (m)

1.

Feature condition:

Scarred Trees			
Scar Depth (cm)	Regrowth (cm)	Scar shape	Tree Species
<input type="text" value="21"/>	<input type="text" value="15"/>	<input type="text" value="Oval"/>	<input type="text"/>

Description:

Tentative Grey box eucalypt culturally modified tree in moderate condition with evidence of termite damage. Scar is situated on the south face side of the tree measuring 170cm x 20cm x 21cm. 65cm off ground.

Features:

Number of features Length of feature(s) extent (m) Width of feature (s) extent (m)

2.

Feature condition:

Scarred Trees			
Scar Depth (cm)	Regrowth (cm)	Scar shape	Tree Species
<input type="text"/>	<input type="text"/>	<input type="text"/>	<input type="text"/>

Description:

Features:

Number of features Length of feature(s) extent (m) Width of feature (s) extent (m)

3.

Feature condition:

Scarred Trees			
Scar Depth (cm)	Regrowth (cm)	Scar shape	Tree Species
<input type="text"/>	<input type="text"/>	<input type="text"/>	<input type="text"/>

Description:

Features:

4.

Number of features
Length of feature(s) extent (m)
Width of feature (s) extent (m)

Scarred Trees			
Scar Depth (cm)	Regrowth (cm)	Scar shape	Tree Species
<input type="text"/>	<input type="text"/>	<input type="text"/>	<input type="text"/>

Box

Feature condition:

Description:

Features:

5.

Number of features
Length of feature(s) extent (m)
Width of feature (s) extent (m)

Scarred Trees			
Scar Depth (cm)	Regrowth (cm)	Scar shape	Tree Species
<input type="text"/>	<input type="text"/>	<input type="text"/>	<input type="text"/>

Feature condition:

Description:

Site photographs



Description:

Length of cultural scar.



Description:

Detailed close up of culturally modified tree.



Description:

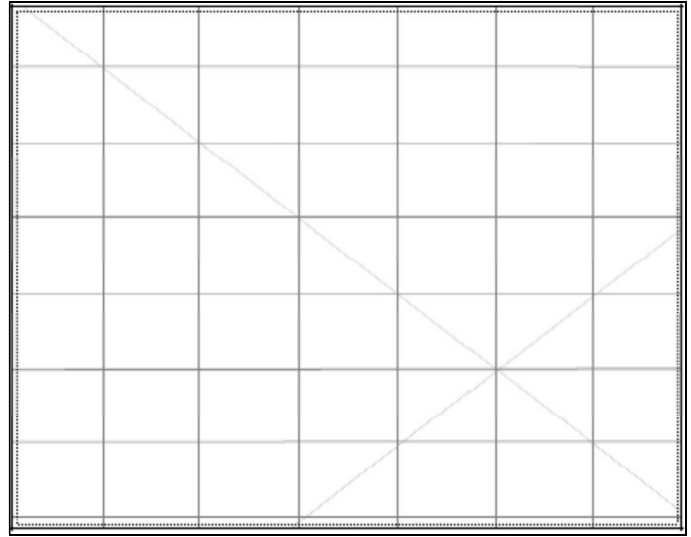

Description:

Site restrictions

Do you want to Restrict this site?:

Restriction type: Gender N/A General Location

Why is this site restricted?:

Further information contact

Title	Surname	First name
Ms.	O'Brien-Poude	Phillipa
Organisation:	EMM Consulting	
Address:	Ground floor, 20 Chandos Street, St Leonards NSW 2065	
Phone:	0249074881	E-mail: pobrienpoude@emmconsulting.com.au

Site interpretation and community statement

AHIMS site ID:

Date recorded:

Site Location Information

Site name:

Easting: **Northing:** **Coordinates must be in GDA94 (MGA)**

Horizontal Accuracy (m):

Zone:

Recorder Information

(The person responsible for the completion and submission of this form)

Title	Surname	First name
<input type="text" value="Ms."/>	<input type="text" value="OBrienPounde"/>	<input type="text" value="Phillipa"/>

Organisation:

Address:

Phone: **E-mail:**

Site Context Information

Land Form Pattern: **Land Use:**

Land Form Unit: **Vegetation:**

Distance to Water (m): **Primary Report:**

How to get to the site:

Other site information:

Site location map



Site plan

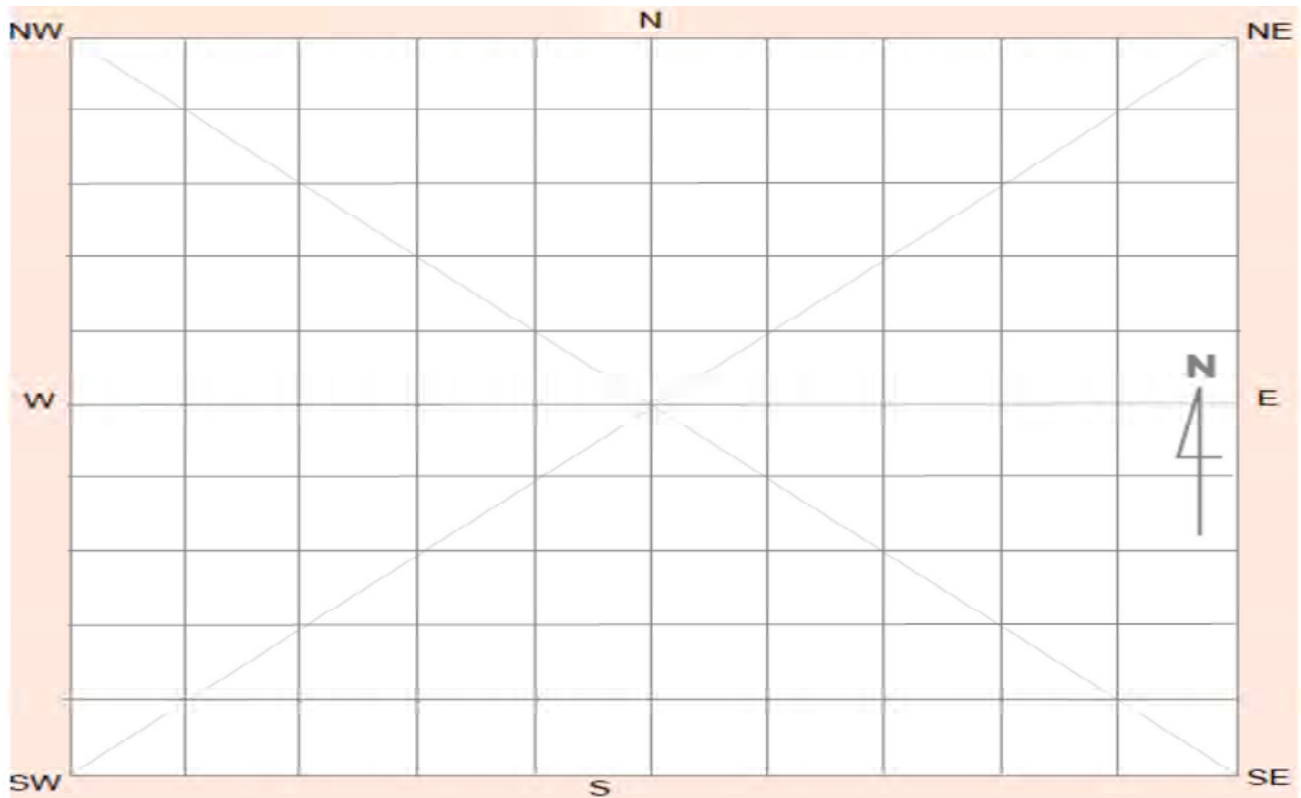

Site contents information

open/closed site:

Site condition:

Features:

Number of features Length of feature(s) extent (m) Width of feature (s) extent (m)

1.

Feature condition:

Scarred Trees			
Scar Depth (cm)	Regrowth (cm)	Scar shape	Tree Species
<input type="text" value="12"/>	<input type="text" value="10"/>	<input type="text" value="Elongated"/>	<input type="text"/>

Description:

Grey box eucalypt with potential canoe scar tree on south side and 53cm off the ground. The tree shows evidence of termite damage and scarring on opposite side, otherwise the tree is alive and standing. Potential cut mark on bottom of scar with limb fall on branch above. Metal observed at base of tree as well, possible collar cut.

Features:

Number of features Length of feature(s) extent (m) Width of feature (s) extent (m)

2.

Feature condition:

Scarred Trees			
Scar Depth (cm)	Regrowth (cm)	Scar shape	Tree Species
<input type="text"/>	<input type="text"/>	<input type="text"/>	<input type="text"/>

Description:

Features:

Number of features Length of feature(s) extent (m) Width of feature (s) extent (m)

3.

Feature condition:

Scarred Trees			
Scar Depth (cm)	Regrowth (cm)	Scar shape	Tree Species
<input type="text"/>	<input type="text"/>	<input type="text"/>	<input type="text"/>

Description:

Features:

Number of features Length of feature(s) extent (m) Width of feature (s) extent (m)

4.

Feature condition:

Description:

Scarred Trees			
Scar Depth (cm)	Regrowth (cm)	Scar shape	Tree Species
<input type="text"/>	<input type="text"/>	<input type="text"/>	<input type="text"/>

Box

Features:

Number of features Length of feature(s) extent (m) Width of feature (s) extent (m)

5.

Feature condition:

Description:

Scarred Trees			
Scar Depth (cm)	Regrowth (cm)	Scar shape	Tree Species
<input type="text"/>	<input type="text"/>	<input type="text"/>	<input type="text"/>

Site photographs

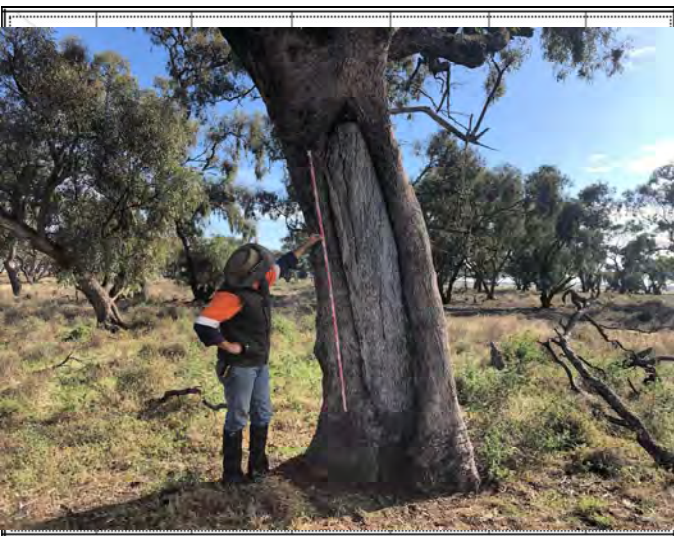

Description: Location of tree and condition of surrounding landscape. Measurement of scar length. View north.

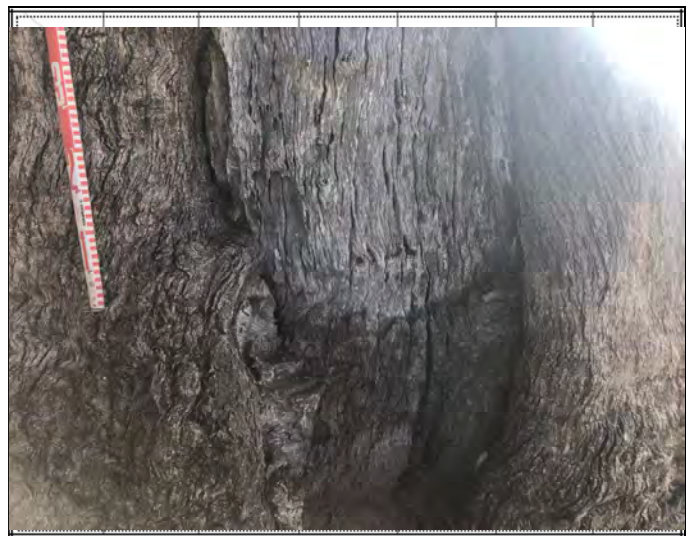

Description: Detailed close up of the scar's bottom, indicating termite damage.

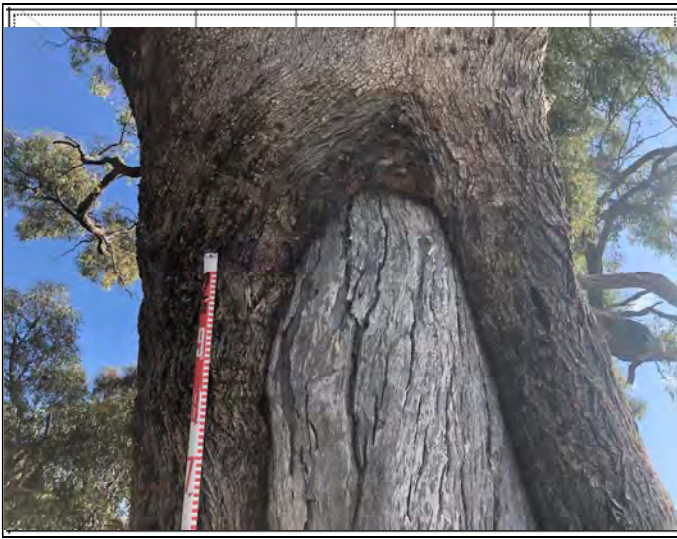

Description: Detailed close up of the scar's top, indicating termite damage.



Description: Location of tree and condition of surrounding landscape. Measurement of scar width. View north-west.

Site restrictions

Do you want to Restrict this site?:

Restriction type: Gender N/A General Location

Why is this site restricted?:

Further information contact

Title	Surname	First name
Ms.	O'Brien-Poude	Phillipa
Organisation:	EMM Consulting	
Address:	Ground floor, 20 Chandos Street, St Leonards NSW 2065	
Phone:	0249074881	E-mail: pobrienpoude@emmconsulting.com.au

Site interpretation and community statement

AHIMS site ID:

Date recorded:

Site Location Information

Site name:

Easting: Northing: Coordinates must be in GDA94 (MGA)

Horizontal Accuracy (m):

Zone:

Recorder Information

(The person responsible for the completion and submission of this form)

Title	Surname	First name
<input type="text" value="Ms."/>	<input type="text" value="OBrienPounde"/>	<input type="text" value="Phillipa"/>

Organisation:

Address:

Phone: E-mail:

Site Context Information

Land Form Pattern: Land Use:

Land Form Unit: Vegetation:

Distance to Water (m): Primary Report:

How to get to the site:

Other site information:

Site location map



Site plan

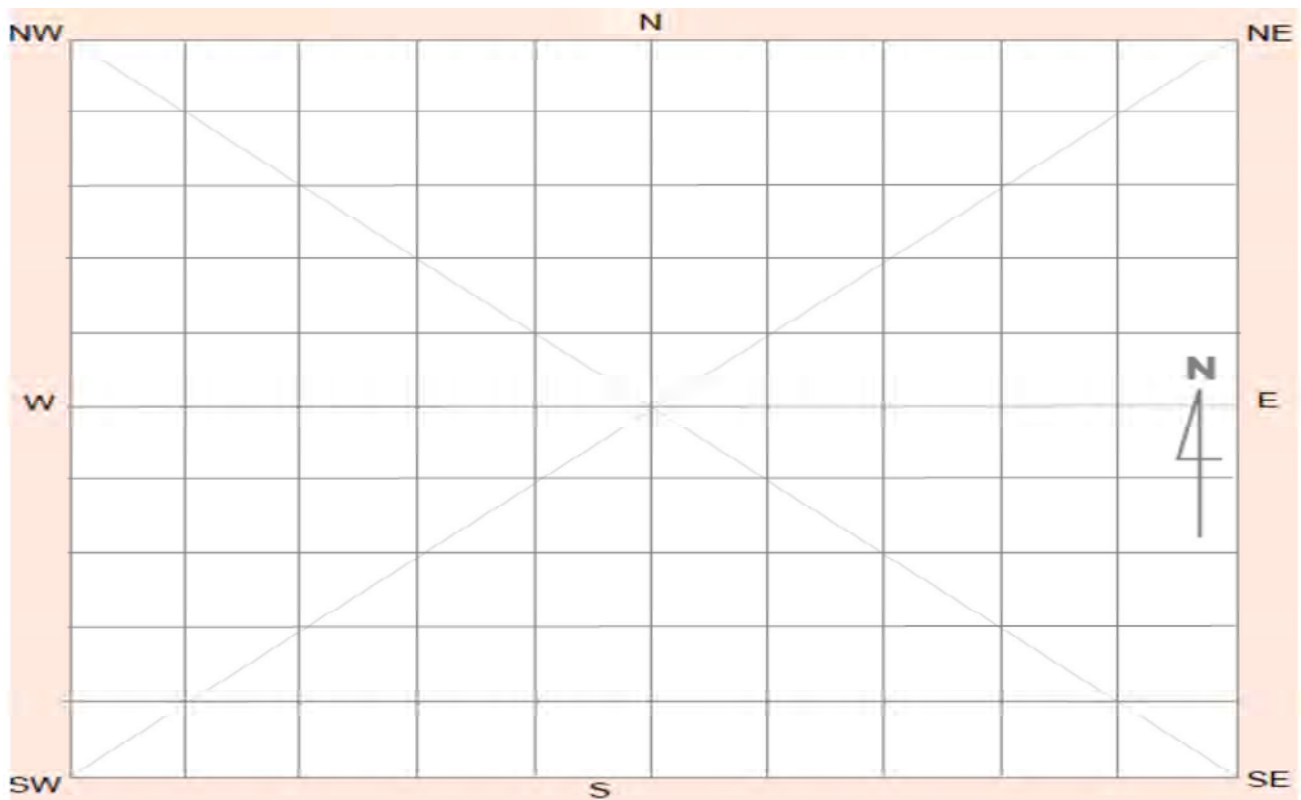

Site contents information

open/closed site:

Site condition:

Features:

Number of features	Length of feature(s) extent (m)	Width of feature (s) extent (m)
--------------------	---------------------------------	---------------------------------

Scarred Trees			
Scar Depth (cm)	Regrowth (cm)	Scar shape	Tree Species
<input type="text" value="25"/>	<input type="text" value="10"/>	<input type="text" value="Elongated"/>	<input type="text"/>

1.

Feature condition:

Description:

Tentative grey box culturally modified tree with evident exit marks from termites, however it is undetermined if the termite damage occurred post scarring. The tree is in moderate condition with the scar approximately 20cm from the ground.

Features:

Number of features	Length of feature(s) extent (m)	Width of feature (s) extent (m)
--------------------	---------------------------------	---------------------------------

Scarred Trees			
Scar Depth (cm)	Regrowth (cm)	Scar shape	Tree Species
<input type="text"/>	<input type="text"/>	<input type="text"/>	<input type="text"/>

2.

Feature condition:

Description:

Features:

Number of features	Length of feature(s) extent (m)	Width of feature (s) extent (m)
--------------------	---------------------------------	---------------------------------

Scarred Trees			
Scar Depth (cm)	Regrowth (cm)	Scar shape	Tree Species
<input type="text"/>	<input type="text"/>	<input type="text"/>	<input type="text"/>

3.

Feature condition:

Description:

Features:

4.

Number of features
Length of feature(s) extent (m)
Width of feature (s) extent (m)

Scarred Trees			
Scar Depth (cm)	Regrowth (cm)	Scar shape	Tree Species
<input type="text"/>	<input type="text"/>	<input type="text"/>	<input type="text"/>

Box

Feature condition:

Description:

Features:

5.

Number of features
Length of feature(s) extent (m)
Width of feature (s) extent (m)

Scarred Trees			
Scar Depth (cm)	Regrowth (cm)	Scar shape	Tree Species
<input type="text"/>	<input type="text"/>	<input type="text"/>	<input type="text"/>

Feature condition:

Description:

Site photographs



Description: Overview of the culturally modified tree and measurement of scar length.



Description: Detailed close up of the top of the scar, revealing termite damage.



Description: Detailed close up of the bottom of the scar, revealing termite damage.



Description: Location of scared tree and condition of surrounding landscape.

Site restrictions

Do you want to Restrict this site?:

Restriction type: Gender N/A General Location

Why is this site restricted?:

Further information contact

Title	Surname	First name
Ms.	O'Brien-Poude	Phillipa
Organisation: EMM Consulting		
Address: Ground floor, 20 Chandos Street, St Leonards NSW 2065		
Phone: 0249074881	E-mail: pobrienpoude@emmconsulting.com.au	

Site interpretation and community statement

AHIMS site ID:

Date recorded:

Site Location Information

Site name:

Easting: Northing: Coordinates must be in GDA94 (MGA)

Horizontal Accuracy (m):

Zone:

Recorder Information

(The person responsible for the completion and submission of this form)

Title	Surname	First name
<input type="text" value="Ms."/>	<input type="text" value="OBrienPounde"/>	<input type="text" value="Phillipa"/>

Organisation:

Address:

Phone: E-mail:

Site Context Information

Land Form Pattern: Land Use:

Land Form Unit: Vegetation:

Distance to Water (m): Primary Report:

How to get to the site:

Other site information:

Site location map



Site plan

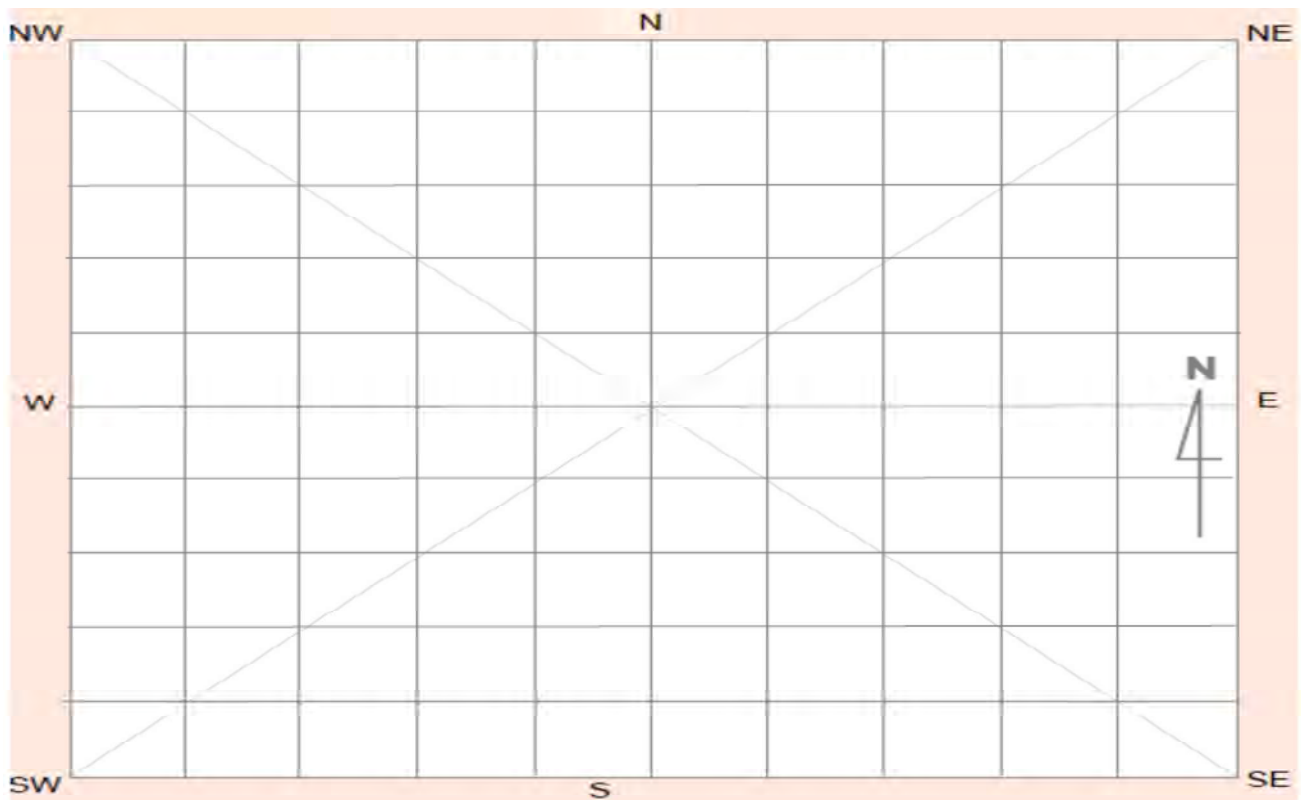

Site contents information

open/closed site:

Site condition:

Features:

Number of features Length of feature(s) extent (m) Width of feature (s) extent (m)

Scarred Trees			
Scar Depth (cm)	Regrowth (cm)	Scar shape	Tree Species
<input type="text" value="25"/>	<input type="text" value="15"/>	<input type="text" value="Oval"/>	<input type="text"/>

1.

Feature condition:

Description:

Tentative Grey box culturally modified tree, with the scar west facing. Tree is in good condition however, shows signs of termite damage up branches and a contemporary cut mark inside.

Features:

Number of features Length of feature(s) extent (m) Width of feature (s) extent (m)

Scarred Trees			
Scar Depth (cm)	Regrowth (cm)	Scar shape	Tree Species
<input type="text"/>	<input type="text"/>	<input type="text"/>	<input type="text"/>

2.

Feature condition:

Description:

Features:

Number of features Length of feature(s) extent (m) Width of feature (s) extent (m)

Scarred Trees			
Scar Depth (cm)	Regrowth (cm)	Scar shape	Tree Species
<input type="text"/>	<input type="text"/>	<input type="text"/>	<input type="text"/>

3.

Feature condition:

Description:

Features:

Number of features Length of feature(s) extent (m) Width of feature (s) extent (m)

4.

Feature condition:

Description:

Scarred Trees			
Scar Depth (cm)	Regrowth (cm)	Scar shape	Tree Species
<input type="text"/>	<input type="text"/>	<input type="text"/>	<input type="text"/>

Box

Features:

Number of features Length of feature(s) extent (m) Width of feature (s) extent (m)

5.

Feature condition:

Description:

Scarred Trees			
Scar Depth (cm)	Regrowth (cm)	Scar shape	Tree Species
<input type="text"/>	<input type="text"/>	<input type="text"/>	<input type="text"/>

Site photographs



Description:

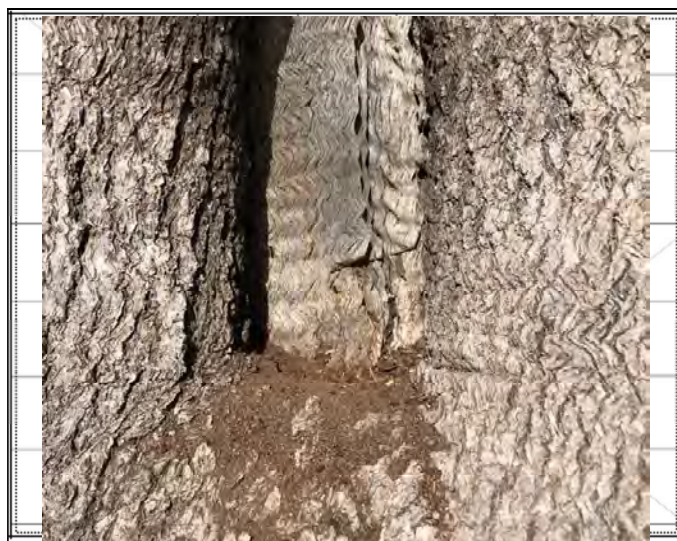

Description:



Description: Detailed close up of the top of the scar.



Description: Location of the scarred tree and condition of the surrounding landscape. View south-east.

Site restrictions

Do you want to Restrict this site?:

Restriction type: Gender General Location
N/A

Why is this site restricted?:

Further information contact

Title	Surname	First name
Ms.	O'Brien-Poude	Phillipa
Organisation:	EMM Consulting	
Address:	Ground floor, 20 Chandos Street, St Leonards NSW 2065	
Phone:	0249074881	E-mail: pobrienpoude@emmconsulting.com.au

Site interpretation and community statement

AHIMS site ID:

Date recorded:

Site Location Information

Site name:

Easting: Northing: Coordinates must be in GDA94 (MGA)

Horizontal Accuracy (m):

Zone:

Recorder Information

(The person responsible for the completion and submission of this form)

Title	Surname	First name
<input type="text" value="Ms."/>	<input type="text" value="OBrienPounde"/>	<input type="text" value="Phillipa"/>

Organisation:

Address:

Phone: E-mail:

Site Context Information

Land Form Pattern: Land Use:

Land Form Unit: Vegetation:

Distance to Water (m): Primary Report:

How to get to the site:

Other site information:

Site location map



Site plan

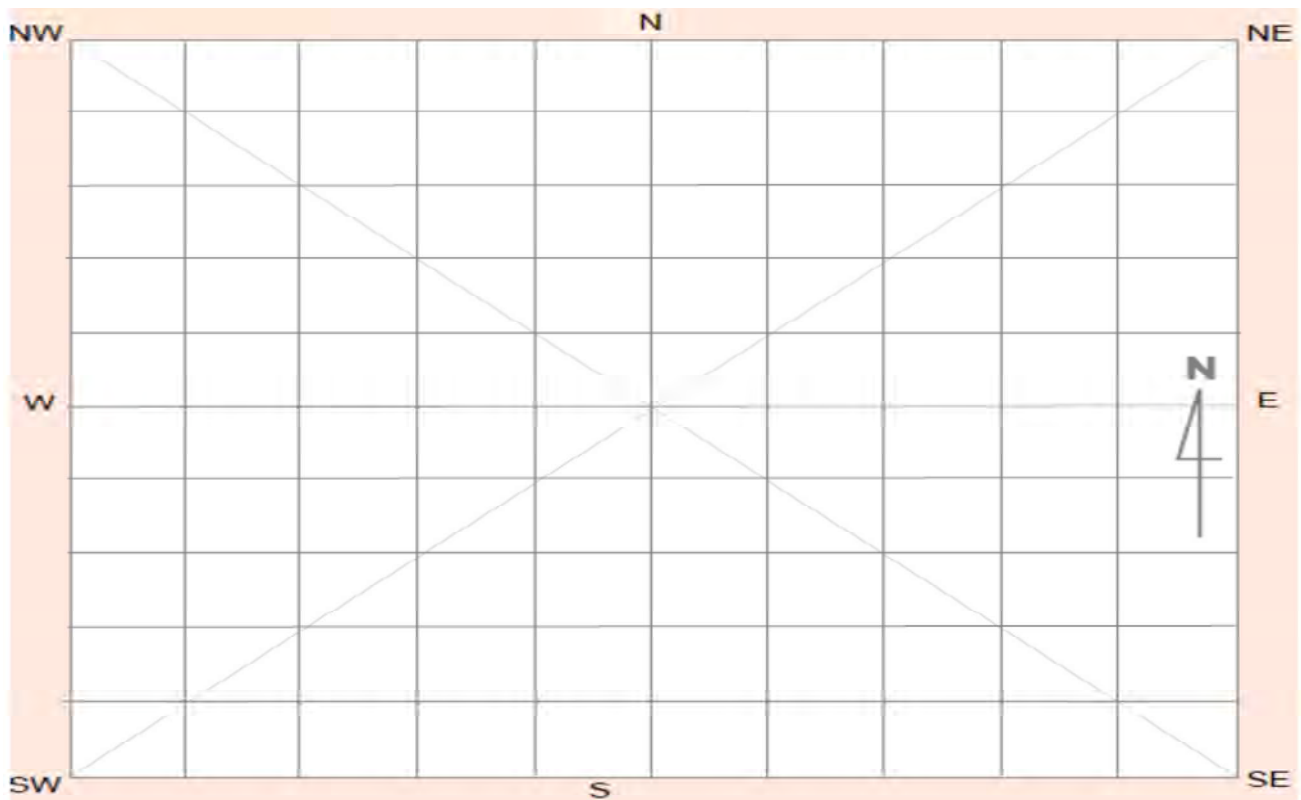

Site contents information

open/closed site:

Site condition:

Features:

Number of features Length of feature(s) extent (m) Width of feature (s) extent (m)

1.

Feature condition:

Scarred Trees			
Scar Depth (cm)	Regrowth (cm)	Scar shape	Tree Species
<input type="text" value="6"/>	<input type="text" value="7"/>	<input type="text" value="Oval"/>	<input type="text"/>

Description:

Tentative culturally modified tree with the scar is south facing.

Features:

Number of features Length of feature(s) extent (m) Width of feature (s) extent (m)

2.

Feature condition:

Scarred Trees			
Scar Depth (cm)	Regrowth (cm)	Scar shape	Tree Species
<input type="text"/>	<input type="text"/>	<input type="text"/>	<input type="text"/>

Description:

Features:

Number of features Length of feature(s) extent (m) Width of feature (s) extent (m)

3.

Feature condition:

Scarred Trees			
Scar Depth (cm)	Regrowth (cm)	Scar shape	Tree Species
<input type="text"/>	<input type="text"/>	<input type="text"/>	<input type="text"/>

Description:

Features:

4.

Feature condition:

Description:

Scarred Trees			
Scar Depth (cm)	Regrowth (cm)	Scar shape	Tree Species
<input type="checkbox"/>	<input type="checkbox"/>	<input type="checkbox"/>	<input type="checkbox"/>
Other			

Features:

5.

Feature condition:

Description:

Scarred Trees			
Scar Depth (cm)	Regrowth (cm)	Scar shape	Tree Species
<input type="checkbox"/>	<input type="checkbox"/>	<input type="checkbox"/>	<input type="checkbox"/>

Site photographs



Description:



Description:

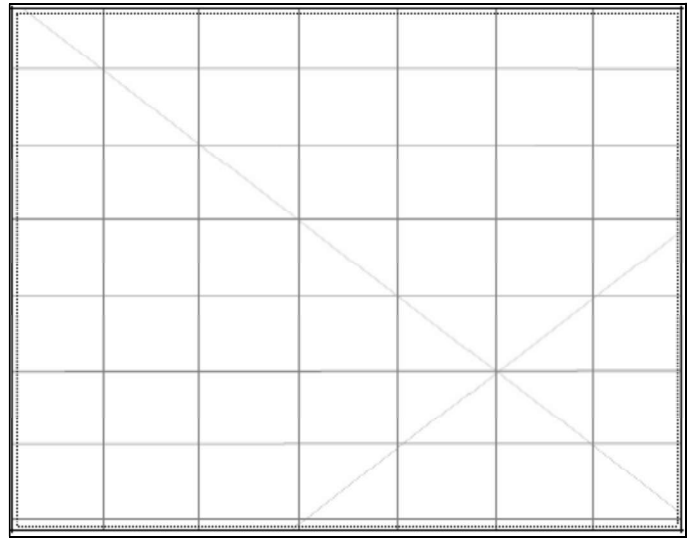
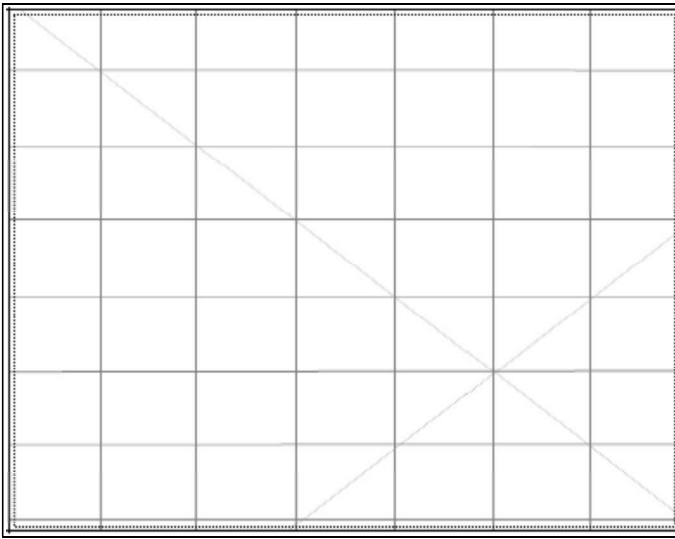

Description:

Description:

Site restrictions

Do you want to
Restrict this site?:

Restriction type: Gender General Location
N/A

Why is this site restricted?:

Further information contact

Title	Surname	First name
<input type="text" value="Ms."/>	<input type="text" value="O'Brien-Poude"/>	<input type="text" value="Phillipa"/>
Organisation: <input type="text" value="EMM Consulting"/>		
Address: <input type="text" value="Ground floor, 20 Chandos Street, St Leonards NSW 2065"/>		
Phone: <input type="text" value="0249074881"/>	E-mail: <input type="text" value="pobrienpoude@emmconsulting.com.au"/>	

Site interpretation and community statement

AHIMS site ID:

Date recorded:

Site Location Information

Site name:

Easting: Northing: Coordinates must be in GDA94 (MGA)

Horizontal Accuracy (m):

Zone:

Recorder Information

(The person responsible for the completion and submission of this form)

Title	Surname	First name
<input type="text" value="Ms."/>	<input type="text" value="OBrienPounde"/>	<input type="text" value="Phillipa"/>

Organisation:

Address:

Phone: E-mail:

Site Context Information

Land Form Pattern: Land Use:

Land Form Unit: Vegetation:

Distance to Water (m): Primary Report:

How to get to the site:

Other site information:

Site location map



Site plan

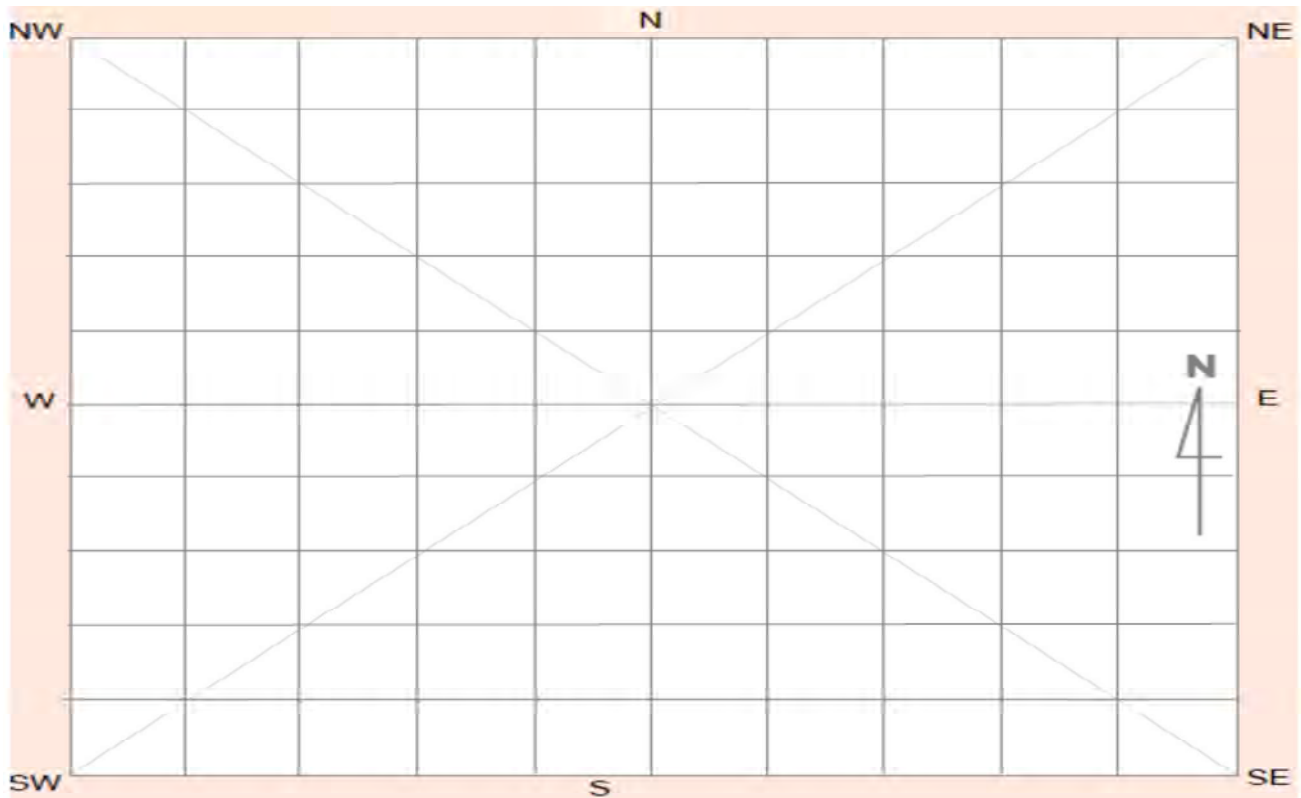

Site contents information

open/closed site:

Site condition:

Features:

Number of features	Length of feature(s) extent (m)	Width of feature (s) extent (m)
--------------------	---------------------------------	---------------------------------

Scarred Trees			
Scar Depth (cm)	Regrowth (cm)	Scar shape	Tree Species

1.	<input type="text" value="Modified Tree"/>	<input type="text" value="1"/>	<input type="text" value="250"/>	<input type="text" value="30"/>
----	--	--------------------------------	----------------------------------	---------------------------------

<input type="text" value="25"/>	<input type="text" value="20"/>	<input type="text" value="Elongated"/>	<input type="text"/>
---------------------------------	---------------------------------	--	----------------------

Feature condition:

Description:

Tentative Grey box culturally modified tree in moderate condition with the scar is west facing. The tree shows signs of termite damage on the east facing side, and the tree is hollow. It is undetermined whether termite damage happened post scarring or is the cause.

Features:

Number of features	Length of feature(s) extent (m)	Width of feature (s) extent (m)
--------------------	---------------------------------	---------------------------------

Scarred Trees			
Scar Depth (cm)	Regrowth (cm)	Scar shape	Tree Species

2.	<input type="text"/>	<input type="text"/>	<input type="text"/>	<input type="text"/>
----	----------------------	----------------------	----------------------	----------------------

<input type="text"/>	<input type="text"/>	<input type="text"/>	<input type="text"/>
----------------------	----------------------	----------------------	----------------------

Feature condition:

Description:

Features:

Number of features	Length of feature(s) extent (m)	Width of feature (s) extent (m)
--------------------	---------------------------------	---------------------------------

Scarred Trees			
Scar Depth (cm)	Regrowth (cm)	Scar shape	Tree Species

3.	<input type="text"/>	<input type="text"/>	<input type="text"/>	<input type="text"/>
----	----------------------	----------------------	----------------------	----------------------

<input type="text"/>	<input type="text"/>	<input type="text"/>	<input type="text"/>
----------------------	----------------------	----------------------	----------------------

Feature condition:

Description:

Features:

Number of features Length of feature(s) extent (m) Width of feature (s) extent (m)

4.

Feature condition:

Description:

Scarred Trees			
Scar Depth (cm)	Regrowth (cm)	Scar shape	Tree Species
<input type="text"/>	<input type="text"/>	<input type="text"/>	<input type="text"/>

Box

Features:

Number of features Length of feature(s) extent (m) Width of feature (s) extent (m)

5.

Feature condition:

Description:

Scarred Trees			
Scar Depth (cm)	Regrowth (cm)	Scar shape	Tree Species
<input type="text"/>	<input type="text"/>	<input type="text"/>	<input type="text"/>

Site photographs



Description: Overview of scar with measurement of length.

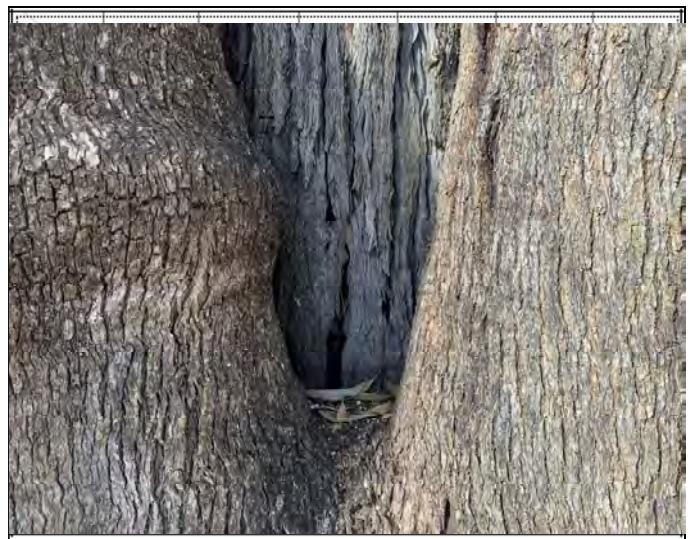

Description: Detailed close up of bottom of scar.



Description: Detailed close up of top of scar.



Description: Location of scarred tree and condition of surrounding landscape. View east.

Site restrictions

Do you want to Restrict this site?:

Restriction type: Gender General Location
N/A

Why is this site restricted?:

Further information contact

Title	Surname	First name
Ms.	O'Brien-Poude	Phillipa
Organisation:	EMM Consulting	
Address:	Ground floor, 20 Chandos Street, St Leonards NSW 2065	
Phone:	0249074881	E-mail: pobrienpoude@emmconsulting.com.au

Site interpretation and community statement

AHIMS site ID:

Date recorded:

Site Location Information

Site name:

Easting: Northing: Coordinates must be in GDA94 (MGA)

Horizontal Accuracy (m):

Zone:

Recorder Information

(The person responsible for the completion and submission of this form)

Title	Surname	First name
<input type="text" value="Ms."/>	<input type="text" value="OBrienPounde"/>	<input type="text" value="Phillipa"/>

Organisation:

Address:

Phone: E-mail:

Site Context Information

Land Form Pattern: Land Use:

Land Form Unit: Vegetation:

Distance to Water (m): Primary Report:

How to get to the site:

Other site information:

Site location map



Site plan

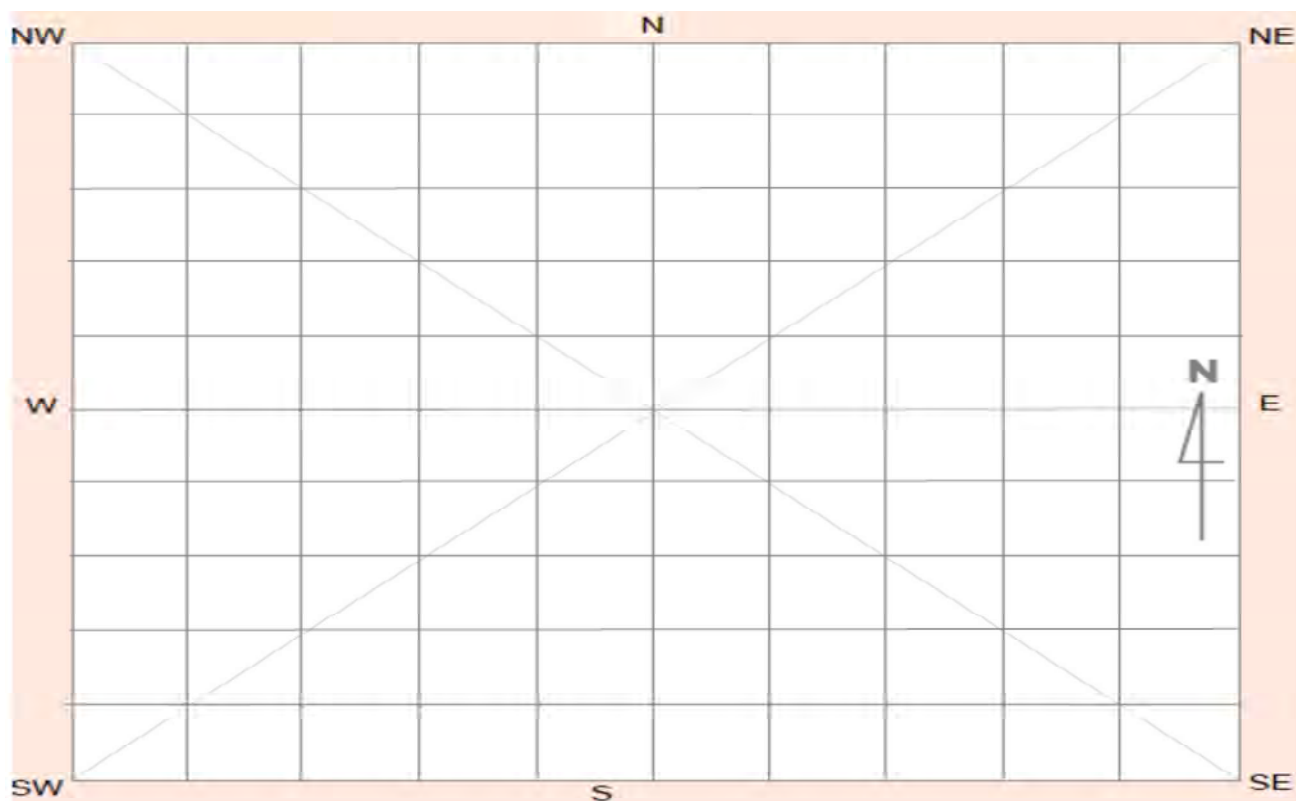

Site contents information

open/closed site:

Site condition:

Features:

Number of features Length of feature(s) extent (m) Width of feature (s) extent (m)

Scarred Trees			
Scar Depth (cm)	Regrowth (cm)	Scar shape	Tree Species
<input type="text" value="70"/>	<input type="text" value="8"/>	<input type="text" value="Rectangular"/>	<input type="text"/>

1.

Feature condition:

Description:

Grey box culturally modified tree in moderate condition with three tentative stone axe marks located at the tree base. The epicormic stem may have prevented regrowth. Scar is north-west facing.

Features:

Number of features Length of feature(s) extent (m) Width of feature (s) extent (m)

Scarred Trees			
Scar Depth (cm)	Regrowth (cm)	Scar shape	Tree Species
<input type="text"/>	<input type="text"/>	<input type="text"/>	<input type="text"/>

2.

Feature condition:

Description:

Features:

Number of features Length of feature(s) extent (m) Width of feature (s) extent (m)

Scarred Trees			
Scar Depth (cm)	Regrowth (cm)	Scar shape	Tree Species
<input type="text"/>	<input type="text"/>	<input type="text"/>	<input type="text"/>

3.

Feature condition:

Description:

Features:

4.

Number of features Length of feature(s) extent (m) Width of feature (s) extent (m)

Feature condition:

Description:

Scarred Trees			
Scar Depth (cm)	Regrowth (cm)	Scar shape	Tree Species
<input type="text"/>	<input type="text"/>	<input type="text"/>	<input type="text"/>

Box

Features:

5.

Number of features Length of feature(s) extent (m) Width of feature (s) extent (m)

Feature condition:

Description:

Scarred Trees			
Scar Depth (cm)	Regrowth (cm)	Scar shape	Tree Species
<input type="text"/>	<input type="text"/>	<input type="text"/>	<input type="text"/>

Site photographs



Description:



Description:



Description:

Detailed close up of bottom of scar.



Description:

Location of scarred tree and condition of surrounding landscape.

Site restrictions

Do you want to Restrict this site?:

Restriction type: Gender General Location
N/A

Why is this site restricted?:

Further information contact

Title	Surname	First name
<input type="text" value="Ms."/>	<input type="text" value="O'Brien-Poude"/>	<input type="text" value="Phillipa"/>
Organisation:	<input type="text" value="EMM Consulting"/>	
Address:	<input type="text" value="Ground floor, 20 Chandos Street, St Leonards NSW 2065"/>	
Phone:	<input type="text" value="0249074881"/>	E-mail: <input type="text" value="pobrienpoude@emmconsulting.com.au"/>

Site interpretation and community statement

AHIMS site ID:

Date recorded:

Site Location Information

Site name:

Easting: Northing: Coordinates must be in GDA94 (MGA)

Horizontal Accuracy (m):

Zone:

Recorder Information

(The person responsible for the completion and submission of this form)

Title	Surname	First name
<input type="text" value="Ms."/>	<input type="text" value="OBrienPounde"/>	<input type="text" value="Phillipa"/>

Organisation:

Address:

Phone: E-mail:

Site Context Information

Land Form Pattern: Land Use:

Land Form Unit: Vegetation:

Distance to Water (m): Primary Report:

How to get to the site:

Other site information:

Site location map

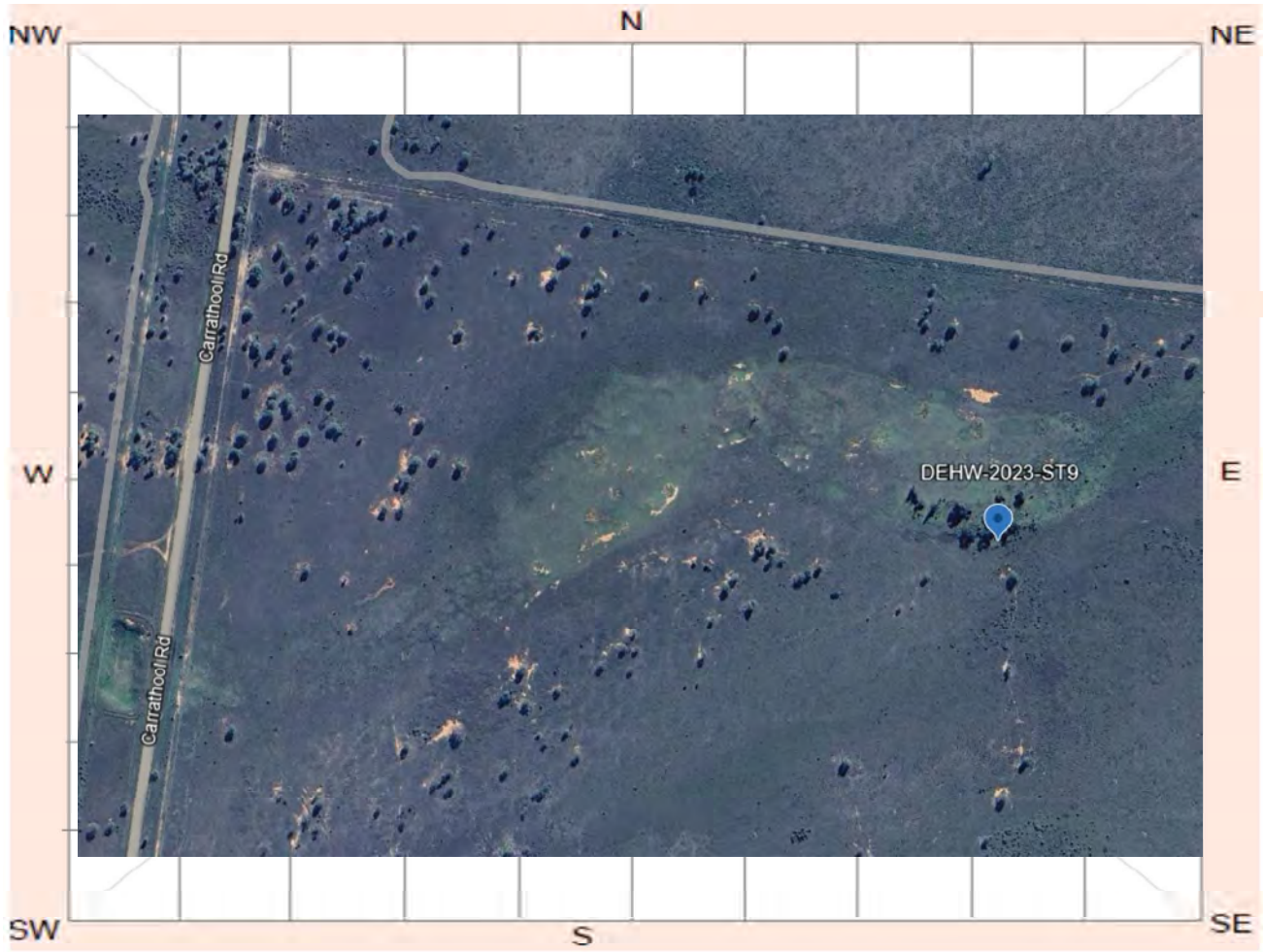

Site plan

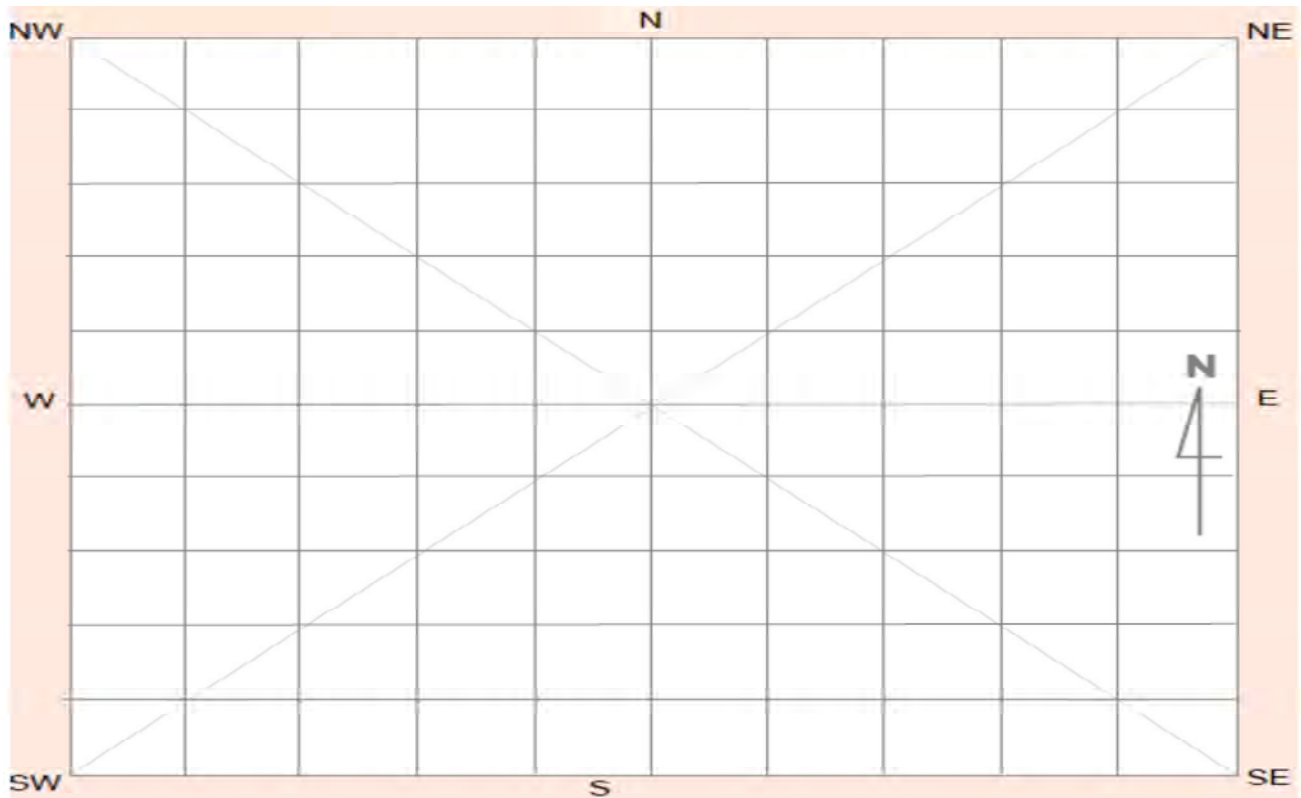

Site contents information

open/closed site:

Site condition:

Features:

Number of features Length of feature(s) extent (m) Width of feature (s) extent (m)

1.

Feature condition:

Scarred Trees			
Scar Depth (cm)	Regrowth (cm)	Scar shape	Tree Species
<input type="text" value="7"/>	<input type="text" value="10"/>	<input type="text" value="Oval"/>	<input type="text"/>

Description:

Potential Grey box culturally modified tree with an oval shaped scar on the south facing side. The eucalypt is still alive with a branch tear evident on branch above with a potential secondary scar above, east facing.

Features:

Number of features Length of feature(s) extent (m) Width of feature (s) extent (m)

2.

Feature condition:

Scarred Trees			
Scar Depth (cm)	Regrowth (cm)	Scar shape	Tree Species
<input type="text"/>	<input type="text"/>	<input type="text"/>	<input type="text"/>

Description:

Features:

Number of features Length of feature(s) extent (m) Width of feature (s) extent (m)

3.

Feature condition:

Scarred Trees			
Scar Depth (cm)	Regrowth (cm)	Scar shape	Tree Species
<input type="text"/>	<input type="text"/>	<input type="text"/>	<input type="text"/>

Description:

Features:

Number of features
Length of feature(s) extent (m)
Width of feature (s) extent (m)

Scarred Trees			
Scar Depth (cm)	Regrowth (cm)	Scar shape	Tree Species
<input type="text"/>	<input type="text"/>	<input type="text"/>	<input type="text"/>

4.

Feature condition:

Description:

Features:

Number of features
Length of feature(s) extent (m)
Width of feature (s) extent (m)

Scarred Trees			
Scar Depth (cm)	Regrowth (cm)	Scar shape	Tree Species
<input type="text"/>	<input type="text"/>	<input type="text"/>	<input type="text"/>

5.

Feature condition:

Description:

Site photographs

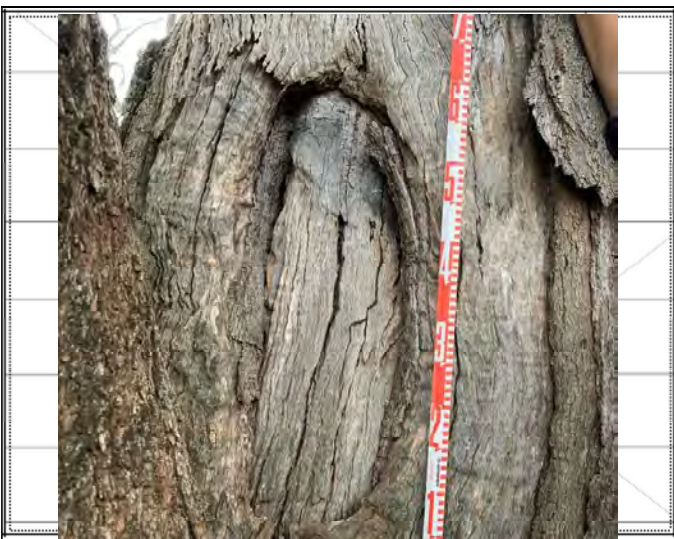

Description:



Description:



Description:

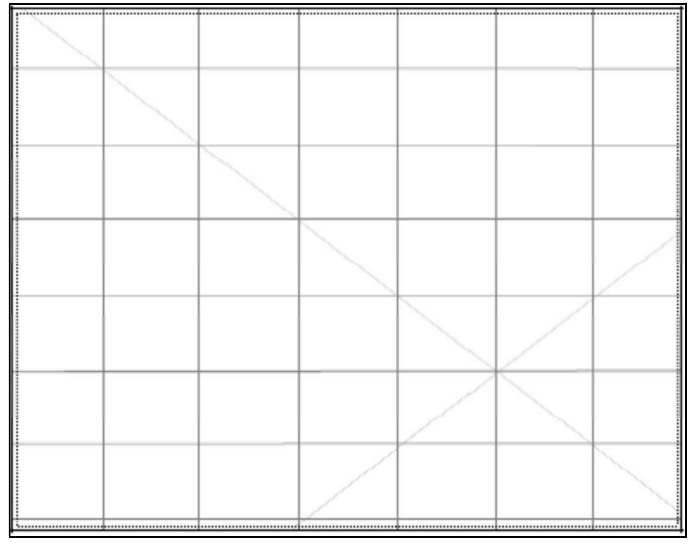

Description:

Site restrictions

Do you want to Restrict this site?:

Restriction type: Gender N/A General Location

Why is this site restricted?:

Further information contact

Title	Surname	First name
Ms.	O'Brien-Poude	Phillipa
Organisation:	EMM Consulting	
Address:	Ground floor, 20 Chandos Street, St Leonards NSW 2065	
Phone:	0249074881	E-mail: pobrienpoude@emmconsulting.com.au

Site interpretation and community statement

AHIMS site ID:

Date recorded:

Site Location Information

Site name:

Easting: Northing: Coordinates must be in GDA94 (MGA)

Horizontal Accuracy (m):

Zone:

Recorder Information

(The person responsible for the completion and submission of this form)

Title	Surname	First name
<input type="text" value="Ms."/>	<input type="text" value="OBrienPounde"/>	<input type="text" value="Phillipa"/>

Organisation:

Address:

Phone: E-mail:

Site Context Information

Land Form Pattern: Land Use:

Land Form Unit: Vegetation:

Distance to Water (m): Primary Report:

How to get to the site:

Other site information:

Site location map

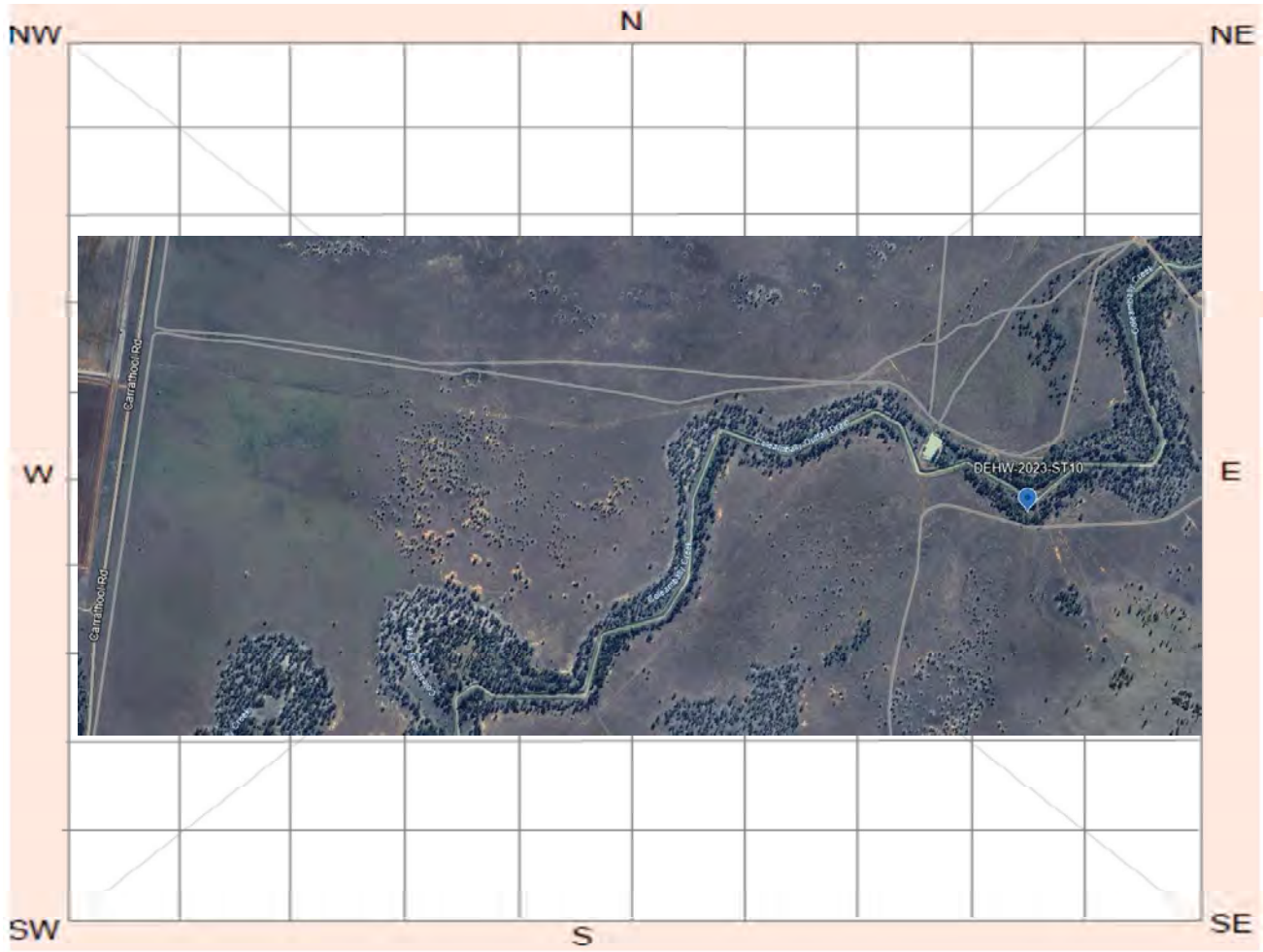

Site plan

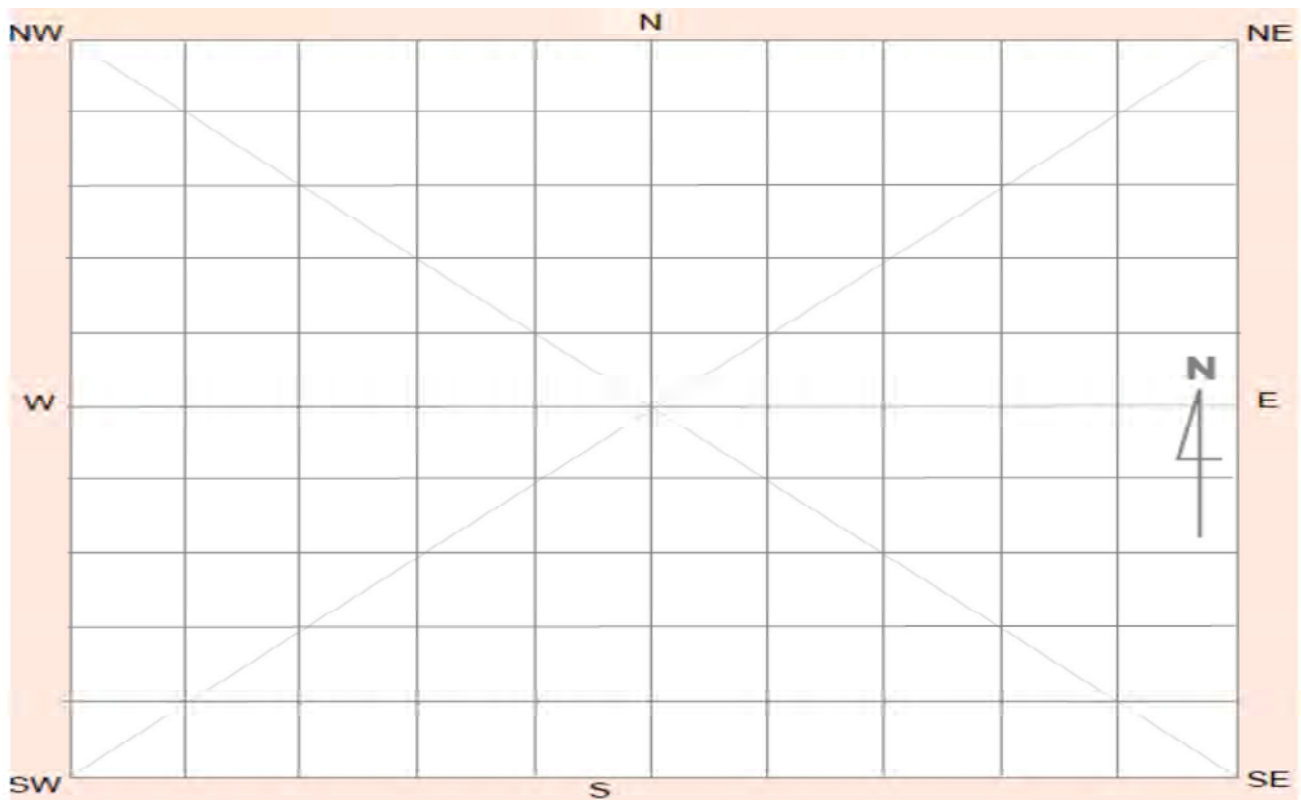

Site contents information

open/closed site:

Site condition:

Features:

Number of features Length of feature(s) extent (m) Width of feature (s) extent (m)

1.

Feature condition:

Scarred Trees			
Scar Depth (cm)	Regrowth (cm)	Scar shape	Tree Species
<input type="text" value="7"/>	<input type="text" value="8"/>	<input type="text" value="Oval"/>	<input type="text"/>

Description:

Tentative eucalypt culturally modified tree in poor condition, with signs of potential lightning strike damage with a higher branch dead with signs of internal fire also evident. Scar is 2cm from ground level.

Features:

Number of features Length of feature(s) extent (m) Width of feature (s) extent (m)

2.

Feature condition:

Scarred Trees			
Scar Depth (cm)	Regrowth (cm)	Scar shape	Tree Species
<input type="text"/>	<input type="text"/>	<input type="text"/>	<input type="text"/>

Description:

Features:

Number of features Length of feature(s) extent (m) Width of feature (s) extent (m)

3.

Feature condition:

Scarred Trees			
Scar Depth (cm)	Regrowth (cm)	Scar shape	Tree Species
<input type="text"/>	<input type="text"/>	<input type="text"/>	<input type="text"/>

Description:

Features:

4.

Feature condition:

Description:

Scarred Trees			
Scar Depth (cm)	Regrowth (cm)	Scar shape	Tree Species
<input type="checkbox"/>	<input type="checkbox"/>	<input type="checkbox"/>	<input type="checkbox"/>
Other			

Features:

5.

Feature condition:

Description:

Scarred Trees			
Scar Depth (cm)	Regrowth (cm)	Scar shape	Tree Species
<input type="checkbox"/>	<input type="checkbox"/>	<input type="checkbox"/>	<input type="checkbox"/>

Site photographs



Description:

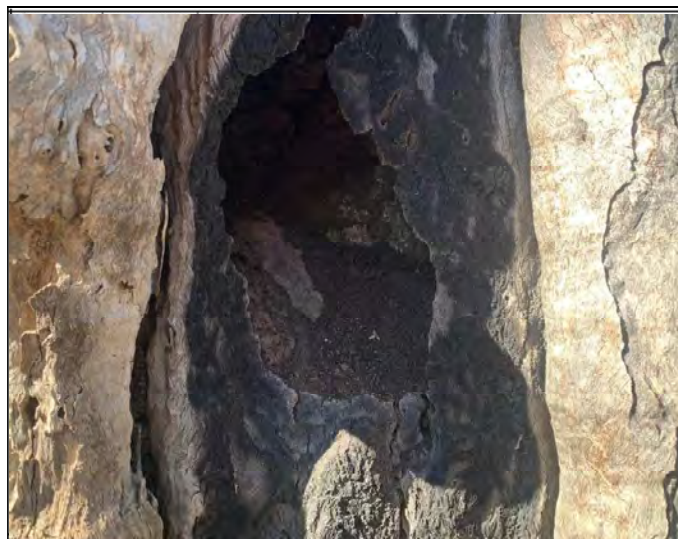

Description:



Description:

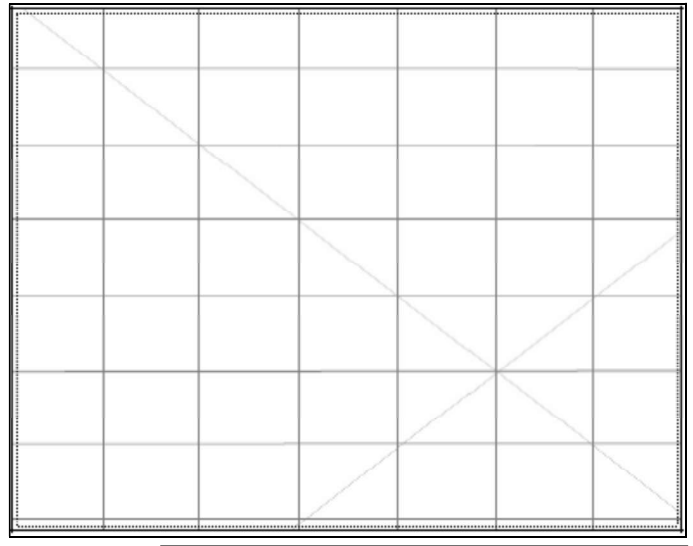

Description:

Site restrictions

Do you want to Restrict this site?:

Restriction type: Gender N/A General Location

Why is this site restricted?:

Further information contact

Title	Surname	First name
Ms.	O'Brien-Poude	Phillipa
Organisation: EMM Consulting		
Address: Ground floor, 20 Chandos Street, St Leonards NSW 2065		
Phone: 0249074881	E-mail: pobrienpoude@emmconsulting.com.au	

Site interpretation and community statement

AHIMS site ID:

Date recorded:

Site Location Information

Site name:

Easting: **Northing:** **Coordinates must be in GDA94 (MGA)**

Horizontal Accuracy (m):

Zone:

Recorder Information

(The person responsible for the completion and submission of this form)

Title	Surname	First name
<input type="text" value="Ms."/>	<input type="text" value="OBrienPounde"/>	<input type="text" value="Phillipa"/>

Organisation:

Address:

Phone: **E-mail:**

Site Context Information

Land Form Pattern: **Land Use:**

Land Form Unit: **Vegetation:**

Distance to Water (m): **Primary Report:**

How to get to the site:

Other site information:

Site location map



Site plan

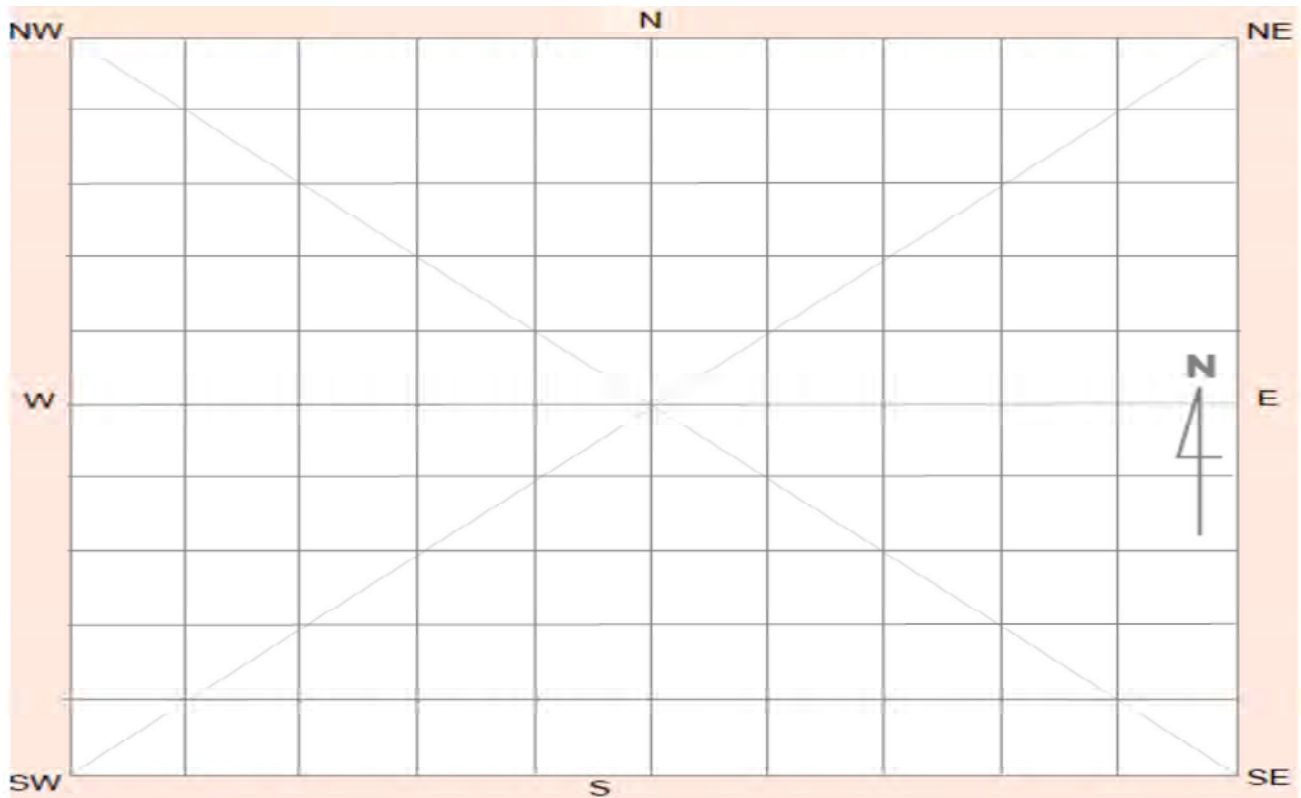

Site contents information

open/closed site:

Site condition:

Features:

Number of features Length of feature(s) extent (m) Width of feature (s) extent (m)

1.

Feature condition:

Scarred Trees			
Scar Depth (cm)	Regrowth (cm)	Scar shape	Tree Species
<input type="text" value="5"/>	<input type="text" value="15"/>	<input type="text" value="Elongated"/>	<input type="text"/>

Description:

Site comprises three tentative culturally modified eucalyptus trees all in good condition. A: Scar on western side of tree measuring 70 x 60 x 5cm, approx. 60cm from base, and B: Scar on eastern side of tree measuring 120 x 40 x 5cm, approx. 40cm from base, and C: Cooloman scar on southern side of tree measuring 95 x 40cm wide, approx. 75cm from the ground.

Features:

Number of features Length of feature(s) extent (m) Width of feature (s) extent (m)

2.

Feature condition:

Scarred Trees			
Scar Depth (cm)	Regrowth (cm)	Scar shape	Tree Species
<input type="text"/>	<input type="text"/>	<input type="text"/>	<input type="text"/>

Description:

Features:

Number of features Length of feature(s) extent (m) Width of feature (s) extent (m)

3.

Feature condition:

Scarred Trees			
Scar Depth (cm)	Regrowth (cm)	Scar shape	Tree Species
<input type="text"/>	<input type="text"/>	<input type="text"/>	<input type="text"/>

Description:

Features:

Number of features Length of feature(s) extent (m) Width of feature (s) extent (m)

4.

Feature condition:

Description:

Scarred Trees			
Scar Depth (cm)	Regrowth (cm)	Scar shape	Tree Species
<input type="checkbox"/>	<input type="checkbox"/>	<input type="checkbox"/>	<input type="checkbox"/>

Other Eucalypt

Features:

Number of features Length of feature(s) extent (m) Width of feature (s) extent (m)

5.

Feature condition:

Description:

Scarred Trees			
Scar Depth (cm)	Regrowth (cm)	Scar shape	Tree Species
<input type="checkbox"/>	<input type="checkbox"/>	<input type="checkbox"/>	<input type="checkbox"/>

Site photographs



Description: Detailed close up of scar tree B, with measurement of length.

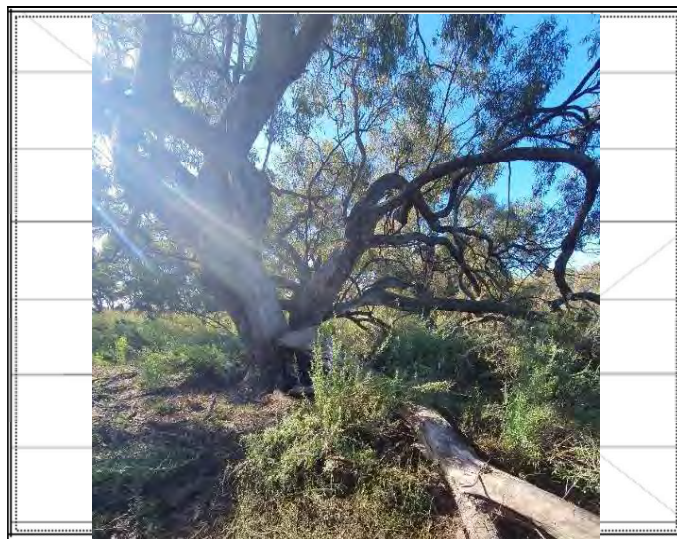

Description: Location of scarred tree B and condition of surrounding landscape. View north-east.



Description: Detailed close up of scar tree A, with measurement of length.



Description: Location of scarred tree A and condition of surrounding landscape. View north-east.

Site restrictions

Do you want to Restrict this site?:

Restriction type: Gender N/A General Location

Why is this site restricted?:

Further information contact

Title	Surname	First name
Ms.	O'Brien-Poude	Phillipa
Organisation:	EMM Consulting	
Address:	Ground floor, 20 Chandos Street, St Leonards NSW 2065	
Phone:	0249074881	E-mail: pobrienpoude@emmconsulting.com.au

Site interpretation and community statement

AHIMS site ID:

Date recorded:

Site Location Information

Site name:

Easting: Northing: Coordinates must be in GDA94 (MGA)

Horizontal Accuracy (m):

Zone:

Recorder Information

(The person responsible for the completion and submission of this form)

Title	Surname	First name
<input type="text" value="Ms."/>	<input type="text" value="OBrienPounde"/>	<input type="text" value="Phillipa"/>

Organisation:

Address:

Phone: E-mail:

Site Context Information

Land Form Pattern: Land Use:

Land Form Unit: Vegetation:

Distance to Water (m): Primary Report:

How to get to the site:

Other site information:

Site location map

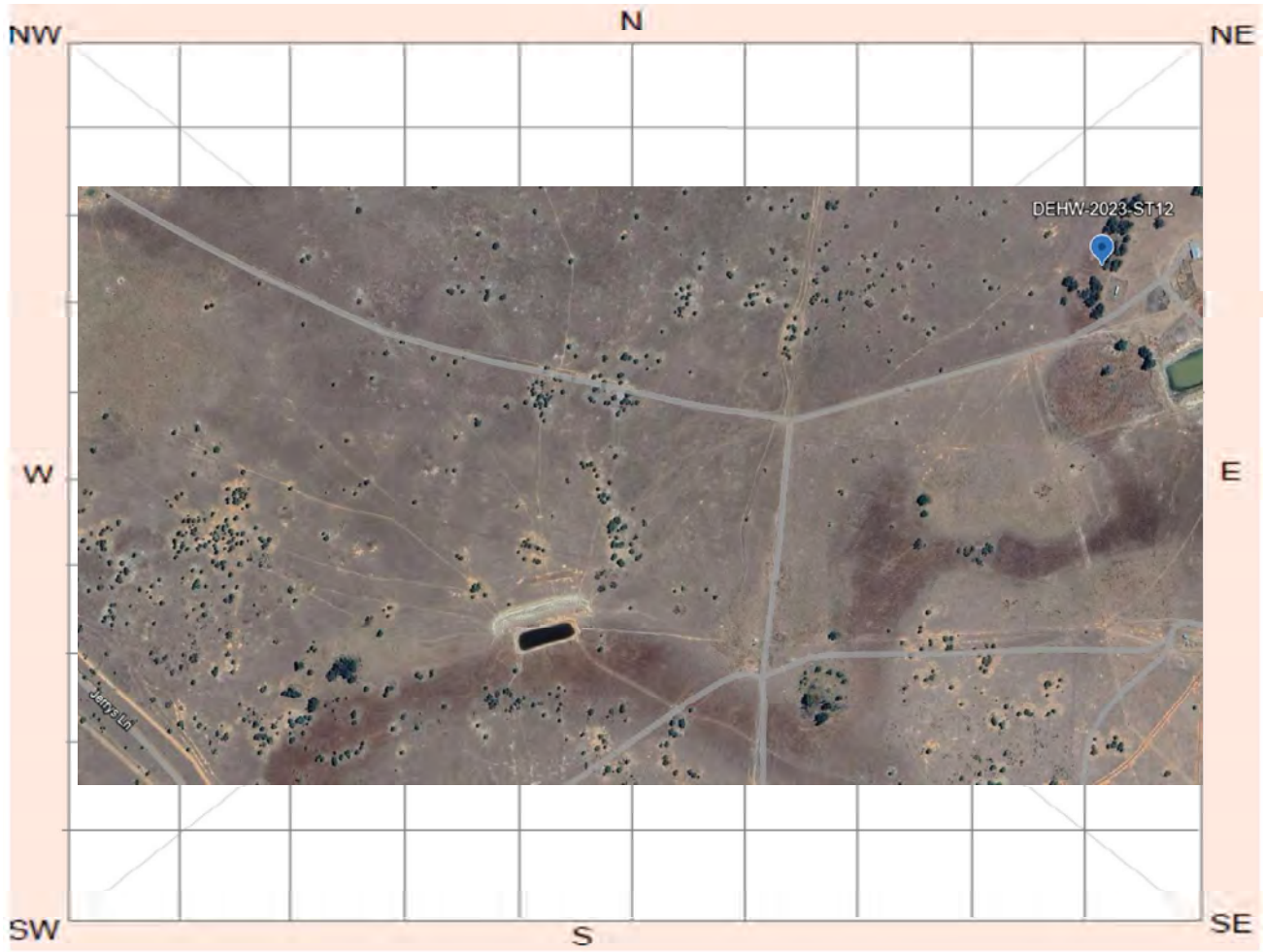

Site plan

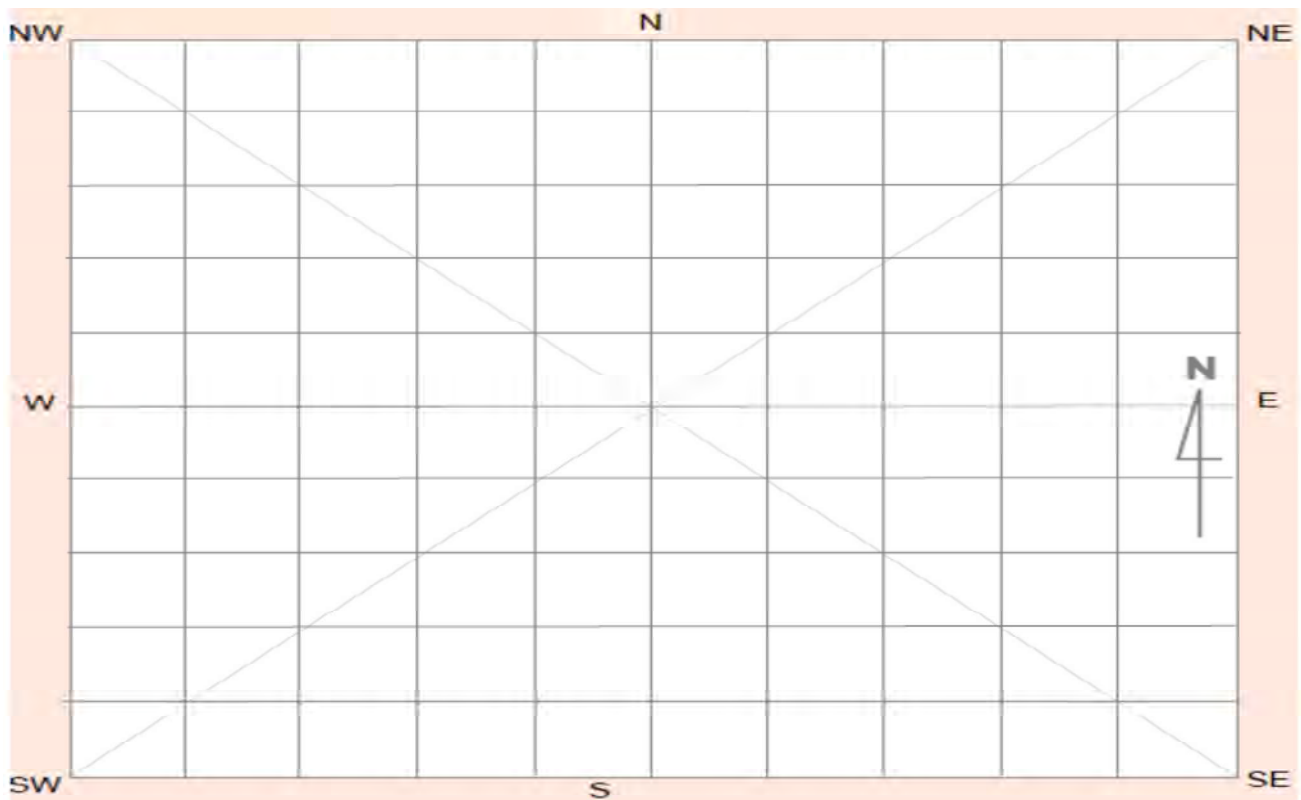

Site contents information

open/closed site:

Site condition:

Features:

Number of features Length of feature(s) extent (m) Width of feature (s) extent (m)

1.

Feature condition:

Scarred Trees			
Scar Depth (cm)	Regrowth (cm)	Scar shape	Tree Species
<input type="text" value="0"/>	<input type="text" value="0"/>	<input type="text" value="Elongated"/>	<input type="text"/>

Description:

Eucalypt ring tree in good condition located in proximity to cattle yards on grass plain with the scar measuring approx. 0.9m from ground level, with the ring measuring 0.8 x 0.35m.

Features:

Number of features Length of feature(s) extent (m) Width of feature (s) extent (m)

2.

Feature condition:

Scarred Trees			
Scar Depth (cm)	Regrowth (cm)	Scar shape	Tree Species
<input type="text"/>	<input type="text"/>	<input type="text"/>	<input type="text"/>

Description:

Features:

Number of features Length of feature(s) extent (m) Width of feature (s) extent (m)

3.

Feature condition:

Scarred Trees			
Scar Depth (cm)	Regrowth (cm)	Scar shape	Tree Species
<input type="text"/>	<input type="text"/>	<input type="text"/>	<input type="text"/>

Description:

Features:

4.

Feature condition:

Description:

Scarred Trees			
Scar Depth (cm)	Regrowth (cm)	Scar shape	Tree Species
<input type="text"/>	<input type="text"/>	<input type="text"/>	<input type="text"/>

Other
Eucalypt

Features:

5.

Feature condition:

Description:

Scarred Trees			
Scar Depth (cm)	Regrowth (cm)	Scar shape	Tree Species
<input type="text"/>	<input type="text"/>	<input type="text"/>	<input type="text"/>

Site photographs



Description: Location of ring tree and condition of surrounding landscape.



Description: Alternative view of ring tree with 2m measuring tape.

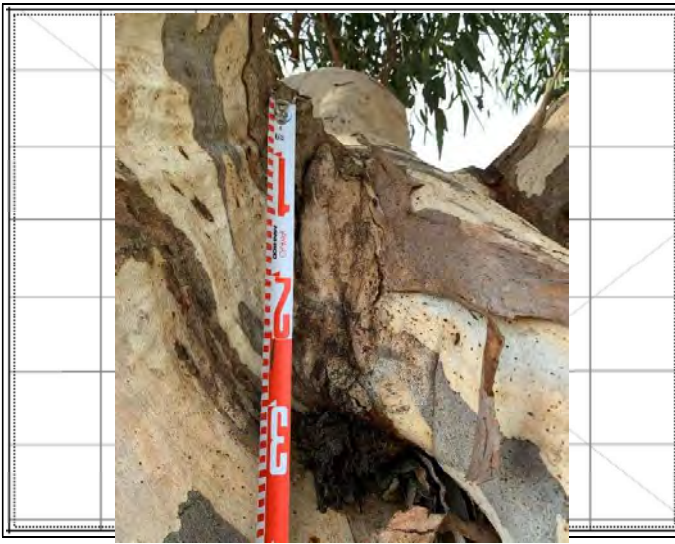

Description: Detailed close up of the fused tree branches with measuring tape.



Description: Overview of the ring tree with 2m measuring tape.

Site restrictions

Do you want to Restrict this site?:

Restriction type: Gender General Location
N/A

Why is this site restricted?:

Further information contact

Title	Surname	First name
Ms.	O'Brien-Poude	Phillipa
Organisation:	EMM Consulting	
Address:	Ground floor, 20 Chandos Street, St Leonards NSW 2065	
Phone:	0249074881	E-mail: pobrienpoude@emmconsulting.com.au

Site interpretation and community statement

AHIMS site ID:

Date recorded:

Site Location Information

Site name:

Easting: Northing: Coordinates must be in GDA94 (MGA)

Horizontal Accuracy (m):

Zone:

Recorder Information

(The person responsible for the completion and submission of this form)

Title	Surname	First name
<input type="text" value="Ms."/>	<input type="text" value="OBrienPounde"/>	<input type="text" value="Phillipa"/>

Organisation:

Address:

Phone: E-mail:

Site Context Information

Land Form Pattern: Land Use:

Land Form Unit: Vegetation:

Distance to Water (m): Primary Report:

How to get to the site:

Other site information:

Area has been largely modified with grating scars identified in the vicinity of the area alongside vegetation dumps present. Culturally modified tree C is believed to be a Coolamon scar.

Site location map

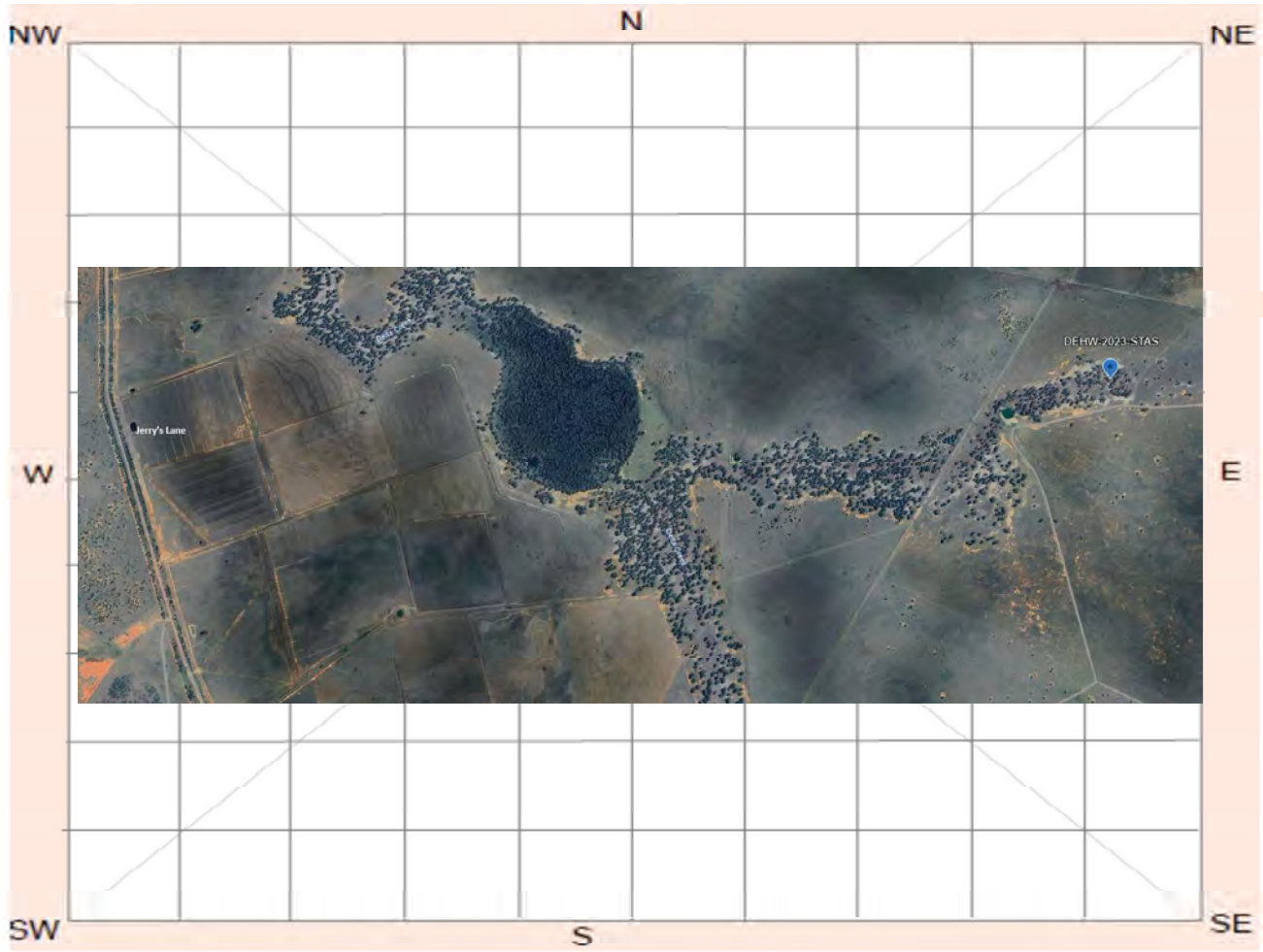

Site plan

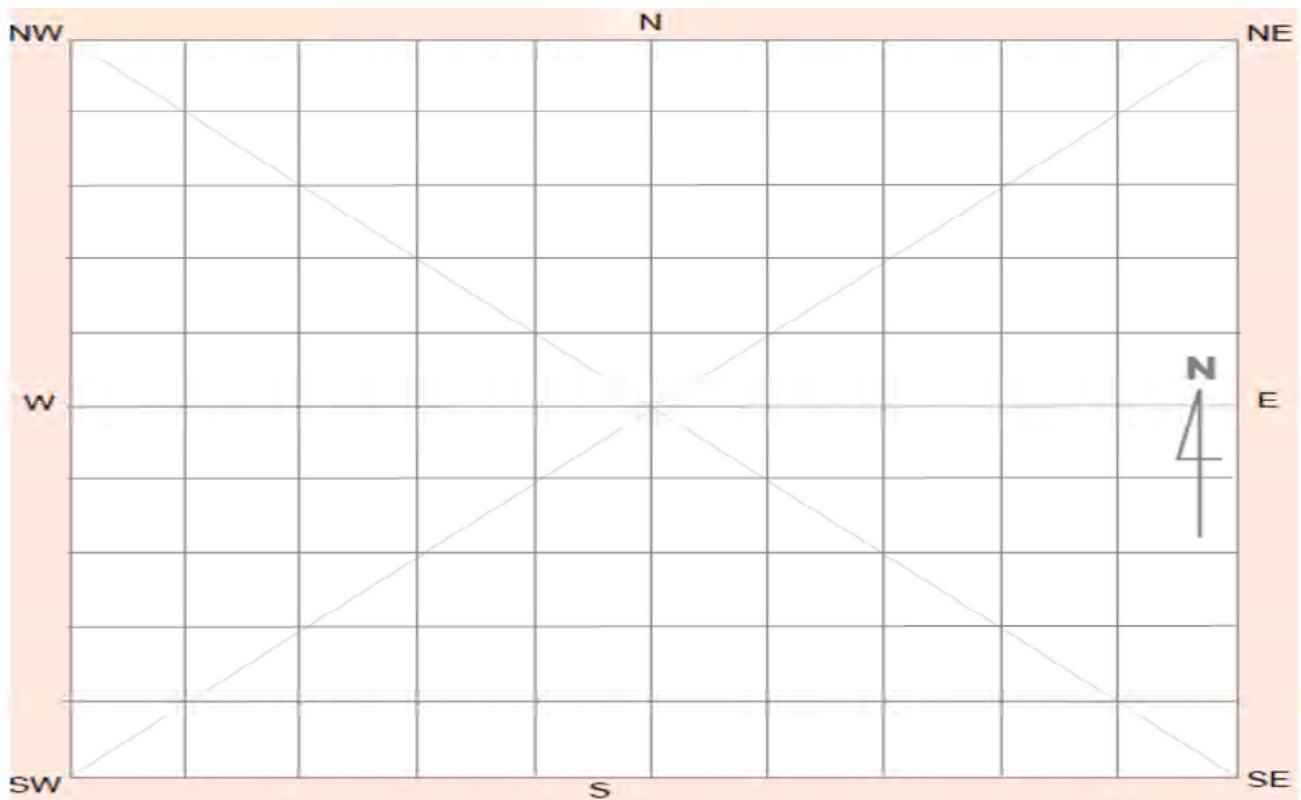

Site contents information

open/closed site:

Site condition:

Features:

Number of features	Length of feature(s) extent (m)	Width of feature (s) extent (m)
--------------------	---------------------------------	---------------------------------

1.	<input type="text" value="Artefact"/>	<input type="text" value="3"/>	<input type="text" value="400"/>	<input type="text" value="330"/>
----	---------------------------------------	--------------------------------	----------------------------------	----------------------------------

Feature condition:

Scarred Trees			
Scar Depth (cm)	Regrowth (cm)	Scar shape	Tree Species
<input type="text"/>	<input type="text"/>	<input type="text"/>	<input type="text"/>

Description:

Artefact scatter comprising a singular silcrete flake, a singular quartz flake and a tentative manuport associated with seven culturally modified trees in close proximity.

Features:

Number of features	Length of feature(s) extent (m)	Width of feature (s) extent (m)
--------------------	---------------------------------	---------------------------------

2.	<input type="text" value="Modified Tree"/>	<input type="text" value="1"/>	<input type="text" value="100"/>	<input type="text" value="25"/>
----	--	--------------------------------	----------------------------------	---------------------------------

Feature condition:

Scarred Trees			
Scar Depth (cm)	Regrowth (cm)	Scar shape	Tree Species
<input type="text" value="15"/>	<input type="text" value="10"/>	<input type="text" value="Elongated"/>	<input type="text"/>

Description:

7 culturally modified grey/black box eucalypt trees with some showing axe marks. A: 90x30cm, 60cm high, B: 75x45x15cm, 150cm high and cir. 2.5m, C: 57x30x10cm, D: 80x25 cm, 40cm high with 10cm regrowth and cir. 2.7m, E: 60x20cm, 50cm high with 10cm regrowth and circ. 2.7m, F: measuring 90x40cm, 80cm high with 10cm regrowth, circ. 3.7m G: 100x25cm, 80cm high with 20cm regrowth and cir. 2.6m.

Features:

Number of features	Length of feature(s) extent (m)	Width of feature (s) extent (m)
--------------------	---------------------------------	---------------------------------

3.	<input type="text"/>	<input type="text"/>	<input type="text"/>	<input type="text"/>
----	----------------------	----------------------	----------------------	----------------------

Feature condition:

Scarred Trees			
Scar Depth (cm)	Regrowth (cm)	Scar shape	Tree Species
<input type="text"/>	<input type="text"/>	<input type="text"/>	<input type="text"/>

Description:

Features:

Number of features Length of feature(s) extent (m) Width of feature (s) extent (m)

4.

Feature condition:

Description:

Scarred Trees			
Scar Depth (cm)	Regrowth (cm)	Scar shape	Tree Species
<input type="text"/>	<input type="text"/>	<input type="text"/>	<input type="text"/>

Features:

Number of features Length of feature(s) extent (m) Width of feature (s) extent (m)

5.

Feature condition:

Description:

Scarred Trees			
Scar Depth (cm)	Regrowth (cm)	Scar shape	Tree Species
<input type="text"/>	<input type="text"/>	<input type="text"/>	<input type="text"/>

Box

Site photographs



Description: Location of scarred tree F and condition of surrounding landscape. View east.



Description: Overview of scarred tree D with measuring tape.



Description:

Overview of scarred tree E with measuring tape.



Description:

Overview of scarred tree C with measuring tape.

Site restrictions

Do you want to Restrict this site?:

Restriction type: Gender N/A General Location

Why is this site restricted?:

Further information contact

Title	Surname	First name
Ms.	O'Brien-Poude	Phillipa
Organisation: EMM Consulting		
Address: Ground floor, 20 Chandos Street, St Leonards NSW 2065		
Phone: 0249074881	E-mail: pobrienpoude@emmconsulting.com.au	

Site interpretation and community statement

Discussion with Aboriginal stakeholders interpreted this site to be a potential women's site.

AHIMS site ID:

Date recorded:

Site Location Information

Site name:

Easting: Northing: Coordinates must be in GDA94 (MGA)

Horizontal Accuracy (m):

Zone:

Recorder Information

(The person responsible for the completion and submission of this form)

Title	Surname	First name
<input type="text" value="Ms."/>	<input type="text" value="OBrienPounde"/>	<input type="text" value="Phillipa"/>

Organisation:

Address:

Phone: E-mail:

Site Context Information

Land Form Pattern: Land Use:

Land Form Unit: Vegetation:

Distance to Water (m): Primary Report:

How to get to the site:

Other site information:

Site location map

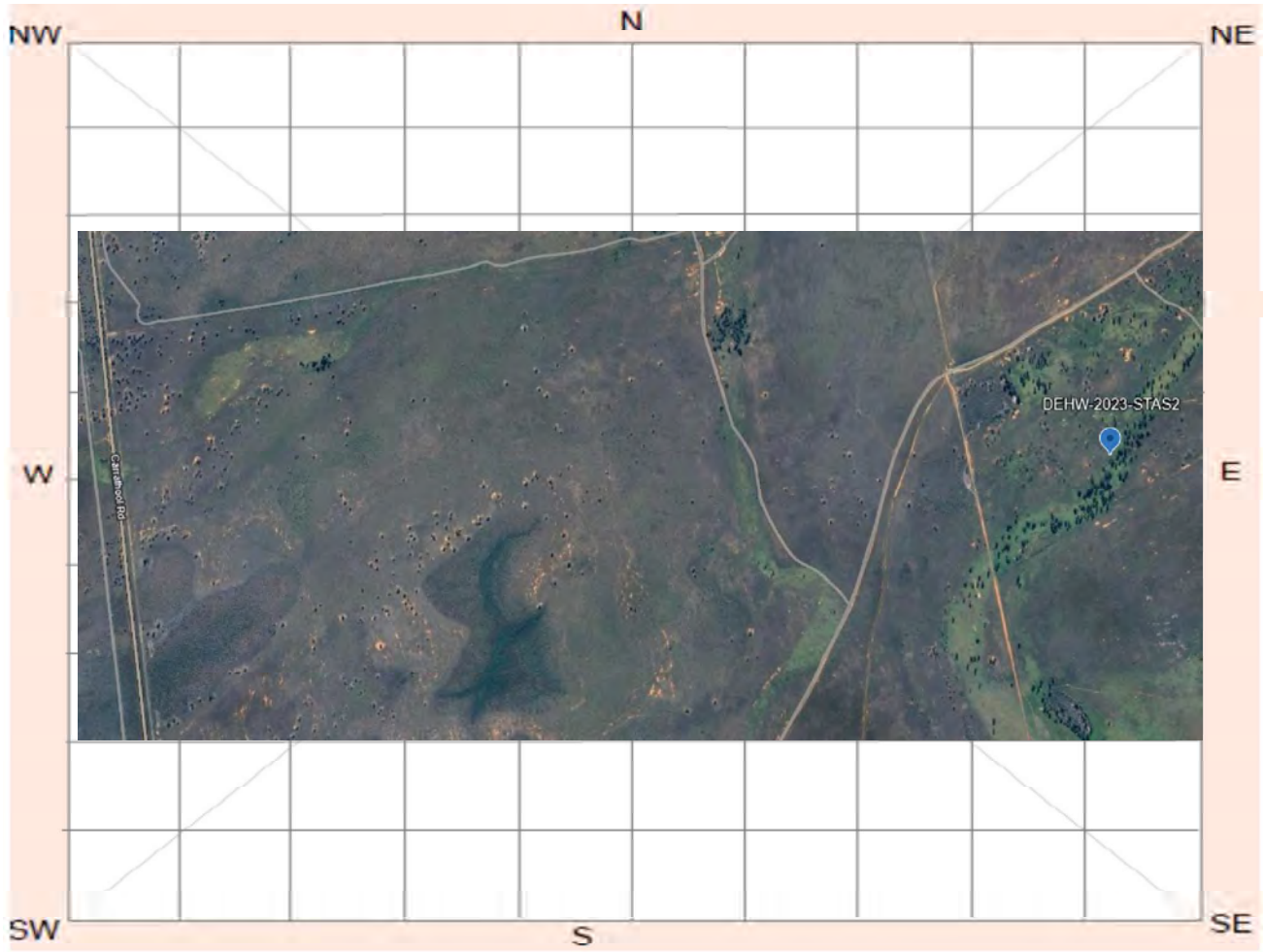

Site plan

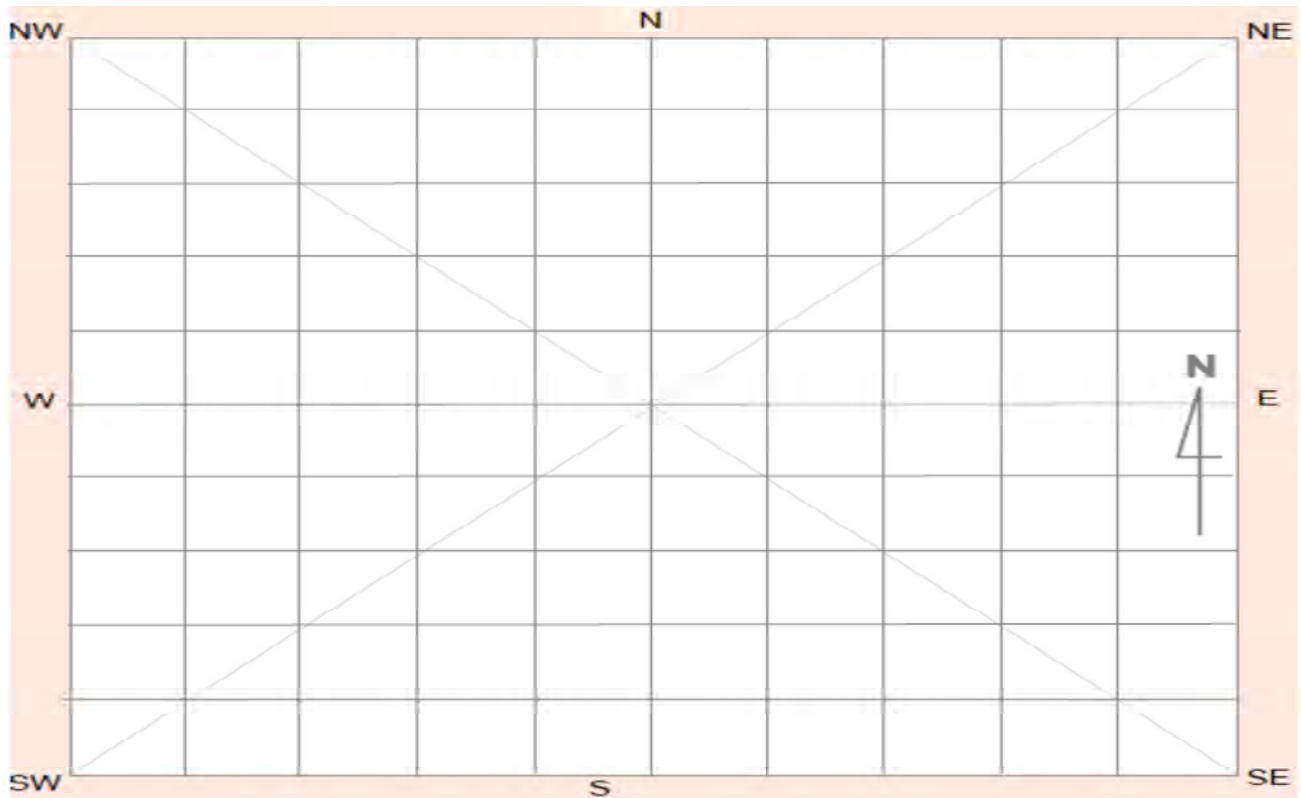

Site contents information

open/closed site:

Site condition:

Features:

Number of features Length of feature(s) extent (m) Width of feature (s) extent (m)

1.

Feature condition:

Scarred Trees			
Scar Depth (cm)	Regrowth (cm)	Scar shape	Tree Species
<input type="text"/>	<input type="text"/>	<input type="text"/>	<input type="text"/>

Description:

Artefact scatter comprising a singular silcrete and quartz flakes associated with Ghost gum ring tree in close proximity.

Features:

Number of features Length of feature(s) extent (m) Width of feature (s) extent (m)

2.

Feature condition:

Scarred Trees			
Scar Depth (cm)	Regrowth (cm)	Scar shape	Tree Species
<input type="text" value="0"/>	<input type="text" value="0"/>	<input type="text" value="Other"/>	<input type="text"/>

Description:

Ghost gum ring tree identified on creek line. Through discussion with Aboriginal stakeholders, the tree was interpreted to be a 'Journey tree', murru (journey) line along a creek line. The ring is situated in the centre of the tree measuring 90 x 50cm, approx 1.7m from the ground with a 4-5m circumference for the tree. No scars present,. Found in proximity to silcrete flake.

Features:

Number of features Length of feature(s) extent (m) Width of feature (s) extent (m)

3.

Feature condition:

Scarred Trees			
Scar Depth (cm)	Regrowth (cm)	Scar shape	Tree Species
<input type="text"/>	<input type="text"/>	<input type="text"/>	<input type="text"/>

Description:

Features:

4.

Number of features Length of feature(s) extent (m) Width of feature (s) extent (m)

Feature condition:

Description:

Scarred Trees			
Scar Depth (cm)	Regrowth (cm)	Scar shape	Tree Species
<input type="text"/>	<input type="text"/>	<input type="text"/>	<input type="text"/>

Features:

5.

Number of features Length of feature(s) extent (m) Width of feature (s) extent (m)

Feature condition:

Description:

Scarred Trees			
Scar Depth (cm)	Regrowth (cm)	Scar shape	Tree Species
<input type="text"/>	<input type="text"/>	<input type="text"/>	<input type="text"/>

Other
Eucalypt

Site photographs



Description:

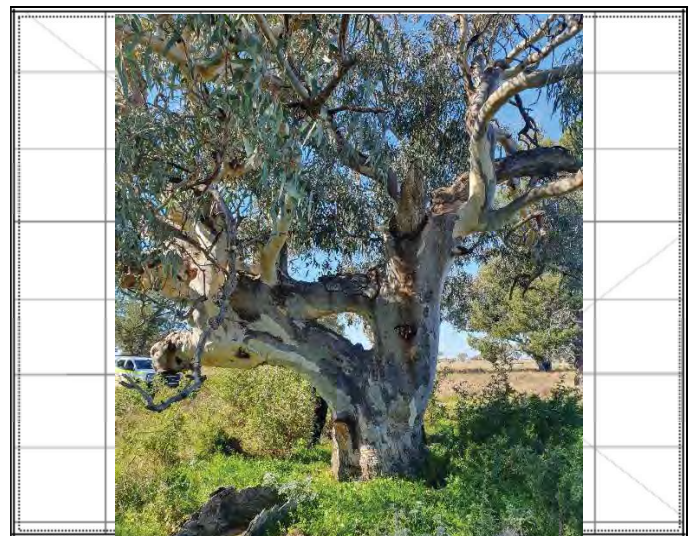

Description:



Description: Location of flake and condition of surrounding landscape.



Description: Overview of ring tree with measuring tape. View east.

Site restrictions

Do you want to Restrict this site?:

Restriction type: Gender N/A General Location

Why is this site restricted?:

Further information contact

Title	Surname	First name
Ms.	O'Brien-Poude	Phillipa
Organisation:	EMM Consulting	
Address:	Ground floor, 20 Chandos Street, St Leonards NSW 2065	
Phone:	0249074881	E-mail: pobrienpoude@emmconsulting.com.au

Site interpretation and community statement

Attachment E

Field investigation

E.1 Photograph catalogue (field survey)



Dinawan Wind Survey (26)



Dinawan Wind Survey (27)



Dinawan Wind Survey (28)



Dinawan Wind Survey (29)



Dinawan Wind Survey (30)



Dinawan Wind Survey (31)



Dinawan Wind Survey (32)



Dinawan Wind Survey (33)



Dinawan Wind Survey (34)



Dinawan Wind Survey (35)



Dinawan Wind Survey (36)



Dinawan Wind Survey (37)



Dinawan Wind Survey (38)



Dinawan Wind Survey (39)



Dinawan Wind Survey (40)



Dinawan Wind Survey (41)



Dinawan Wind Survey (42)



Dinawan Wind Survey (43)



Dinawan Wind Survey (44)



Dinawan Wind Survey (45)



Dinawan Wind Survey (46)



Dinawan Wind Survey (47)



Dinawan Wind Survey (48)



Dinawan Wind Survey (49)



Dinawan Wind Survey (50)



Dinawan Wind Survey (51)



Dinawan Wind Survey (52)



Dinawan Wind Survey (53)



Dinawan Wind Survey (54)



Dinawan Wind Survey (55)



Dinawan Wind Survey (56)



Dinawan Wind Survey (57)



Dinawan Wind Survey (58)



Dinawan Wind Survey (59)



Dinawan Wind Survey (60)



Dinawan Wind Survey (61)



Dinawan Wind Survey (62)



Dinawan Wind Survey (63)



Dinawan Wind Survey (64)



Dinawan Wind Survey (65)



Dinawan Wind Survey (66)



Dinawan Wind Survey (67)



Dinawan Wind Survey (68)



Dinawan Wind Survey (69)



Dinawan Wind Survey (70)



Dinawan Wind Survey (71)



Dinawan Wind Survey (72)



Dinawan Wind Survey (73)



Dinawan Wind Survey (74)



Dinawan Wind Survey (75)



Dinawan Wind Survey (76)



Dinawan Wind Survey (77)



Dinawan Wind Survey (78)



Dinawan Wind Survey (79)



Dinawan Wind Survey (80)



Dinawan Wind Survey (81)



Dinawan Wind Survey (82)



Dinawan Wind Survey (83)



Dinawan Wind Survey (84)



Dinawan Wind Survey (85)



Dinawan Wind Survey (86)



Dinawan Wind Survey (87)



Dinawan Wind Survey (88)



Dinawan Wind Survey (89)



Dinawan Wind Survey (90)



Dinawan Wind Survey (91)

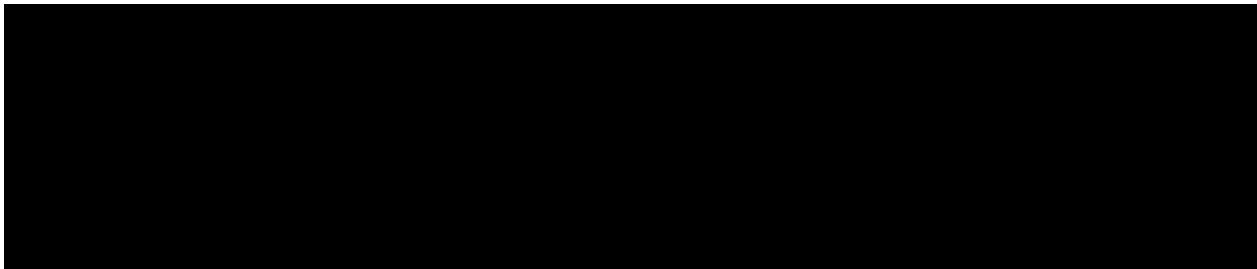

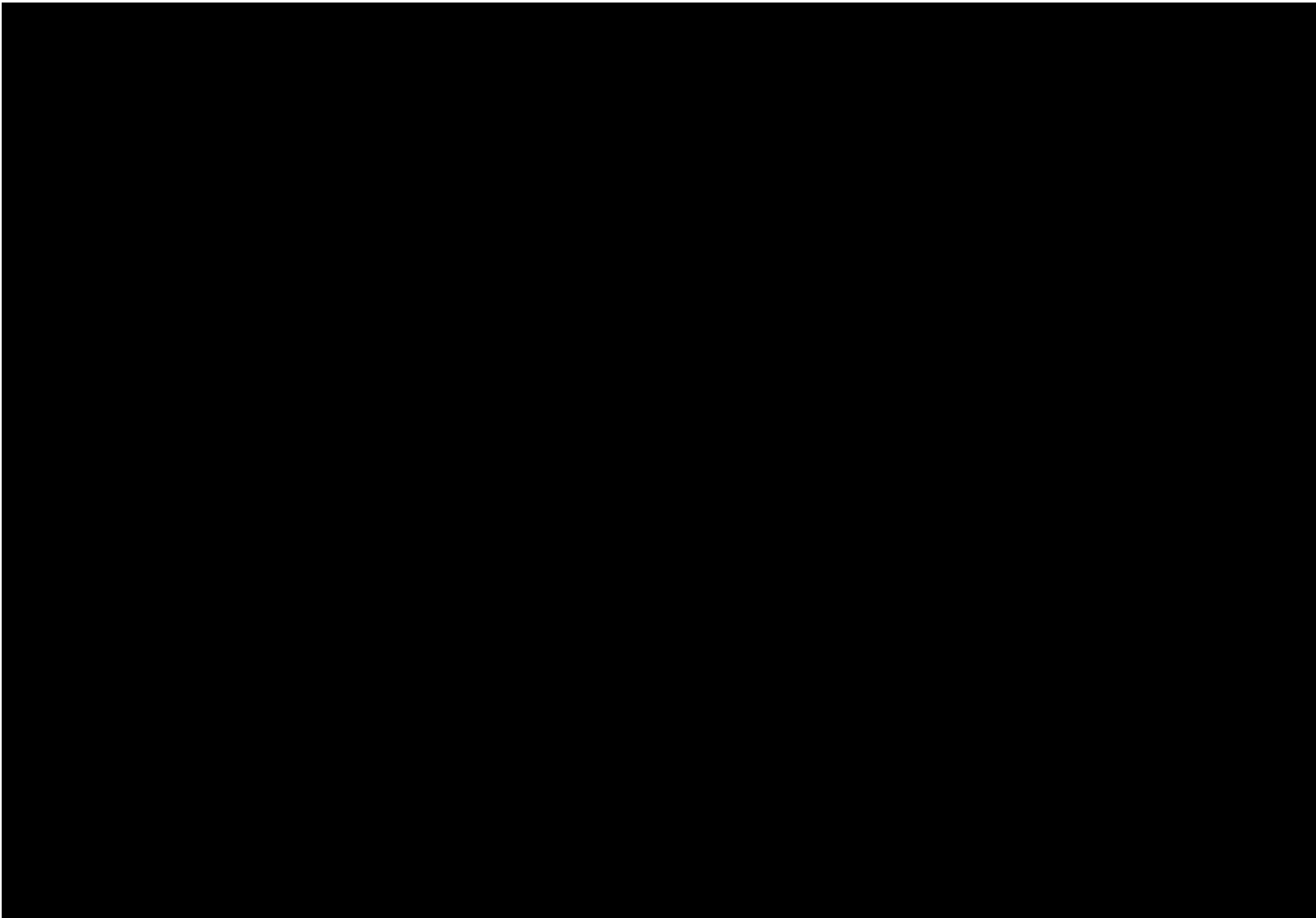

Dinawan Wind Survey (116)



Dinawan Wind Survey (117)



Dinawan Wind Survey (118)



Dinawan Wind Survey (119)



Dinawan Wind Survey (120)



Dinawan Wind Survey (121)



Dinawan Wind Survey (122)



Dinawan Wind Survey (123)



Dinawan Wind Survey (124)



Dinawan Wind Survey (125)



Dinawan Wind Survey (126)



Dinawan Wind Survey (127)



Dinawan Wind Survey (128)



Dinawan Wind Survey (129)



Dinawan Wind Survey (130)



Dinawan Wind Survey (131)



Dinawan Wind Survey (132)



Dinawan Wind Survey (133)



Dinawan Wind Survey (134)



Dinawan Wind Survey (135)



Dinawan Wind Survey (136)



Dinawan Wind Survey (137)



Dinawan Wind Survey (138)



Dinawan Wind Survey (139)



Dinawan Wind Survey (140)



Dinawan Wind Survey (141)



Dinawan Wind Survey (142)



Dinawan Wind Survey (143)



Dinawan Wind Survey (144)



Dinawan Wind Survey (145)



Dinawan Wind Survey (146)



Dinawan Wind Survey (147)



Dinawan Wind Survey (148)



Dinawan Wind Survey (149)



Dinawan Wind Survey (150)



Dinawan Wind Survey (151)



Dinawan Wind Survey (152)



Dinawan Wind Survey (153)



Dinawan Wind Survey (154)



Dinawan Wind Survey (155)



Dinawan Wind Survey (156)



Dinawan Wind Survey (157)



Dinawan Wind Survey (158)



Dinawan Wind Survey (159)



Dinawan Wind Survey (160)



Dinawan Wind Survey (161)



Dinawan Wind Survey (162)



Dinawan Wind Survey (163)



Dinawan Wind Survey (164)



Dinawan Wind Survey (165)



Dinawan Wind Survey (166)



Dinawan Wind Survey (167)



Dinawan Wind Survey (168)



Dinawan Wind Survey (169)



Dinawan Wind Survey (170)



Dinawan Wind Survey (171)



Dinawan Wind Survey (172)



Dinawan Wind Survey (173)



Dinawan Wind Survey (174)



Dinawan Wind Survey (175)



Dinawan Wind Survey (176)



Dinawan Wind Survey (177)



Dinawan Wind Survey (178)



Dinawan Wind Survey (179)



Dinawan Wind Survey (180)



Dinawan Wind Survey (181)



Dinawan Wind Survey (182)



Dinawan Wind Survey (183)



Dinawan Wind Survey (184)



Dinawan Wind Survey (185)



Dinawan Wind Survey (186)



Dinawan Wind Survey (187)



Dinawan Wind Survey (188)



Dinawan Wind Survey (189)



Dinawan Wind Survey (190)



Dinawan Wind Survey (191)



Dinawan Wind Survey (192)



Dinawan Wind Survey (193)



Dinawan Wind Survey (194)



Dinawan Wind Survey (195)



Dinawan Wind Survey (196)



Dinawan Wind Survey (197)



Dinawan Wind Survey (198)



Dinawan Wind Survey (199)



Dinawan Wind Survey (200)



Dinawan Wind Survey (271)



Dinawan Wind Survey (272)



Dinawan Wind Survey (273)



Dinawan Wind Survey (274)



Dinawan Wind Survey (275)



Dinawan Wind Survey (276)



Dinawan Wind Survey (277)



Dinawan Wind Survey (278)



Dinawan Wind Survey (279)



Dinawan Wind Survey (280)



Dinawan Wind Survey (281)



Dinawan Wind Survey (282)



Dinawan Wind Survey (283)



Dinawan Wind Survey (284)



Dinawan Wind Survey (285)



Dinawan Wind Survey (286)



Dinawan Wind Survey (287)



Dinawan Wind Survey (288)



Dinawan Wind Survey (289)



Dinawan Wind Survey (290)



Dinawan Wind Survey (291)



Dinawan Wind Survey (292)



Dinawan Wind Survey (293)



Dinawan Wind Survey (294)



Dinawan Wind Survey (295)



Dinawan Wind Survey (296)



Dinawan Wind Survey (297)



Dinawan Wind Survey (298)



Dinawan Wind Survey (299)



Dinawan Wind Survey (300)



Dinawan Wind Survey (301)



Dinawan Wind Survey (302)



Dinawan Wind Survey (303)



Dinawan Wind Survey (304)



Dinawan Wind Survey (305)



Dinawan Wind Survey (376)



Dinawan Wind Survey (377)



Dinawan Wind Survey (378)



Dinawan Wind Survey (379)



Dinawan Wind Survey (380)



Dinawan Wind Survey (381)



Dinawan Wind Survey (382)



Dinawan Wind Survey (383)



Dinawan Wind Survey (384)



Dinawan Wind Survey (385)



Dinawan Wind Survey (386)



Dinawan Wind Survey (387)



Dinawan Wind Survey (388)



Dinawan Wind Survey (389)



Dinawan Wind Survey (390)



Dinawan Wind Survey (391)



Dinawan Wind Survey (392)



Dinawan Wind Survey (393)



Dinawan Wind Survey (394)



Dinawan Wind Survey (395)



Dinawan Wind Survey (396)



Dinawan Wind Survey (397)



Dinawan Wind Survey (398)



Dinawan Wind Survey (399)



Dinawan Wind Survey (400)



Dinawan Wind Survey (401)



Dinawan Wind Survey (402)



Dinawan Wind Survey (403)



Dinawan Wind Survey (404)



Dinawan Wind Survey (405)



Dinawan Wind Survey (406)



Dinawan Wind Survey (407)



Dinawan Wind Survey (408)



Dinawan Wind Survey (409)



Dinawan Wind Survey (410)



Dinawan Wind Survey (446)



Dinawan Wind Survey (447)



Dinawan Wind Survey (448)



Dinawan Wind Survey (449)



Dinawan Wind Survey (450)



Dinawan Wind Survey (451)



Dinawan Wind Survey (452)



Dinawan Wind Survey (453)



Dinawan Wind Survey (454)



Dinawan Wind Survey (455)



Dinawan Wind Survey (456)



Dinawan Wind Survey (457)



Dinawan Wind Survey (458)



Dinawan Wind Survey (459)



Dinawan Wind Survey (460)



Dinawan Wind Survey (461)



Dinawan Wind Survey (462)



Dinawan Wind Survey (463)



Dinawan Wind Survey (464)



Dinawan Wind Survey (465)



Dinawan Wind Survey (466)



Dinawan Wind Survey (467)



Dinawan Wind Survey (468)



Dinawan Wind Survey (469)



Dinawan Wind Survey (470)



Dinawan Wind Survey (471)



Dinawan Wind Survey (472)



Dinawan Wind Survey (473)



Dinawan Wind Survey (474)



Dinawan Wind Survey (475)



Dinawan Wind Survey (476)



Dinawan Wind Survey (477)



Dinawan Wind Survey (478)



Dinawan Wind Survey (479)



Dinawan Wind Survey (480)



Dinawan Wind Survey (481)



Dinawan Wind Survey (482)



Dinawan Wind Survey (483)



Dinawan Wind Survey (484)



Dinawan Wind Survey (485)



Dinawan Wind Survey (486)



Dinawan Wind Survey (487)



Dinawan Wind Survey (488)



Dinawan Wind Survey (489)



Dinawan Wind Survey (490)

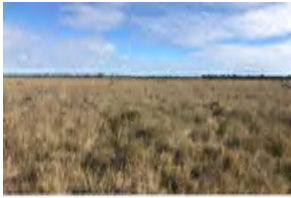

Dinawan Wind Survey (491)



Dinawan Wind Survey (492)



Dinawan Wind Survey (493)



Dinawan Wind Survey (494)

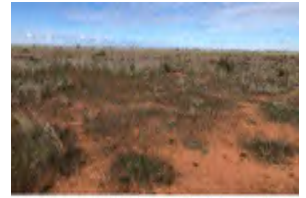

Dinawan Wind Survey (495)



Dinawan Wind Survey (496)



Dinawan Wind Survey (497)



Dinawan Wind Survey (498)



Dinawan Wind Survey (499)



Dinawan Wind Survey (500)



Dinawan Wind Survey (501)

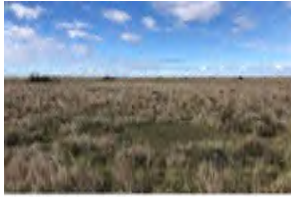

Dinawan Wind Survey (502)

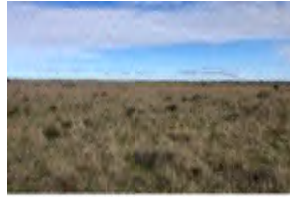

Dinawan Wind Survey (503)



Dinawan Wind Survey (504)



Dinawan Wind Survey (505)

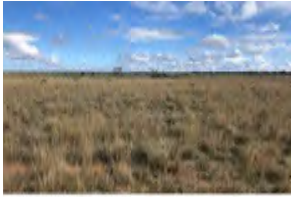

Dinawan Wind Survey (506)



Dinawan Wind Survey (507)



Dinawan Wind Survey (508)



Dinawan Wind Survey (509)



Dinawan Wind Survey (510)



Dinawan Wind Survey (511)



Dinawan Wind Survey (512)



Dinawan Wind Survey (513)



Dinawan Wind Survey (514)



Dinawan Wind Survey (515)



Dinawan Wind Survey (516)



Dinawan Wind Survey (517)



Dinawan Wind Survey (518)



Dinawan Wind Survey (519)



Dinawan Wind Survey (520)



Dinawan Wind Survey (521)



Dinawan Wind Survey (522)

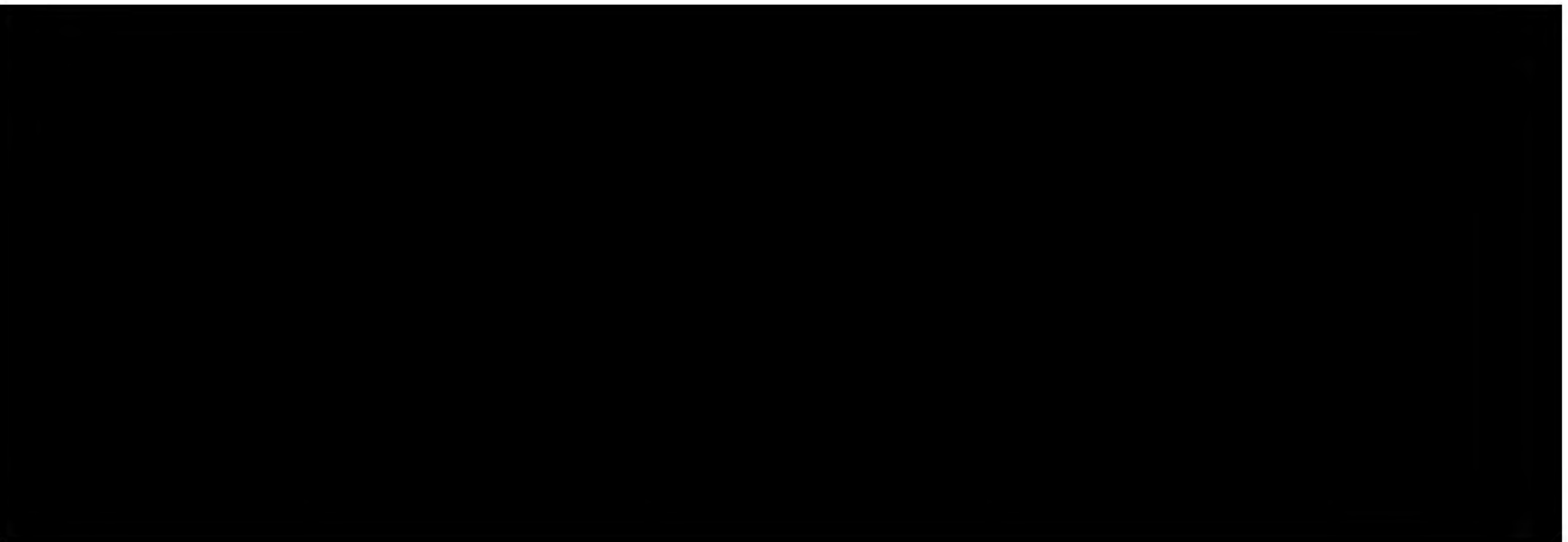

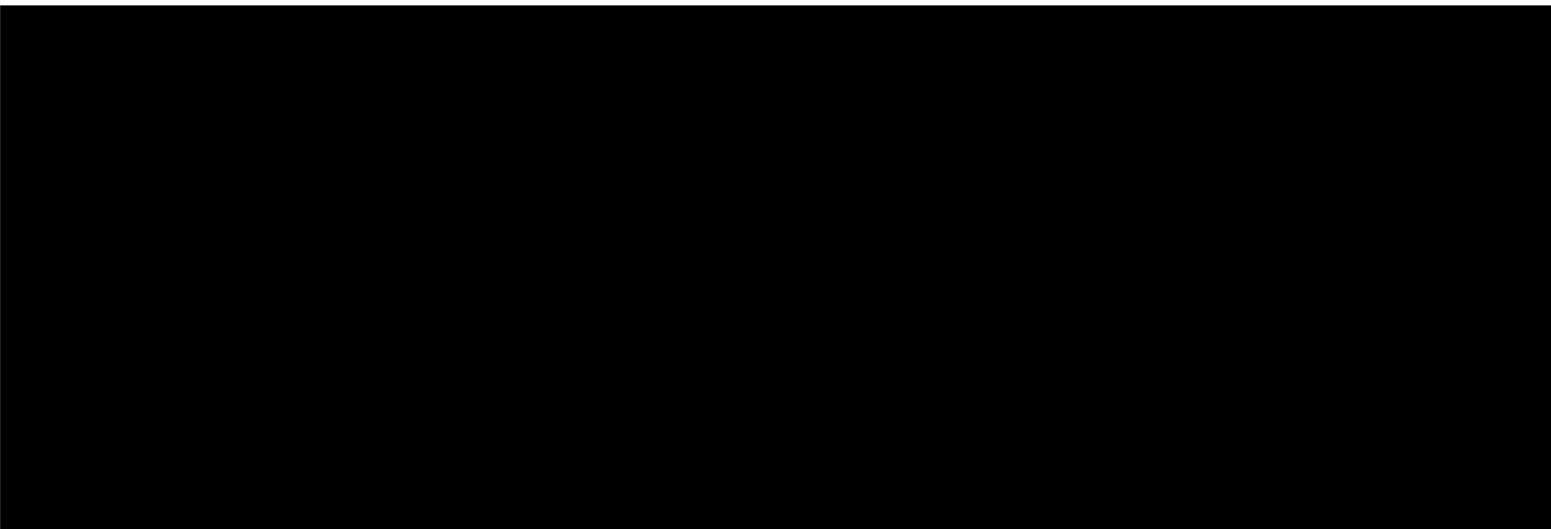



Dinawan Wind Survey (586)



Dinawan Wind Survey (587)



Dinawan Wind Survey (588)



Dinawan Wind Survey (589)



Dinawan Wind Survey (590)



Dinawan Wind Survey (591)



Dinawan Wind Survey (592)



Dinawan Wind Survey (593)



Dinawan Wind Survey (594)



Dinawan Wind Survey (595)



Dinawan Wind Survey (596)



Dinawan Wind Survey (597)



Dinawan Wind Survey (598)



Dinawan Wind Survey (599)



Dinawan Wind Survey (600)



Dinawan Wind Survey (601)



Dinawan Wind Survey (602)



Dinawan Wind Survey (603)



Dinawan Wind Survey (604)



Dinawan Wind Survey (605)



Dinawan Wind Survey (606)



Dinawan Wind Survey (607)



Dinawan Wind Survey (608)



Dinawan Wind Survey (609)



Dinawan Wind Survey (610)



Dinawan Wind Survey (611)



Dinawan Wind Survey (612)



Dinawan Wind Survey (613)



Dinawan Wind Survey (614)



Dinawan Wind Survey (615)



Dinawan Wind Survey (616)



Dinawan Wind Survey (617)



Dinawan Wind Survey (618)



Dinawan Wind Survey (619)



Dinawan Wind Survey (620)



Dinawan Wind Survey (621)



Dinawan Wind Survey (622)



Dinawan Wind Survey (623)



Dinawan Wind Survey (624)



Dinawan Wind Survey (625)



Dinawan Wind Survey (626)



Dinawan Wind Survey (627)



Dinawan Wind Survey (628)



Dinawan Wind Survey (629)



Dinawan Wind Survey (630)



Dinawan Wind Survey (631)



Dinawan Wind Survey (632)



Dinawan Wind Survey (633)



Dinawan Wind Survey (634)



Dinawan Wind Survey (635)



Dinawan Wind Survey (636)



Dinawan Wind Survey (637)

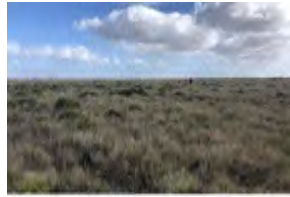

Dinawan Wind Survey (638)



Dinawan Wind Survey (639)



Dinawan Wind Survey (640)



Dinawan Wind Survey (641)



Dinawan Wind Survey (642)



Dinawan Wind Survey (643)



Dinawan Wind Survey (644)



Dinawan Wind Survey (645)



Dinawan Wind Survey (646)



Dinawan Wind Survey (647)



Dinawan Wind Survey (648)



Dinawan Wind Survey (649)



Dinawan Wind Survey (650)



Dinawan Wind Survey (651)



Dinawan Wind Survey (652)



Dinawan Wind Survey (653)



Dinawan Wind Survey (654)



Dinawan Wind Survey (655)



Dinawan Wind Survey (656)



Dinawan Wind Survey (657)



Dinawan Wind Survey (658)



Dinawan Wind Survey (659)



Dinawan Wind Survey (660)



Dinawan Wind Survey (661)



Dinawan Wind Survey (662)



Dinawan Wind Survey (663)



Dinawan Wind Survey (664)



Dinawan Wind Survey (665)



Dinawan Wind Survey (666)



Dinawan Wind Survey (667)



Dinawan Wind Survey (668)



Dinawan Wind Survey (669)



Dinawan Wind Survey (670)



Dinawan Wind Survey (671)



Dinawan Wind Survey (672)



Dinawan Wind Survey (673)



Dinawan Wind Survey (674)



Dinawan Wind Survey (675)



Dinawan Wind Survey (676)



Dinawan Wind Survey (677)



Dinawan Wind Survey (678)



Dinawan Wind Survey (679)



Dinawan Wind Survey (680)



Dinawan Wind Survey (681)



Dinawan Wind Survey (682)



Dinawan Wind Survey (683)



Dinawan Wind Survey (684)



Dinawan Wind Survey (685)



Dinawan Wind Survey (686)



Dinawan Wind Survey (687)



Dinawan Wind Survey (688)



Dinawan Wind Survey (689)



Dinawan Wind Survey (690)



Dinawan Wind Survey (691)



Dinawan Wind Survey (692)



Dinawan Wind Survey (693)



Dinawan Wind Survey (694)



Dinawan Wind Survey (695)



Dinawan Wind Survey (696)



Dinawan Wind Survey (697)



Dinawan Wind Survey (698)



Dinawan Wind Survey (699)



Dinawan Wind Survey (700)



Dinawan Wind Survey (701)



Dinawan Wind Survey (702)



Dinawan Wind Survey (703)



Dinawan Wind Survey (704)



Dinawan Wind Survey (705)



Dinawan Wind Survey (706)



Dinawan Wind Survey (707)



Dinawan Wind Survey (708)



Dinawan Wind Survey (709)



Dinawan Wind Survey (710)



Dinawan Wind Survey (711)



Dinawan Wind Survey (712)



Dinawan Wind Survey (713)

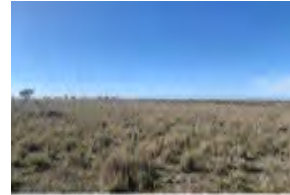

Dinawan Wind Survey (714)



Dinawan Wind Survey (715)



Dinawan Wind Survey (716)



Dinawan Wind Survey (717)



Dinawan Wind Survey (718)



Dinawan Wind Survey (719)



Dinawan Wind Survey (720)



Dinawan Wind Survey (721)



Dinawan Wind Survey (722)



Dinawan Wind Survey (723)



Dinawan Wind Survey (724)



Dinawan Wind Survey (725)



Dinawan Wind Survey (726)



Dinawan Wind Survey (727)



Dinawan Wind Survey (728)



Dinawan Wind Survey (729)



Dinawan Wind Survey (730)



Dinawan Wind Survey (731)



Dinawan Wind Survey (732)



Dinawan Wind Survey (733)



Dinawan Wind Survey (734)



Dinawan Wind Survey (735)



Dinawan Wind Survey (736)



Dinawan Wind Survey (737)



Dinawan Wind Survey (738)



Dinawan Wind Survey (739)



Dinawan Wind Survey (740)



IMG_3145



IMG_2461



IMG_2462

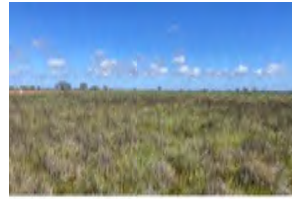

IMG_2463



IMG_2464



IMG_2465



IMG_2466



IMG_2467



IMG_2468



IMG_2469



IMG_2470



IMG_2471



IMG_2472



IMG_2473



IMG_2474



IMG_2475

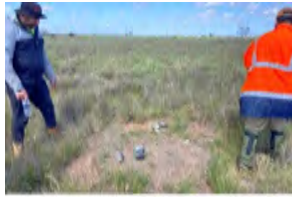

IMG_2476



IMG_2477



IMG_2478

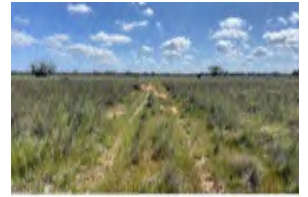

IMG_2479



IMG_2480



IMG_2481



IMG_2482

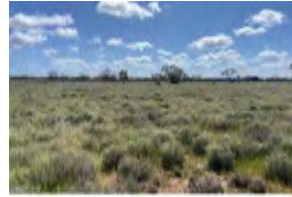

IMG_2483

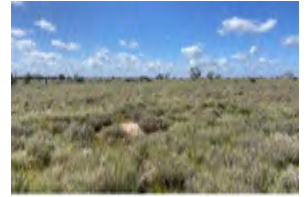

IMG_2484



IMG_2485



IMG_2486



IMG_2487



IMG_2488



IMG_2489



IMG_2490



IMG_2491



IMG_2492



IMG_2493



IMG_2494



IMG_2495



IMG_2496



IMG_2497



IMG_2498



IMG_2499



IMG_2500



IMG_2501



IMG_2502



IMG_2503



IMG_2504



IMG_2505



IMG_2506



IMG_2507



IMG_2508



IMG_2509



IMG_2510



IMG_2511



IMG_2512



IMG_2513



IMG_2514



IMG_2515



IMG_2516



IMG_2517



IMG_2518



IMG_2519



IMG_2520



IMG_2521



IMG_2522



IMG_2523



IMG_2524



IMG_2525



IMG_2526



IMG_2527



IMG_2528



IMG_2529



IMG_2530



IMG_2531



IMG_2532



IMG_2533



IMG_2534



IMG_2535



IMG_2536



IMG_2537



IMG_2538



IMG_2539



IMG_2540



IMG_2541



IMG_2542



IMG_2543



IMG_2544



IMG_2545



IMG_2546



IMG_2547

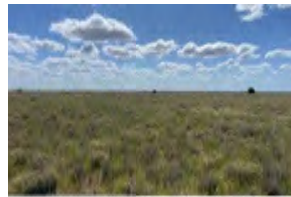

IMG_2548



IMG_2549

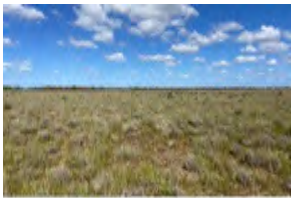

IMG_2550

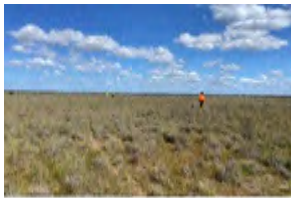

IMG_2551



IMG_2552



IMG_2553



IMG_2554



IMG_2555



IMG_2556

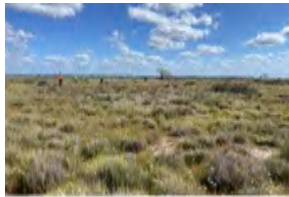

IMG_2557



IMG_2558



IMG_2559



IMG_2560



IMG_2561



IMG_2562



IMG_2563



IMG_2568

Date: 10/10/2018
 Location: [unclear]
 Time: 10:00 AM
 Observer: [unclear]

Species	Count	Notes
[unclear]	10	[unclear]
[unclear]	5	[unclear]
[unclear]	2	[unclear]
[unclear]	1	[unclear]
[unclear]	1	[unclear]

Total: 19
 [unclear]



IMG_2569



IMG_2570



IMG_2571



IMG_2572



IMG_2573



IMG_2574



IMG_2575



IMG_2576



IMG_2577



IMG_2578



IMG_2579



IMG_2580

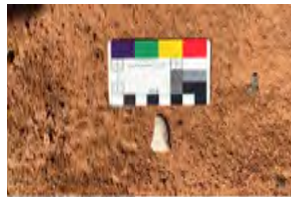

IMG_2581



IMG_2582



IMG_2583



IMG_2584



IMG_2585



IMG_2586



IMG_2587



IMG_2588



IMG_2589



IMG_2590

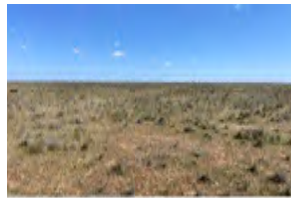

IMG_2591



IMG_2592

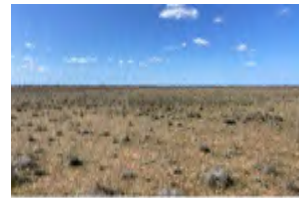

IMG_2593

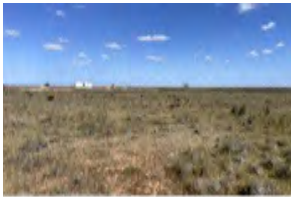

IMG_2594



IMG_2595



IMG_2596

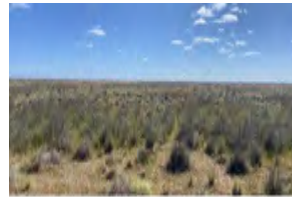

IMG_2597



IMG_2598

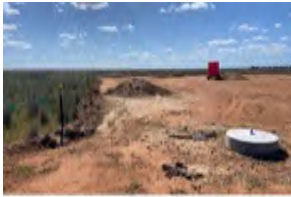

IMG_2599

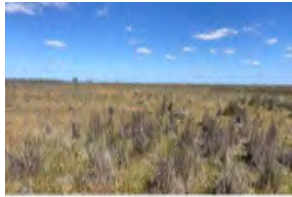

IMG_2600



IMG_2601



IMG_2602



IMG_2603



IMG_2604



IMG_2605



IMG_2606



IMG_2607



IMG_2608



IMG_2609



IMG_2610



IMG_2611



IMG_2612



IMG_2613



IMG_2614



IMG_2615



IMG_2616



IMG_2617



IMG_2618



IMG_2619



IMG_2620



IMG_2621



IMG_2622



IMG_2623



IMG_2624



IMG_2625



IMG_2626



IMG_2627



IMG_2628



IMG_2629



IMG_2630



IMG_2631



IMG_2632



IMG_2633



IMG_2634



IMG_2635



IMG_2636



IMG_2637



IMG_2638



IMG_2639

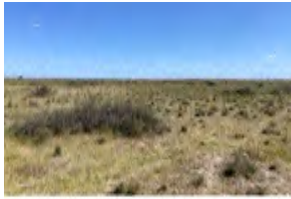

IMG_2640



IMG_2641

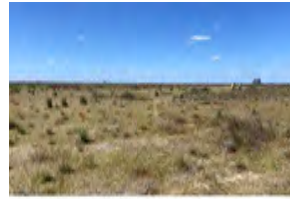

IMG_2642

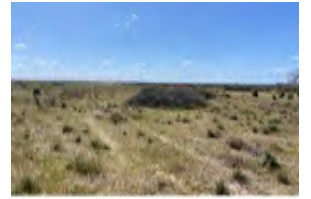

IMG_2643



IMG_2644



IMG_2645



IMG_2646



IMG_2647



IMG_2648



IMG_2649

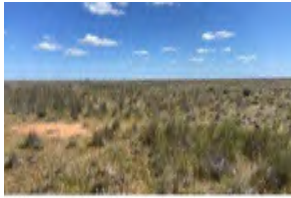

IMG_2650



IMG_2651



IMG_2652

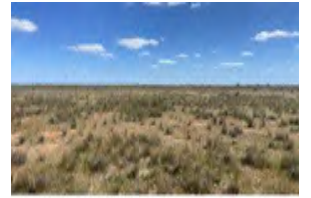

IMG_2653



IMG_2654



IMG_2655



IMG_2656



IMG_2657

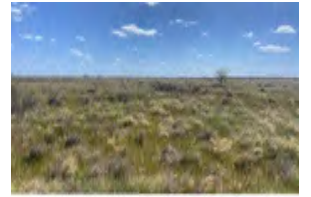

IMG_2658



IMG_2659



IMG_2660



IMG_2661



IMG_2662

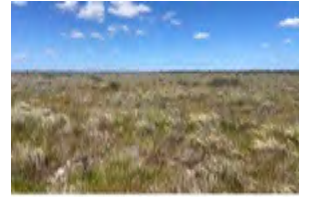

IMG_2663



IMG_2664



IMG_2665



IMG_2666



IMG_2667



IMG_2668



IMG_2669



IMG_2670



IMG_2671



IMG_2672



IMG_2673



IMG_2674



IMG_2675



IMG_2676



IMG_2677



IMG_2678



IMG_2679



IMG_2680



IMG_2681



IMG_2682



IMG_2683



IMG_2684



IMG_2686



IMG_2687



IMG_2688



IMG_2689



IMG_2690



IMG_2691



IMG_2692



IMG_2693



IMG_2694



IMG_2695



IMG_2696



IMG_2697



IMG_2698



IMG_2699



IMG_2700



IMG_2701



IMG_2702



IMG_2703



IMG_2704



IMG_2705



IMG_2706



IMG_2707

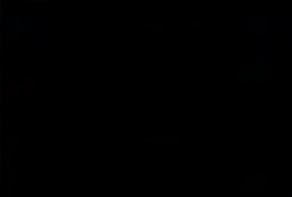

IMG_2710

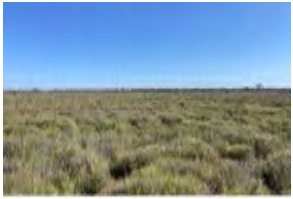

IMG_2711



IMG_2712



IMG_2713

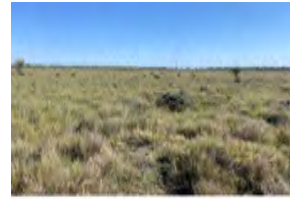

IMG_2714



IMG_2715



IMG_2716



IMG_2717



IMG_2718



IMG_2719



IMG_2720



IMG_2721



IMG_2722



IMG_2723

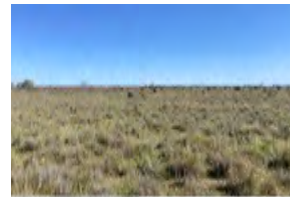

IMG_2724



IMG_2725



IMG_2726



IMG_2727



IMG_2728



IMG_2729

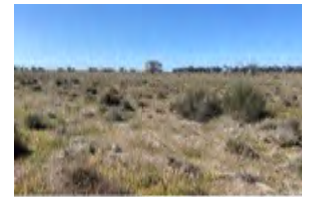

IMG_2730



IMG_2731



IMG_2732



IMG_2733



IMG_2734



IMG_2735



IMG_2736



IMG_2737



IMG_2738



IMG_2739



IMG_2740



IMG_2741



IMG_2742



IMG_2743



IMG_2744



IMG_2745



IMG_2746



IMG_2747



IMG_2748



IMG_2749



IMG_2750



IMG_2751



IMG_2752



IMG_2753



IMG_2754



IMG_2755



IMG_2756



IMG_2757



IMG_2758



IMG_2759



IMG_2760



IMG_2761



IMG_2762



IMG_2763



IMG_2764



IMG_2765



IMG_2766



IMG_2767



IMG_2768



IMG_2769



IMG_2770



IMG_2771



IMG_2772



IMG_2773



IMG_2774

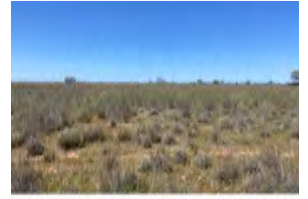

IMG_2775



IMG_2776



IMG_2777



IMG_2778



IMG_2779



IMG_2780



IMG_2781



IMG_2782



IMG_2783



IMG_2784



IMG_2785



IMG_2786



IMG_2787



IMG_2788



IMG_2789



IMG_2790



IMG_2791



IMG_2792



IMG_2793



IMG_2794



IMG_2795



IMG_2796



IMG_2797



IMG_2798



IMG_2799



IMG_2800



IMG_2801

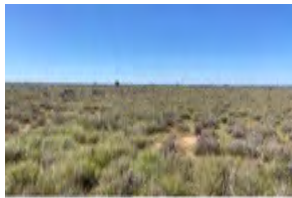

IMG_2802



IMG_2803



IMG_2804



IMG_2805



IMG_2806



IMG_2807



IMG_2808



IMG_2809



IMG_2810



IMG_2811



IMG_2812



IMG_2813



IMG_2814



IMG_2815



IMG_2816



IMG_2817



IMG_2818



IMG_2819



IMG_2820



IMG_2821



IMG_2822



IMG_2823



IMG_2824



IMG_2825



IMG_2826



IMG_2827



IMG_2828



IMG_2829



IMG_2830



IMG_2831



IMG_2832



IMG_2833



IMG_2834



IMG_2835



IMG_2836



IMG_2837



IMG_2838



IMG_2839



IMG_2840



IMG_2841



IMG_2842



IMG_2843



IMG_2844



IMG_2845

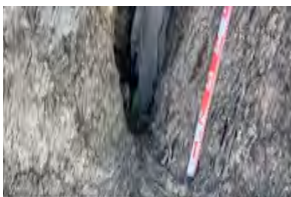

IMG_2846

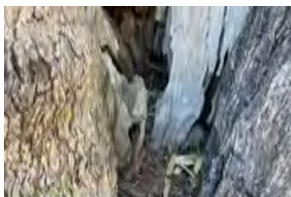

IMG_2847



IMG_2848



IMG_2849



IMG_2850



IMG_2851



IMG_2852



IMG_2853



IMG_2854



IMG_2855



IMG_2856



IMG_2857



IMG_2858



IMG_2859



IMG_2860



IMG_2861



IMG_2866



IMG_2867



IMG_2868



IMG_2869



IMG_2870



IMG_2871



IMG_2872



IMG_2873



IMG_2874



IMG_2875



IMG_2876



IMG_2877



IMG_2878



IMG_2879



IMG_2880



IMG_2881



IMG_2882



IMG_2883



IMG_2884



IMG_2885



IMG_2886



IMG_2887



IMG_2888



IMG_2889



IMG_2890

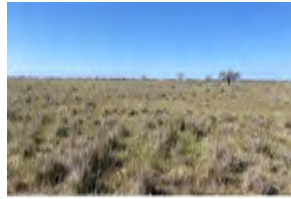

IMG_2891



IMG_2892



IMG_2893



IMG_2894



IMG_2895



IMG_2896



IMG_2897



IMG_2898



IMG_2899



IMG_2900



IMG_2901



IMG_2902



IMG_2903



IMG_2904



IMG_2905



IMG_2906



IMG_2907



IMG_2908



IMG_2909



IMG_2910



IMG_2911



IMG_2912



IMG_2913



IMG_2914



IMG_2915



IMG_2916



IMG_2917



IMG_2918



IMG_2919



IMG_2920



IMG_2921



IMG_2922



IMG_2923



IMG_2924



IMG_2925



IMG_2926



IMG_2927



IMG_2928



IMG_2929



IMG_2930



IMG_2931



IMG_2932



IMG_2933



IMG_2934



IMG_2935

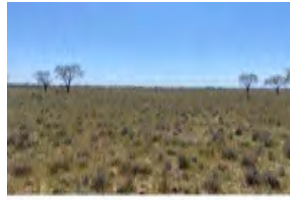

IMG_2936



IMG_2937



IMG_2938



IMG_2939



IMG_2940



IMG_2941



IMG_2942



IMG_2943



IMG_2944



IMG_2945



IMG_2946



IMG_2947



IMG_2948



IMG_2949



IMG_2950



IMG_2951



IMG_2952

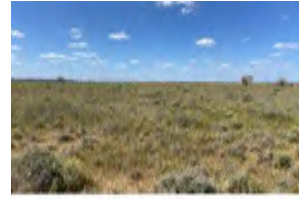

IMG_2953



IMG_2954



IMG_2955



IMG_2956



IMG_2957



IMG_2958



IMG_2959

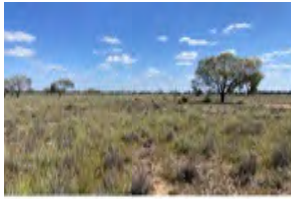

IMG_2960



IMG_2961



IMG_2962



IMG_2963



IMG_2964



IMG_2965



IMG_2966



IMG_2967



IMG_2968



IMG_2969



IMG_2970



IMG_2971



IMG_2972



IMG_2973



IMG_2974



IMG_2975



IMG_2976



IMG_2977



IMG_2978



IMG_2979



IMG_2980



IMG_2981



IMG_2982



IMG_2983



IMG_2984



IMG_2985



IMG_2986



IMG_2987



IMG_2988



IMG_2989



IMG_2990



IMG_2991



IMG_2992



IMG_2993



IMG_2994



IMG_2995



IMG_2996



IMG_2997



IMG_2998



IMG_2999



IMG_3001



IMG_3002



IMG_3003



IMG_3004



IMG_3005



IMG_3006



IMG_3007



IMG_3008



IMG_3009



IMG_3010



IMG_3011



IMG_3012



IMG_3013



IMG_3014



IMG_3015



IMG_3016



IMG_3017



IMG_3018



IMG_3019



IMG_3020



IMG_3021

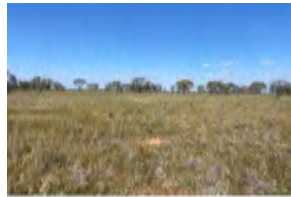

IMG_3022



IMG_3023



IMG_3024



IMG_3025



IMG_3026



IMG_3027



IMG_3028



IMG_3029



IMG_3035



IMG_3036



IMG_3037



IMG_3038



IMG_3039



IMG_3040



IMG_3041



IMG_3042



IMG_3043



IMG_3044



IMG_3045



IMG_3046



IMG_3047



IMG_3048



IMG_3049



IMG_3050



IMG_3051



IMG_3052



IMG_3053



IMG_3054



IMG_3055



IMG_3056



IMG_3057



IMG_3058



IMG_3059



IMG_3060



IMG_3061



IMG_3062



IMG_3063



IMG_3064



IMG_3065



IMG_3066



IMG_3067



IMG_3068



IMG_3069



IMG_3070



IMG_3071



IMG_3072



IMG_3073



IMG_3074



IMG_3075



IMG_3076



IMG_3077



IMG_3078



IMG_3079



IMG_3080



IMG_3081



IMG_3082



IMG_3083



IMG_3084



IMG_3085



IMG_3086



IMG_3087



IMG_3088



IMG_3089



IMG_3090



IMG_3091



IMG_3092



IMG_3093



IMG_3094



IMG_3095



IMG_3096



IMG_3097



IMG_3098



IMG_3099



IMG_3100



IMG_3101



IMG_3102



IMG_3103



IMG_3104



IMG_3105



IMG_3106



IMG_3107



IMG_3108



IMG_3109



IMG_3110



IMG_3111



IMG_3112



IMG_3113



IMG_3114



IMG_3115



IMG_3116



IMG_3117



IMG_3118



IMG_3119



IMG_3120



IMG_3121



IMG_3122



IMG_3123



IMG_3124



IMG_3125



IMG_3126



IMG_3127



IMG_3128



IMG_3129



IMG_3130



IMG_3131



IMG_3132



IMG_3133



IMG_3134



IMG_3135



IMG_3136



IMG_3137



IMG_3138



IMG_3139



IMG_3140



IMG_3141



IMG_3142



IMG_3143



IMG_3144



IMG_4261



IMG_4262



IMG_4264



IMG_4265



IMG_4211



IMG_4212



IMG_4213



IMG_4214



IMG_4215



IMG_4217



IMG_4218



IMG_4219



IMG_4220



IMG_4221



IMG_4222



IMG_4223



IMG_4224



IMG_4225



IMG_4226



IMG_4227



IMG_4228



IMG_4229



IMG_4230



IMG_4231



IMG_4232



IMG_4233



IMG_4234



IMG_4235



IMG_4236



IMG_4237



IMG_4238



IMG_4239



IMG_4240



IMG_4241



IMG_4242



IMG_4243



IMG_4244



IMG_4245



IMG_4246



IMG_4247



IMG_4248



IMG_4249



IMG_4250



IMG_4251



IMG_4252



IMG_4253



IMG_4254



IMG_4255



IMG_4256



IMG_4257



IMG_4258



IMG_4259



IMG_4260



Site_Photo5-20250430-22191



Site_Photo1-20250430-22053



Site_Photo1-20250430-22061



Site_Photo1-20250430-22071



Site_Photo1-20250430-22075



Site_Photo1-20250430-22100



Site_Photo1-20250430-22121



Site_Photo1-20250430-22133



Site_Photo1-20250430-22142



Site_Photo1-20250430-22183



Site_Photo1-20250430-22192



Site_Photo1-20250430-22195



Site_Photo1-20250430-22204



Site_Photo1-20250430-22211



Site_Photo1-20250430-22214



Site_Photo1-20250430-22241



Site_Photo1-20250430-22250



Site_Photo1-20250501-08231



Site_Photo2-20250430-22053



Site_Photo2-20250430-22063



Site_Photo2-20250430-22071



Site_Photo2-20250430-22080



Site_Photo2-20250430-22101



Site_Photo2-20250430-22121



Site_Photo2-20250430-22133



Site_Photo2-20250430-22143



Site_Photo2-20250430-22184



Site_Photo2-20250430-22200



Site_Photo2-20250430-22211



Site_Photo2-20250430-22215



Site_Photo2-20250430-22242



Site_Photo2-20250430-22251



Site_Photo3-20250430-22072



Site_Photo3-20250430-22080



Site_Photo3-20250430-22103



Site_Photo3-20250430-22122



Site_Photo3-20250430-22134



Site_Photo3-20250430-22143



Site_Photo3-20250430-22184



Site_Photo3-20250430-22206



Site_Photo3-20250430-22211



Site_Photo3-20250430-22220



Site_Photo3-20250430-22242



Site_Photo3-20250430-22251



Site_Photo4-20250430-22072



Site_Photo4-20250430-22143



Site_Photo4-20250430-22185



Site_Photo4-20250430-22201



Site_Photo4-20250430-22252



Site_Photo5-20250430-22072



Site_Photo4-20250430-22533f



Site_Photo1-20250430-22430f



Site_Photo1-20250430-22441f



Site_Photo1-20250430-22451f



Site_Photo1-20250430-22462f



Site_Photo1-20250430-22471f



Site_Photo1-20250430-22491f



Site_Photo1-20250430-22511f



Site_Photo1-20250430-22521f



Site_Photo1-20250430-22531f



Site_Photo2-20250430-22430f



Site_Photo2-20250430-22442f



Site_Photo2-20250430-22452f



Site_Photo2-20250430-22463f



Site_Photo2-20250430-22472f



Site_Photo2-20250430-22472f



Site_Photo2-20250430-22483f



Site_Photo2-20250430-22512f



Site_Photo2-20250430-22522f



Site_Photo2-20250430-22532f



Site_Photo3-20250430-22431f



Site_Photo3-20250430-22443f



Site_Photo3-20250430-22452f



Site_Photo3-20250430-22463f



Site_Photo3-20250430-22484f



Site_Photo3-20250430-22512f



Site_Photo3-20250430-22522f



Site_Photo3-20250430-22532f



Site_Photo4-20250430-22443f



Site_Photo4-20250430-22452f



Site_Photo4-20250430-22513f

E.2 Test pit information

Area	Test Pit	Spit 1 (0-10cm)	Spit 2 (10-20cm)	Spit 3 (20-30cm)	Spit 4 (30-40cm)	Spit 5 (40-50cm)	Spit 6 (50-60cm)	Spit 7 (60-70cm)	Spit 8 (70-80cm)	Total Count	Depth (m)	Total Spits	Notes	Length (m)	Width (m)	Volume (m³)
1.2	TP1	0	1	0						1	0.3	3		0.5	0.5	0.075
1.2	TP2 (exp)	0	0	2						2	0.3	3		0.5	0.5	0.075
1.2	TP15 (2)	0	0	0						0	0.3	3		0.5	0.5	0.075
1.2	TP16 (2)	1	0	0						1	0.3	3		0.5	0.5	0.075
1.2	TP3	0	0	0						0	0.3	3		0.5	0.5	0.075
1.2	TP4 (exp)	0	0	4	1	0				5	0.4	5		0.5	0.5	0.1
1.2	TP11 (4)	0	1	0	4	0				5	0.42	5		0.5	0.5	0.105
1.2	TP12 (4)	2	1	1	0	0				4	0.45	5		0.5	0.5	0.1125
1.2	TP13 (4)	0	0	0	0	1				1	0.45	5		0.5	0.5	0.1125
1.2	TP14 (4)	0	1	0	0					1	0.4	4		0.5	0.5	0.1
1.2	TP5	0	0	0						0	0.3	3		0.5	0.5	0.075
1.3	TP6	0	0	0						0	0.25	3		0.5	0.5	0.0625
1.3	TP7	1	0							1	0.2	2		0.5	0.5	0.05
1.3	TP8	0	0							0	0.2	2		0.5	0.5	0.05
1.1	TP9	0	0							0	0.2	2		0.5	0.5	0.05
1.1	TP10	0	1	0	0					1	0.4	4		0.5	0.5	0.1
2	TP17	0	0	0						0	0.25	3		0.5	0.5	0.0625
2	TP18	0	0	0	0					0	0.4	4		0.5	0.5	0.1
2	TP19	0	0	0						0	0.25	3		0.5	0.5	0.0625
2	TP20	0	0	0						0	0.25	3		0.5	0.5	0.0625
2	TP21	0	0	0						0	0.3	3		0.5	0.5	0.075
2	TP22	0	0	0						0	0.3	3		0.5	0.5	0.075
2	TP23	0	0	0						0	0.3	3		0.5	0.5	0.075
2	TP24	0	0	0	0	0	0			0	0.55	6		0.5	0.5	0.1375
2	TP25	0	0	0	0					0	0.35	4		0.5	0.5	0.0875
2	TP26	0	0	0						0	0.25	3		0.5	0.5	0.0625
2	TP27	0								0	0.1	1		0.5	0.5	0.025
2	TP28	0	0	0						0	0.25	3		0.5	0.5	0.0625
2	TP29	0	0							0	0.15	2		0.5	0.5	0.0375
2	TP30	0	0							0	0.2	2		0.5	0.5	0.05
2	TP31	0	0	0	0	0	0			0	0.54	6		0.5	0.5	0.135
2	TP32	0	0	0						0	0.3	3		0.5	0.5	0.075
2	TP33	0	0	0	0					0	0.35	4		0.5	0.5	0.0875
2	TP34	0	0	0	0					0	0.35	4		0.5	0.5	0.0875
4	TP35	0	1	0						1	0.3	3		0.5	0.5	0.075
4	TP36	0	1	0	0	0	0	0		1	0.65	7		0.5	0.5	0.1625
4	TP37	0	0	0	1	0	0	0		1	0.7	7		0.5	0.5	0.175
4	TP38	0	0	0	0	1	0			1	0.55	6		0.5	0.5	0.1375
4	TP39	0	0	0	0	0				0	0.45	5		0.5	0.5	0.1125
4	TP40	0	0	0	0	0	0	0		0	0.65	7		0.5	0.5	0.1625
4	TP41	0	0	3	0	0				3	0.45	5		0.5	0.5	0.1125
4	TP42	1	0	0	0	1	0			2	0.55	6		0.5	0.5	0.1375
4	TP43	0	0	0	0	1	0	0	0	1	0.8	8		0.5	0.5	0.2
4	TP44	0	0	0	0	0	0	0	0	0	0.7	7		0.5	0.5	0.175
4	TP45	0	0	0	0	0	0	0	0	0	0.8	8		0.5	0.5	0.2
4	TP46	0	0	0	0	1	0	0	0	1	0.8	8		0.5	0.5	0.2
4	TP47	0	0	0	0					0	0.4	4		0.5	0.5	0.1
4	TP48	0	0	0	0	0				0	0.5	5		0.5	0.5	0.125
4	TP49	0	0	0	0	0	1	0	0	1	0.8	8		0.5	0.5	0.2
4	DEHW-2023- HASPAD3	1								1	0.1	1		0.5	0.5	0.025
5	TP50	0	0	0	0	0	0	0	0	0	0.8	8		0.5	0.5	0.2
5	TP51	0	0	1	0	0				1	0.45	5		0.5	0.5	0.1125
5	TP52	0	0	0						0	0.3	3		0.5	0.5	0.075
5	TP53	0	0	0	0	0	0	0	0	0	0.8	8		0.5	0.5	0.2
5	TP54	0	0	0	0	0	0	0	0	0	0.8	8		0.5	0.5	0.2
5	TP55	0	0	0	0					0	0.4	4		0.5	0.5	0.1
5	TP56	0	0	0						0	0.25	3		0.5	0.5	0.0625
5	TP57	0	0	0	0	0	0	0		0	0.7	7		0.5	0.5	0.175
5	TP58	1	0							1	0.2	2		0.5	0.5	0.05
5	TP59	1	0							1	0.2	2		0.5	0.5	0.05
5	TP60	0	0							0	0.2	2		0.5	0.5	0.05
5	TP61	0								0	0.1	1		0.5	0.5	0.025
5	TP62	0	0							0	0.15	2		0.5	0.5	0.0375
5	TP63	0	0							0	0.2	2		0.5	0.5	0.05
5	TP64	0	0	0						0	0.3	3		0.5	0.5	0.075
5	TP65	0	1	0	0	0	0			1	0.6	6		0.5	0.5	0.15
5	TP66	0	0	0	0	0				0	0.5	5		0.5	0.5	0.125
6	TP67	0	0							0	0.2	2		0.5	0.5	0.05
6	TP68	0	0							0	0.15	2		0.5	0.5	0.0375
6	TP69	0	0							0	0.15	2		0.5	0.5	0.0375
6	TP70	0	0	0						0	0.25	3		0.5	0.5	0.0625

Area	Test Pit	Spit 1 (0-10cm)	Spit 2 (10-20cm)	Spit 3 (20-30cm)	Spit 4 (30-40cm)	Spit 5 (40-50cm)	Spit 6 (50-60cm)	Spit 7 (60-70cm)	Spit 8 (70-80cm)	Total Count	Depth (m)	Total Spits	Notes	Length (m)	Width (m)	Volume (m³)
6	TP71	0	0							0	0.15	2		0.5	0.5	0.0375
6	TP72	0	0							0	0.2	2		0.5	0.5	0.05
6	TP73	0								0	0.1	1		0.5	0.5	0.025
6	TP74	0	0							0	0.15	2		0.5	0.5	0.0375
6	TP75	0	0							0	0.2	2		0.5	0.5	0.05
6	TP76	0								0	0.1	1		0.5	0.5	0.025
6	TP77	1	0							1	0.15	2		0.5	0.5	0.0375
6	TP78	0								0	0.1	1		0.5	0.5	0.025
6	TP79	0								0	0.1	1		0.5	0.5	0.025
6	TP80	0								0	0.1	1		0.5	0.5	0.025
6	TP81	0	0							0	0.2	2		0.5	0.5	0.05
6	TP82	0								0	0.1	1		0.5	0.5	0.025
6	TP83	0	0							0	0.2	2		0.5	0.5	0.05
6	TP84	0	0							0	0.15	2		0.5	0.5	0.0375
6	TP85	0								0	0.1	1		0.5	0.5	0.025
3	TP86	0								0	0.1	1		0.5	0.5	0.025
3	TP87	0								0	0.1	1		0.5	0.5	0.025
3	TP88	0	0							0	0.15	2		0.5	0.5	0.0375
3	TP89	0	0							0	0.2	2		0.5	0.5	0.05
3	TP90	0	0							0	0.2	2		0.5	0.5	0.05
3	TP91	0	0							0	0.2	2		0.5	0.5	0.05
3	TP92	0								0	0.1	1		0.5	0.5	0.025
3	TP93	0	0							0	0.2	2		0.5	0.5	0.05
3	TP94	0	0	0						0	0.25	3		0.5	0.5	0.0625
3	TP95	1	0	0						1	0.25	3		0.5	0.5	0.0625
3	TP96	0	0	0						0	0.25	3		0.5	0.5	0.0625
3	TP97	0	0							0	0.2	2		0.5	0.5	0.05
Total		10	8	11	6	5	1	0	0	41	0.324591837	337	X not excavated			7.9525

E.3 Photograph catalogue (excavation)



awan Wind Test Excavation (



awan Wind Test Excavation (



awan Wind Test Excavation (



awan Wind Test Excavation (



awan Wind Test Excavation (



awan Wind Test Excavation (



awan Wind Test Excavation (



awan Wind Test Excavation (



awan Wind Test Excavation (



awan Wind Test Excavation (



awan Wind Test Excavation (



awan Wind Test Excavation (



awan Wind Test Excavation (



awan Wind Test Excavation (



awan Wind Test Excavation (



awan Wind Test Excavation (



awan Wind Test Excavation (



awan Wind Test Excavation (



awan Wind Test Excavation (



awan Wind Test Excavation (



awan Wind Test Excavation (



awan Wind Test Excavation (



awan Wind Test Excavation (



awan Wind Test Excavation (



awan Wind Test Excavation (



awan Wind Test Excavation (1



awan Wind Test Excavation (1



awan Wind Test Excavation (1



awan Wind Test Excavation (1



awan Wind Test Excavation (1



awan Wind Test Excavation (1



awan Wind Test Excavation (1



awan Wind Test Excavation (1



awan Wind Test Excavation (1



awan Wind Test Excavation (1

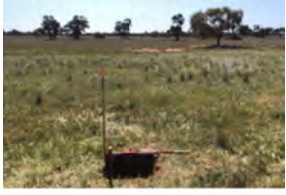

awan Wind Test Excavation (1



awan Wind Test Excavation (1



awan Wind Test Excavation (1



awan Wind Test Excavation (1



awan Wind Test Excavation (1



awan Wind Test Excavation (1



awan Wind Test Excavation (1



awan Wind Test Excavation (1



awan Wind Test Excavation (1



awan Wind Test Excavation (1



awan Wind Test Excavation (1



awan Wind Test Excavation (1



awan Wind Test Excavation (1



awan Wind Test Excavation (1



awan Wind Test Excavation (1



awan Wind Test Excavation (1

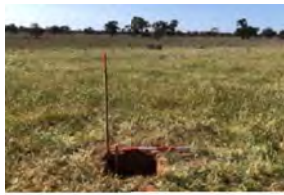

awan Wind Test Excavation (1



awan Wind Test Excavation (1



awan Wind Test Excavation (1



awan Wind Test Excavation (1



awan Wind Test Excavation (1



awan Wind Test Excavation (1

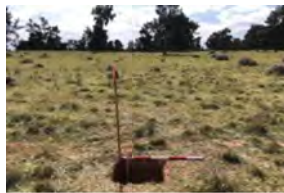

awan Wind Test Excavation (1



awan Wind Test Excavation (1



awan Wind Test Excavation (1



awan Wind Test Excavation (1



awan Wind Test Excavation (1



awan Wind Test Excavation (1



awan Wind Test Excavation (1



awan Wind Test Excavation (1



awan Wind Test Excavation (1



awan Wind Test Excavation (1



awan Wind Test Excavation (1



awan Wind Test Excavation (1



awan Wind Test Excavation (1



awan Wind Test Excavation (1)



awan Wind Test Excavation (1)



awan Wind Test Excavation (1)



awan Wind Test Excavation (1)



awan Wind Test Excavation (1)



awan Wind Test Excavation (1)



awan Wind Test Excavation (1)



awan Wind Test Excavation (1)



awan Wind Test Excavation (1)



awan Wind Test Excavation (1)



awan Wind Test Excavation (1)



awan Wind Test Excavation (1)



awan Wind Test Excavation (1)



awan Wind Test Excavation (1)



awan Wind Test Excavation (1)



awan Wind Test Excavation (1)



awan Wind Test Excavation (1)



awan Wind Test Excavation (1)



awan Wind Test Excavation (1)



awan Wind Test Excavation (1)



awan Wind Test Excavation (2)



awan Wind Test Excavation (2)

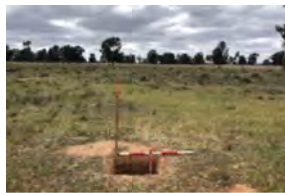

awan Wind Test Excavation (2)



awan Wind Test Excavation (2)



awan Wind Test Excavation (2)



awan Wind Test Excavation (2)



awan Wind Test Excavation (2)



awan Wind Test Excavation (2)



awan Wind Test Excavation (2)



awan Wind Test Excavation (2)



awan Wind Test Excavation (2)



awan Wind Test Excavation (2)



awan Wind Test Excavation (2)



awan Wind Test Excavation (2)



awan Wind Test Excavation (2)

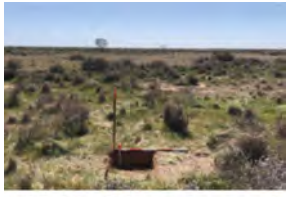

awan Wind Test Excavation (2



awan Wind Test Excavation (2



awan Wind Test Excavation (2



awan Wind Test Excavation (2



awan Wind Test Excavation (2



awan Wind Test Excavation (2

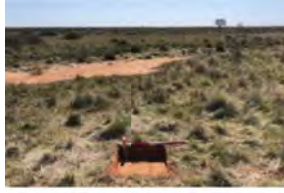

awan Wind Test Excavation (2



awan Wind Test Excavation (2



awan Wind Test Excavation (2



awan Wind Test Excavation (2



awan Wind Test Excavation (2



awan Wind Test Excavation (2

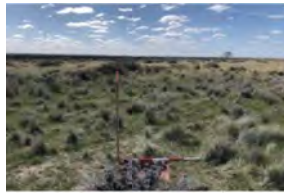

awan Wind Test Excavation (2



awan Wind Test Excavation (2



awan Wind Test Excavation (2



awan Wind Test Excavation (2



awan Wind Test Excavation (2



awan Wind Test Excavation (2



awan Wind Test Excavation (2



awan Wind Test Excavation (2



awan Wind Test Excavation (2

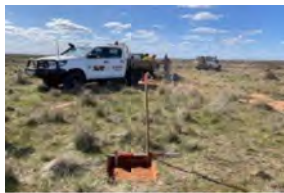

awan Wind Test Excavation (2



awan Wind Test Excavation (2



awan Wind Test Excavation (2

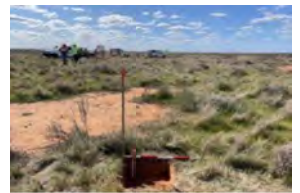

awan Wind Test Excavation (2



awan Wind Test Excavation (2



awan Wind Test Excavation (2



awan Wind Test Excavation (2



awan Wind Test Excavation (2



awan Wind Test Excavation (2



awan Wind Test Excavation (2



awan Wind Test Excavation (2



awan Wind Test Excavation (2



awan Wind Test Excavation (2



awan Wind Test Excavation (2



awan Wind Test Excavation (2



awan Wind Test Excavation (2



awan Wind Test Excavation (2



awan Wind Test Excavation (2



awan Wind Test Excavation (2



awan Wind Test Excavation (2



awan Wind Test Excavation (2



awan Wind Test Excavation (2



awan Wind Test Excavation (2



awan Wind Test Excavation (2

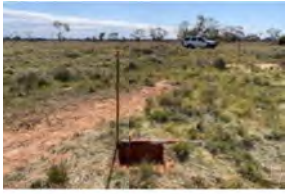

awan Wind Test Excavation (2



awan Wind Test Excavation (2



awan Wind Test Excavation (2

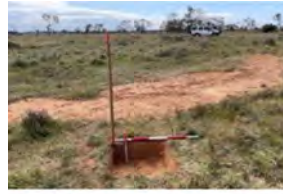

awan Wind Test Excavation (2



awan Wind Test Excavation (2



awan Wind Test Excavation (3

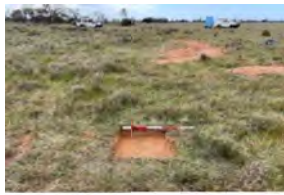

awan Wind Test Excavation (3



awan Wind Test Excavation (3



awan Wind Test Excavation (3



awan Wind Test Excavation (3



awan Wind Test Excavation (3



awan Wind Test Excavation (3



awan Wind Test Excavation (3



awan Wind Test Excavation (3



awan Wind Test Excavation (3



awan Wind Test Excavation (3



awan Wind Test Excavation (3



awan Wind Test Excavation (3



awan Wind Test Excavation (3



awan Wind Test Excavation (3



awan Wind Test Excavation (3



awan Wind Test Excavation (3



awan Wind Test Excavation (3



awan Wind Test Excavation (3



nawan Wind Test Excavation (3



nawan Wind Test Excavation |

nawan Wind Test Excavation |

nawan Wind Test Excavation |

E.4 Section drawings

TP 1
NORTH SECTION

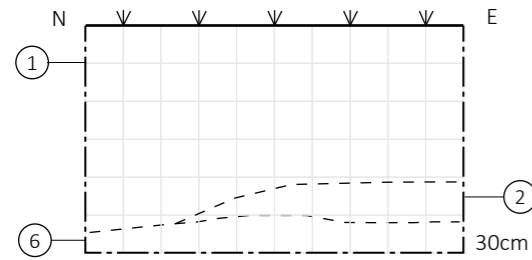

TP 2
NORTH SECTION

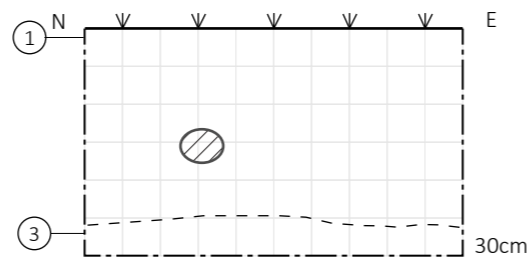

TP 3
NORTH SECTION

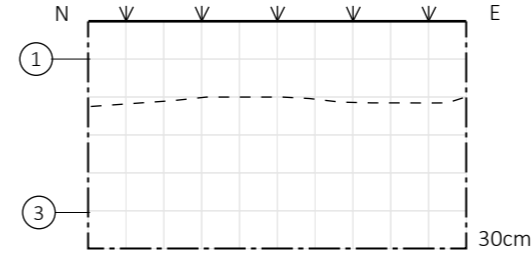

TP 4
NORTH SECTION

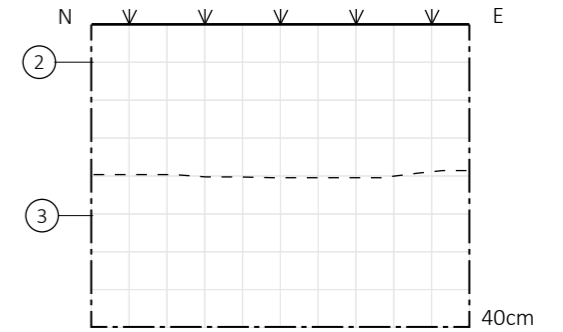

TP 5
NORTH SECTION

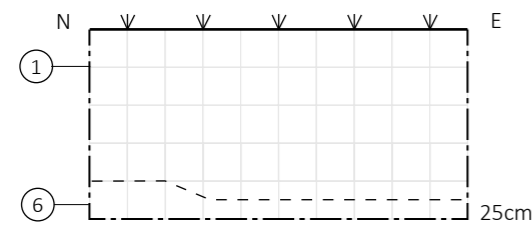

TP 6
NORTH SECTION

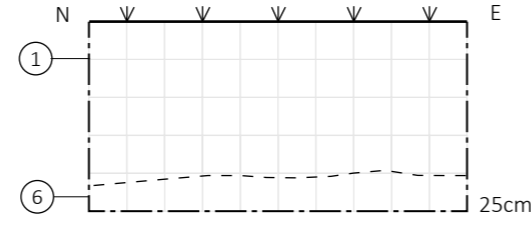

TP 7
NORTH SECTION

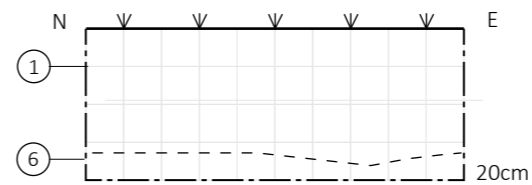

TP 8
NORTH SECTION

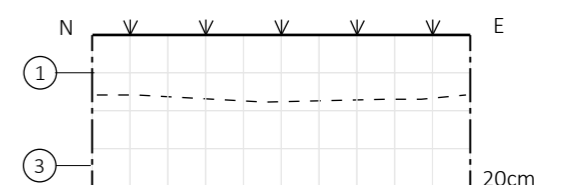

TP 9
NORTH SECTION

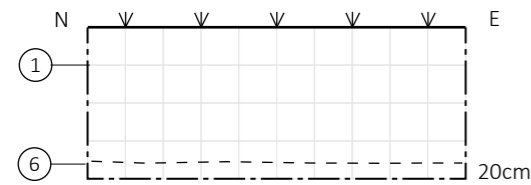

TP 10
NORTH SECTION

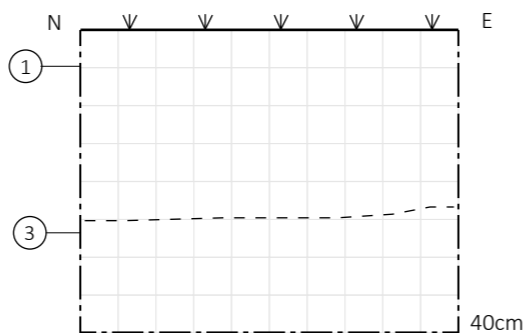

TP 11
NORTH SECTION

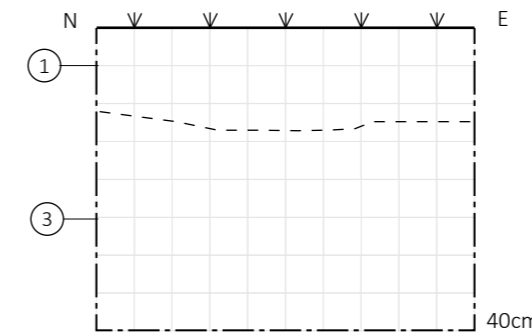

TP 12
NORTH SECTION

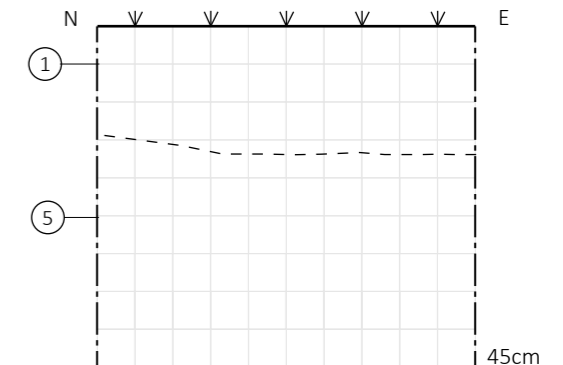

- ① FINE GRAINED PALE BROWN SILT
- ② PALE BROWN SILT WITH QUARTZ SAND FACTION
- ③ DIFFUSED BROWN SILTY CLAY LOAM

- ④ COMPACTED AGGREGATED SILTY CLAY
- ⑤ GREY BROWN CLAY LOAM
- ⑥ COMPACT RED BROWN CLAY

EMM CONSULTANTS PTY LTD
Ground floor, 20 Chandos Street
St Leonards NSW 2065
St Leonards NSW 1590
T 02 9493 9500
E info@emmconsulting.com.au
www.emmconsulting.com.au

VERSION	DESCRIPTION	DATE
1.0	DRAFT	21/09/2023

LEGEND

	PIT BOUNDARY
	SOIL PROFILE BOUNDARY
	DIFFUSE SOIL PROFILE BOUNDARY
	MED/LARGE ROOTS
	STONE INCLUSIONS

	INFUSED CHARCOAL
	CLAY BALLS
	BURROW
	CALCIUM CARBONATE NODULE
	OSL SAMPLE

CLIENT
SPARKES RENEWABLES

PROJECT
DINAWAN SOLAR FARM

TITLE
TEST PIT SECTION DRAWINGS

TP SECTION DRAWINGS

SCALE	DRAWN/CHECK	DRAWING NO.
1:10	SE/	001
PROJECT NO. E220305	VERSION 1.0	

TP 13
NORTH SECTION

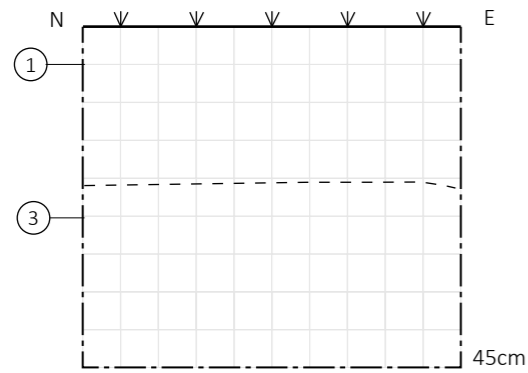

TP 14
NORTH SECTION

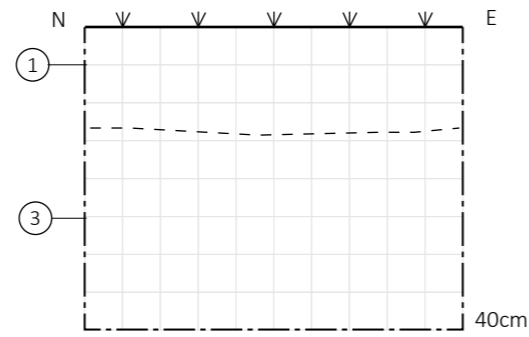

TP 15
NORTH SECTION

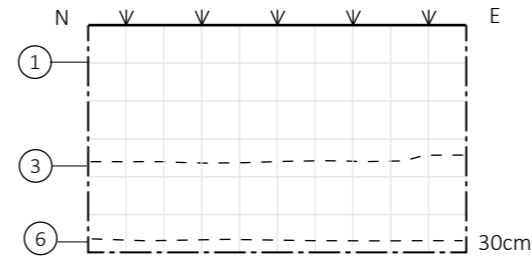

TP 16
NORTH SECTION

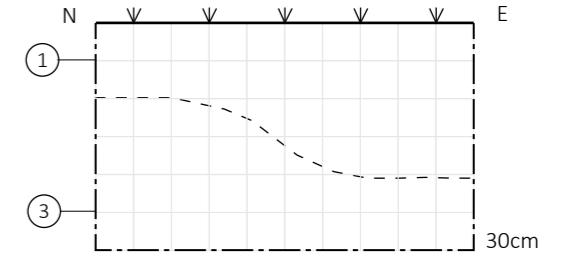

TP 17
NORTH SECTION

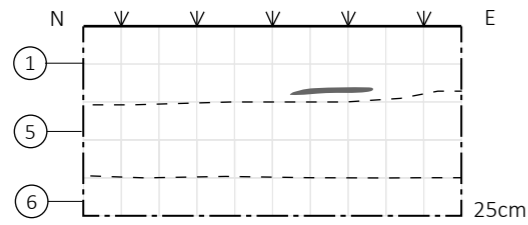

TP 18
NORTH SECTION

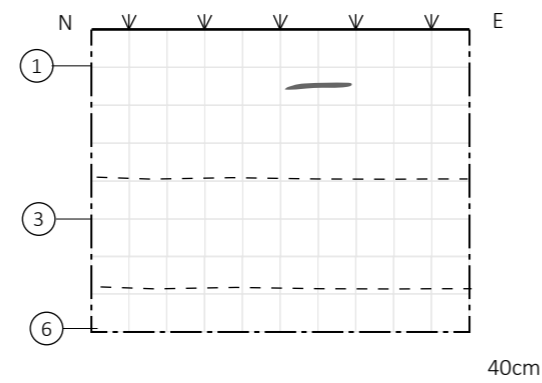

TP 19
NORTH SECTION

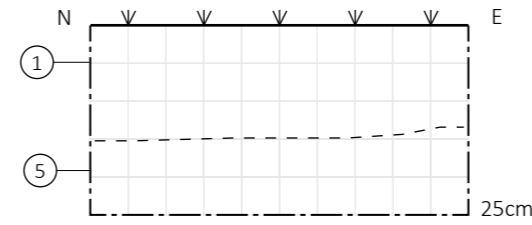

TP 20
NORTH SECTION

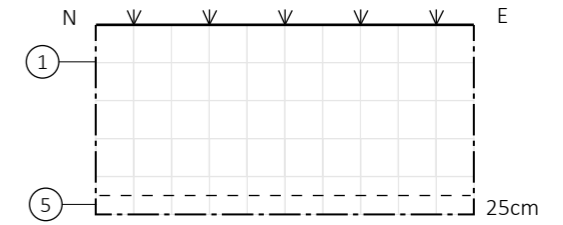

TP 21
EAST SECTION

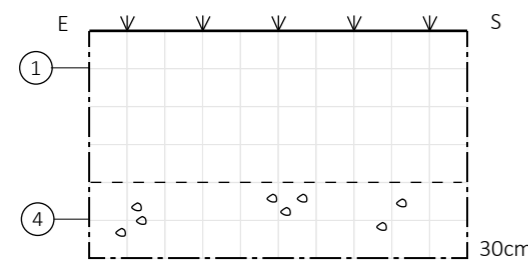

TP 22
NORTH SECTION

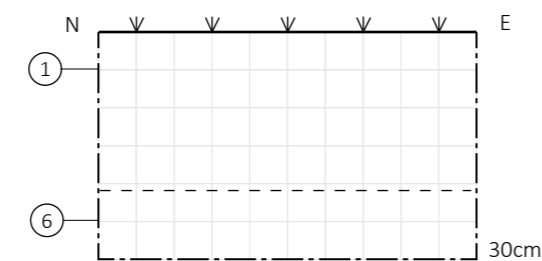

TP 23
NORTH SECTION

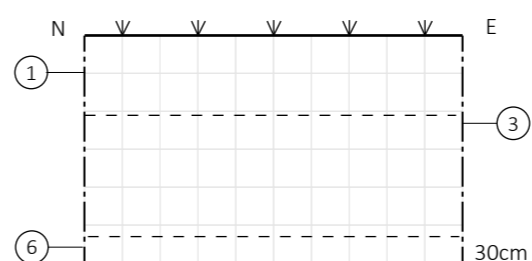

TP 24
NORTH SECTION

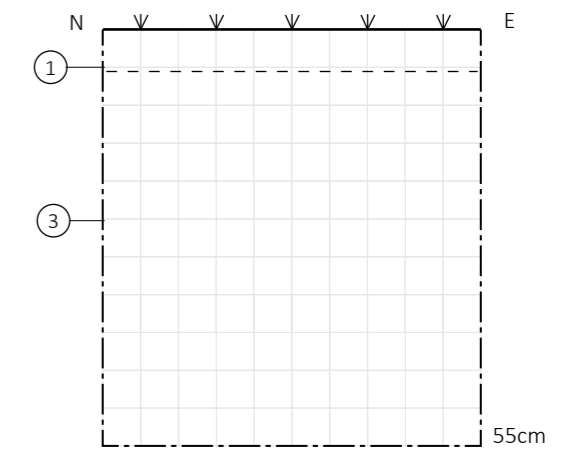

- ① FINE GRAINED PALE BROWN SILT
- ② PALE BROWN SILT WITH QUARTZ SAND FACTION
- ③ DIFFUSED BROWN SILTY CLAY LOAM

- ④ COMPACTED AGGREGATED SILTY CLAY
- ⑤ GREY BROWN CLAY LOAM
- ⑥ COMPACT RED BROWN CLAY

EMM CONSULTANTS PTY LTD
Ground floor, 20 Chandos Street
St Leonards NSW 2065
St Leonards NSW 1590
T 02 9493 9500
E info@emmconsulting.com.au
www.emmconsulting.com.au

VERSION	DESCRIPTION	DATE
1.0	DRAFT	21/09/2023

LEGEND

	PIT BOUNDARY
	SOIL PROFILE BOUNDARY
	DIFFUSE SOIL PROFILE BOUNDARY
	MED/LARGE ROOTS
	STONE INCLUSIONS

	INFUSED CHARCOAL
	CLAY BALLS
	BURROW
	CALCIUM CARBONATE NODULE
	OSL SAMPLE

CLIENT
SPARKES RENEWABLES

PROJECT
DINAWAN SOLAR FARM

TITLE
TEST PIT SECTION DRAWINGS

TP SECTION DRAWINGS

SCALE	DRAWN/CHECK	DRAWING NO.
1:10	SE/	002
PROJECT NO. E220305	VERSION 1.0	

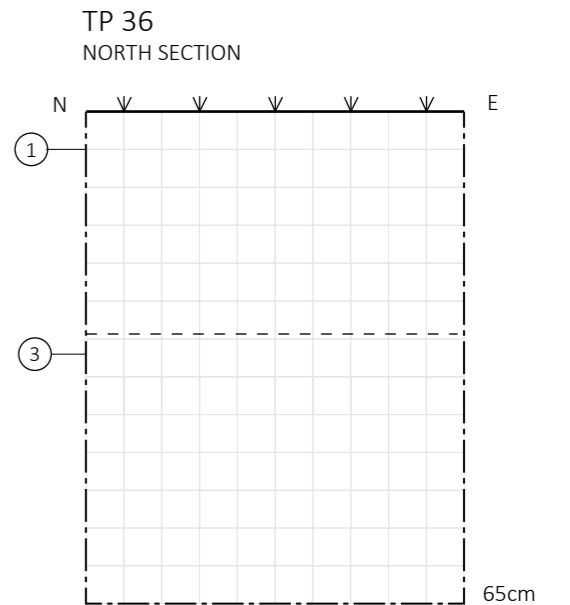
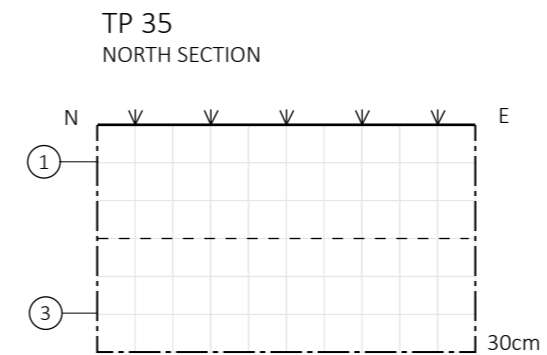
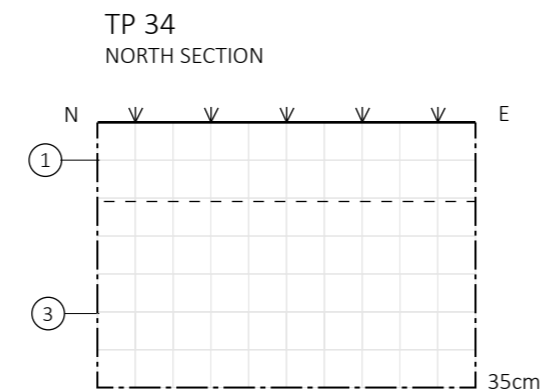
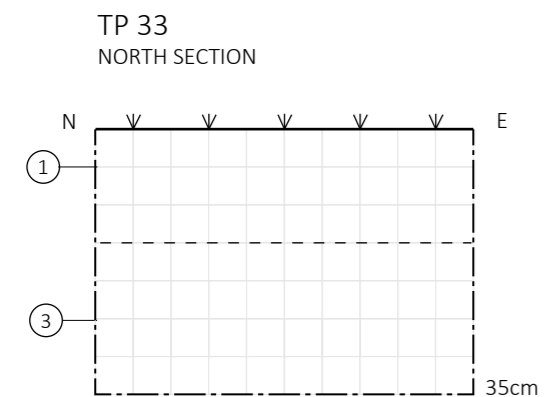
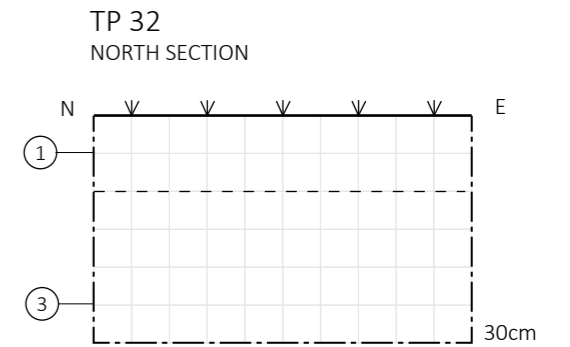
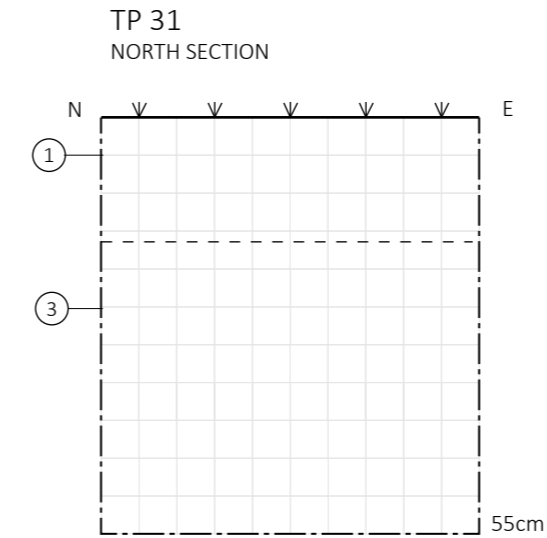
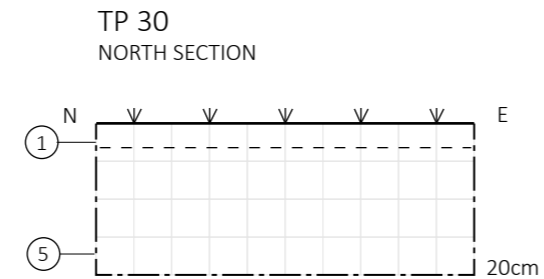
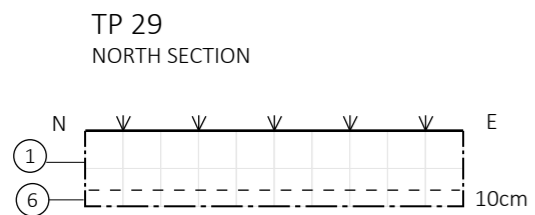
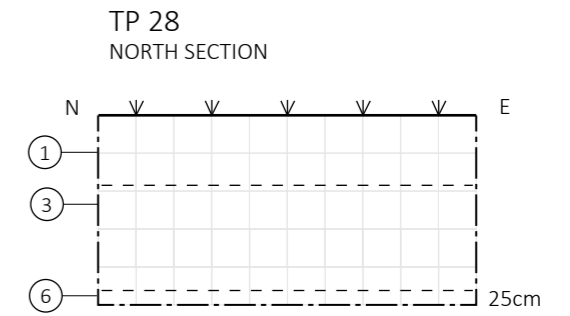
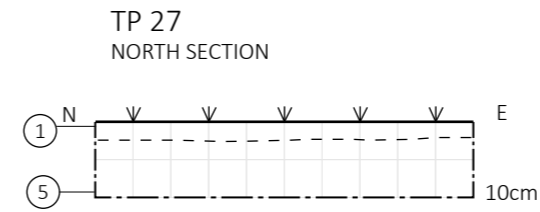
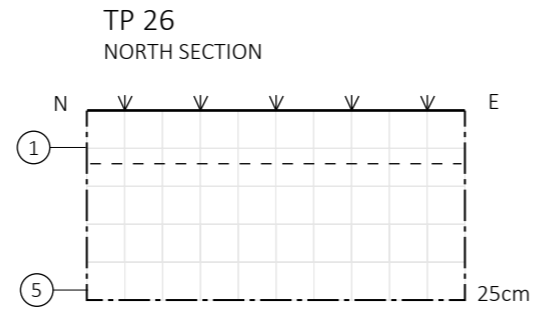
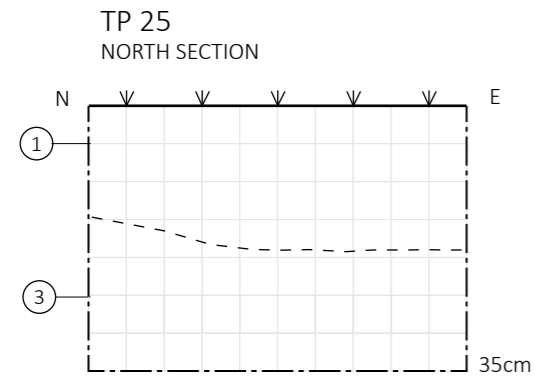

- ① FINE GRAINED PALE BROWN SILT
- ② PALE BROWN SILT WITH QUARTZ SAND FACTION
- ③ DIFFUSED BROWN SILTY CLAY LOAM

- ④ COMPACTED AGGREGATED SILTY CLAY
- ⑤ GREY BROWN CLAY LOAM
- ⑥ COMPACT RED BROWN CLAY

EMM CONSULTANTS PTY LTD
Ground floor, 20 Chandos Street
St Leonards NSW 2065
St Leonards NSW 1590
T 02 9493 9500
E info@emmconsulting.com.au
www.emmconsulting.com.au

VERSION	DESCRIPTION	DATE
1.0	DRAFT	21/09/2023

LEGEND

	PIT BOUNDARY
	SOIL PROFILE BOUNDARY
	DIFFUSE SOIL PROFILE BOUNDARY
	MED/LARGE ROOTS
	STONE INCLUSIONS

	INFUSED CHARCOAL
	CLAY BALLS
	BURROW
	CALCIUM CARBONATE NODULE
	OSL SAMPLE

CLIENT
SPARKES RENEWABLES

PROJECT
DINAWAN SOLAR FARM

TITLE
TEST PIT SECTION DRAWINGS

TP SECTION DRAWINGS

SCALE	DRAWN/CHECK	DRAWING NO.
1:10	SE/	003
PROJECT NO. E220305	VERSION 1.0	

TP 37
NORTH SECTION

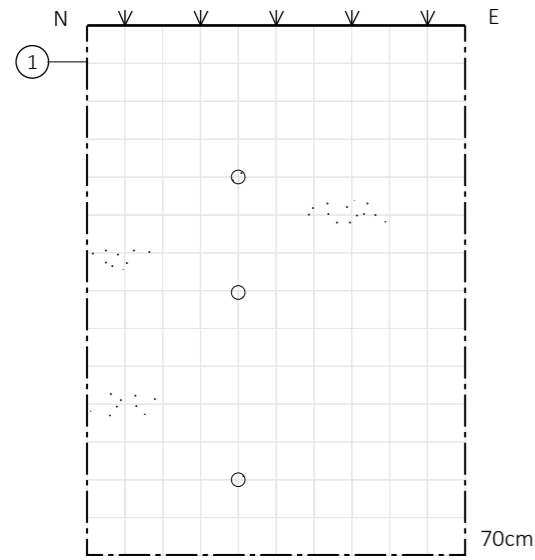

TP 38
NORTH SECTION

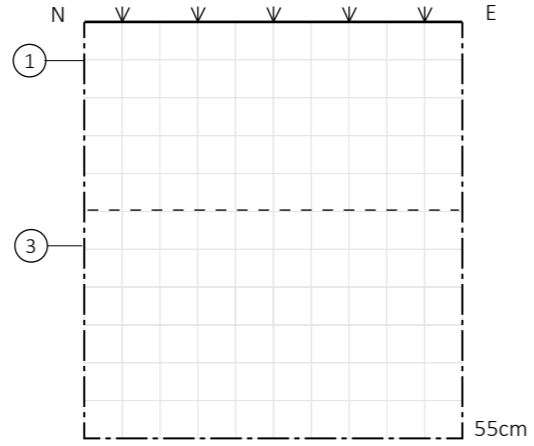

TP 39
NORTH SECTION

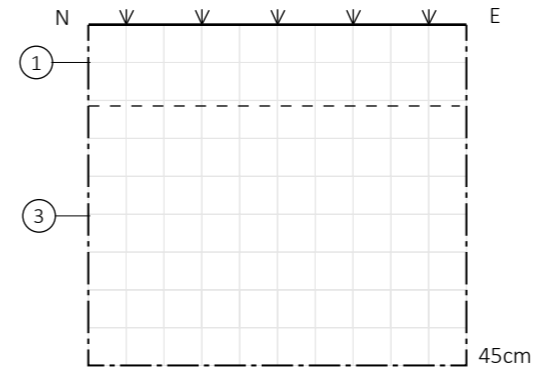

TP 40
NORTH SECTION

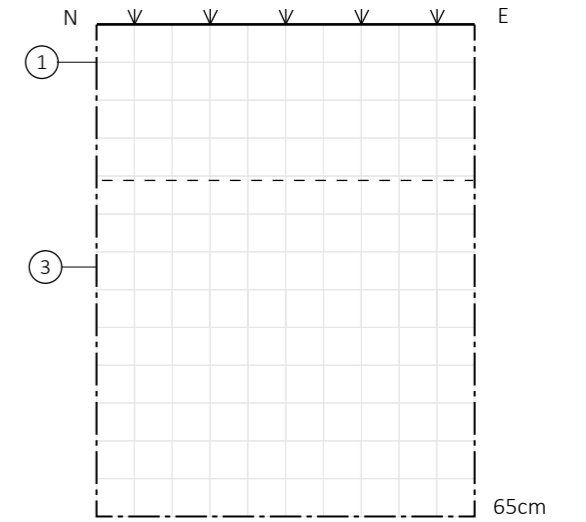

TP 41
NORTH SECTION

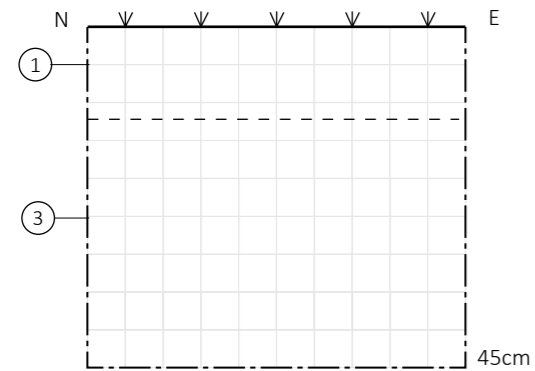

TP 42
NORTH SECTION

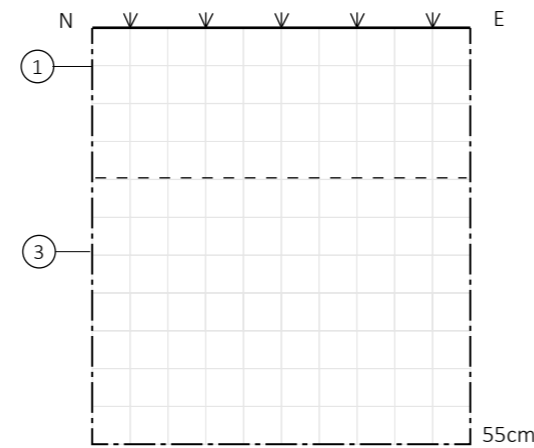

TP 43
NORTH SECTION

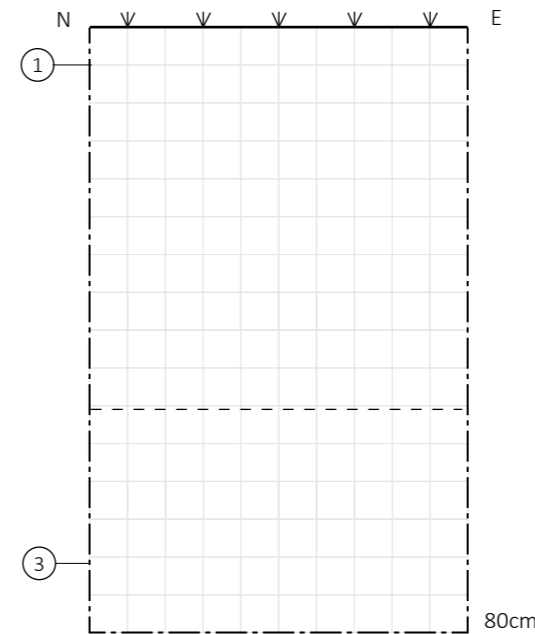

TP 44
NORTH SECTION

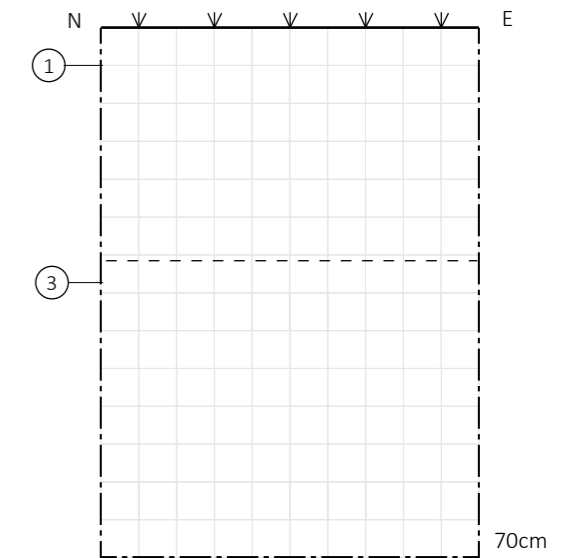

- ① FINE GRAINED PALE BROWN SILT
- ② PALE BROWN SILT WITH QUARTZ SAND FACTION
- ③ DIFFUSED BROWN SILTY CLAY LOAM

- ④ COMPACTED AGGREGATED SILTY CLAY
- ⑤ GREY BROWN CLAY LOAM
- ⑥ COMPACT RED BROWN CLAY

EMM CONSULTANTS PTY LTD
Ground floor, 20 Chandos Street
St Leonards NSW 2065
St Leonards NSW 1590
T 02 9493 9500
E info@emmconsulting.com.au
www.emmconsulting.com.au

VERSION	DESCRIPTION	DATE
1.0	DRAFT	21/09/2023

LEGEND

	PIT BOUNDARY
	SOIL PROFILE BOUNDARY
	DIFFUSE SOIL PROFILE BOUNDARY
	MED/LARGE ROOTS
	STONE INCLUSIONS

	INFUSED CHARCOAL
	CLAY BALLS
	BURROW
	CALCIUM CARBONATE NODULE
	OSL SAMPLE

CLIENT
SPARKES RENEWABLES

PROJECT
DINAWAN SOLAR FARM

TITLE
TEST PIT SECTION DRAWINGS

TP SECTION DRAWINGS

SCALE	DRAWN/CHECK	DRAWING NO.
1:10	SE/	004
PROJECT NO. E220305	VERSION 1.0	

TP 45
NORTH SECTION

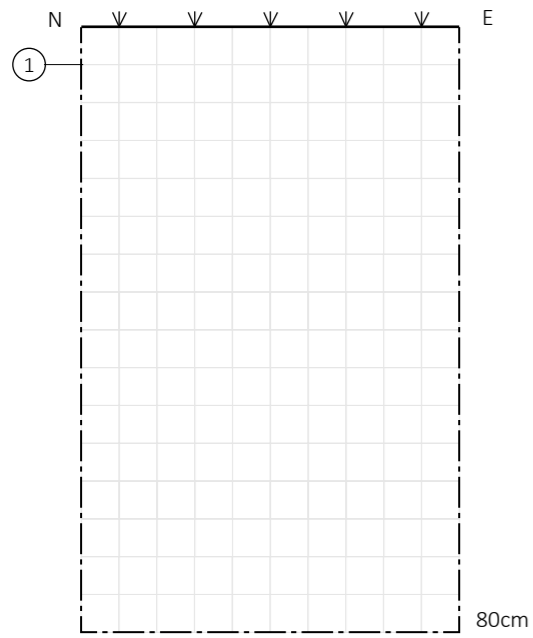

TP 46
NORTH SECTION

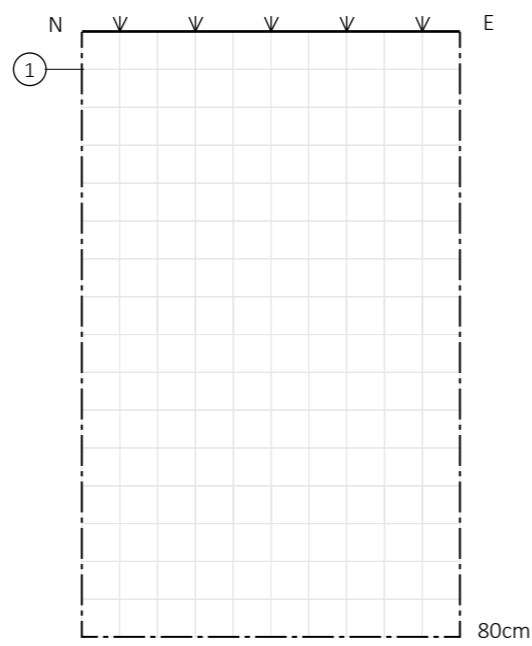

TP 47
NORTH SECTION

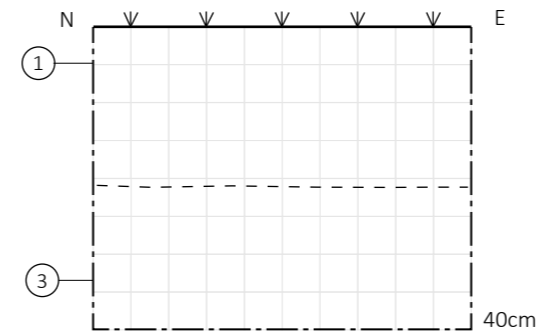

TP 48
NORTH SECTION

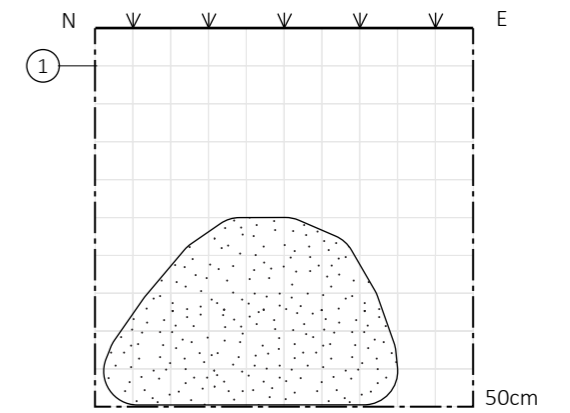

TP 49
NORTH SECTION

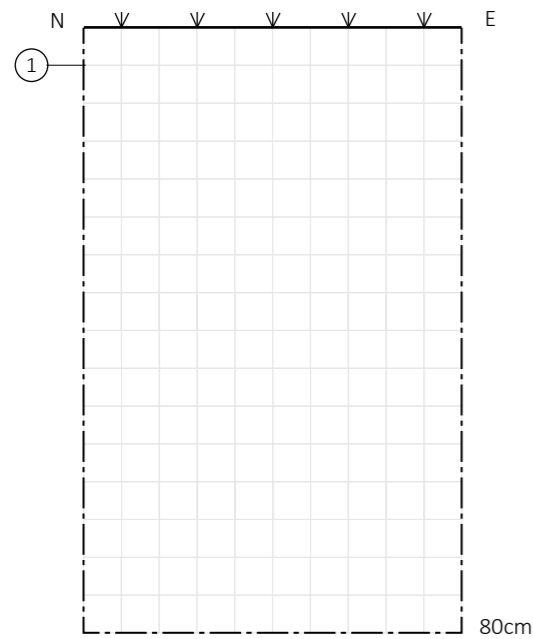

TP 50
NORTH SECTION

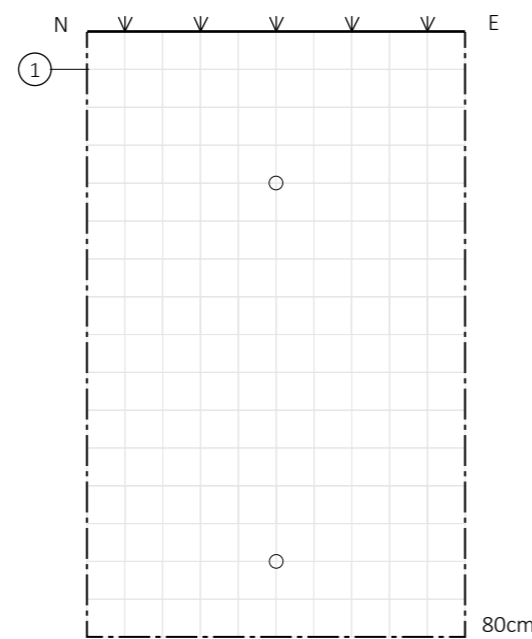

TP 51
NORTH SECTION

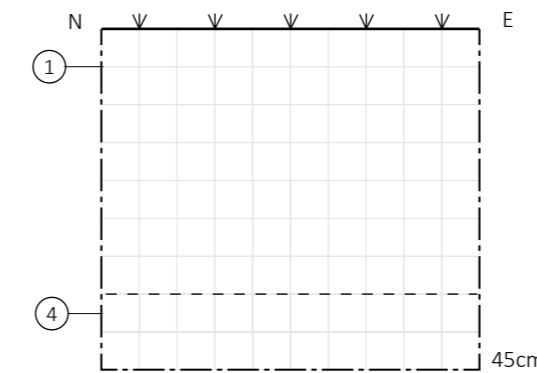

TP 52
NORTH SECTION

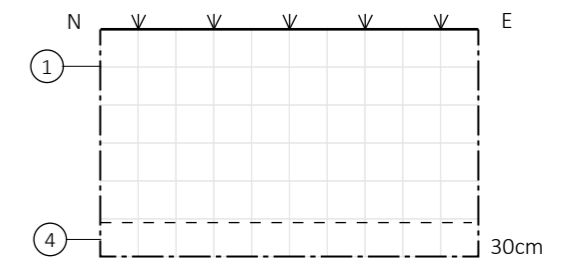

- ① FINE GRAINED PALE BROWN SILT
- ② PALE BROWN SILT WITH QUARTZ SAND FACTION
- ③ DIFFUSED BROWN SILTY CLAY LOAM

- ④ COMPACTED AGGREGATED SILTY CLAY
- ⑤ GREY BROWN CLAY LOAM
- ⑥ COMPACT RED BROWN CLAY

EMM CONSULTANTS PTY LTD
Ground floor, 20 Chandos Street
St Leonards NSW 2065
St Leonards NSW 1590
T 02 9493 9500
E info@emmconsulting.com.au
www.emmconsulting.com.au

VERSION	DESCRIPTION	DATE
1.0	DRAFT	21/09/2023

LEGEND

	PIT BOUNDARY
	SOIL PROFILE BOUNDARY
	DIFFUSE SOIL PROFILE BOUNDARY
	MED/LARGE ROOTS
	STONE INCLUSIONS

	INFUSED CHARCOAL
	CLAY BALLS
	BURROW
	CALCIUM CARBONATE NODULE
	OSL SAMPLE

CLIENT
SPARKES RENEWABLES

PROJECT
DINAWAN SOLAR FARM

TITLE
TEST PIT SECTION DRAWINGS

TP SECTION DRAWINGS

SCALE	DRAWN/CHECK	DRAWING NO.
1:10	SE/	005
PROJECT NO. E220305	VERSION 1.0	

TP 53
NORTH SECTION

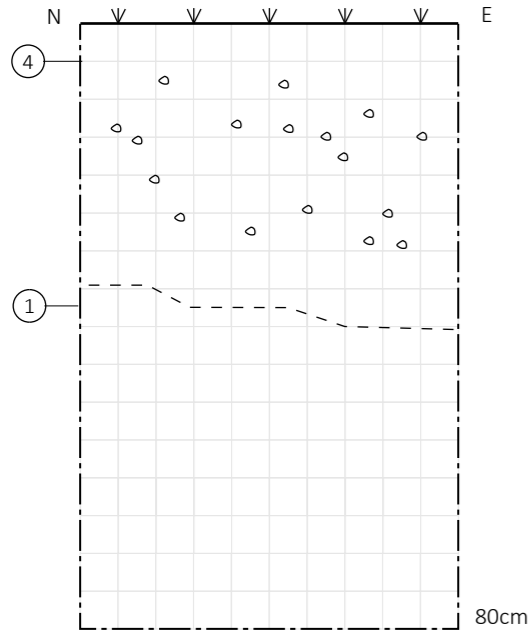

TP 54
NORTH SECTION

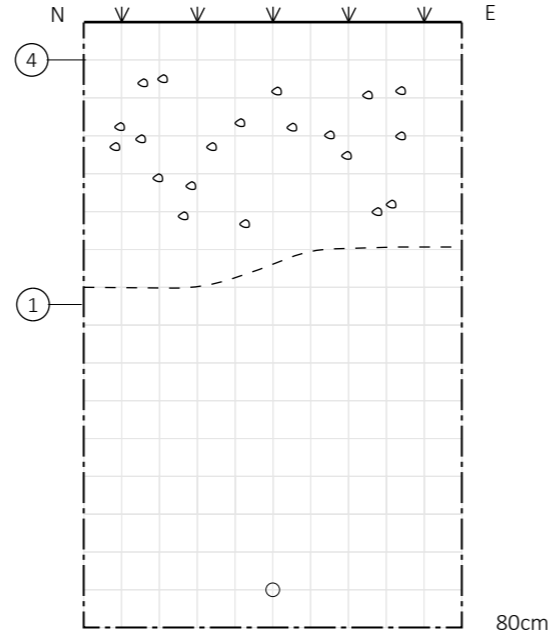

TP 55
NORTH SECTION

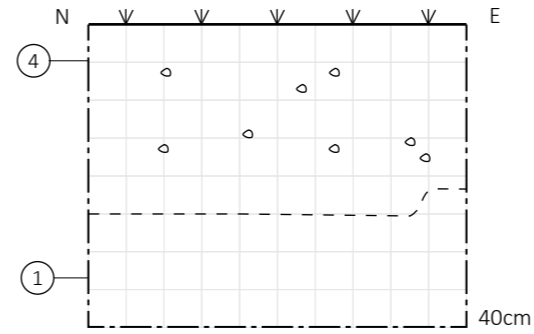

TP 56
NORTH SECTION

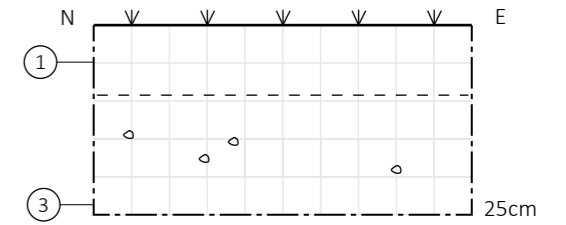

TP 57
NORTH SECTION

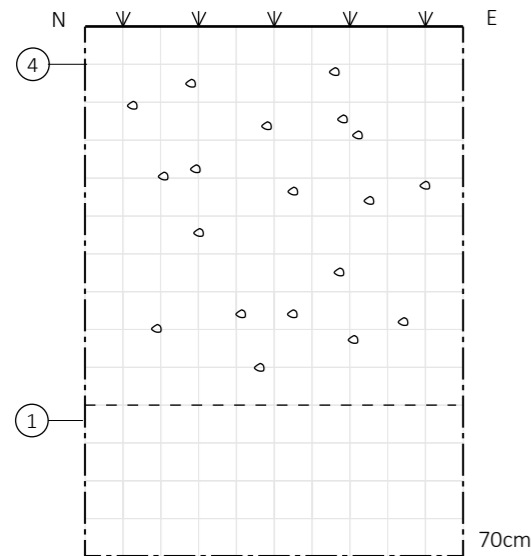

TP 58
NORTH SECTION

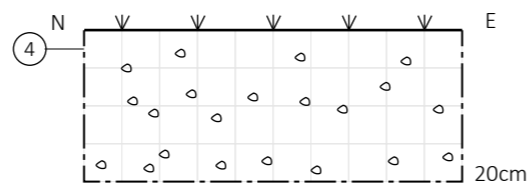

TP 59
NORTH SECTION

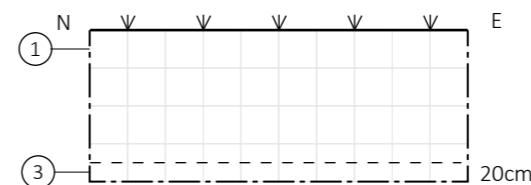

TP 60
NORTH SECTION

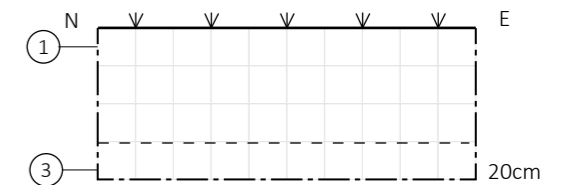

- ① FINE GRAINED PALE BROWN SILT
- ② PALE BROWN SILT WITH QUARTZ SAND FACTION
- ③ DIFFUSED BROWN SILTY CLAY LOAM

- ④ COMPACTED AGGREGATED SILTY CLAY
- ⑤ GREY BROWN CLAY LOAM
- ⑥ COMPACT RED BROWN CLAY

EMM CONSULTANTS PTY LTD
Ground floor, 20 Chandos Street
St Leonards NSW 2065
St Leonards NSW 1590
T 02 9493 9500
E info@emmconsulting.com.au
www.emmconsulting.com.au

VERSION	DESCRIPTION	DATE
1.0	DRAFT	21/09/2023

LEGEND

	PIT BOUNDARY
	SOIL PROFILE BOUNDARY
	DIFFUSE SOIL PROFILE BOUNDARY
	MED/LARGE ROOTS
	STONE INCLUSIONS

	INFUSED CHARCOAL
	CLAY BALLS
	BURROW
	CALCIUM CARBONATE NODULE
	OSL SAMPLE

CLIENT
SPARKES RENEWABLES

PROJECT
DINAWAN SOLAR FARM

TITLE
TEST PIT SECTION DRAWINGS

TP SECTION DRAWINGS

SCALE	DRAWN/CHECK	DRAWING NO.
1:10	SE/	006
PROJECT NO. E220305	VERSION 1.0	

TP 61
NORTH SECTION

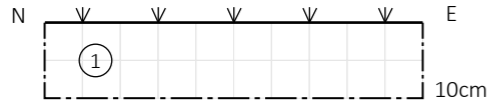

TP 62
NORTH SECTION

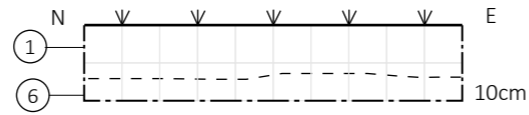

TP 63
NORTH SECTION



TP 64
NORTH SECTION

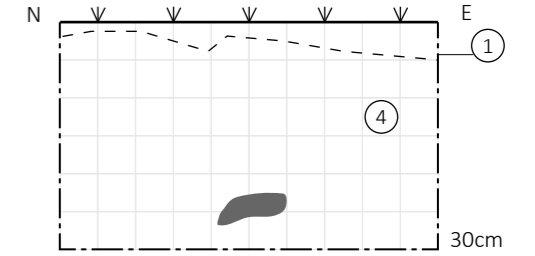

TP 65
NORTH SECTION

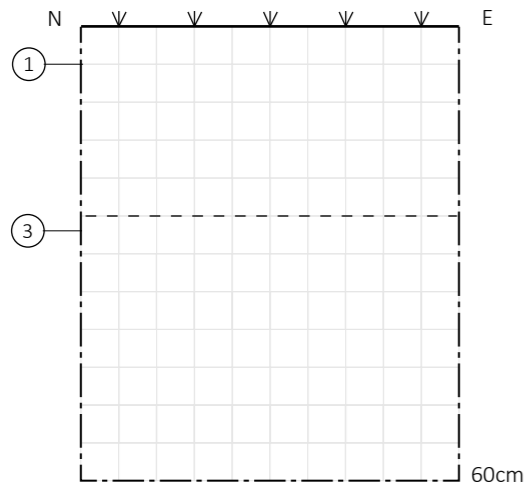

TP 66
NORTH SECTION

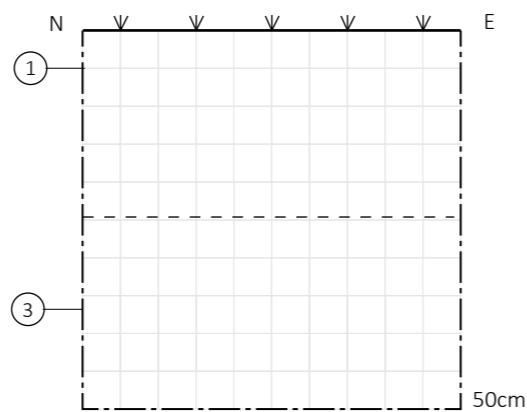

TP 67
NORTH SECTION

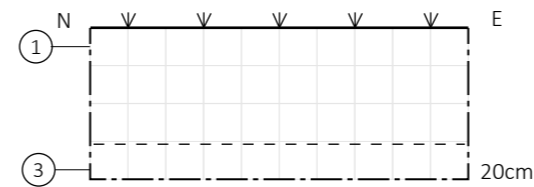

TP 68
NORTH SECTION

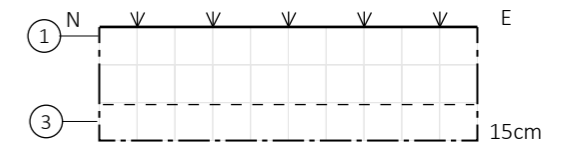

TP 69
NORTH SECTION

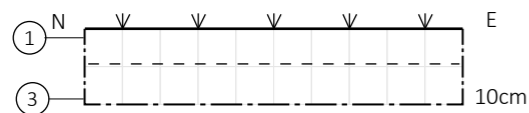

TP 70
NORTH SECTION

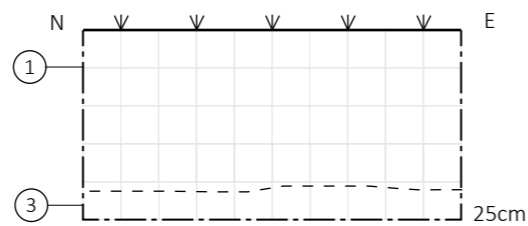

TP 71
NORTH SECTION

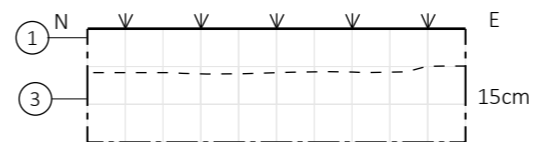

TP 72
NORTH SECTION

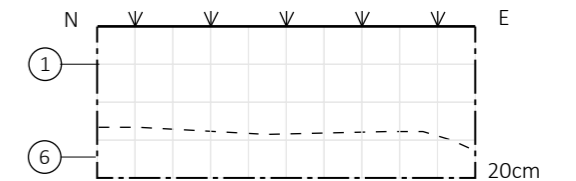

- ① FINE GRAINED PALE BROWN SILT
- ② PALE BROWN SILT WITH QUARTZ SAND FACTION
- ③ DIFFUSED BROWN SILTY CLAY LOAM

- ④ COMPACTED AGGREGATED SILTY CLAY
- ⑤ GREY BROWN CLAY LOAM
- ⑥ COMPACT RED BROWN CLAY

EMM CONSULTANTS PTY LTD
Ground floor, 20 Chandos Street
St Leonards NSW 2065
St Leonards NSW 1590
T 02 9493 9500
E info@emmconsulting.com.au
www.emmconsulting.com.au

VERSION	DESCRIPTION	DATE
1.0	DRAFT	21/09/2023

LEGEND

	PIT BOUNDARY
	SOIL PROFILE BOUNDARY
	DIFFUSE SOIL PROFILE BOUNDARY
	MED/LARGE ROOTS
	STONE INCLUSIONS

	INFUSED CHARCOAL
	CLAY BALLS
	BURROW
	CALCIUM CARBONATE NODULE
	OSL SAMPLE

CLIENT
SPARKES RENEWABLES

PROJECT
DINAWAN SOLAR FARM

TITLE
TEST PIT SECTION DRAWINGS

TP SECTION DRAWINGS

SCALE	DRAWN/CHECK	DRAWING NO.
1:10	SE/	007
PROJECT NO. E220305	VERSION 1.0	

TP 73
NORTH SECTION

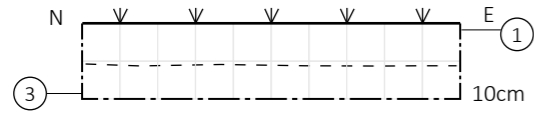

TP 74
NORTH SECTION

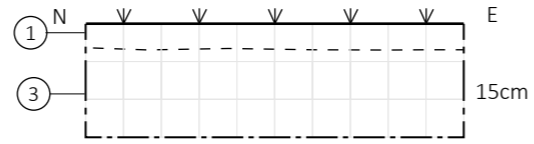

TP 75
NORTH SECTION

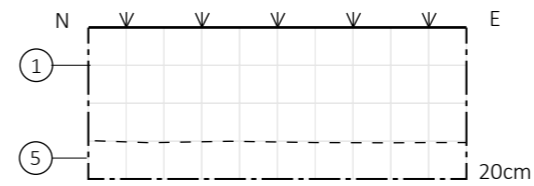

TP 76
NORTH SECTION

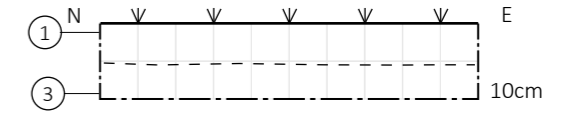

TP 77
NORTH SECTION

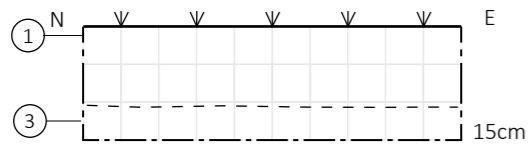

TP 78
NORTH SECTION

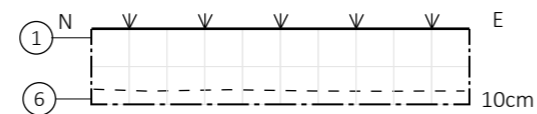

TP 79
NORTH SECTION

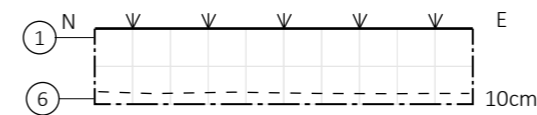

TP 80
NORTH SECTION

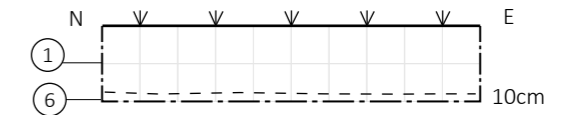

TP 81
NORTH SECTION

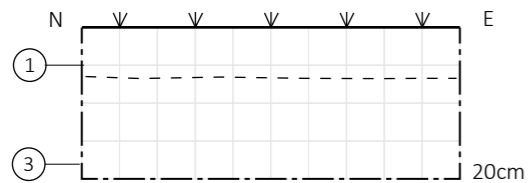

TP 82
NORTH SECTION

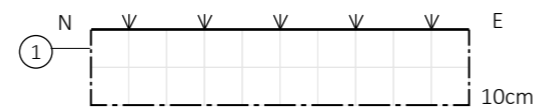

TP 83
NORTH SECTION

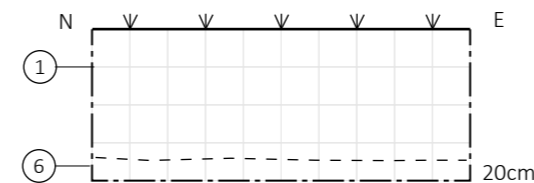

TP 84
NORTH SECTION

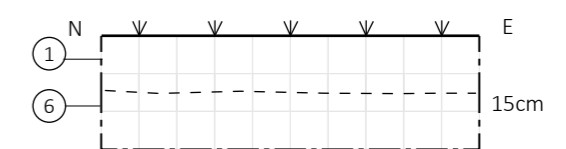

TP 85
NORTH SECTION

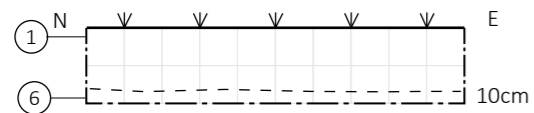

TP 86
NORTH SECTION

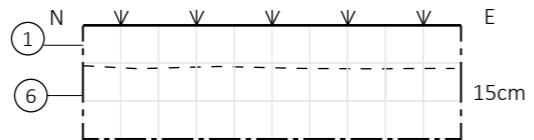

TP 87
NORTH SECTION

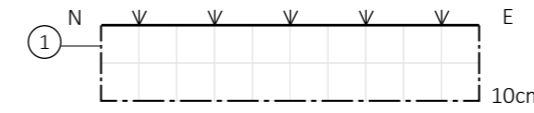

TP 88
NORTH SECTION

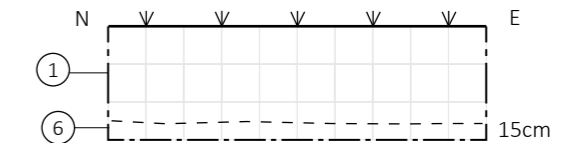

- ① FINE GRAINED PALE BROWN SILT
- ② PALE BROWN SILT WITH QUARTZ SAND FACTION
- ③ DIFFUSED BROWN SILTY CLAY LOAM

- ④ COMPACTED AGGREGATED SILTY CLAY
- ⑤ GREY BROWN CLAY LOAM
- ⑥ COMPACT RED BROWN CLAY

EMM CONSULTANTS PTY LTD
Ground floor, 20 Chandos Street
St Leonards NSW 2065
St Leonards NSW 1590
T 02 9493 9500
E info@emmconsulting.com.au
www.emmconsulting.com.au

VERSION	DESCRIPTION	DATE
1.0	DRAFT	21/09/2023

LEGEND

	PIT BOUNDARY
	SOIL PROFILE BOUNDARY
	DIFFUSE SOIL PROFILE BOUNDARY
	MED/LARGE ROOTS
	STONE INCLUSIONS

	INFUSED CHARCOAL
	CLAY BALLS
	BURROW
	CALCIUM CARBONATE NODULE
	OSL SAMPLE

CLIENT
SPARKES RENEWABLES

PROJECT
DINAWAN SOLAR FARM

TITLE
TEST PIT SECTION DRAWINGS

TP SECTION DRAWINGS

SCALE	DRAWN/CHECK	DRAWING NO.
1:10	SE/	008
PROJECT NO. E220305	VERSION 1.0	

TP 89
NORTH SECTION

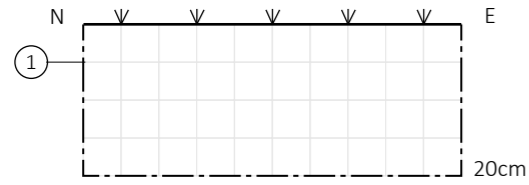

TP 90
NORTH SECTION

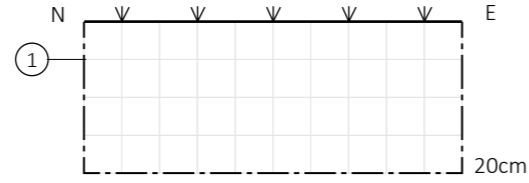

TP 91
NORTH SECTION

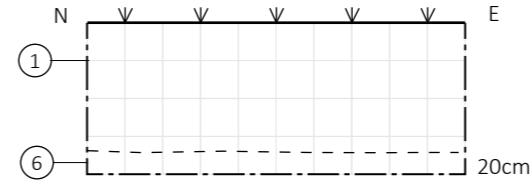

TP 92
NORTH SECTION

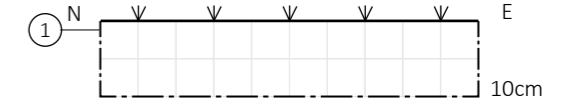

TP 93
NORTH SECTION

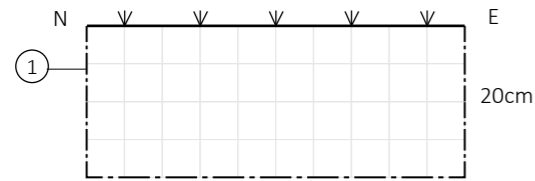

TP 94
NORTH SECTION

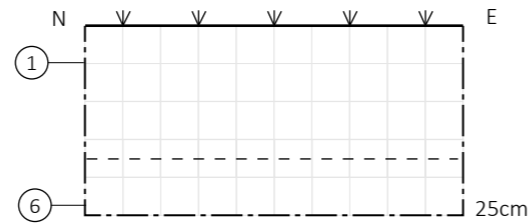

TP 95
NORTH SECTION

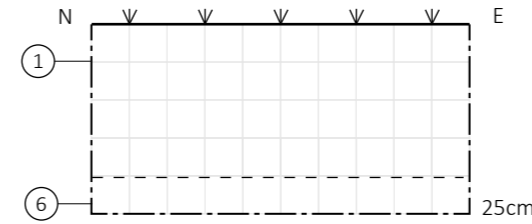

TP 96
NORTH SECTION

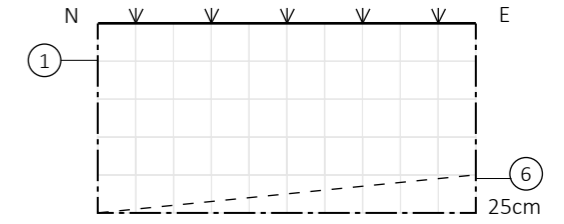

TP 97
NORTH SECTION

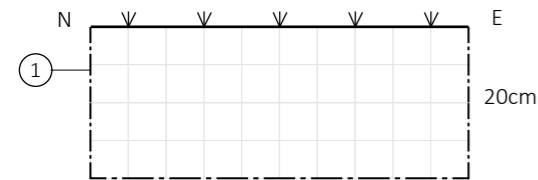

DEHW-2023-HASPAD3
NORTH SOUTH SECTION

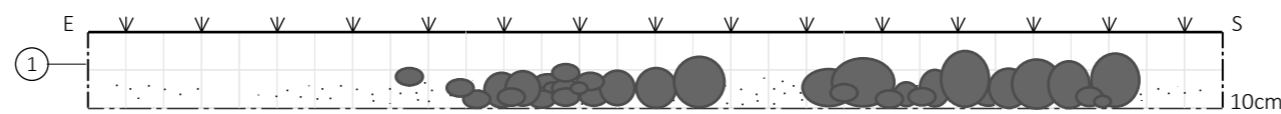

- ① FINE GRAINED PALE BROWN SILT
- ② PALE BROWN SILT WITH QUARTZ SAND FACTION
- ③ DIFFUSED BROWN SILTY CLAY LOAM

- ④ COMPACTED AGGREGATED SILTY CLAY
- ⑤ GREY BROWN CLAY LOAM
- ⑥ COMPACT RED BROWN CLAY

EMM CONSULTANTS PTY LTD
Ground floor, 20 Chandos Street
St Leonards NSW 2065
St Leonards NSW 1590
T 02 9493 9500
E info@emmconsulting.com.au
www.emmconsulting.com.au

VERSION	DESCRIPTION	DATE
1.0	DRAFT	21/09/2023

LEGEND

	PIT BOUNDARY
	SOIL PROFILE BOUNDARY
	DIFFUSE SOIL PROFILE BOUNDARY
	MED/LARGE ROOTS
	STONE INCLUSIONS

	INFUSED CHARCOAL
	CLAY BALLS
	BURROW
	CALCIUM CARBONATE NODULE
	OSL SAMPLE

CLIENT
SPARKES RENEWABLES

PROJECT
DINAWAN SOLAR FARM

TITLE
TEST PIT SECTION DRAWINGS

TP SECTION DRAWINGS

SCALE	DRAWN/CHECK	DRAWING NO.
1:10	SE/	09
PROJECT NO. E220305	VERSION 1.0	

E.5 OSL report



AUSTRALIAN RESEARCH COUNCIL

**Centre of Excellence for
Australian Biodiversity
and Heritage**

**OSL dating of three sediment samples collected
from the Dinawan Energy Hub, NSW on behalf
of EMM**

27 November 2023

Zenobia Jacobs
University of Wollongong

Abstract

Optically stimulated luminescence (OSL) dating was applied to individual quartz grains extracted from three sediment samples collected from two different test pits excavated into a deflated dune sand at the Dinawan Energy Hub, Murray Basin, NSW. Samples were collected from depths of 20, 70 and 75 cm below surface. All samples responded well to OSL measurements (i.e., they have moderately bright OSL signals and decay curves and dose-response curves typical of quartz grains).

The equivalent dose (D_e) distributions of both samples are consistent with sediment that were mixed post-depositionally. We used the normalised absolute deviation (nMAD) method to identify statistical outliers (intrusive grains) and rejected these before combining the remaining D_e values from using the central age model (CAM). We also calculated the minimum D_e value for TP50_20, using the minimum age model (MAM).

The beta and gamma dose rates were calculated from estimates of U, Th and K measured using inductively coupled plasma mass spectrometry and optical emission spectroscopy. The cosmic-ray dose rates were calculated from the geomagnetic latitude, altitude and depth of sediment overburden at each sample location and all types of dose rate were corrected for soil moisture content measured in the field today.

The two samples at 75 and 70 cm depth in two different test pits (TP54 and TP50) gave ages of $10,440 \pm 625$ and $8,800 \pm 715$ years, respective. These two ages are consistent at 1σ . Their broad D_e distributions need to be kept in mind and these ages should be considered broad average ages for deposition of sediment. Both ages are consistent with deposition during the early Holocene. The uppermost sample collected from a depth of 20 cm in TP50 gave a much younger average age of 760 ± 60 years. If this sample is interpreted as partially bleached, then the minimum age of 280 ± 45 year will be more appropriate.

Introduction

Three sediment samples were collected from two test pits (TP50 and TP54) as part of an excavation at the Dinawan Energy Hub, Murray Basin, NSW by EMM for single grain optically stimulated luminescence (OSL) dating. All OSL dating procedures were carried out in the Optical Dating Facility at the University of Wollongong (UOW), which is part of the Australian Research Council Centre of Excellence for Australian Biodiversity and Heritage (CABAH). Samples were prepared, measured and analysed using conventional standards and approaches adopted in the Optical Dating Facility. This report documents the specific procedures and results and provide the final age estimates for the samples.

Sample locations

Three sediment samples were collected from a deflated dune, located on the plains of the Murray Basin in NSW. This area has been allocated for a wind farm as part of the Dinawan Energy Hub and an artifact scatter was located in its vicinity. Two samples were collected from Test Pit 50 (TP50), the highest point of the dune. The third sample was collected from TP54 from the deflated zone of the dune, which may reside atop a palaeochannel. While the dune may be quite ancient, it has been theorized that despite its size, its positioning within the landscape may be quite recent (perhaps under 200 years old). TP50 consists of a moderately compacted reddish-brown silt with diffuse layers and no inclusions. Roots were constrained to the top 5 cm of the profile with large roots from nearby trees cut out of the north and south sections. TP54 consists of a light brown silt with an abundance of gravel inclusions atop a reddish silty sand (30 cm below the surface) with less inclusions atop a clay base of the same colour. Thin roots cease at ~30 cm below surface.

Samples were collected with PVC pipe that was pushed horizontally into the profile wall of the test pits. Figure 1 shows the location of each sample and Table 1 lists the field and laboratory codes, and the sample depths below surface.

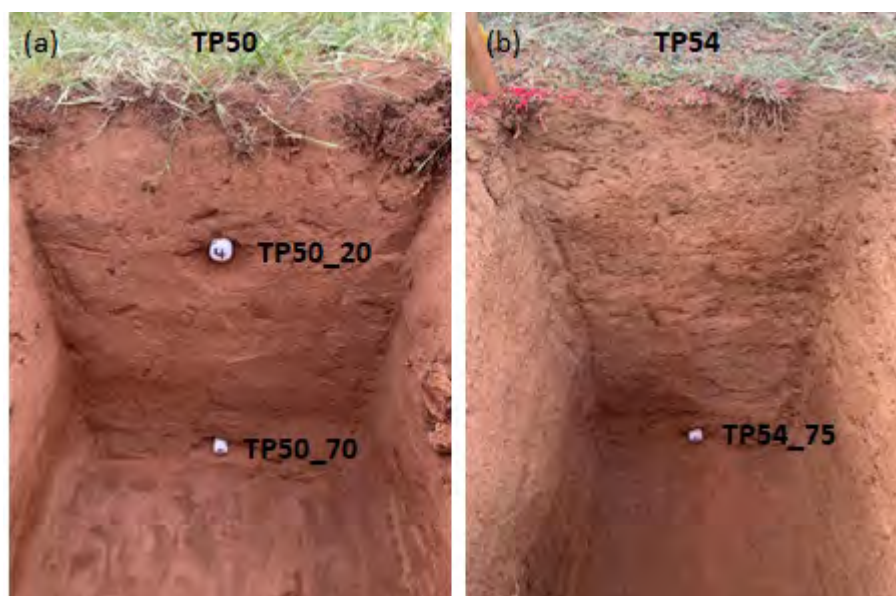

Figure 1: (a) TP50 and (b) TP54) at the Dinawan Energy Hub from which samples were collected for OSL dating.

Table 1: Field and laboratory codes and present-day average depths below surface for all samples.

Field code	Test Pit	Laboratory code	Depth (cm)
TP50_20	50	CABAH-1638	20
TP50_70	50	CABAH-1639	70
TP54_75	54	CABAH-1640	75

OSL dating

OSL dating provides a means of determining burial ages for sediments and associated artefacts and fossils (Huntley et al., 1985; Aitken, 1998; Duller, 2004; Jacobs and Roberts, 2007; Wintle, 2014; Roberts et al., 2015; Athanassas and Wagner, 2016). The method is based on the time-dependent increase in the number of trapped electrons induced in mineral grains—such as quartz—by low levels of ionising radiation from the decay of naturally occurring uranium, thorium and potassium in the surrounding deposits, and from cosmic rays. The time elapsed since the light-sensitive electron traps were emptied can be determined from measurements of the luminescence signals from quartz (OSL) from which the equivalent dose (D_e) is estimated, together with determinations of the radioactivity of the sample and the material surrounding it to a distance of ~30 cm (the environmental dose rate). The luminescence ‘clock’ is reset by just a few seconds (quartz) of exposure to sunlight. The D_e divided by the environmental dose rate gives the burial time of the grains in calendar years ago. Here, we exploited the inherent benefits of single-grain dating, which include the identification and elimination of individual grains that exhibit aberrant luminescence characteristics (Jacobs et al., 2006; Jacobs and Roberts, 2007; Duller, 2008) and the use of D_e distributions to investigate the potential impact that depositional and post-depositional processes, such as sediment mixing or insufficient exposure to sunlight (partial bleaching), may have on age determination.

Sample preparation and analytical facilities

All samples were prepared using routine optical dating procedures (Aitken, 1998). Samples were first treated with HCl acid and H_2O_2 solution to remove carbonates and organic matter, respectively. The remaining sediment was then dried and sieved to obtain a range of sand-sized grain fractions. Grains of 180–212 μm in diameter were used for dating. The grains were etched using 40% HF acid for 45 min to dissolve any feldspar grains that may be present, and to remove the alpha-irradiated layer around the surface of each grain. The HF-etched grains were then rinsed in HCl acid to remove any precipitated fluorides and sieved again.

Single-grain OSL measurements of D_e were made for all quartz samples. OSL measurements were made on an automated Risø TL-DA-20 luminescence reader equipped with a focused green (532 nm) laser for single-grain stimulation (Bøtter-Jensen et al., 2003). Luminescence emissions were detected using an Electron Tubes Ltd 9235QA photomultiplier tube. The OSL signals were detected through Hoya U-340 filters. Single-grain measurements were made using aluminium discs drilled with 100 holes, each 300 μm in diameter and 300 μm deep (Bøtter-Jensen et al., 2003). Irradiations were carried

out inside the luminescence reader using a $^{90}\text{Sr}/^{90}\text{Y}$ beta source that has been calibrated using a range of known gamma-irradiated quartz. Spatial variations in beta dose rate to individual grain positions were taken into account for D_e determination (Ballarini et al., 2006).

D_e determination and results

All single-grain quartz measurements were made using the single-aliquot regenerative-dose (SAR) procedure (Galbraith et al., 1999; Murray and Wintle, 2000). The SAR procedure involves measuring the OSL signals from the natural (burial) dose (L_n) and from a series of regenerative doses (L_x) that adequately bracket the D_e value (given in the laboratory by means of the calibrated $^{90}\text{Sr}/^{90}\text{Y}$ beta source). Grains were preheated at 260°C for 10 s prior to optical stimulation by an intense, green (532 nm) laser beam for 2 s at 125°C. A fixed test dose (~10 Gy, preheated at 160°C for 5 s) was given after each natural and regenerative dose, and the induced OSL signals (T_n and T_x) were used to correct for any sensitivity changes during the SAR sequence. A duplicate regenerative dose was included in the sequence to check the adequacy of this sensitivity correction, and a 'zero regenerative dose' (0 Gy) measurement cycle was included to monitor the extent of any 'recuperation' induced by the preheat treatment. As a check for possible contamination of the acid-etched quartz grains by other mineral inclusions, we also applied the OSL IR depletion ratio test (Duller, 2003) to each grain at the end of the SAR sequence, using an infrared exposure of 40 s at 50°C.

A total of 1,500 individual quartz grains were measured; 500 grains for each sample. Not every quartz grain that is measured is useful as a chronometer. Most grains are unsuitable because they have inherent luminescence properties that may give rise to inaccurate estimates of D_e . These unsuitable grains are identified based on known characteristics and the outcomes of tests built into the measurement sequences (e.g., the recycling ratio test, OSL IR depletion ratio test and recuperation ratio test). A series of quality-assurance criteria (Jacobs et al., 2006; Li et al., 2017) have been developed to objectively identify and reject such grains. Grains were rejected for the following reasons:

1. Initial T_n signal is less than 3σ above the corresponding background count, or the relative error on T_n is $>25\%$.
2. Recycling ratio (i.e., the ratio of L_x/T_x values for the duplicate regenerative doses) is not consistent with unity at 2σ .
3. Recuperation ratio (i.e., the ratio of the L_x/T_x values for the 0 Gy and maximum regenerative doses) is $>5\%$.
4. OSL IR depletion ratio is greater than 2σ less than unity (Duller, 2003).
5. L_x/T_x ratios are too scattered to be reliably fitted with a curve, have a large figure-of-merit (FOM) value with an upper limit of 10% or have a reduced chi-squared value of >5 .
6. L_n/T_n ratio is statistically consistent with, or higher than, the saturation level of the corresponding dose-response curve (DRC), so that a finite D_e value and error estimate could not be obtained, or D_e value is obtained by extrapolation of the fitted DRC, rather than interpolation among the regenerative-dose signals.

Table 2: Number of individual quartz grains measured, rejected and accepted for each sample, together with the reasons for their rejection (see text for reference to numbers).

Sample	No. of measured grains	Rejection criteria (see text)						Sum of rejected grains	No. of accepted grains	Negative D_e
		1	2	3	4	5	6			
TP50_20	500	265	29	10	53	39	1	397	103	5
TP50_70	500	291	31	1	48	41	6	418	82	0
TP54_75	500	244	24	2	56	63	8	397	103	0

Table 2 lists the numbers of individual grains measured, rejected and accepted for D_e determination for each of the samples, and the reasons for their rejection. Between 16% and 21% of grains were accepted for each sample; all accepted grains provide reliable estimates of D_e .

L_n , L_x , T_n and T_x values were estimated from the first 0.22 s of OSL decay, with the mean count recorded over the last 0.3 s subtracted as background. Sensitivity-corrected (L_x/T_x) dose response curves were then constructed from the L_x and T_x OSL signals, using a general-order kinetic (GOK) function (Guralnik et al., 2015), and the sensitivity-corrected natural OSL signal (L_n/T_n) was projected onto the fitted DRC to estimate the D_e value by interpolation (Fig. 2). All data analyses, including curve fitting, D_e determination and error estimations, were achieved using the functions implemented in the R-package ‘numOSL’ (Peng et al., 2013).

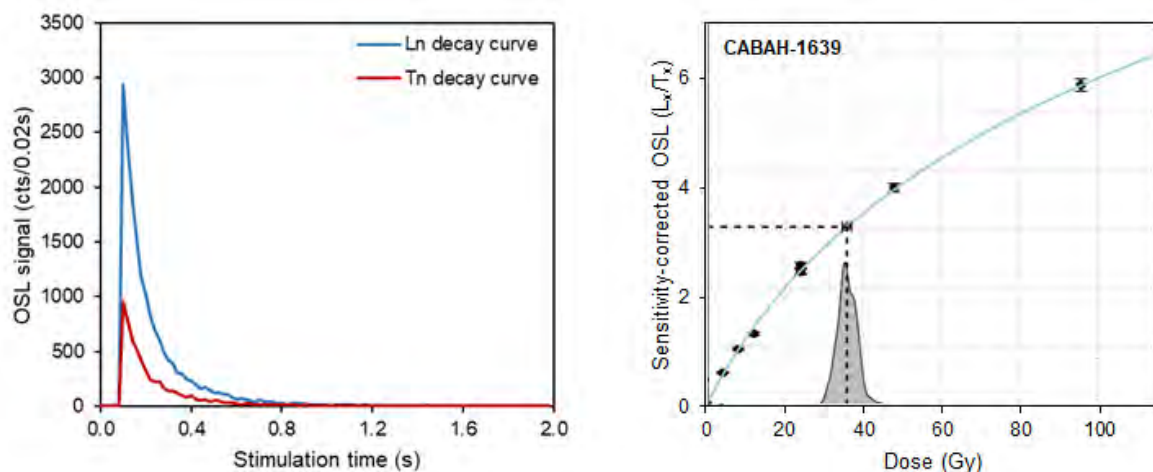

Figure 2: Representative OSL decay curves (left-hand column) for the natural dose (blue) and test dose (~10 Gy; red) OSL signals and corresponding full DRC (right-hand column) for one representative grain from sample C-1639 (TP50_70).

Fig. 2 (left) shows the natural and regenerative dose OSL decay curves for a representative quartz grain from each of the samples, following a preheat of 260°C for 10 s. The OSL decay curves exhibit a range of shapes but are generally quite reproducible and decay rapidly to instrumental background, with less than ~5% of the initial signal remaining after 0.3 s of optical stimulation. Fig. 2

(right) shows the corresponding DRC for the same representative grains. Most DRCs have very similar shapes up to ~ 30 Gy and continue to grow far beyond the range of D_e values for samples in this study.

The performance of the single-grain OSL procedure was tested using a dose recovery test (Galbraith et al., 1999) on sample TP50_70. The OSL signals for grains from this sample were first bleached and then given a known dose of ~ 25 Gy to act as a surrogate ‘natural’ dose. Five-hundred grains were measured using the procedure outlined above. The dose recovery ratio (i.e., the ratio of measured dose to given dose) of 0.98 ± 0.02 is consistent with unity at 2σ , demonstrating that the single-grain OSL procedure can produce reliable estimates of measured dose for the samples in this study. The dose recovery results for 83 accepted grains are shown in Fig. 3, where the measured/given dose ratios are presented as a radial plot. The overdispersion (OD) value is $10 \pm 2\%$.

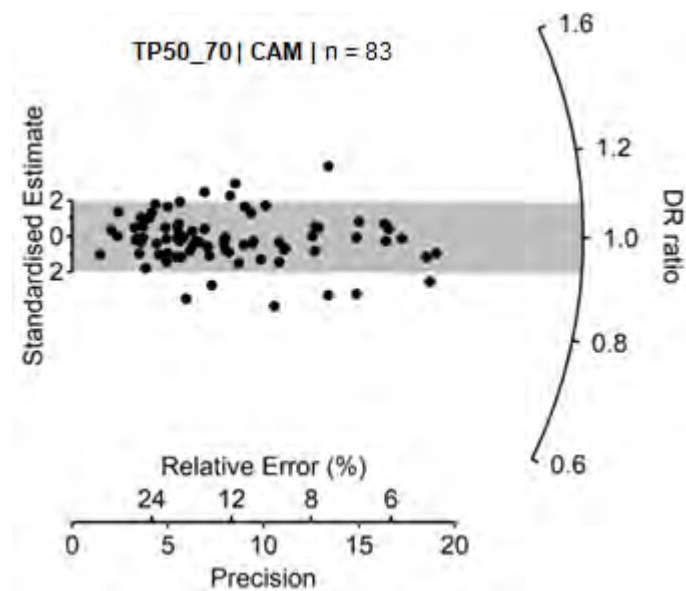

Figure 3: Measured/given dose ratios for 83 individual grains from sample TP50_70 that were first bleached and then given a known beta dose of ~ 25 Gy. Grains were measured in the same manner as for the natural samples in this study. All grains consistent with the given dose fall within the grey band that is centred on a value of unity.

Information about the numbers of grains measured and used for D_e determination are provided in Table 2.

It is commonplace in single-grain OSL dating for there to be some spread in the data due to natural variability and other complicating factors. To quantify the degree of spread, we routinely calculate OD values for the D_e distributions of each sample. OD represents the relative standard deviation (i.e., the coefficient of variation) of the D_e distribution after accounting for the various measurement uncertainties (Galbraith et al., 2005; Galbraith and Roberts, 2012). Even for samples that have been well-bleached (zeroed by sunlight) prior to deposition and that remained undisturbed since burial, some degree of OD is present; typical values for such samples range between about 10 and 30%. The OD values calculated for the D_e distributions, and the D_e values $\pm 1\sigma$ uncertainties, using statistical

models are presented in Table 3 for each sample. The OD values for both samples are much greater than what would be expected of samples that were well-bleached and undisturbed.

Information about potential reasons for OD are usually obtained by looking at the shape and patterns of the D_e distributions for each sample when plotted as radial plots, such as those shown in Fig. 3. In such plots, each point represents a single grain, for which the D_e can be read by extending a line from the 'standardised estimate' axis on the left-hand side to intersect the radial axis on the right; the point of intersection is the D_e . The uncertainty on this estimate can be read by extending a line vertically from the data point to intersect the horizontal axis running along the bottom of the plot. This axis shows the relative standard error in % (i.e., the standard error, in Gy, divided by the D_e estimate, in Gy, multiplied by 100) and its reciprocal (the 'precision'). In such plots, the most precise estimates fall to the right and the least precise to the left. If the D_e values are consistent with statistical expectation, then 95% of the points will scatter within any chosen band of width ± 2 units projecting from the left-hand axis (see grey bands in Fig. 4), and 0% overdispersion will be obtained. The radial plots for all samples are shown in Fig. 4.

The D_e distributions for all three samples are consistent with sediment that have been disturbed post-depositionally. The D_e distributions are much broader than what would be expected of a sample that was well-bleached prior to deposition and that remained undisturbed since burial. There is no simple way to obtain a reliable and accurate estimate of D_e for the depositional event. To obtain some estimate of D_e , we determined which of the D_e values were statistical outliers using the normalised median absolute deviation (nMAD) method (Rousseeuw and Croux, 1993; Rousseeuw et al., 2006). We used 1.4826 as the appropriate correction factor for a normal distribution and outliers were identified as those with log D_e values with nMADs of greater than 2.0 (Powell et al., 2002; Storey et al., 2012; Wood et al., 2016). In all three samples, we identified as outliers a small number of grains with both smaller and larger D_e values, shown as open triangles in Fig. 4. After rejection of the outliers, we then used the central age model (CAM) to obtain the final D_e value (Table 3). This model (Galbraith et al., 1999; Galbraith and Roberts, 2012) assumes that the D_e values for all grains are centred on some average value of D_e (similar to the median) and the estimated standard error takes account of any D_e overdispersion; hence, the greater the OD, the larger the error. We also estimated the minimum D_e value for the uppermost sample (TP50_20), using the minimum age model (MAM) of Galbraith et al. (1999).

The D_e estimates for all three samples using the statistical approaches outlined above are provided in Table 3.

Environmental dose rate determination and results

The total environmental dose rate consists of contributions from beta, gamma and cosmic radiation external to the sand-sized quartz grains used for optical dating, as well as a small alpha dose rate due to the radioactive decay of uranium and thorium inclusions inside the grains. To calculate the OSL ages, we have assumed that the present-day radionuclide activities and dose rates have prevailed throughout the period of sample burial.

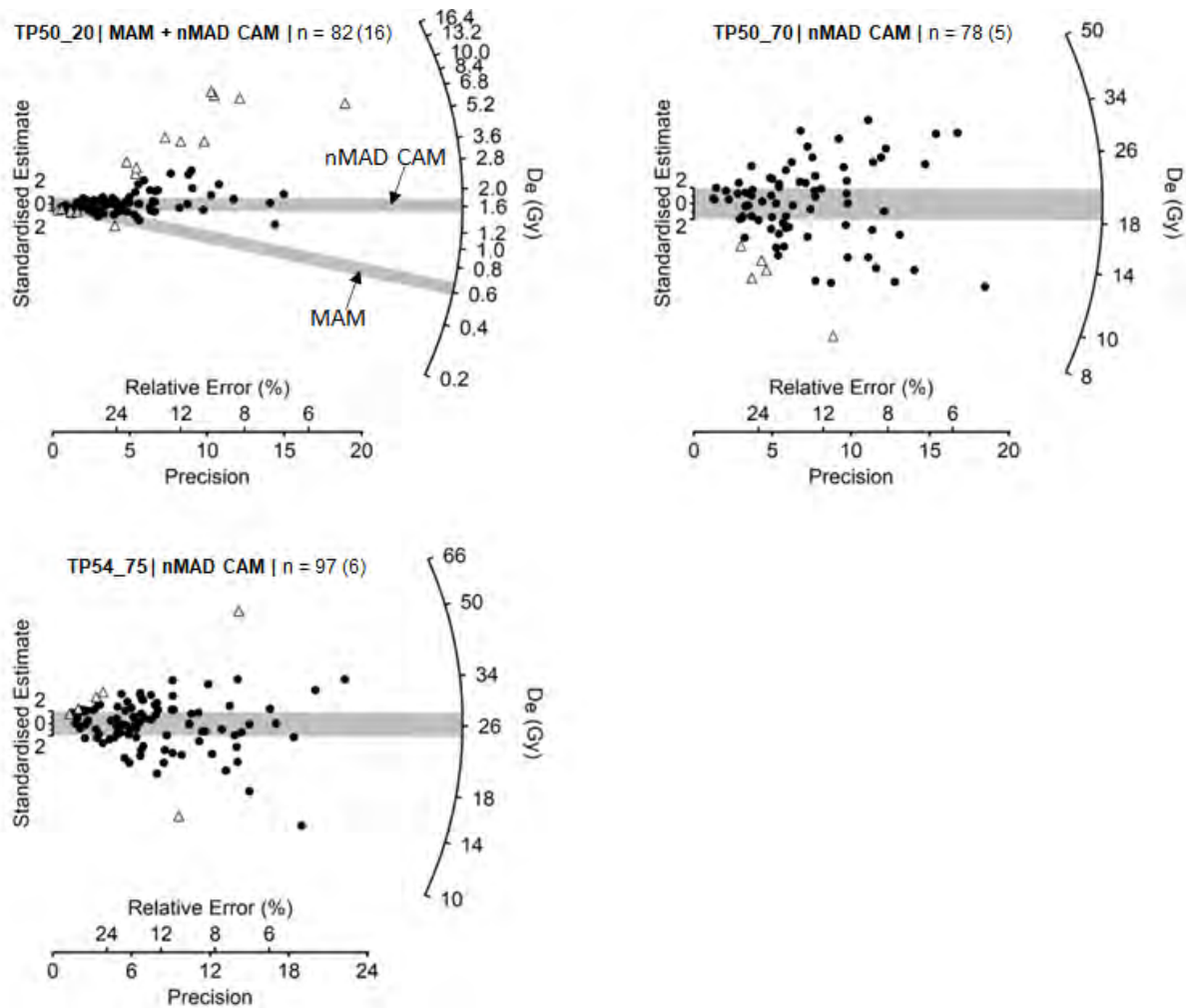

Figure 4: Radial plots of samples collected from Dinawan Energy Hub. The grey bands in all plots are centred on the weighted mean D_e value calculated using the central age model after statistical outliers (open triangles) were identified and rejected. For TP50_20 the lower grain band is centred on the minimum D_e value.

We estimated the beta and gamma dose rates by measuring the K, Th and U concentrations of dried, homogenised and powdered sediment samples using inductively coupled plasma optical emission spectrometry (ICP-OES; for K) and inductively coupled plasma mass spectrometry (ICP-MS; for Th and U). These analyses were performed externally at a commercial laboratory (Intertek Genalysis) in Perth, Western Australia. The K, Th and U concentrations were converted into beta and gamma dose rates using the dose rate conversion factors of Guèrin et al. (2011). For beta dose rates, allowance was made for the impact of sample water content (Nathan and Mauz, 2008), grain size (Brennan, 2003) and HF acid etching (Bell and Zimmerman, 1978) on beta-dose attenuation. Gamma dose rates were also corrected for water content. The cosmic dose rates were calculated following Prescott and Hutton (1994) and corrected for water content. In addition, we assumed an effective internal alpha dose rate of 0.031 ± 0.011 Gy/ka.

Present-day water contents of ~ 1 -3% were measured for the three samples. It is expected that the measured water contents are indicative of the long-term average water contents of these samples. The relative uncertainty of 25% is sufficient to accommodate the likely range of water contents

experienced by these deposits; the OSL age estimates increase by about 1% for each 1% increase in water content. The dose rates for each of the samples are provided in Table 3.

OSL age estimates

The OSL age estimates are presented for all samples in Table 3. Uncertainties on the estimates are given at 1σ (the standard error on the mean) and were estimated by combining, in quadrature, all known and estimated sources of random and systematic error.

The two samples at 75 and 70 cm depth in two different test pits (TP54 and TP50) gave ages of $10,440 \pm 625$ and $8,800 \pm 715$ years, respective. These two ages are consistent at 1σ . Their broad De distributions need to be kept in mind and these ages should be considered broad average ages for deposition of sediment. Both ages are consistent with deposition during the early Holocene. The uppermost sample collected from a depth of 20 cm in TP50 gave a much younger average age of 760 ± 60 years. If this sample is interpreted as partially bleached, then the minimum age of 280 ± 45 year will be more appropriate.

Table 3: Dose rate data, equivalent dose (D_e) and overdispersion (OD) values, and ages.

Sample	Water (%)	External dose rate (Gy/ka)			Total	D_e (Gy)	Model	OD (%)	Age (years)
		Beta	Gamma	Cosmic					
TP50_20	3 ± 1 (2)	1.19 ± 0.04	0.72 ± 0.03	0.26	2.20 ± 0.06	0.61 ± 0.10	MAM	100 ± 8 (20)	280 ± 45
						1.67 ± 0.11	nMAD CAM	100 ± 8 (53)	760 ± 60
TP50_70	3 ± 1 (1)	1.24 ± 0.04	0.79 ± 0.03	0.22	2.28 ± 0.06	20.0 ± 1.5	nMAD CAM	75 ± 6 (61)	8,800 ± 715
TP54_75	3 ± 1 (3)	1.38 ± 0.05	0.91 ± 0.03	0.22	2.53 ± 0.07	26.4 ± 1.3	nMAD CAM	52 ± 4 (45)	10,440 ± 625

References

- Aitken, M.J., 1998. *An Introduction to Optical Dating*. Oxford University Press, Oxford.
- Athanassas, C.D., Wagner, G.A., 2016. Geochronology beyond radiocarbon: optically stimulated luminescence dating of palaeoenvironments and archaeological sites. *Elements* 12, 27–32.
- Ballarini, M., Wintle, A.G., Wallinga, J., 2006. Spatial variation of dose rate from beta sources as measured using single grains. *Ancient TL* 24, 1–8.
- Bell, W.T., Zimmerman, D.W., 1978. The effect of HF acid etching on the morphology of quartz inclusions for thermoluminescence dating. *Archaeometry* 20, 63–65.
- Bøtter-Jensen, L., Mejdahl, V., 1988. Assessment of beta-dose-rate using a GM multicounter system. *Nuclear Tracks and Radiation Measurements* 14, 187–191.
- Bøtter-Jensen, L., Andersen, C.E., Duller, G.A.T., Murray, A.S., 2003. Developments in radiation, stimulation and observation facilities in luminescence measurements. *Radiation Measurements* 37, 535–541.
- Brennan, B.J. Beta doses to spherical grains. *Radiation Measurements* 37, 299–303.
- Duller, G.A.T., 2003. Distinguishing quartz and feldspar in single grain luminescence measurements. *Radiation Measurements* 37, 161–165.
- Duller, G.A.T., 2004. Luminescence dating of Quaternary sediments: recent advances. *Journal of Quaternary Science* 19, 183–192.
- Duller, G.A.T., 2008. Single-grain optical dating of Quaternary sediments: why aliquot size matters in luminescence dating. *Boreas* 37, 589–612.
- Galbraith, R.F., Roberts, R.G., 2012. Statistical aspects of equivalent dose and error calculation and display in OSL dating: an overview and some recommendations. *Quaternary Geochronology* 11, 1–27.
- Galbraith, R.F., Roberts, R.G., Laslett, G.M., Yoshida, H., Olley, J.M., 1999. Optical dating of single and multiple grains of quartz from Jinmium rock shelter, northern Australia: Part I, experimental design and statistical models. *Archaeometry* 41, 339–364.
- Galbraith, R.F., Roberts, R.G., Yoshida, H., 2005. Error variation in OSL palaeodose estimates from single aliquots of quartz: a factorial experiment. *Radiation Measurements* 39, 289–307.
- Guralnik, B., Li, B., Jain, M., Chen, R., Paris, R.B., Murray, A.S., Li, S.-H., Pagonis, V., Valla, P.G., Herman, F., 2015. Radiation-induced growth and isothermal decay of infrared-stimulated luminescence from feldspar. *Radiation Measurements* 81, 224–231.
- Huntley, D.J., Godfrey-Smith, D.I., Thewalt, M.L.W., 1985. Optical dating of sediments. *Nature* 313, 105–107.

Jacobs, Z., Roberts, R.G., 2007. Advances in optically stimulated luminescence dating of individual grains of quartz from archeological deposits. *Evolutionary Anthropology* 16, 210–223.

Jacobs, Z., Duller, G.A.T., Wintle, A.G., 2006. Interpretation of single grain D_e distributions and calculation of D_e . *Radiation Measurements* 41, 264–277.

Li, B., Jacobs, Z., Roberts R.G., Galbraith, R., Peng, J., 2017. Variability in quartz OSL signals caused by measurement uncertainties: problems and solutions. *Quaternary Geochronology* 41, 11–25.

Murray, A.S., Wintle, A.G., 2000. Luminescence dating of quartz using an improved single-aliquot regenerative-dose protocol. *Radiation Measurements* 32, 57–73.

Nathan, R.P., Mauz, B., 2008. On the dose-rate estimate of carbonate-rich sediments for trapped charge dating. *Radiation Measurements* 43, 14–25.

Peng, J., Dong, Z., Han, F., Long, H., Liu, X., 2013. R package numOSL: numeric routines for optically stimulated luminescence dating. *Ancient TL* 31, 41–48.

Prescott, J.R., Hutton, J.T., 1994. Cosmic-ray contributions to dose rates for luminescence and ESR dating: large depths and long-term time variations. *Radiation Measurements* 23, 497–500.

Roberts, R.G., Jacobs, Z., Li, B., Jankowski, N.R., Cunningham, A.C., Rosenfeld, A.B., 2015. Optical dating in archaeology: thirty years in retrospect and grand challenges for the future. *Journal of Archaeological Science* 56, 41–60.

Rousseeuw, P.J., Croux, C., 1993. Alternatives to the median absolute deviation. *Journal of the American Statistical Association* 88, 1273–1283.

Rousseeuw, P.J., Debruyne, M., Engelen, S., Hubert, M., 2006. Robustness and outlier detection in chemometrics. *Critical Reviews in Analytical Chemistry* 36, 221–242.

Wintle, A.G., 2014. Luminescence dating methods. In: Holland, H.D., Turekian, K.K. (Eds), *Treatise on Geochemistry* (second edition), vol. 14, pp. 17–35. Elsevier, Oxford.

E.6 Radiocarbon dating



Radiocarbon Dating Laboratory

Report on Radiocarbon Age Determination for Wk- 57295

Submitter	S Elias
Submitter's Code	DEH-23-HASPAD3. Sample 7
Site & Location	Dinawan Energy Hub Solar, Murray Basin., Australia
Sample Material	Charcoal
Physical Pretreatment	Sample cleaned.
Chemical Pretreatment	Sample washed in hot HCl, rinsed and treated with multiple hot NaOH washes. The NaOH insoluble fraction was treated with hot HCl, filtered, rinsed and dried.

D¹⁴C -142.5 ± 1.7 ‰
F¹⁴C% 85.7 ± 0.2 %
Result **1235 ± 16 BP**

(AMS measurement)

Comments

Please note: The Carbon-13 stable isotope value ($\delta^{13}\text{C}$) was measured on prepared graphite using the AMS spectrometer. The radiocarbon date has therefore been corrected for isotopic fractionation. However the AMS-measured $\delta^{13}\text{C}$ value can differ from the $\delta^{13}\text{C}$ of the original material and it is therefore not shown.

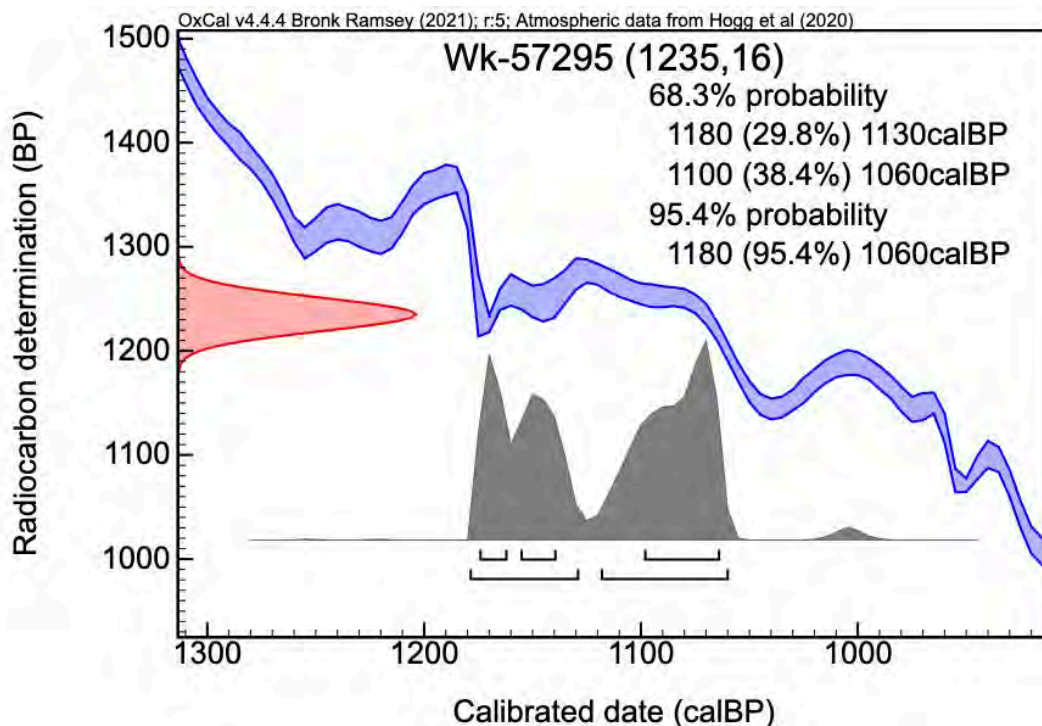

- Explanation of the calibrated Oxcal plots can be found at the Oxford Radiocarbon Accelerator Unit's calibration web pages (<http://c14.arch.ox.ac.uk/embed.php?File=explanation.php>)
- Result is *Conventional Age or Percent Modern Carbon (pMC)* following Stuiver and Polach, 1977, Radiocarbon 19, 355-363. This is based on the Libby half-life of 5568 yr with correction for isotopic fractionation applied. This age is normally quoted in publications and must include the appropriate error term and Wk number.
- Quoted errors are 1 standard deviation due to counting statistics multiplied by an experimentally determined Laboratory Error Multiplier.
- The isotopic fractionation, $\delta^{13}\text{C}$, is expressed as ‰ wrt PDB and is measured on sample CO_2 .
- F¹⁴C% is also known as *Percent Modern Carbon (pMC)*.

M. Hogg

E.7 Lithic analysis report



ARTEFACT
ANALYSIS FROM
DINAWAN WIND
FARM

October 2023

Dr Trudy Doelman



Overview of Assemblage Characteristics

A total of 39 flaked artefacts and an axe/chisel were excavated from 77 test pits (n=39) and collected from a hearth in PAD-3 (n=1). Most artefacts were found in TP11 (n=4, 12.5%) and TP4 (n=4, 12.5%) with an artefact density of <1.9 per 1m² test pit. TP11 also had the highest weight of artefacts (9.5 g, 22.0%). The low artefact density is shown by the number of test pits (n=16) with only one artefact while nearly a third of all test pits had no artefacts.

Test Pit	Count	%	Total Weight (g)	%	Test Pit	Count	%	Total Weight (g)	%
1	1	2.5	0.73	1.7	33	1	2.5	3.03	7.0
2	2	5	2.14	4.9	35	1	2.5	2.09	4.8
4	5	12.5	4.35	10.1	41	2	5	1.16	2.7
7	1	2.5	0.92	2.1	42	1	2.5	0.43	1.0
10	1	2.5	3.33	7.7	43	1	2.5	0.16	0.4
11	5	12.5	9.5	22.0	46	1	2.5	0.11	0.3
12	4	10	8.71	20.1	49	1	2.5	0.3	0.7
13	1	2.5	0.19	0.4	51	1	2.5	0.21	0.5
14	1	2.5	0.19	0.4	53	1	2.5	0.43	1.0
15	1	2.5	0.46	1.1	65	1	2.5	0.66	1.5
16	3	7.5	2.94	6.8	77	1	2.5	0.36	0.8
31	2	5	0.73	1.7	HASPAD-3	1	2.5	0.12	0.3
					Total	40		43.25	

Table 1. Distribution of artefacts in the assemblage

Most of the artefacts were found in spit 2 (n=11, 27.5%) and spit 3 (n=25, 15.0%). Only 13 artefacts were in spits 4-6 (Table 2). The number, weight and size of these artefacts indicates a downwards movement (up to 30 cm). As already noted, one artefact was found in a hearth feature.

Spit	Count	%	Total Weight (g)	%	Maximum Length (mm)	Std Dev.
1	5	12.5	4.06	9.4	17.0	5.1
2	11	27.5	22.66	52.4	19.8	6.0
3	10	25	6.24	14.4	14.7	2.9
4	5	12.5	7.82	18.1	18.4	8.7
5	6	15	1.94	4.5	13.1	2.6
6	2	5	0.41	0.9	11.6	2.3
Hearth	1	2.5	0.12	0.3	9.1	

Table 2. Distribution of artefacts in the assemblage by spit

Five raw material types were used in the Dinawan assemblage (Table 4). Most of the artefacts were made from silcrete (n=18) and milky quartz (n=18). The silcrete artefacts were typically light grey (n=8) but varied in colour to include red (n=2), pink (n=2), white (n=1), and red/grey (n=1). Most of the silcrete artefacts were fine-grained (n=14). Two artefacts were made from high quality, matrix-dominated silcrete and two flakes from medium, grain-dominated silcrete. Silcrete is associated with

basalts in eastern Australia (Webb et al. 2003) Relatively large numbers of milky quartz (n=18) suggest the use of local sources. Other material types used include chalcedony, a cryptocrystalline quartz, quartzite and volcanics.

The cortex (or weathered exterior of the parent rock) provides information about the type of stone sources used (i.e., a primary or secondary source). Artefacts with a rough cortex were acquired from a primary source (or an *in-situ* outcrop). Artefacts with a smooth or water-rolled cortex originate from a secondary source (e.g., a cobble from a waterway) (c.f. Doelman 2008). A crazed cortex is associated with heat treatment prior to flaking but can be attributed to natural burning of outcrops (bush fires). Lastly, a polished cortex can be a gibber corte or from an exposed gravel source (e.g., a paleochannel).

Milky quartz (n=1) and volcanics (n=1) have a water-rolled cortex while five artefacts of silcrete have a rough or weathered cortex from a primary outcrop, a crazed/burnt surface (n=1) or a polished cortex (n=1). The fine-grained silcrete artefacts are small by maximum length in comparison to the other silcrete types indicating the on-site reduction of this material type. Quartzite and volcanic artefacts are also large compared to the milky quartz and chalcedony artefacts.

<i>Material</i>	<i>Count</i>	<i>%</i>	<i>Mean Maximum Length (mm)</i>	<i>Std Dev.</i>	<i>Total Weight (g)</i>	<i>%</i>
Fine-Grained Silcrete	14	35	14.8	5.7	6.1	14.2
Matrix-Dominated Silcrete	2	5	21.9	6.1	4.5	10.3
Medium-Grained Silcrete	2	5	18.6	0.6	2.2	5.0
Sub-Total	18	45			12.8	29.5
Milky Quartz	18	45	15.3	4.5	23.3	54.0
Chalcedony	1	2.5	11.1		0.2	0.4
Quartzite	1	2.5	25.1		0.9	2.1
Volcanic	2	5	26.1	1.6	6.0	13.9

Table 4. Material types by length and total weight in the assemblage

<i>Material</i>	<i>Primary Outcrop</i>	<i>Secondary/water-rolled</i>	<i>Crazed/burnt</i>	<i>Polished</i>
Matrix-dominated silcrete	1			
Medium-grained silcrete				1
Fine-grained silcrete	4		1	
Milky Quartz		4		
Volcanic		1		

Table 5. Types of cortex on the artefacts in the assemblage

Complete flakes dominate the assemblage (n=13, 32.5%). Broken flakes, including distal, medial and proximal flakes, account for 37.5% (n=15) of the assemblage (Table 5). There is a high frequency of cores in the assemblage (n=5, 12.5%). Only one flaked tool on a complete flake was found. Surprisingly a small axe/chisel was found in TP11. Two of the cores were also found in this test pit. In addition, two heat shattered fragments (HSA) and three angular fragments were also found. Both HSAs were found in TP4.

<i>Class</i>	<i>Count</i>	<i>%</i>	<i>Maximum Length (mm)</i>	<i>Std Dev.</i>	<i>Total Weight (g)</i>	<i>%</i>
Core	5	12.5	16.7	4.4	10.4	24.0
Complete Flake	13	32.5	16.0	4.7	7.0	16.3
Distal Flake	6	15	15.1	7.6	4.6	10.6
Medial Flake	6	15	14.6	5.6	2.6	6.0
Proximal Flake	3	7.5	17.5	9.4	6.6	15.4
	15	37.5			13.8	32.0
Complete Tool	1	2.5	14.9		1.0	2.3
Axe	1	2.5	27.3		3.8	8.9
	2	5			4.8	11.2
Angular Fragment	3	7.5	17.2	2.4	4.6	10.6
HSA	2	5	18.4	9.3	2.6	5.9

Table 6. Composition of the artefacts in the assemblage

The cores were found TPs 11, 2, 16 and 33 (Figure 3). Three of the cores were made from milky quartz while two were made from high quality, light grey silcrete. One silcrete core was obtained from a primary outcrop while the milky quartz cores were made from small, water-rolled pebbles. Four of the cores have elongated flake scars, while one (id=12) silcrete core has expanding flake scars. Two of the cores were made on flakes which might indicate the recycling of artefacts to extend use. All the cores are highly reduced, flaked using a bipolar technique and have evidence of anvil resting i.e., crushing. This technique is used to extend the use of a core or is commonly used on small milky quartz pebbles to remove flakes (Holdaway and Stern:2004: 194). One core (id=12) was bifacially flaked in multiple directions, has numerous step terminations and expanding flake scars. All cores were 20 mm or below. The small size of the cores coupled with the anvil resting and bipolar flaking indicates a need to conserve and maximise the flakes manufactured from each core. This scenario suggests extreme raw material stress equating to an increased distance from silcrete sources and only the local availability of small milky quartz pebbles.

<i>Id</i>	<i>Test Pit</i>	<i>Material</i>	<i>Core Type</i>	<i>Core Body</i>	<i>Scar Form</i>	<i>Maximum Length (mm)</i>	<i>Weight</i>
6	11	Fine-Grained Silcrete	Bipolar	Flake	Elongated	9.2	0.33
12	2	Matrix-Dominated silcrete	Bipolar	Nondiagnostic	Expanding	17.6	1.14
5	11	Milky Quartz	Bipolar	Flake	Elongated	19.6	4.06
20	16	Milky Quartz	Bipolar	Nodule	Elongated	16.9	1.8
18	33	Milky Quartz	Bipolar	Nondiagnostic	Elongated	20	3.03

Table 7. Cores in the assemblage



Figure 1. Cores in the assemblage, left to right ids=20, 18, 11, 5, 12 and 6. Scale=1cm

Indeterminate flakes dominant the assemblage (n=14). A further seven bipolar flakes and six elongated flakes were also found (Table 6). The largest flake, a proximal flake, was a split pebble of milky quartz. A proximal flake with a blade form was also found in the test pits. A single large fine-grained silcrete flake was also found (Table 8). In contrast, the largest complete flake of milky quartz (17.2 mm) was considerably smaller.

<i>Form</i>	<i>Count</i>	<i>Mean Maximum Length (mm)</i>	<i>Std Dev.</i>	<i>Total Weight (g)</i>
Bipolar	7	12.8	2.2	3.21
Blade	1	13.2		0.3
Block	1	26.2		3.33
Elongated	6	18.7	6.6	3.35
Indeterminate	14	15.1	5.5	9.38
Split pebble	1	28.3		6.16

Table 8. Form of all flakes by material type in the assemblage.

<i>Material</i>	<i>Count</i>	<i>Mean Axial Length (mm)</i>	<i>Std Dev.</i>	<i>Maximum Axial Length (mm)</i>
Fine-Grained Silcrete	5	17.2	6.4	27.9
Milky Quartz	7	12.9	2.7	17.2
Medium-Grained Silcrete	1	16.8		16.8

Table 9. Size of complete flakes by material type in the assemblage.

Two tools were found during in the assemblage. The tools include a complete tool of milky quartz made on a bipolar flake in TP2. This tool had scraper retouch in one quadrant. Of note was a small axe or chisel of a light grey volcanic material in TP11 (Figure 2). This axe (id=7) or chisel (c.f. McCarthy 1976) has two polished edges indicating evidence of rotation and recycling. The axe was 27.3 mm in maximum dimension. While one face was polished the back appears to be a broken fragment possibly from a larger axe. This tool again shows recycling and raw material pressures.

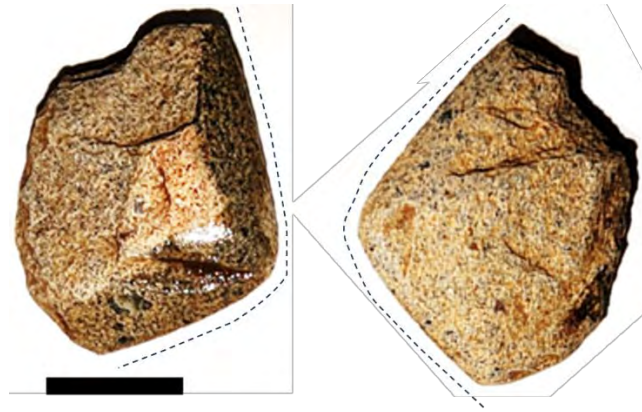

Figure 2. Axe/chisel found in the assemblage, Left shows double polished bevels (dashed lines), right shows previous fracture id=7. Scale=1cm

Summary

Only two test pits have five artefacts (TP4 and TP11). The overall artefact density is low. TP4 has the highest density of cores and the axe/chisel. Only one blade, indicative of a mid-late Holocene occupation (c.f. Holdaway and Stern 2004) was found in TP49. Small, presumably local, pebbles of milky quartz were flaked using a bipolar technique. Silcrete cores were also found in the assemblage. Silcrete was obtained from non-local primary outcropping source. Evidence for raw material conservation and intensive use was seen in the assemblage indicating the lack of available stone resources and the distance from silcrete sources. In particular, cores were small, sometimes rotated or bifacially flaked using an anvil. These factors have contributed to a low artefact density.

References

- Doelman, T. 2008. *Time to Quarry: The Archaeology of Stone Procurement in Northwestern New South Wales, Australia*. Archaeopress, Oxford: *B.A.R. International Series S1801*.
- Holdaway, S. and Stern, N. 2004. *Record in Stone; the study of Australia's flaked stone artefacts*. Canberra: Aboriginal Studies Press.
- McCarthy, F. D. 1976. *Australian Aboriginal Stone Implements*. Australian Museum Trust, Sydney.
- Webb, J., Finlayson, B., Cochrane, G., Doelman, T. and Domanski, M. 2013. Silcrete in the Central Queensland Highlands. *Archaeology in Oceania* 48: 130-140.

E.8 Lithic catalogue

3D	Test Pt	SPH	Depth	CLASS	MATERIAL	COLOUR	HEAT DAMAGE	DIGITAL END	CORTEX %	CORTEX TYPE	FORM	EXT. PLATFORM	PLATFORM TYPE	DORSAL SCARS	TOOL TYPE	RETOUCHED EDGES	EDGE 1	EDGE 2	EDGE 3	EDGE 4	CORE TYPE	CORE BODY	SCAR FORM	CORE PLATFORM NO.	CORE PLATFORM NO.	STEP TERMINATIONS	HINGE TERMINATIONS	MAX. LENGTH	AXIAL LENGTH	MAX. WIDTH	MAX. THICK	PLATFORM WIDTH	PLATFORM THICKNESS	CORE SCAR LENGTH	CORE SCAR WIDTH	CORE SCAR NO.	WEIGHT	MODIFIED	COMMENTS
1	A1-TP1	2	10-20	DISTFLAKE	FSILCRETE	White	N	FEATHER	0%		Elongated					0											23.1	0	0	0	0	0	0	0	0	0.73	N/A	PEDO	
2	12	2	10-20	PROXFLAKE	MilkyQuartz	Brown	N		100%	WRSsmooth	SPEBBLE	NA	Cortical			0											28.3	0	0	0	15.1	9.5	0	0	0	6.16	N/A		
3	11	4	30-40	CompFlake	FSILCRETE	Igrey	N	FEATHER	51-99%	Weather	Elongated	NA	Uni	0		0											28.5	27.9	9.2	5.2	3.9	3.6	0	0	0	1.11	N/A		
4	11	4	30-40	DISTFLAKE	FSILCRETE	Red	Y	FEATHER	0%		Indeterminate					0											9.8	0	0	0	0	0	0	0	0	0.15	N/A		
5	11	4	30-40	CORE	MilkyQuartz	White	N		26-50%	WRSsmooth						0					Bipolar	Flake	Elongated	na	10	0	19.6	0	17.1	7.5	0	0	18.4	5.9	1-2	4.06	N/A	FAB/BIPOLAR	
6	11	4	30-40	CORE	FSILCRETE	Igrey	N		0%							0					Bipolar	Flake	Elongated	na	10	0	9.2	0	8.2	3.1	0	0	7.9	4.2	1-2	0.33	N/A	FAB/CRUSHED	
7	11	2	10-20	AXE	Volcanic	Igrey	N			Weather	Indeterminate					0											27.3	0	0	0	0	0	0	0	0	3.85	N/A	ROTATED	
8	12	1	0-10	CompFlake	FSILCRETE	Igrey	N	FEATHER	0%		Indeterminate	NA	Crush	0		0											12.7	10.6	9.6	1.9	0	0	0	0	0	0.28	N/A		
9	12	1	0-10	ANGULARFRAG	MSILCRETE	Brown	N		1-25%	Rough						0											19	0	0	0	0	0	0	0	0	1.72	N/A		
10	53	5	40-50	MEDFLAKE	MilkyQuartz	White	N		0%		Indeterminate					0											15.5	0	0	0	0	0	0	0	0	0.43	N/A		
11	2	3	20-30	COMPFOOL	MilkyQuartz	White	N	CRUSH	0%		Bipolar	NA	Uni	0	R	1	N/A	N/A	N/A	SCRAPER							14.9	13.2	10.2	4.5	9.4	4.7	0	0	0	1	N/A		
12	2	3	20-30	CORE	MDSILCRETE	Igrey	N		1-25%	Weather						0					Bipolar	Nondiagnostic	Expanding	na	4 <5	0	17.6	0	12.6	5.2	0	0	9.9	10.3	3-5	1.14	N/A	FAB/BFACIAL	
13	HASPAD-3	HEARTH	0-10	DISTFLAKE	FSILCRETE	Red	N	FEATHER	1-25%	Weather	Elongated					0											9.1	0	0	0	0	0	0	0	0	0.12	N/A		
14	15	2	10-20	CompFlake	MSILCRETE	R/G	Y	FEATHER	1-25%	POLISH	Elongated	NA	Uni	0		0											18.2	16.8	9.4	2.1	5.8	1.5	0	0	0	0.46	N/A		
15	65	2	10-20	CompFlake	MilkyQuartz	White	N	FEATHER	0%		Elongated	NA	Crush	180		0											17.5	17.2	10.7	2.9	0	0	0	0	0	0.66	N/A	SEMITRANS	
17	14	2	10-20	PROXFLAKE	Chalcedony	Brown	N		0%		Bipolar	NA	Crush			0											11.1	0	0	0	0	0	0	0	0	0.19	N/A		
16	4	4	30-40	HSA	Volcanic	dry	Y		1-25%	WRSsmooth	N/A					0											25	0	0	0	0	0	0	0	0	2.17	N/A	NA?	
18	33	2	10-20	CORE	MilkyQuartz	White	N		0%							0					Bipolar	Nondiagnostic	Elongated	na	10	0	20	0	16.1	8.2	0	0	19.4	7.7	1-2	3.03	N/A	CRUSHED/FAB	
19	10	2	10-20	DISTFLAKE	MDSILCRETE	Igrey	N		26-50%	Weather	Block					0											26.2	0	0	0	0	0	0	0	0	3.33	N/A		
20	16	2	10-20	CORE	MilkyQuartz	White	N		26-50%	WRSsmooth						0					Bipolar	Nodule	Elongated	na	10	0	16.9	0	13	6.6	0	0	15.9	8.9	1-2	1.8	N/A	Y/W	
21	16	2	10-20	CompFlake	MilkyQuartz	White	N	CRUSH	0%		Bipolar	NA	Crush	0		0											10.6	9.6	8.3	2.5	0	0	0	0	0	0.36	N/A		
22	35	2	10-20	ANGULARFRAG	MilkyQuartz	White	N		0%							0											18.1	0	0	0	0	0	0	0	0	2.09	N/A	OPAQUE	
23	4	3	20-30	CompFlake	FSILCRETE	Igrey	N	FEATHER	100%	Rough	Indeterminate	NA	Uni	N/a		0											19.5	14.4	14.3	4	5.2	2.9	0	0	0	0.83	N/A		
24	4	3	20-30	DISTFLAKE	FSILCRETE	Igrey	N	FEATHER	1-25%	Rough	Indeterminate					0											12.2	0	0	0	0	0	0	0	0	0.16	N/A		
25	4	3	20-30	CompFlake	FSILCRETE	Pink	N	FEATHER	0%		Indeterminate	NA	Crush	0		0											17.1	17.1	8.9	4.1	0	0	0	0	0	0.79	N/A		
26	4	3	20-30	HSA	FSILCRETE	R/G	Y		1-25%	craze	N/A					0											11.8	0	0	0	0	0	0	0	0	0.4	N/A	SPALL	
31	31	5	40-50	MEDFLAKE	FSILCRETE	Igrey	N		0%		Indeterminate					0											14.8	0	0	0	0	0	0	0	0	0.46	N/A		
32	31	5	40-50	CompFlake	FSILCRETE	Pink	N	FEATHER	0%		Elongated	NA	Uni	0		0											15.8	15.8	6.8	1.5	3.1	0.9	0	0	0	0.27	N/A		
27	41	3	20-30	CompFlake	MilkyQuartz	White	N	FEATHER	0%		Indeterminate	NA	Uni	0		0											14.4	13	9.4	4.1	7.7	5.6	0	0	0	0.62	N/A		
28	41	3	20-30	CompFlake	MilkyQuartz	White	N	CRUSH	1-25%	WRSsmooth	Bipolar	NA	Crush	0		0											12.9	11.3	9.7	3.6	0	0	0	0	0	0.54	N/A	OPAQUE	
29	49	6	50-60	PROXFLAKE	FSILCRETE	Igrey	N		0%		Blade	NA	Uni			0											13.2	0	0	0	4.6	2.2	0	0	0	0.3	N/A		
30	16	1	0-10	ANGULARFRAG	MilkyQuartz	White	N		0%							0											14.4	0	0	0	0	0	0	0	0	0.78	N/A		
33	43	5	40-50	MEDFLAKE	MilkyQuartz	White	N		0%		Indeterminate					0											11.3	0	0	0	0	0	0	0	0	0.16	N/A		
34	7	1	0-10	MEDFLAKE	Quartzite	Pink	N		0%		Indeterminate					0											25.1	0	0	0	0	0	0	0	0	0.92	N/A		
35	12	3	20-30	CompFlake	MilkyQuartz	White	N	FEATHER	0%		Bipolar	NA	Crush	0		0											16	15.1	11.5	2.8	0	0	0	0	0	0.55	N/A		
36	46	6	50-60	DISTFLAKE	MilkyQuartz	White	N	FEATHER	0%		Indeterminate					0											10	0	0	0	0	0	0	0	0	0.11	N/A		
37	77	1	0-10	CompFlake	MilkyQuartz	White	N	CRUSH	0%		Bipolar	NA	Crush	0		0											13.7	13.2	5.4	4.1	0	0	0	0	0	0.36	N/A		
38	51	3	20-30	CompFlake	MilkyQuartz	White	N	FEATHER	0%		Bipolar	NA	Crush	180		0											10.6	10.6	7.7	2.5	0	0	0	0	0	0.21	N/A		
39	13	5	40-50	MEDFLAKE	FSILCRETE	Igrey	N		0%		Indeterminate					0											9.7	0	0	0	0	0	0	0	0	0.19	N/A		
40	42	5	40-50	MEDFLAKE	MilkyQuartz	White	N		0%		Indeterminate					0												11.3	0	0	0	0	0	0	0	0	0.43	N/A	

Attachment F

Aboriginal cultural heritage management plan guiding principles

F.1 Guiding principles

The key recommendation of Section 11 of this report is the development of an Aboriginal cultural heritage management plan (ACHMP) to guide the management and mitigation of cultural materials within the project. While specific approaches and methodology would be developed as part of the ACHMP, the below section provides over-arching guiding principles for the management of key content requirements and each site type that may be adversely affected by the project.

F.1.1 Contents of the ACHMP

The ACHMP should include, but not be limited to the following:

- Where the project may interact with other approved projects, the document would consider and comply with other ACHMPs and cultural management measures.
- Processes, timing, communication methods and project involvement (e.g. on-site activities) for maintaining Aboriginal community consultation and participation through the remainder of the project. This should include a grievance mechanism that is readily available and designed for use by the local Aboriginal community.
- If not previously completed and where necessary, provide descriptions and methods for undertaking further investigation and assessment of the sites and cultural deposits currently assigned a tentative classification.
- If not previously completed, discuss and identify any areas of design optimisation with the RAPs to avoid or further minimise harm to identified Aboriginal sites, objects and places.
- Detail descriptions and methods of any additional investigative and/or mitigative archaeological actions that may be required prior to construction works commencing or during the project. These should include, but not be limited to, archival recording of all identified Aboriginal objects, sites and places that may be adversely affected; suitable recovery or relocation, documentation and analysis of any archaeological sites proposed for direct impacts; management of any archaeological excavation of areas of significant buried cultural material and where direct impacts are proposed; and/or cultural monitoring for any areas identified by the Aboriginal community as having significant cultural value. For these activities, details of location/s, methods, personnel, and timing should be included.
- Description and methods of actions to minimise any inadvertent impacts to identified Aboriginal objects and/or sites and areas of archaeological sensitivity outside, but in proximity, of the development corridor. This should include, but not be limited to, cultural inductions for all personnel and subcontractors outlining their location and significance, fencing and clear marking of heritage sites and zones of interest in proximity to proposed works, appropriate screening for sensitive and gender-specific areas, and any additional requirements identified by the Aboriginal community. A suitable regime of monitoring these activities should also be outlined, including locations, methods, personnel and timing.
- Description and methods for undertaking further Aboriginal heritage assessment, investigation and mitigation of any areas of the development corridor that have changed following completion of the ACHA, and/or during the final design and construction phases of the project.
- Description and methods of post-excavation analysis and reporting of the archaeological investigations and activities implemented as part of the ACHMP. For excavations, these should include suitable collection and processing of stone artefacts, and chronological, soil and environmental samples.

- Procedures for managing the unexpected discovery of Aboriginal objects, sites and/or human remains during the project.
- Procedures for the curation and long-term management of cultural materials recovered or relocated as part of the works outlined in the ACHMP and any preceding stages associated with the project. This should include any ongoing monitoring requirements to ensure the preservation of recovered cultural materials, such as culturally modified trees.
- Processes for reviewing, monitoring, and updating the ACHMP as the project progresses.

F.1.2 Avoidance and/or impact minimisation approaches

The specific methods for avoiding or minimising impacts to identified Aboriginal sites and places would typically be highly specific to the cultural materials in question and the development activities occurring nearby.

Currently, the following sites are proposed for avoidance: DEHW-2023-HAS13 (#55-1-0162), DEHW-2023-HIF5 (#48-6-0283), PEC-E-47 (#55-1-0057), PEC-E-50 (#55-1-0060), DEHW-2023-HAS1 (#54-3-0071), DEHW-2023-ST1 (#48-6-0273), DEHW-2023-ST8 (#48-6-0253), PEC-E-48 (#55-1-0058), PEC-E-49 (#55-1-0059), DEHW-2024A-ST5, DEHW-2024A-ST6, DEHW-2024A-ST7, DEHW-2024A-ST8, DEHW-2024A-ST10, DEHW-2024A-ST11, DEHW-2024A-ST12, DEHW-2024A-ST13, DEHW-OA3 (#48-6-0308), DEHW-OA6 (#54-3-0076), DEHW-2023-HAS4 (#54-3-0070), DEHW-CS1 (#48-6-0310), DEHW-2023-STAS2 (#48-6-0250), DEHW-2023-ST12 (#55-1-0144), DEHW-2024A-RT1, DEHW-2023-HH2 (#55-1-0196), and DEHW-2023-STAS1 (#55-1-0143) (part).

Some general approaches that can be applied with site specific options developed and applied as part of the ACHMP include:

- incorporation of the sites, cultural deposits, curtilages, and obligations for their protection into cultural inductions for site personnel
- where available, incorporation of the sites and curtilage into ‘no-go’ and/or constraint layers within the development document packages and their inclusion into ground disturbance permit/approval requirements for the project
- establishment of fencing and/or signage during works in and around identified sites and cultural deposits. These should be developed in conjunction with an Aboriginal heritage specialist and/or RAPs
- where necessary, establishment of surface protection such as heavy-duty ground protection mats, or equivalent. These should be developed in conjunction with an Aboriginal heritage specialist and/or RAPs
- establishment of permanent (non-intrusive) signage to indicate cultural deposits and to contact an Aboriginal heritage specialist prior to development activity.

F.1.3 Methods for identified site types

In terms of each site type, the following provides several guiding principles that should be adopted in the ACHMP and other relevant documents where sites and/or cultural deposits would be adversely affected (direct and indirect), including the following:

- Management of hearths and associated cultural materials (DEHW-2023-HAS13 (#55-1-0162), DEHW-2023-HIF5 (#48-6-0283), PEC-E-47 (#55-1-0057), PEC-E-50 (#55-1-0060), DEHW-2023-HAS1 (#54-3-0071), DEHW-2023-H3 (#48-6-0257), DEHW-2023-HAS8 (#48-6-0267), DEHW-2023-HAS7 (#55-1-0165), DEHW-2024-HAS1 (#48-6-0291), DEHW-2024-HAS2 (#48-6-0292), DEHW-2024-H1 (#48-6-0289), DEHW-2023-HAS12 (#55-1-0163), DEHW-2023-HASST1 (#48-6-0264), DEHW-2023-HAS4 (#54-3-0070), DEHW-OA1 (#55-1-0172), DEHW-OA2 (#49-4-0243), DEHW-OA3 (#48-6-0308), DEHW-OA4 (#49-4-0244), DEHW-OA5 (#48-6-0309), DEHW-OA8 (#55-1-0169), DEHW-OA9 (#55-1-0170)):
 - Archival recording of the site both in its landscape context and the specific features of the modifications prior to disturbance, including a focus on any rock art that may be present.
 - Detailed field survey should be undertaken to identify the curtilage of the site and all observable surface cultural materials. Once identified, cultural materials should be spatially documented, collected and subject to detailed lithic analysis.
 - archaeological excavation of the hearth feature where any cultural deposits are observed to inform the significance of the site and provide information on the past use by Aboriginal people. Excavations should initially include half of the hearth feature. Excavations should be undertaken manually in discrete test pits (1 m²), use 5 cm spits for recovery, soil samples of 200–300 g should be recovered at each spit, all remaining sediment should be sieved through a 3 mm mesh, recover suitable paleo environmental and chronological sampling, and undertake appropriate recording. Once recorded and determined to be cultural, the remaining half of the hearth should be subject to excavation and recovery. This may adopt the same methods or deviate to maximise information that could be obtained from the cultural deposit.
- Management of culturally modified trees (DEHW-2023-ST1 (#48-6-0273), DEHW-2023-ST8 (#48-6-0253), PEC-E-48 (#55-1-0058), PEC-E-49 (#55-1-0059), DEHW-2024A-ST5, DEHW-2024A-ST6, DEHW-2024A-ST7, DEHW-2024A-ST8, DEHW-2024A-ST10, DEHW-2024A-ST11, DEHW-2024A-ST12, DEHW-2024A-ST13, DEHW-2023-ST10 (#48-6-0251), DEHW-2024A-ST9, DEHW-2023-STAS2 (#48-6-0250), DEHW-2023-ST12 (#55-1-0144), DEHW-2024A-RT1, DEHW-2023-HH2 (#55-1-0196), DEHW-2023-STAS1 (#55-1-0143), DEHW-2023-HASST1 (#48-6-0264), DEHW-OA1 (#55-1-0172), DEHW-OA3 (#48-6-0308), DEHW-OA4 (#49-4-0244), and DEHW-OA9 (#55-1-0170)):
 - Archival recording of the tree both in its landscape context and the specific features of the modifications prior to disturbance.
 - Methods for protection in situ and/or suitable relocation of the tree, either in its entirety and/or via the removal of the ‘scar’ portion of the tree. It should be dictated that these approaches should be overseen by a qualified arboriculturist.
 - Where left in situ, the processes and methods for long term monitoring of the culturally modified tree to ensure its ongoing preservation.
 - Where relocated, methods for the long-term curation and conservation of the removed tree or tree fragment, including suitable conditions and preservation agents as required.

- Management of occupation areas or site complexes of a range of stone artefactual and hearth cultural materials (DEHW-2023-HASST1 [#48-6-264], DEHW-2023-STAS1 [#55-1-0143], DEHW-2023-HAS12 [#55-1-0163], DEHW-OA1 [#55-1-0172], DEHW-OA2 [#49-4-0243], DEHW-OA4 [#49-4-0244], DEHW-OA5 [#48-6-0309], DEHW-OA7 [#55-1-0171], DEHW-OA8 [#55-1-0169] and DEHW-OA9 [#55-1-0170]):
 - Detailed field survey should be undertaken to identify the curtilage of the site and all observable surface cultural materials. Once identified, cultural materials should be spatially documented, collected and subject to detailed lithic analysis.
 - Where subsurface potential is identified, it should be subjected to archaeological excavations. Archaeological excavations that include both an investigative phase and a salvage phase:
 - Investigative phase – the excavations undertaken as part of the ACHA were disparate and widely spaced to maximise investigation of the development corridor. Where cultural deposits are to be adversely affected, additional investigation in the form of high-resolution systematic grids of test pits spaced 10–20 m across targeted areas should be implemented. Excavations should be undertaken manually in discrete test pits (1 m²), use 10 cm spits for recovery, sieve all sediment through a 5 mm mesh, recover suitable paleo-environmental and chronological sampling, and undertake appropriate recording.
 - Salvage phase – once the test pits containing the highest significance are identified, archaeological salvage excavation (conservation *ex situ*) of the area/s should be undertaken. Depending on the number of high value locales and the nature of the impacts, salvage excavation may focus on some or all of these test pits. In accordance with current best practice, all salvage works should consist of initially 25 m² of contiguous open area excavation centred on the test pit/s of interest and expanding up to 100 m² where suitable thresholds are met (e.g. continuing high density of artefact numbers, unique characteristics, etc). Excavations should be undertaken manually in discrete test pits (0.25–1 m²), use 5 cm spits for recovery, sieve all sediment through a 3 mm mesh, recover suitable paleo environmental and chronological sampling, and undertake appropriate recording.

It is noted that some of the occupation areas are substantial and a representative approach of recovering only the most significant portions of these cultural deposits identified through field survey and/or other mechanism should be applied.

- Management of low-density background artefact scatter cultural materials (DEHW-BS1):
 - No further mitigation measures are recommended. It has been demonstrated that ~1–15 artefacts/m² would be expected disparately and intermittently across the amended project area, which reflects the ephemeral use of the region by Aboriginal people for several millennia. It is considered that further investigation of these areas would not alter the significance or understanding of these cultural deposits.
 - Targeted surface collection may be considered for cultural materials where requested by the RAPs.
- Analysis and reporting:
 - All additional investigation, mitigation and monitoring activities should ensure suitable reporting and lodgement with relevant repositories, such as the Heritage NSW AHIMS database.

- In the case of excavations, post- excavation analysis should be undertaken for all recovered sedimentological and cultural materials. Analysis should include processing of chronological samples (e.g. optically stimulated luminescence, radiocarbon), paleo environmental samples (e.g. particle size, geochemistry, pollen analysis, etc), lipid analysis, and stone tool analysis.
- Identification of short- and long-term repositories for recovered cultural materials and other collected samples.

F.1.4 Contents and methods for interpretation strategy, plan and implementation

The following points provide some guiding principles for consideration in the development of heritage interpretation of the project:

- Initially an interpretation strategy should be developed to identify key and over-arching themes. Subsequently, a plan would refine the strategy with content (visual and textual) and design details in order to allow the implementation stage.
- The documents should be co-designed and closely developed with local Wiradjuri traditional owners. This includes identification of initial aims and ideas, content and structure.
- Given the nature of the project, these documents may consider off-site public outreach opportunities at nearby townships such as Narrandera, Griffith, etc.
- The content should include, but not be limited to:
 - the ethnographic and historical record, which includes post-Contact and contemporary associations with the site and immediate environs
 - consultation and input from the Wiradjuri traditional owners
 - information obtained from the archaeological excavations and findings undertaken for the project on the cultural and environmental landscape within which past Aboriginal people interacted with in the past.

Australia

SYDNEY

Level 10 201 Pacific Highway
St Leonards NSW 2065
T 02 9493 9500

NEWCASTLE

Level 3 175 Scott Street
Newcastle NSW 2300
T 02 4907 4800

BRISBANE

Level 1 87 Wickham Terrace
Spring Hill QLD 4000
T 07 3648 1200

CANBERRA

Suite 2.04 Level 2
15 London Circuit
Canberra City ACT 2601

ADELAIDE

Level 4 74 Pirie Street
Adelaide SA 5000
T 08 8232 2253

MELBOURNE

Suite 9.01 Level 9
454 Collins Street
Melbourne VIC 3000
T 03 9993 1900

PERTH

Suite 3.03
111 St Georges Terrace
Perth WA 6000
T 08 6430 4800

Canada

TORONTO

2345 Yonge Street Suite 300
Toronto ON M4P 2E5
T 647 467 1605

VANCOUVER

2015 Main Street
Vancouver BC V5T 3C2
T 604 999 8297

CALGARY

700 2nd Street SW Floor 19
Calgary AB T2P 2W2



[linkedin.com/company/emm-consulting-pty-limited](https://www.linkedin.com/company/emm-consulting-pty-limited)



emmconsulting.com.au