

# SSDA - STAGE 2 CONCEPT PROPOSAL

Sports Pavilion (PAV)

The Kings School

87-129 Pennant Hills Rd, North Parramatta NSW 2151

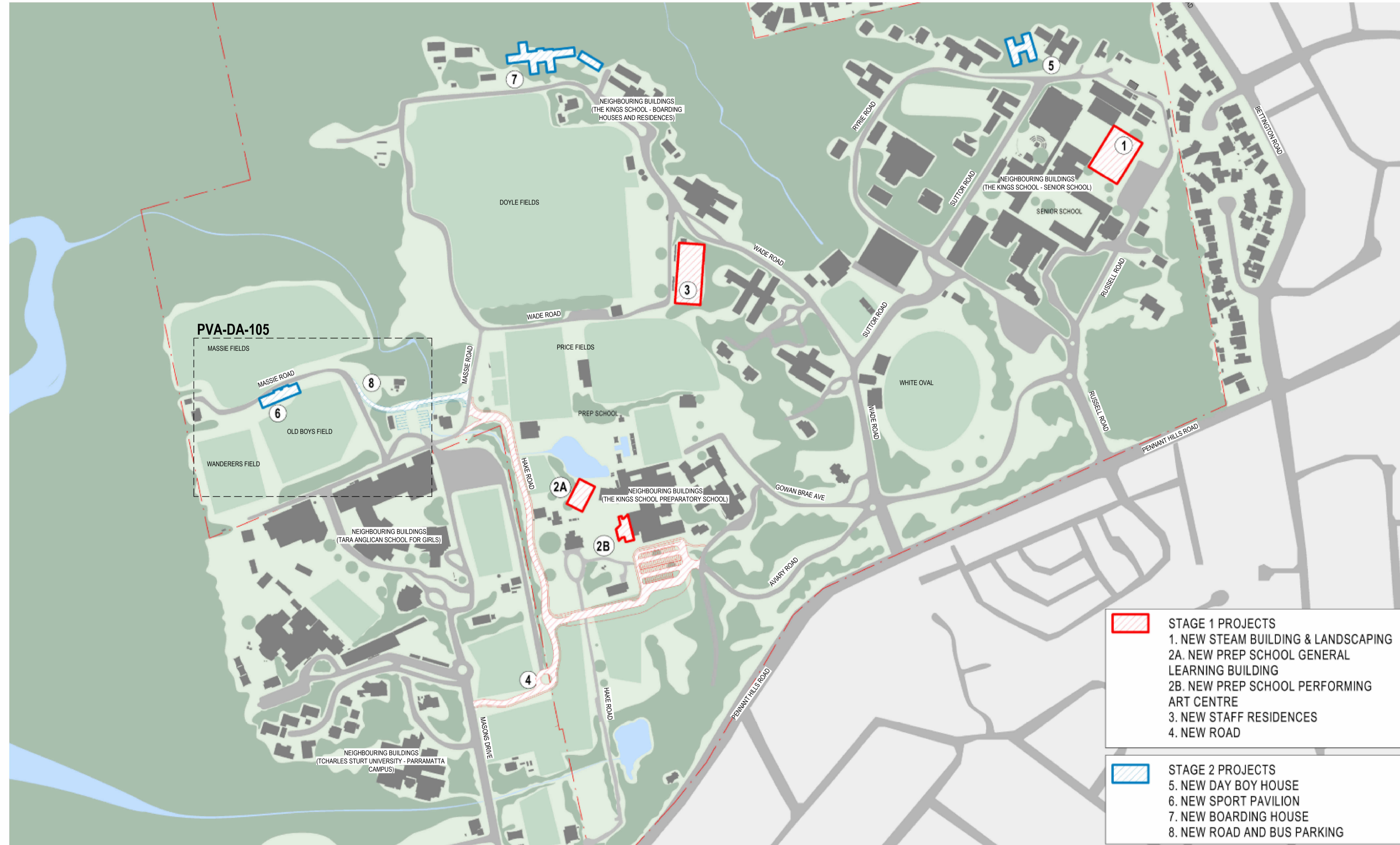

DRAWING LIST	
PVA-DA-A000	COVERSHEET
PVA-DA-A101	EXISTING SITE PLAN
PVA-DA-A102	DEMOLITION SITE PLAN
PVA-DA-A105	PROPOSED BUILDING ENVELOPE SITE PLAN
PVA-DA-A200	SITE ELEVATIONS & SECTION
PVA-DA-A300	OVERALL 3D VIEW - EXISTING
PVA-DA-A310	OVERALL 3D VIEW - PROPOSED
PVA-DA-A500	SHADOW DIAGRAMS - WINTER SOLSTICE 9am - 11am
PVA-DA-A501	SHADOW DIAGRAMS - WINTER SOLSTICE 12noon - 2pm
PVA-DA-A502	SHADOW DIAGRAMS - WINTER SOLSTICE 3pm
PVA-DA-A505	SHADOW DIAGRAMS - SUMMER SOLSTICE 9am - 11am
PVA-DA-A506	SHADOW DIAGRAMS - SUMMER SOLSTICE 12noon - 2pm
PVA-DA-A507	SHADOW DIAGRAMS - EQUINOX 9am - 11am
PVA-DA-A510	SHADOW DIAGRAMS - EQUINOX 12noon - 2pm
PVA-DA-A511	SHADOW DIAGRAMS - EQUINOX 3pm
PVA-DA-A512	SHADOW DIAGRAMS - EQUINOX 3pm

- STAGE 1 PROJECTS**
- 1. NEW STEAM BUILDING & LANDSCAPING
  - 2A. NEW PREP SCHOOL GENERAL LEARNING BUILDING
  - 2B. NEW PREP SCHOOL PERFORMING ART CENTRE
  - 3. NEW STAFF RESIDENCES
  - 4. NEW ROAD

- STAGE 2 PROJECTS**
- 5. NEW DAY BOY HOUSE
  - 6. NEW SPORT PAVILION
  - 7. NEW BOARDING HOUSE
  - 8. NEW ROAD AND BUS PARKING

Proposed Location Plan  
1 : 3000

L:\PROJECTS\NSW\2024\The Kings School\New Day & Boarding House\Architecture\422588-The Kings School\_Sports Pavilion

ISSUE	DATE	REVISION	CHECKED	DRAWN	LEGEND
1	02.05.23	ISSUE FOR SSDA (DRAFT)	JS	CM	
2	25.05.23	ISSUE FOR SSDA (DRAFT)	JS	CM	
3	21.07.23	ISSUE FOR SSDA (DRAFT)	JS	CM	
4	14.09.23	ISSUE FOR SSDA	JS	CM	
5	20.03.24	ISSUE FOR SSDA	JS	CM	

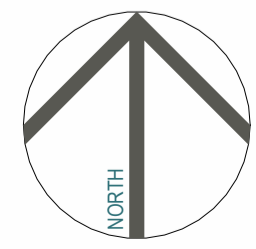

SSDA - STAGE 2 CONCEPT PROPOSAL  
PROJECT PHASE  
**Sports Pavilion (PAV)**  
PROJECT TITLE  
© Copyright  
87-129 Pennant Hills Rd, North Parramatta NSW 2151  
SITE ADDRESS  
The Kings School  
CLIENT

## COVERSHEET

DRAWING TITLE  
© Copyright  
The designs and the drawings that communicate them and the copyright thereof are the property of Leaf Architecture Pty Ltd. In order to use, retain or copy these drawings and/or designs you must seek written permission of Leaf Architecture Pty Ltd.  
Nominated architect: Daniel Smith, NSW 7776 | VIC 19862 | ACT 2708 | QLD 5531  
A.B.N. 35 613 290 618. Trading as Leaf Architecture.

**LEAF ARCHITECTURE**  
STUDIO Level 1 / 12 - 16 Queen St, CHIPPENDALE NSW 2008  
POSTAL PO Box 258, Newtown, NSW, 2042  
PHONE 02 9002 3000  
E-MAIL hello@leafarch.com.au  
WEB www.leafarch.com.au

**PVA-DA-A000**  
DRAWING NUMBER  
**5**  
ISSUE  
1 : 3000  
SCALES AT A1  
22066  
PROJECT NUMBER



THE KING'S SCHOOL RESIDENCE. NO SURVEY INFORMATION PROVIDED

WANDERERS' PLAYING FIELD

OLD BOYS' PLAYING FIELD

TARA ANGLICAN SCHOOL FOR GIRLS

C:\Users\Chad\Documents\Leaf Architecture\PROJECTS\9480\AMT17\_2008\_The Kings School Year 6 Building\Drawings\Architectural\22008\_The Kings School Sports Pavilion.rvt 15/09/2023 12:16:44 PM

ISSUE	DATE	REVISION	CHECKED	DRAWN	LEGEND
1	02.05.23	ISSUE FOR SSDA (DRAFT)	JS	CM	
2	25.05.23	ISSUE FOR SSDA (DRAFT)	JS	CM	
3	21.07.23	ISSUE FOR SSDA (DRAFT)	JS	CM	
4	14.09.23	ISSUE FOR SSDA	JS	CM	

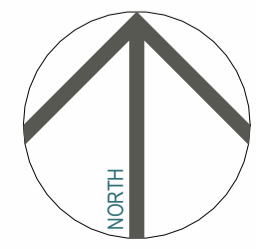

**SSDA - STAGE 2 CONCEPT PROPOSAL**

PROJECT PHASE  
**Sports Pavilion (PAV)**  
 PROJECT TITLE  
 © Copyright  
 87-129 Pennant Hills Rd, North Parramatta NSW 2151  
 SITE ADDRESS  
 The Kings School  
 CLIENT

**EXISTING SITE PLAN**

DRAWING TITLE  
 © Copyright  
 The designs and the drawings that communicate them and the copyright thereof are the property of Leaf Architecture Pty Ltd. In order to use, retain or copy these drawings and/or designs you must seek written permission of Leaf Architecture Pty Ltd.  
 Nominated architect: Daniel Smith, NSW 7776 | VIC 19862 | ACT 2708 | QLD 5531  
 A.B.N. 35 613 290 618. Trading as Leaf Architecture.



STUDIO Level 1 / 12 - 16 Queen St, CHIPPENDALE NSW 2008  
 POSTAL PO Box 258, Newtown, NSW, 2042  
 PHONE 02 9002 3000  
 E-MAIL hello@leafarch.com.au  
 WEB www.leafarch.com.au

**PVA-DA-A101**  
 DRAWING NUMBER  
**4**  
 ISSUE  
 1 : 500  
 SCALES AT A1  
 22066  
 PROJECT NUMBER

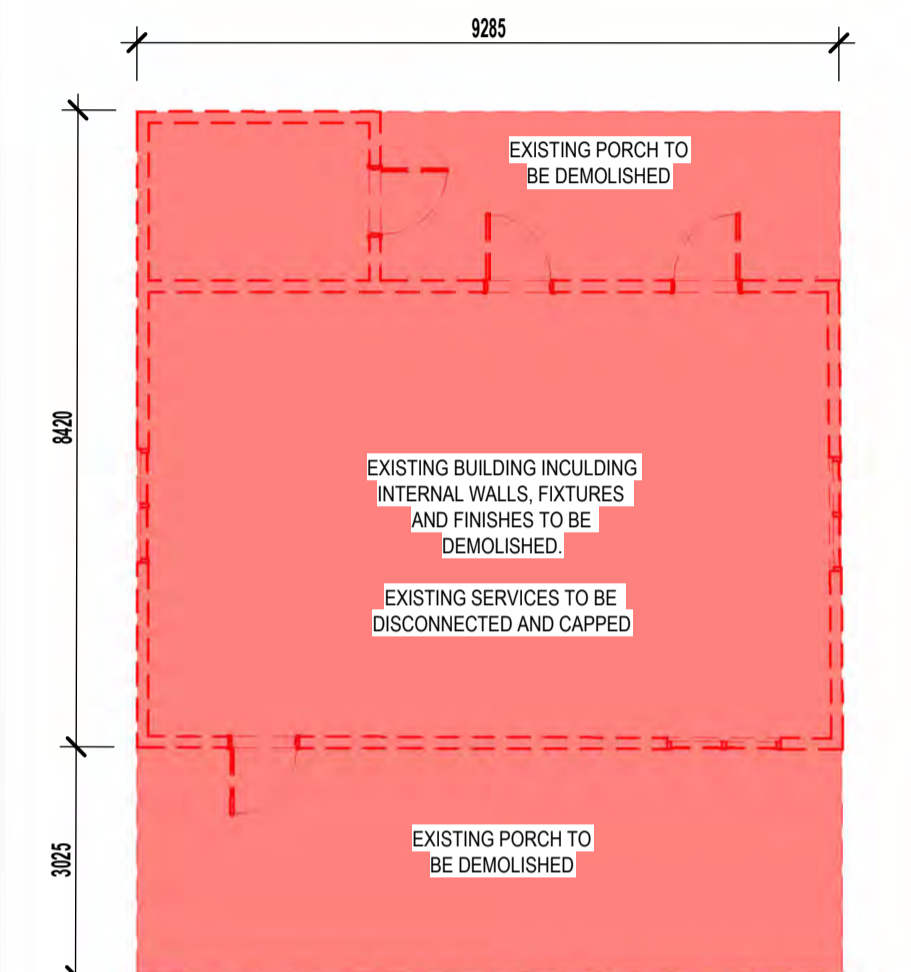

**BUILDING DEMOLITION DETAIL PLAN 1**

1: 100

EXISTING SINGLE STOREY  
COTTAGE WITH METAL SHEET  
ROOFING TO BE DEMOLISHED

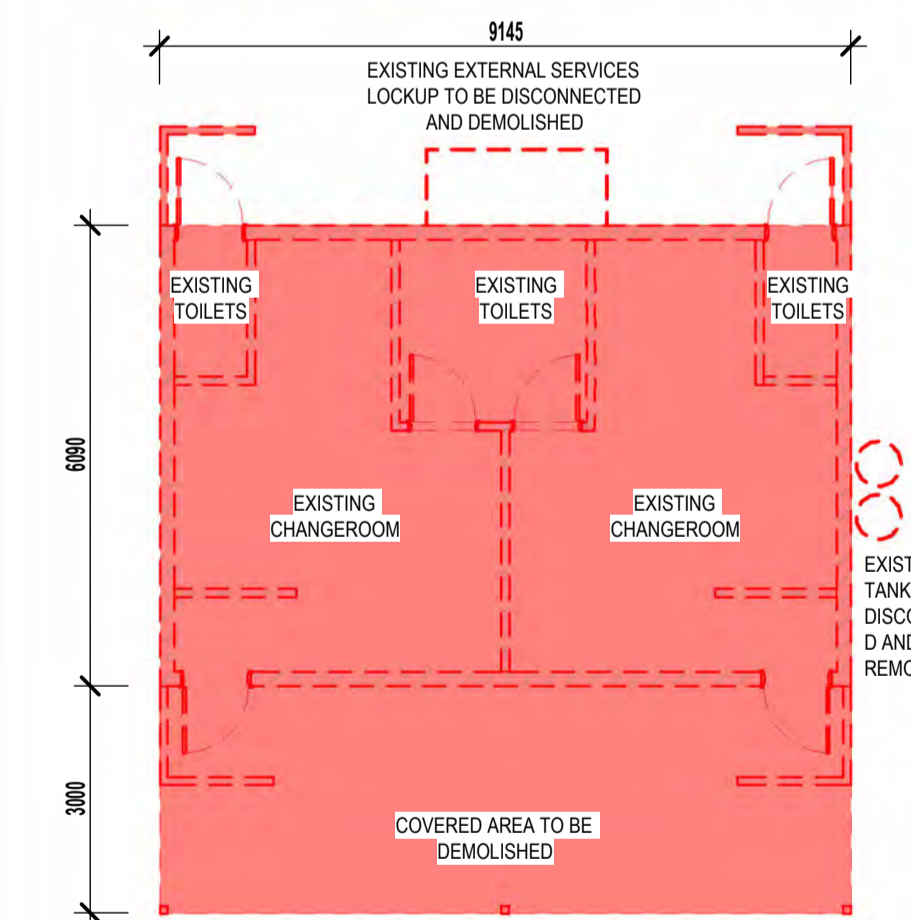

**BUILDING DEMOLITION DETAIL PLAN 2**

1: 100

EXISTING TOILET CHANGE  
BUILDING TO BE DEMOLISHED  
CONCRETE BLOCK  
CONSTRUCTION WITH FLAT  
METAL SHEET ROOFING



**DEMOLITION PLAN**  
1: 500

C:\Users\Chad\Documents\Leaf Architecture\PROJECTS\9480\AMT14\_2008\_The Kings School Year 6 Building Renewal\_Architectural\2008\_The Kings School\_Sports Pavilion.rvt  
15/09/2023 12:20:31 PM

ISSUE	DATE	REVISION
1	02.05.23	ISSUE FOR SSDA (DRAFT)
2	26.05.23	ISSUE FOR SSDA (DRAFT)
3	23.06.23	ISSUE FOR SSDA (DRAFT)
4	21.07.23	ISSUE FOR SSDA (DRAFT)
5	14.09.23	ISSUE FOR SSDA

CHECKED	DRAWN
JS	CM
JS	CM
JS	CM
JS	CM
JS	CM

LEGEND
<span style="color: red;">■</span> DEMOLISHED BUILDING
<span style="color: red;">■</span> EXTERNAL AND EARTHWORKS

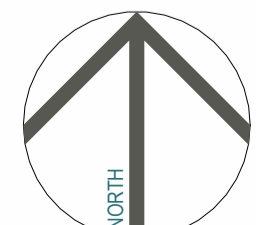

**SSDA - STAGE 2 CONCEPT PROPOSAL**  
PROJECT PHASE  
**Sports Pavilion (PAV)**  
PROJECT TITLE  
87-129 Pennant Hills Rd, North Parramatta NSW 2151  
SITE ADDRESS  
The Kings School  
CLIENT

**DEMOLITION SITE PLAN**

DRAWING TITLE  
© Copyright  
The designs and the drawings that communicate them and the copyright thereof are the property of Leaf Architecture Pty Ltd. In order to use, retain or copy these drawings and/or designs you must seek written permission of Leaf Architecture Pty Ltd.  
Nominated architect: Daniel Smith, NSW 7776 | VIC 19862 | ACT 2708 | QLD 5631  
A.B.N. 35 613 290 618. Trading as Leaf Architecture.

**LEAF ARCHITECTURE**  
STUDIO Level 1 / 12 - 16 Queen St, CHIPPENDALE NSW 2008  
POSTAL PO Box 258, Newtown, NSW, 2042  
PHONE 02 9002 3000  
E-MAIL hello@leafarch.com.au  
WEB www.leafarch.com.au

**PVA-DA-A102**  
DRAWING NUMBER  
**5**  
ISSUE  
As indicated  
SCALES AT A1  
**22066**  
PROJECT NUMBER

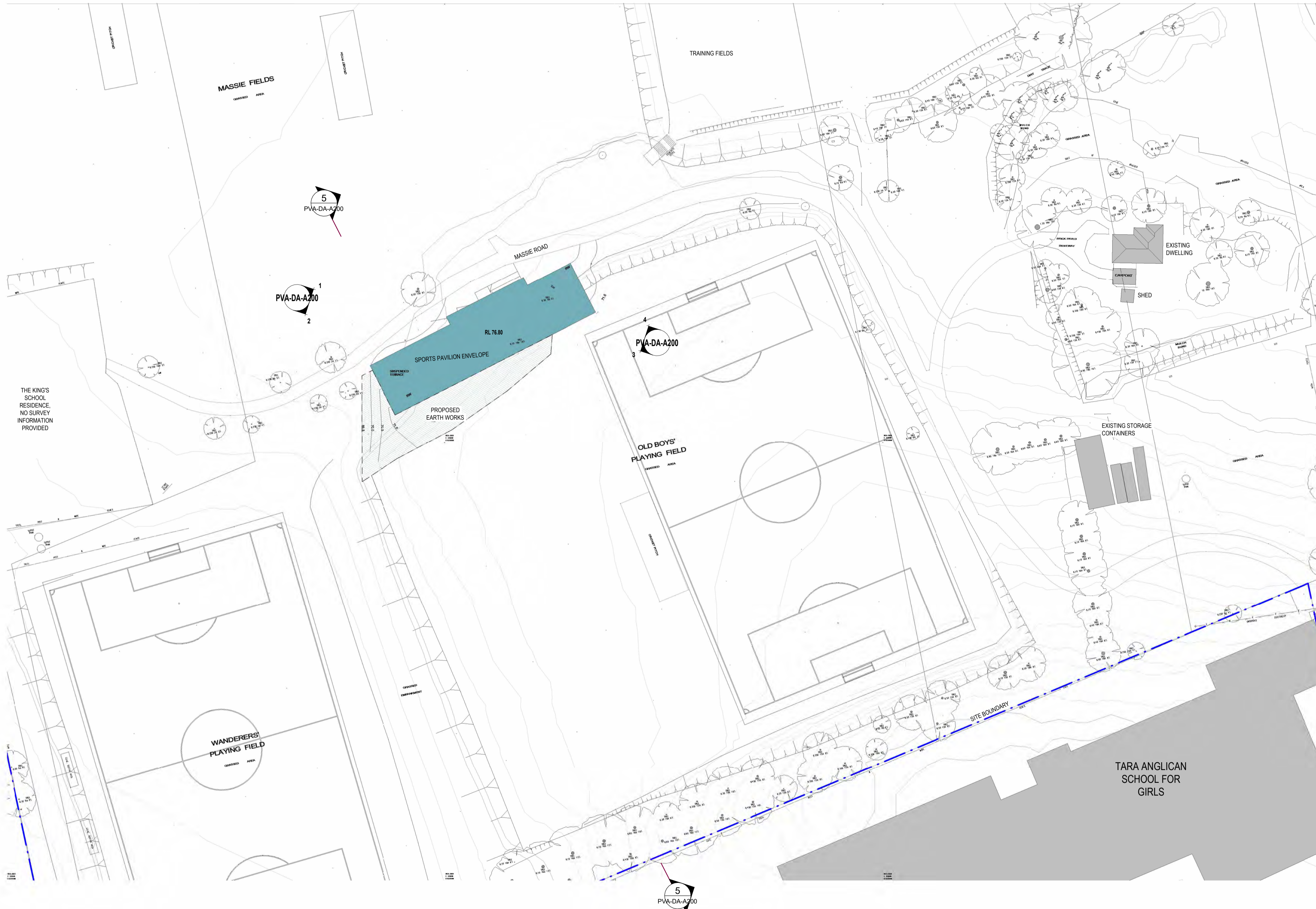

C:\Users\Chad\Documents\Leaf Architecture\PROJECTS\9480\9480\17\_22068\_The Kings School View 1 Day 6 Bearing Views\Architectural\22068\_The Kings School\_Sports Pavilion.rvt  
15/09/2023 12:22:51 PM

ISSUE	DATE	REVISION	CHECKED	DRAWN	LEGEND
1	02.05.23	ISSUE FOR SSDA (DRAFT)	JS	CM	
2	26.05.23	ISSUE FOR SSDA (DRAFT)	JS	CM	
3	21.07.23	ISSUE FOR SSDA (DRAFT)	JS	CM	
4	14.09.23	ISSUE FOR SSDA	JS	CM	

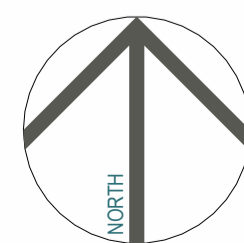

**SSDA - STAGE 2 CONCEPT PROPOSAL**

PROJECT PHASE

**Sports Pavilion (PAV)**

PROJECT TITLE

87-129 Pennant Hills Rd, North Parramatta NSW 2151

SITE ADDRESS

The Kings School  
CLIENT

**PROPOSED BUILDING ENVELOPE SITE PLAN**

DRAWING TITLE

© Copyright

The designs and the drawings that communicate them and the copyright thereof are the property of Leaf Architecture Pty Ltd. In order to use, retain or copy these drawings and/or designs you must seek written permission of Leaf Architecture Pty Ltd.  
Nominated architect: Daniel Smith, NSW 7776 | VIC 19862 | ACT 2708 | QLD 5631  
A.B.N. 35 613 290 618. Trading as Leaf Architecture.



STUDIO Level 1 / 12 - 16 Queen St, CHIPPENDALE NSW 2008  
POSTAL PO Box 258, Newtown, NSW, 2042  
PHONE 02 9002 3000  
E-MAIL hello@leafarch.com.au  
WEB www.leafarch.com.au

**PVA-DA-A105**

DRAWING NUMBER

**4**

ISSUE

1 : 500

SCALES AT A1

22066  
PROJECT NUMBER

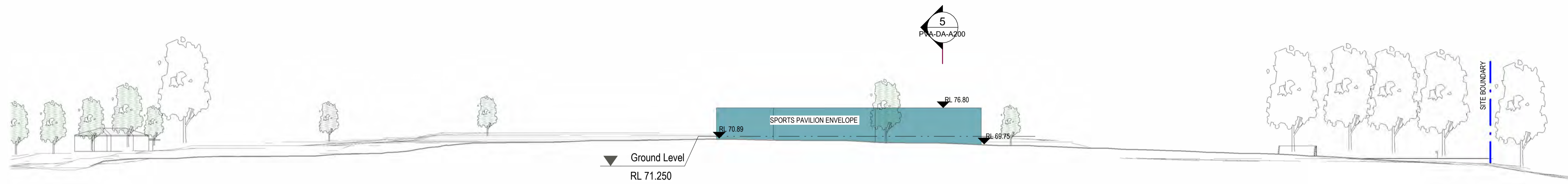

**NORTHERN ELEVATION - SSSA**  
1:500



**EASTERN ELEVATION - SSSA**  
1:500

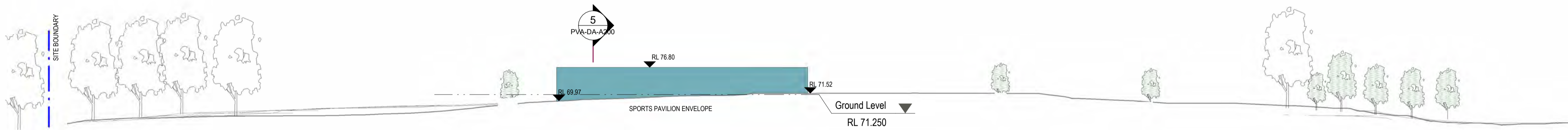

**SOUTHERN ELEVATION - SSSA**  
1:500

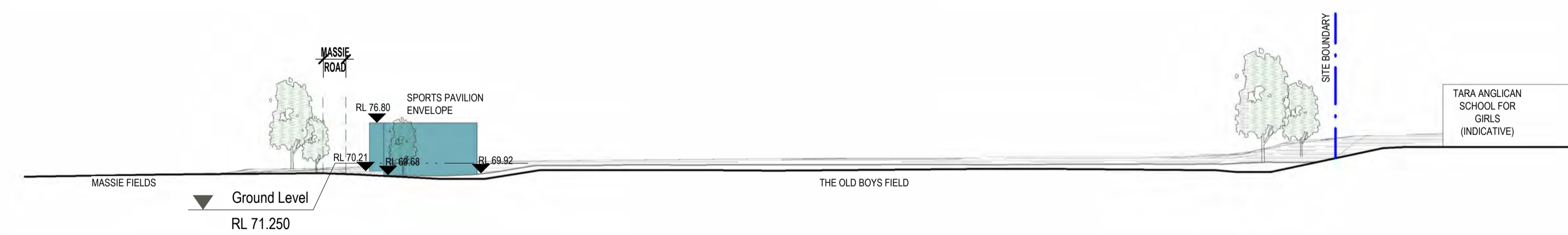

**WESTERN ELEVATION-SSSA**  
1:500

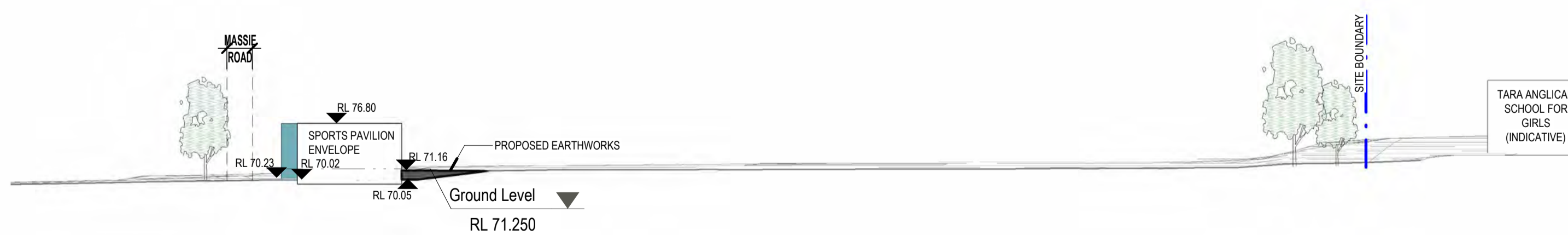

**SITE SECTION**  
1:500

ISSUE	DATE	REVISION	CHECKED	DRAWN	LEGEND
1	02.05.23	ISSUE FOR SSSA (DRAFT)	JS	CM	
2	25.05.23	ISSUE FOR SSSA (DRAFT)	JS	CM	
3	21.07.23	ISSUE FOR SSSA (DRAFT)	JS	CM	
4	14.09.23	ISSUE FOR SSSA	JS	CM	

**SSDA - STAGE 2 CONCEPT PROPOSAL**

PROJECT PHASE  
**Sports Pavilion (PAV)**  
 PROJECT TITLE  
 © Copyright  
 87-129 Pennant Hills Rd, North Parramatta NSW 2151  
 SITE ADDRESS  
 The Kings School  
 CLIENT

**SITE ELEVATIONS & SECTION**

DRAWING TITLE  
 © Copyright  
 The designs and the drawings that communicate them and the copyright thereof are the property of Leaf Architecture Pty Ltd. In order to use, retain or copy these drawings and/or designs you must seek written permission of Leaf Architecture Pty Ltd.  
 Nominated architect: Daniel Smith, NSW 7776 | VIC 19862 | ACT 2708 | QLD 5531  
 A.B.N. 35 613 290 618. Trading as Leaf Architecture.



STUDIO Level 1 / 12 - 16 Queen St, CHIPPENDALE NSW 2008  
 POSTAL PO Box 258, Newtown, NSW, 2042  
 PHONE 02 9002 3000  
 E-MAIL hello@leafarch.com.au  
 WEB www.leafarch.com.au

**PVA-DA-A200**  
 DRAWING NUMBER  
**4**  
 ISSUE  
 1:500  
 SCALES AT A1  
**22066**  
 PROJECT NUMBER

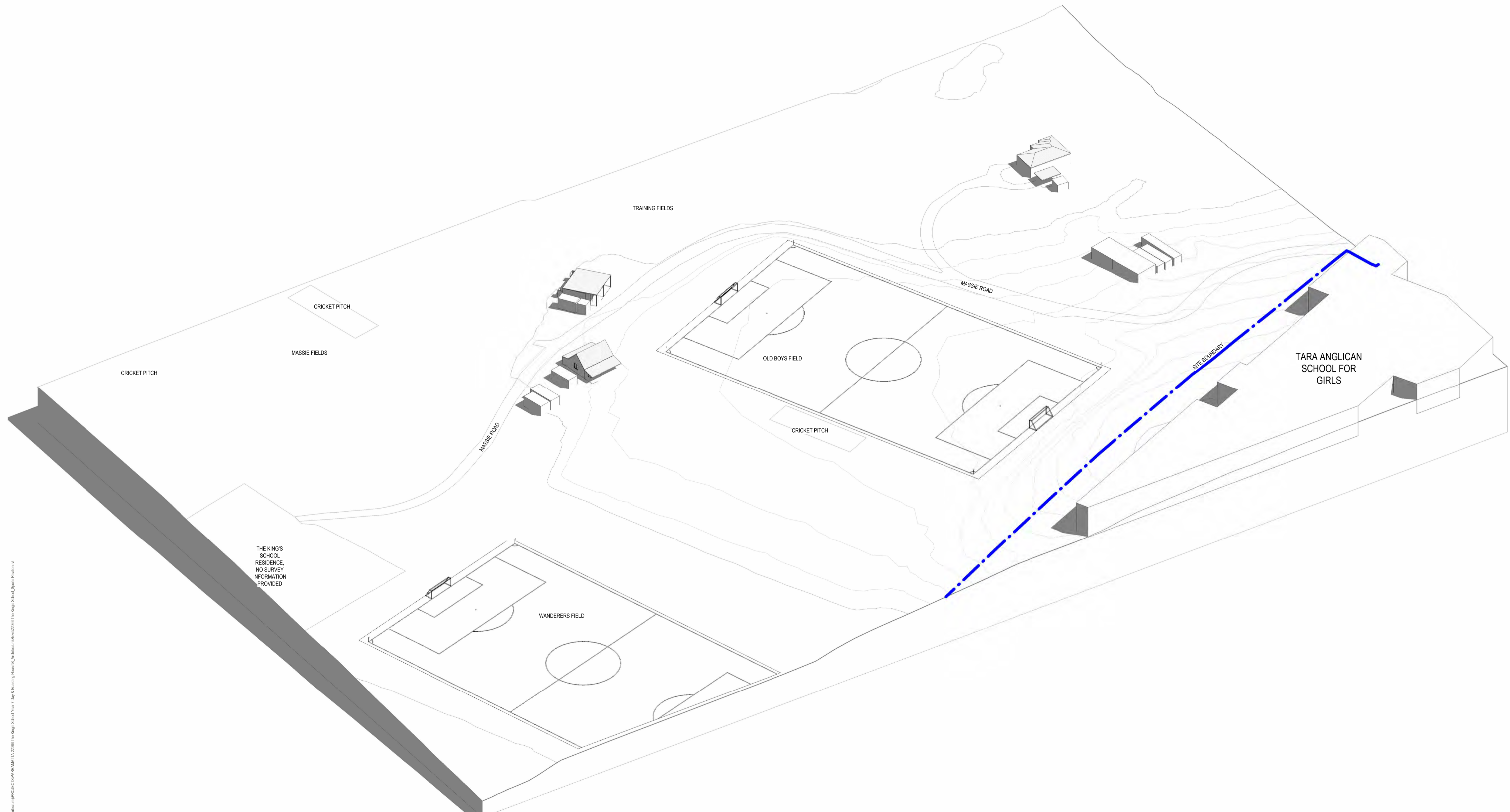

C:\Users\Chris\Documents\Leaf Architecture\PROJECTS\PERMAMATTA\_2008\The Kings School View 1 Day 6 Bearing Views\Architectural\2008 The Kings School Sports Pavilion.rvt  
 10/09/2023 12:22:13 PM

ISSUE	DATE	REVISION
1	02.05.23	ISSUE FOR SSDA (DRAFT)
2	25.05.23	ISSUE FOR SSDA (DRAFT)
3	21.07.23	ISSUE FOR SSDA (DRAFT)
4	14.09.23	ISSUE FOR SSDA

CHECKED	DRAWN	LEGEND
JS	CM	
JS	CM	
JS	CM	
JS	CM	

**SSDA - STAGE 2 CONCEPT PROPOSAL**  
PROJECT PHASE

**Sports Pavilion (PAV)**  
PROJECT TITLE  
© Copyright  
87-129 Pennant Hills Rd, North Parramatta NSW 2151  
SITE ADDRESS  
The Kings School  
CLIENT

**OVERALL 3D VIEW - EXISTING**

DRAWING TITLE  
© Copyright  
The designs and the drawings that communicate them and the copyright thereof are the property of Leaf Architecture Ptd. Ltd. In order to use, retain or copy these drawings and/or designs you must seek written permission of Leaf Architecture Pty Ltd.  
Nominated architect: Daniel Smith, NSW 7776 | VIC 19862 | ACT 2708 | QLD 5531  
A.B.N. 35 613 290 618. Trading as Leaf Architecture.



STUDIO Level 1 / 12 - 16 Queen St, CHIPPENDALE NSW 2008  
POSTAL PO Box 258, Newtown, NSW, 2042  
PHONE 02 9002 3000  
E-MAIL hello@leafarch.com.au  
WEB www.leafarch.com.au

**PVA-DA-A300**  
DRAWING NUMBER  
**4**  
ISSUE  
SCALES AT A1  
**22066**  
PROJECT NUMBER

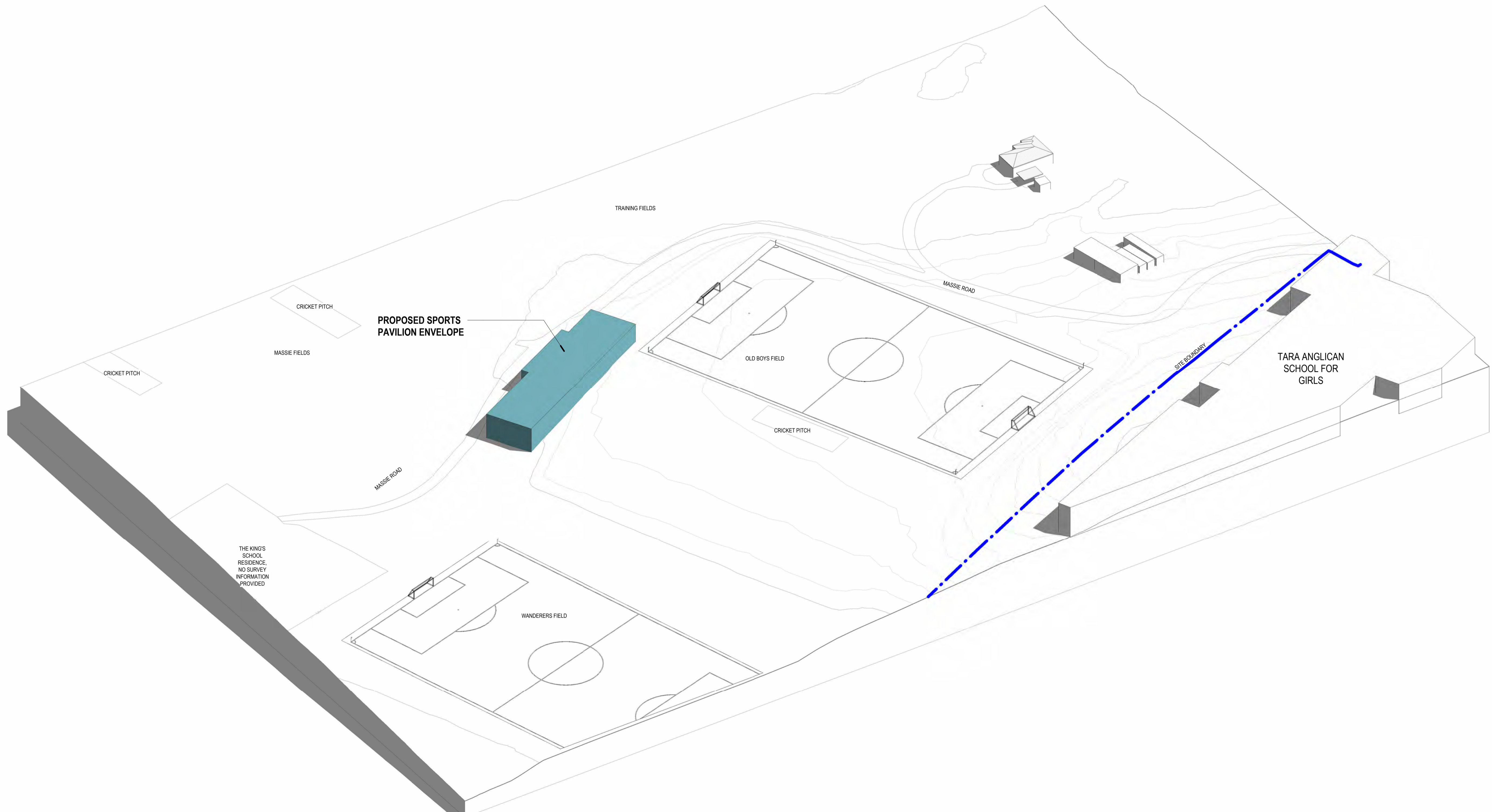

C:\Users\Chad\Documents\Leaf Architecture\PROJECTS\PERMATTIA\_2008\_The Kings School View 1 Day 6 Bearing Views\Architectural\2008\_The Kings School\_Sports Pavilion.rvt  
 15/09/2023 12:22:31 PM

ISSUE	DATE	REVISION
1	02.05.23	ISSUE FOR SSDA (DRAFT)
2	25.05.23	ISSUE FOR SSDA (DRAFT)
3	21.07.23	ISSUE FOR SSDA (DRAFT)
4	14.09.23	ISSUE FOR SSDA

CHECKED	DRAWN	LEGEND
JS	CM	
JS	CM	
JS	CM	
JS	CM	

THE KING'S SCHOOL RESIDENCE. NO SURVEY INFORMATION PROVIDED

**SSDA - STAGE 2 CONCEPT PROPOSAL**

PROJECT PHASE  
**Sports Pavilion (PAV)**  
 PROJECT TITLE  
 © Copyright  
 87-129 Pennant Hills Rd, North Parramatta NSW 2151  
 SITE ADDRESS  
 The Kings School  
 CLIENT

**OVERALL 3D VIEW - PROPOSED**

DRAWING TITLE  
 © Copyright  
 The designs and the drawings that communicate them and the copyright thereof are the property of Leaf Architecture Ptd. Ltd. In order to use, retain or copy these drawings and/or designs you must seek written permission of Leaf Architecture Pty Ltd.  
 Nominated architect: Daniel Smith, NSW 7776 | VIC 19862 | ACT 2708 | QLD 5531  
 A.B.N. 35 613 290 618. Trading as Leaf Architecture.



STUDIO Level 1 / 12 - 16 Queen St, CHIPPENDALE NSW 2008  
 POSTAL PO Box 258, Newtown, NSW, 2042  
 PHONE 02 9002 3000  
 E-MAIL hello@leafarch.com.au  
 WEB www.leafarch.com.au

**PVA-DA-A310**  
 DRAWING NUMBER  
**4**  
 ISSUE  
 SCALES AT A1  
**22066**  
 PROJECT NUMBER



EXISTING SHADOW DIAGRAM - 9am WINTER SOLSTICE  
1:1000

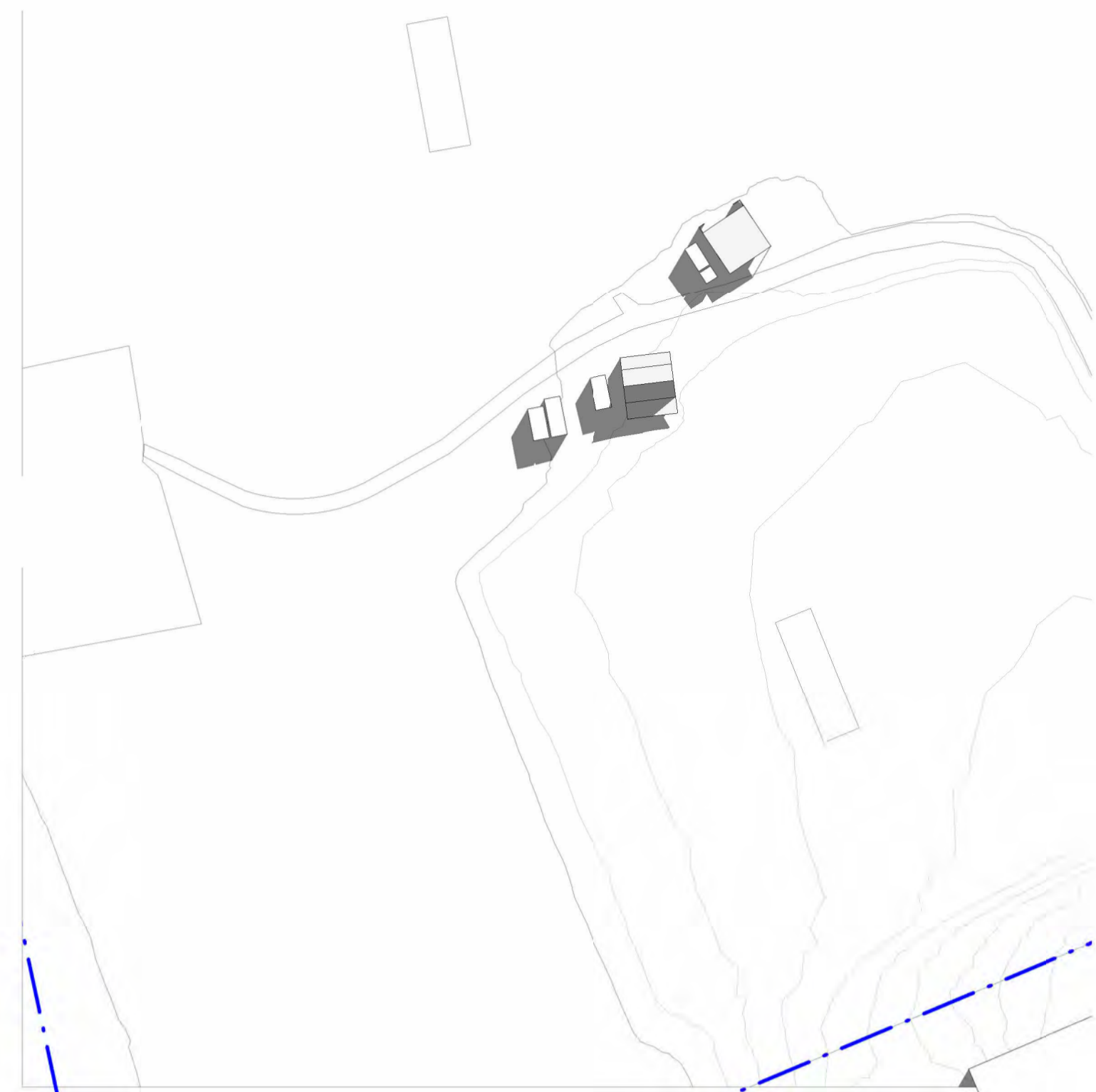

EXISTING SHADOW DIAGRAM - 10am WINTER SOLSTICE  
1:1000



EXISTING SHADOW DIAGRAM - 11am WINTER SOLSTICE  
1:1000

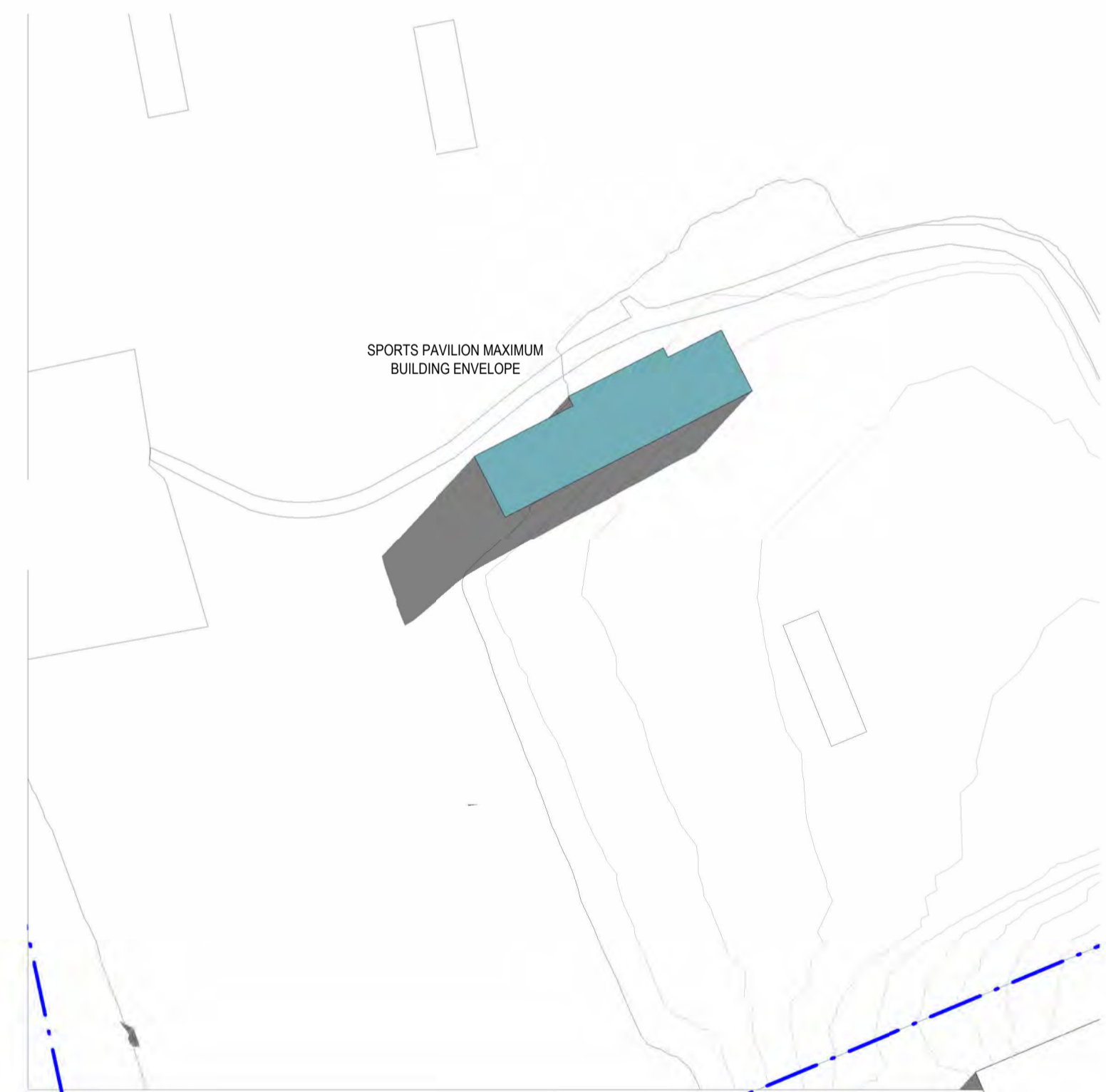

PROPOSED SHADOW DIAGRAM - 9am WINTER SOLSTICE  
1:1000

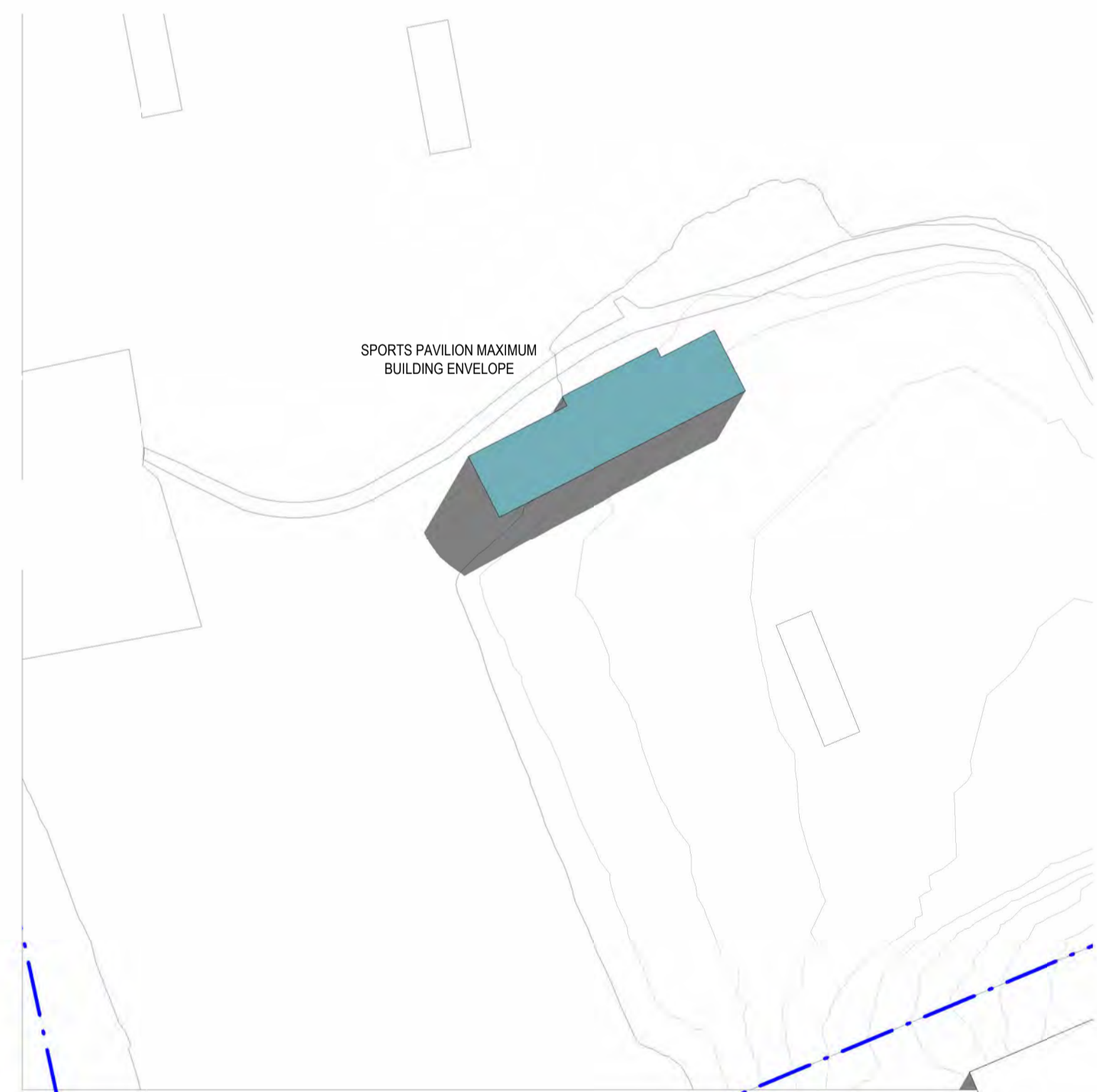

PROPOSED SHADOW DIAGRAM - 10am WINTER SOLSTICE  
1:1000

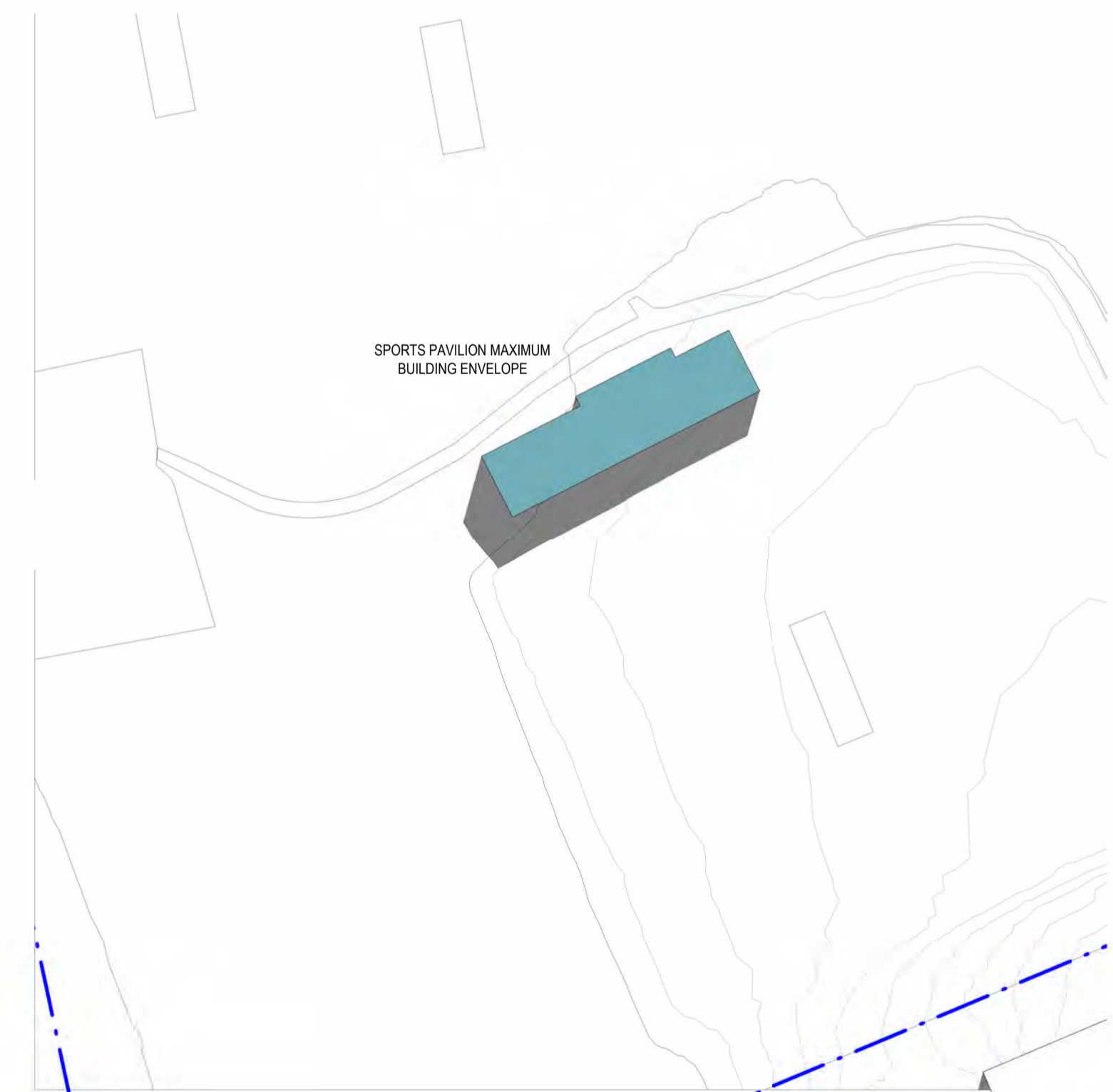

PROPOSED SHADOW DIAGRAM - 11am WINTER SOLSTICE  
1:1000

C:\Users\Chad\Documents\Leaf Architecture\PROJECTS\SSDA\17\_2008\_The Kings School Year 7 Day 6 Boarding House\Architectural\2008\_The Kings School\_Sports Pavilion.rvt

ISSUE	DATE	REVISION	CHECKED	DRAWN	LEGEND
1	02.05.23	ISSUE FOR SSDA (DRAFT)	JS	CM	
2	25.05.23	ISSUE FOR SSDA (DRAFT)	JS	CM	
3	21.07.23	ISSUE FOR SSDA (DRAFT)	JS	CM	
4	14.09.23	ISSUE FOR SSDA	JS	CM	

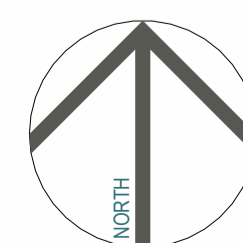

**SSDA - STAGE 2 CONCEPT PROPOSAL**  
PROJECT PHASE

**Sports Pavilion (PAV)**  
PROJECT TITLE

87-129 Pennant Hills Rd, North Parramatta NSW 2151  
SITE ADDRESS

The Kings School  
CLIENT

**SHADOW DIAGRAMS - WINTER SOLSTICE 9am - 11am**  
DRAWING TITLE

© Copyright  
The designs and the drawings that communicate them and the copyright thereof are the property of Leaf Architecture Pty Ltd. In order to use, retain or copy these drawings and/or designs you must seek written permission of Leaf Architecture Pty Ltd.  
Nominated architect: Daniel Smith, NSW 7776 | VIC 19862 | ACT 2708 | QLD 5531  
A.B.N. 35 613 290 618. Trading as Leaf Architecture.

**LEAF ARCHITECTURE**

STUDIO Level 1 / 12 - 16 Queen St, CHIPPENDALE NSW 2008  
POSTAL PO Box 258, Newtown, NSW, 2042  
PHONE 02 9002 3000  
E-MAIL hello@leafarch.com.au  
WEB www.leafarch.com.au

**PVA-DA-A900**  
DRAWING NUMBER  
**4**  
ISSUE  
1:1000  
SCALES AT A1  
22066  
PROJECT NUMBER

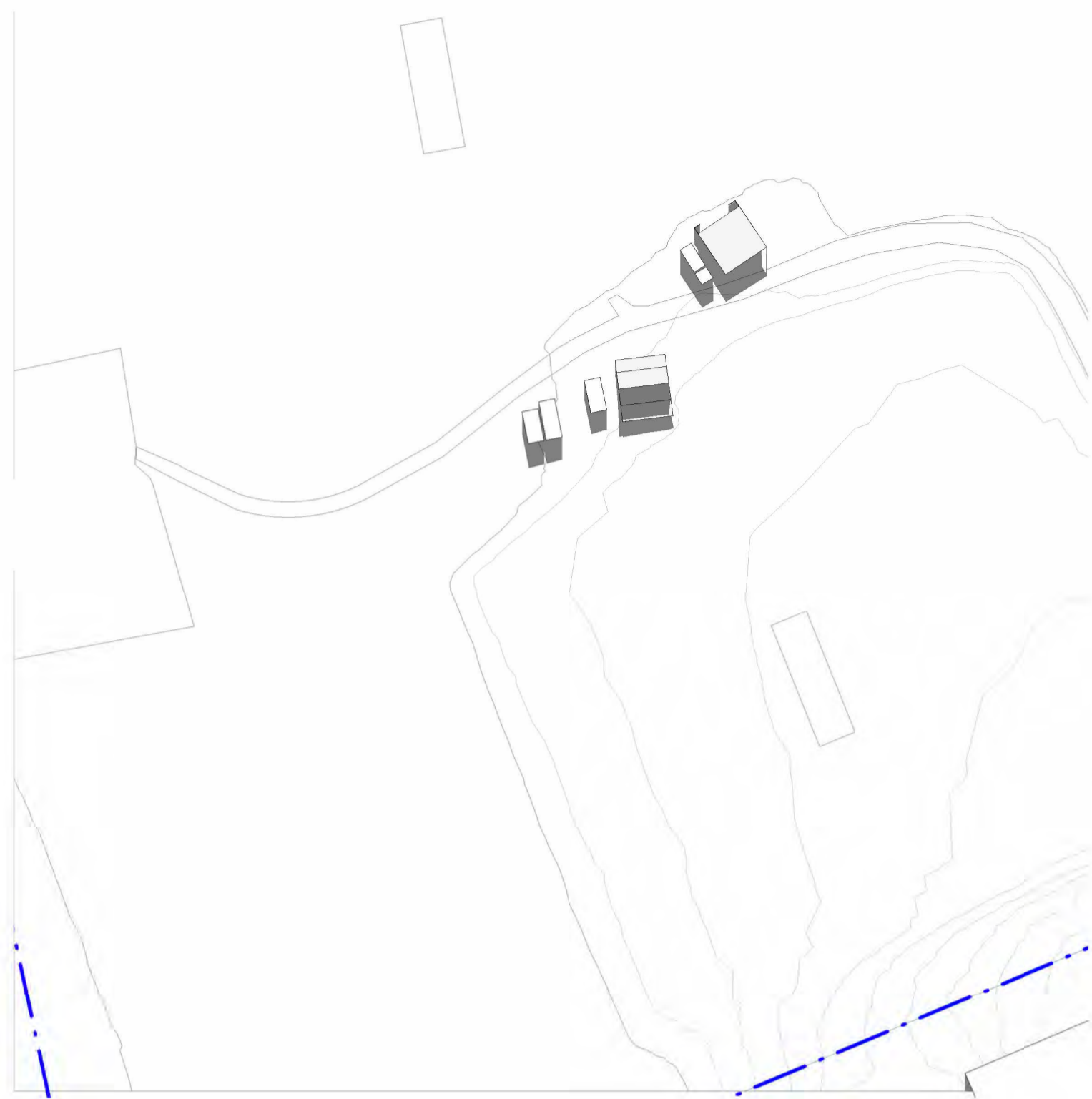

EXISTING SHADOW DIAGRAM - 12noon WINTER SOLSTICE  
1:1000



EXISTING SHADOW DIAGRAM - 1pm WINTER SOLSTICE  
1:1000

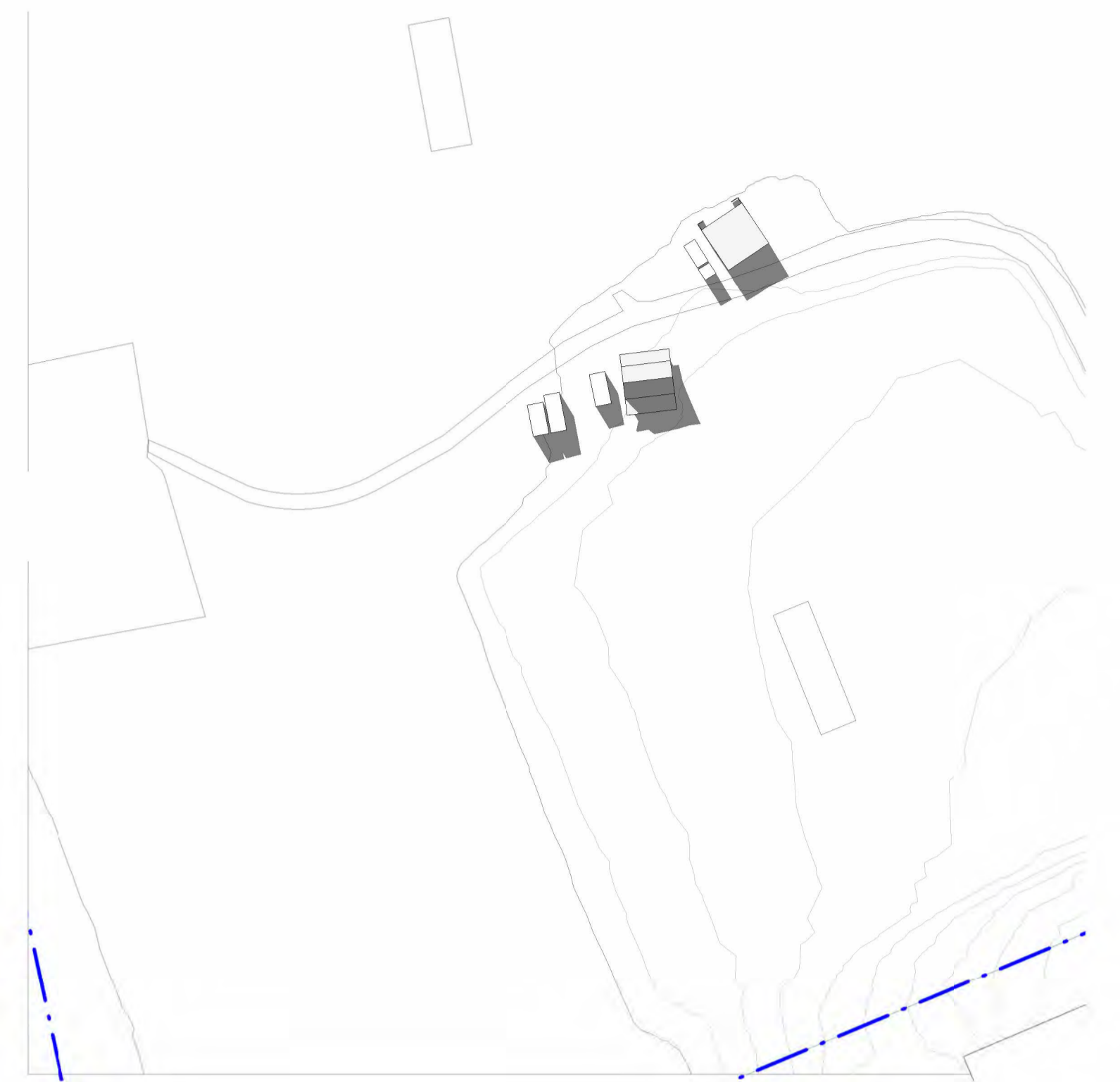

EXISTING SHADOW DIAGRAM - 2pm WINTER SOLSTICE  
1:1000

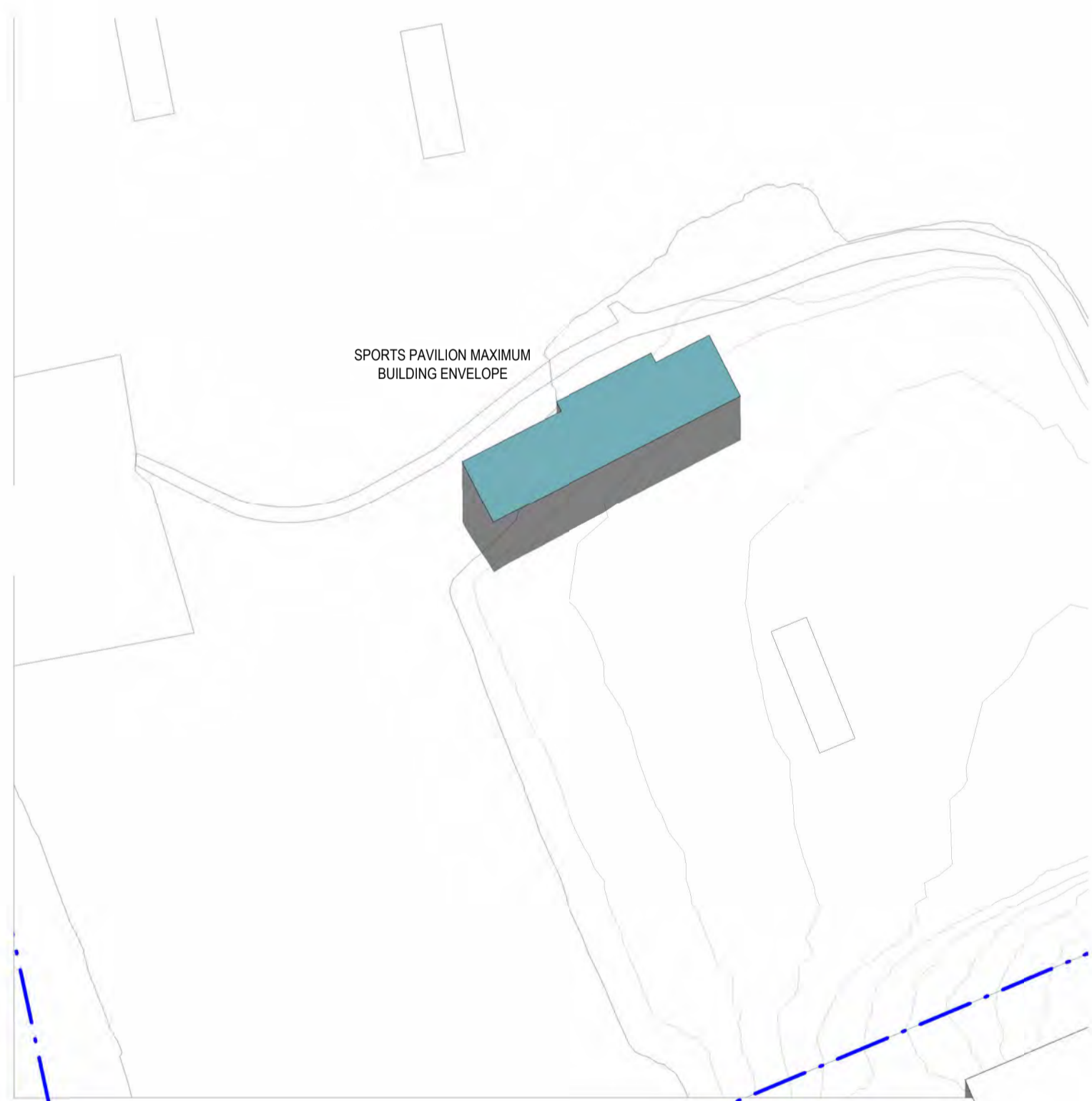

PROPOSED SHADOW DIAGRAM - 12noon WINTER SOLSTICE  
1:1000



PROPOSED SHADOW DIAGRAM - 1pm WINTER SOLSTICE  
1:1000



PROPOSED SHADOW DIAGRAM - 2pm WINTER SOLSTICE  
1:1000

C:\Users\Chad\Documents\Leaf Architecture\PROJECTS\19\190000\17\_2206\_The Kings School View 1 Day & Bearing View\Architectural\22066\_The Kings School\_Sports Pavilion.rvt

ISSUE	DATE	REVISION
1	02.05.23	ISSUE FOR SSDA (DRAFT)
2	25.05.23	ISSUE FOR SSDA (DRAFT)
3	21.07.23	ISSUE FOR SSDA (DRAFT)
4	14.09.23	ISSUE FOR SSDA

CHECKED	DRAWN	LEGEND
JS	CM	
JS	CM	
JS	CM	
JS	CM	

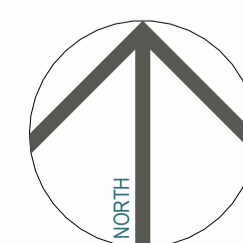

**SSDA - STAGE 2 CONCEPT PROPOSAL**

PROJECT PHASE  
**Sports Pavilion (PAV)**  
PROJECT TITLE  
87-129 Pennant Hills Rd, North Parramatta NSW 2151  
SITE ADDRESS  
The Kings School  
CLIENT

**SHADOW DIAGRAMS - WINTER SOLSTICE 12noon**

**- 2pm**  
DRAWING TITLE  
© Copyright  
The designs and the drawings that communicate them and the copyright thereof are the property of Leaf Architecture Pty Ltd. In order to use, retain or copy these drawings and/or designs you must seek written permission of Leaf Architecture Pty Ltd.  
Nominated architect: Daniel Smith, NSW 7776 | VIC 19862 | ACT 2708 | QLD 5531  
A.B.N. 35 613 290 618. Trading as Leaf Architecture.



STUDIO Level 1 / 12 - 16 Queen St, CHIPPENDALE NSW 2008  
POSTAL PO Box 258, Newtown, NSW, 2042  
PHONE 02 9002 3000  
E-MAIL hello@leafarch.com.au  
WEB www.leafarch.com.au

**PVA-DA-A901**

DRAWING NUMBER  
**4**  
ISSUE  
1:1000  
SCALES AT A1  
22066  
PROJECT NUMBER



**EXISTING SHADOW DIAGRAM - 3pm WINTER SOLSTICE**  
1 : 1000



**PROPOSED SHADOW DIAGRAM - 3pm WINTER SOLSTICE**  
1 : 1000

C:\Users\Chris\Documents\Leaf Architecture\PROJECTS\PROJECTS\2024\The Kings School View\The Kings School View\The Kings School Sports Pavilion.rvt

ISSUE	DATE	REVISION	CHECKED	DRAWN	LEGEND
1	02.05.23	ISSUE FOR SSDA (DRAFT)	JS	CM	
2	25.05.23	ISSUE FOR SSDA (DRAFT)	JS	CM	
3	21.07.23	ISSUE FOR SSDA (DRAFT)	JS	CM	
4	14.09.23	ISSUE FOR SSDA	JS	CM	

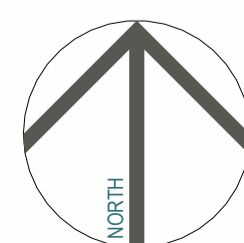

**SSDA - STAGE 2 CONCEPT PROPOSAL**

PROJECT PHASE  
**Sports Pavilion (PAV)**  
PROJECT TITLE  
© Copyright  
87-129 Pennant Hills Rd, North Parramatta NSW 2151  
SITE ADDRESS  
The Kings School  
CLIENT

**SHADOW DIAGRAMS - WINTER SOLSTICE 3pm**

DRAWING TITLE  
© Copyright  
The designs and the drawings that communicate them and the copyright thereof are the property of Leaf Architecture Pty Ltd. In order to use, retain or copy these drawings and/or designs you must seek written permission of Leaf Architecture Pty Ltd.  
Nominated architect: Daniel Smith, NSW 7776 | VIC 19862 | ACT 2708 | QLD 5531  
A.B.N. 35 613 290 618. Trading as Leaf Architecture.



STUDIO Level 1 / 12 - 16 Queen St, CHIPPENDALE NSW 2008  
POSTAL PO Box 258, Newtown, NSW, 2042  
PHONE 02 9002 3000  
E-MAIL hello@leafarch.com.au  
WEB www.leafarch.com.au

**PVA-DA-A902**  
DRAWING NUMBER  
**4**  
ISSUE  
1 : 1000  
SCALES AT A1  
**22066**  
PROJECT NUMBER



EXISTING SHADOW DIAGRAM - 9am SUMMER SOLSTICE  
1 : 1000



EXISTING SHADOW DIAGRAM - 10am SUMMER SOLSTICE  
1 : 1000



EXISTING SHADOW DIAGRAM - 11am SUMMER SOLSTICE  
1 : 1000

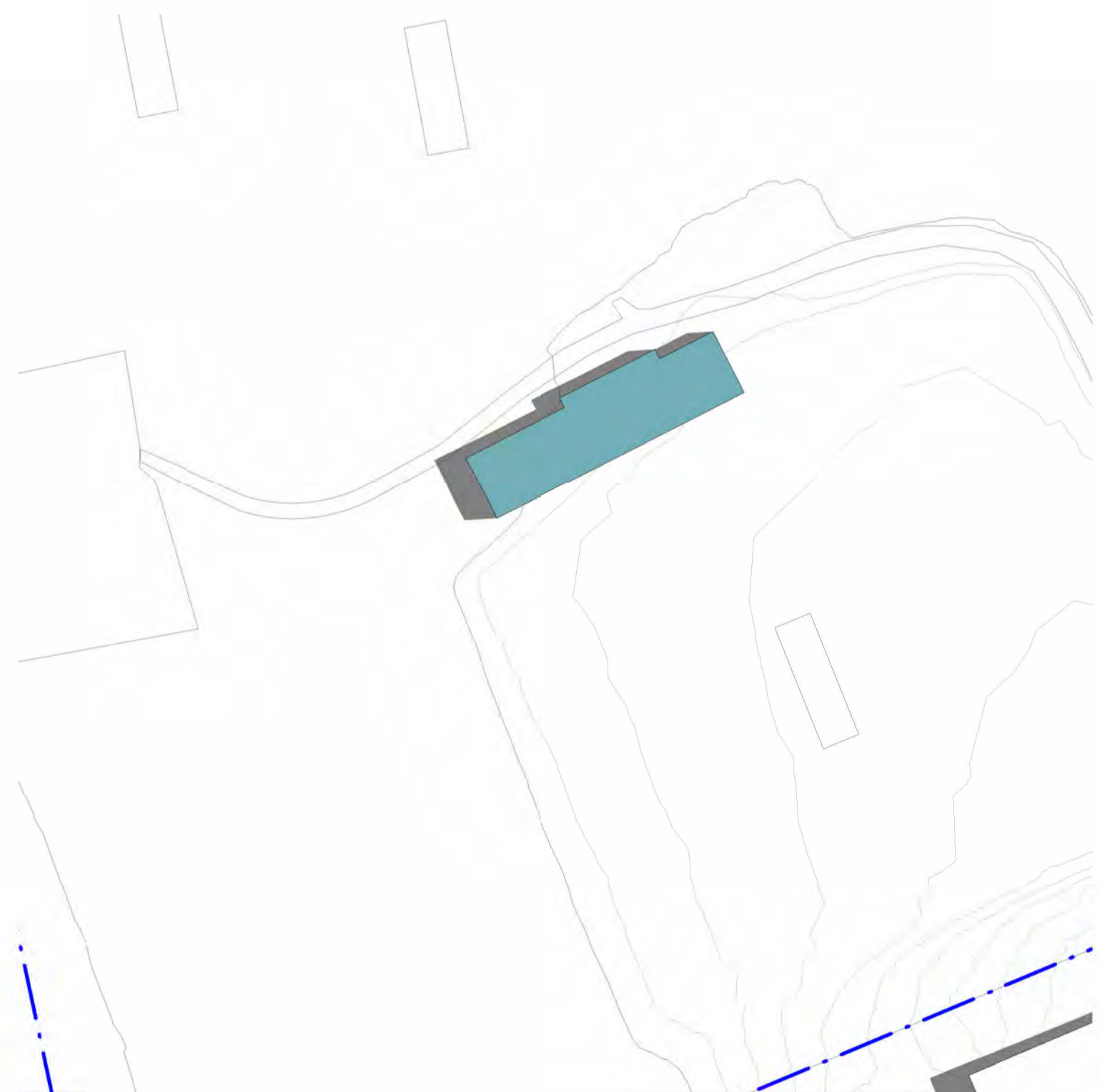

PROPOSED SHADOW DIAGRAM - 9am SUMMER SOLSTICE  
1 : 1000

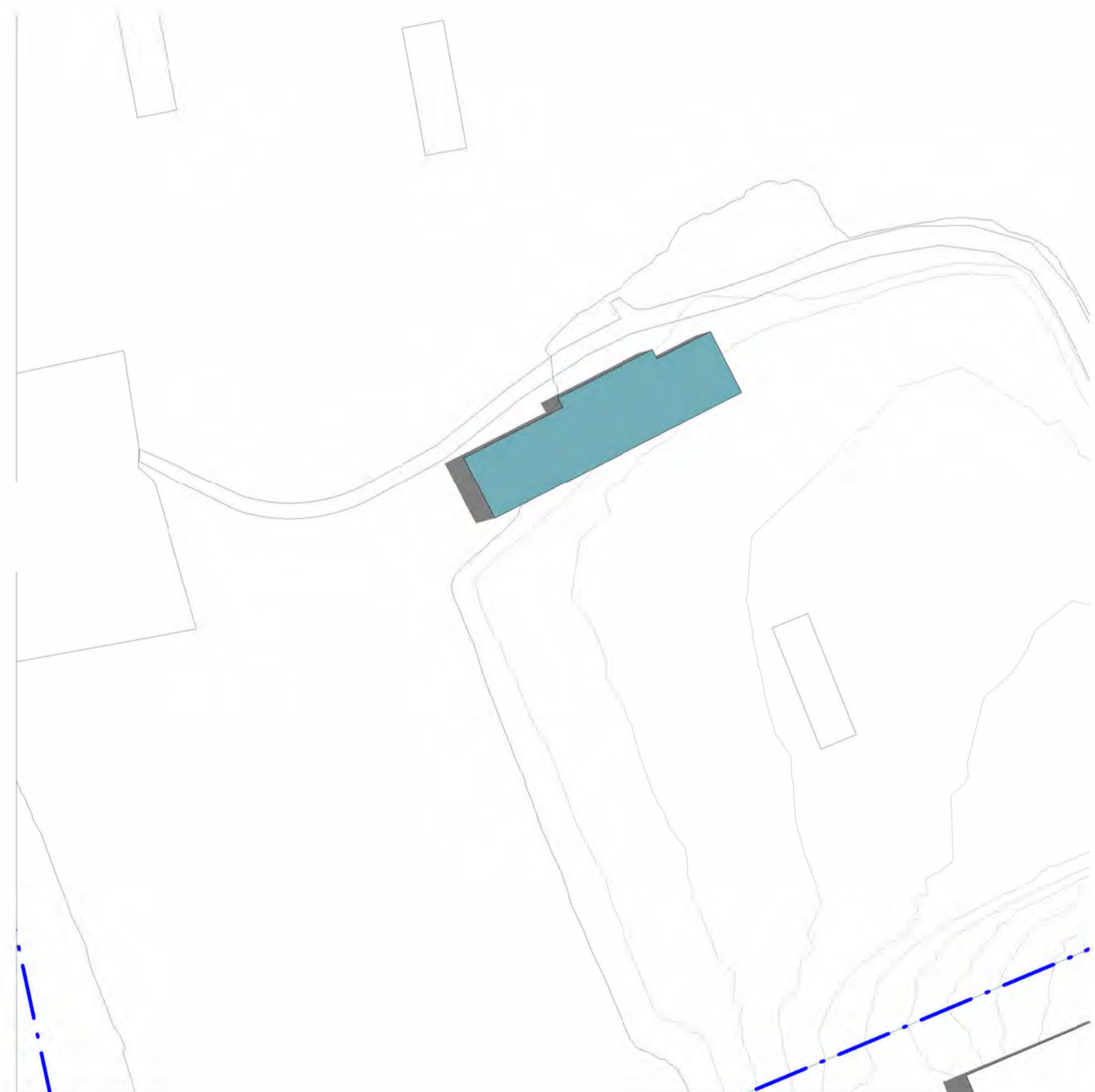

PROPOSED SHADOW DIAGRAM - 10am SUMMER SOLSTICE  
1 : 1000

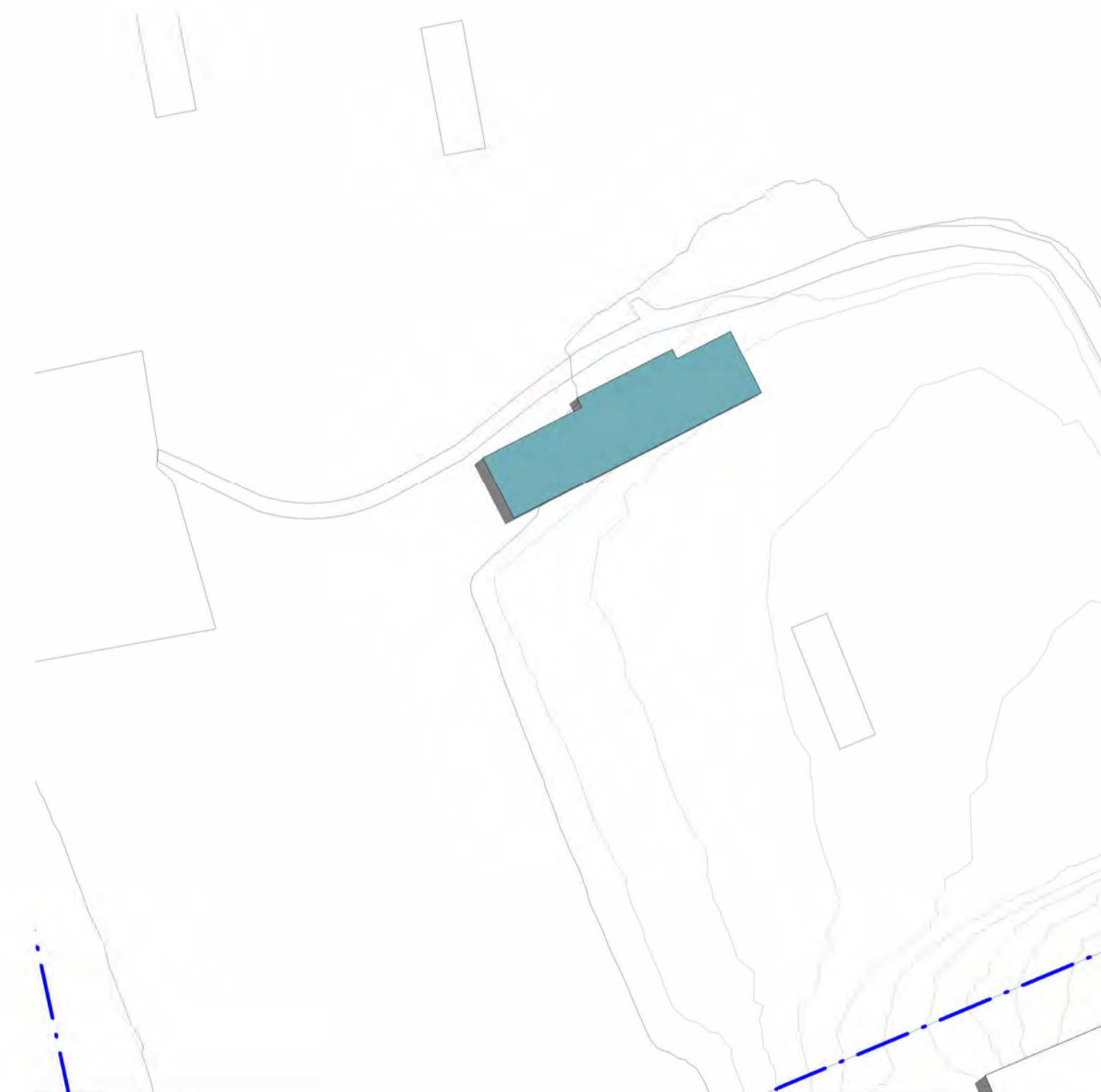

PROPOSED SHADOW DIAGRAM - 11am SUMMER SOLSTICE  
1 : 1000

C:\Users\Chad\Documents\Leaf Architecture\PROJECTS\PROJ001\17\_2008\_The Kings School View 7 Day 6 Bearing Views\Architectural\2008\_The Kings School\_Sports Pavilion.rvt

ISSUE	DATE	REVISION	CHECKED	DRAWN	LEGEND
1	02.05.23	ISSUE FOR SSDA (DRAFT)	JS	CM	
2	25.05.23	ISSUE FOR SSDA (DRAFT)	JS	CM	
3	21.07.23	ISSUE FOR SSDA (DRAFT)	JS	CM	
4	14.09.23	ISSUE FOR SSDA	JS	CM	

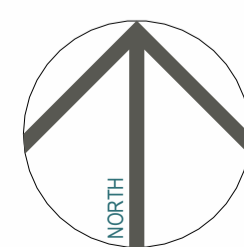

**SSDA - STAGE 2 CONCEPT PROPOSAL**  
PROJECT PHASE

**Sports Pavilion (PAV)**  
PROJECT TITLE

87-129 Pennant Hills Rd, North Parramatta NSW 2151  
SITE ADDRESS

The Kings School  
CLIENT

**SHADOW DIAGRAMS - SUMMER SOLSTICE 9am - 11am**  
DRAWING TITLE

© Copyright  
The designs and the drawings that communicate them and the copyright thereof are the property of Leaf Architecture Pty Ltd. In order to use, retain or copy these drawings and/or designs you must seek written permission of Leaf Architecture Pty Ltd.  
Nominated architect: Daniel Smith, NSW 7776 | VIC 19862 | ACT 2708 | QLD 5531  
A.B.N. 35 613 290 618. Trading as Leaf Architecture.

**LEAF ARCHITECTURE**

STUDIO Level 1 / 12 - 16 Queen St, CHIPPENDALE NSW 2008  
POSTAL PO Box 258, Newtown, NSW, 2042  
PHONE 02 9002 3000  
E-MAIL hello@leafarch.com.au  
WEB www.leafarch.com.au

**PVA-DA-A905**  
DRAWING NUMBER  
**4**  
ISSUE  
1 : 1000  
SCALES AT A1  
**22066**  
PROJECT NUMBER



EXISTING SHADOW DIAGRAM - 12noon SUMMER SOLSTICE  
1:1000



EXISTING SHADOW DIAGRAM - 1pm SUMMER SOLSTICE  
1:1000



EXISTING SHADOW DIAGRAM - 2pm SUMMER SOLSTICE  
1:1000



PROPOSED SHADOW DIAGRAM - 12noon SUMMER SOLSTICE  
1:1000

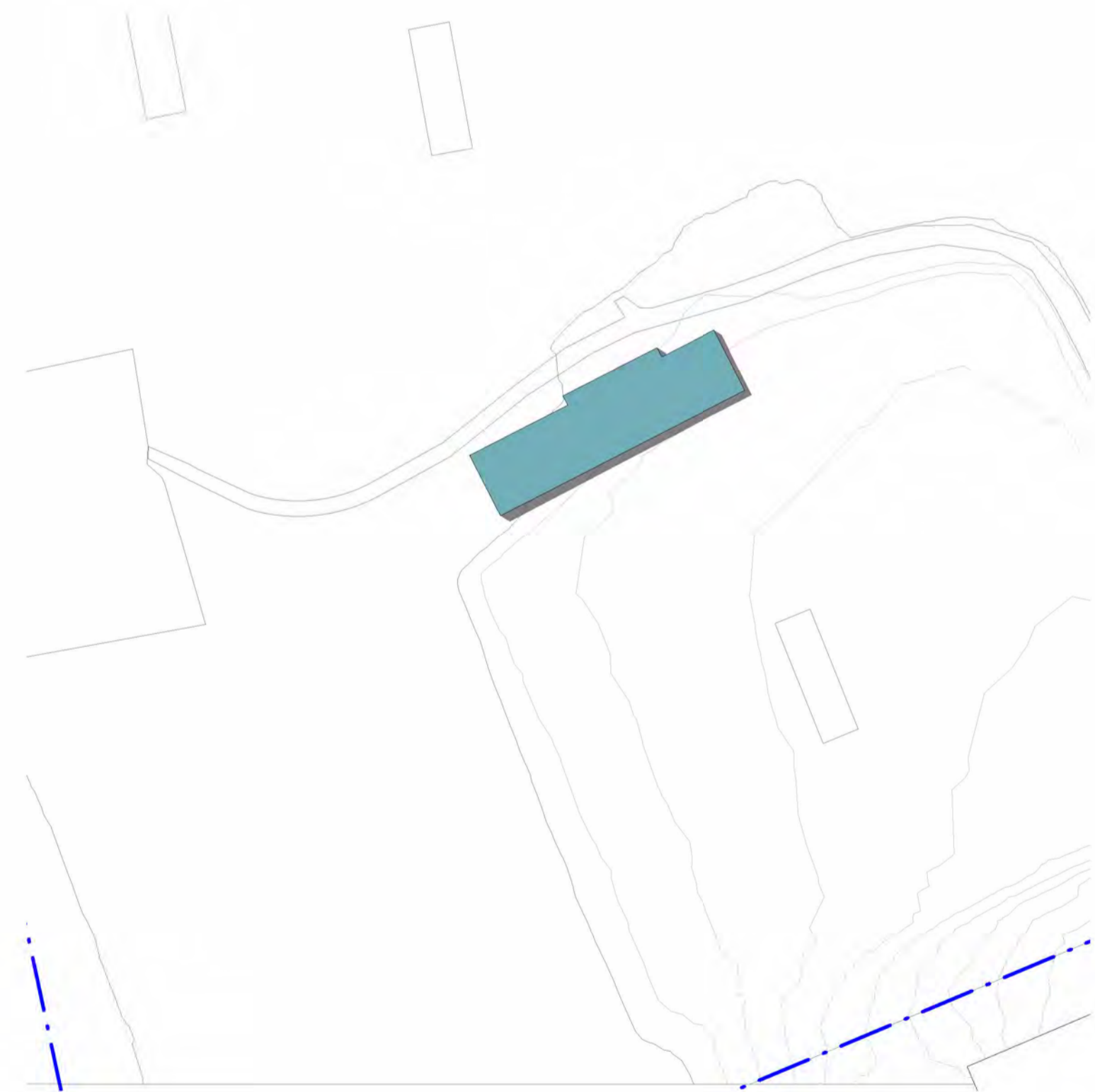

PROPOSED SHADOW DIAGRAM - 1pm SUMMER SOLSTICE  
1:1000

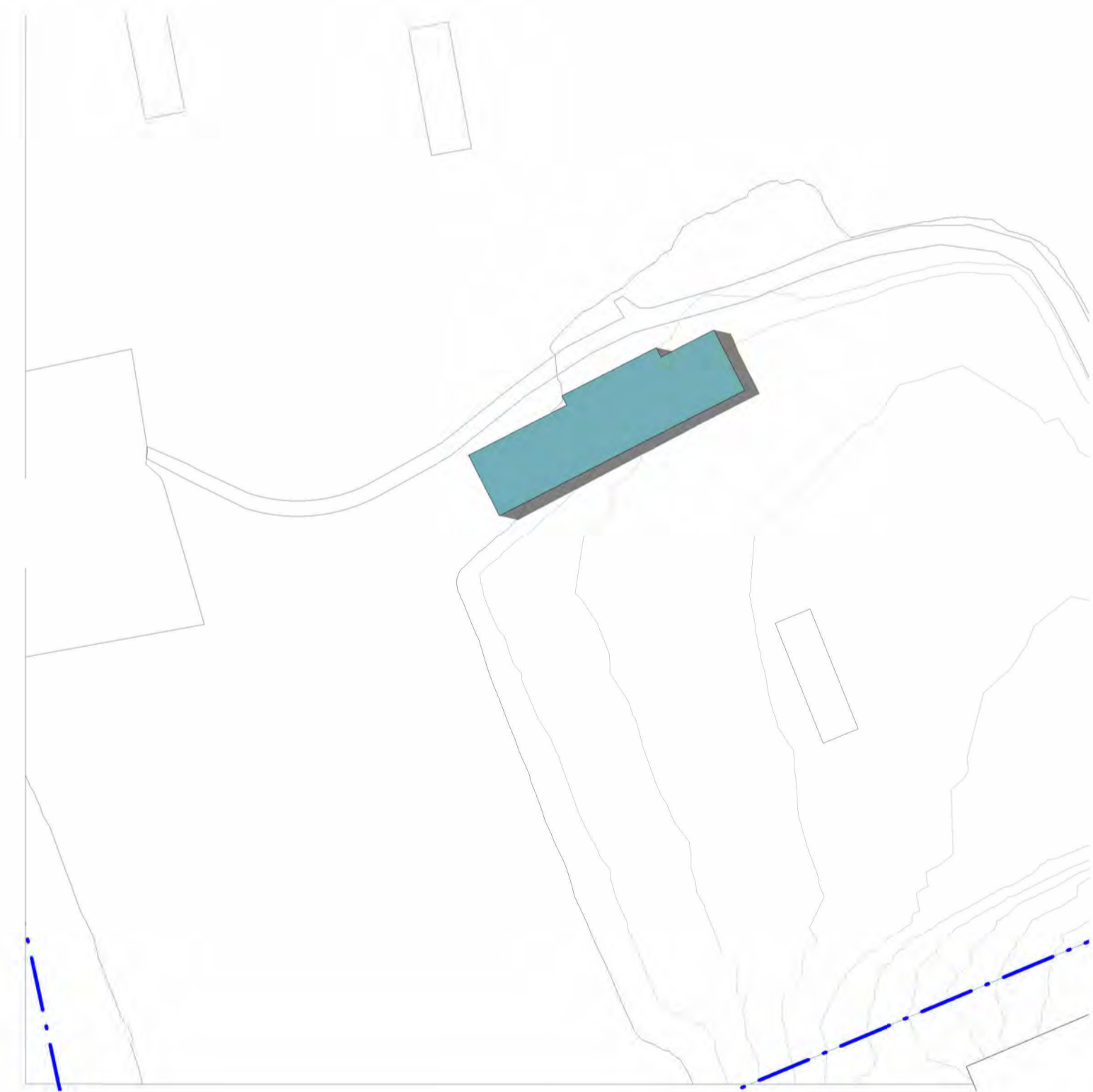

PROPOSED SHADOW DIAGRAM - 2pm SUMMER SOLSTICE  
1:1000

C:\Users\Chris\Documents\Leaf Architecture\PROJECTS\SSDA\12\_2008\The Kings School View\Day 6 - Bearing Views\Architectural\2008 The Kings School Sports Pavilion.rvt

ISSUE	DATE	REVISION	CHECKED	DRAWN	LEGEND
1	02.05.23	ISSUE FOR SSDA (DRAFT)	JS	CM	
2	25.05.23	ISSUE FOR SSDA (DRAFT)	JS	CM	
3	21.07.23	ISSUE FOR SSDA (DRAFT)	JS	CM	
4	14.09.23	ISSUE FOR SSDA	JS	CM	

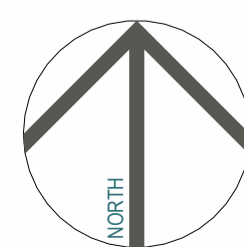

**SSDA - STAGE 2 CONCEPT PROPOSAL**  
PROJECT PHASE  
**Sports Pavilion (PAV)**  
PROJECT TITLE  
87-129 Pennant Hills Rd, North Parramatta NSW 2151  
SITE ADDRESS  
The Kings School  
CLIENT

**SHADOW DIAGRAMS - SUMMER SOLSTICE**  
**12noon - 2pm**  
DRAWING TITLE  
© Copyright  
The designs and the drawings that communicate them and the copyright thereof are the property of Leaf Architecture Ptd. Ltd. In order to use, retain or copy these drawings and/or designs you must seek written permission of Leaf Architecture Pty Ltd.  
Nominated architect: Daniel Smith, NSW 7776 | VIC 19862 | ACT 2708 | QLD 5531  
A.B.N. 35 613 290 618. Trading as Leaf Architecture.

**LEAF ARCHITECTURE**  
STUDIO Level 1 / 12 - 16 Queen St, CHIPPENDALE NSW 2008  
POSTAL PO Box 258, Newtown, NSW, 2042  
PHONE 02 9002 3000  
E-MAIL hello@leafarch.com.au  
WEB www.leafarch.com.au

**PVA-DA-A906**  
DRAWING NUMBER  
**4**  
ISSUE  
1:1000  
SCALES AT A1  
**22066**  
PROJECT NUMBER

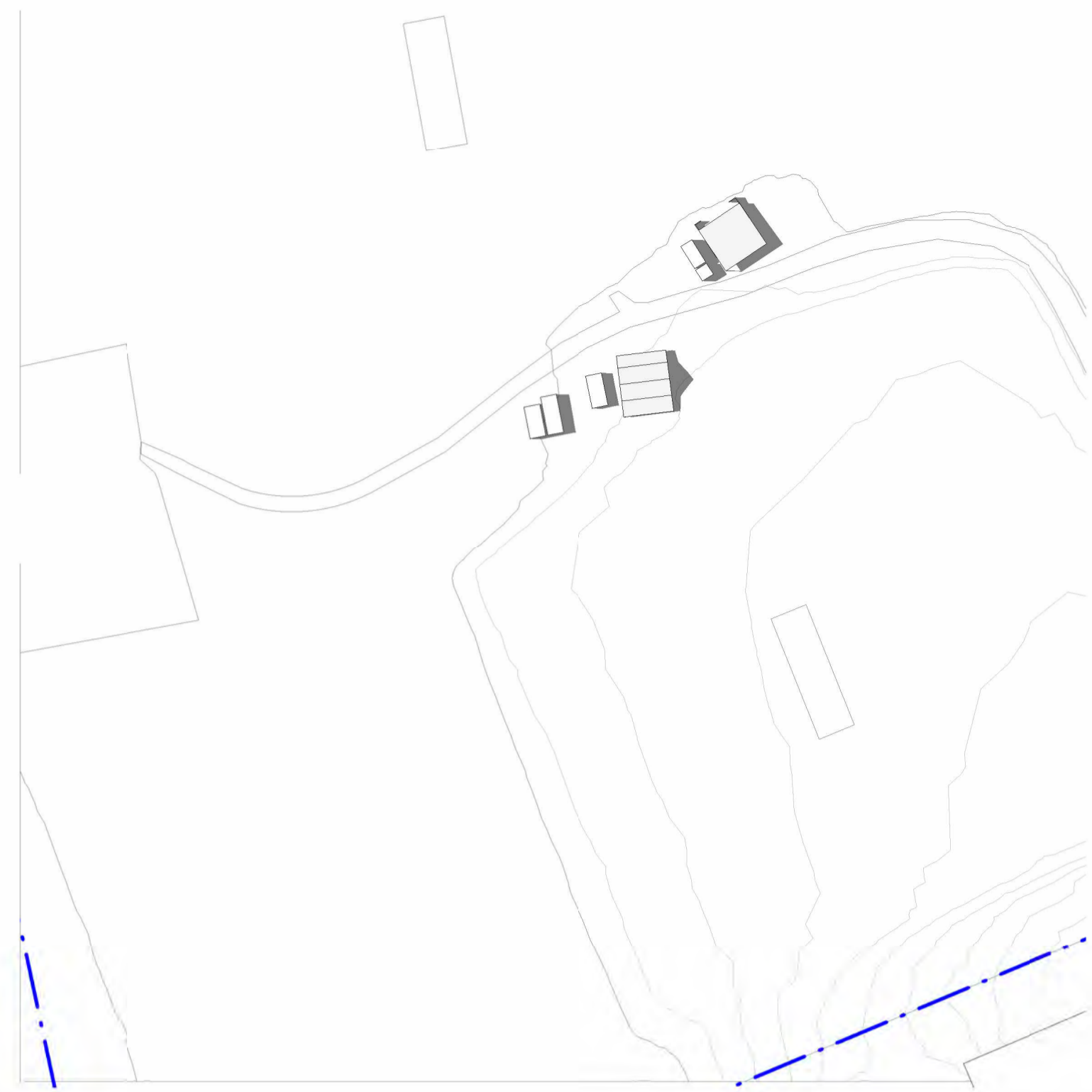

**EXISTING SHADOW DIAGRAM - 3pm SUMMER SOLSTICE**  
1 : 1000

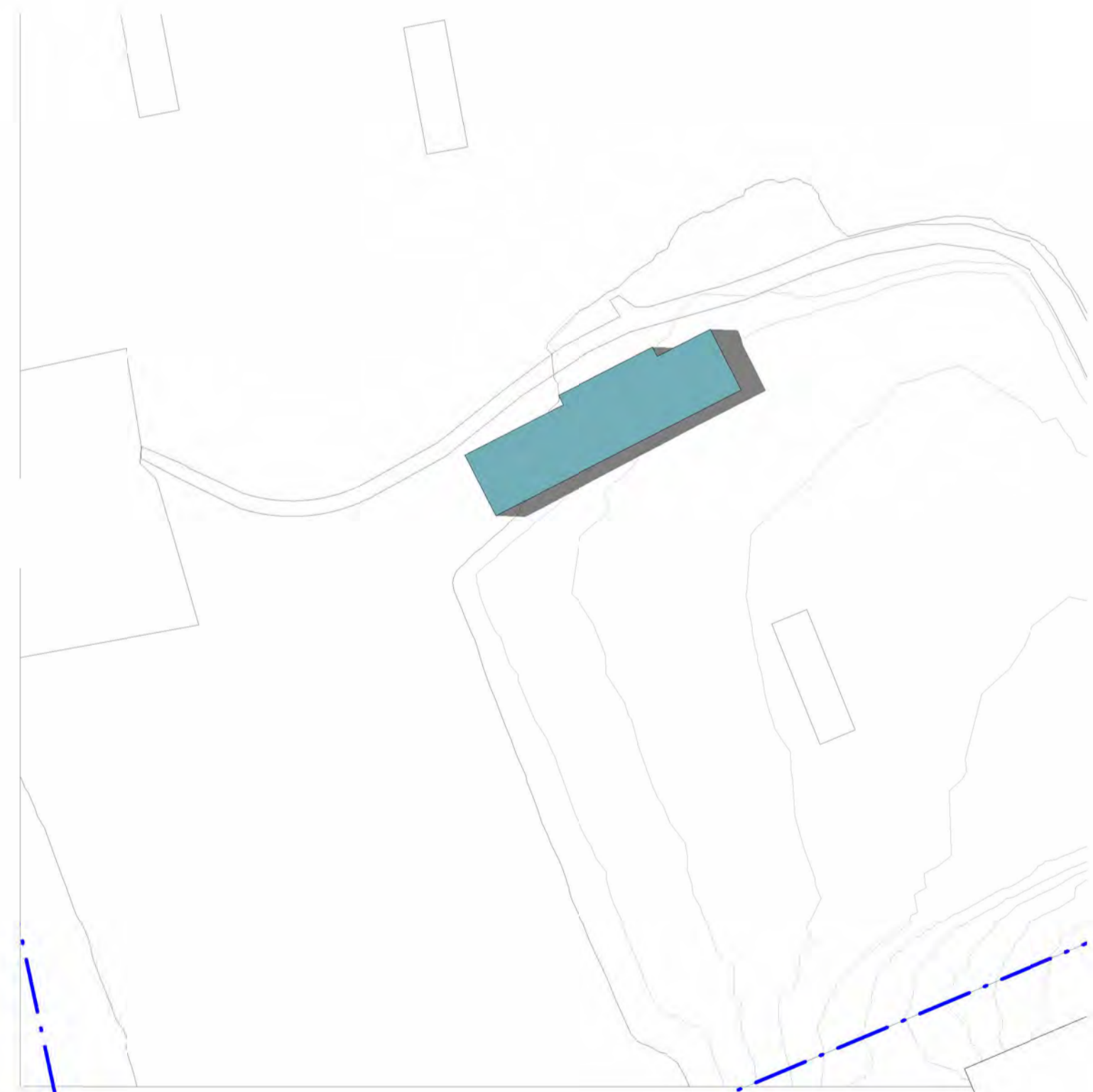

**PROPOSED SHADOW DIAGRAM - 3pm SUMMER SOLSTICE**  
1 : 1000

C:\Users\Chris\Documents\Leaf Architecture\PROJECTS\PARAMATTA\_2008\The Kings School View\Day & Bearing Views\Architectural\2008 The Kings School Sports Pavilion.rvt  
10/09/2023 12:22:27 PM

ISSUE	DATE	REVISION	CHECKED	DRAWN	LEGEND
1	02.05.23	ISSUE FOR SSDA (DRAFT)	JS	CM	
2	25.05.23	ISSUE FOR SSDA (DRAFT)	JS	CM	
3	21.07.23	ISSUE FOR SSDA (DRAFT)	JS	CM	
4	14.09.23	ISSUE FOR SSDA	JS	CM	

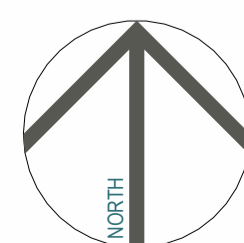

**SSDA - STAGE 2 CONCEPT PROPOSAL**  
PROJECT PHASE  
**Sports Pavilion (PAV)**  
PROJECT TITLE  
87-129 Pennant Hills Rd, North Parramatta NSW 2151  
SITE ADDRESS  
The Kings School  
CLIENT

**SHADOW DIAGRAMS - SUMMER SOLSTICE 3pm**

DRAWING TITLE  
© Copyright  
The designs and the drawings that communicate them and the copyright thereof are the property of Leaf Architecture Pty Ltd. In order to use, retain or copy these drawings and/or designs you must seek written permission of Leaf Architecture Pty Ltd.  
Nominated architect: Daniel Smith, NSW 7776 | VIC 19862 | ACT 2708 | QLD 5531  
A.B.N. 35 613 290 618. Trading as Leaf Architecture.

**LEAF ARCHITECTURE**  
STUDIO Level 1 / 12 - 16 Queen St, CHIPPENDALE NSW 2008  
POSTAL PO Box 258, Newtown, NSW, 2042  
PHONE 02 9002 3000  
E-MAIL hello@leafarch.com.au  
WEB www.leafarch.com.au

**PVA-DA-A907**  
DRAWING NUMBER  
**4**  
ISSUE  
1 : 1000  
SCALES AT A1  
**22066**  
PROJECT NUMBER

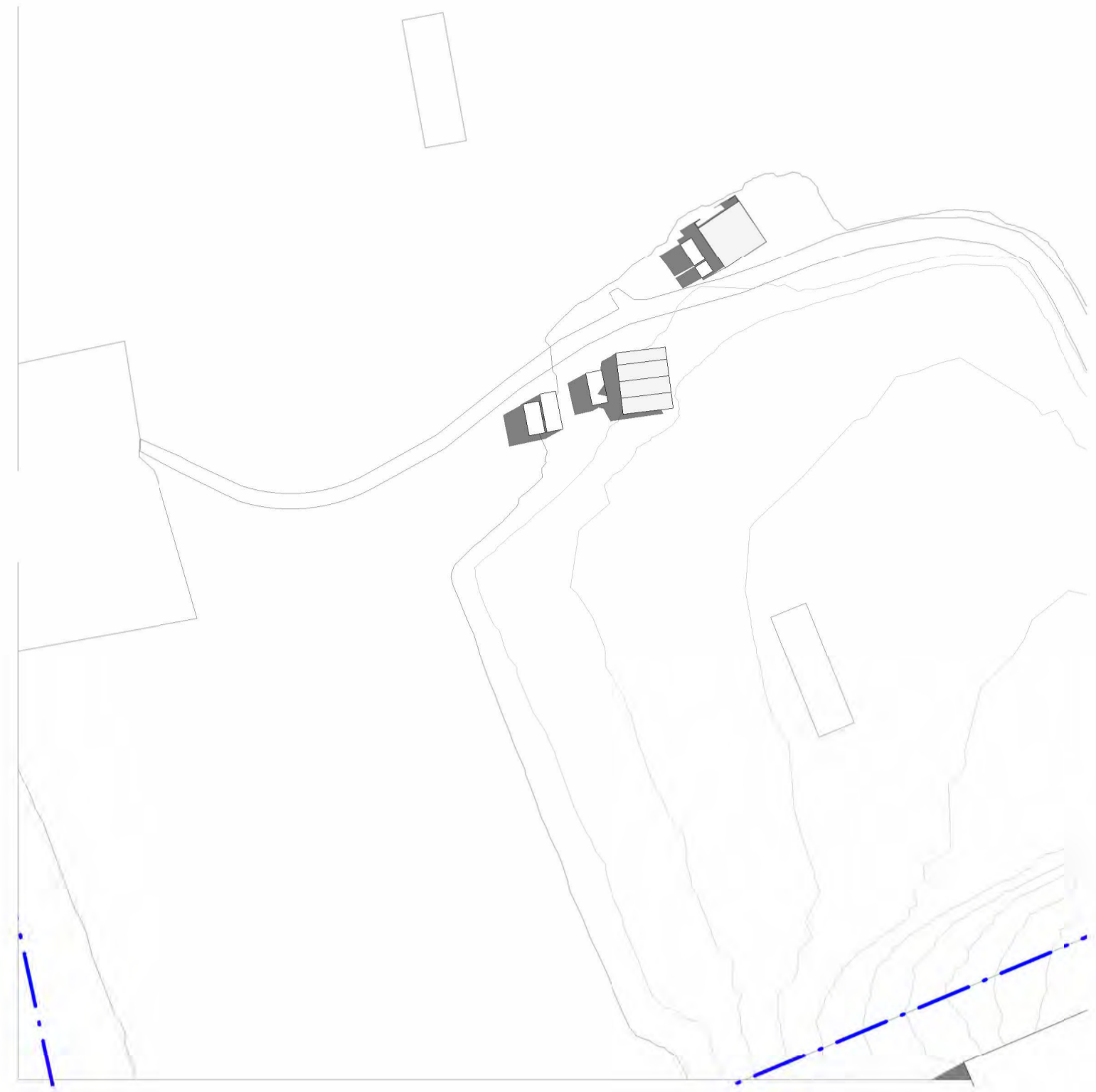

EXISTING SHADOW DIAGRAM - 9am EQUINOX  
1: 1000

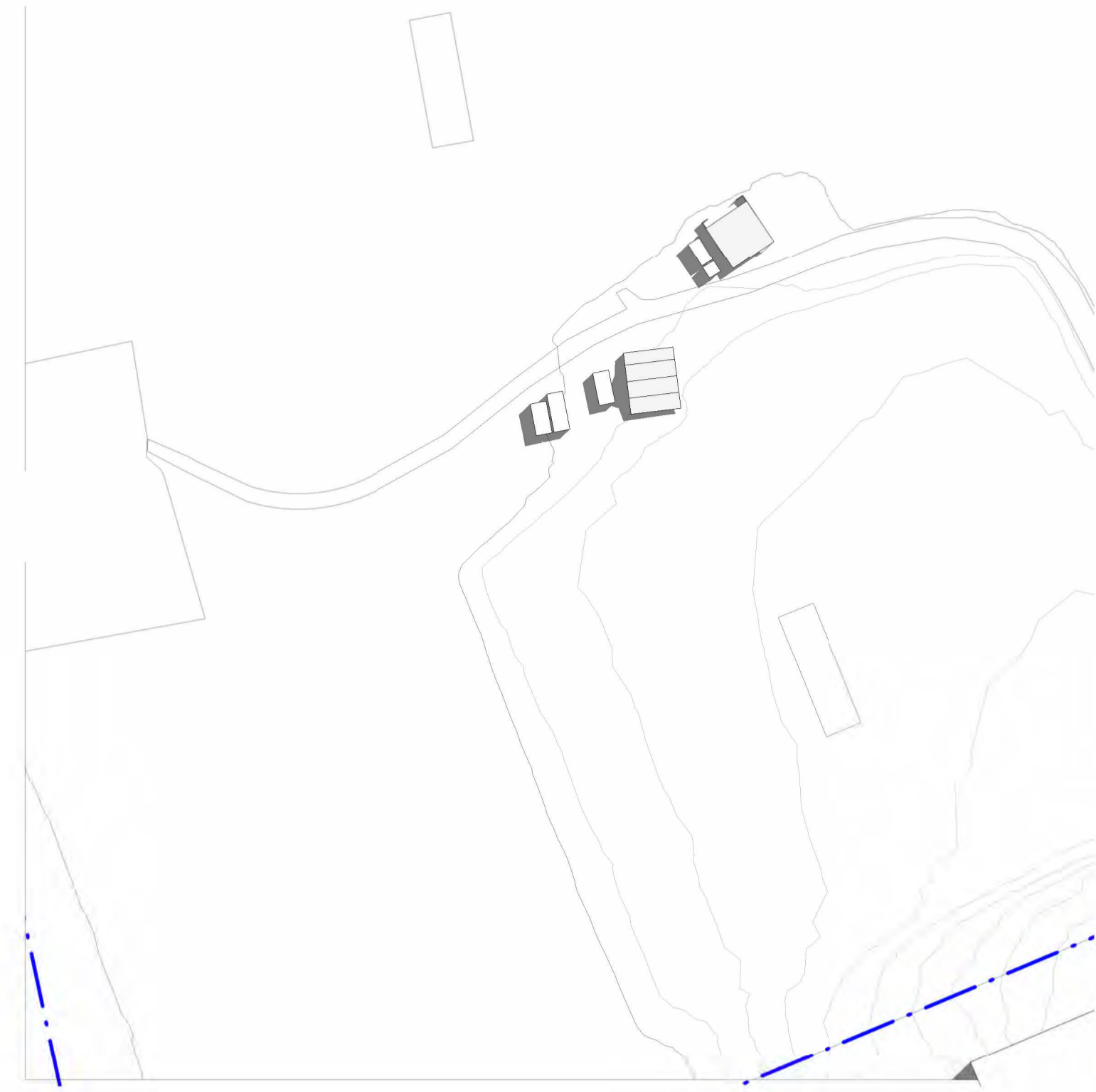

EXISTING SHADOW DIAGRAM - 10am EQUINOX  
1: 1000



EXISTING SHADOW DIAGRAM - 11am EQUINOX  
1: 1000



PROPOSED SHADOW DIAGRAM - 9am EQUINOX  
1: 1000

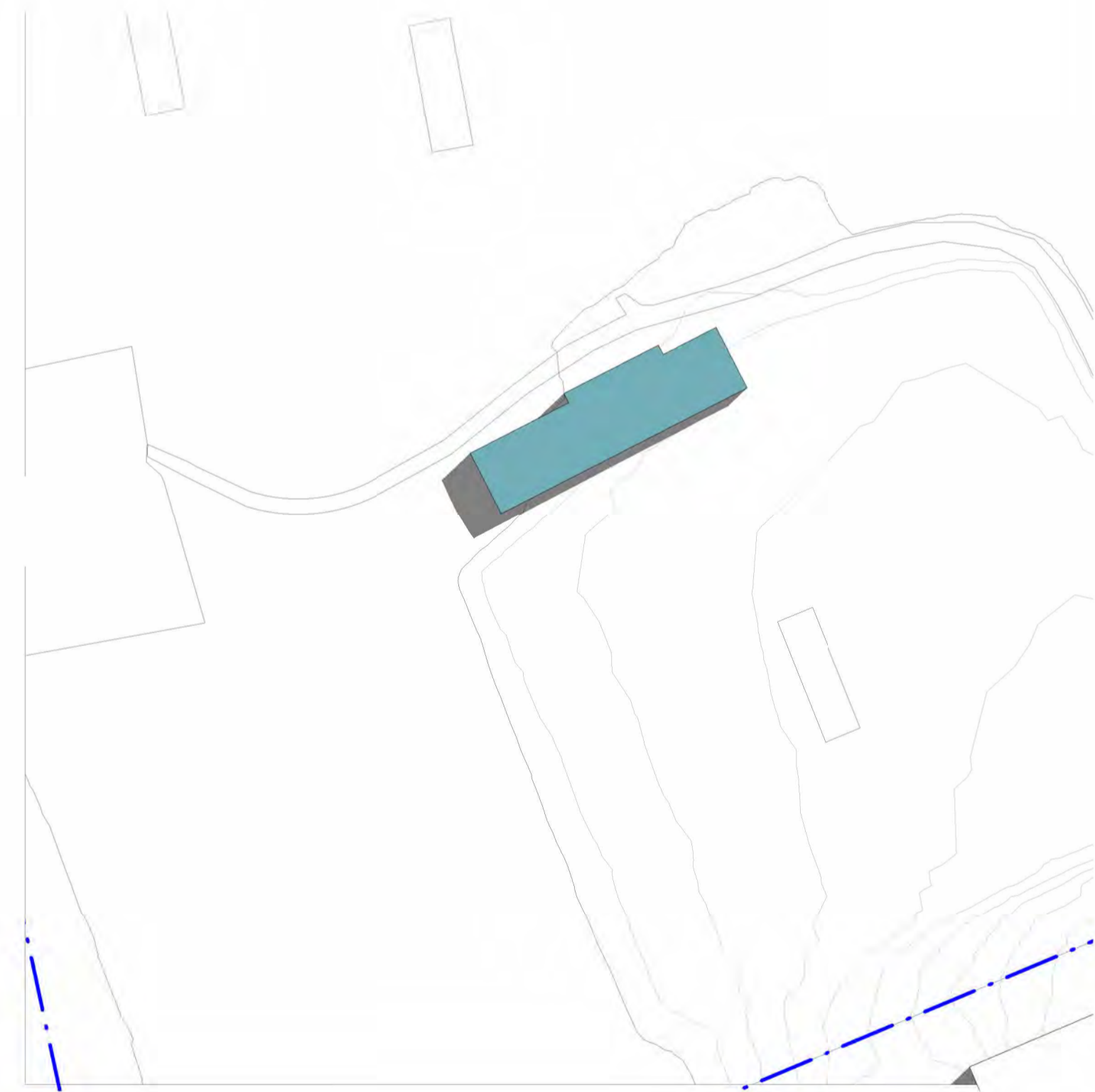

PROPOSED SHADOW DIAGRAM - 10am EQUINOX  
1: 1000

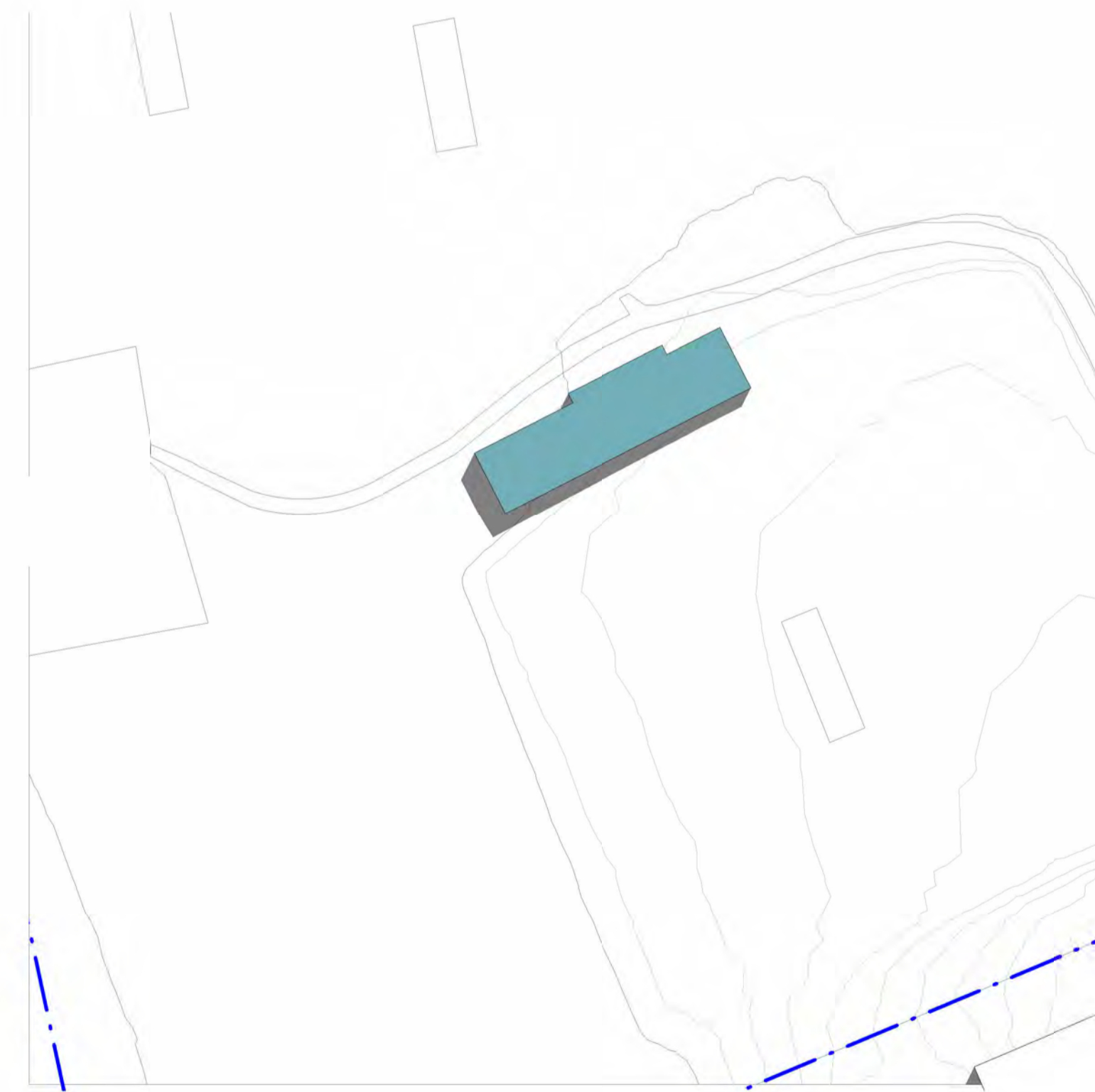

PROPOSED SHADOW DIAGRAM - 11am EQUINOX  
1: 1000

C:\Users\Chad\Documents\Leaf Architecture\PROJECTS\SSDA\17\_2008\_The Kings School View 7 Day 6 Bearing North\Architectural\2008\_The Kings School\_Sports Pavilion.rvt

ISSUE	DATE	REVISION	CHECKED	DRAWN	LEGEND
1	02.05.23	ISSUE FOR SSDA (DRAFT)	JS	CM	
2	26.05.23	ISSUE FOR SSDA (DRAFT)	JS	CM	
3	21.07.23	ISSUE FOR SSDA (DRAFT)	JS	CM	
4	14.09.23	ISSUE FOR SSDA	JS	CM	

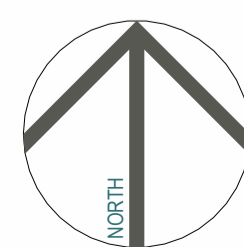

**SSDA - STAGE 2 CONCEPT PROPOSAL**  
PROJECT PHASE  
**Sports Pavilion (PAV)**  
PROJECT TITLE  
© Copyright  
87-129 Pennant Hills Rd, North Parramatta NSW 2151  
SITE ADDRESS  
The Kings School  
CLIENT

**SHADOW DIAGRAMS - EQUINOX 9am - 11am**

DRAWING TITLE  
© Copyright  
The designs and the drawings that communicate them and the copyright thereof are the property of Leaf Architecture Pty Ltd. In order to use, retain or copy these drawings and/or designs you must seek written permission of Leaf Architecture Pty Ltd.  
Nominated architect: Daniel Smith, NSW 7776 | VIC 19862 | ACT 2708 | QLD 5631  
A.B.N. 35 613 290 618. Trading as Leaf Architecture.

**LEAF ARCHITECTURE**  
STUDIO Level 1 / 12 - 16 Queen St, CHIPPENDALE NSW 2008  
POSTAL PO Box 258, Newtown, NSW, 2042  
PHONE 02 9002 3000  
E-MAIL hello@leafarch.com.au  
WEB www.leafarch.com.au

**PVA-DA-A910**  
DRAWING NUMBER  
**4**  
ISSUE  
1: 1000  
SCALES AT A1  
**22066**  
PROJECT NUMBER

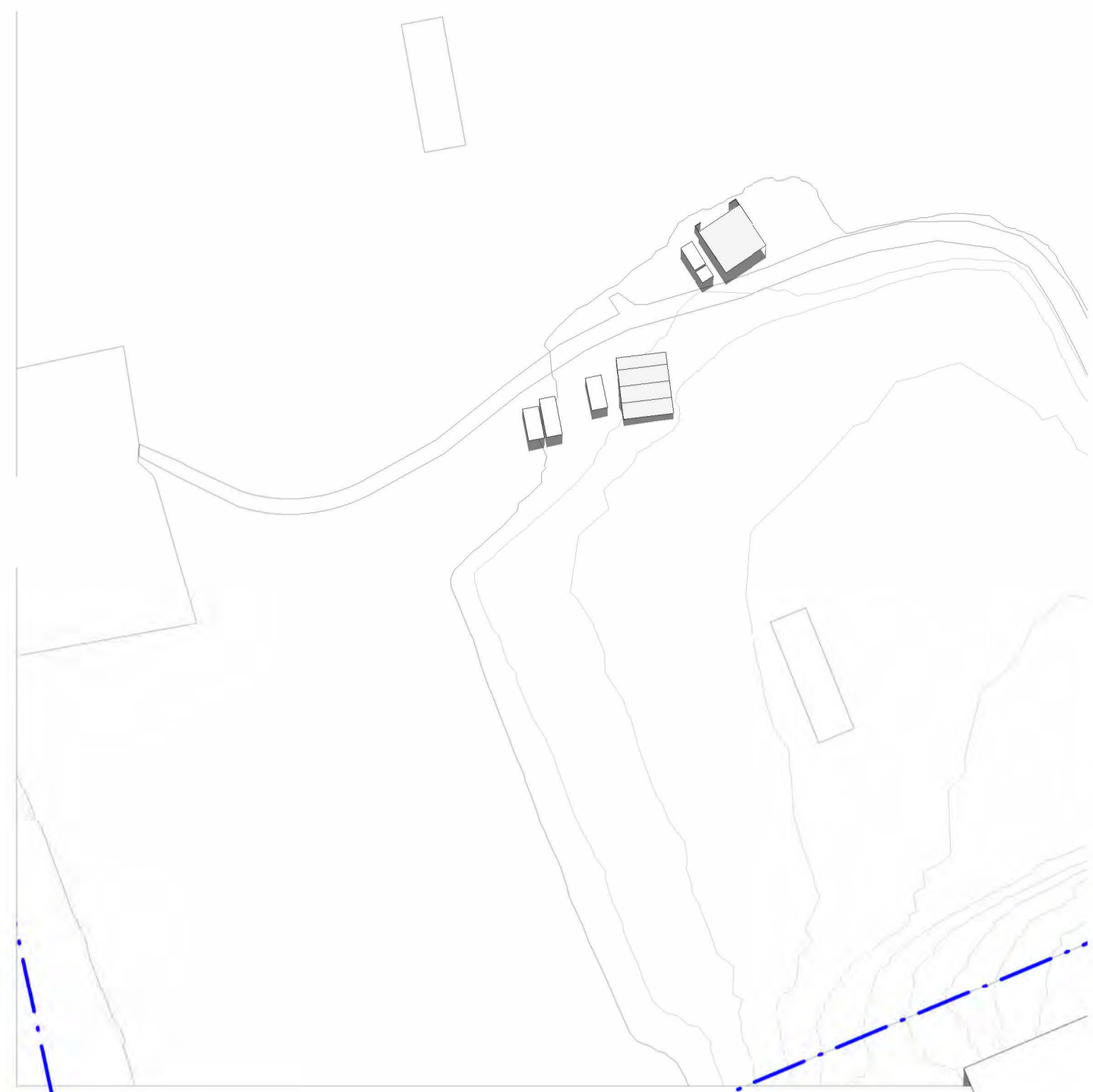

EXISTING SHADOW DIAGRAM - 12noon EQUINOX  
1:1000



EXISTING SHADOW DIAGRAM - 1pm EQUINOX  
1:1000



EXISTING SHADOW DIAGRAM - 2pm EQUINOX  
1:1000

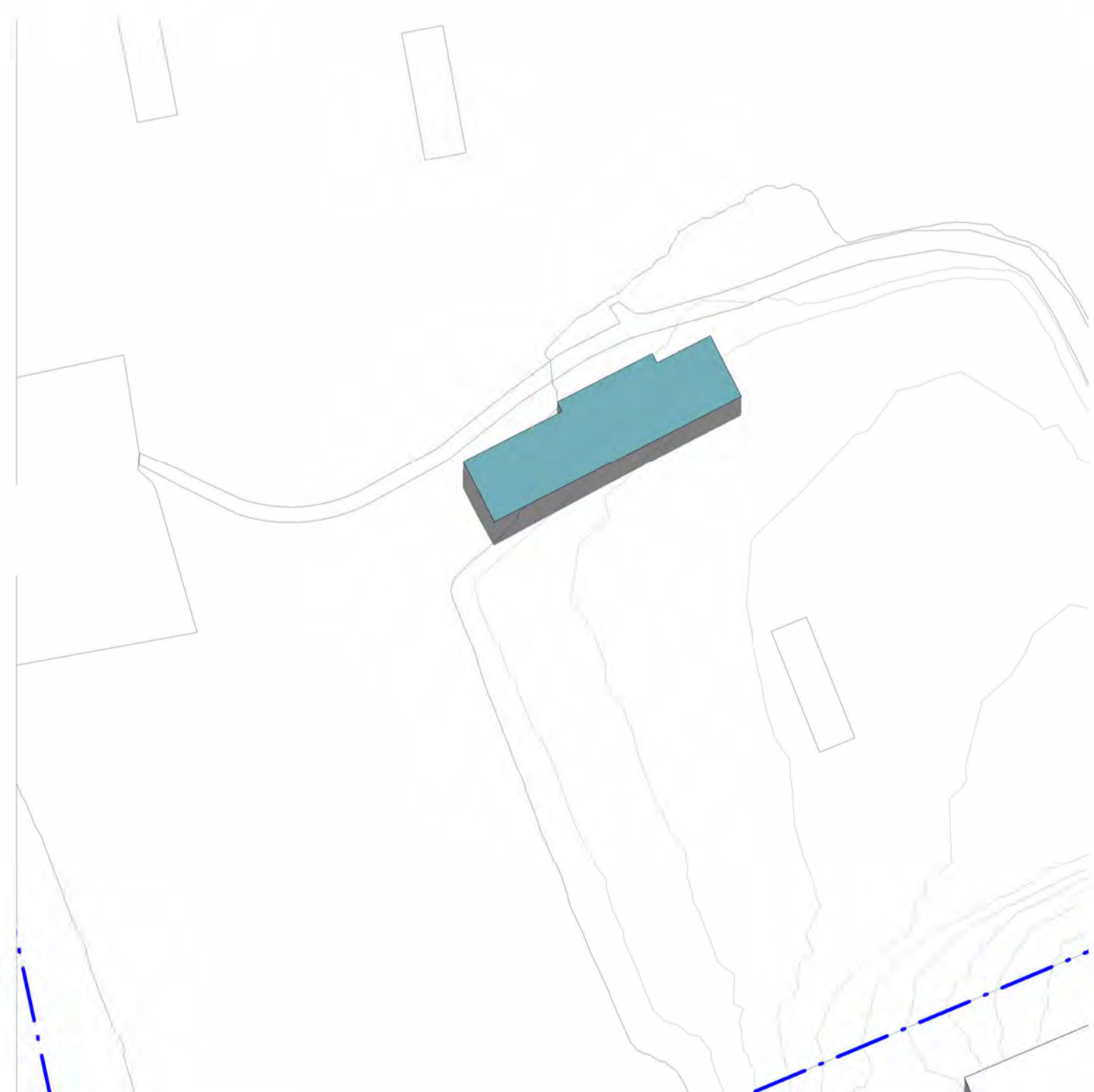

PROPOSED SHADOW DIAGRAM - 12noon EQUINOX  
1:1000

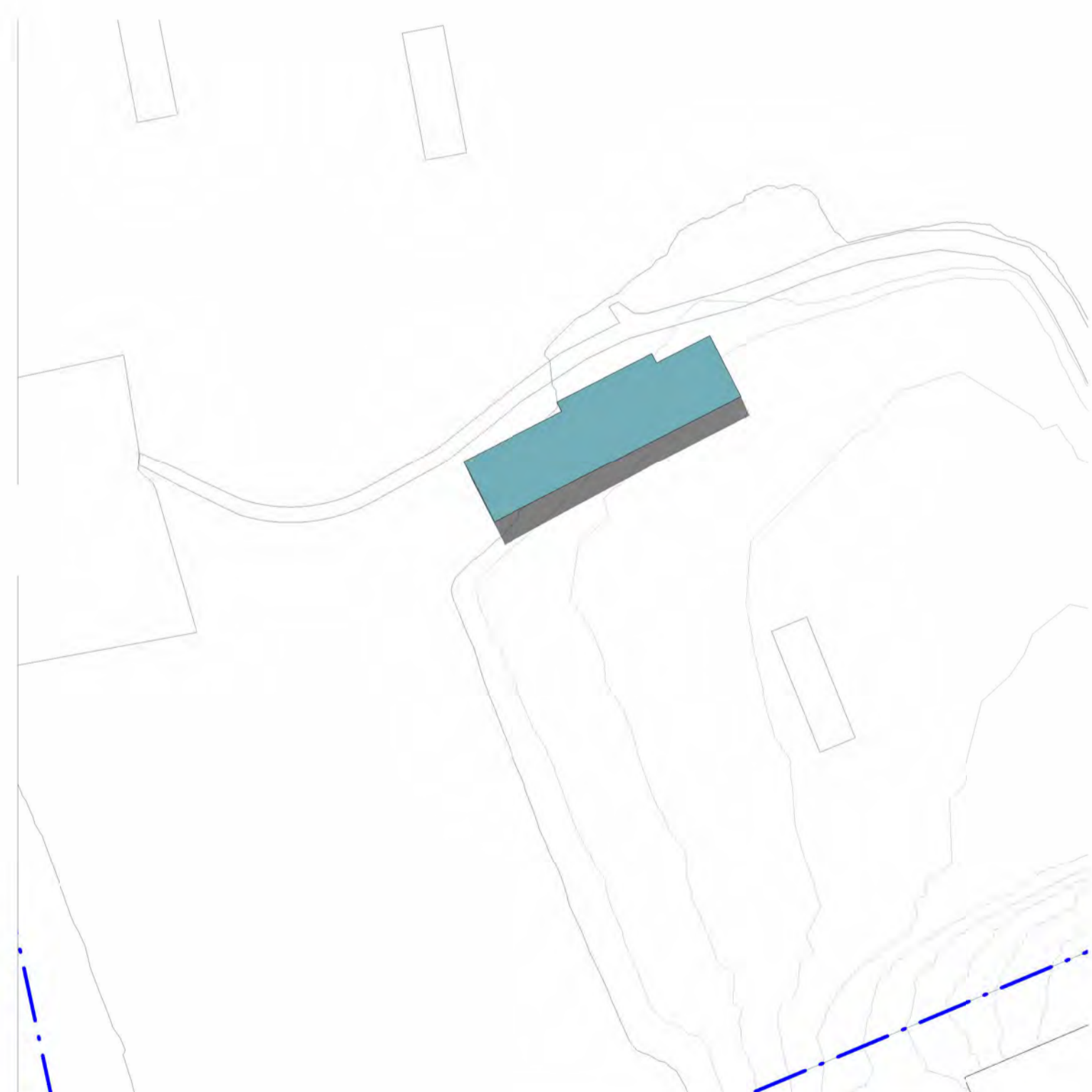

PROPOSED SHADOW DIAGRAM - 1pm EQUINOX  
1:1000

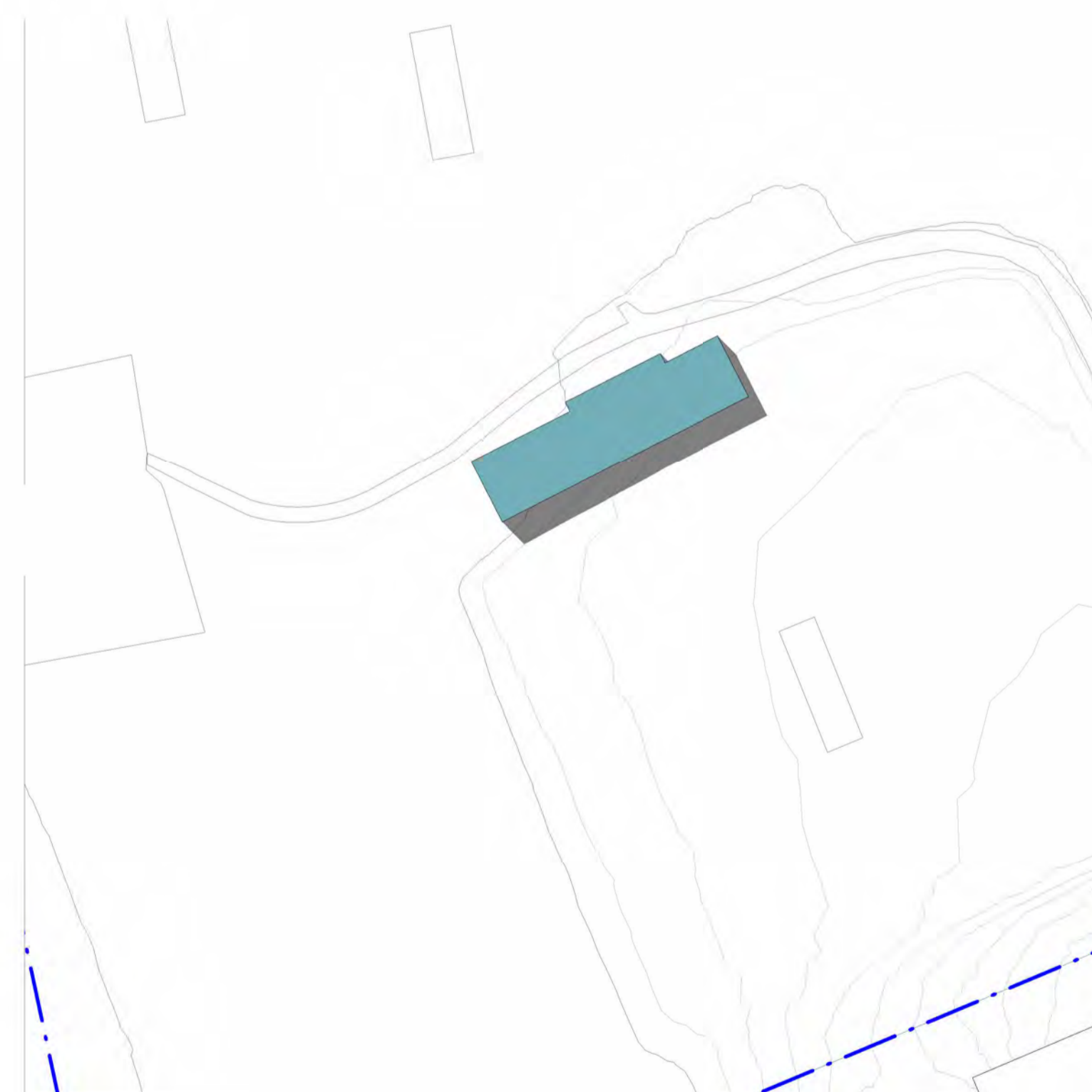

PROPOSED SHADOW DIAGRAM - 2pm EQUINOX  
1:1000

C:\Users\Chad\Documents\Leaf Architecture\PROJECTS\SSDA\17\_2206\_The Kings School View 1 Day 6 Bearing North\Architectural\22066 The Kings School Sports Pavilion.rvt

ISSUE	DATE	REVISION	CHECKED	DRAWN	LEGEND
1	02.05.23	ISSUE FOR SSDA (DRAFT)	JS	CM	
2	25.05.23	ISSUE FOR SSDA (DRAFT)	JS	CM	
3	21.07.23	ISSUE FOR SSDA (DRAFT)	JS	CM	
4	14.09.23	ISSUE FOR SSDA	JS	CM	

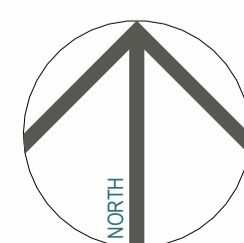

**SSDA - STAGE 2 CONCEPT PROPOSAL**

PROJECT PHASE

**Sports Pavilion (PAV)**

PROJECT TITLE

87-129 Pennant Hills Rd, North Parramatta NSW 2151

SITE ADDRESS

The Kings School

CLIENT

**SHADOW DIAGRAMS - EQUINOX 12noon - 2pm**

DRAWING TITLE

© Copyright

The designs and the drawings that communicate them and the copyright thereof are the property of Leaf Architecture Pty Ltd. In order to use, retain or copy these drawings and/or designs you must seek written permission of Leaf Architecture Pty Ltd.  
Nominated architect: Daniel Smith, NSW 7776 | VIC 19862 | ACT 2708 | QLD 5531  
A.B.N. 35 613 290 618. Trading as Leaf Architecture.



STUDIO Level 1 / 12 - 16 Queen St, CHIPPENDALE NSW 2008

POSTAL PO Box 258, Newtown, NSW, 2042

PHONE 02 9002 3000

E-MAIL hello@leafarch.com.au

WEB www.leafarch.com.au

**PVA-DA-A911**

DRAWING NUMBER

**4**

ISSUE

1:1000

SCALES AT A1

22066

PROJECT NUMBER







C:\Users\Chad\Documents\Leaf Architecture\PROJECTS\BRD\BRD\17\_2008\_The Kings School\_Vier Day & Boarding House\Architectural\2008\_The Kings School\_Brougham Farm.rvt  
 15/09/23 10:35:31 AM

ISSUE	DATE	REVISION	CHECKED	DRAWN	LEGEND
1	02.05.23	ISSUE FOR SSDA (DRAFT)	JS	CM	
2	26.05.23	ISSUE FOR SSDA (DRAFT)	JS	CM	
3	21.07.23	ISSUE FOR SSDA (DRAFT)	JS	CM	
4	15.09.23	ISSUE FOR SSDA	JS	CM	

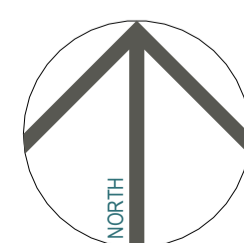

**SSDA CONCEPT PROPOSAL**

PROJECT PHASE  
**Boarding House (BRD)**  
 PROJECT TITLE  
 © Copyright  
 87-129 Pennant Hills Rd, North Parramatta NSW 2151  
 SITE ADDRESS  
 The Kings School  
 CLIENT

**EXISTING SITE PLAN**

DRAWING TITLE  
 © Copyright  
 The designs and the drawings that communicate them and the copyright thereof are the property of Leaf Architecture Pty Ltd. In order to use, retain or copy these drawings and/or designs you must seek written permission of Leaf Architecture Pty Ltd.  
 Nominated architect: Daniel Smith, NSW 7776 | VIC 19862 | ACT 2708 | QLD 5631  
 A.B.N. 35 613 290 618. Trading as Leaf Architecture.



STUDIO Level 1 / 12 - 16 Queen St, CHIPPENDALE NSW 2008  
 POSTAL PO Box 258, Newtown, NSW, 2042  
 PHONE 02 9002 3000  
 E-MAIL hello@leafarch.com.au  
 WEB www.leafarch.com.au

**BRD-DA-A101**  
 DRAWING NUMBER  
**4**  
 ISSUE  
 1 : 500  
 SCALES AT A1  
 22066  
 PROJECT NUMBER

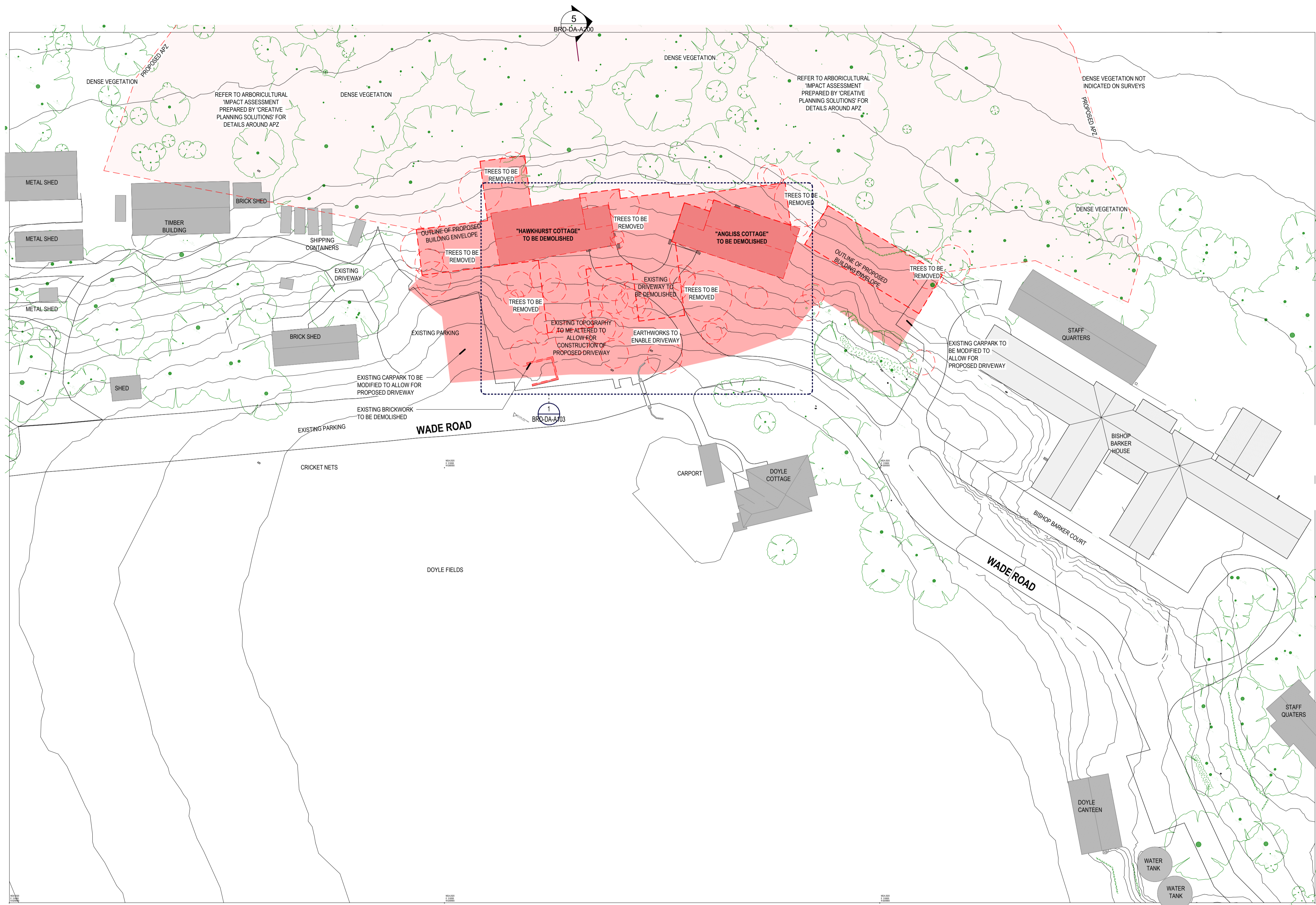

SSDA DEMOLITION SITE PLAN  
1:500



ANLISS COTTAGE - TO BE DEMOLISHED



HAWKHURST COTTAGE - TO BE DEMOLISHED

C:\Users\Chad\Documents\Leaf Architecture\PROJECTS\BRD\BRD\11\_2023\The Kings School View\Day 6 Boarding House\Architecture\Plan\22068 The Kings School Boarding House.dwg

ISSUE	DATE	REVISION	CHECKED	DRAWN
1	02.05.23	ISSUE FOR SSDA (DRAFT)	JS	CM
2	26.05.23	ISSUE FOR SSDA (DRAFT)	JS	CM
3	23.06.23	ISSUE FOR SSDA (DRAFT)	JS	CM
4	21.07.23	ISSUE FOR SSDA (DRAFT)	JS	CM
5	15.09.23	ISSUE FOR SSDA	JS	CM

LEGEND
<span style="display: inline-block; width: 20px; height: 10px; background-color: red; border: 1px solid black;"></span> DEMOLISHED BUILDING
<span style="display: inline-block; width: 20px; height: 10px; background-color: lightcoral; border: 1px solid black;"></span> EXTERNAL AND EARTHWORKS

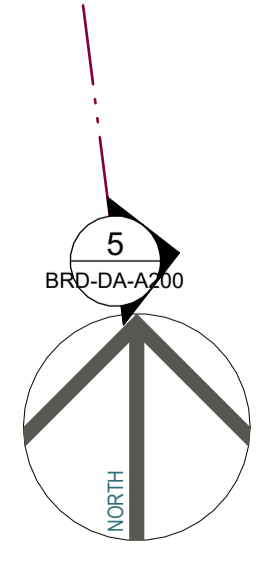

**SSDA CONCEPT PROPOSAL**  
PROJECT PHASE  
**Boarding House (BRD)**  
PROJECT TITLE  
87-129 Pennant Hills Rd, North Parramatta NSW 2151  
SITE ADDRESS  
The Kings School  
CLIENT

**DEMOLITION SITE PLAN**

DRAWING TITLE  
© Copyright  
The designs and the drawings that communicate them and the copyright thereof are the property of Leaf Architecture Pty Ltd. In order to use, retain or copy these drawings and/or designs you must seek written permission of Leaf Architecture Pty Ltd.  
Nominated architect: Daniel Smith, NSW 7776 | VIC 19862 | ACT 2708 | QLD 5631  
A.B.N. 35 613 290 618. Trading as Leaf Architecture.

**LEAF ARCHITECTURE**  
STUDIO Level 1 / 12 - 16 Queen St, CHIPPENDALE NSW 2008  
POSTAL PO Box 258, Newtown, NSW, 2042  
PHONE 02 9002 3000  
E-MAIL hello@leafarch.com.au  
WEB www.leafarch.com.au

**BRD-DA-A102**  
DRAWING NUMBER  
**5**  
ISSUE  
As indicated  
SCALES AT A1  
**22066**  
PROJECT NUMBER

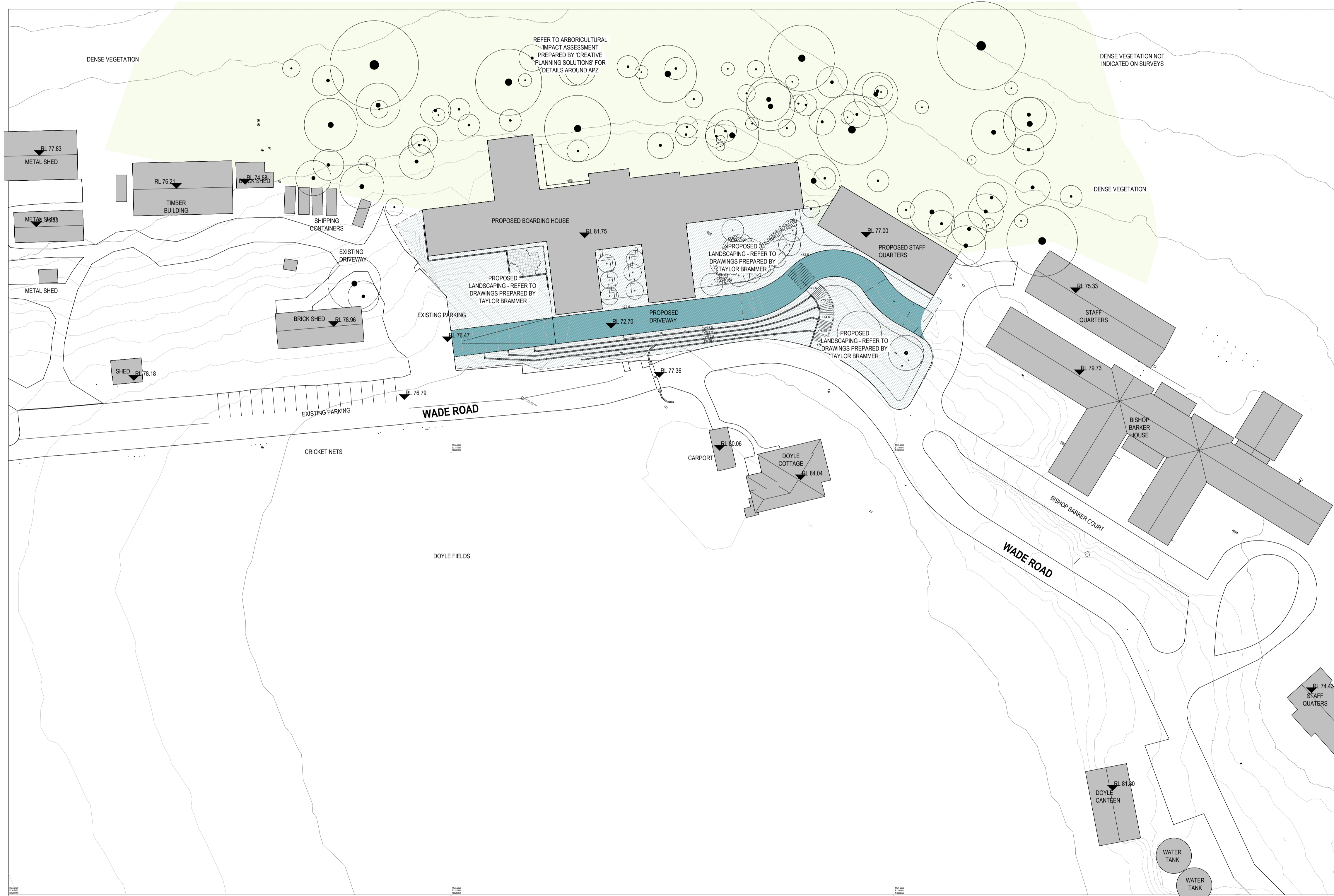

C:\Users\Chad\Documents\Leaf Architecture\PROJECTS\BRD\BRD\17\_2008\_The Kings School View\Day 6 Boarding House\Architectural\2008\_The Kings School Boarding Formwork.dwg

ISSUE	DATE	REVISION	CHECKED	DRAWN	LEGEND
1	02.05.23	ISSUE FOR SSDA (DRAFT)	JS	CM	
2	26.05.23	ISSUE FOR SSDA (DRAFT)	JS	CM	
3	21.07.23	ISSUE FOR SSDA (DRAFT)	JS	CM	
4	15.09.23	ISSUE FOR SSDA	JS	CM	

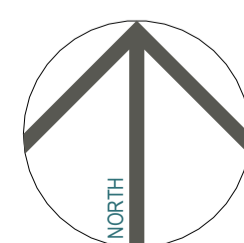

**SSDA CONCEPT PROPOSAL**  
PROJECT PHASE

**Boarding House (BRD)**  
PROJECT TITLE

© Copyright  
87-129 Pennant Hills Rd, North Parramatta NSW 2151  
SITE ADDRESS

The Kings School  
CLIENT

**PROPOSED BUILDING ENVELOPE SITE PLAN**

DRAWING TITLE

The designs and the drawings that communicate them and the copyright thereof are the property of Leaf Architecture Pty Ltd. In order to use, retain or copy these drawings and/or designs you must seek written permission of Leaf Architecture Pty Ltd.  
Nominated architect: Daniel Smith, NSW 7776 | VIC 19862 | ACT 2708 | QLD 5631  
A.B.N. 35 613 290 618. Trading as Leaf Architecture.

**LEAF ARCHITECTURE**

STUDIO Level 1 / 12 - 16 Queen St, CHIPPENDALE NSW 2008  
POSTAL PO Box 258, Newtown, NSW, 2042  
PHONE 02 9002 3000  
E-MAIL hello@leafarch.com.au  
WEB www.leafarch.com.au

**BRD-DA-A105**  
DRAWING NUMBER

**4**  
ISSUE

1 : 500  
SCALES AT A1

22066  
PROJECT NUMBER

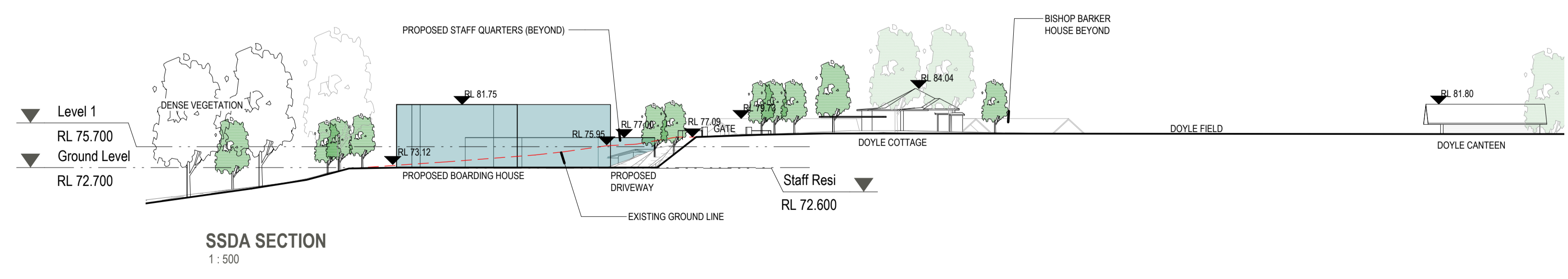
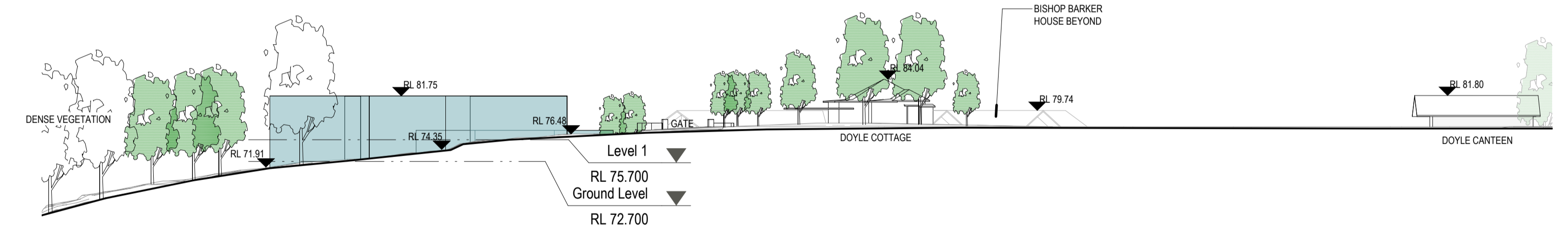
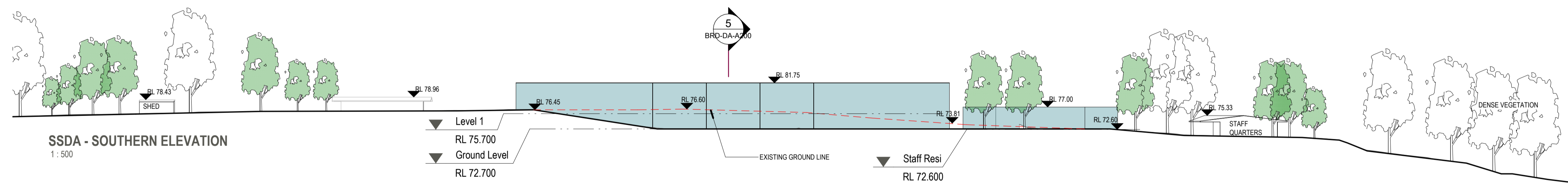
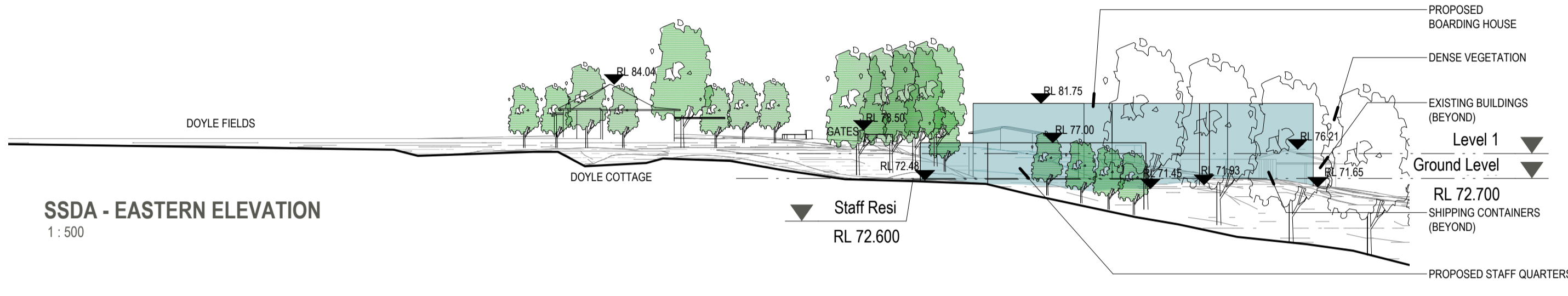
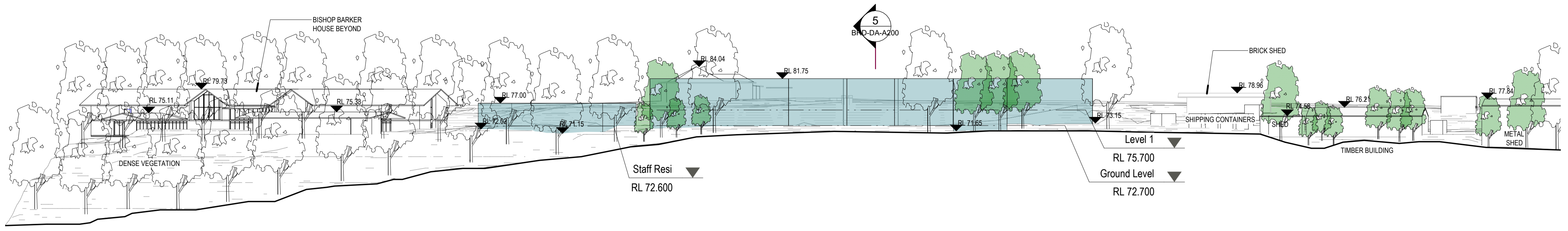

C:\Users\Chad\Documents\Leaf Architecture\PROJECTS\BRD\BRD\17\_2008\_The Kings School View 3 Day 6 Boarding House\Architectural\2008\_The Kings School Boarding House\

ISSUE	DATE	REVISION	CHECKED	DRAWN	LEGEND
1	02.05.23	ISSUE FOR SSDA (DRAFT)	JS	CM	
2	25.05.23	ISSUE FOR SSDA (DRAFT)	JS	CM	
3	21.07.23	ISSUE FOR SSDA (DRAFT)	JS	CM	
4	15.09.23	ISSUE FOR SSDA	JS	CM	

SSDA CONCEPT PROPOSAL  
PROJECT PHASE

Boarding House (BRD)  
PROJECT TITLE

87-129 Pennant Hills Rd, North Parramatta NSW 2151  
SITE ADDRESS

The Kings School  
CLIENT

SITE ELEVATIONS & SECTION

DRAWING TITLE  
© Copyright  
The designs and the drawings that communicate them and the copyright thereof are the property of Leaf Architecture Pty Ltd. In order to use, retain or copy these drawings and/or designs you must seek written permission of Leaf Architecture Pty Ltd.  
Nominated architect: Daniel Smith, NSW 7776 | VIC 19862 | ACT 2708 | QLD 5531  
A.B.N. 35 613 290 618. Trading as Leaf Architecture.

LEAF ARCHITECTURE

STUDIO Level 1 / 12 - 16 Queen St, CHIPPENDALE NSW 2008  
POSTAL PO Box 258, Newtown, NSW, 2042  
PHONE 02 9002 3000  
E-MAIL hello@leafarch.com.au  
WEB www.leafarch.com.au

BRD-DA-A200  
DRAWING NUMBER  
4  
ISSUE  
1:500  
SCALES AT A1  
22066  
PROJECT NUMBER



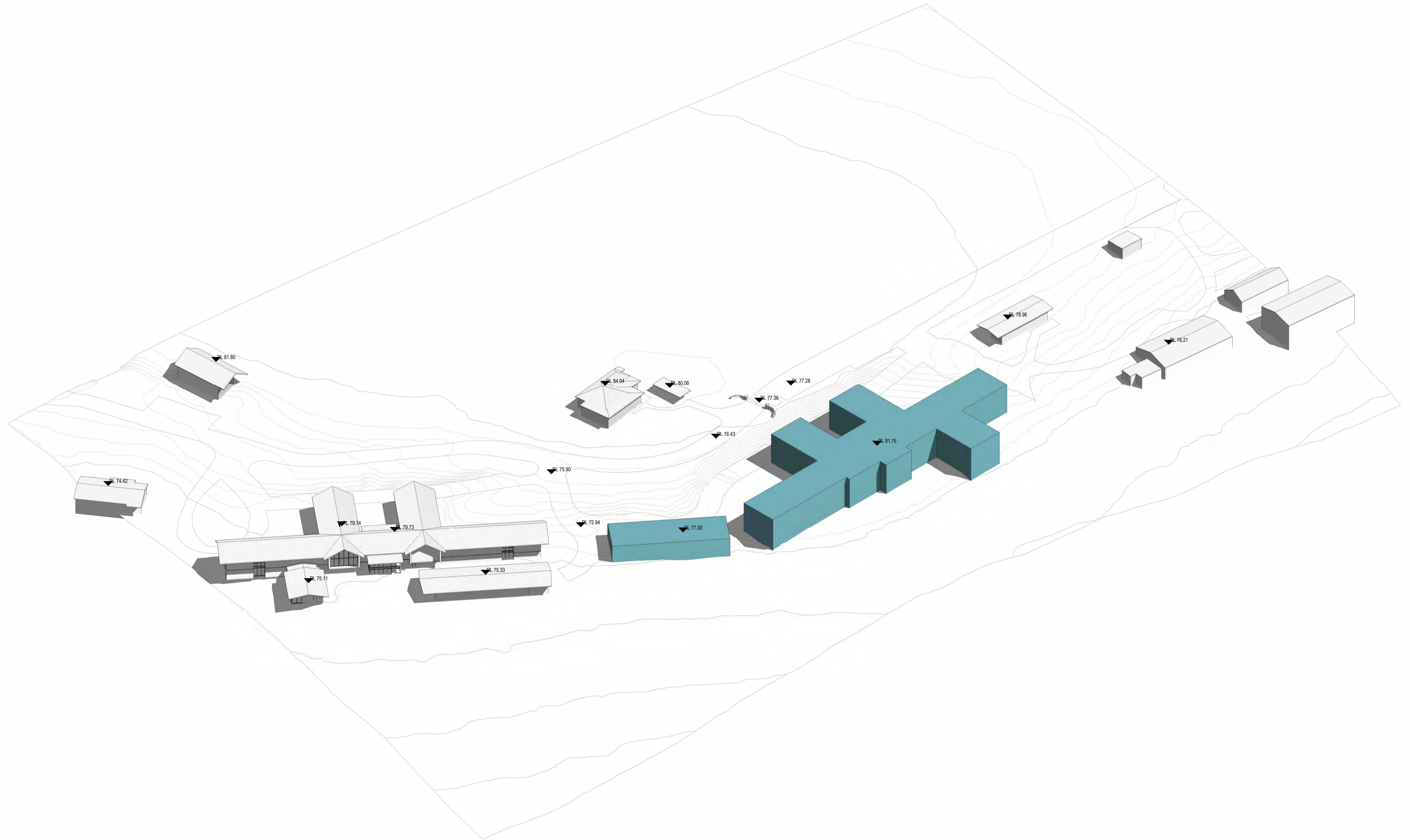

C:\Users\Chris\Documents\Leaf Architecture\PROJECTS\BRD\BRD\17\_22068\_The Kings School View 3 Day 6 Boarding House\Architectural\22068\_The Kings School Boarding House.rvt  
 15/09/2023 10:35:54 AM

ISSUE	DATE	REVISION	CHECKED	DRAWN	LEGEND
1	02.05.23	ISSUE FOR SSDA (DRAFT)	JS	CM	
2	26.05.23	ISSUE FOR SSDA (DRAFT)	JS	CM	
3	21.07.23	ISSUE FOR SSDA (DRAFT)	JS	CM	
4	15.09.23	ISSUE FOR SSDA	JS	CM	

**SSDA CONCEPT PROPOSAL**

PROJECT PHASE  
**Boarding House (BRD)**  
 PROJECT TITLE  
 © Copyright  
 87-129 Pennant Hills Rd, North Parramatta NSW 2151  
 SITE ADDRESS  
 The Kings School  
 CLIENT

**OVERALL 3D VIEW - PROPOSED**

DRAWING TITLE  
 © Copyright  
 The designs and the drawings that communicate them and the copyright thereof are the property of Leaf Architecture Ptd. Ltd. In order to use, retain or copy these drawings and/or designs you must seek written permission of Leaf Architecture Pty Ltd.  
 Nominated architect: Daniel Smith, NSW 7776 | VIC 19862 | ACT 2708 | QLD 5631  
 A.B.N. 35 613 290 618. Trading as Leaf Architecture.



STUDIO Level 1 / 12 - 16 Queen St, CHIPPENDALE NSW 2008  
 POSTAL PO Box 258, Newtown, NSW, 2042  
 PHONE 02 9002 3000  
 E-MAIL hello@leafarch.com.au  
 WEB www.leafarch.com.au

**BRD-DA-A310**

DRAWING NUMBER  
**4**  
 ISSUE  
 SCALES AT A1  
**22066**  
 PROJECT NUMBER

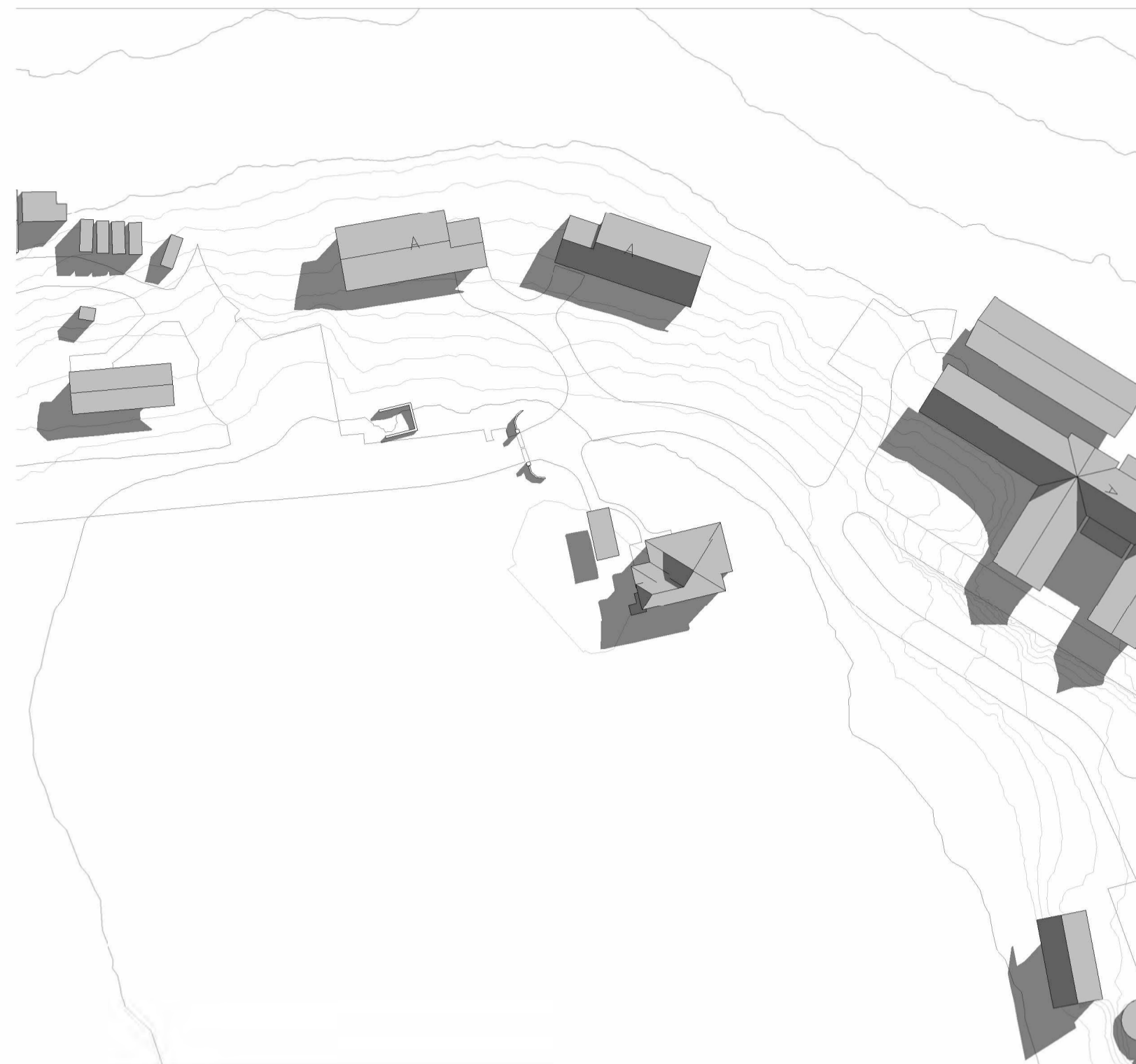

EXISTING SHADOW DIAGRAM - 9am WINTER SOLSTICE  
1 : 1000

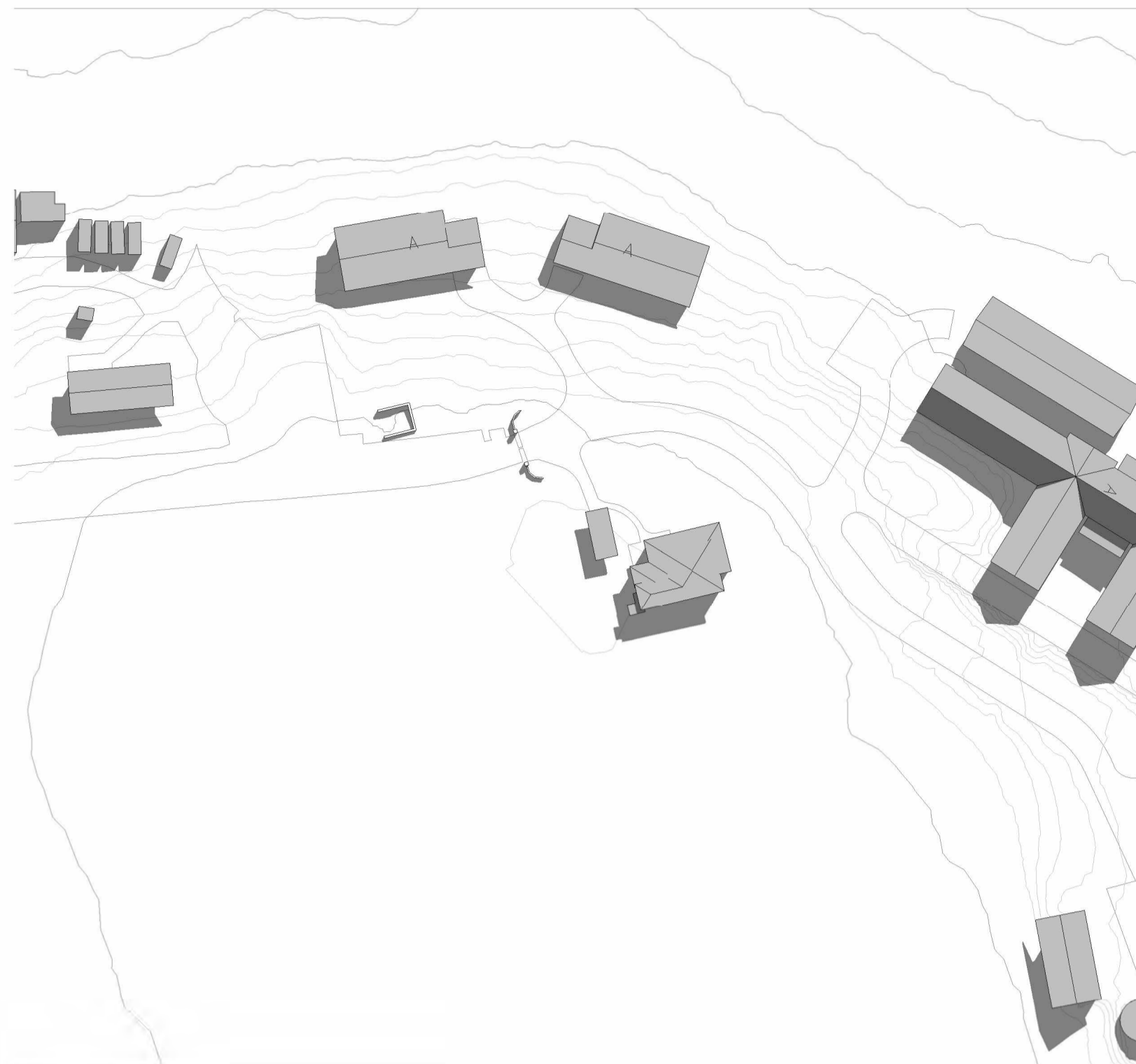

EXISTING SHADOW DIAGRAM - 10am WINTER SOLSTICE  
1 : 1000

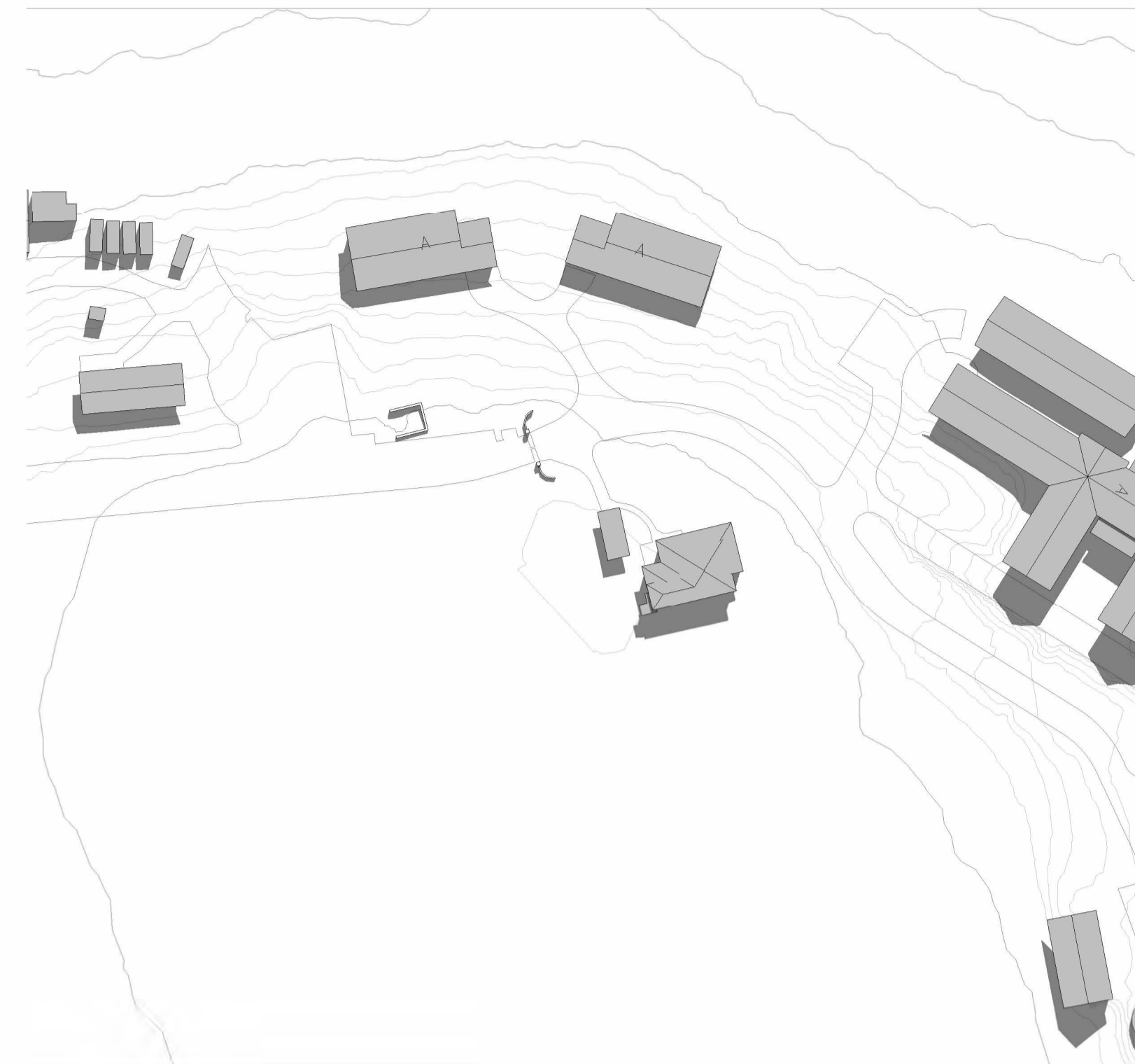

EXISTING SHADOW DIAGRAM - 11am WINTER SOLSTICE  
1 : 1000



PROPOSED SHADOW DIAGRAM - 9am WINTER SOLSTICE  
1 : 1000

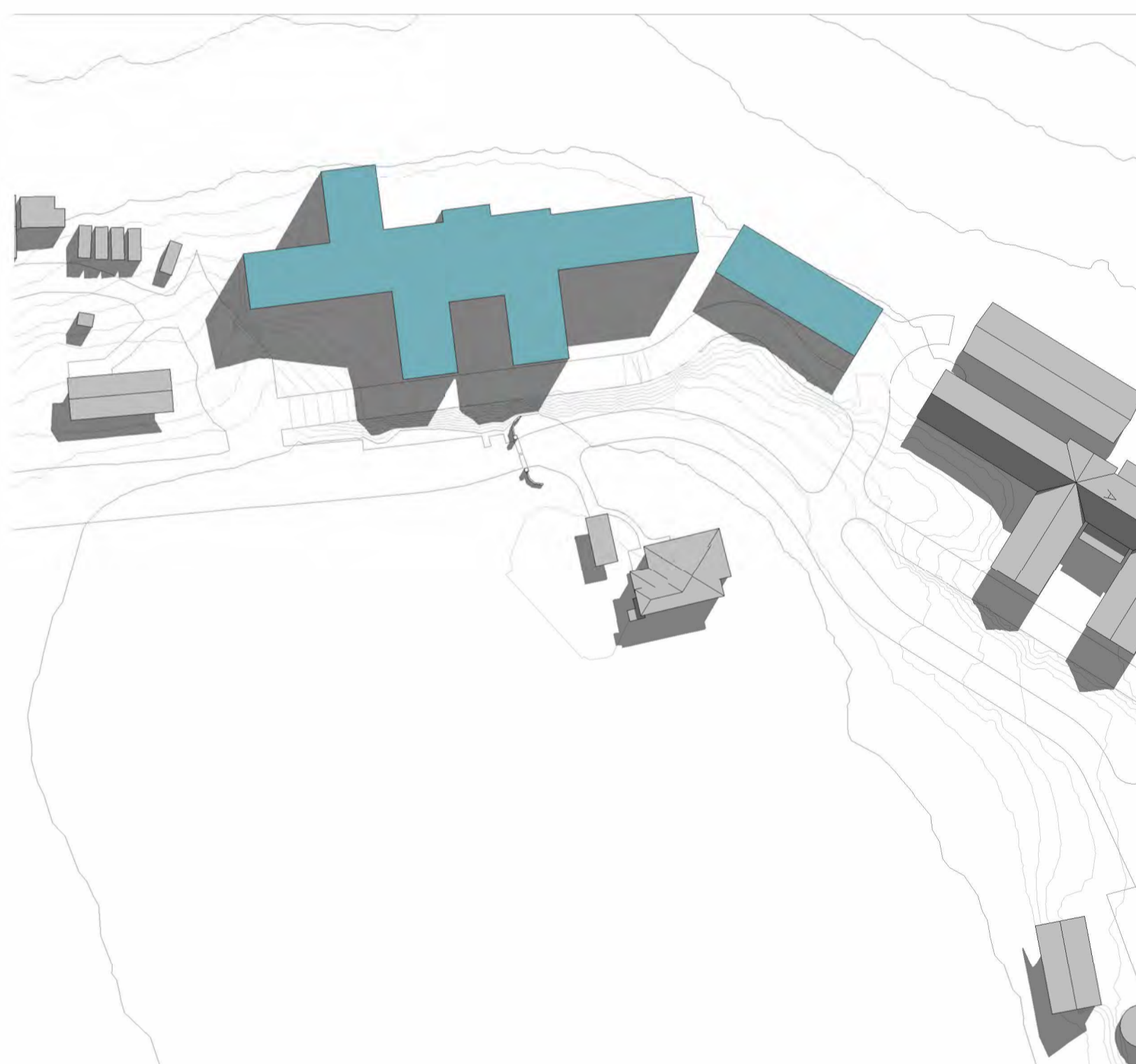

PROPOSED SHADOW DIAGRAM - 10am WINTER SOLSTICE  
1 : 1000

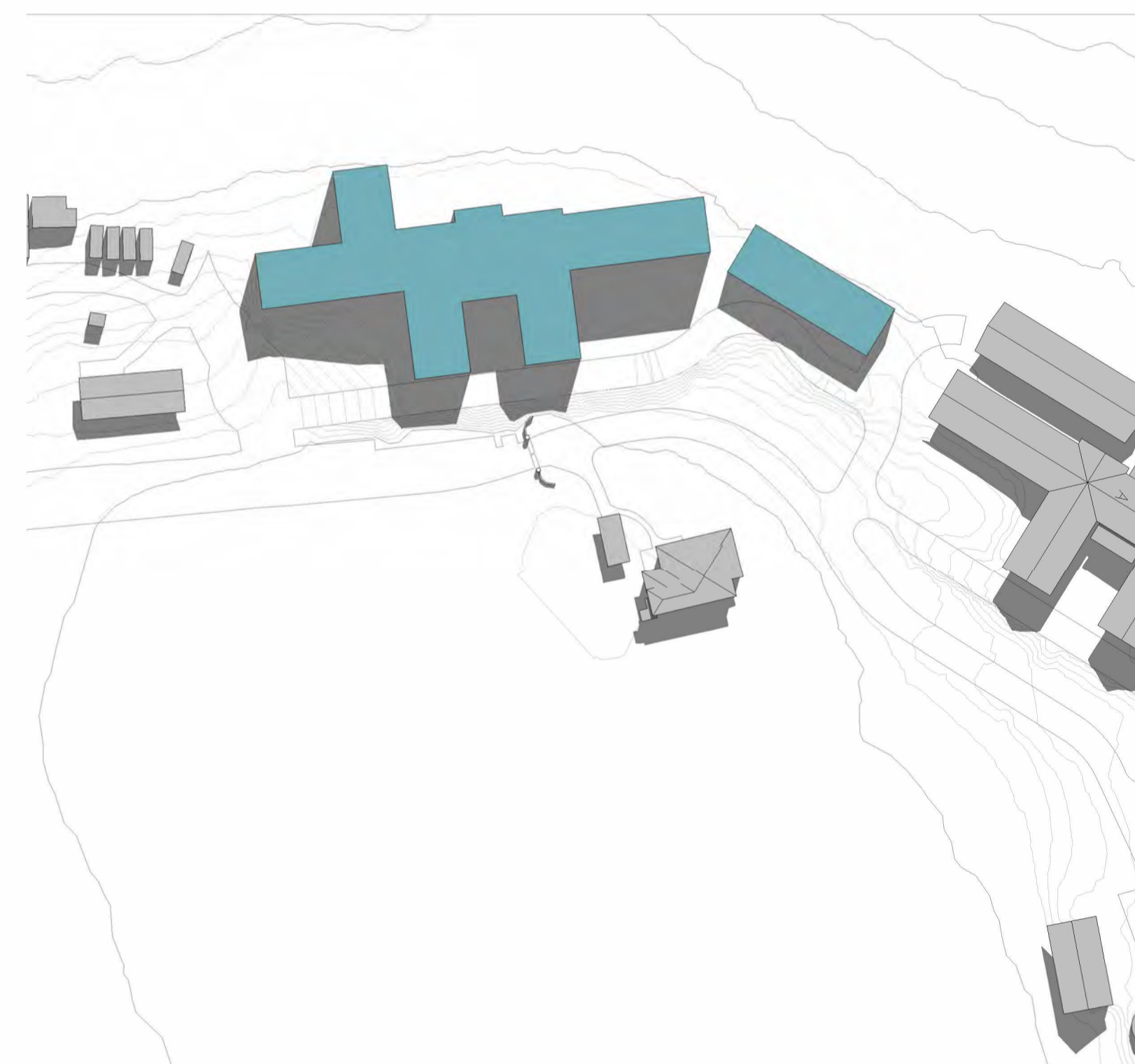

PROPOSED SHADOW DIAGRAM - 11am WINTER SOLSTICE  
1 : 1000

C:\Users\Chad\Documents\Leaf Architecture\PROJECTS\BRD\BRD\17\_2026\_The Kings School View\Day 6 Boarding House\Architectural\2026 The Kings School Boarding House.rvt

ISSUE	DATE	REVISION	CHECKED	DRAWN	LEGEND
1	02.05.23	ISSUE FOR SSDA (DRAFT)	JS	CM	
2	26.05.23	ISSUE FOR SSDA (DRAFT)	JS	CM	
3	21.07.23	ISSUE FOR SSDA (DRAFT)	JS	CM	
4	15.09.23	ISSUE FOR SSDA	JS	CM	

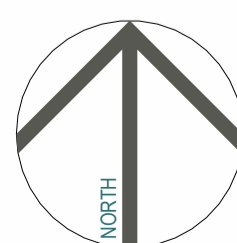

**SSDA CONCEPT PROPOSAL**  
PROJECT PHASE  
**Boarding House (BRD)**  
PROJECT TITLE  
87-129 Pennant Hills Rd, North Parramatta NSW 2151  
SITE ADDRESS  
The Kings School  
CLIENT

**SHADOW DIAGRAMS - WINTER SOLSTICE 9am - 11am**  
DRAWING TITLE  
© Copyright  
The designs and the drawings that communicate them and the copyright thereof are the property of Leaf Architecture Pty Ltd. In order to use, retain or copy these drawings and/or designs you must seek written permission of Leaf Architecture Pty Ltd.  
Nominated architect: Daniel Smith, NSW 7776 | VIC 19862 | ACT 2708 | QLD 5631  
A.B.N. 35 613 290 618. Trading as Leaf Architecture.

**LEAF ARCHITECTURE**  
STUDIO Level 1 / 12 - 16 Queen St, CHIPPENDALE NSW 2008  
POSTAL PO Box 258, Newtown, NSW, 2042  
PHONE 02 9002 3000  
E-MAIL hello@leafarch.com.au  
WEB www.leafarch.com.au

**BRD-DA-A900**  
DRAWING NUMBER  
**4**  
ISSUE  
1 : 1000  
SCALES AT A1  
**22066**  
PROJECT NUMBER

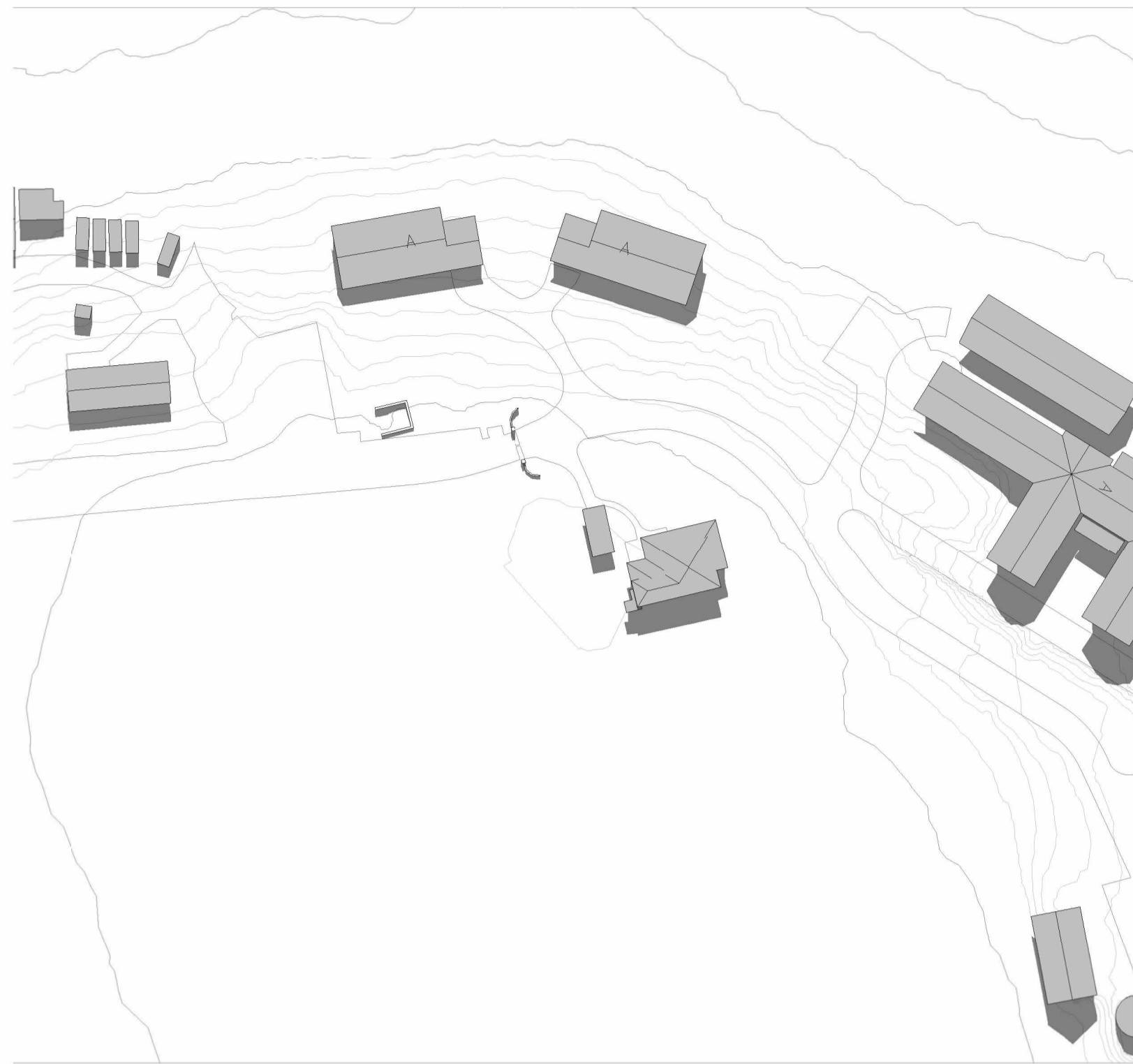

EXISTING SHADOW DIAGRAM - 12noon WINTER SOLSTICE  
1 : 1000

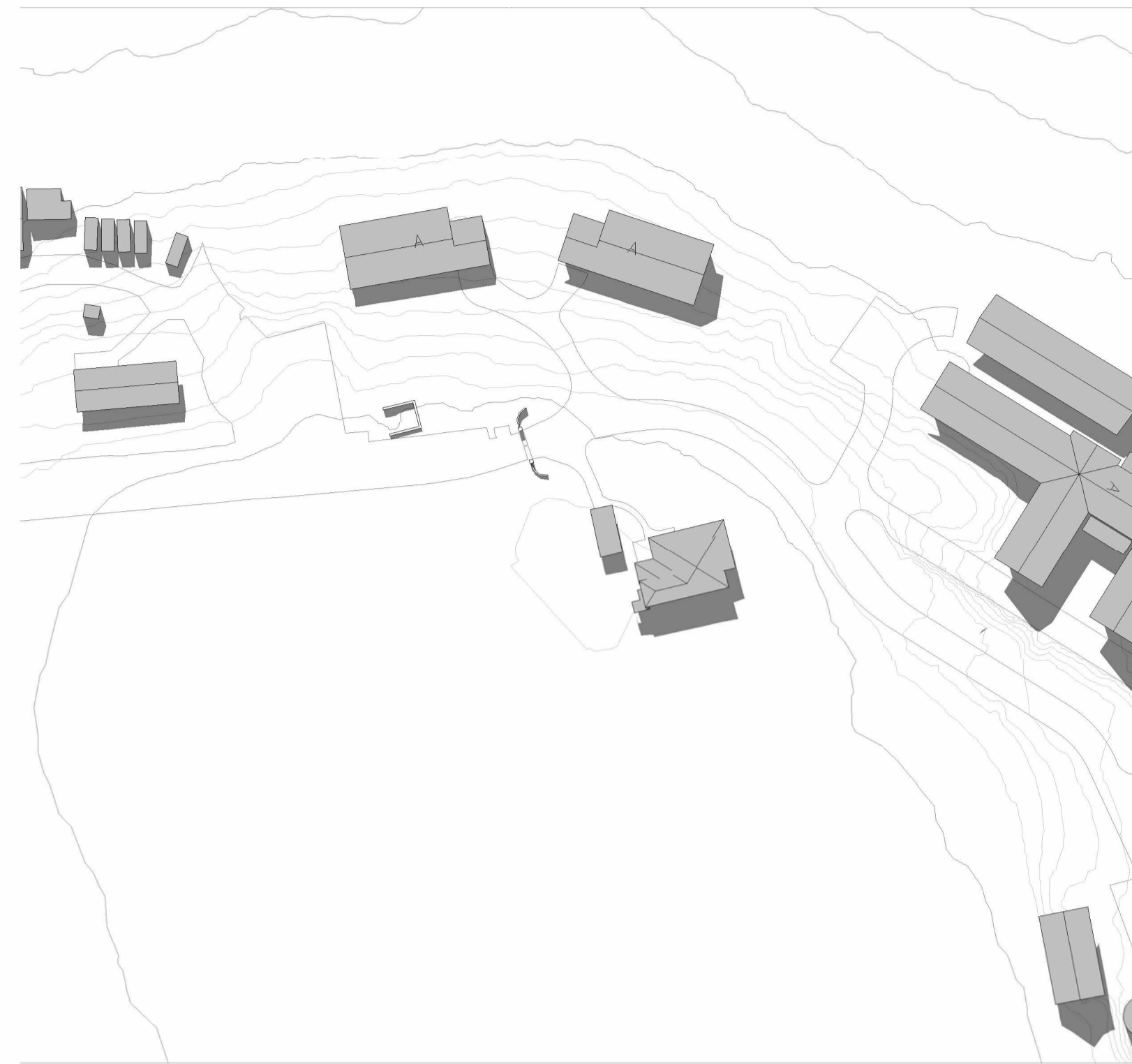

EXISTING SHADOW DIAGRAM - 1pm WINTER SOLSTICE  
1 : 1000

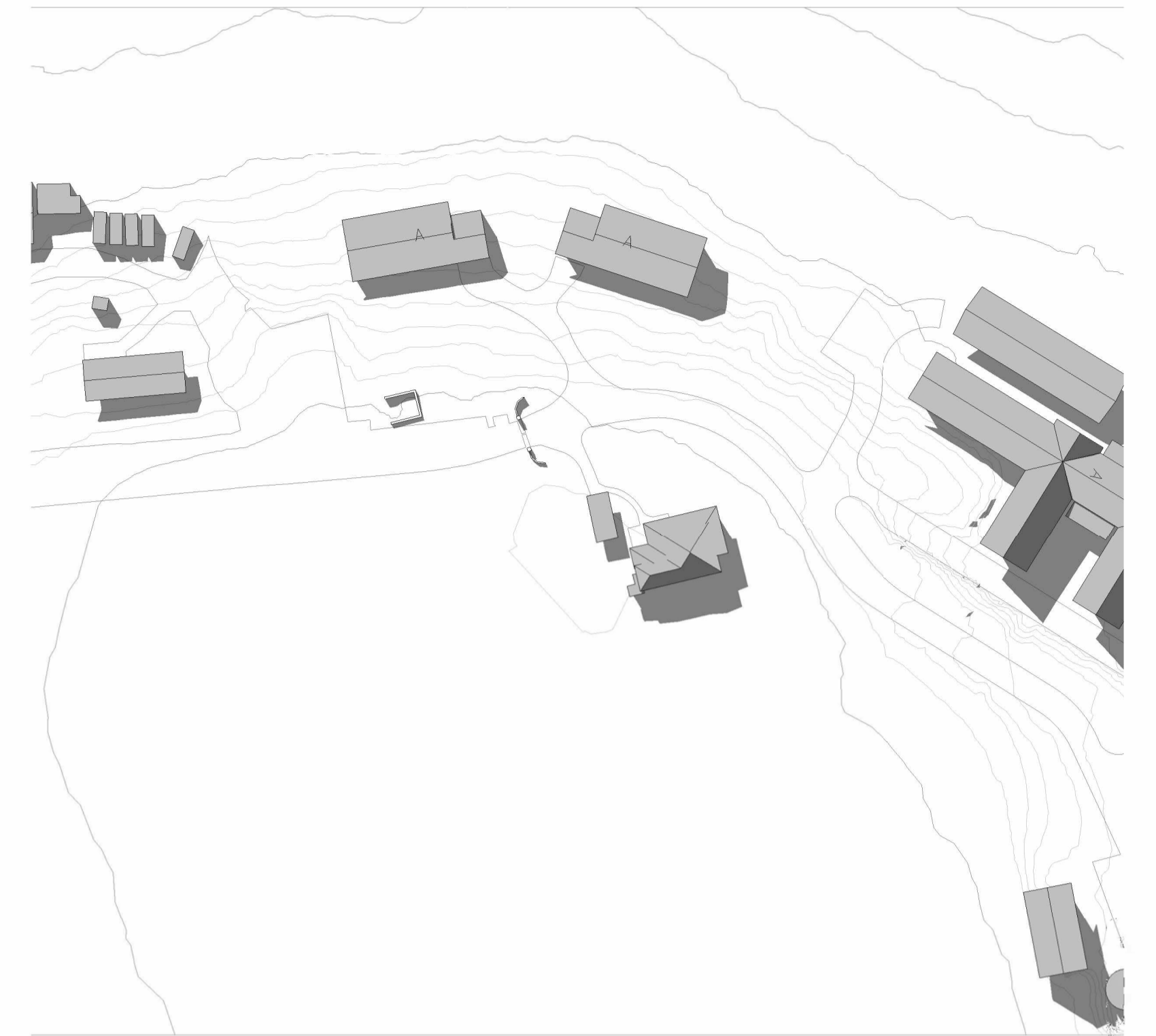

EXISTING SHADOW DIAGRAM - 2pm WINTER SOLSTICE  
1 : 1000

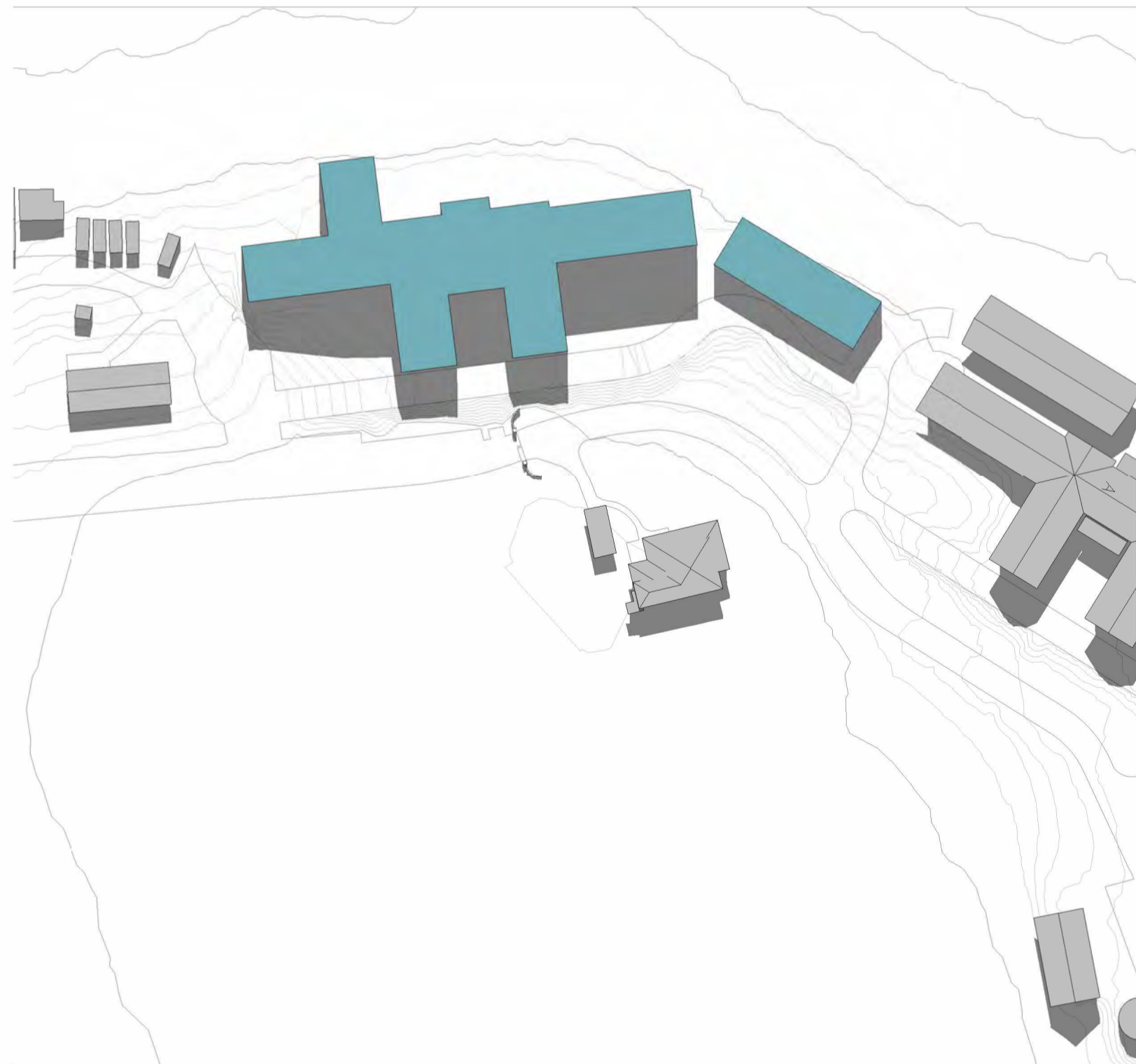

PROPOSED SHADOW DIAGRAM - 12noon WINTER SOLSTICE  
1 : 1000

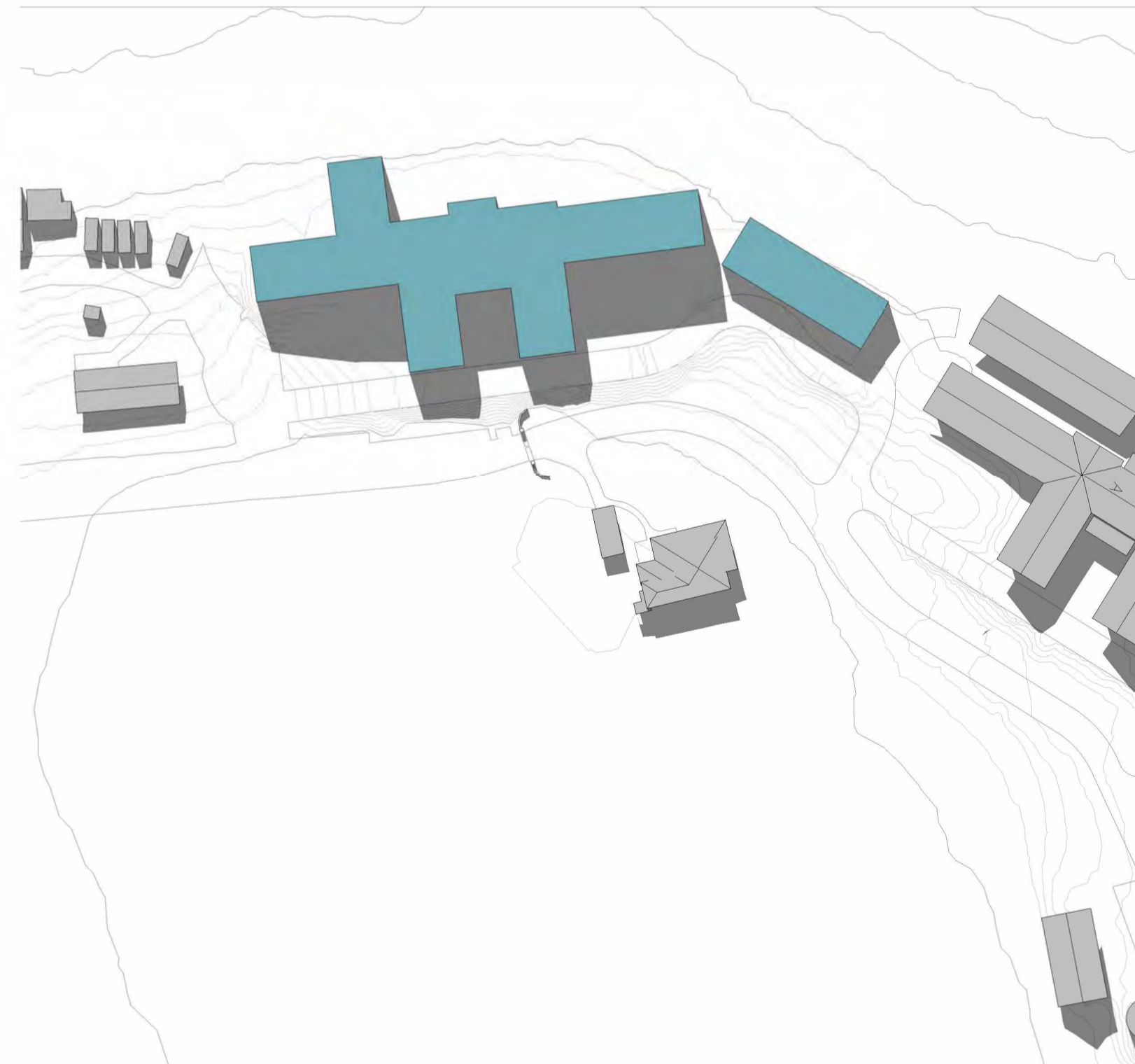

PROPOSED SHADOW DIAGRAM - 1pm WINTER SOLSTICE  
1 : 1000

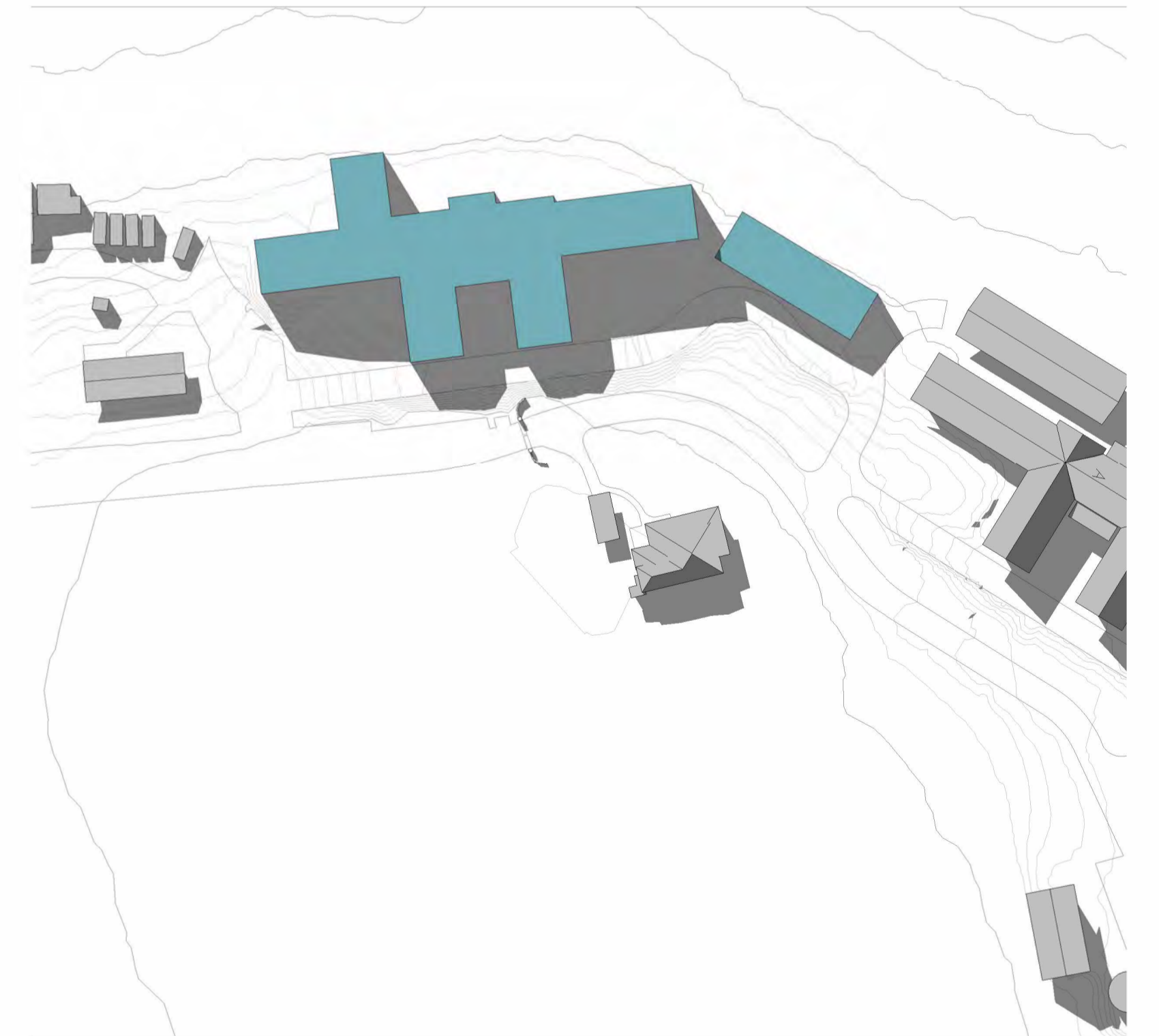

PROPOSED SHADOW DIAGRAM - 2pm WINTER SOLSTICE  
1 : 1000

C:\Users\Chad\Documents\Leaf Architecture\PROJECTS\BRD\BRD\12\_2023\The Kings School View Day & Boarding House\Architectural\2023\The Kings School - Boarding House.rvt

ISSUE	DATE	REVISION	CHECKED	DRAWN	LEGEND
1	02.05.23	ISSUE FOR SSDA (DRAFT)	JS	CM	
2	25.05.23	ISSUE FOR SSDA (DRAFT)	JS	CM	
3	21.07.23	ISSUE FOR SSDA (DRAFT)	JS	CM	
4	15.09.23	ISSUE FOR SSDA	JS	CM	

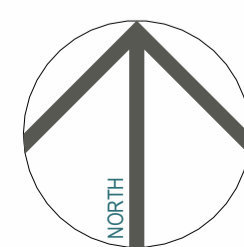

**SSDA CONCEPT PROPOSAL**  
PROJECT PHASE  
**Boarding House (BRD)**  
PROJECT TITLE  
87-129 Pennant Hills Rd, North Parramatta NSW 2151  
SITE ADDRESS  
The Kings School  
CLIENT

**SHADOW DIAGRAMS - WINTER SOLSTICE 12noon - 2pm**  
DRAWING TITLE  
© Copyright  
The designs and the drawings that communicate them and the copyright thereof are the property of Leaf Architecture Pty Ltd. In order to use, retain or copy these drawings and/or designs you must seek written permission of Leaf Architecture Pty Ltd.  
Nominated architect: Daniel Smith, NSW 7776 | VIC 19862 | ACT 2708 | QLD 5531  
A.B.N. 35 613 290 618. Trading as Leaf Architecture.

**LEAF ARCHITECTURE**  
STUDIO Level 1 / 12 - 16 Queen St, CHIPPENDALE NSW 2008  
POSTAL PO Box 258, Newtown, NSW, 2042  
PHONE 02 9002 3000  
E-MAIL hello@leafarch.com.au  
WEB www.leafarch.com.au

**BRD-DA-A901**  
DRAWING NUMBER  
**4**  
ISSUE  
1 : 1000  
SCALES AT A1  
**22066**  
PROJECT NUMBER

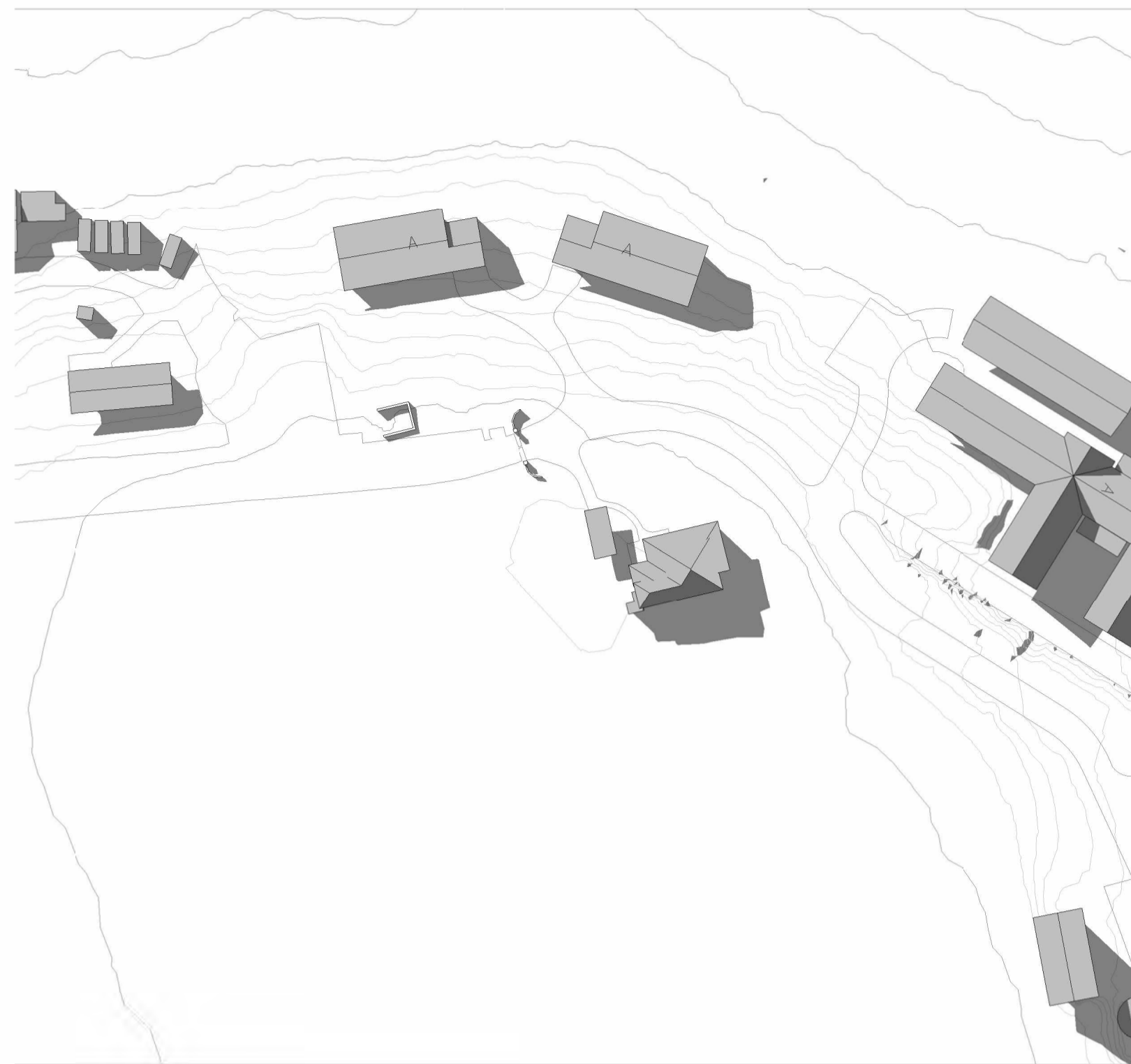

**EXISTING SHADOW DIAGRAM - 3pm WINTER SOLSTICE**  
1 : 1000

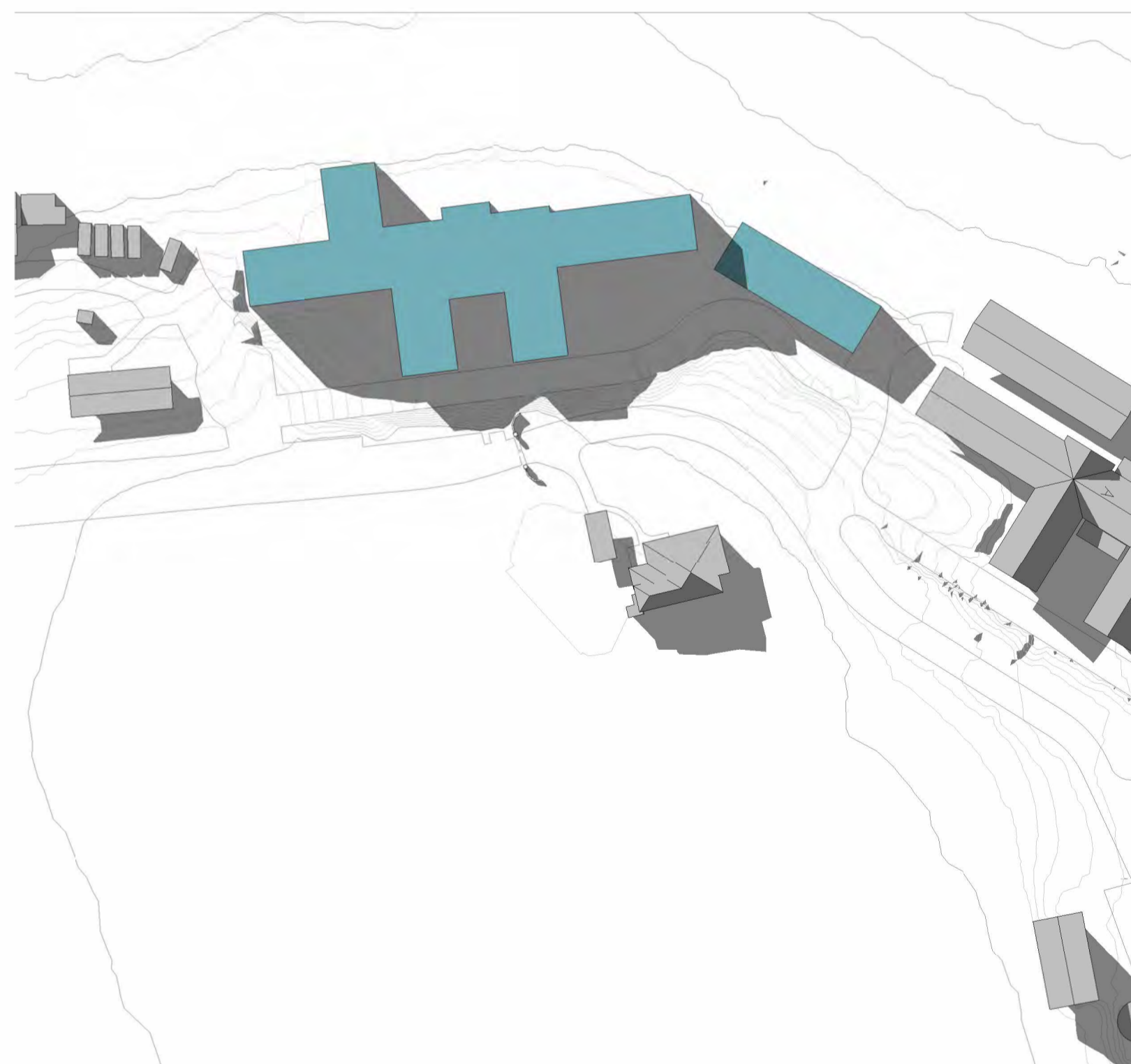

**PROPOSED SHADOW DIAGRAM - 3pm WINTER SOLSTICE**  
1 : 1000

C:\Users\Chris\Documents\Leaf Architecture\PROJECTS\BRD\BRD\11\_2008\_The Kings School View\Day 6 Boarding House\Architectural\2008\_The Kings School Boarding House.dwg  
15/09/23 10:52:21 AM

ISSUE	DATE	REVISION
1	02.05.23	ISSUE FOR SSDA (DRAFT)
2	26.05.23	ISSUE FOR SSDA (DRAFT)
3	21.07.23	ISSUE FOR SSDA (DRAFT)
4	15.09.23	ISSUE FOR SSDA

CHECKED	DRAWN	LEGEND
JS	CM	
JS	CM	
JS	CM	
JS	CM	

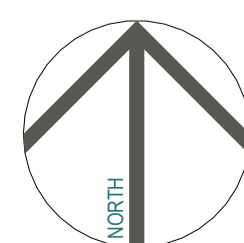

**SSDA CONCEPT PROPOSAL**  
PROJECT PHASE

**Boarding House (BRD)**  
PROJECT TITLE

87-129 Pennant Hills Rd, North Parramatta NSW 2151  
SITE ADDRESS

The Kings School  
CLIENT

**SHADOW DIAGRAMS - WINTER SOLSTICE 3pm**

DRAWING TITLE  
© Copyright  
The designs and the drawings that communicate them and the copyright thereof are the property of Leaf Architecture Ptd. Ltd. In order to use, retain or copy these drawings and/or designs you must seek written permission of Leaf Architecture Pty Ltd.  
Nominated architect: Daniel Smith, NSW 7776 | VIC 19862 | ACT 2708 | QLD 5531  
A.B.N. 35 613 290 618. Trading as Leaf Architecture.



STUDIO Level 1 / 12 - 16 Queen St, CHIPPENDALE NSW 2008  
POSTAL PO Box 258, Newtown, NSW, 2042  
PHONE 02 9002 3000  
E-MAIL hello@leafarch.com.au  
WEB www.leafarch.com.au

**BRD-DA-A902**  
DRAWING NUMBER

**4**  
ISSUE

1 : 1000  
SCALES AT A1

22066  
PROJECT NUMBER

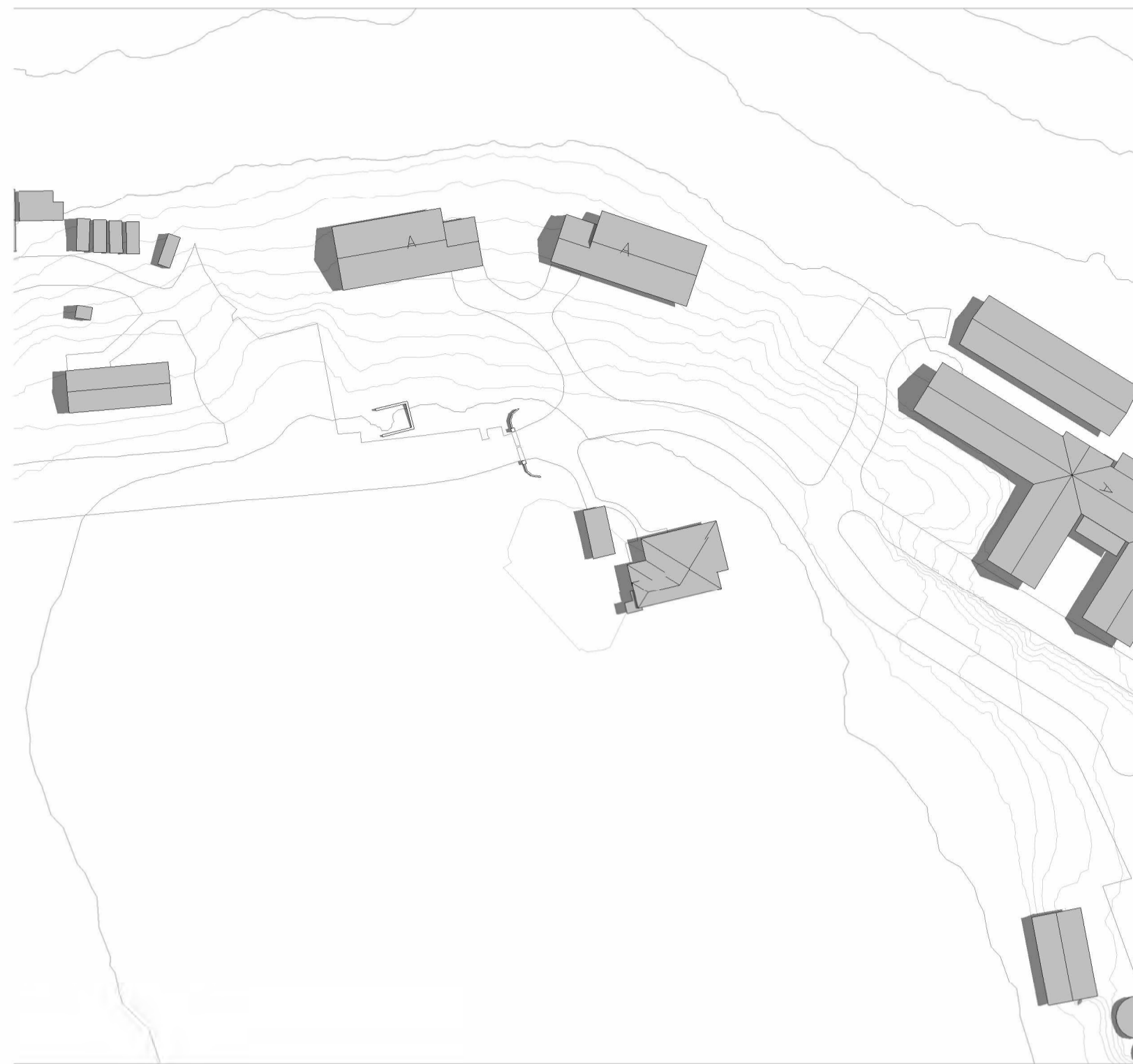

EXISTING SHADOW DIAGRAM - 9am SUMMER SOLSTICE  
1:1000

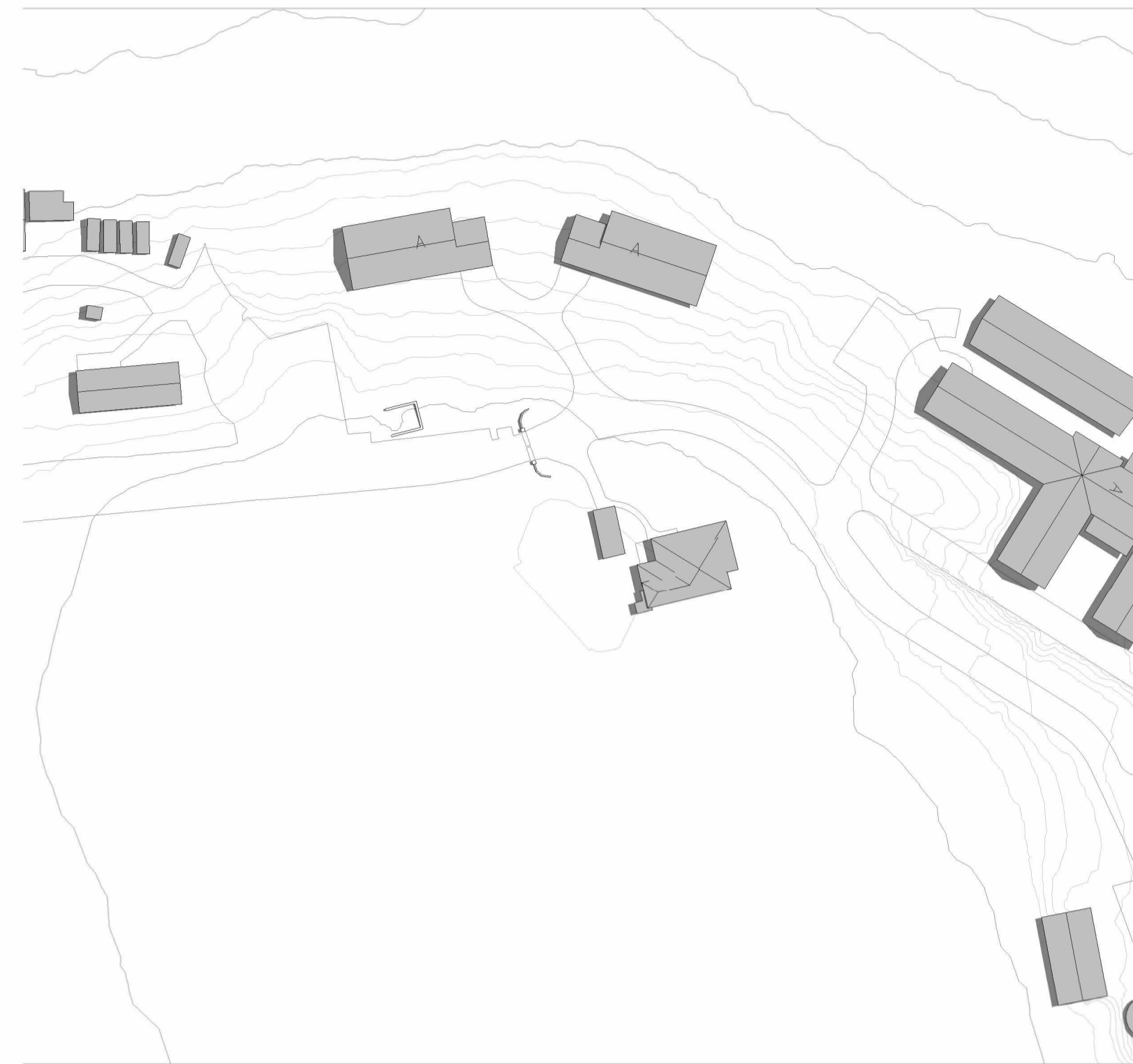

EXISTING SHADOW DIAGRAM - 10am SUMMER SOLSTICE  
1:1000



EXISTING SHADOW DIAGRAM - 11am SUMMER SOLSTICE  
1:1000

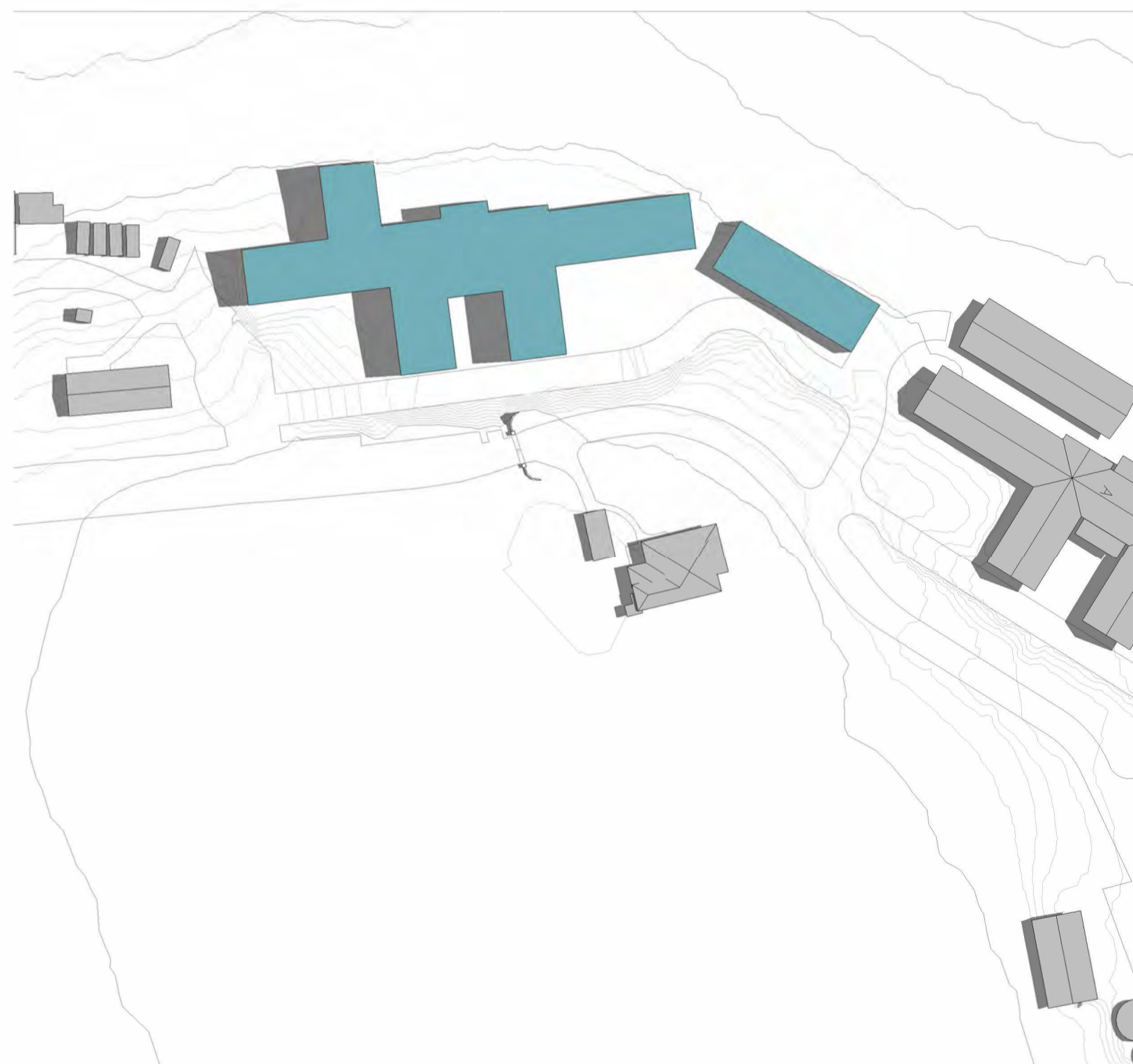

PROPOSED SHADOW DIAGRAM - 9am SUMMER SOLSTICE  
1:1000

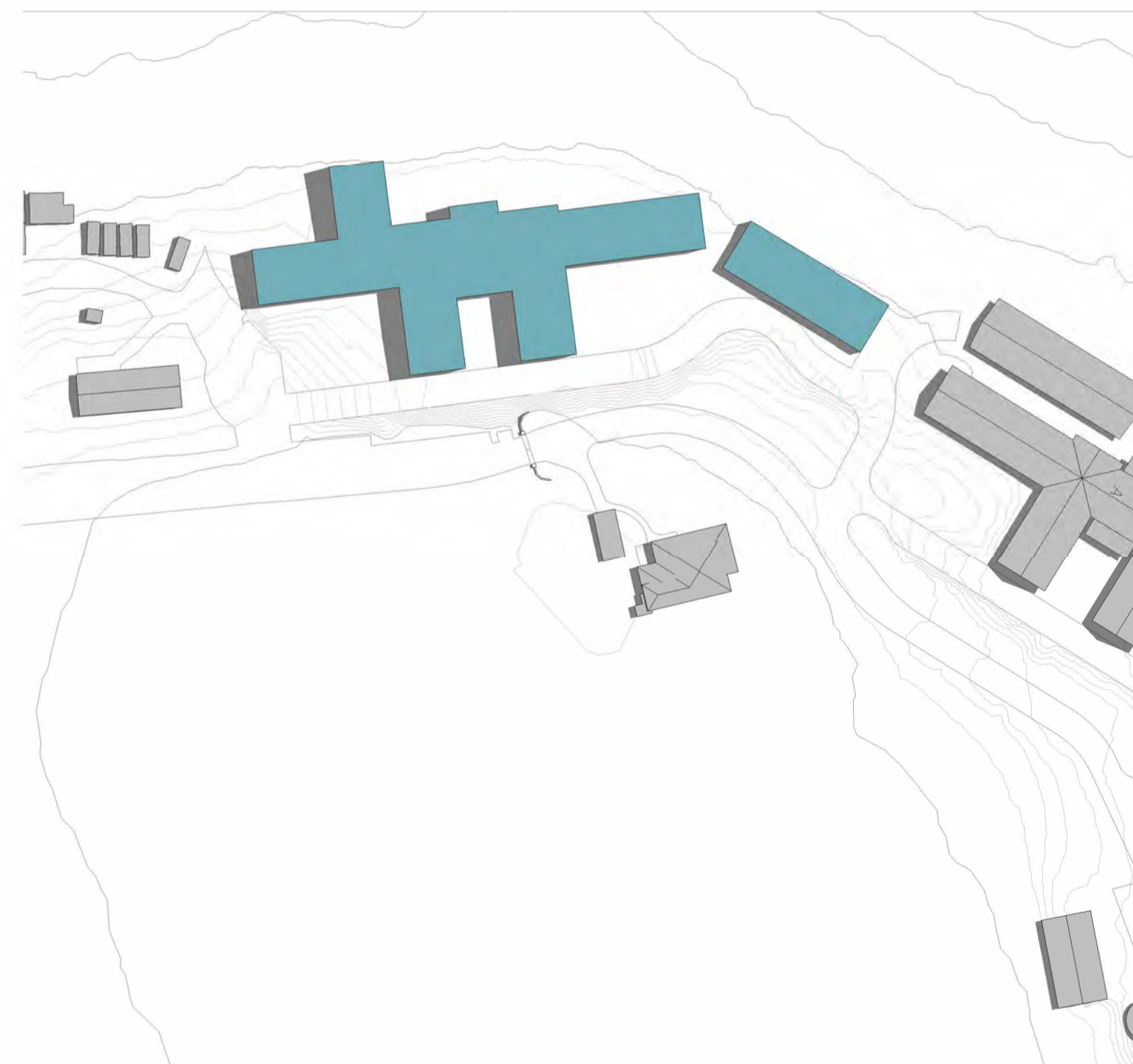

PROPOSED SHADOW DIAGRAM - 10am SUMMER SOLSTICE  
1:1000

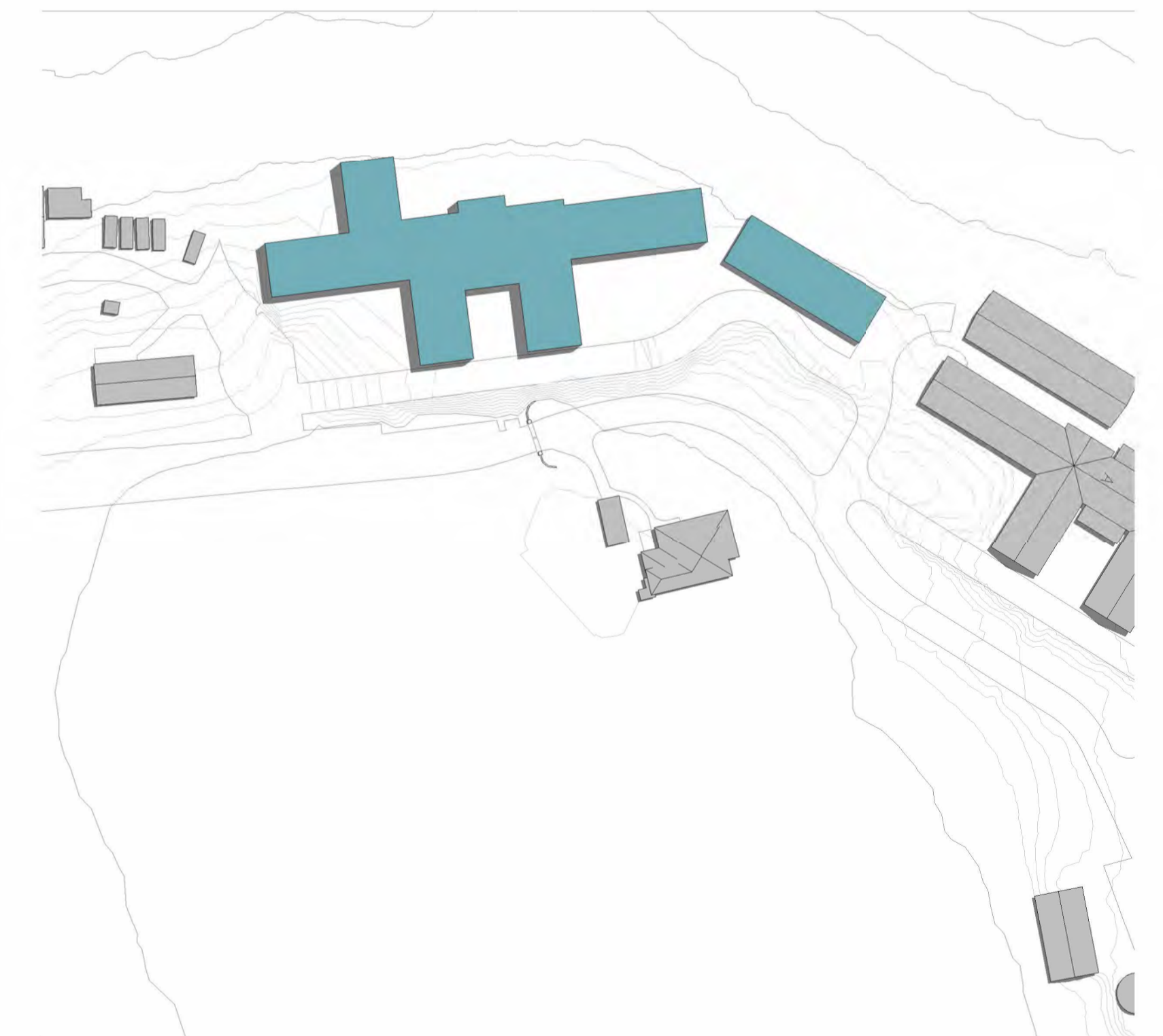

PROPOSED SHADOW DIAGRAM - 11am SUMMER SOLSTICE  
1:1000

C:\Users\Chad\Desktop\Leaf Architecture\PROJECTS\BRD\BRD\11\_2026\The Kings School View\Day 6 Boarding House\Architectural\2026 The Kings School Boarding House.dwg

ISSUE	DATE	REVISION	CHECKED	DRAWN	LEGEND
1	02.05.23	ISSUE FOR SSDA (DRAFT)	JS	CM	
2	26.05.23	ISSUE FOR SSDA (DRAFT)	JS	CM	
3	21.07.23	ISSUE FOR SSDA (DRAFT)	JS	CM	
4	15.09.23	ISSUE FOR SSDA	JS	CM	

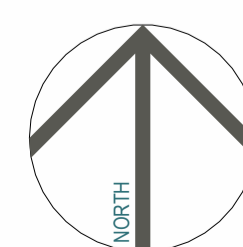

**SSDA CONCEPT PROPOSAL**  
PROJECT PHASE  
**Boarding House (BRD)**  
PROJECT TITLE  
87-129 Pennant Hills Rd, North Parramatta NSW 2151  
SITE ADDRESS  
The Kings School  
CLIENT

**SHADOW DIAGRAMS - SUMMER SOLSTICE 9am - 11am**  
DRAWING TITLE  
© Copyright  
The designs and the drawings that communicate them and the copyright thereof are the property of Leaf Architecture Pty Ltd. In order to use, retain or copy these drawings and/or designs you must seek written permission of Leaf Architecture Pty Ltd.  
Nominated architect: Daniel Smith, NSW 7776 | VIC 19862 | ACT 2708 | QLD 5631  
A.B.N. 35 613 290 618. Trading as Leaf Architecture.

**LEAF ARCHITECTURE**  
STUDIO Level 1 / 12 - 16 Queen St, CHIPPENDALE NSW 2008  
POSTAL PO Box 258, Newtown, NSW, 2042  
PHONE 02 9002 3000  
E-MAIL hello@leafarch.com.au  
WEB www.leafarch.com.au

**BRD-DA-A905**  
DRAWING NUMBER  
**4**  
ISSUE  
1:1000  
SCALES AT A1  
22066  
PROJECT NUMBER



EXISTING SHADOW DIAGRAM - 12noon SUMMER SOLSTICE  
1:1000



EXISTING SHADOW DIAGRAM - 1pm SUMMER SOLSTICE  
1:1000



EXISTING SHADOW DIAGRAM - 2pm SUMMER SOLSTICE  
1:1000

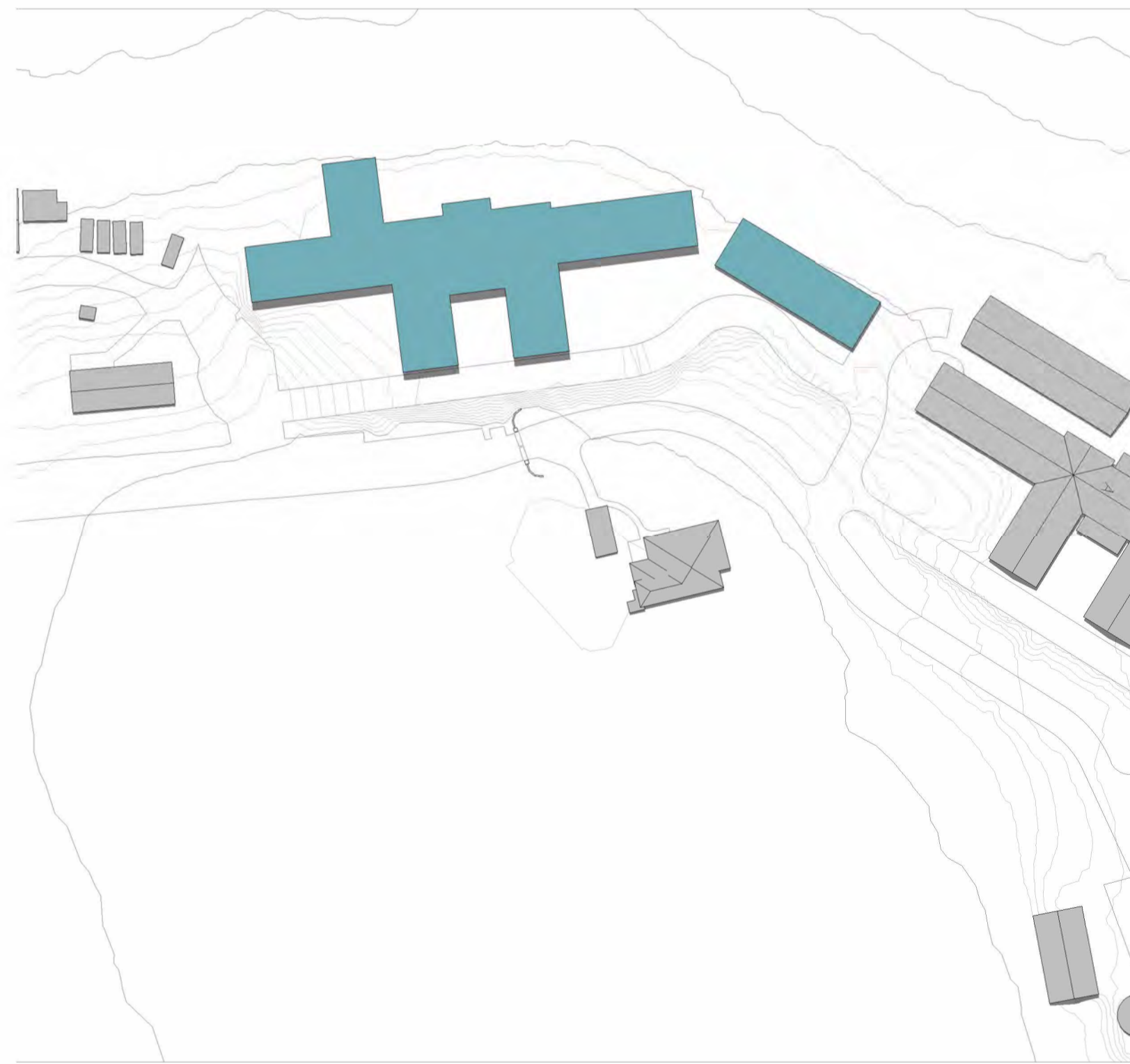

PROPOSED SHADOW DIAGRAM - 12noon SUMMER SOLSTICE  
1:1000

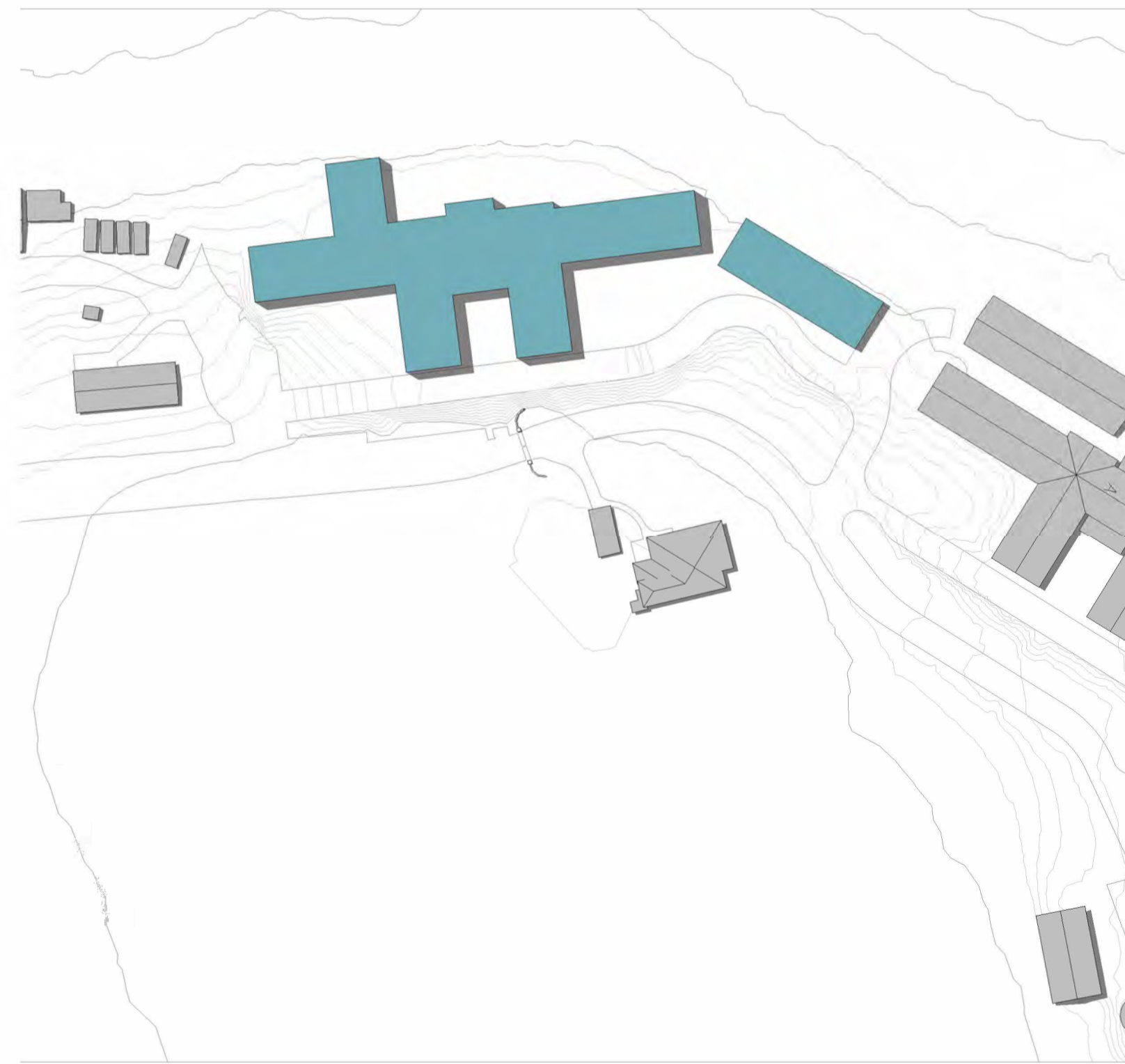

PROPOSED SHADOW DIAGRAM - 1pm SUMMER SOLSTICE  
1:1000

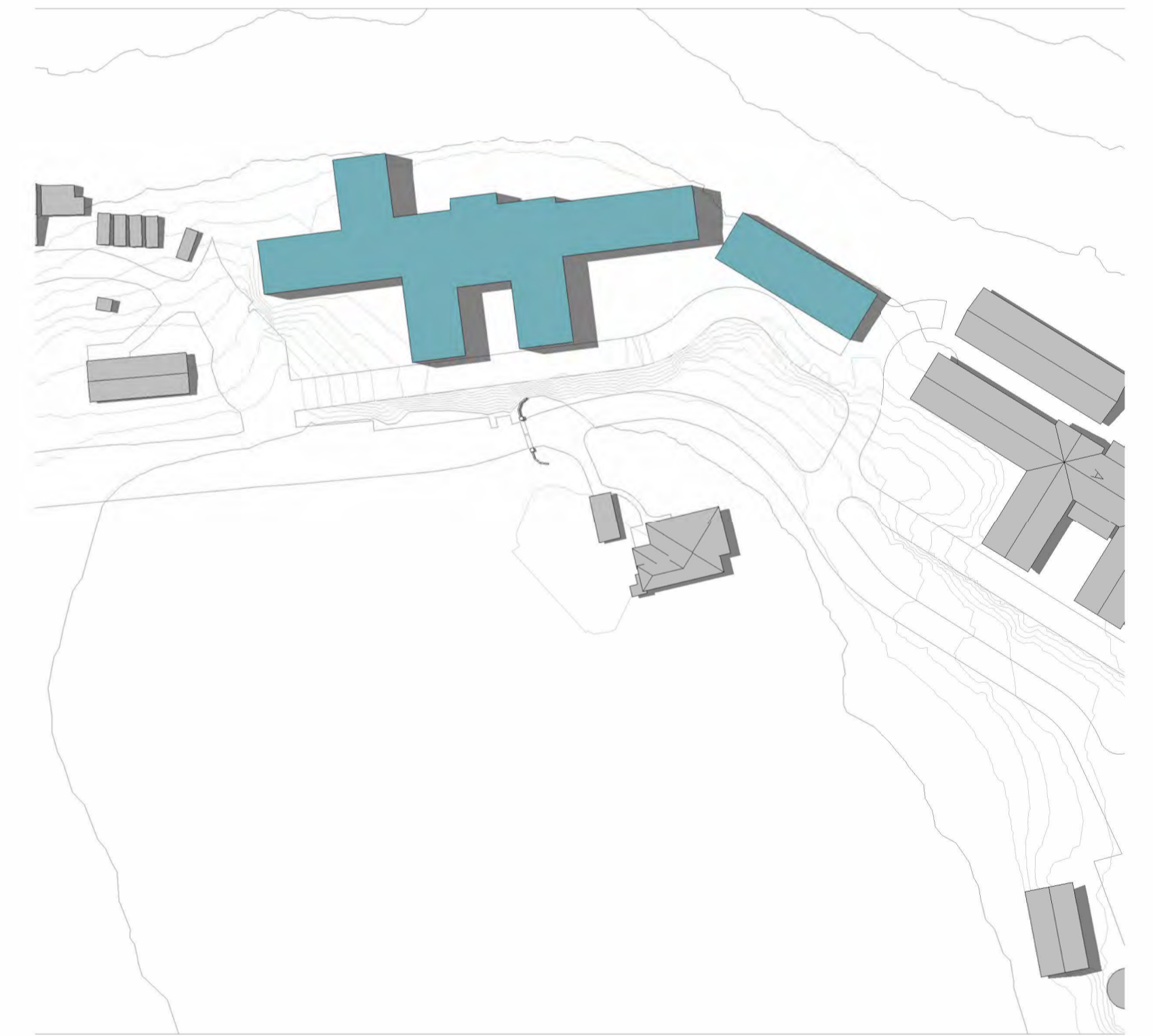

PROPOSED SHADOW DIAGRAM - 2pm SUMMER SOLSTICE  
1:1000

C:\Users\Chad\Documents\Leaf Architecture\PROJECTS\BRD\BRD\11\_2008\_The Kings School View 1 Day 6 Boarding House\Architectural\2008 The Kings School Boarding House.rvt

ISSUE	DATE	REVISION	CHECKED	DRAWN	LEGEND
1	02.05.23	ISSUE FOR SSDA (DRAFT)	JS	CM	
2	26.05.23	ISSUE FOR SSDA (DRAFT)	JS	CM	
3	21.07.23	ISSUE FOR SSDA (DRAFT)	JS	CM	
4	15.09.23	ISSUE FOR SSDA	JS	CM	

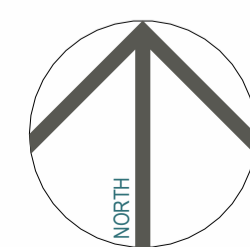

**SSDA CONCEPT PROPOSAL**  
PROJECT PHASE  
**Boarding House (BRD)**  
PROJECT TITLE  
87-129 Pennant Hills Rd, North Parramatta NSW 2151  
SITE ADDRESS  
The Kings School  
CLIENT

**SHADOW DIAGRAMS - SUMMER SOLSTICE**  
**12noon - 2pm**  
DRAWING TITLE  
© Copyright  
The designs and the drawings that communicate them and the copyright thereof are the property of Leaf Architecture Pty Ltd. In order to use, retain or copy these drawings and/or designs you must seek written permission of Leaf Architecture Pty Ltd.  
Nominated architect: Daniel Smith, NSW 7776 | VIC 19862 | ACT 2708 | QLD 5631  
A.B.N. 35 613 290 618. Trading as Leaf Architecture.

**LEAF ARCHITECTURE**  
STUDIO Level 1 / 12 - 16 Queen St, CHIPPENDALE NSW 2008  
POSTAL PO Box 258, Newtown, NSW, 2042  
PHONE 02 9002 3000  
E-MAIL hello@leafarch.com.au  
WEB www.leafarch.com.au

**BRD-DA-A906**  
DRAWING NUMBER  
**4**  
ISSUE  
1:1000  
SCALES AT A1  
**22066**  
PROJECT NUMBER

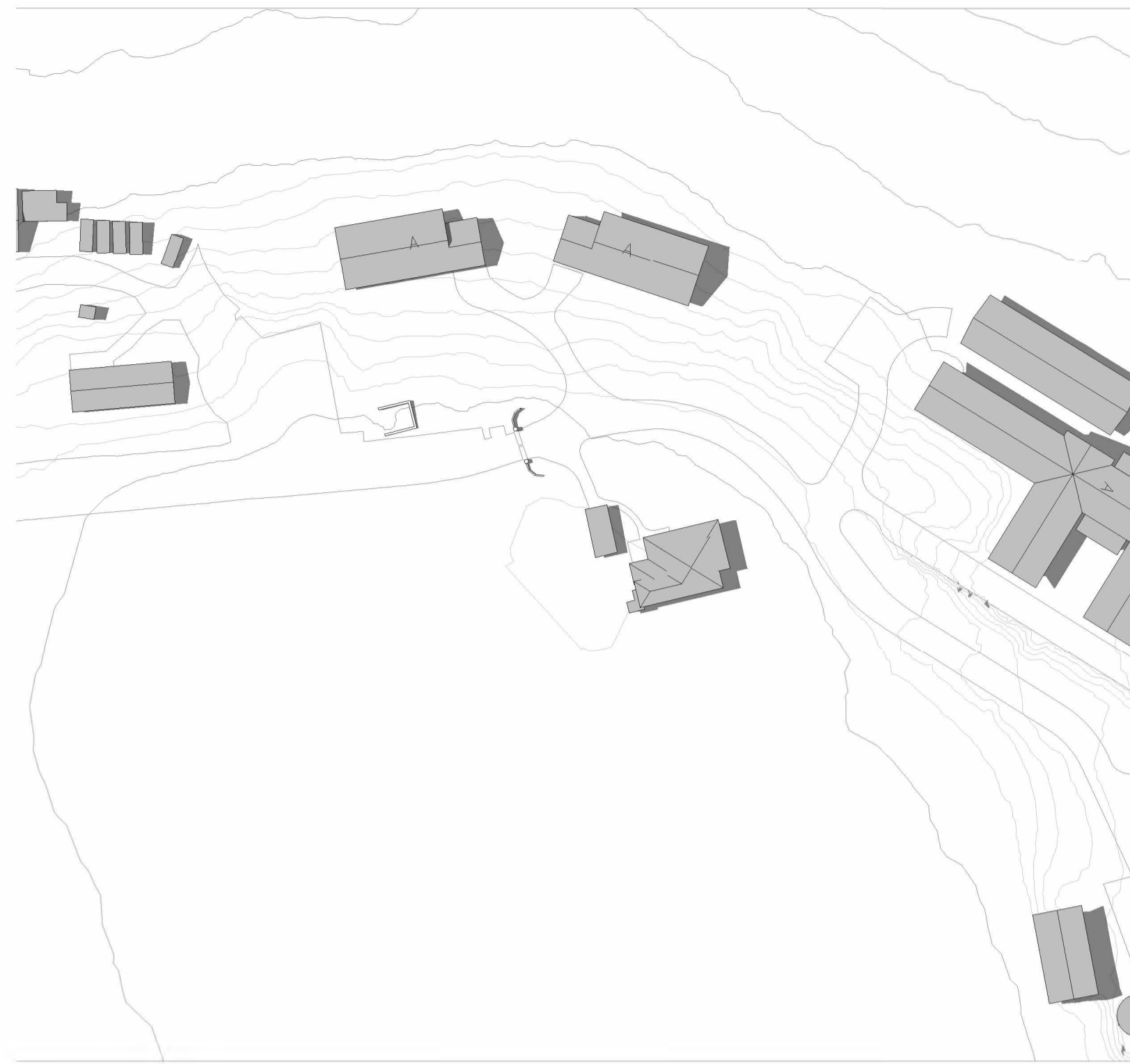

**EXISTING SHADOW DIAGRAM - 3pm SUMMER SOLSTICE**  
1 : 1000

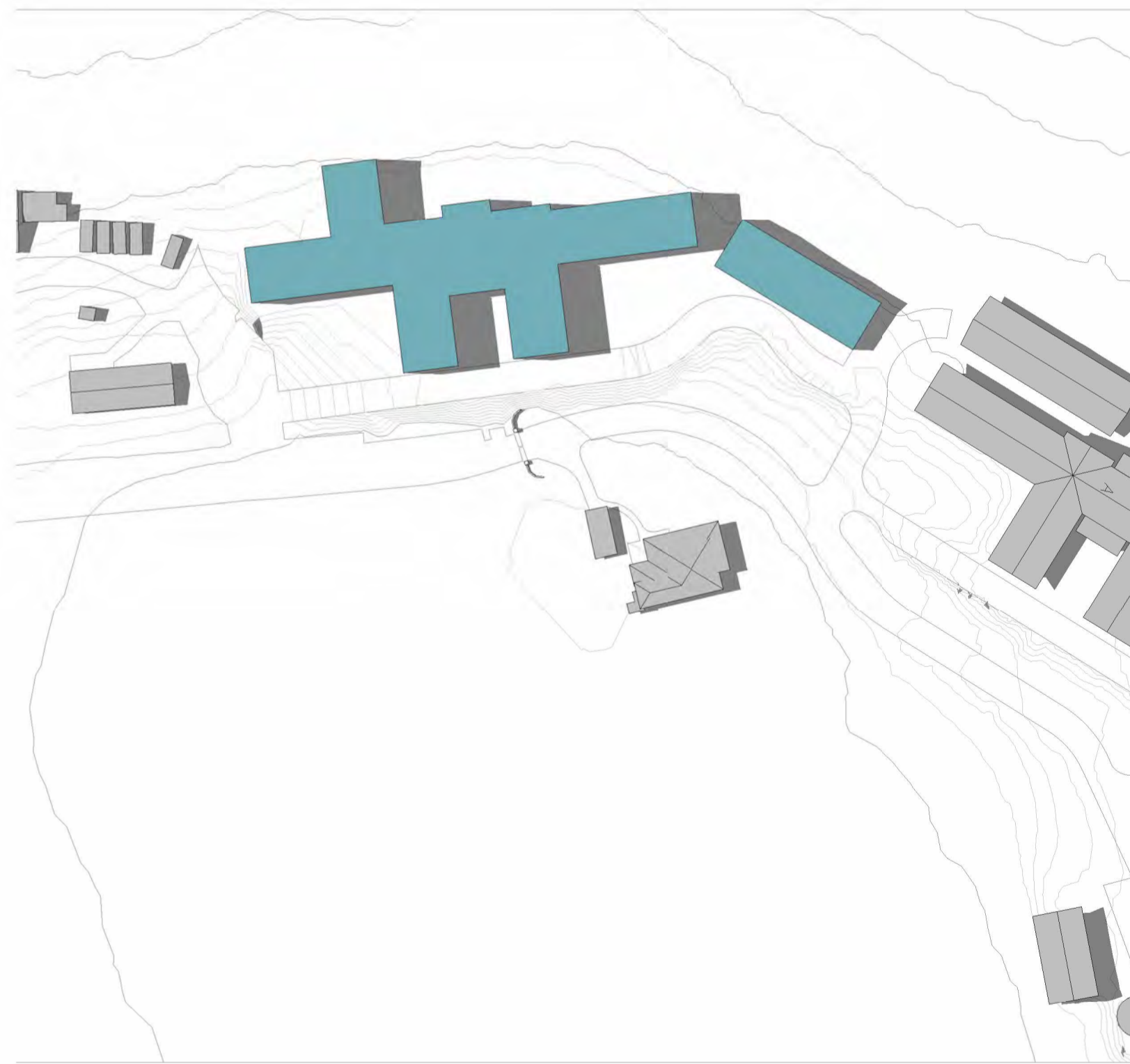

**PROPOSED SHADOW DIAGRAM - 3pm SUMMER SOLSTICE**  
1 : 1000

C:\Users\Chris\Documents\Leaf Architecture\PROJECTS\BRD\BRD\11\_2008\_The Kings School View\Day 6 Boarding House\Architectural\2008\_The Kings School\_Broughton Format.dwg  
15/09/2023 10:52:51 AM

ISSUE	DATE	REVISION	CHECKED	DRAWN	LEGEND
1	02.05.23	ISSUE FOR SSDA (DRAFT)	JS	CM	
2	26.05.23	ISSUE FOR SSDA (DRAFT)	JS	CM	
3	21.07.23	ISSUE FOR SSDA (DRAFT)	JS	CM	
4	15.09.23	ISSUE FOR SSDA	JS	CM	

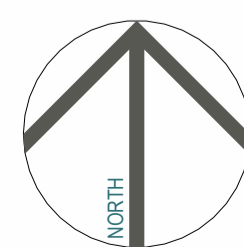

**SSDA CONCEPT PROPOSAL**

PROJECT PHASE

**Boarding House (BRD)**

PROJECT TITLE

87-129 Pennant Hills Rd, North Parramatta NSW 2151  
SITE ADDRESS

The Kings School  
CLIENT

**SHADOW DIAGRAMS - SUMMER SOLSTICE 3pm**

DRAWING TITLE

© Copyright

The designs and the drawings that communicate them and the copyright thereof are the property of Leaf Architecture Pty Ltd. In order to use, retain or copy these drawings and/or designs you must seek written permission of Leaf Architecture Pty Ltd.

Nominated architect: Daniel Smith, NSW 7776 | VIC 19862 | ACT 2708 | QLD 5631  
A.B.N. 35 613 290 618. Trading as Leaf Architecture.



STUDIO Level 1 / 12 - 16 Queen St, CHIPPENDALE NSW 2008  
POSTAL PO Box 258, Newtown, NSW, 2042  
PHONE 02 9002 3000  
E-MAIL hello@leafarch.com.au  
WEB www.leafarch.com.au

**BRD-DA-A907**

DRAWING NUMBER

**4**

ISSUE

1 : 1000  
SCALES AT A1

22066  
PROJECT NUMBER

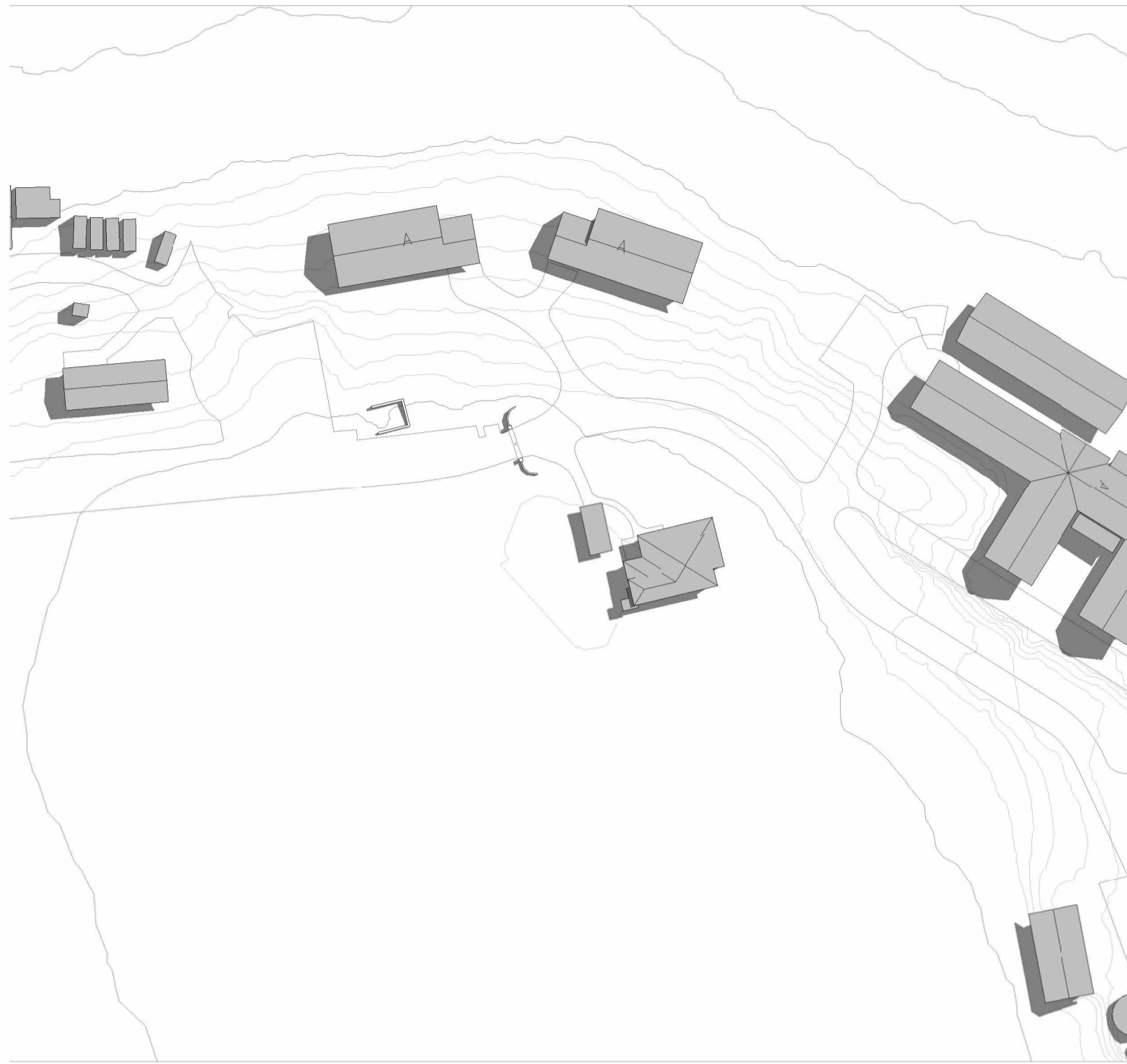

EXISTING SHADOW DIAGRAM - 9am EQUINOX  
1 : 1000

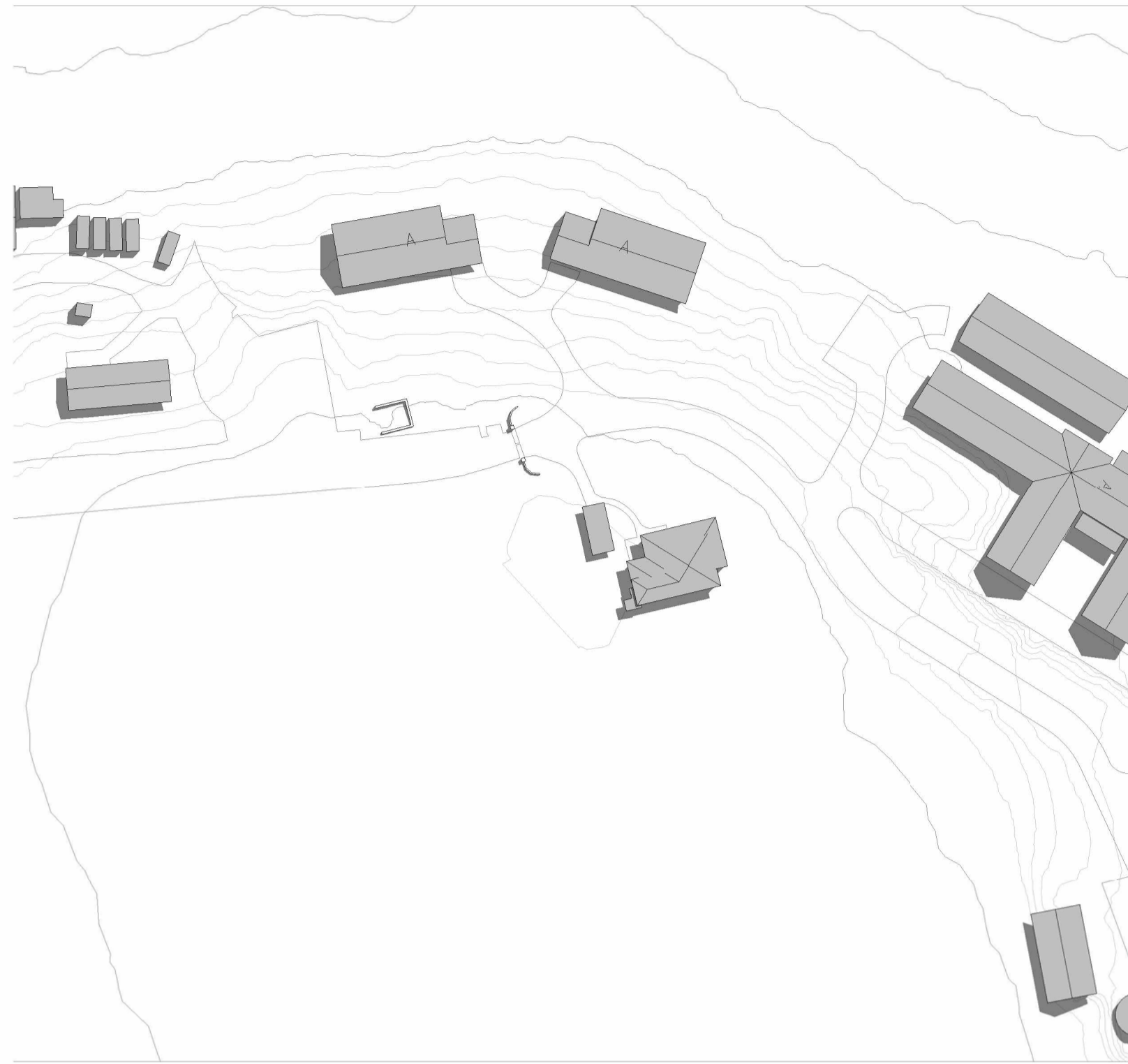

EXISTING SHADOW DIAGRAM - 10am EQUINOX  
1 : 1000

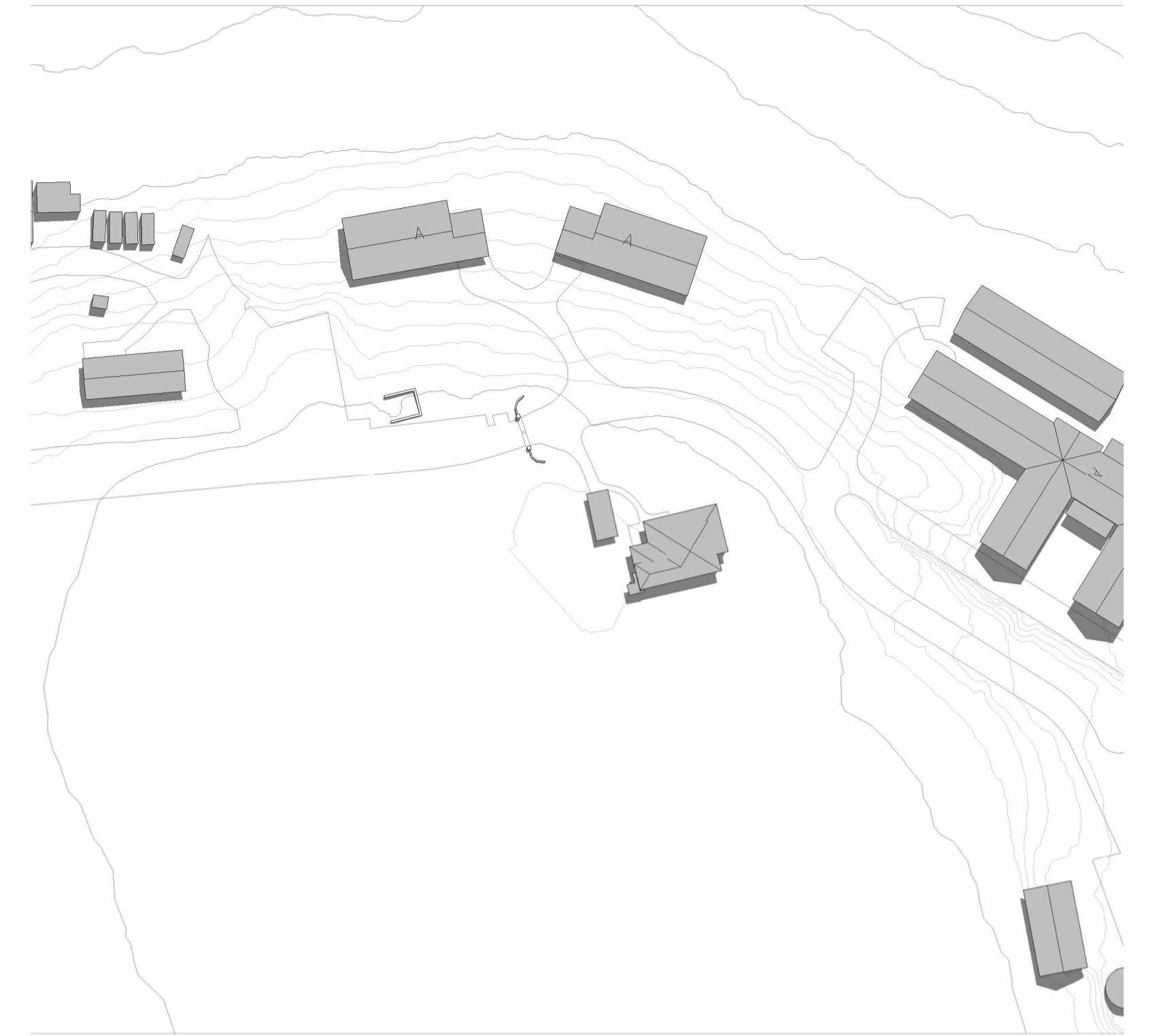

EXISTING SHADOW DIAGRAM - 11am EQUINOX  
1 : 1000

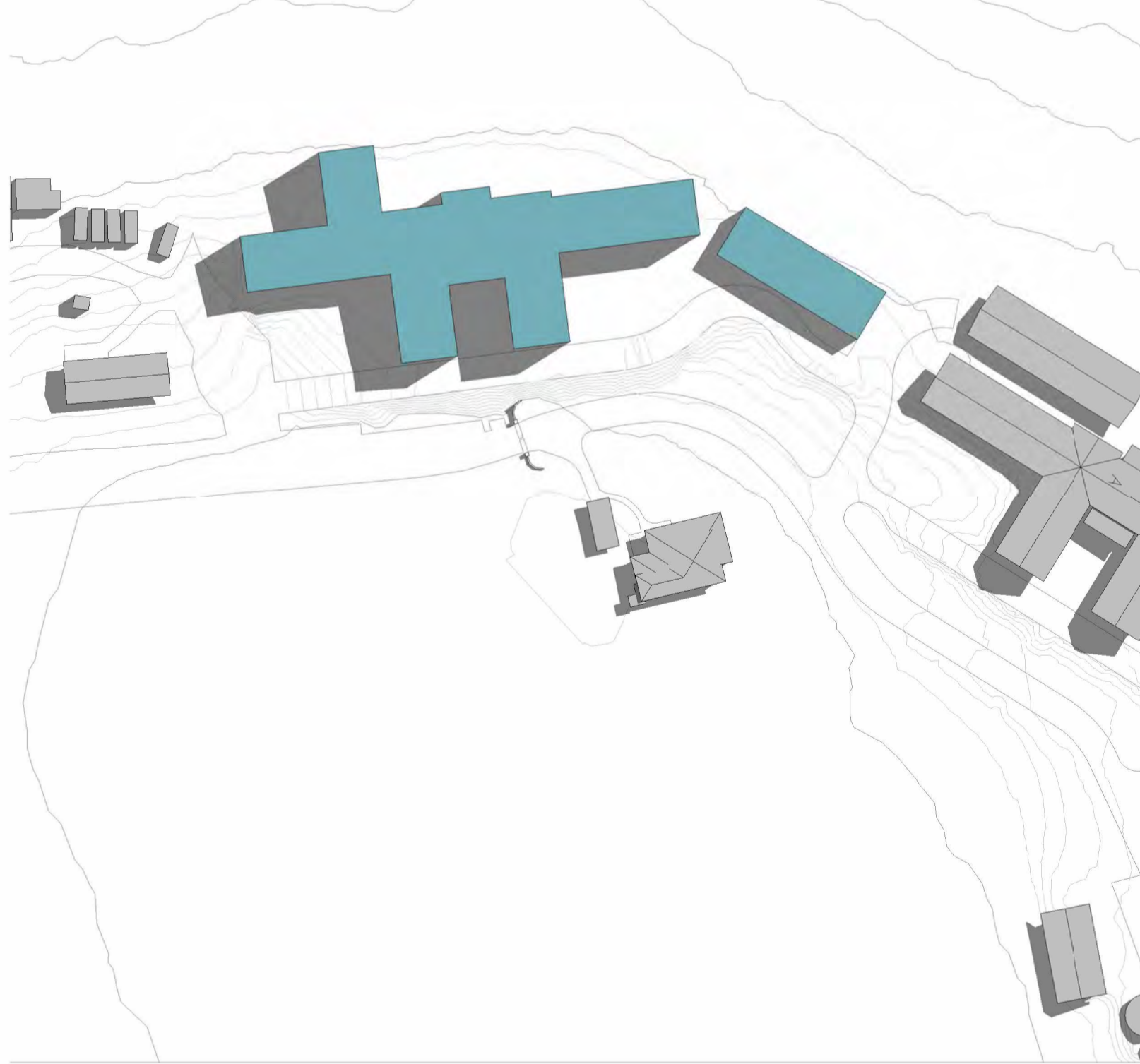

PROPOSED SHADOW DIAGRAM - 9am EQUINOX  
1 : 1000

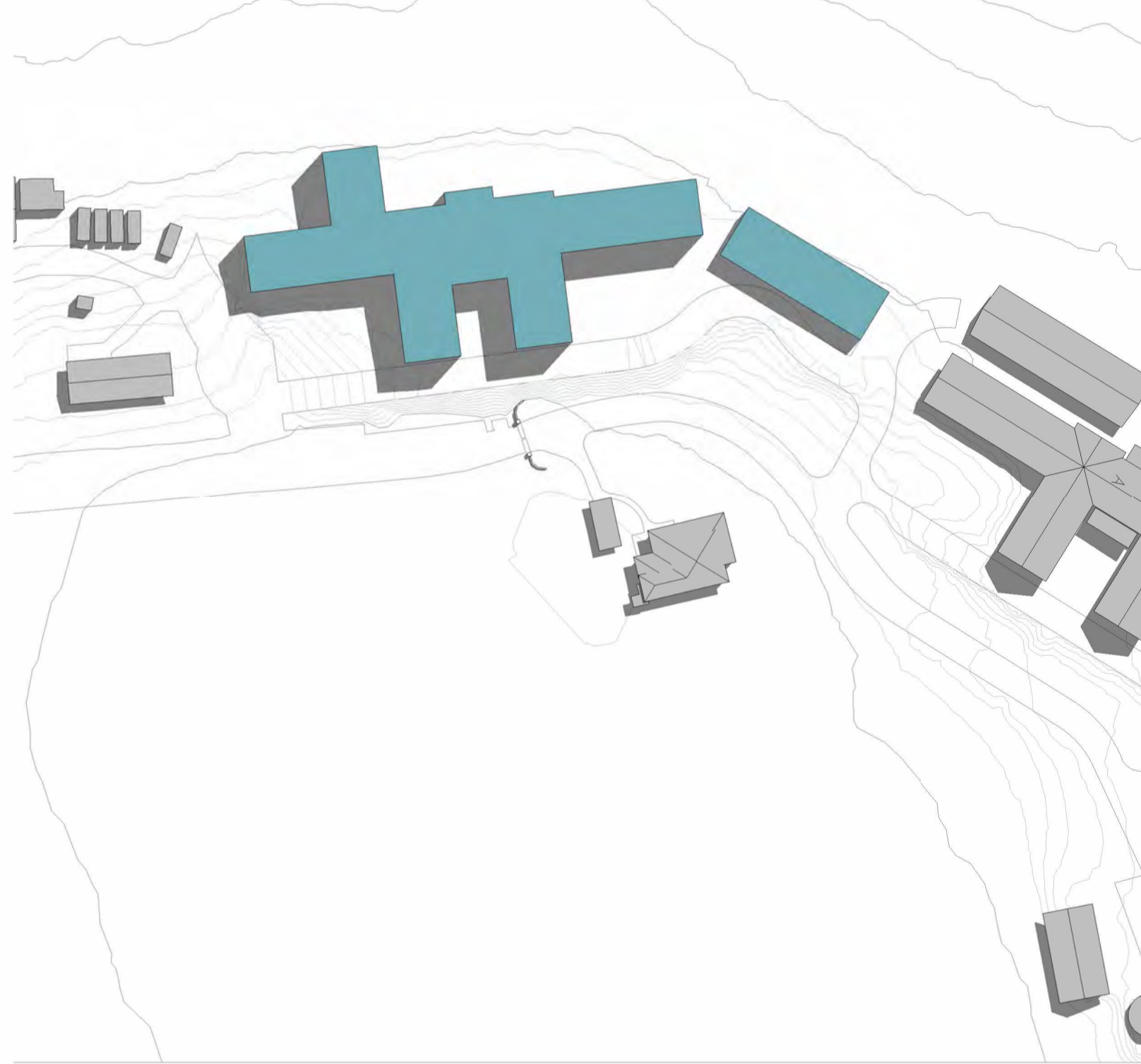

PROPOSED SHADOW DIAGRAM - 10am EQUINOX  
1 : 1000

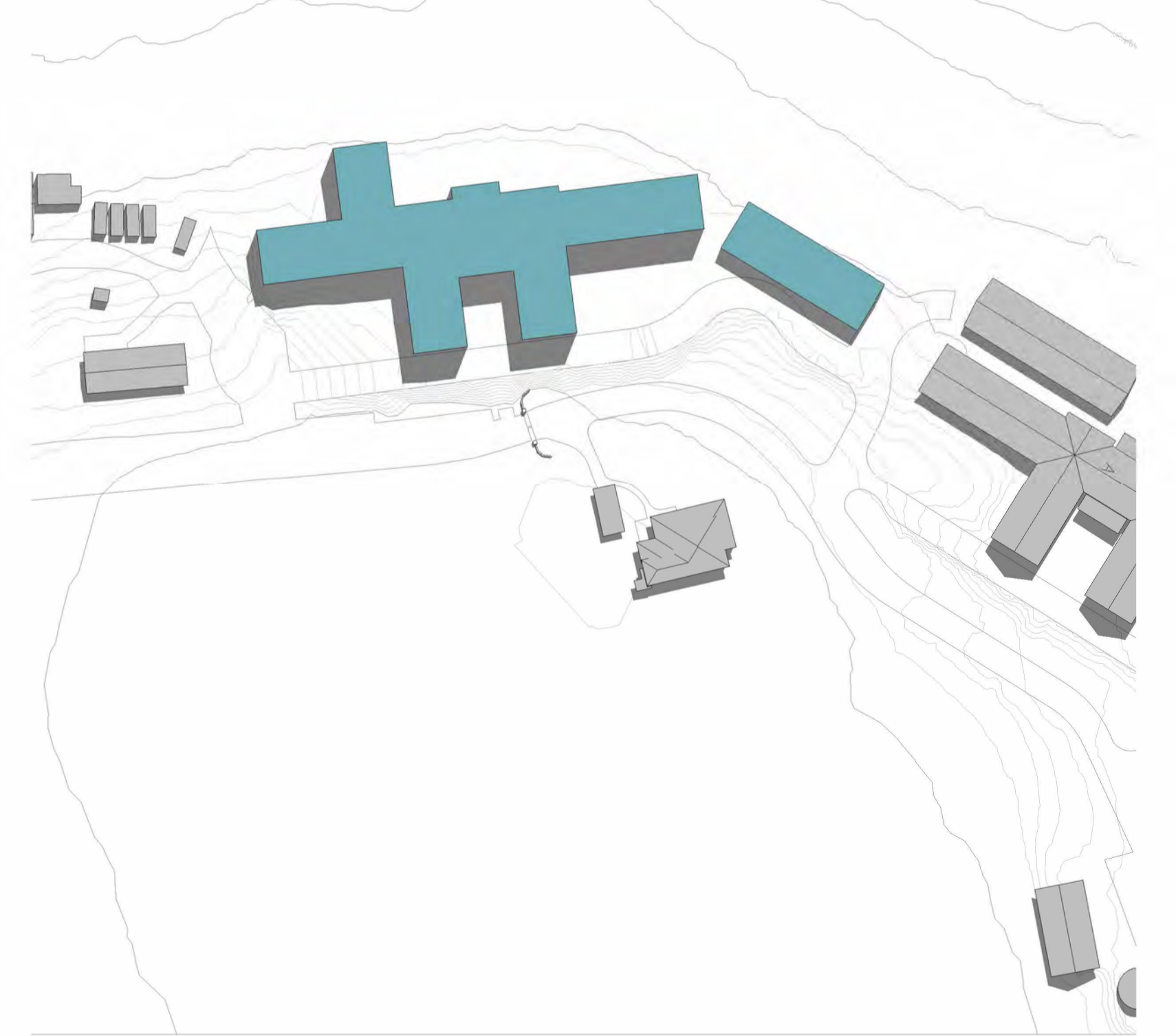

PROPOSED SHADOW DIAGRAM - 11am EQUINOX  
1 : 1000

C:\Users\Chad\Documents\Leaf Architecture\PROJECTS\BRD\A910\A910\_2008\_The Kings School View Day & Boarding House\Architectural\2008\_The Kings School\_Boarding House.dwg

ISSUE	DATE	REVISION	CHECKED	DRAWN	LEGEND
1	02.05.23	ISSUE FOR SSDA (DRAFT)	JS	CM	
2	25.05.23	ISSUE FOR SSDA (DRAFT)	JS	CM	
3	21.07.23	ISSUE FOR SSDA (DRAFT)	JS	CM	
4	15.09.23	ISSUE FOR SSDA	JS	CM	

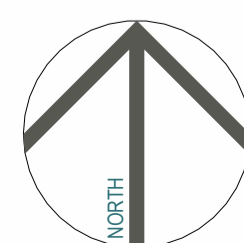

**SSDA CONCEPT PROPOSAL**

PROJECT PHASE

**Boarding House (BRD)**

PROJECT TITLE

87-129 Pennant Hills Rd, North Parramatta NSW 2151  
SITE ADDRESS

The Kings School  
CLIENT

**SHADOW DIAGRAMS - EQUINOX 9am - 11am**

DRAWING TITLE  
© Copyright  
The designs and the drawings that communicate them and the copyright thereof are the property of Leaf Architecture Pty Ltd. In order to use, retain or copy these drawings and/or designs you must seek written permission of Leaf Architecture Pty Ltd.  
Nominated architect: Daniel Smith, NSW 7776 | VIC 19862 | ACT 2708 | QLD 5531  
A.B.N. 35 613 290 618. Trading as Leaf Architecture.



STUDIO Level 1 / 12 - 16 Queen St, CHIPPENDALE NSW 2008  
POSTAL PO Box 258, Newtown, NSW, 2042  
PHONE 02 9002 3000  
E-MAIL hello@leafarch.com.au  
WEB www.leafarch.com.au

**BRD-DA-A910**

DRAWING NUMBER

4

ISSUE

1 : 1000  
SCALES AT A1

22066  
PROJECT NUMBER

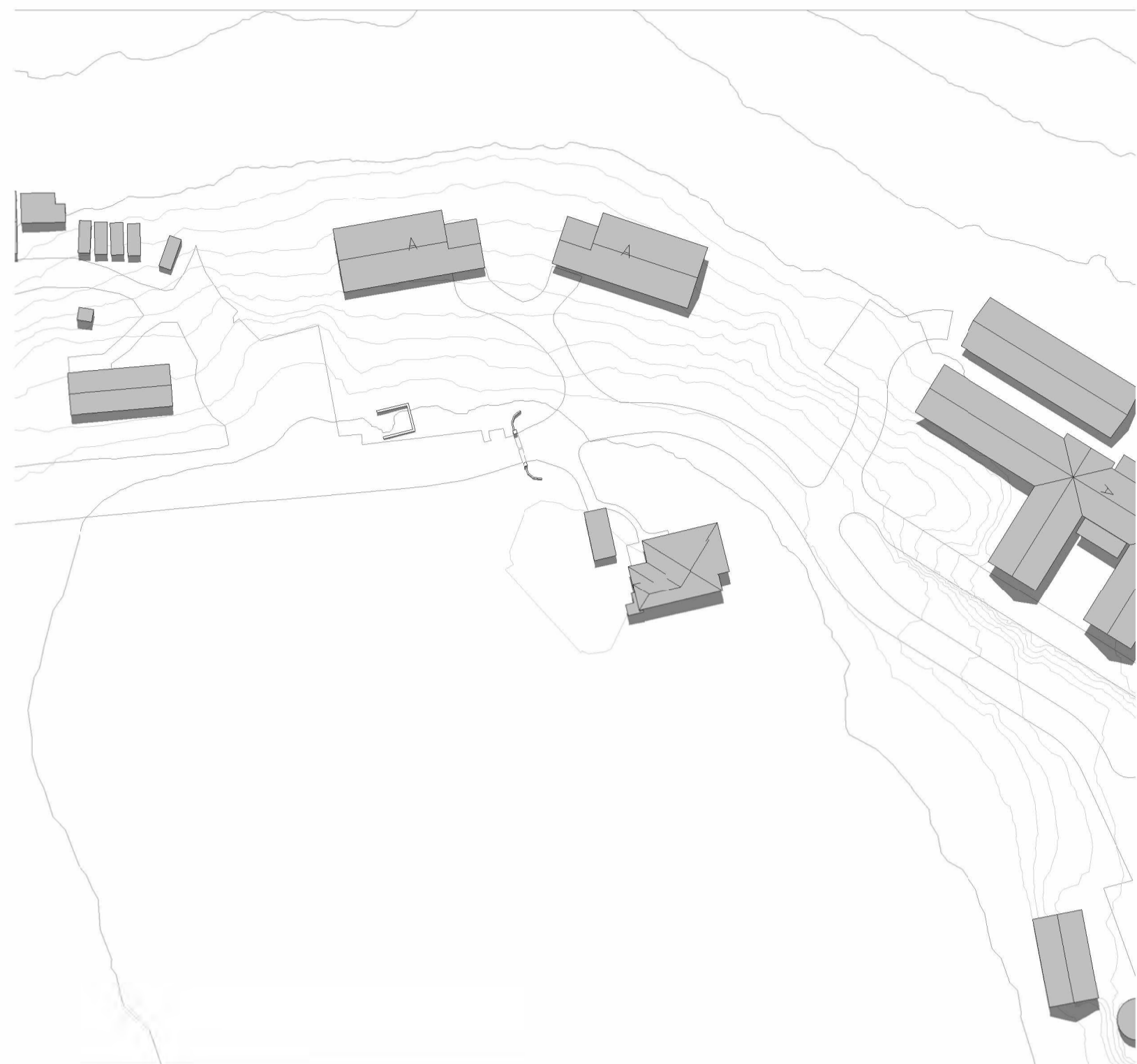

EXISTING SHADOW DIAGRAM - 12noon EQUINOX  
1 : 1000

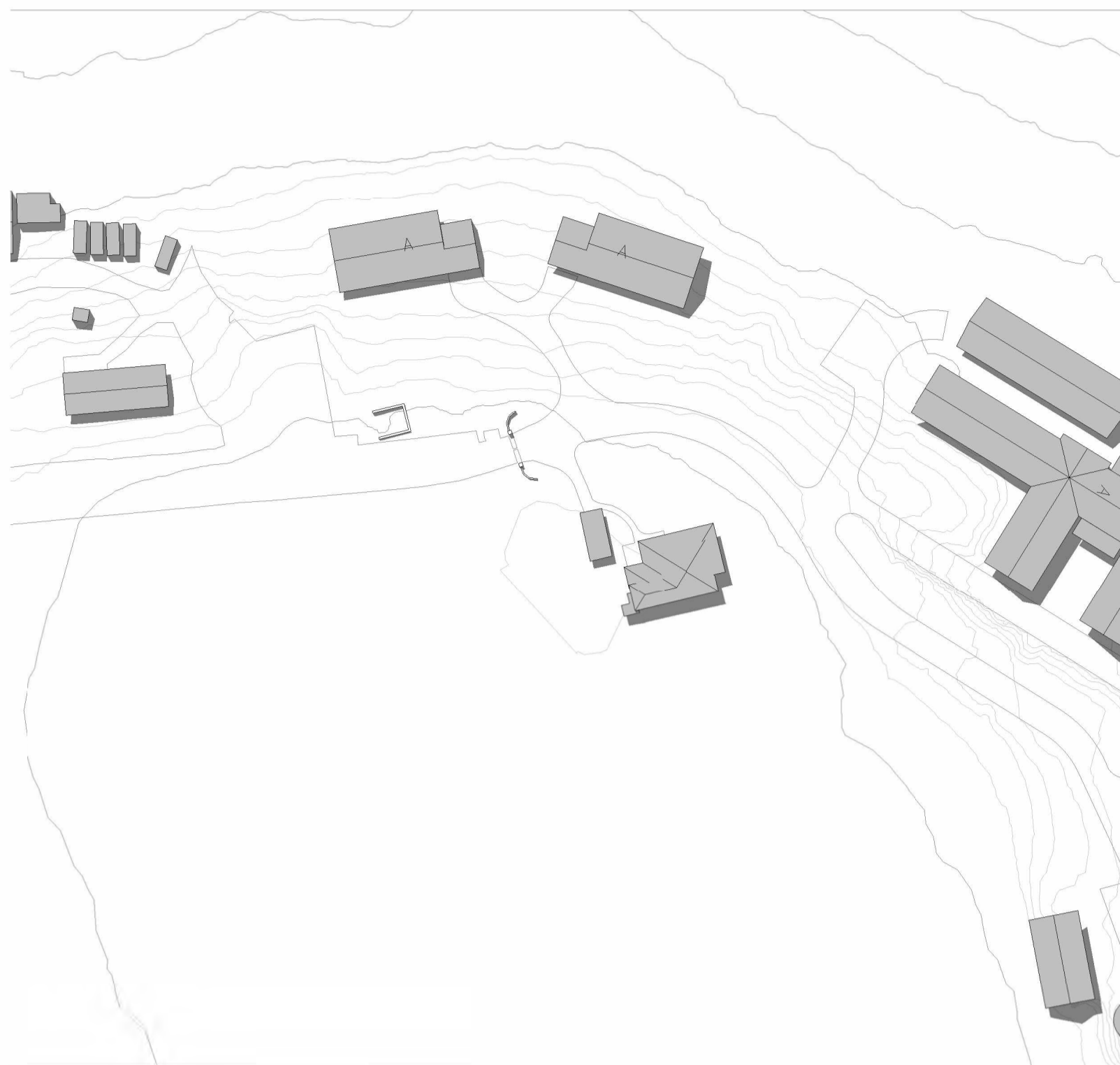

EXISTING SHADOW DIAGRAM - 1pm EQUINOX  
1 : 1000

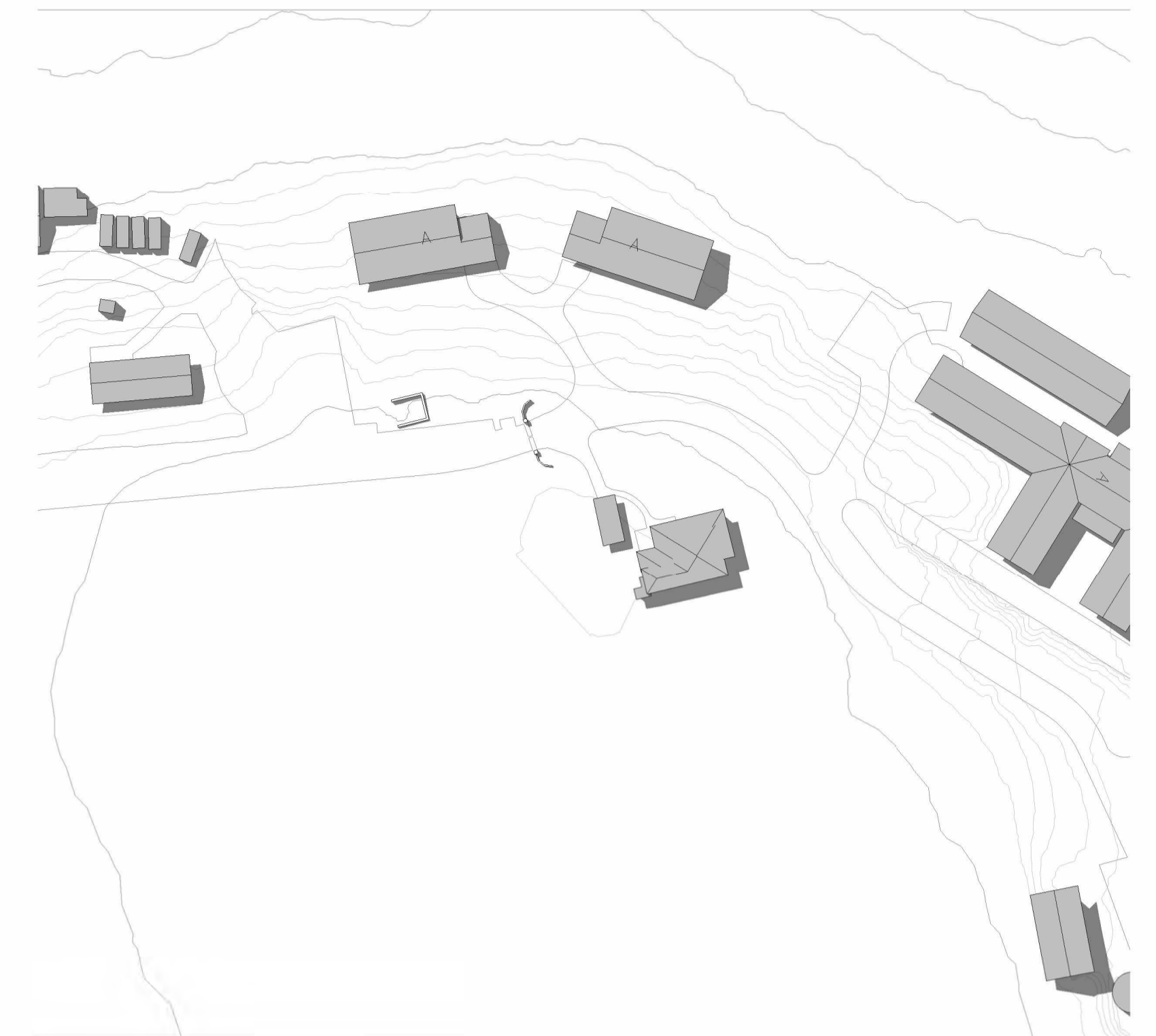

EXISTING SHADOW DIAGRAM - 2pm EQUINOX  
1 : 1000

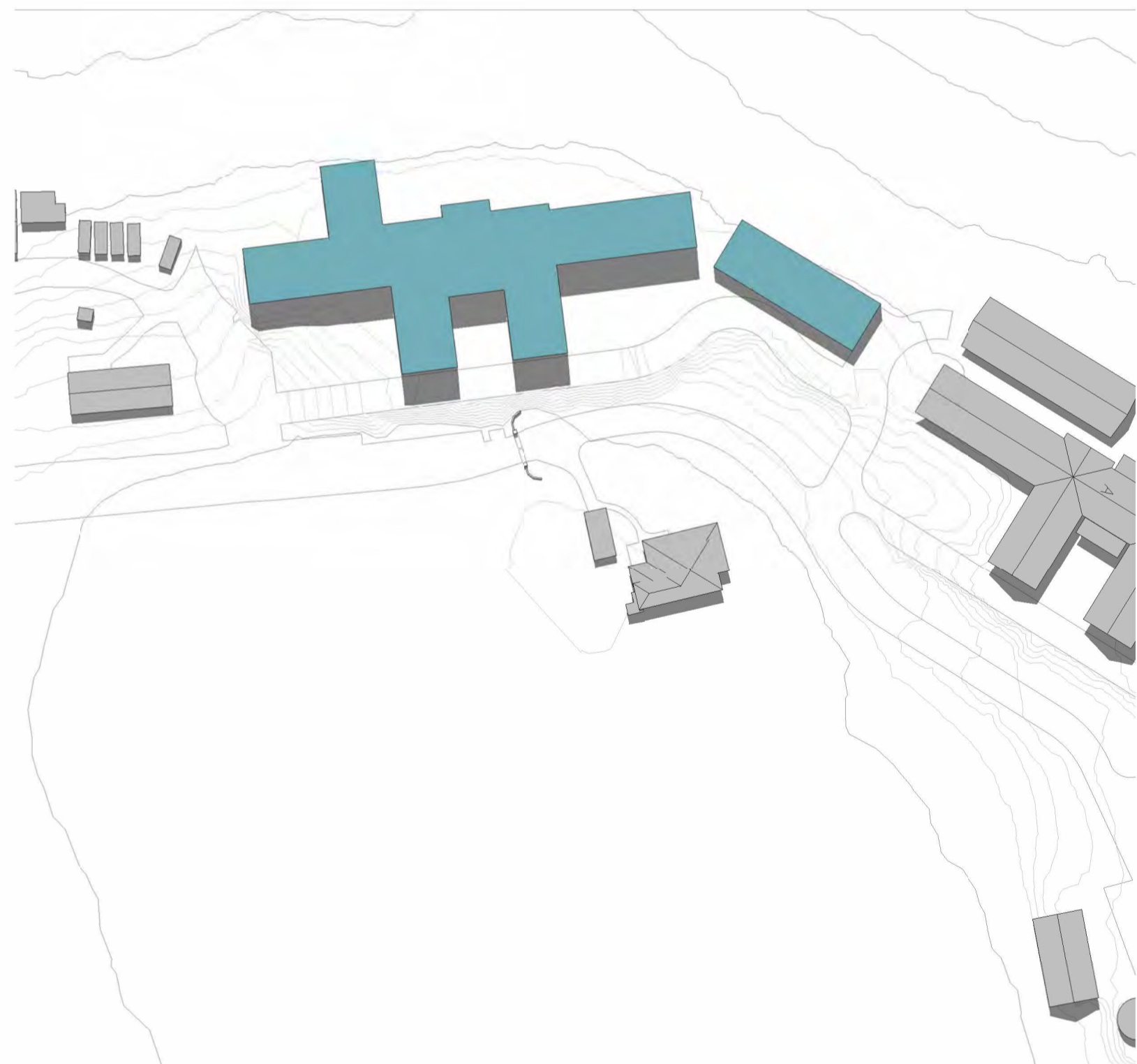

PROPOSED SHADOW DIAGRAM - 12noon EQUINOX  
1 : 1000

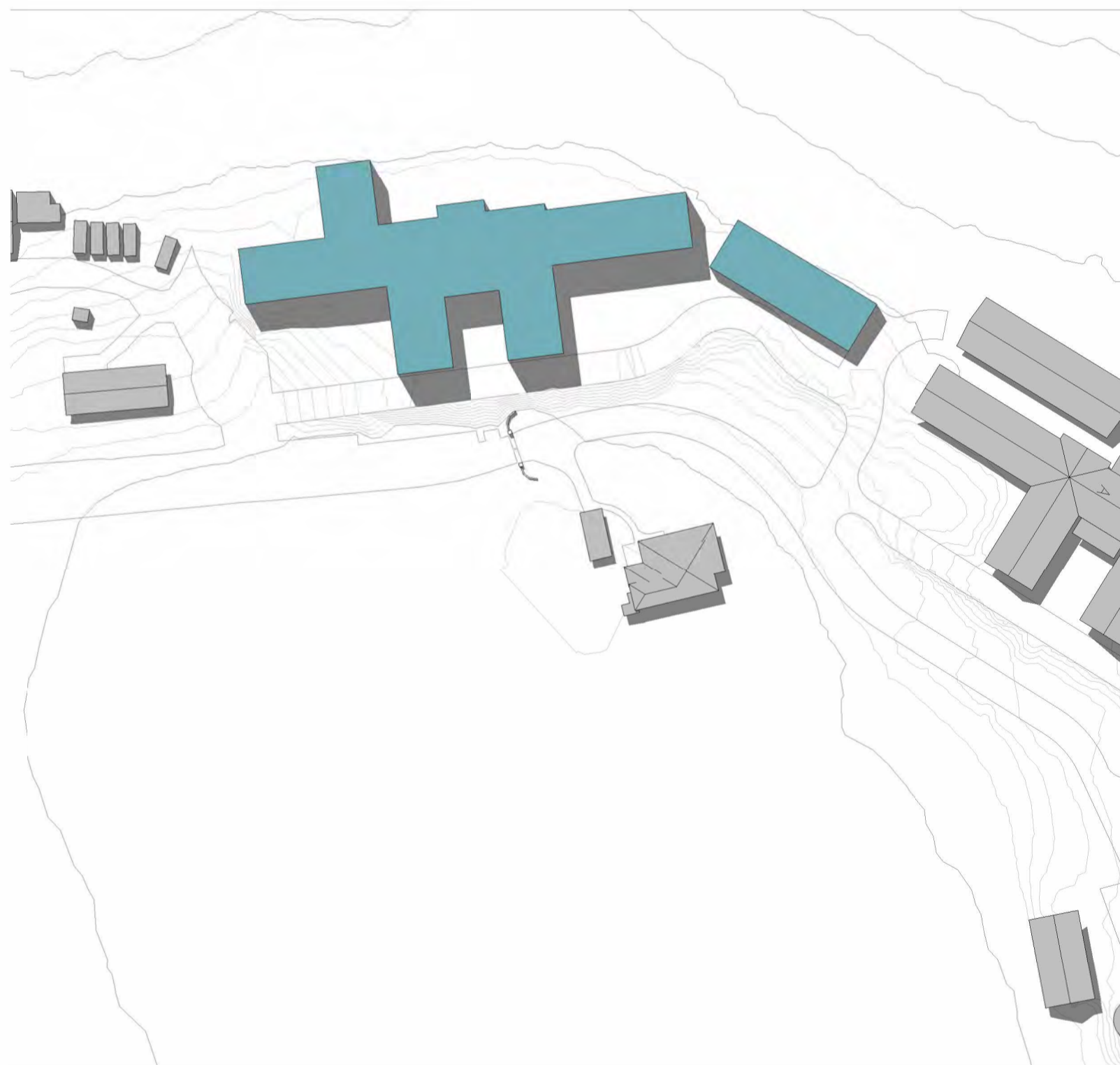

PROPOSED SHADOW DIAGRAM - 1pm EQUINOX  
1 : 1000

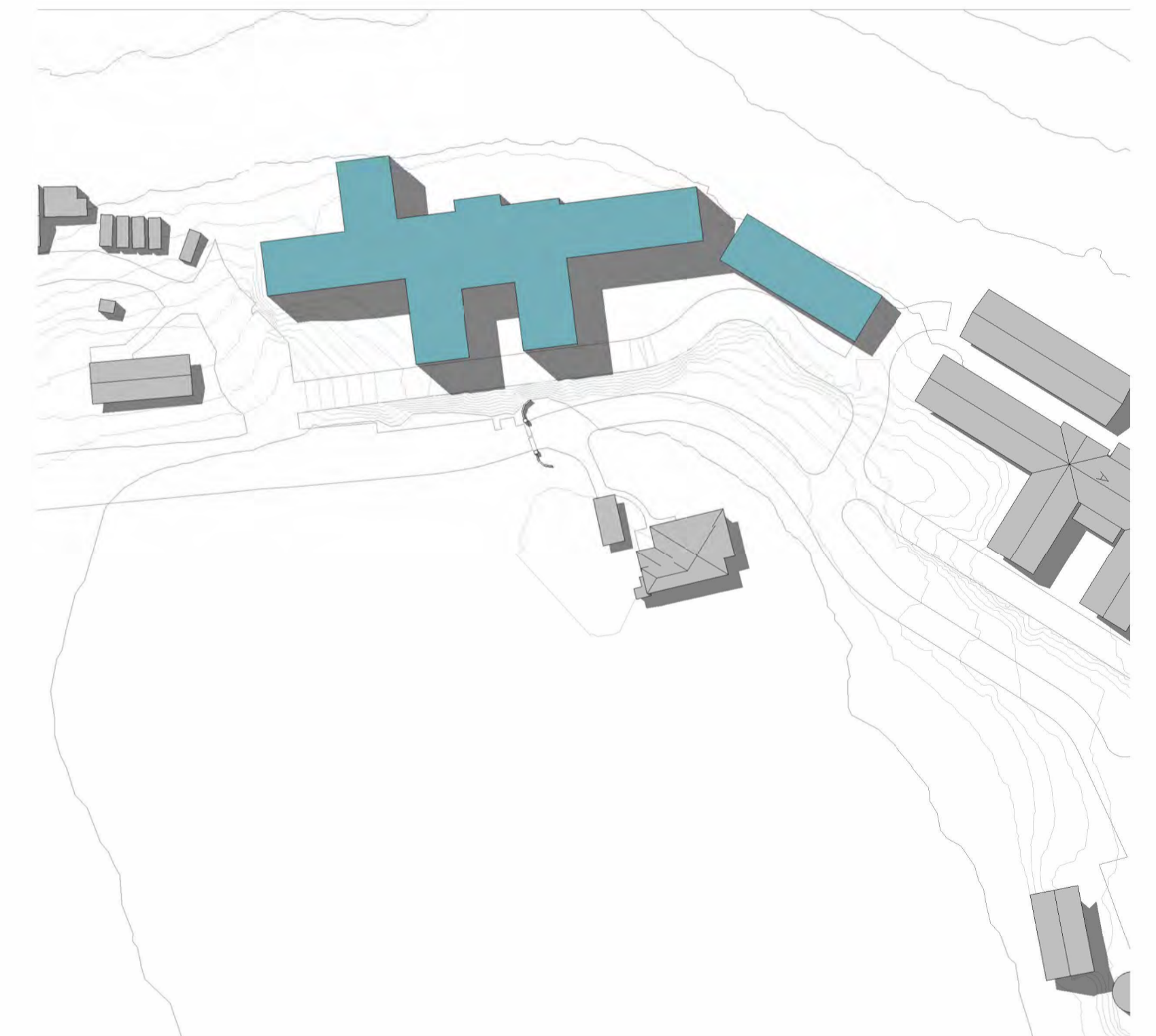

PROPOSED SHADOW DIAGRAM - 2pm EQUINOX  
1 : 1000

C:\Users\Chad\Documents\Leaf Architecture\PROJECTS\BRD\A911\_2008\_The Kings School View\Day & Boarding House\Architectural\2008\_The Kings School\_Broughton Format.dwg

ISSUE	DATE	REVISION	CHECKED	DRAWN	LEGEND
1	02.05.23	ISSUE FOR SSDA (DRAFT)	JS	CM	
2	26.05.23	ISSUE FOR SSDA (DRAFT)	JS	CM	
3	21.07.23	ISSUE FOR SSDA (DRAFT)	JS	CM	
4	15.09.23	ISSUE FOR SSDA	JS	CM	

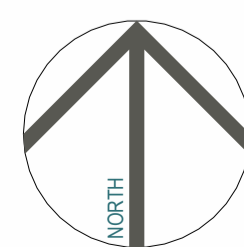

**SSDA CONCEPT PROPOSAL**  
PROJECT PHASE  
**Boarding House (BRD)**  
PROJECT TITLE  
87-129 Pennant Hills Rd, North Parramatta NSW 2151  
SITE ADDRESS  
The Kings School  
CLIENT

**SHADOW DIAGRAMS - EQUINOX 12noon - 2pm**

DRAWING TITLE  
© Copyright  
The designs and the drawings that communicate them and the copyright thereof are the property of Leaf Architecture Pty Ltd. In order to use, retain or copy these drawings and/or designs you must seek written permission of Leaf Architecture Pty Ltd.  
Nominated architect: Daniel Smith, NSW 7776 | VIC 19862 | ACT 2708 | QLD 5531  
A.B.N. 35 613 290 618. Trading as Leaf Architecture.

**LEAF ARCHITECTURE**  
STUDIO Level 1 / 12 - 16 Queen St, CHIPPENDALE NSW 2008  
POSTAL PO Box 258, Newtown, NSW, 2042  
PHONE 02 9002 3000  
E-MAIL hello@leafarch.com.au  
WEB www.leafarch.com.au

**BRD-DA-A911**  
DRAWING NUMBER  
**4**  
ISSUE  
1 : 1000  
SCALES AT A1  
**22066**  
PROJECT NUMBER

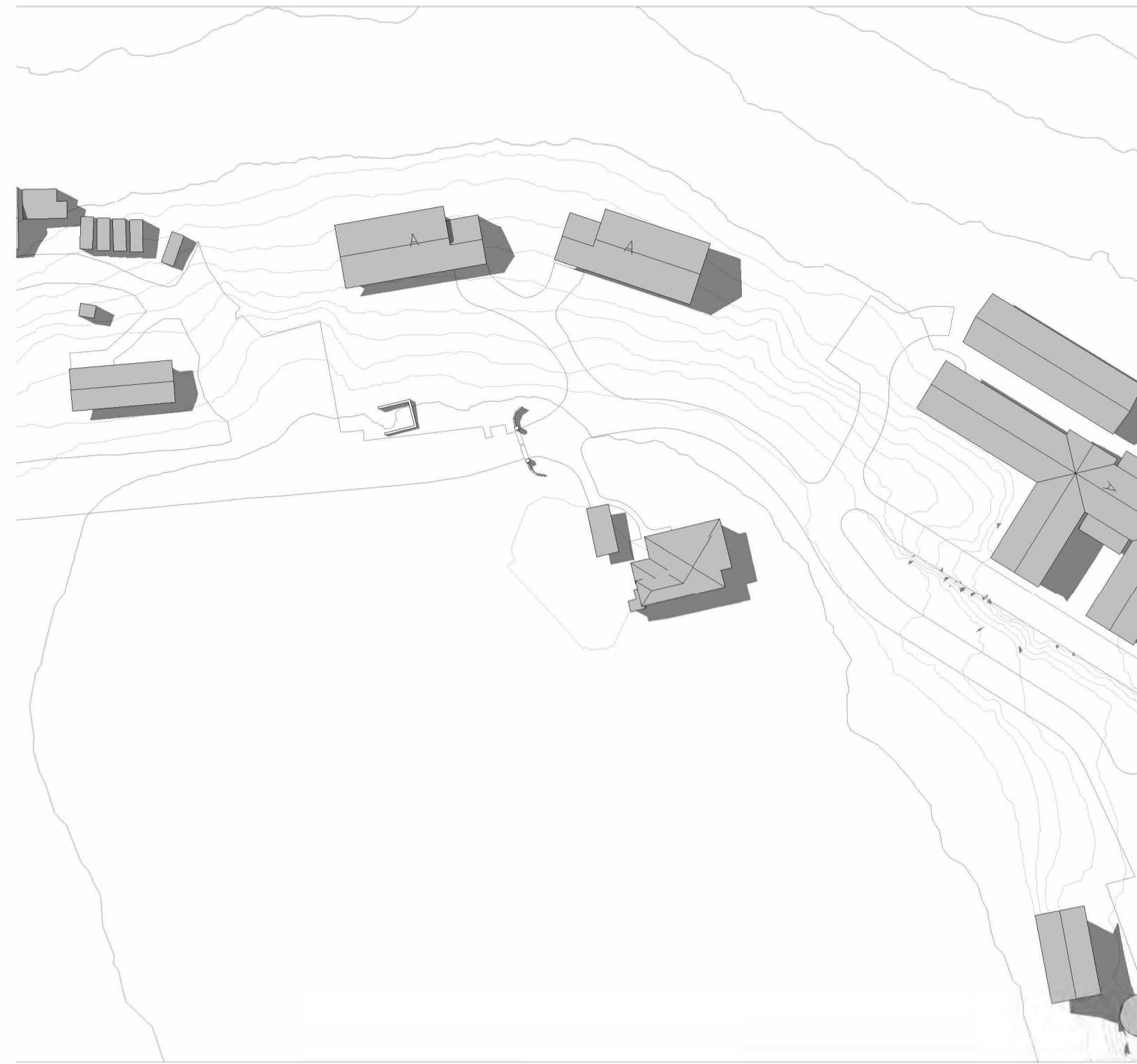

EXISTING SHADOW DIAGRAM - 3pm EQUINOX  
1 : 1000

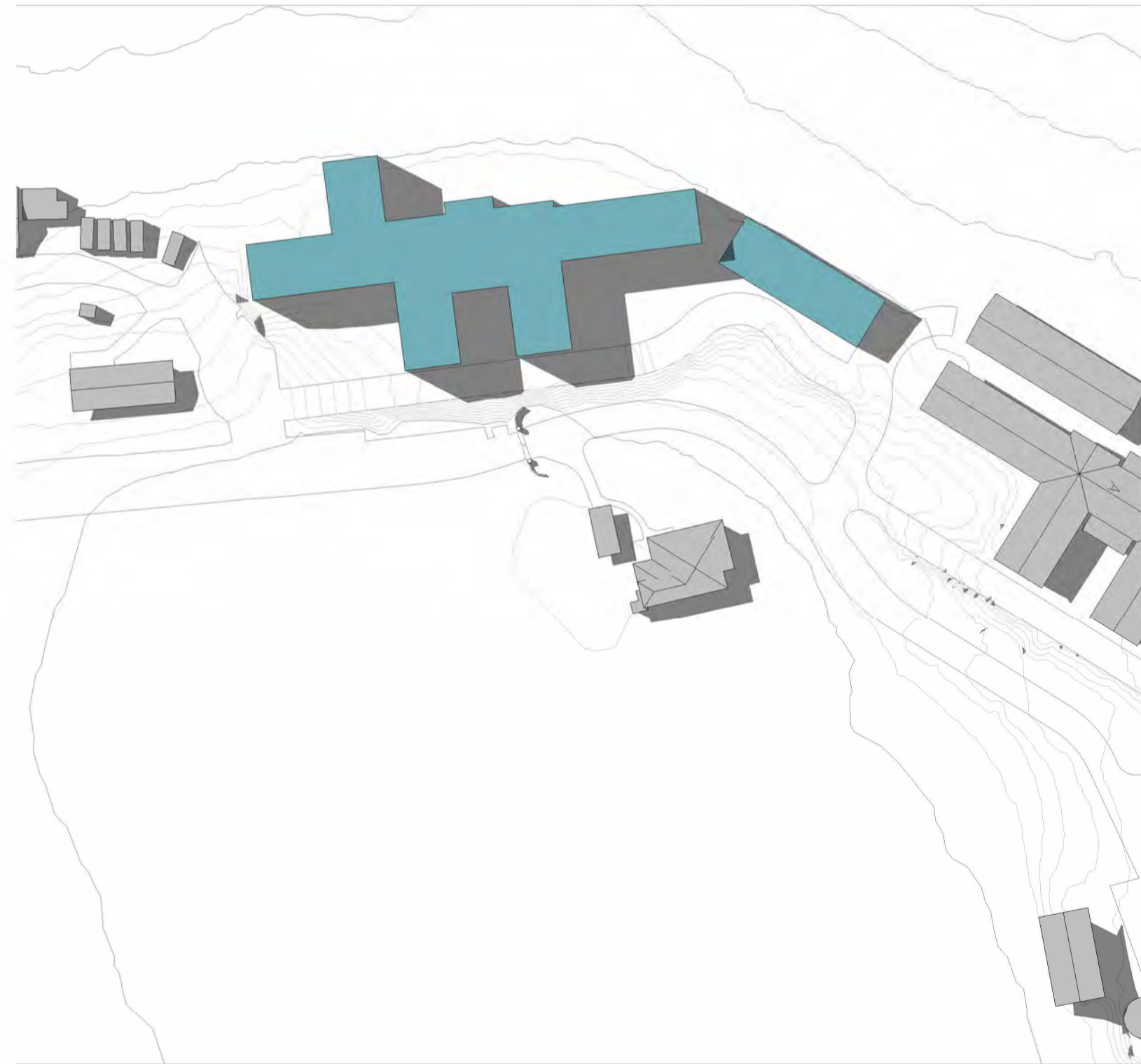

PROPOSED SHADOW DIAGRAM - 3pm EQUINOX  
1 : 1000

C:\Users\Chad\Documents\Leaf Architecture\PROJECTS\BRD\BRD\17\_2008\_The Kings School View\Day 6 Boarding House\Architectural\2008\_The Kings School Boarding House.dwg  
15/09/2023 10:53:24 AM

ISSUE	DATE	REVISION	CHECKED	DRAWN	LEGEND
1	02.05.23	ISSUE FOR SSDA (DRAFT)	JS	CM	
2	26.05.23	ISSUE FOR SSDA (DRAFT)	JS	CM	
3	21.07.23	ISSUE FOR SSDA (DRAFT)	JS	CM	
4	15.09.23	ISSUE FOR SSDA	JS	CM	

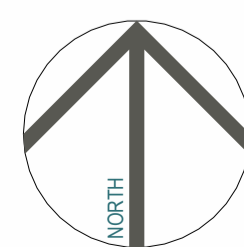

**SSDA CONCEPT PROPOSAL**  
PROJECT PHASE

**Boarding House (BRD)**  
PROJECT TITLE

© Copyright  
87-129 Pennant Hills Rd, North Parramatta NSW 2151  
SITE ADDRESS

The Kings School  
CLIENT

## SHADOW DIAGRAMS - EQUINOX 3pm

DRAWING TITLE  
© Copyright  
The designs and the drawings that communicate them and the copyright thereof are the property of Leaf Architecture Pty Ltd. In order to use, retain or copy these drawings and/or designs you must seek written permission of Leaf Architecture Pty Ltd.  
Nominated architect: Daniel Smith, NSW 7776 | VIC 19862 | ACT 2708 | QLD 5631  
A.B.N. 35 613 290 618. Trading as Leaf Architecture.

**LEAF ARCHITECTURE**

STUDIO Level 1 / 12 - 16 Queen St, CHIPPENDALE NSW 2008  
POSTAL PO Box 258, Newtown, NSW, 2042  
PHONE 02 9002 3000  
E-MAIL hello@leafarch.com.au  
WEB www.leafarch.com.au

**BRD-DA-A912**  
DRAWING NUMBER  
**4**  
ISSUE  
1 : 1000  
SCALES AT A1  
**22066**  
PROJECT NUMBER

# SSDA CONCEPT PROPOSAL

Year 7 Day Boy House (DBH)

The Kings School

87-129 Pennant Hills Rd, North Parramatta NSW 2151

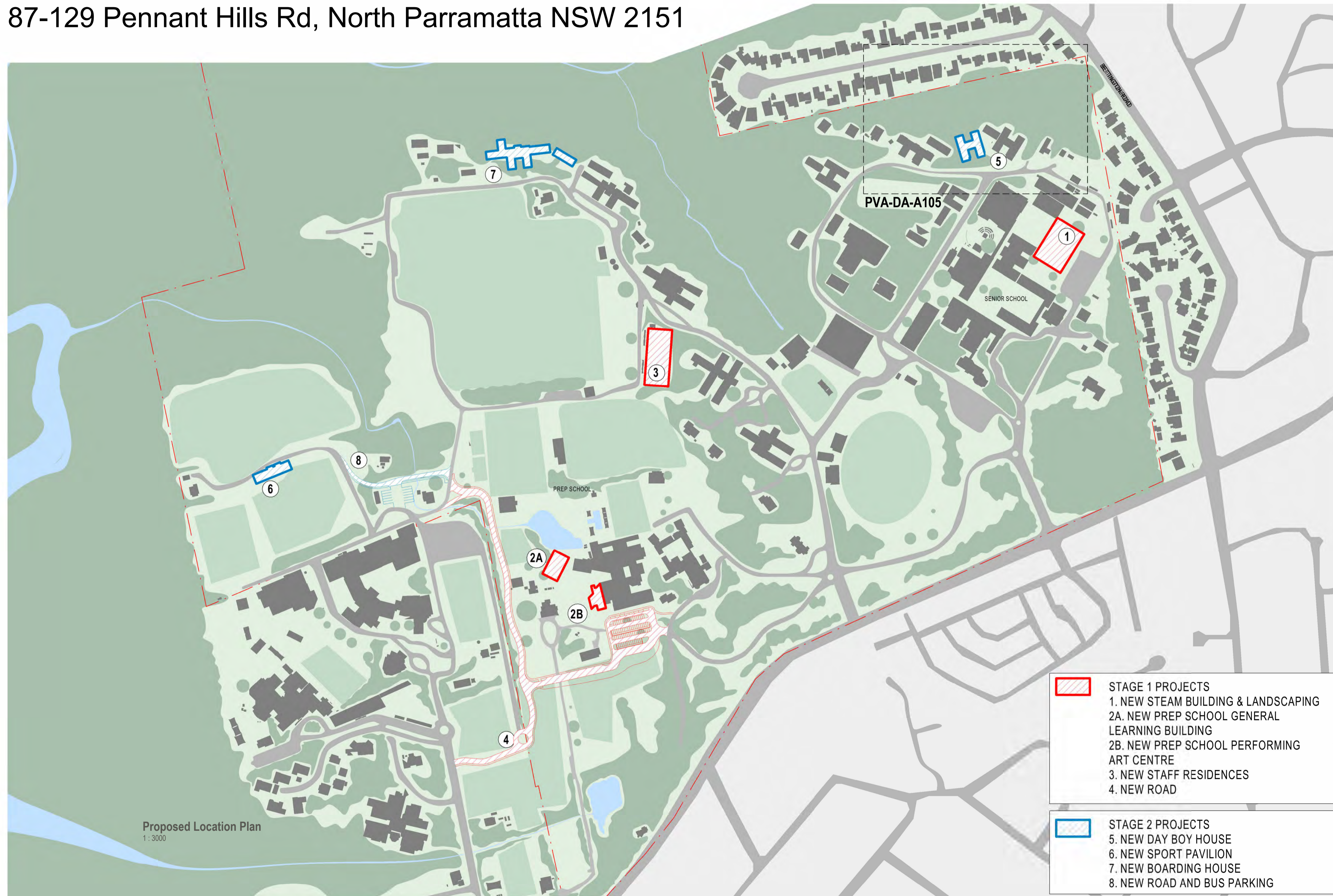

DRAWING LIST	
DBH-DA-A000	COVERSHEET
DBH-DA-A101	EXISTING SITE PLAN
DBH-DA-A102	DEMOLITION SITE PLAN
DBH-DA-A105	PROPOSED BUILDING ENVELOPE SITE PLAN
DBH-DA-A200	SITE ELEVATIONS & SECTION
DBH-DA-A300	OVERALL 3D VIEW - EXISTING
DBH-DA-A310	OVERALL 3D VIEW - PROPOSED
DBH-DA-A900	SHADOW DIAGRAMS - WINTER SOLSTICE 9am - 11am
DBH-DA-A901	SHADOW DIAGRAMS - WINTER SOLSTICE 12noon - 2pm
DBH-DA-A902	SHADOW DIAGRAMS - WINTER SOLSTICE 3pm
DBH-DA-A905	SHADOW DIAGRAMS - SUMMER SOLSTICE 9am - 11am
DBH-DA-A906	SHADOW DIAGRAMS - SUMMER SOLSTICE 12noon - 2pm
DBH-DA-A907	SHADOW DIAGRAMS - SUMMER SOLSTICE 3pm
DBH-DA-A910	SHADOW DIAGRAMS - EQUINOX 9am - 11am
DBH-DA-A911	SHADOW DIAGRAMS - EQUINOX 12noon - 2pm
DBH-DA-A912	SHADOW DIAGRAMS - EQUINOX 3pm

- STAGE 1 PROJECTS
  - 1. NEW STEAM BUILDING & LANDSCAPING
  - 2A. NEW PREP SCHOOL GENERAL LEARNING BUILDING
  - 2B. NEW PREP SCHOOL PERFORMING ART CENTRE
  - 3. NEW STAFF RESIDENCES
  - 4. NEW ROAD
- STAGE 2 PROJECTS
  - 5. NEW DAY BOY HOUSE
  - 6. NEW SPORT PAVILION
  - 7. NEW BOARDING HOUSE
  - 8. NEW ROAD AND BUS PARKING

C:\Users\Chad\Documents\Leaf Architecture\PROJECTS\NORTH Parramatta\22066 The Kings School Year 7 Day Boy House.rvt  
15/09/2023 14:20:41

ISSUE	DATE	REVISION	CHECKED	DRAWN	LEGEND
1	02.05.23	ISSUE FOR SSDA (DRAFT)	JS	CM	
2	25.05.23	ISSUE FOR SSDA (DRAFT)	JS	CM	
3	24.07.23	ISSUE FOR SSDA (DRAFT)	JS	CM	
4	15.09.23	ISSUE FOR SSDA	JS	CM	

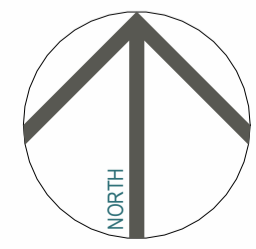

**SSDA CONCEPT PROPOSAL**  
PROJECT PHASE  
**Year 7 Day Boy House (DBH)**  
PROJECT TITLE  
© Copyright  
87-129 Pennant Hills Rd, North Parramatta NSW 2151  
SITE ADDRESS  
The Kings School  
CLIENT

## COVERSHEET

DRAWING TITLE  
© Copyright  
The designs and the drawings that communicate them and the copyright thereof are the property of Leaf Architecture Pty Ltd. In order to use, retain or copy these drawings and/or designs you must seek written permission of Leaf Architecture Pty Ltd.  
Nominated architect: Daniel Smith, NSW 7776 | VIC 19862 | ACT 2708 | QLD 5531  
A.B.N. 35 613 290 618. Trading as Leaf Architecture.

**LEAF ARCHITECTURE**  
STUDIO Level 1 / 12 - 16 Queen St, CHIPPENDALE NSW 2008  
POSTAL PO Box 258, Newtown, NSW, 2042  
PHONE 02 9002 3000  
E-MAIL hello@leafarch.com.au  
WEB www.leafarch.com.au

**DBH-DA-A000**  
DRAWING NUMBER  
**4**  
ISSUE  
1:3000  
SCALES AT A1  
**22066**  
PROJECT NUMBER



C:\Users\chris\Documents\Leaf Architecture\PROJECTS\9488\9488\_The Kings School Year 7 Day Boy House.rvt  
 15/09/23 14:27:41

ISSUE	DATE	REVISION	CHECKED	DRAWN	LEGEND
1	02.05.23	ISSUE FOR SSDA (DRAFT)	JS	CM	
2	25.05.23	ISSUE FOR SSDA (DRAFT)	JS	CM	
3	24.07.23	ISSUE FOR SSDA (DRAFT)	JS	CM	
4	15.09.23	ISSUE FOR SSDA	JS	CM	

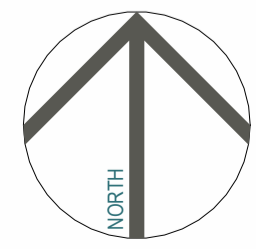

**SSDA CONCEPT PROPOSAL**  
 PROJECT PHASE  
**Year 7 Day Boy House (DBH)**  
 PROJECT TITLE  
 © Copyright  
 87-129 Pennant Hills Rd, North Parramatta NSW 2151  
 SITE ADDRESS  
 The Kings School  
 CLIENT

**EXISTING SITE PLAN**

DRAWING TITLE  
 © Copyright  
 The designs and the drawings that communicate them and the copyright thereof are the property of Leaf Architecture Pty Ltd. In order to use, retain or copy these drawings and/or designs you must seek written permission of Leaf Architecture Pty Ltd.  
 Nominated architect: Daniel Smith, NSW 7776 | VIC 19862 | ACT 2708 | QLD 5531  
 A.B.N. 35 613 290 618. Trading as Leaf Architecture.



STUDIO Level 1 / 12 - 16 Queen St, CHIPPENDALE NSW 2008  
 POSTAL PO Box 258, Newtown, NSW, 2042  
 PHONE 02 9002 3000  
 E-MAIL hello@leafarch.com.au  
 WEB www.leafarch.com.au

**DBH-DA-A101**  
 DRAWING NUMBER  
**4**  
 ISSUE  
 1 : 500  
 SCALES AT A1  
**22066**  
 PROJECT NUMBER



C:\Users\Daniel\Documents\Leaf Architecture\PROJECTS\9480\2023\The Kings School Year 7 Day Boy House\Drawings\22066 The Kings School Year 7 Day Boy House.rvt  
 15/09/2023 14:43:14 AM

ISSUE	DATE	REVISION	CHECKED	DRAWN	LEGEND
1	02.05.23	ISSUE FOR SSDA (DRAFT)	JS	CM	
2	25.05.23	ISSUE FOR SSDA (DRAFT)	JS	CM	
3	24.07.23	ISSUE FOR SSDA (DRAFT)	JS	CM	
4	15.09.23	ISSUE FOR SSDA	JS	CM	

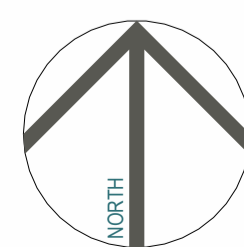

**SSDA CONCEPT PROPOSAL**  
 PROJECT PHASE  
**Year 7 Day Boy House (DBH)**  
 PROJECT TITLE  
 © Copyright  
 87-129 Pennant Hills Rd, North Parramatta NSW 2151  
 SITE ADDRESS  
 The Kings School  
 CLIENT

## DEMOLITION SITE PLAN

DRAWING TITLE  
 © Copyright  
 The designs and the drawings that communicate them and the copyright thereof are the property of Leaf Architecture Pty Ltd. In order to use, retain or copy these drawings and/or designs you must seek written permission of Leaf Architecture Pty Ltd.  
 Nominated architect: Daniel Smith, NSW 7776 | VIC 19862 | ACT 2708 | QLD 5531  
 A.B.N. 35 613 290 618. Trading as Leaf Architecture.



STUDIO Level 1 / 12 - 16 Queen St, CHIPPENDALE NSW 2008  
 POSTAL PO Box 258, Newtown, NSW, 2042  
 PHONE 02 9002 3000  
 E-MAIL hello@leafarch.com.au  
 WEB www.leafarch.com.au

**DBH-DA-A102**  
 DRAWING NUMBER  
**4**  
 ISSUE  
 1 : 500  
 SCALES AT A1  
**22066**  
 PROJECT NUMBER



C:\Users\Chad\Documents\Leaf Architecture\PROJECTS\9480\9480\11\_2026\The Kings School Year 7 Day Boy House.rvt  
 15/09/2023 14:39:41

ISSUE	DATE	REVISION	CHECKED	DRAWN	LEGEND
1	02.05.23	ISSUE FOR SSDA (DRAFT)	JS	CM	
2	25.05.23	ISSUE FOR SSDA (DRAFT)	JS	CM	
3	24.07.23	ISSUE FOR SSDA (DRAFT)	JS	CM	
4	15.09.23	ISSUE FOR SSDA	JS	CM	

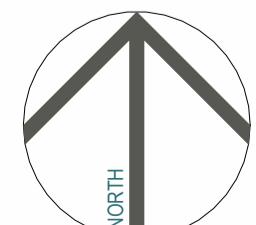

**SSDA CONCEPT PROPOSAL**  
 PROJECT PHASE  
**Year 7 Day Boy House (DBH)**  
 PROJECT TITLE  
 © Copyright  
 87-129 Pennant Hills Rd, North Parramatta NSW 2151  
 SITE ADDRESS  
 The Kings School  
 CLIENT

**PROPOSED BUILDING ENVELOPE SITE PLAN**

DRAWING TITLE  
 © Copyright  
 The designs and the drawings that communicate them and the copyright thereof are the property of Leaf Architecture Pty Ltd. In order to use, retain or copy these drawings and/or designs you must seek written permission of Leaf Architecture Pty Ltd.  
 Nominated architect: Daniel Smith, NSW 7776 | VIC 19862 | ACT 2708 | QLD 5531  
 A.B.N. 35 613 290 618. Trading as Leaf Architecture.

**LEAF ARCHITECTURE**  
 STUDIO Level 1 / 12 - 16 Queen St, CHIPPENDALE NSW 2008  
 POSTAL PO Box 258, Newtown, NSW, 2042  
 PHONE 02 9002 3000  
 E-MAIL hello@leafarch.com.au  
 WEB www.leafarch.com.au

**DBH-DA-A105**  
 DRAWING NUMBER  
**4**  
 ISSUE  
 1 : 500  
 SCALES AT A1  
**22066**  
 PROJECT NUMBER

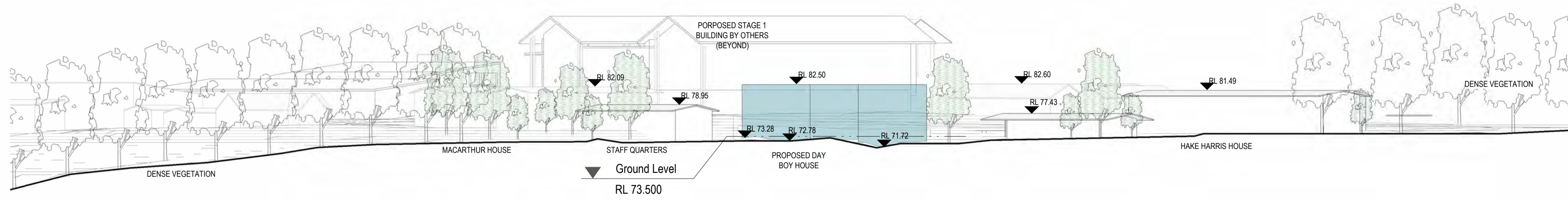

**SSDA NORTHERN ELEVATION**  
1 : 500

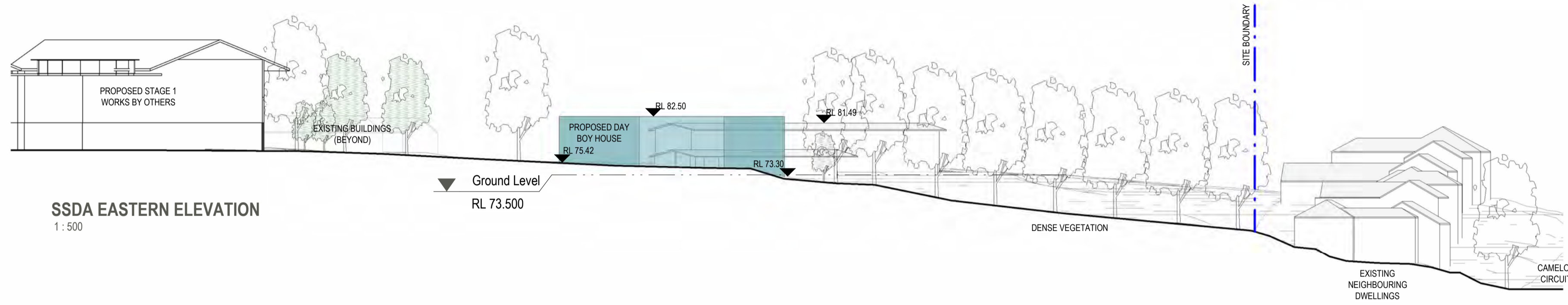

**SSDA EASTERN ELEVATION**  
1 : 500

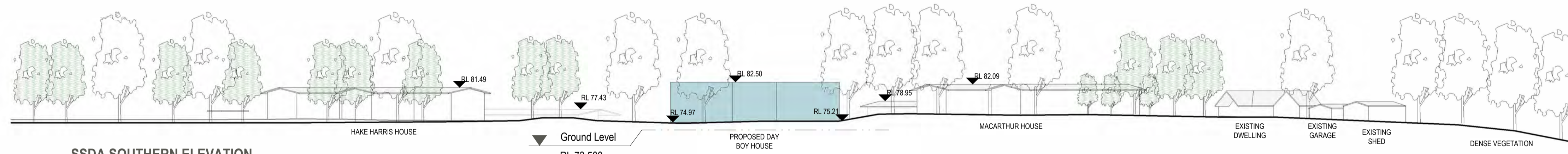

**SSDA SOUTHERN ELEVATION**  
1 : 500

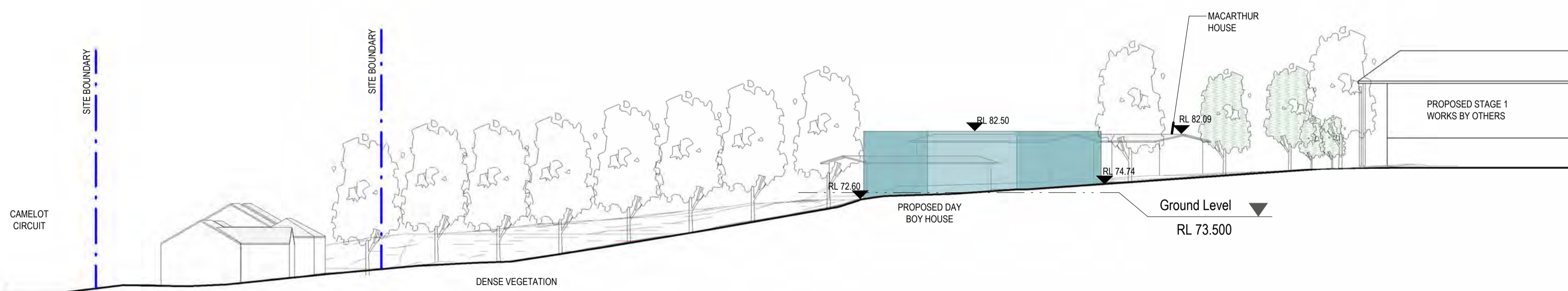

**SSDA WESTERN ELEVATION**  
1 : 500

C:\Users\Chad\Documents\Leaf Architecture\PROJECTS\9480\SSDA\1.2024\The Kings School Year 7 Day Boy House\Drawings\SSDA Northern Elevation.dwg

ISSUE	DATE	REVISION	CHECKED	DRAWN	LEGEND
1	02.05.23	ISSUE FOR SSDA (DRAFT)	JS	CM	
2	25.05.23	ISSUE FOR SSDA (DRAFT)	JS	CM	
3	24.07.23	ISSUE FOR SSDA (DRAFT)	JS	CM	
4	15.09.23	ISSUE FOR SSDA	JS	CM	

**SSDA CONCEPT PROPOSAL**  
PROJECT PHASE

**Year 7 Day Boy House (DBH)**  
PROJECT TITLE

87-129 Pennant Hills Rd, North Parramatta NSW 2151  
SITE ADDRESS

The Kings School  
CLIENT

**SITE ELEVATIONS & SECTION**

DRAWING TITLE  
© Copyright  
The designs and the drawings that communicate them and the copyright thereof are the property of Leaf Architecture Pty Ltd. In order to use, retain or copy these drawings and/or designs you must seek written permission of Leaf Architecture Pty Ltd.  
Nominated architect: Daniel Smith, NSW 7776 | VIC 19862 | ACT 2708 | QLD 5531  
A.B.N. 35 613 290 618. Trading as Leaf Architecture.

**LEAF ARCHITECTURE**

STUDIO Level 1 / 12 - 16 Queen St, CHIPPENDALE NSW 2008  
POSTAL PO Box 258, Newtown, NSW, 2042  
PHONE 02 9002 3000  
E-MAIL hello@leafarch.com.au  
WEB www.leafarch.com.au

**DBH-DA-A200**  
DRAWING NUMBER  
**4**  
ISSUE  
1 : 500  
SCALES AT A1  
**22066**  
PROJECT NUMBER



C:\Users\Chris\Documents\Leaf Architecture\PROJECTS\190804\11\_2008\_The Kings School Year 7 Day Boy House.rvt  
 15/09/2023 14:54 AM

ISSUE	DATE	REVISION	CHECKED	DRAWN	LEGEND
1	02.05.23	ISSUE FOR SSDA (DRAFT)	JS	CM	
2	25.05.23	ISSUE FOR SSDA (DRAFT)	JS	CM	
3	24.07.23	ISSUE FOR SSDA (DRAFT)	JS	CM	
4	15.09.23	ISSUE FOR SSDA	JS	CM	

**SSDA CONCEPT PROPOSAL**  
 PROJECT PHASE  
**Year 7 Day Boy House (DBH)**  
 PROJECT TITLE  
 © Copyright  
 87-129 Pennant Hills Rd, North Parramatta NSW 2151  
 SITE ADDRESS  
 The Kings School  
 CLIENT

**OVERALL 3D VIEW - EXISTING**

DRAWING TITLE  
 © Copyright  
 The designs and the drawings that communicate them and the copyright thereof are the property of Leaf Architecture Pty Ltd. In order to use, retain or copy these drawings and/or designs you must seek written permission of Leaf Architecture Pty Ltd.  
 Nominated architect: Daniel Smith, NSW 7776 | VIC 19862 | ACT 2708 | QLD 5531  
 A.B.N. 35 613 290 618. Trading as Leaf Architecture.

**LEAF ARCHITECTURE**  
 STUDIO Level 1 / 12 - 16 Queen St, CHIPPENDALE NSW 2008  
 POSTAL PO Box 258, Newtown, NSW, 2042  
 PHONE 02 9002 3000  
 E-MAIL hello@leafarch.com.au  
 WEB www.leafarch.com.au

**DBH-DA-A300**  
 DRAWING NUMBER  
**4**  
 ISSUE  
 SCALES AT A1  
**22066**  
 PROJECT NUMBER



C:\Users\Chris\Documents\Leaf Architecture\PROJECTS\9488\9488\17\_22068\_The Kings School Year 7 Day 6 Boarding House\Architectural\9488\The Kings School Day House.rvt  
 15/09/2023 14:02 AM

ISSUE	DATE	REVISION	CHECKED	DRAWN	LEGEND
1	02.05.23	ISSUE FOR SSDA (DRAFT)	JS	CM	
2	25.05.23	ISSUE FOR SSDA (DRAFT)	JS	CM	
3	24.07.23	ISSUE FOR SSDA (DRAFT)	JS	CM	
4	15.09.23	ISSUE FOR SSDA	JS	CM	

**SSDA CONCEPT PROPOSAL**

PROJECT PHASE  
**Year 7 Day Boy House (DBH)**  
 PROJECT TITLE  
 © Copyright  
 87-129 Pennant Hills Rd, North Parramatta NSW 2151  
 SITE ADDRESS  
 The Kings School  
 CLIENT

**OVERALL 3D VIEW - PROPOSED**

DRAWING TITLE  
 © Copyright  
 The designs and the drawings that communicate them and the copyright thereof are the property of Leaf Architecture Pty Ltd. In order to use, retain or copy these drawings and/or designs you must seek written permission of Leaf Architecture Pty Ltd.  
 Nominated architect: Daniel Smith, NSW 7776 | VIC 19862 | ACT 2708 | QLD 5531  
 A.B.N. 35 613 290 618. Trading as Leaf Architecture.



STUDIO Level 1 / 12 - 16 Queen St, CHIPPENDALE NSW 2008  
 POSTAL PO Box 258, Newtown, NSW, 2042  
 PHONE 02 9002 3000  
 E-MAIL hello@leafarch.com.au  
 WEB www.leafarch.com.au

**DBH-DA-A310**

DRAWING NUMBER  
**4**  
 ISSUE  
 SCALES AT A1  
**22066**  
 PROJECT NUMBER

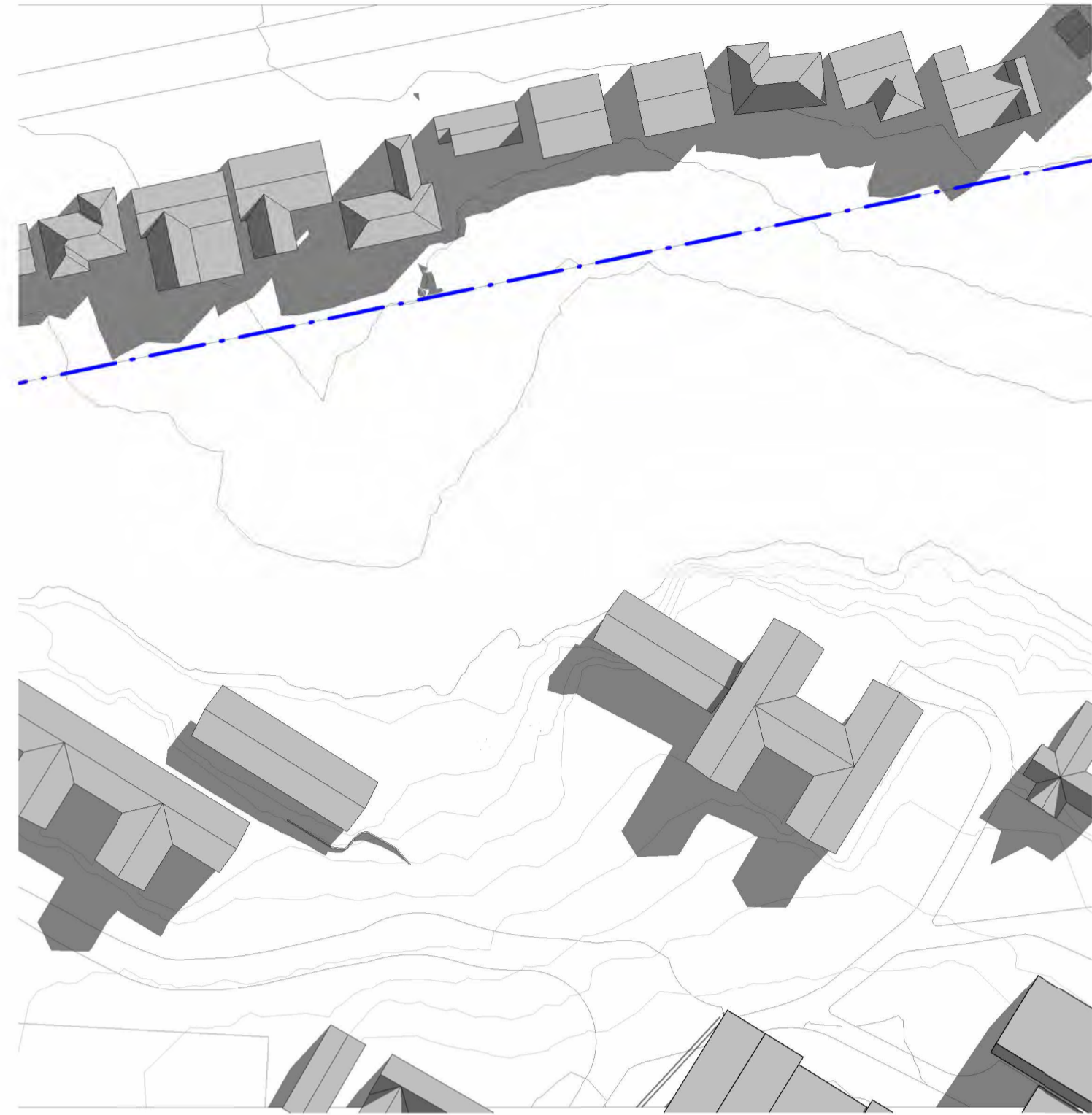

EXISTING SHADOW DIAGRAM - 9am WINTER SOLSTICE  
1: 1000

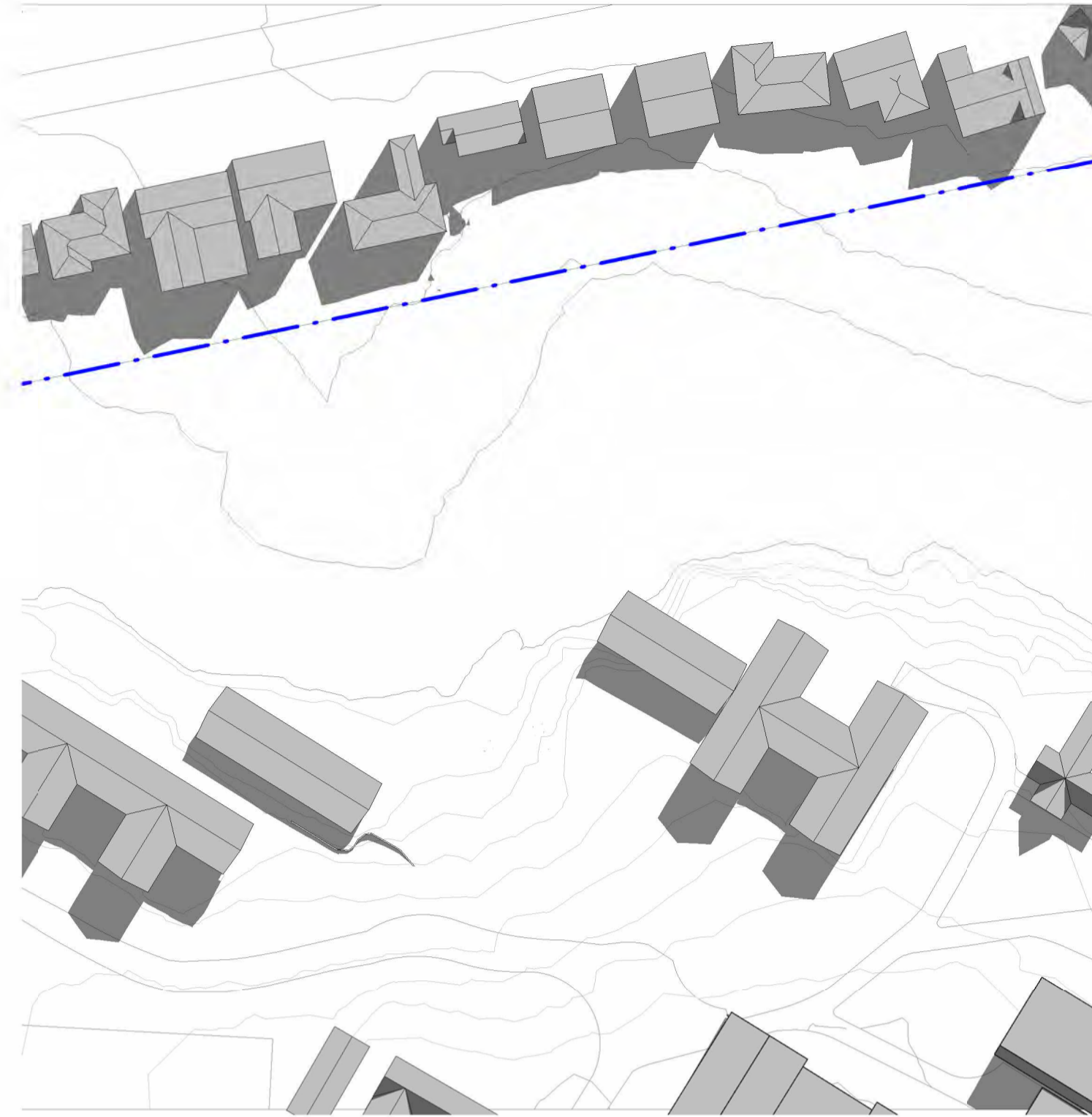

EXISTING SHADOW DIAGRAM - 10am WINTER SOLSTICE  
1: 1000

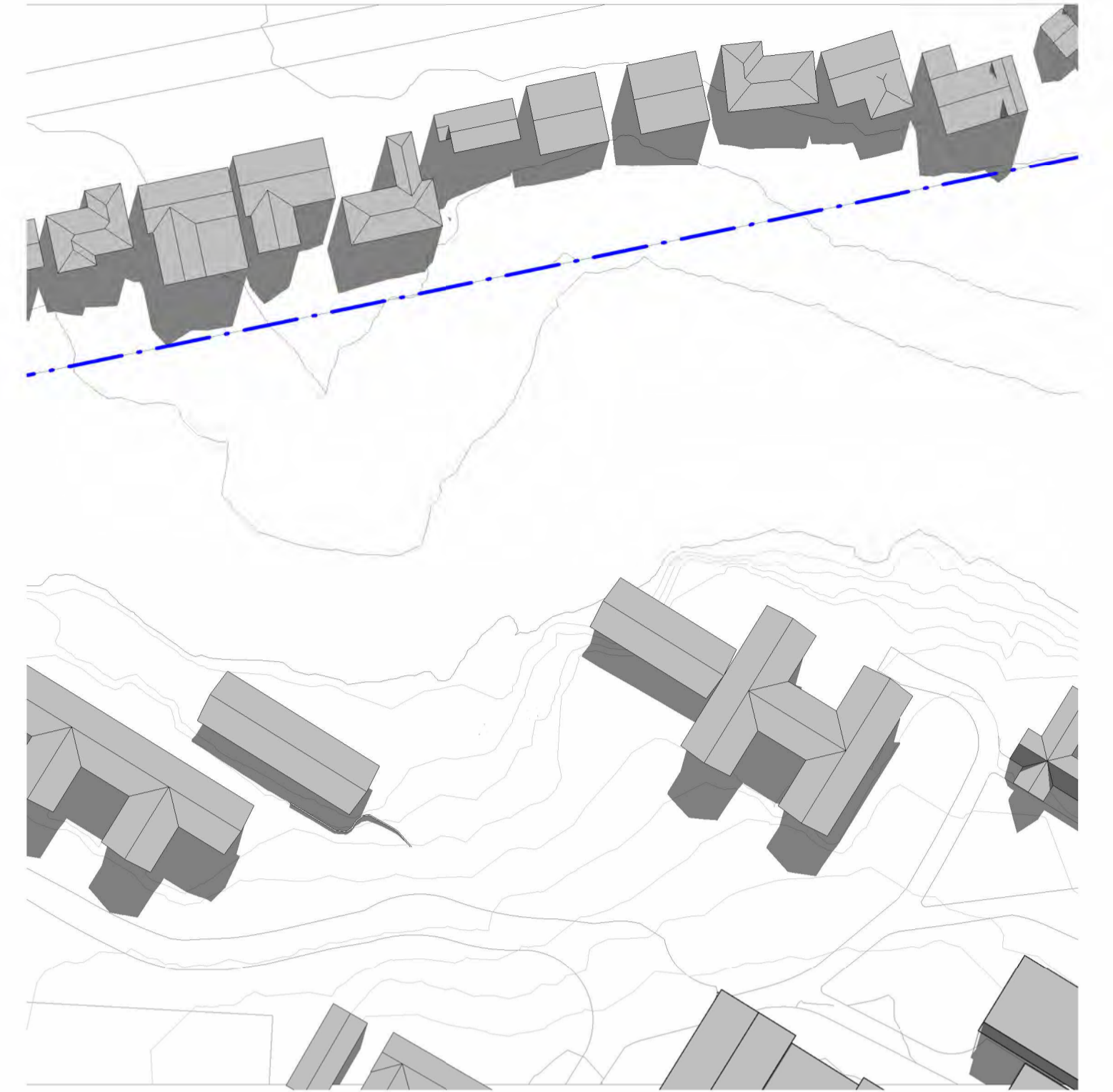

EXISTING SHADOW DIAGRAM - 11am WINTER SOLSTICE  
1: 1000

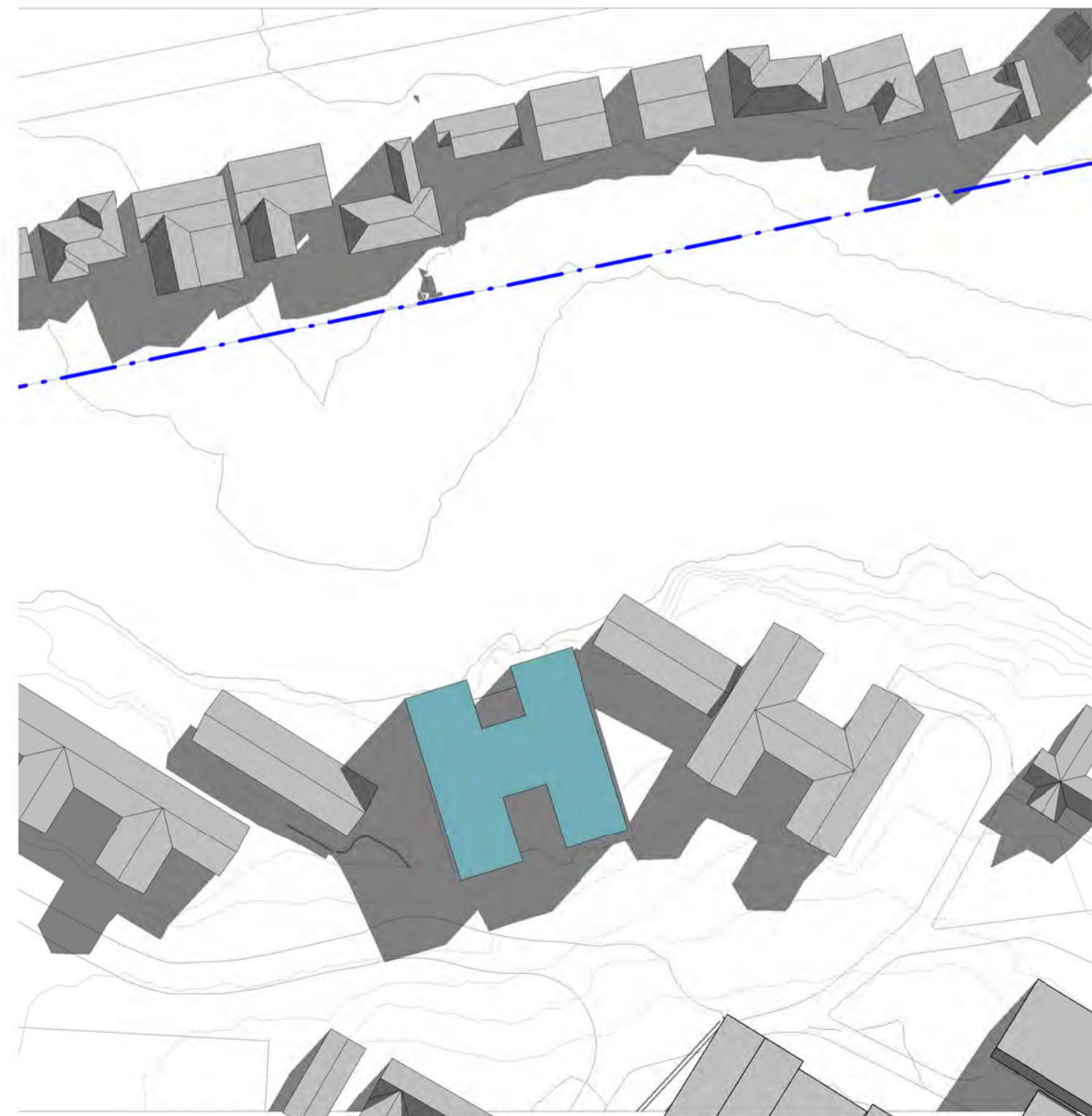

PROPOSED SHADOW DIAGRAM - 9am WINTER SOLSTICE  
1: 1000

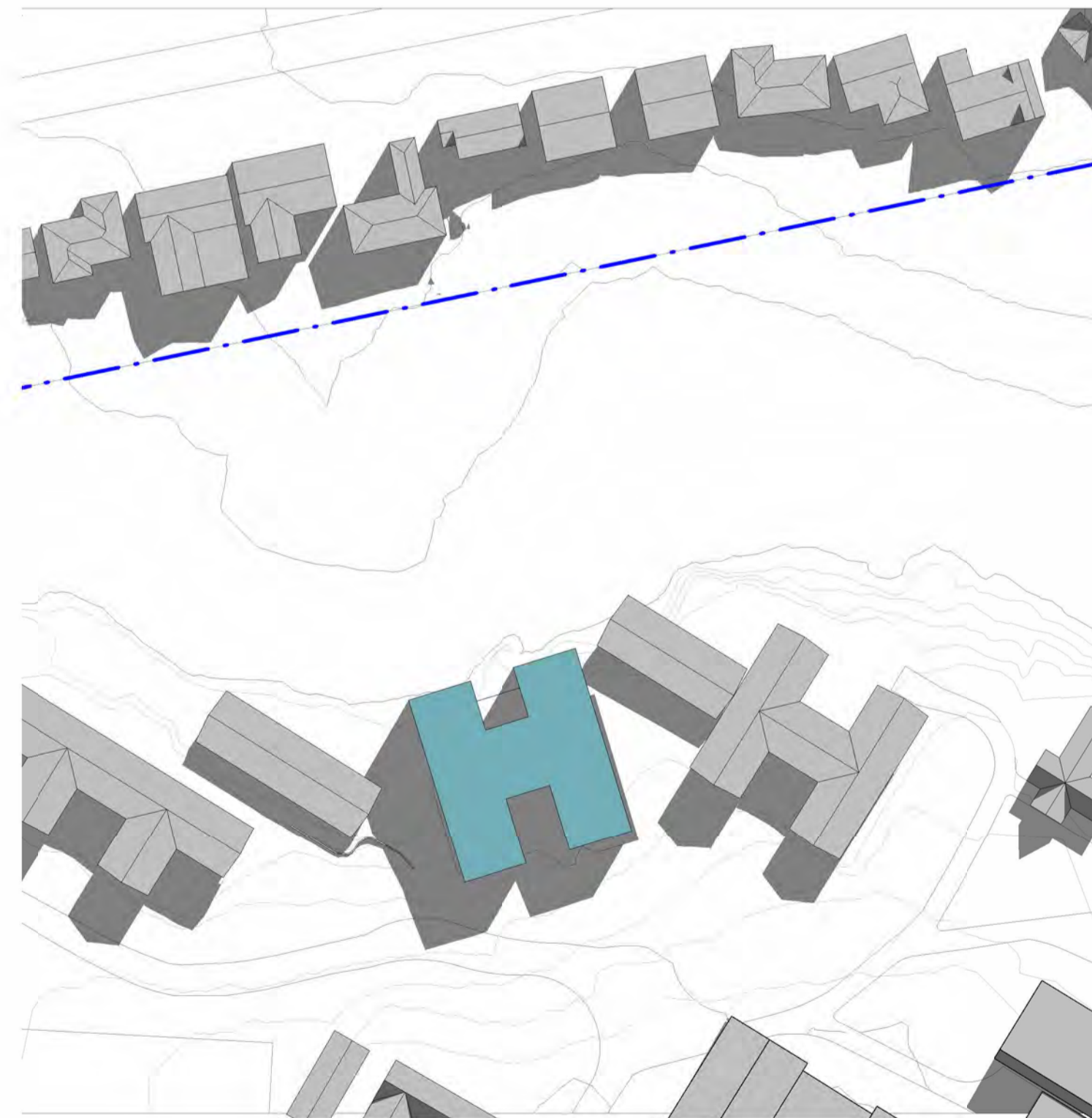

PROPOSED SHADOW DIAGRAM - 10am WINTER SOLSTICE  
1: 1000

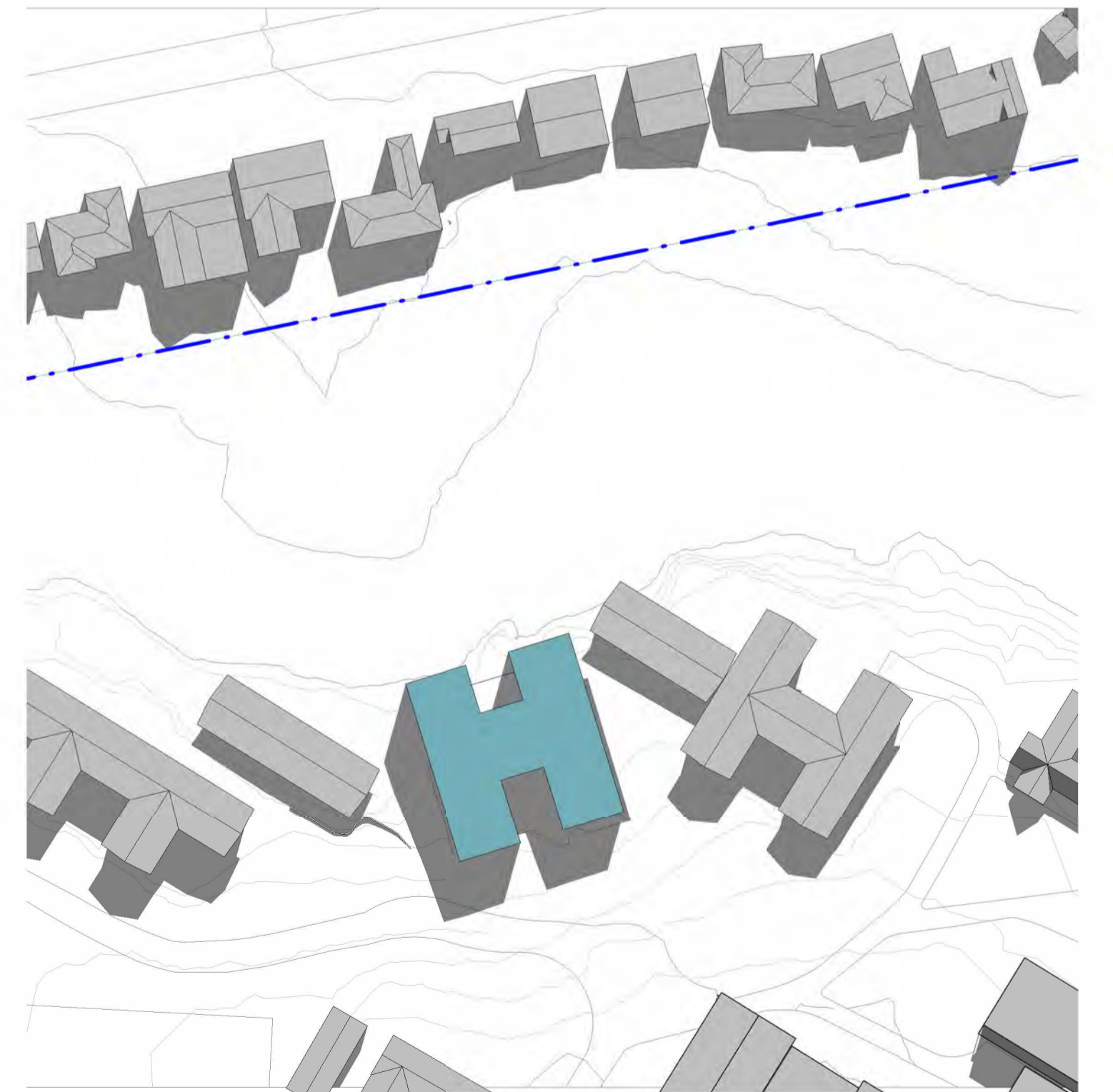

PROPOSED SHADOW DIAGRAM - 11am WINTER SOLSTICE  
1: 1000

C:\Users\Chad\Documents\Leaf Architecture\PROJECTS\9480\MAIN\11\_2008\_The Kings School Year 7 Day & Boarding House\Architectural\2008\_The Kings School Day House.rvt  
15/09/2023 14:41:41

ISSUE	DATE	REVISION	CHECKED	DRAWN	LEGEND
1	02.05.23	ISSUE FOR SSDA (DRAFT)	JS	CM	
2	25.05.23	ISSUE FOR SSDA (DRAFT)	JS	CM	
3	24.07.23	ISSUE FOR SSDA (DRAFT)	JS	CM	
4	15.09.23	ISSUE FOR SSDA	JS	CM	

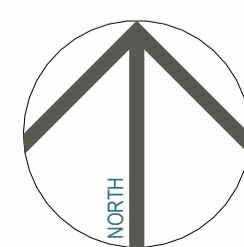

**SSDA CONCEPT PROPOSAL**  
PROJECT PHASE  
**Year 7 Day Boy House (DBH)**  
PROJECT TITLE  
87-129 Pennant Hills Rd, North Parramatta NSW 2151  
SITE ADDRESS  
The Kings School  
CLIENT

**SHADOW DIAGRAMS - WINTER SOLSTICE 9am - 11am**  
DRAWING TITLE  
© Copyright  
The designs and the drawings that communicate them and the copyright thereof are the property of Leaf Architecture Pty Ltd. In order to use, retain or copy these drawings and/or designs you must seek written permission of Leaf Architecture Pty Ltd.  
Nominated architect: Daniel Smith, NSW 7776 | VIC 19862 | ACT 2708 | QLD 5531  
A.B.N. 35 613 290 618. Trading as Leaf Architecture.

**LEAF ARCHITECTURE**  
STUDIO Level 1 / 12 - 16 Queen St, CHIPPENDALE NSW 2008  
POSTAL PO Box 258, Newtown, NSW, 2042  
PHONE 02 9002 3000  
E-MAIL hello@leafarch.com.au  
WEB www.leafarch.com.au

**DBH-DA-A900**  
DRAWING NUMBER  
**4**  
ISSUE  
1: 1000  
SCALES AT A1  
22066  
PROJECT NUMBER

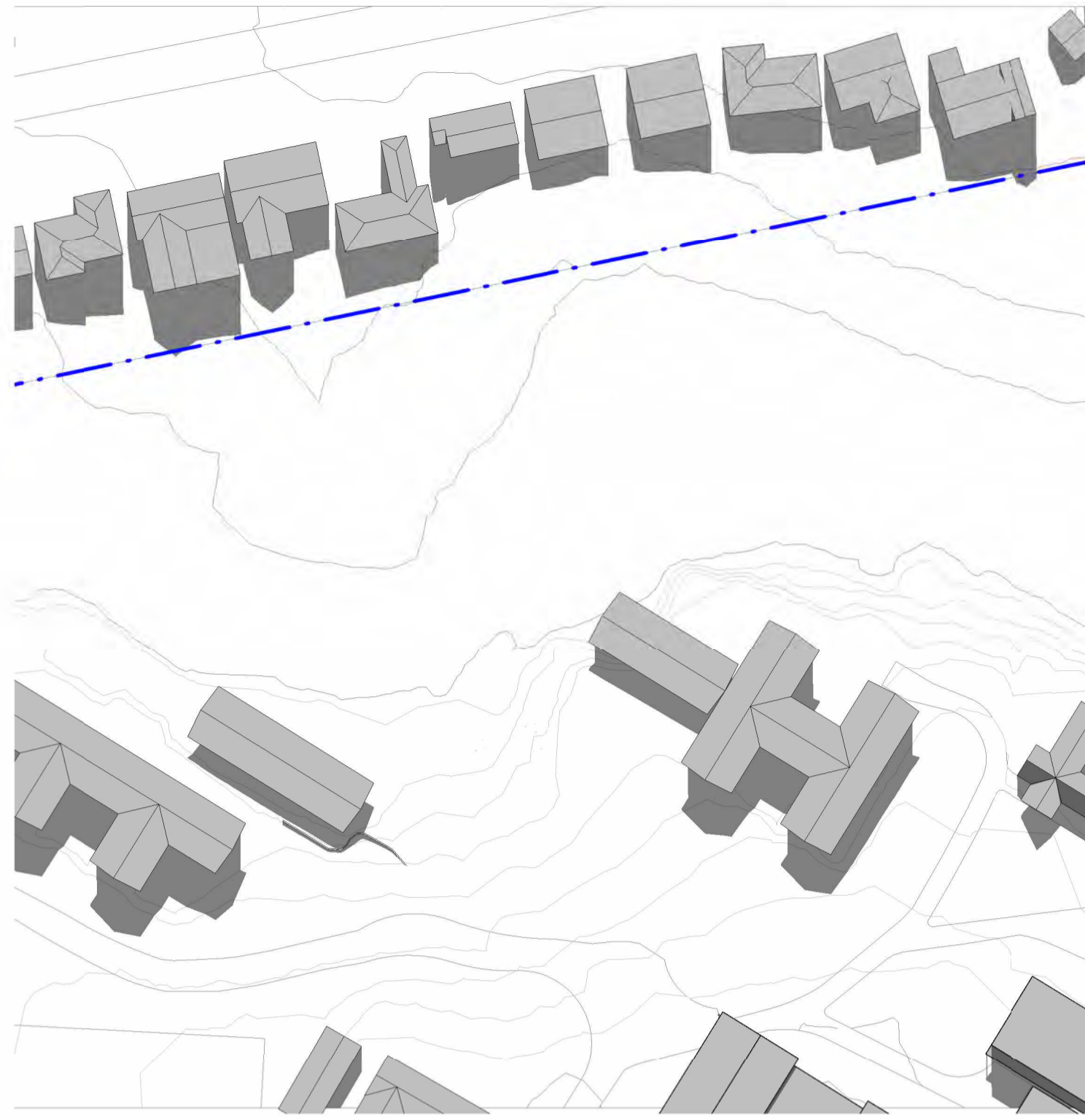

EXISTING SHADOW DIAGRAM - 12noon WINTER SOLSTICE  
1: 1000

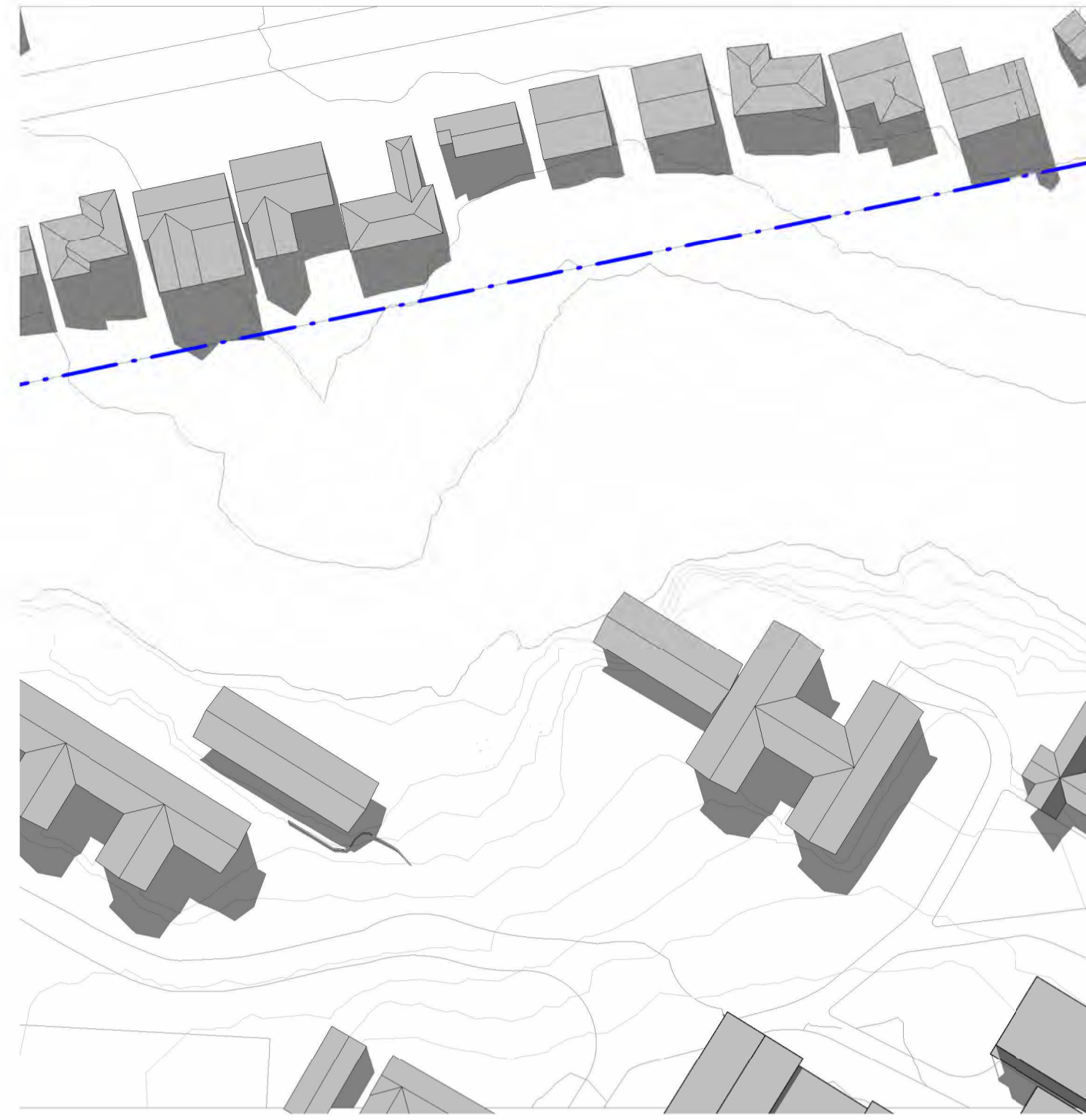

EXISTING SHADOW DIAGRAM - 1pm WINTER SOLSTICE  
1: 1000

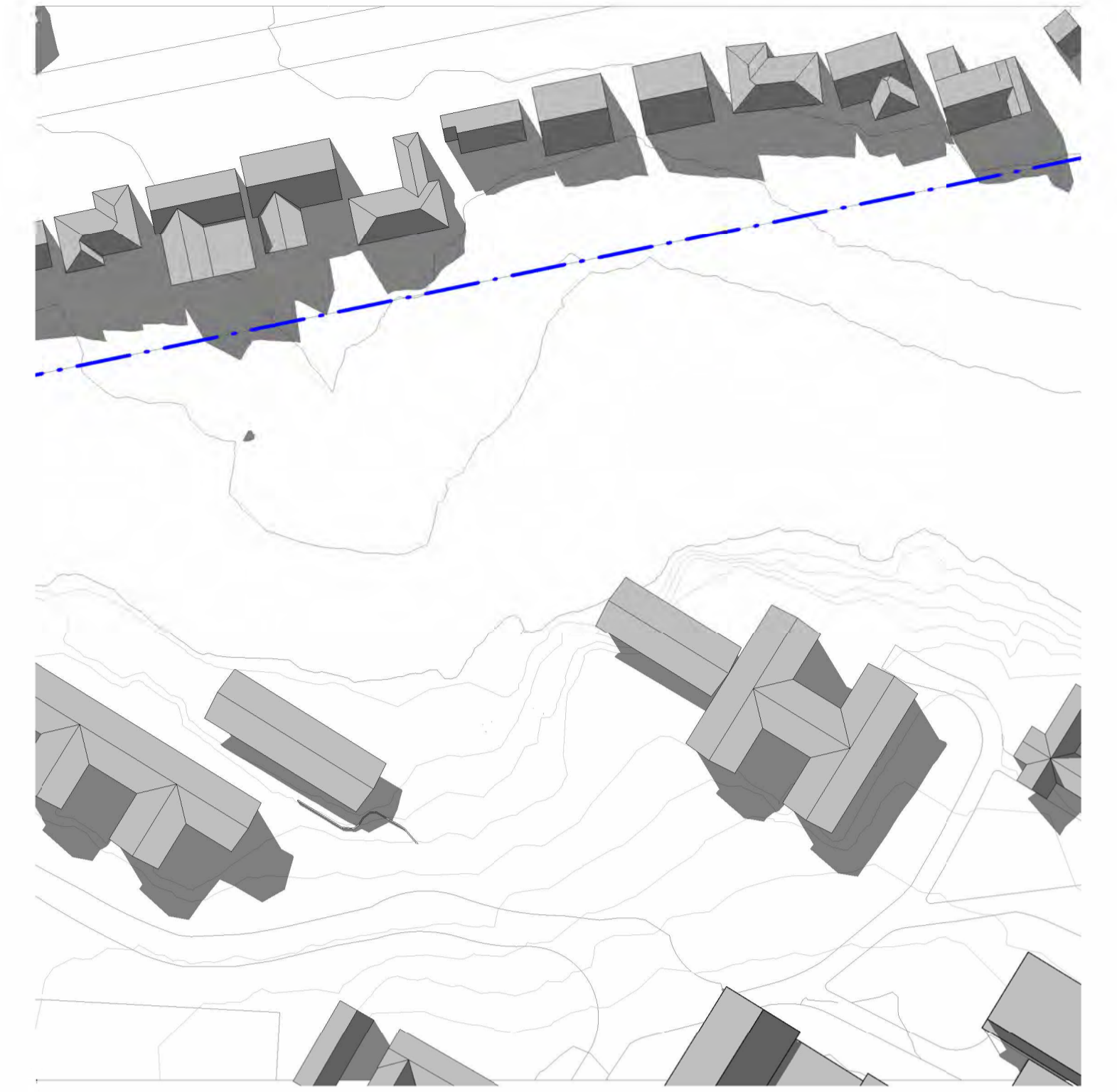

EXISTING SHADOW DIAGRAM - 2pm WINTER SOLSTICE  
1: 1000

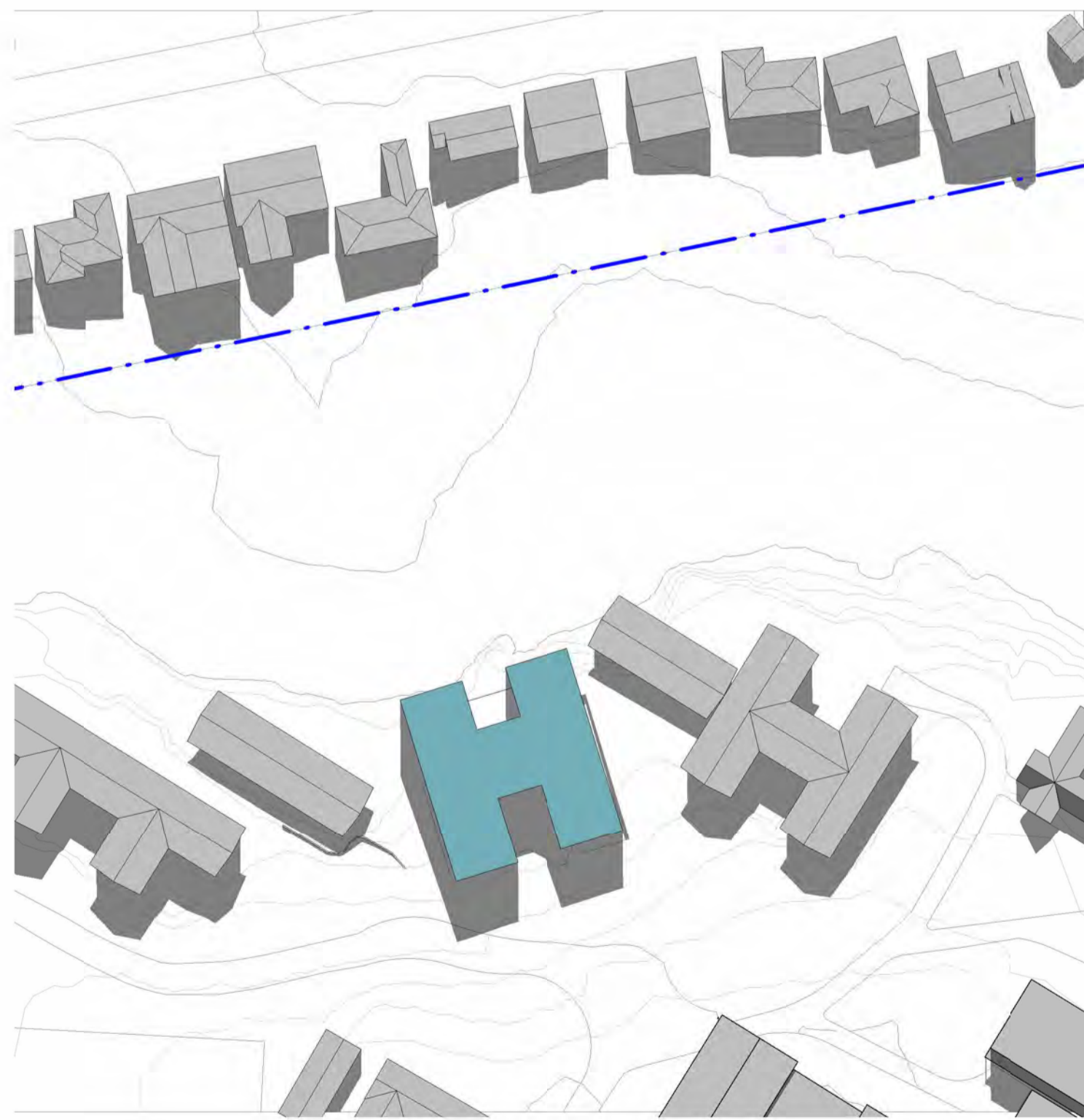

PROPOSED SHADOW DIAGRAM - 12noon WINTER SOLSTICE  
1: 1000

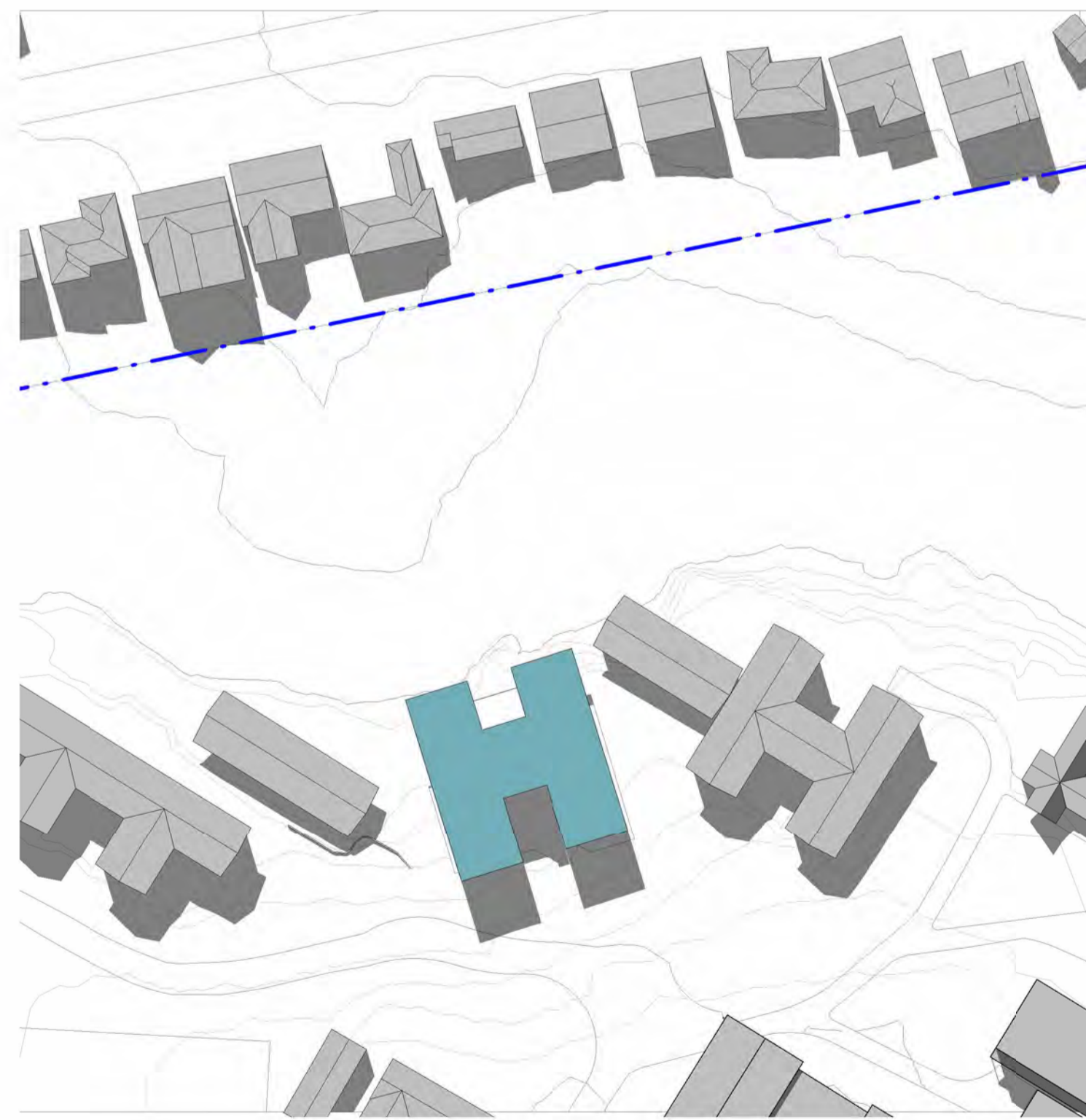

PROPOSED SHADOW DIAGRAM - 1pm WINTER SOLSTICE  
1: 1000

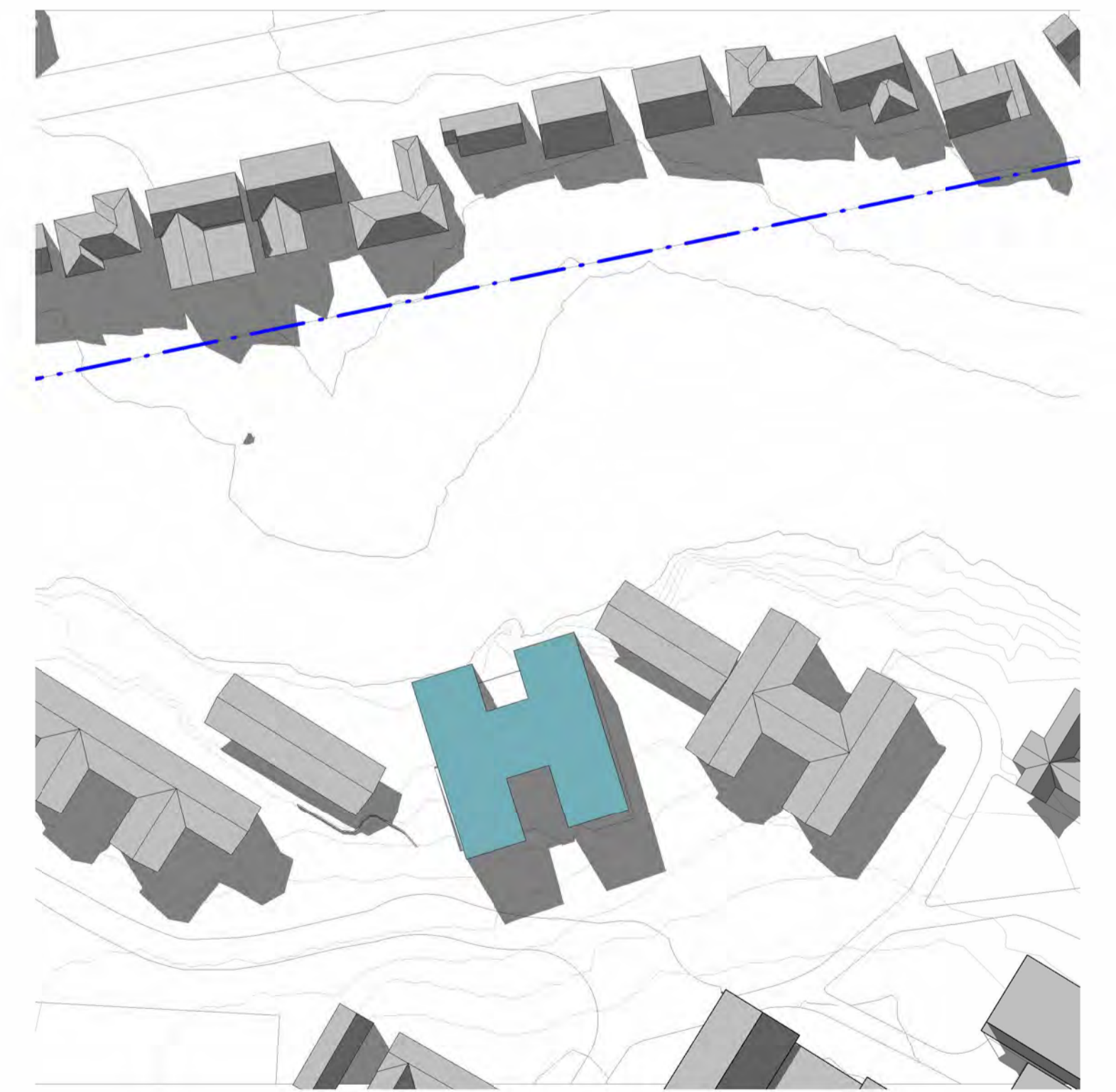

PROPOSED SHADOW DIAGRAM - 2pm WINTER SOLSTICE  
1: 1000

C:\Users\Chad\Documents\Leaf Architecture\PROJECTS\9488\11\_2026\The Kings School Year 7 Day & Boarding House\Architectural\22068 The Kings School Day House.rvt  
15/09/2023 14:30 AM

ISSUE	DATE	REVISION	CHECKED	DRAWN	LEGEND
1	02.05.23	ISSUE FOR SSDA (DRAFT)	JS	CM	
2	25.05.23	ISSUE FOR SSDA (DRAFT)	JS	CM	
3	24.07.23	ISSUE FOR SSDA (DRAFT)	JS	CM	
4	15.09.23	ISSUE FOR SSDA	JS	CM	

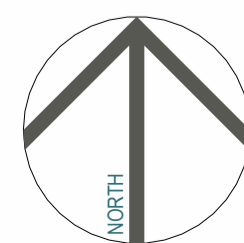

**SSDA CONCEPT PROPOSAL**

PROJECT PHASE  
**Year 7 Day Boy House (DBH)**  
PROJECT TITLE  
87-129 Pennant Hills Rd, North Parramatta NSW 2151  
SITE ADDRESS  
The Kings School  
CLIENT

**SHADOW DIAGRAMS - WINTER SOLSTICE 12noon - 2pm**

DRAWING TITLE  
© Copyright  
The designs and the drawings that communicate them and the copyright thereof are the property of Leaf Architecture Pty Ltd. In order to use, retain or copy these drawings and/or designs you must seek written permission of Leaf Architecture Pty Ltd.  
Nominated architect: Daniel Smith, NSW 7776 | VIC 19862 | ACT 2708 | QLD 5531  
A.B.N. 35 613 290 618. Trading as Leaf Architecture.



STUDIO Level 1 / 12 - 16 Queen St, CHIPPENDALE NSW 2008  
POSTAL PO Box 258, Newtown, NSW, 2042  
PHONE 02 9002 3000  
E-MAIL hello@leafarch.com.au  
WEB www.leafarch.com.au

**DBH-DA-A901**  
DRAWING NUMBER  
**4**  
ISSUE  
1: 1000  
SCALES AT A1  
22066  
PROJECT NUMBER

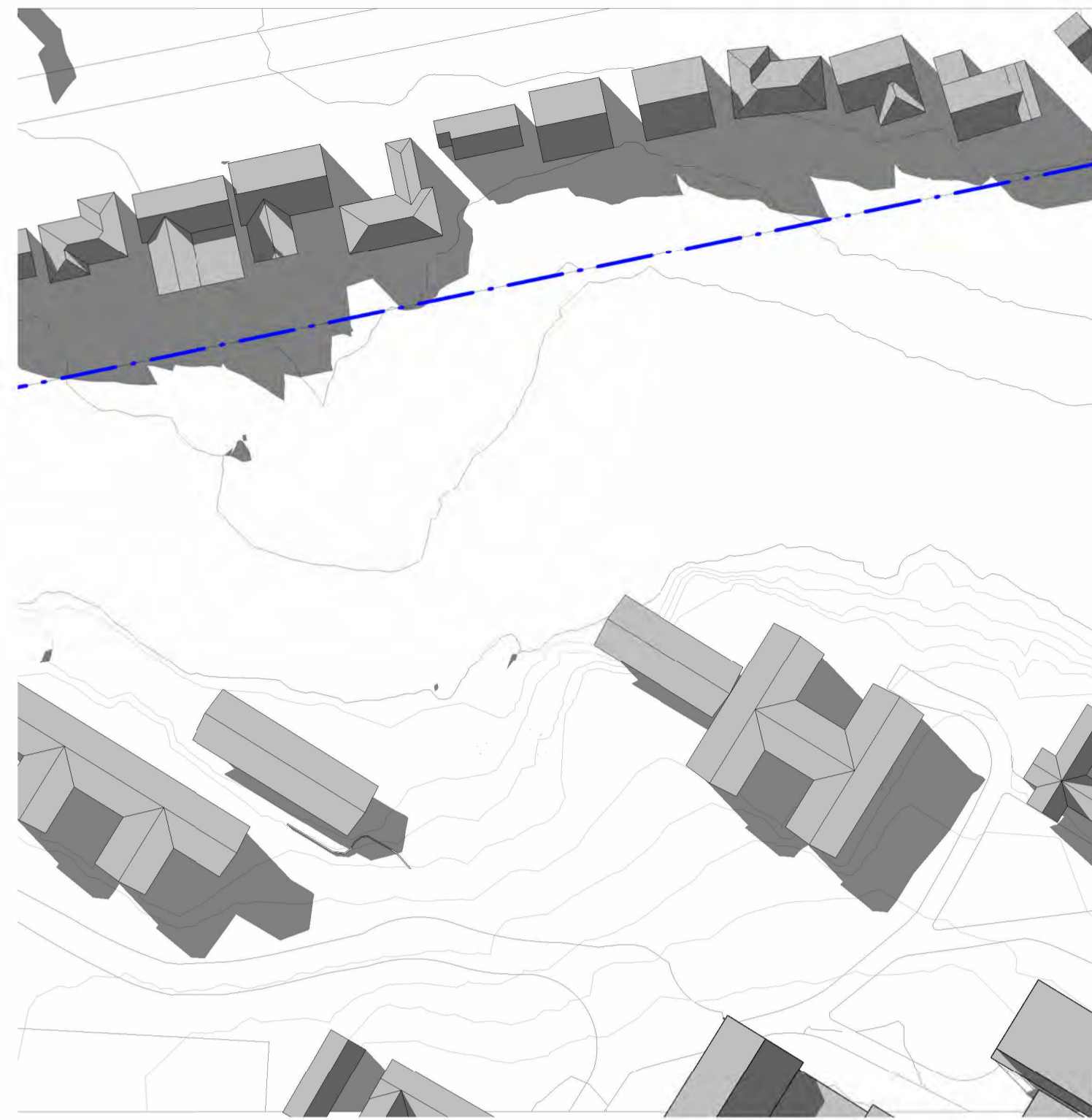

EXISTING SHADOW DIAGRAM - 3pm WINTER SOLSTICE  
1 : 1000

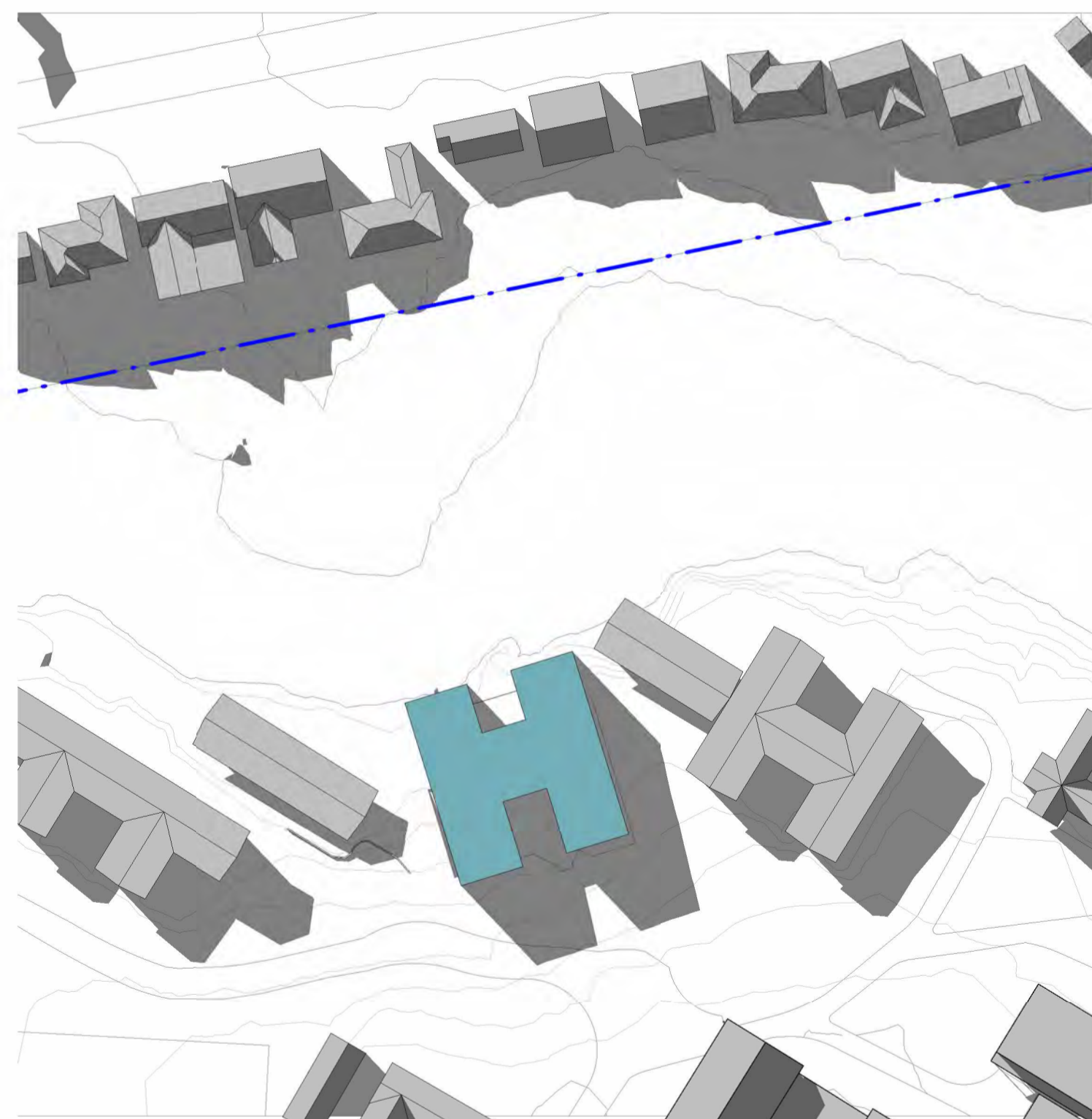

PROPOSED SHADOW DIAGRAM - 3pm WINTER SOLSTICE  
1 : 1000

C:\Users\Chad\Documents\Leaf Architecture\PROJECTS\PERMIT\11\_2008\The Kings School Year 7 Day & Boarding House\Architectural\2008\The Kings School Day House.rvt  
11/09/2023 14:39 AM

ISSUE	DATE	REVISION
1	02.05.23	ISSUE FOR SSDA (DRAFT)
2	25.05.23	ISSUE FOR SSDA (DRAFT)
3	24.07.23	ISSUE FOR SSDA (DRAFT)
4	15.09.23	ISSUE FOR SSDA

CHECKED	DRAWN	LEGEND
JS	CM	
JS	CM	
JS	CM	
JS	CM	

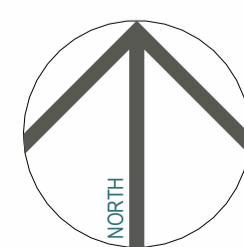

**SSDA CONCEPT PROPOSAL**  
PROJECT PHASE

**Year 7 Day Boy House (DBH)**  
PROJECT TITLE

87-129 Pennant Hills Rd, North Parramatta NSW 2151  
SITE ADDRESS

The Kings School  
CLIENT

**SHADOW DIAGRAMS - WINTER SOLSTICE 3pm**

DRAWING TITLE  
© Copyright  
The designs and the drawings that communicate them and the copyright thereof are the property of Leaf Architecture Ptd. Ltd. In order to use, retain or copy these drawings and/or designs you must seek written permission of Leaf Architecture Pty Ltd.  
Nominated architect: Daniel Smith, NSW 7776 | VIC 19862 | ACT 2708 | QLD 5531  
A.B.N. 35 613 290 618. Trading as Leaf Architecture.

**LEAF ARCHITECTURE**

STUDIO Level 1 / 12 - 16 Queen St, CHIPPENDALE NSW 2008  
POSTAL PO Box 258, Newtown, NSW, 2042  
PHONE 02 9002 3000  
E-MAIL hello@leafarch.com.au  
WEB www.leafarch.com.au

**DBH-DA-A902**  
DRAWING NUMBER  
**4**  
ISSUE  
1 : 1000  
SCALES AT A1  
**22066**  
PROJECT NUMBER

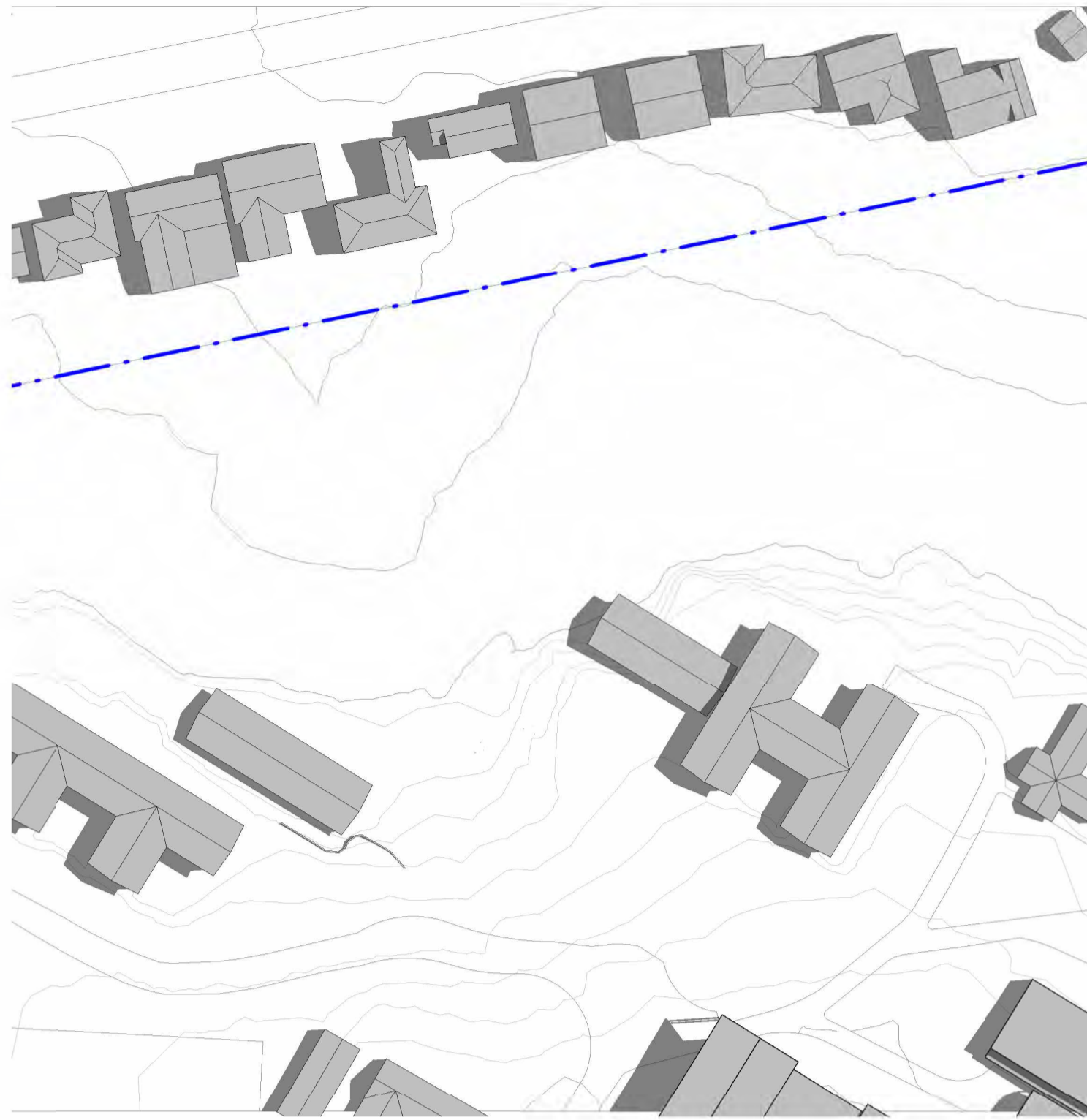

EXISTING SHADOW DIAGRAM - 9am SUMMER SOLSTICE  
1:1000

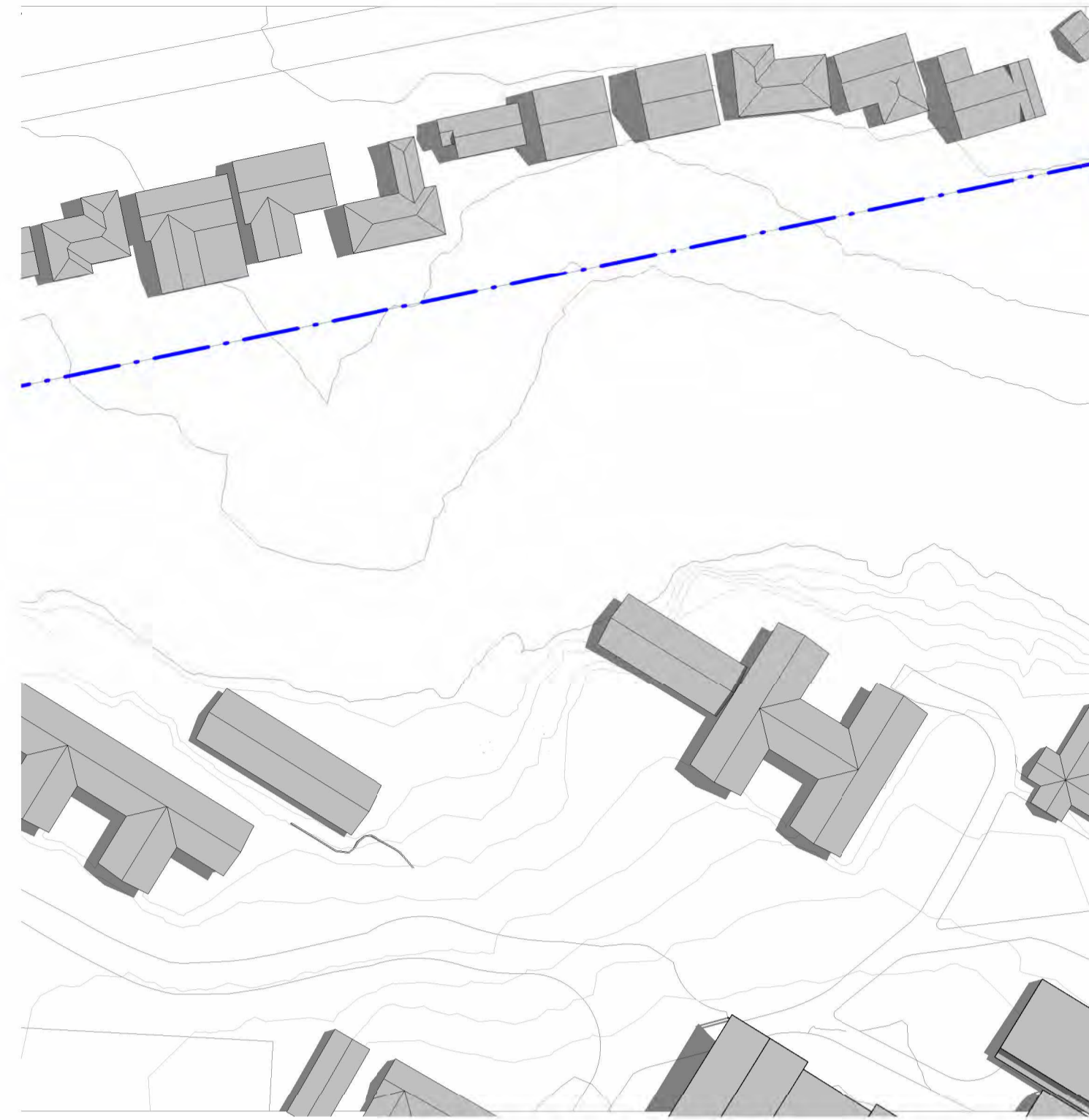

EXISTING SHADOW DIAGRAM - 10am SUMMER SOLSTICE  
1:1000

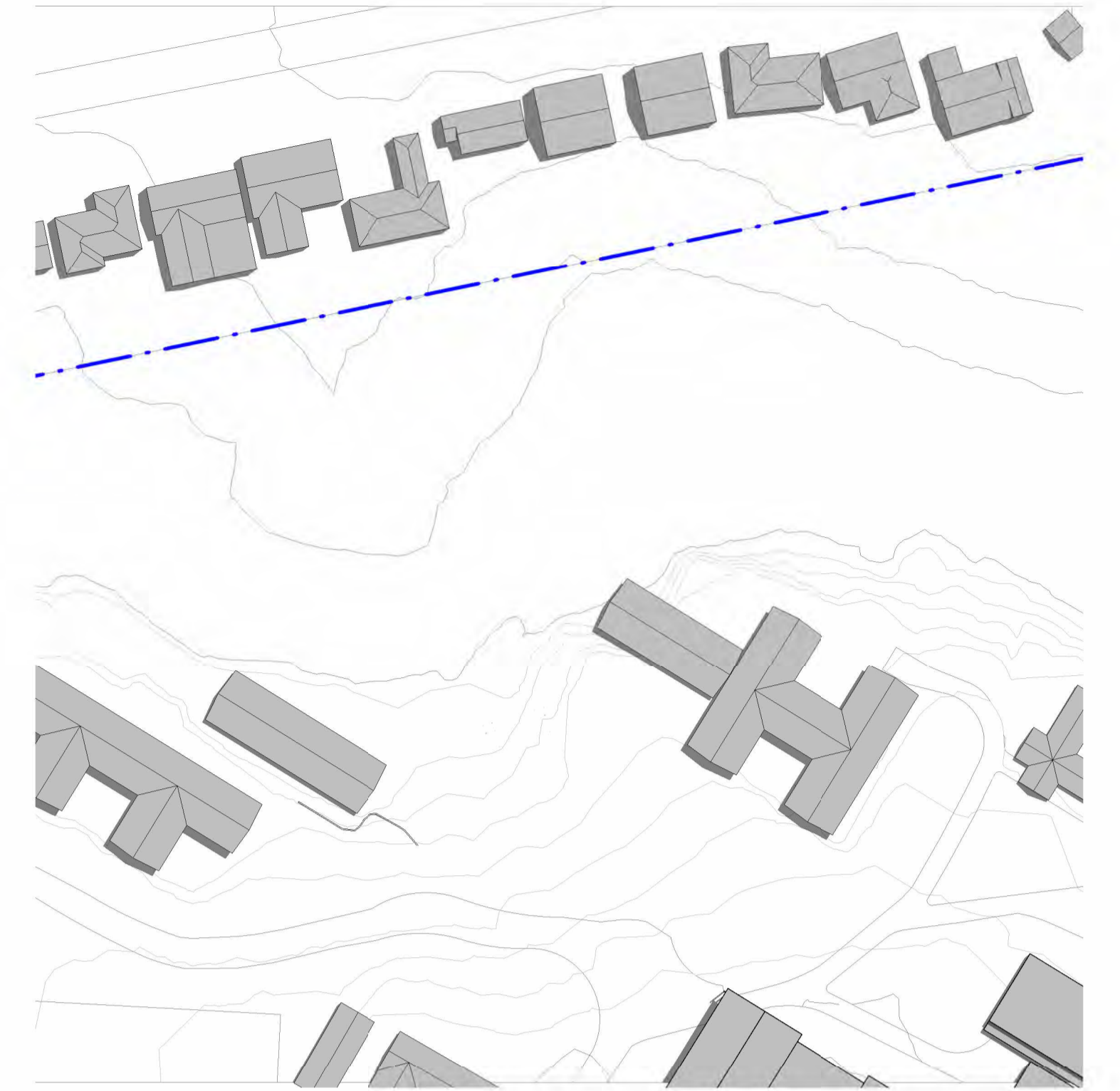

EXISTING SHADOW DIAGRAM - 11am SUMMER SOLSTICE  
1:1000



PROPOSED SHADOW DIAGRAM - 9am SUMMER SOLSTICE  
1:1000

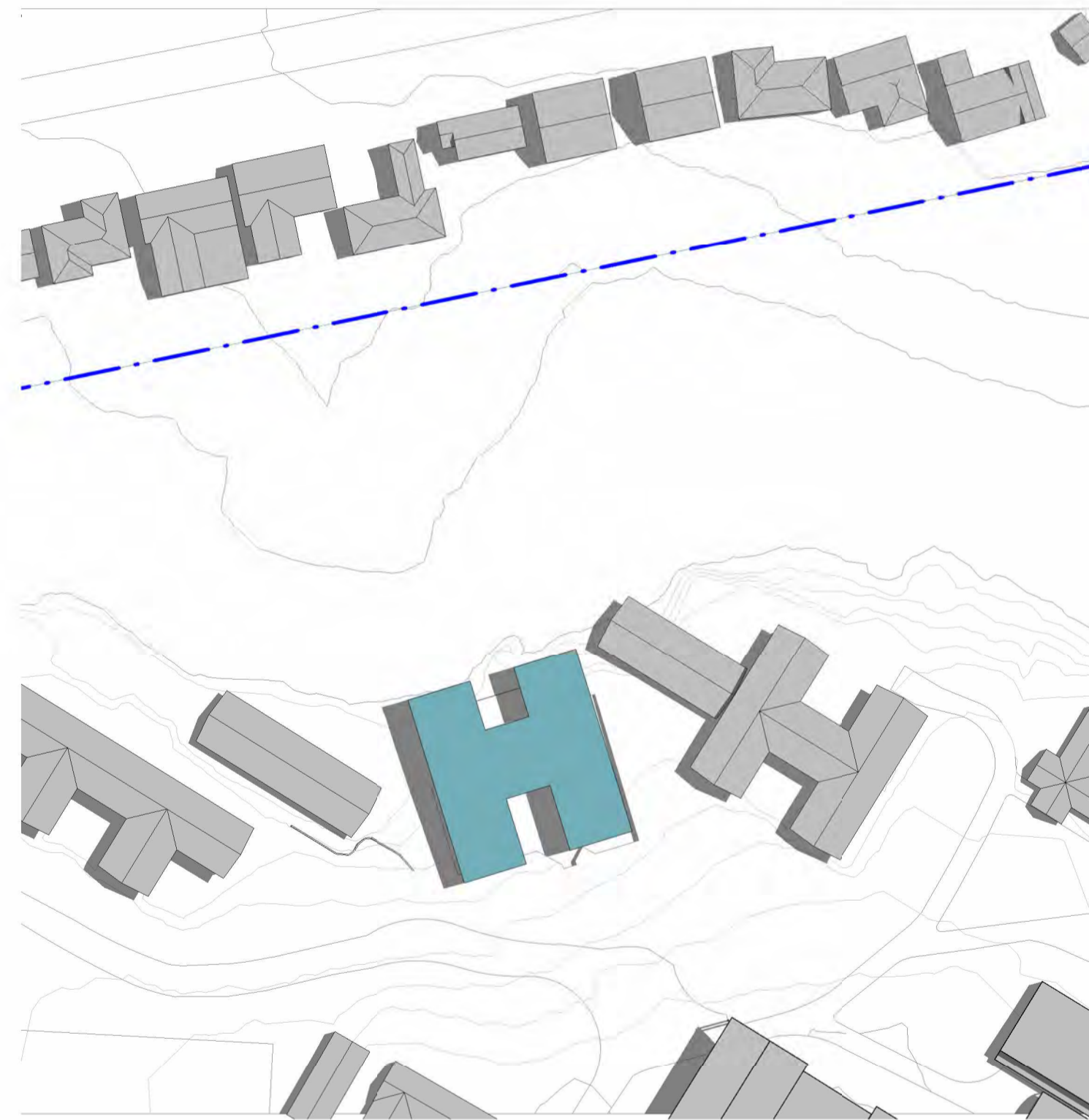

PROPOSED SHADOW DIAGRAM - 10am SUMMER SOLSTICE  
1:1000

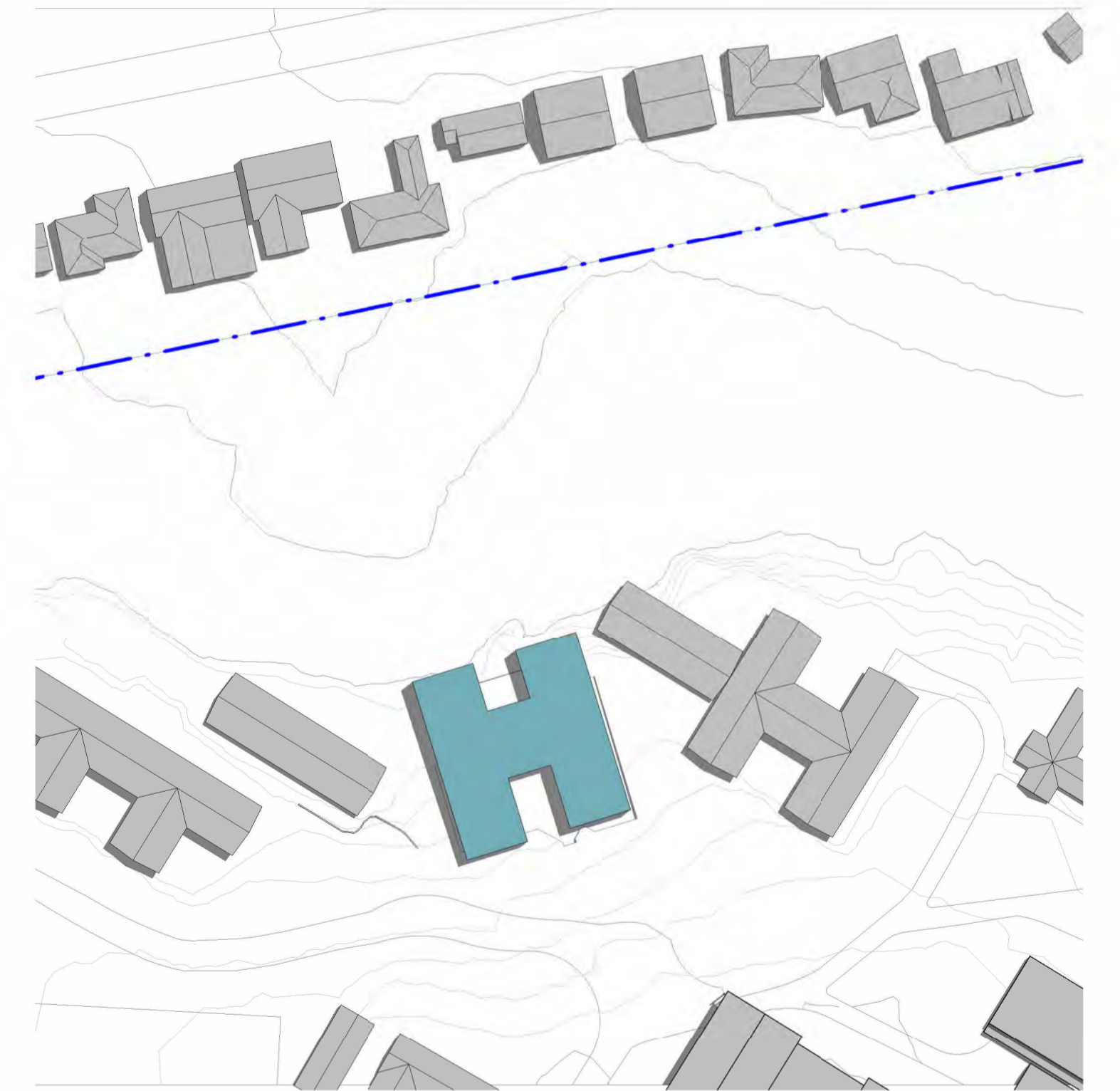

PROPOSED SHADOW DIAGRAM - 11am SUMMER SOLSTICE  
1:1000

C:\Users\Chris\Documents\Leaf Architecture\PROJECTS\PARAMATTA\_2008\The Kings School Year 7 Day & Boarding House\Architectural\2008\The Kings School Day House.rvt  
15/09/2023 14:52 AM

ISSUE	DATE	REVISION	CHECKED	DRAWN	LEGEND
1	02.05.23	ISSUE FOR SSDA (DRAFT)	JS	CM	
2	25.05.23	ISSUE FOR SSDA (DRAFT)	JS	CM	
3	24.07.23	ISSUE FOR SSDA (DRAFT)	JS	CM	
4	15.09.23	ISSUE FOR SSDA	JS	CM	

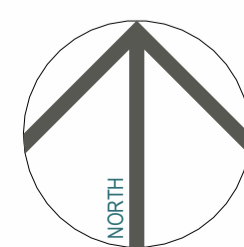

**SSDA CONCEPT PROPOSAL**  
PROJECT PHASE  
**Year 7 Day Boy House (DBH)**  
PROJECT TITLE  
87-129 Pennant Hills Rd, North Parramatta NSW 2151  
SITE ADDRESS  
The Kings School  
CLIENT

**SHADOW DIAGRAMS - SUMMER SOLSTICE 9am - 11am**  
DRAWING TITLE  
© Copyright  
The designs and the drawings that communicate them and the copyright thereof are the property of Leaf Architecture Pty Ltd. In order to use, retain or copy these drawings and/or designs you must seek written permission of Leaf Architecture Pty Ltd.  
Nominated architect: Daniel Smith, NSW 7776 | VIC 19862 | ACT 2708 | QLD 5531  
A.B.N. 35 613 290 618. Trading as Leaf Architecture.

**LEAF ARCHITECTURE**  
STUDIO Level 1 / 12 - 16 Queen St, CHIPPENDALE NSW 2008  
POSTAL PO Box 258, Newtown, NSW, 2042  
PHONE 02 9002 3000  
E-MAIL hello@leafarch.com.au  
WEB www.leafarch.com.au

**DBH-DA-A905**  
DRAWING NUMBER  
**4**  
ISSUE  
1:1000  
SCALES AT A1  
22066  
PROJECT NUMBER



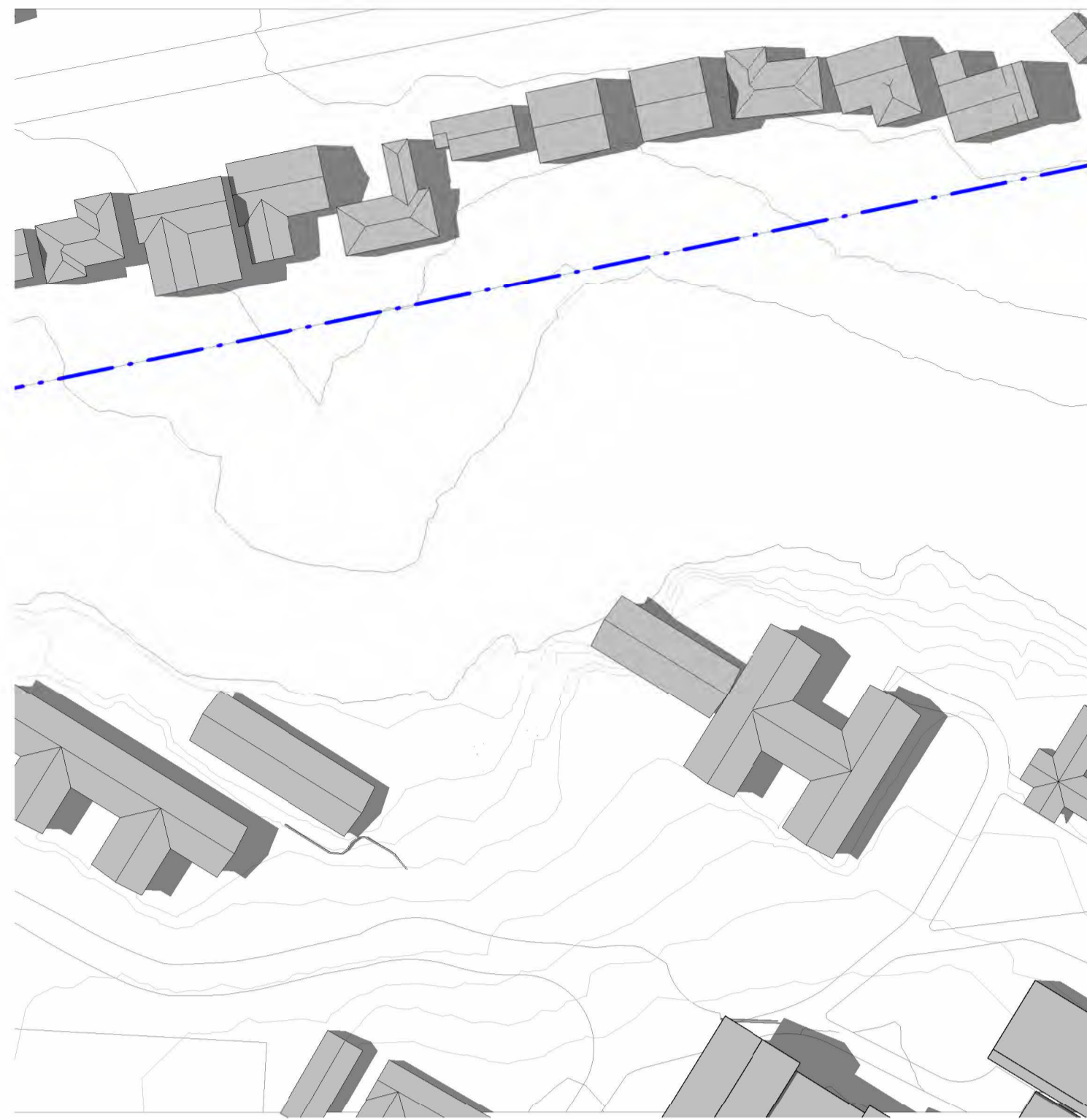

**EXISTING SHADOW DIAGRAM - 3pm SUMMER SOLSTICE**  
1:1000

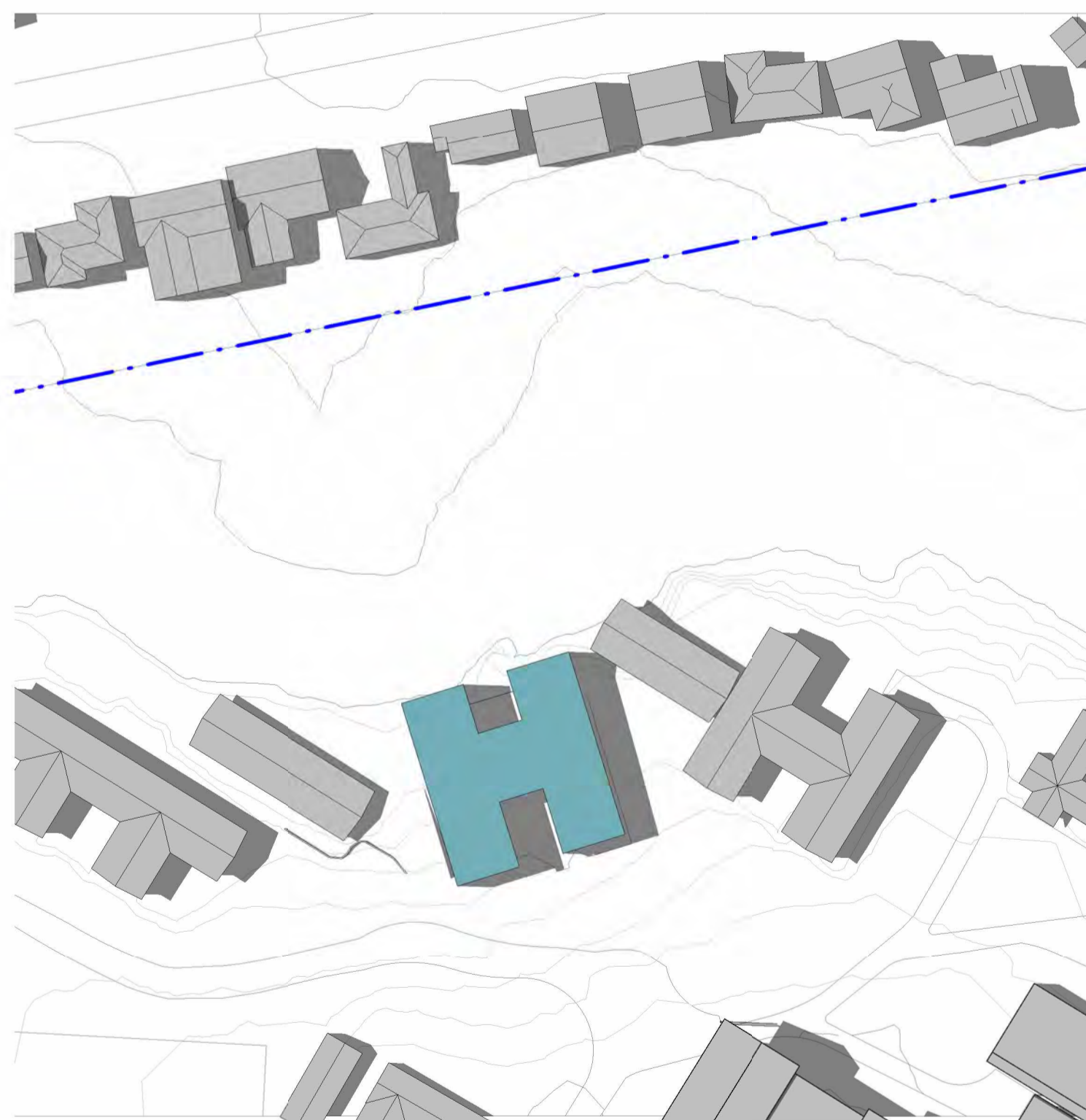

**PROPOSED SHADOW DIAGRAM - 3pm SUMMER SOLSTICE**  
1:1000

C:\Users\Chad\Documents\Leaf Architecture\PROJECTS\PERMATTIA\_2008\_The Kings School Year 7 Day & Boarding House\Architectural\2008\_The Kings School Day House.rvt  
15/09/2023 14:51:41 AM

ISSUE	DATE	REVISION	CHECKED	DRAWN	LEGEND
1	02.05.23	ISSUE FOR SSDA (DRAFT)	JS	CM	
2	25.05.23	ISSUE FOR SSDA (DRAFT)	JS	CM	
3	24.07.23	ISSUE FOR SSDA (DRAFT)	JS	CM	
4	15.09.23	ISSUE FOR SSDA	JS	CM	

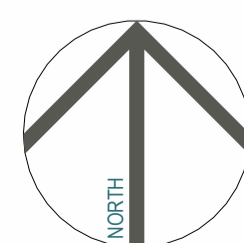

**SSDA CONCEPT PROPOSAL**  
PROJECT PHASE  
**Year 7 Day Boy House (DBH)**  
PROJECT TITLE  
87-129 Pennant Hills Rd, North Parramatta NSW 2151  
SITE ADDRESS  
The Kings School  
CLIENT

**SHADOW DIAGRAMS - SUMMER SOLSTICE 3pm**

DRAWING TITLE  
© Copyright  
The designs and the drawings that communicate them and the copyright thereof are the property of Leaf Architecture Pty Ltd. In order to use, retain or copy these drawings and/or designs you must seek written permission of Leaf Architecture Pty Ltd.  
Nominated architect: Daniel Smith, NSW 7776 | VIC 19862 | ACT 2708 | QLD 5531  
A.B.N. 35 613 290 618. Trading as Leaf Architecture.

**LEAF ARCHITECTURE**  
STUDIO Level 1 / 12 - 16 Queen St, CHIPPENDALE NSW 2008  
POSTAL PO Box 258, Newtown, NSW, 2042  
PHONE 02 9002 3000  
E-MAIL hello@leafarch.com.au  
WEB www.leafarch.com.au

**DBH-DA-A907**  
DRAWING NUMBER  
**4**  
ISSUE  
1:1000  
SCALES AT A1  
**22066**  
PROJECT NUMBER

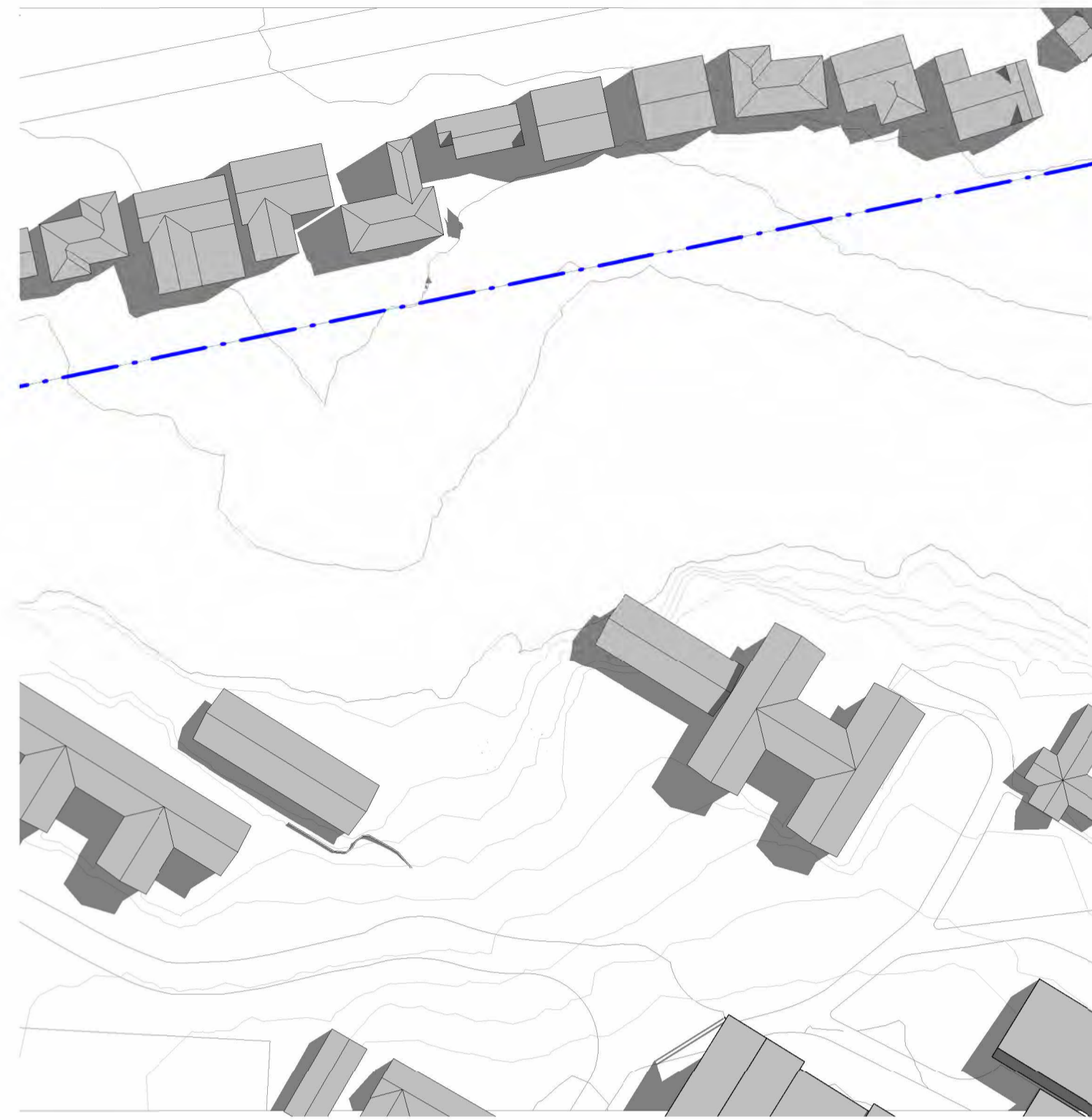

EXISTING SHADOW DIAGRAM - 9am EQUINOX  
1 : 1000

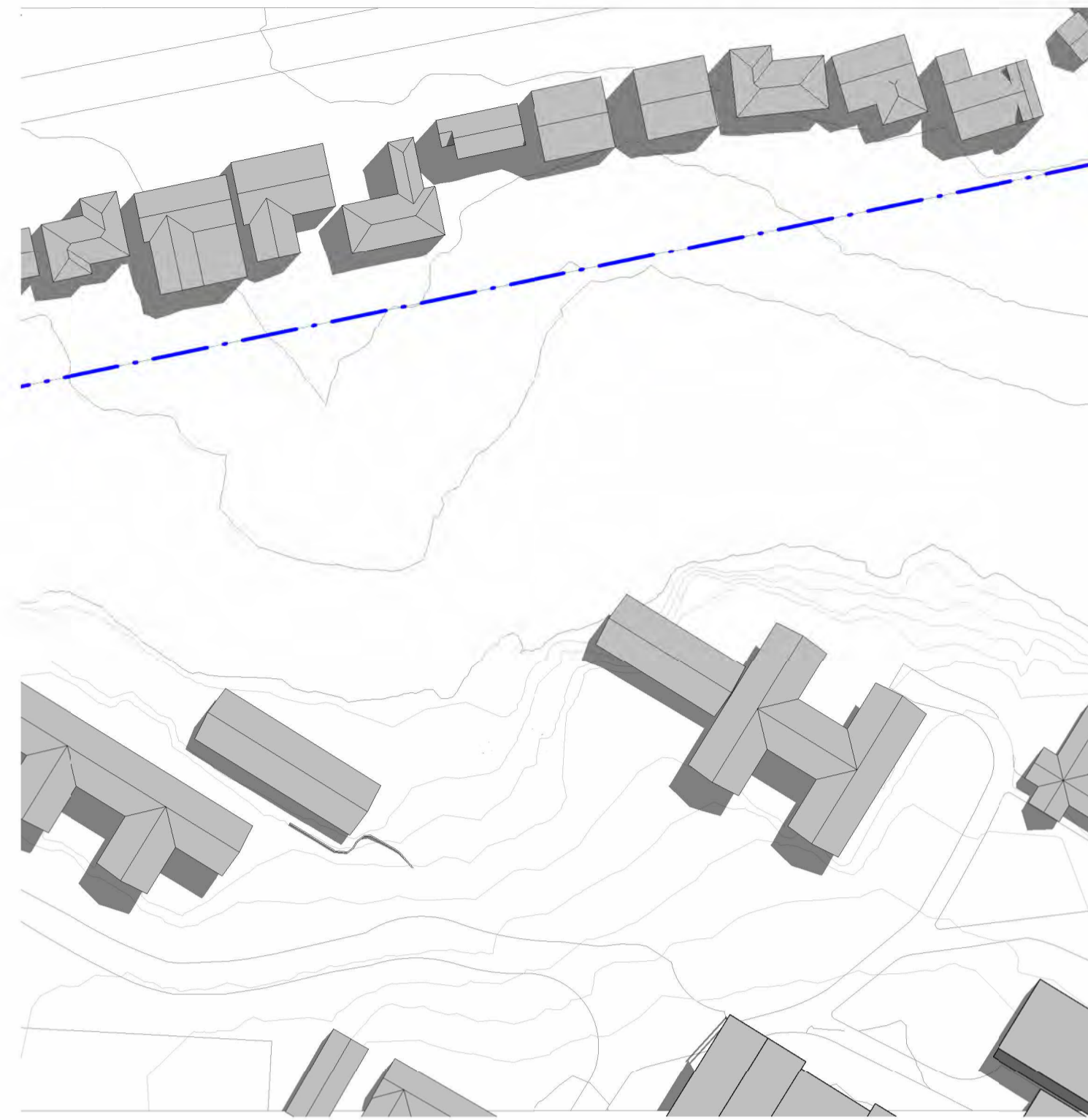

EXISTING SHADOW DIAGRAM - 10am EQUINOX  
1 : 1000

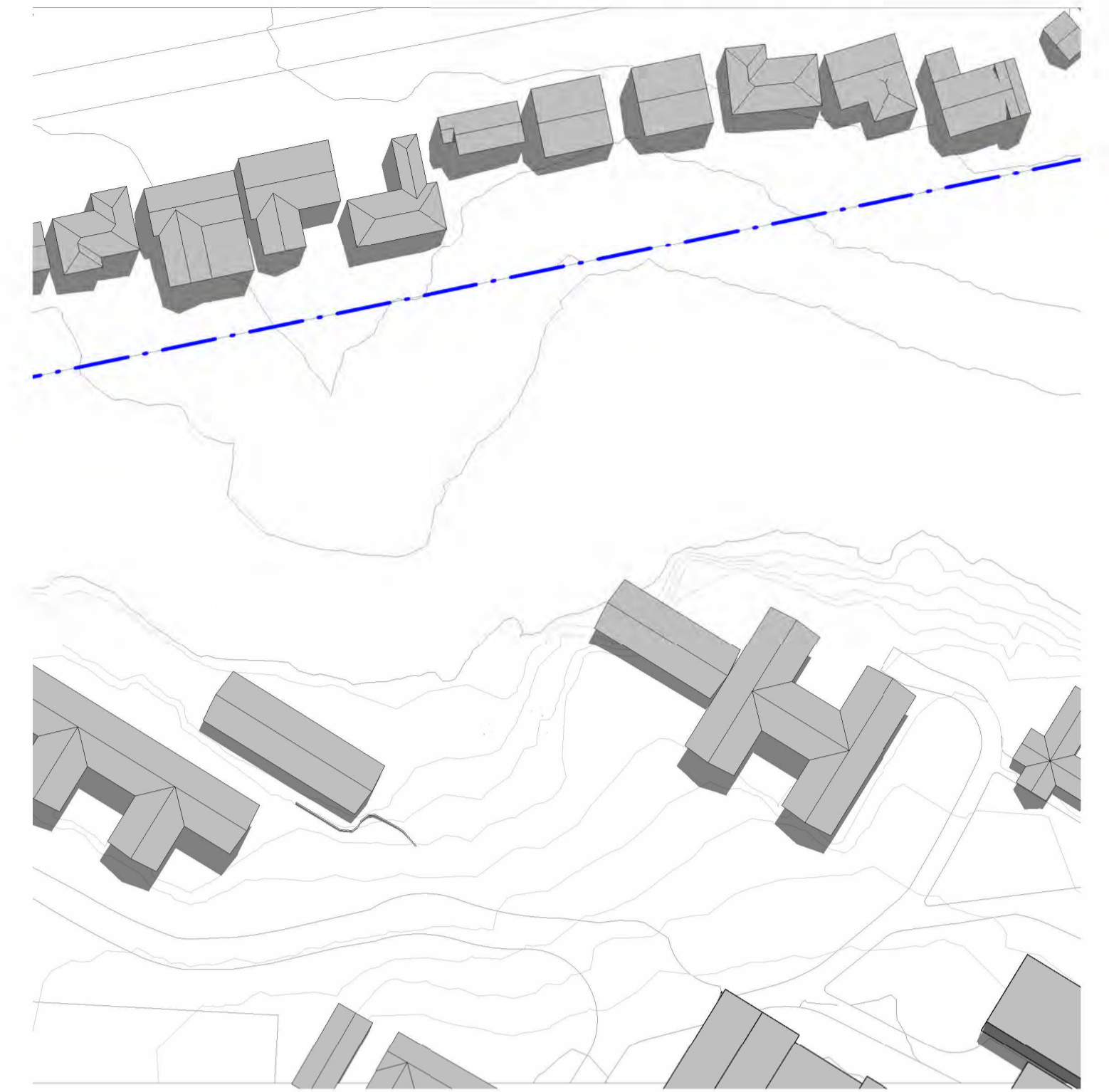

EXISTING SHADOW DIAGRAM - 11am EQUINOX  
1 : 1000

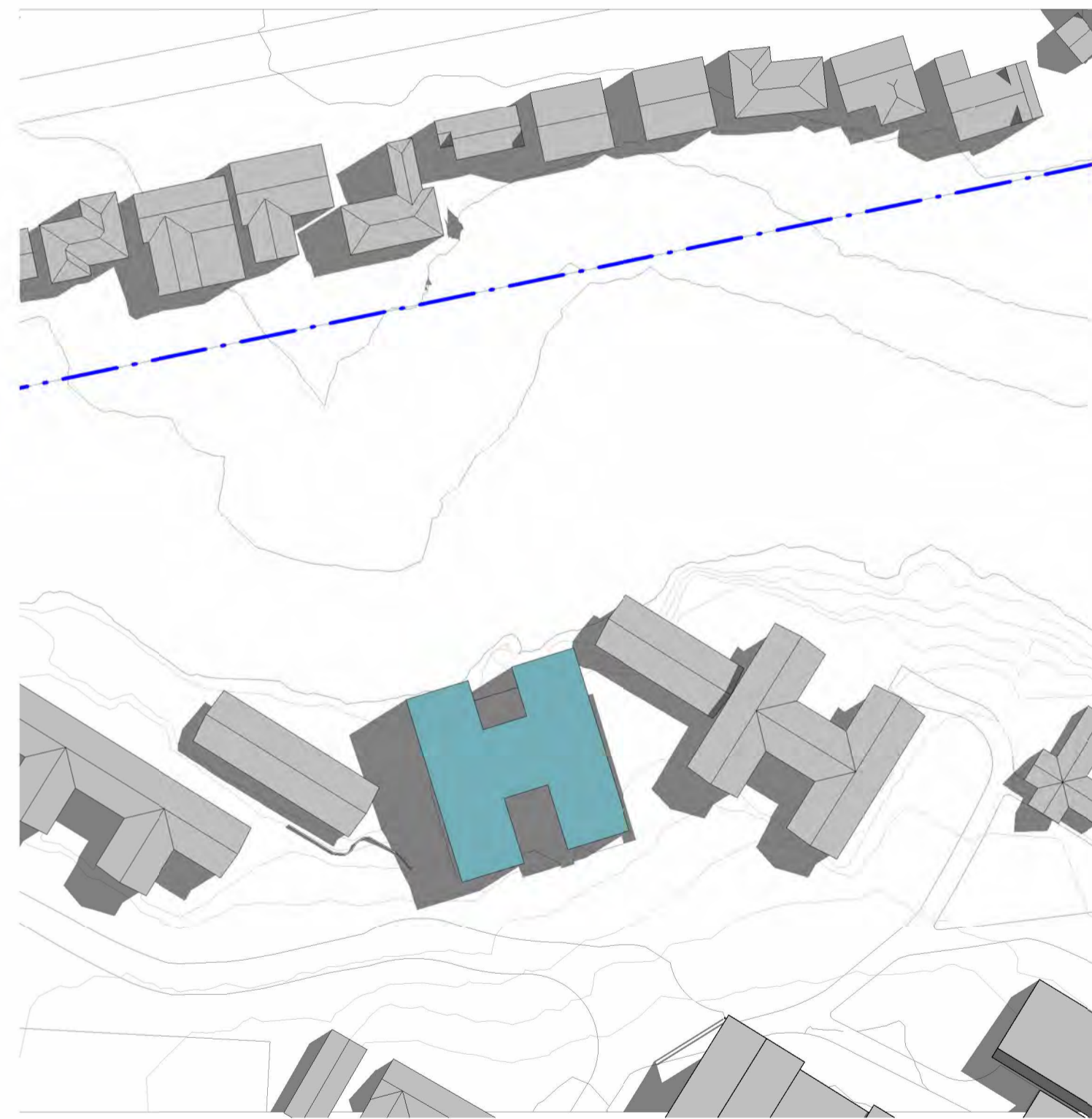

PROPOSED SHADOW DIAGRAM - 9am EQUINOX  
1 : 1000

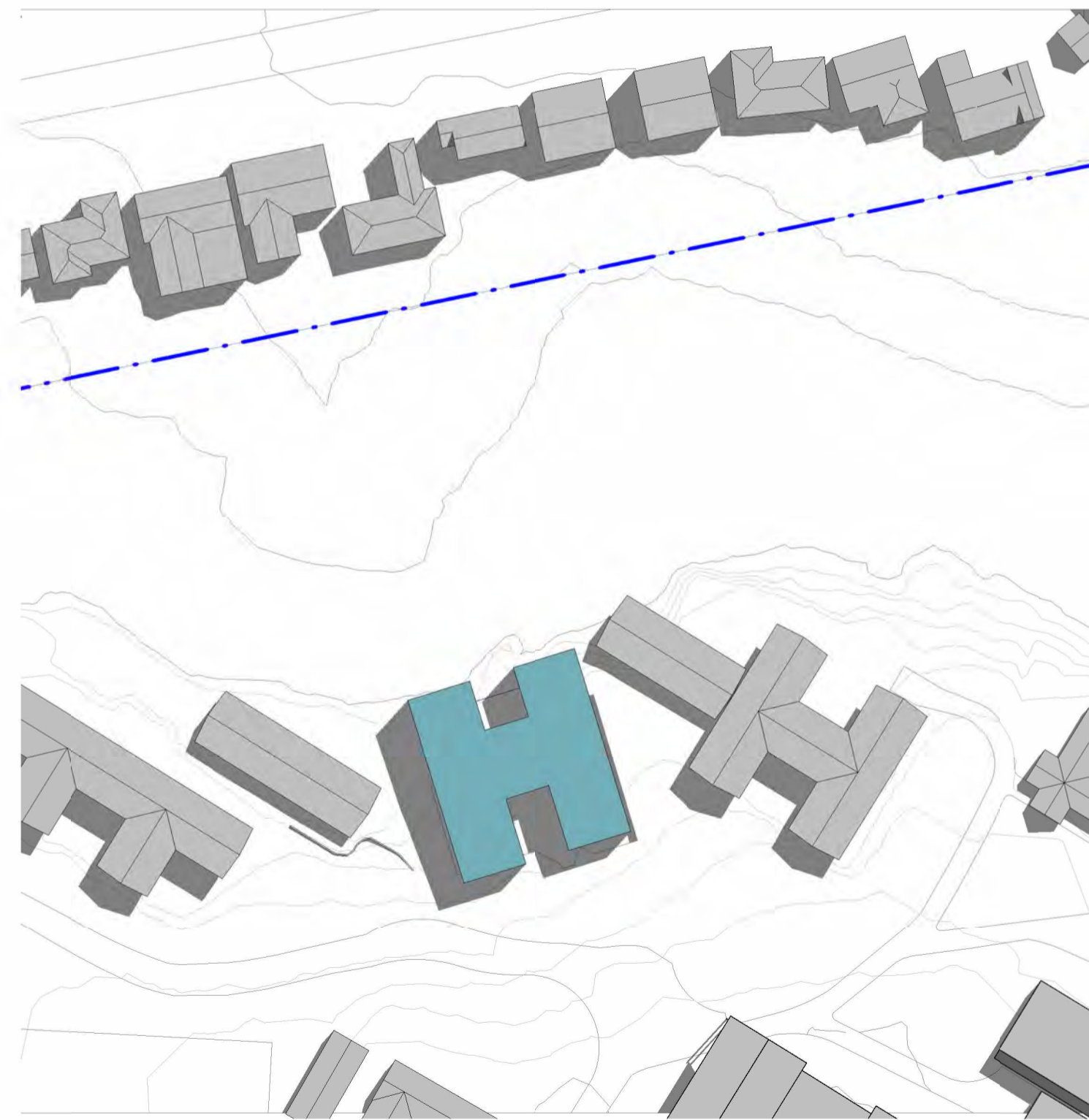

PROPOSED SHADOW DIAGRAM - 10am EQUINOX  
1 : 1000

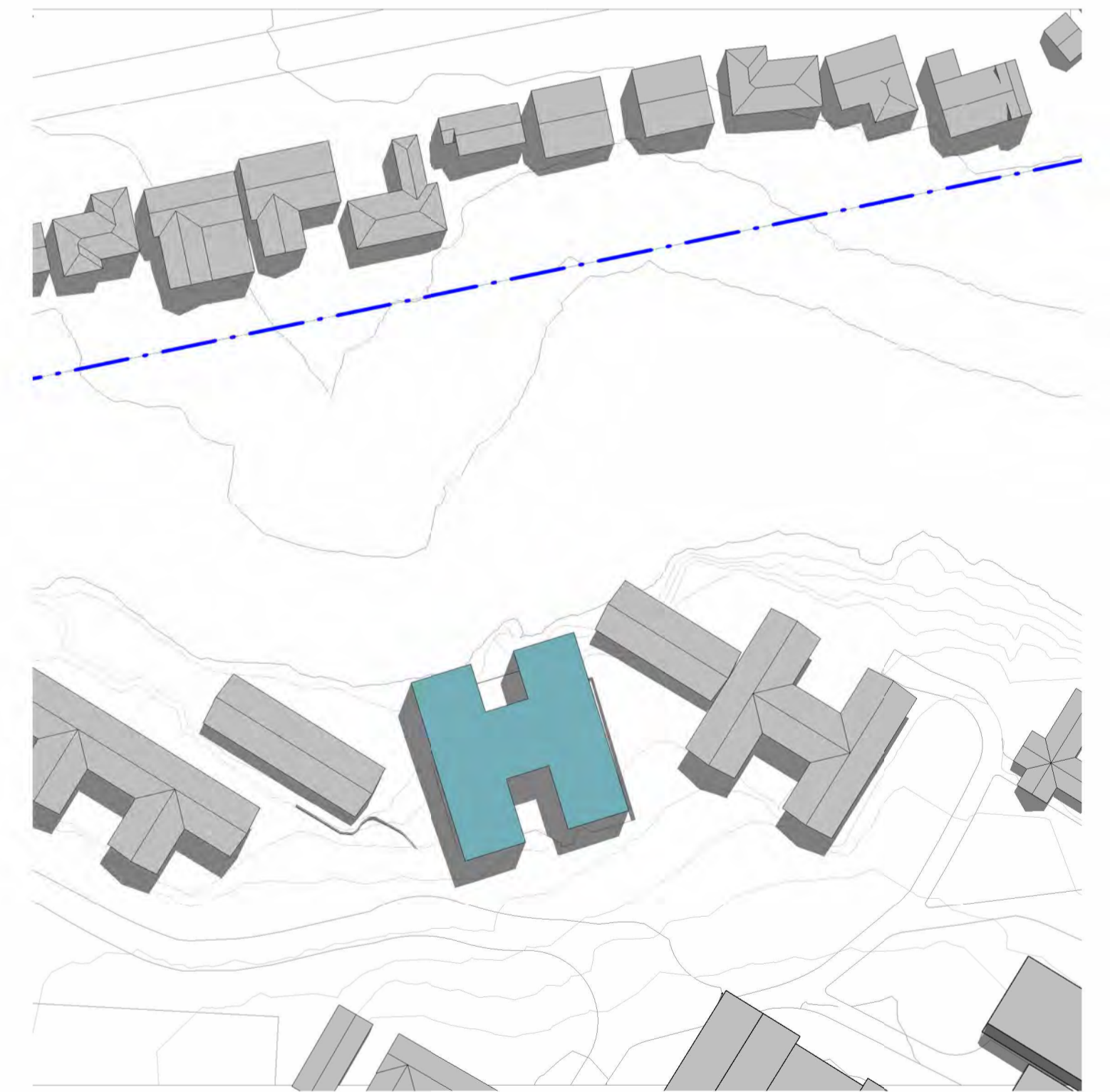

PROPOSED SHADOW DIAGRAM - 11am EQUINOX  
1 : 1000

C:\Users\Chad\Documents\Leaf Architecture\PROJECTS\9800\MATX\_22068\_The Kings School Year 7 Day & Boarding House\Architectural\22068\_The Kings School Day House.rvt

ISSUE	DATE	REVISION	CHECKED	DRAWN	LEGEND
1	02.05.23	ISSUE FOR SSDA (DRAFT)	JS	CM	
2	25.05.23	ISSUE FOR SSDA (DRAFT)	JS	CM	
3	24.07.23	ISSUE FOR SSDA (DRAFT)	JS	CM	
4	15.09.23	ISSUE FOR SSDA	JS	CM	

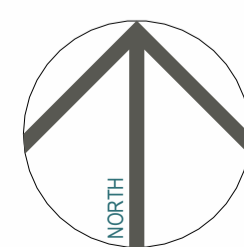

**SSDA CONCEPT PROPOSAL**  
PROJECT PHASE  
**Year 7 Day Boy House (DBH)**  
PROJECT TITLE  
87-129 Pennant Hills Rd, North Parramatta NSW 2151  
SITE ADDRESS  
The Kings School  
CLIENT

**SHADOW DIAGRAMS - EQUINOX 9am - 11am**

DRAWING TITLE  
© Copyright  
The designs and the drawings that communicate them and the copyright thereof are the property of Leaf Architecture Pty Ltd. In order to use, retain or copy these drawings and/or designs you must seek written permission of Leaf Architecture Pty Ltd.  
Nominated architect: Daniel Smith, NSW 7776 | VIC 19862 | ACT 2708 | QLD 5531  
A.B.N. 35 613 290 618. Trading as Leaf Architecture.

**LEAF ARCHITECTURE**  
STUDIO Level 1 / 12 - 16 Queen St, CHIPPENDALE NSW 2008  
POSTAL PO Box 258, Newtown, NSW, 2042  
PHONE 02 9002 3000  
E-MAIL hello@leafarch.com.au  
WEB www.leafarch.com.au

**DBH-DA-A910**  
DRAWING NUMBER  
**4**  
ISSUE  
1 : 1000  
SCALES AT A1  
**22066**  
PROJECT NUMBER

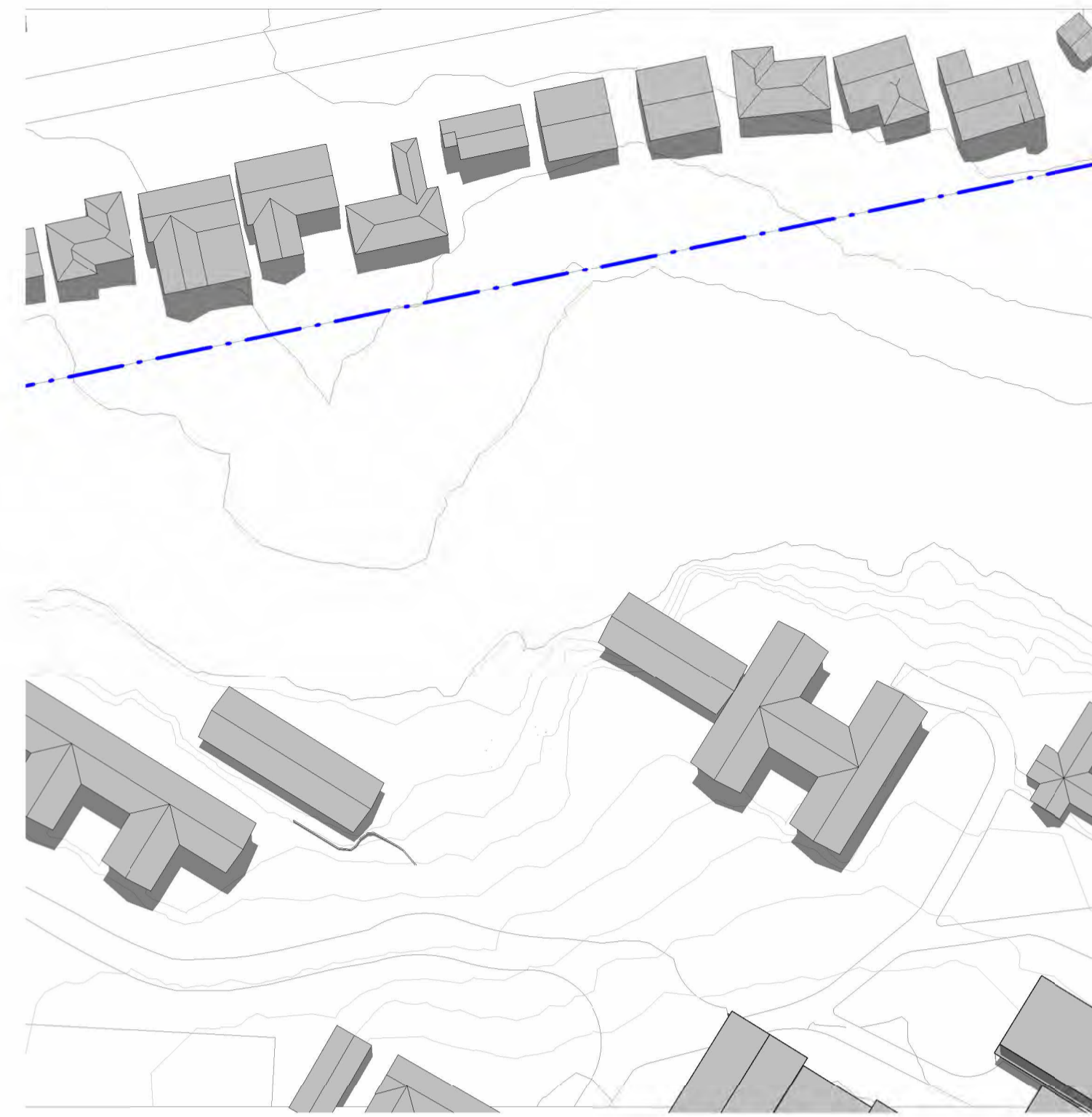

EXISTING SHADOW DIAGRAM - 12noon EQUINOX  
1: 1000

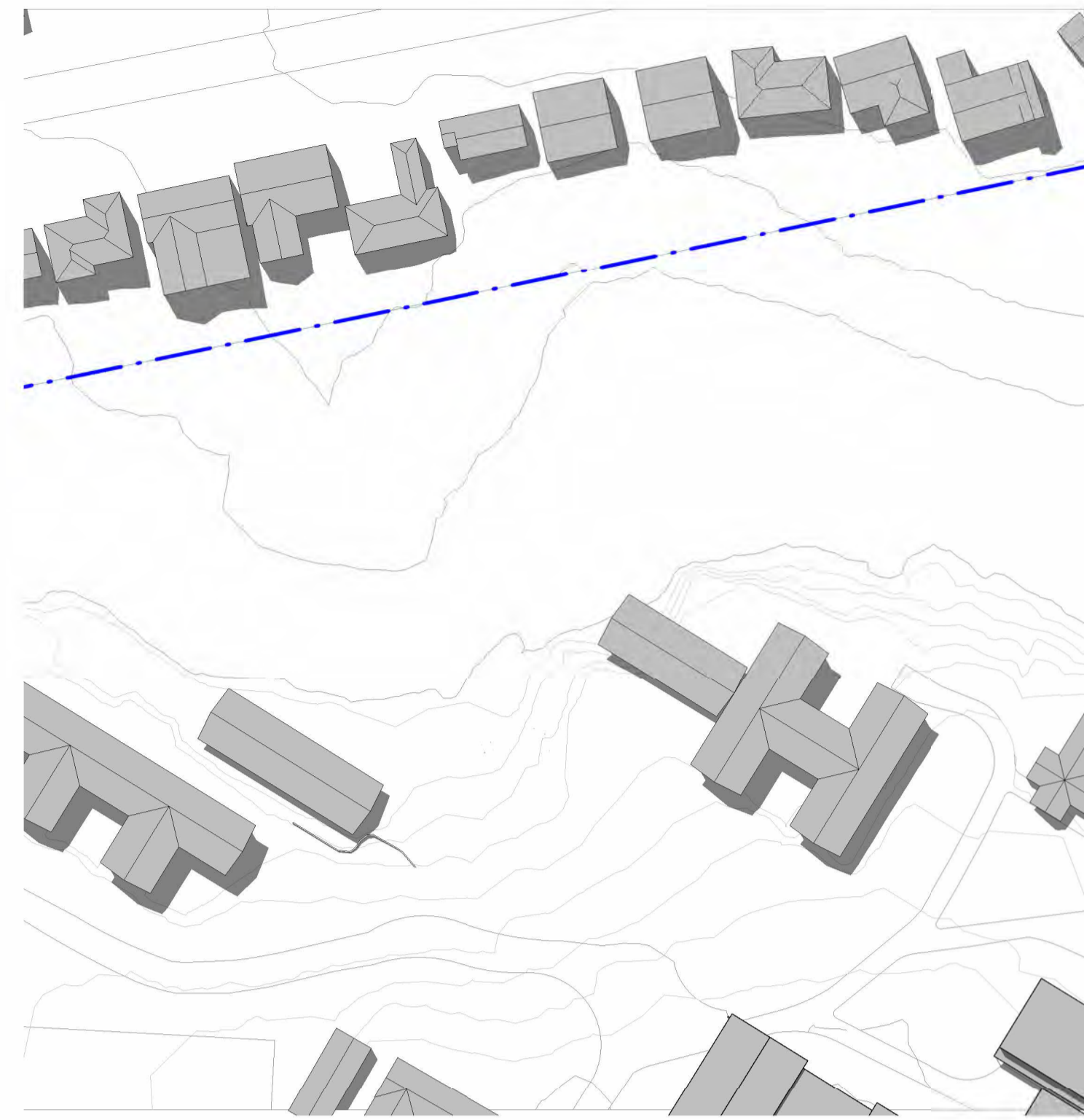

EXISTING SHADOW DIAGRAM - 1pm EQUINOX  
1: 1000

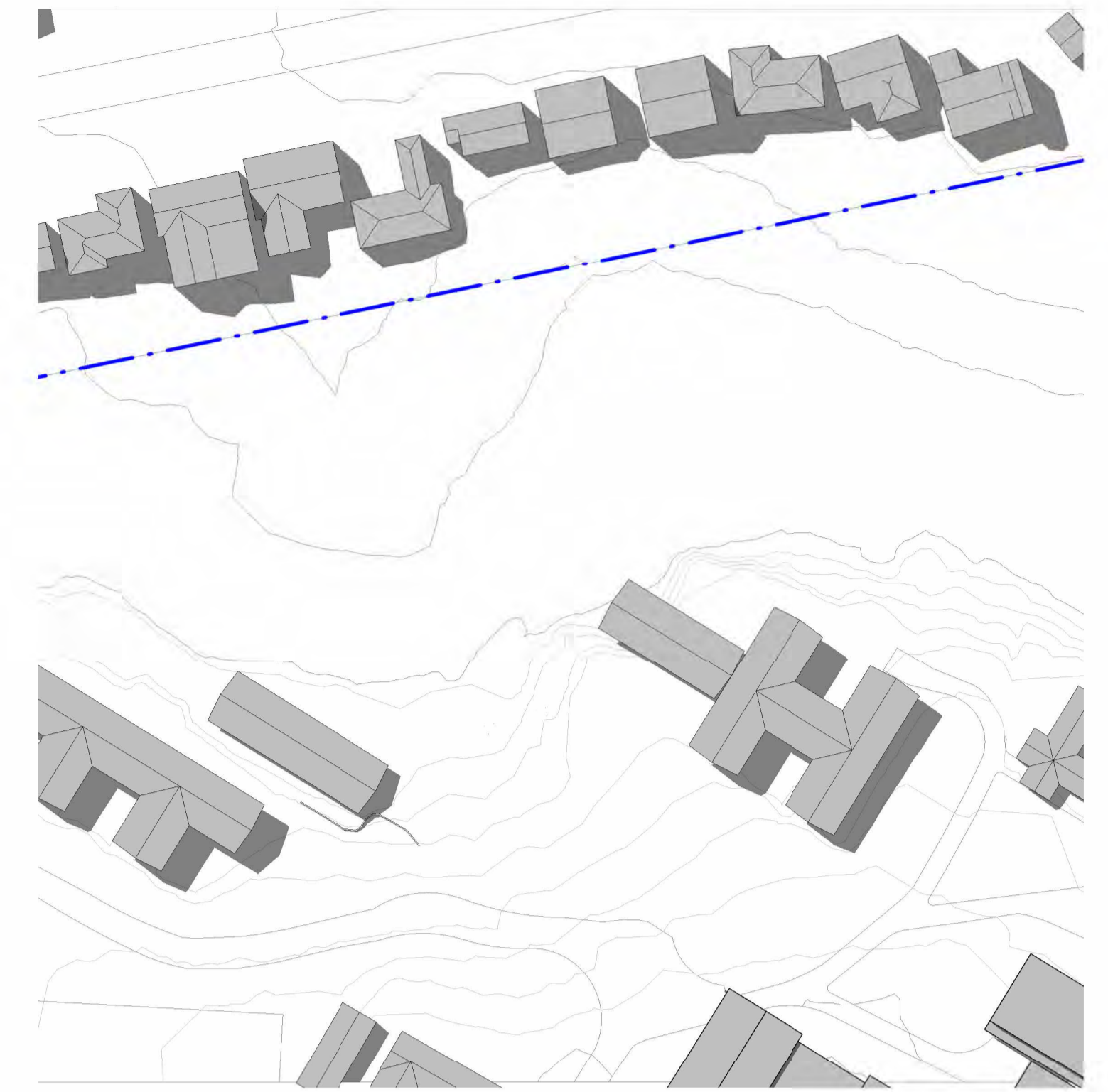

EXISTING SHADOW DIAGRAM - 2pm EQUINOX  
1: 1000

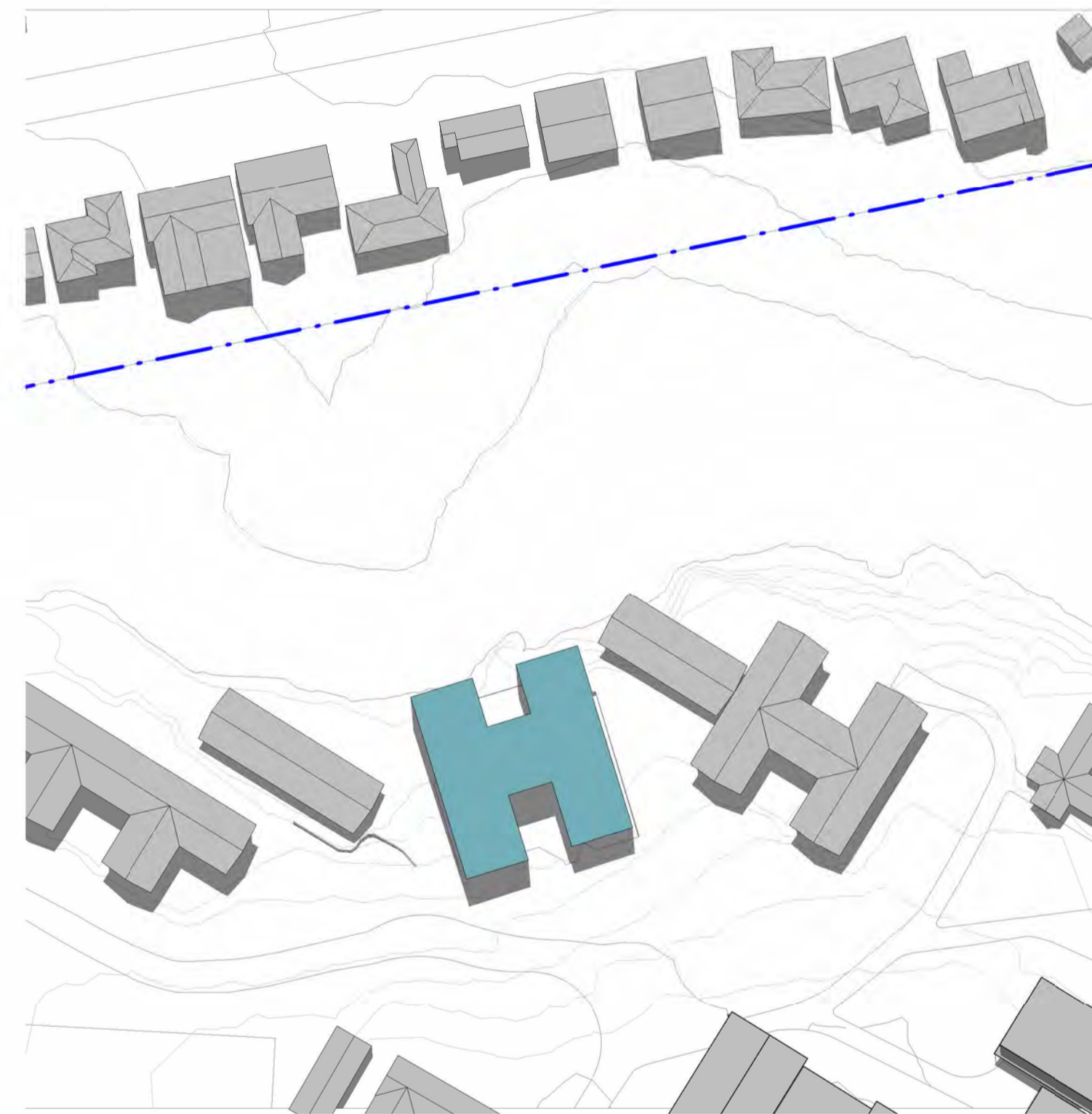

PROPOSED SHADOW DIAGRAM - 12noon EQUINOX  
1: 1000

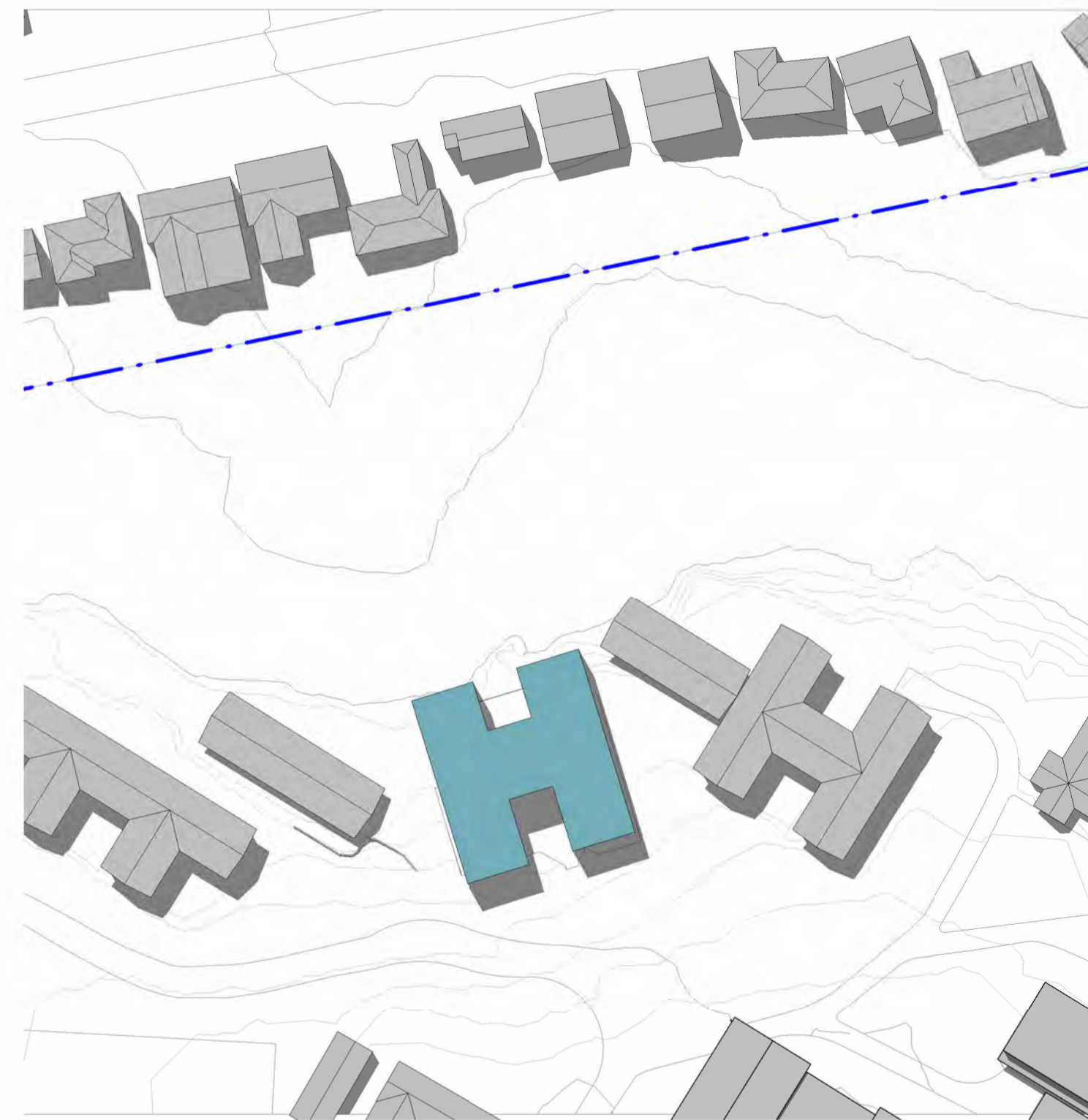

PROPOSED SHADOW DIAGRAM - 1pm EQUINOX  
1: 1000

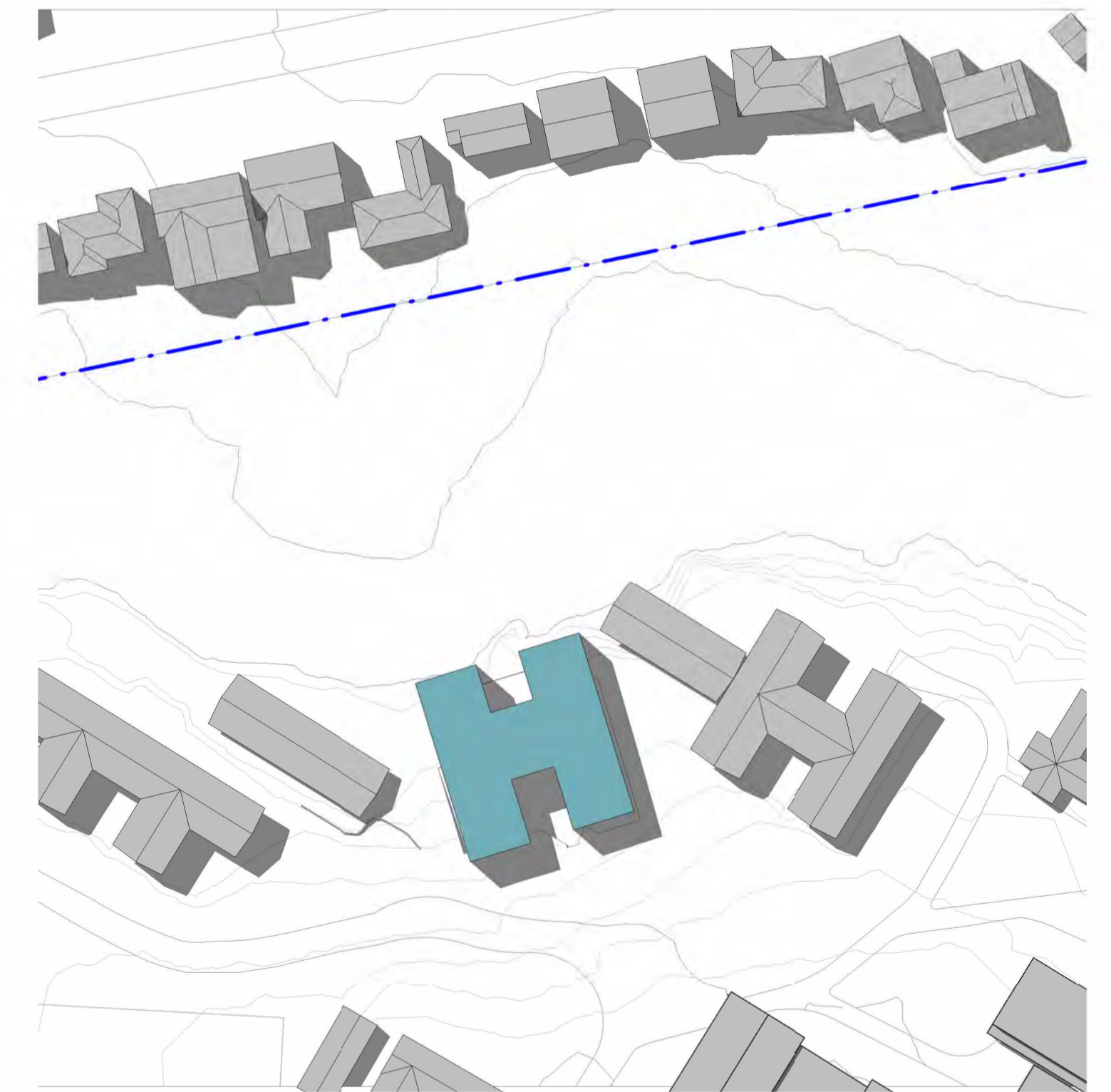

PROPOSED SHADOW DIAGRAM - 2pm EQUINOX  
1: 1000

C:\Users\Chad\Documents\Leaf Architecture\PROJECTS\190804\11\_2008\_The Kings School Year 7 Day Boy House\11\_2008\_The Kings School Year 7 Day Boy House\11\_2008\_The Kings School Year 7 Day Boy House.rvt

ISSUE	DATE	REVISION	CHECKED	DRAWN	LEGEND
1	02.05.23	ISSUE FOR SSDA (DRAFT)	JS	CM	
2	25.05.23	ISSUE FOR SSDA (DRAFT)	JS	CM	
3	24.07.23	ISSUE FOR SSDA (DRAFT)	JS	CM	
4	15.09.23	ISSUE FOR SSDA	JS	CM	

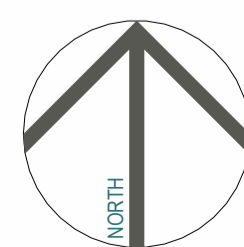

**SSDA CONCEPT PROPOSAL**  
 PROJECT PHASE  
**Year 7 Day Boy House (DBH)**  
 PROJECT TITLE  
 87-129 Pennant Hills Rd, North Parramatta NSW 2151  
 SITE ADDRESS  
 The Kings School  
 CLIENT

**SHADOW DIAGRAMS - EQUINOX 12noon - 2pm**

DRAWING TITLE  
 © Copyright  
 The designs and the drawings that communicate them and the copyright thereof are the property of Leaf Architecture Ptd. Ltd. In order to use, retain or copy these drawings and/or designs you must seek written permission of Leaf Architecture Pty Ltd.  
 Nominated architect: Daniel Smith, NSW 7776 | VIC 19862 | ACT 2708 | QLD 5531  
 A.B.N. 35 613 290 618. Trading as Leaf Architecture.

**LEAF ARCHITECTURE**  
 STUDIO Level 1 / 12 - 16 Queen St, CHIPPENDALE NSW 2008  
 POSTAL PO Box 258, Newtown, NSW, 2042  
 PHONE 02 9002 3000  
 E-MAIL hello@leafarch.com.au  
 WEB www.leafarch.com.au

**DBH-DA-A911**  
 DRAWING NUMBER  
**4**  
 ISSUE  
 1: 1000  
 SCALES AT A1  
 22066  
 PROJECT NUMBER

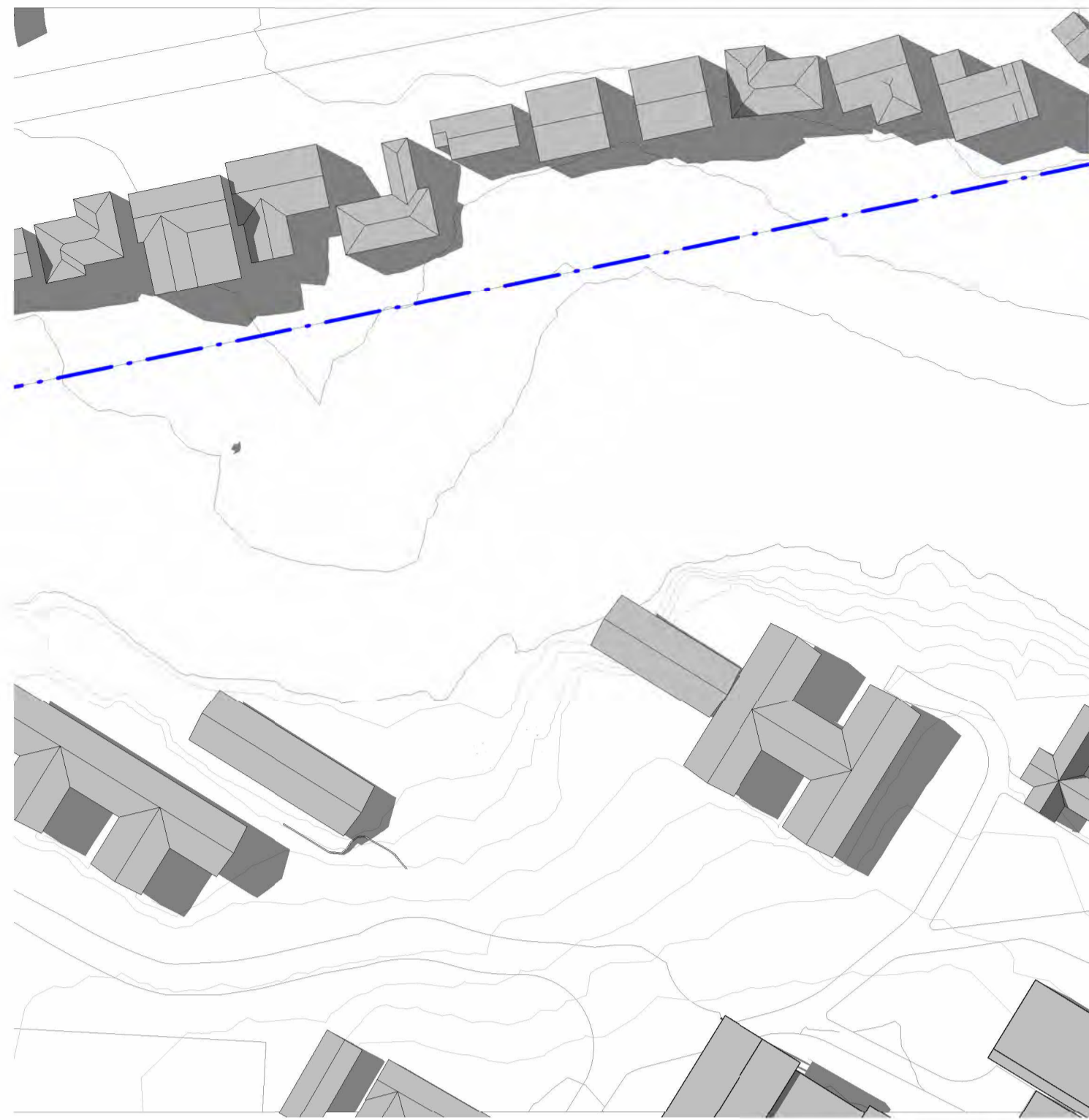

EXISTING SHADOW DIAGRAM - 3pm EQUINOX  
1:1000

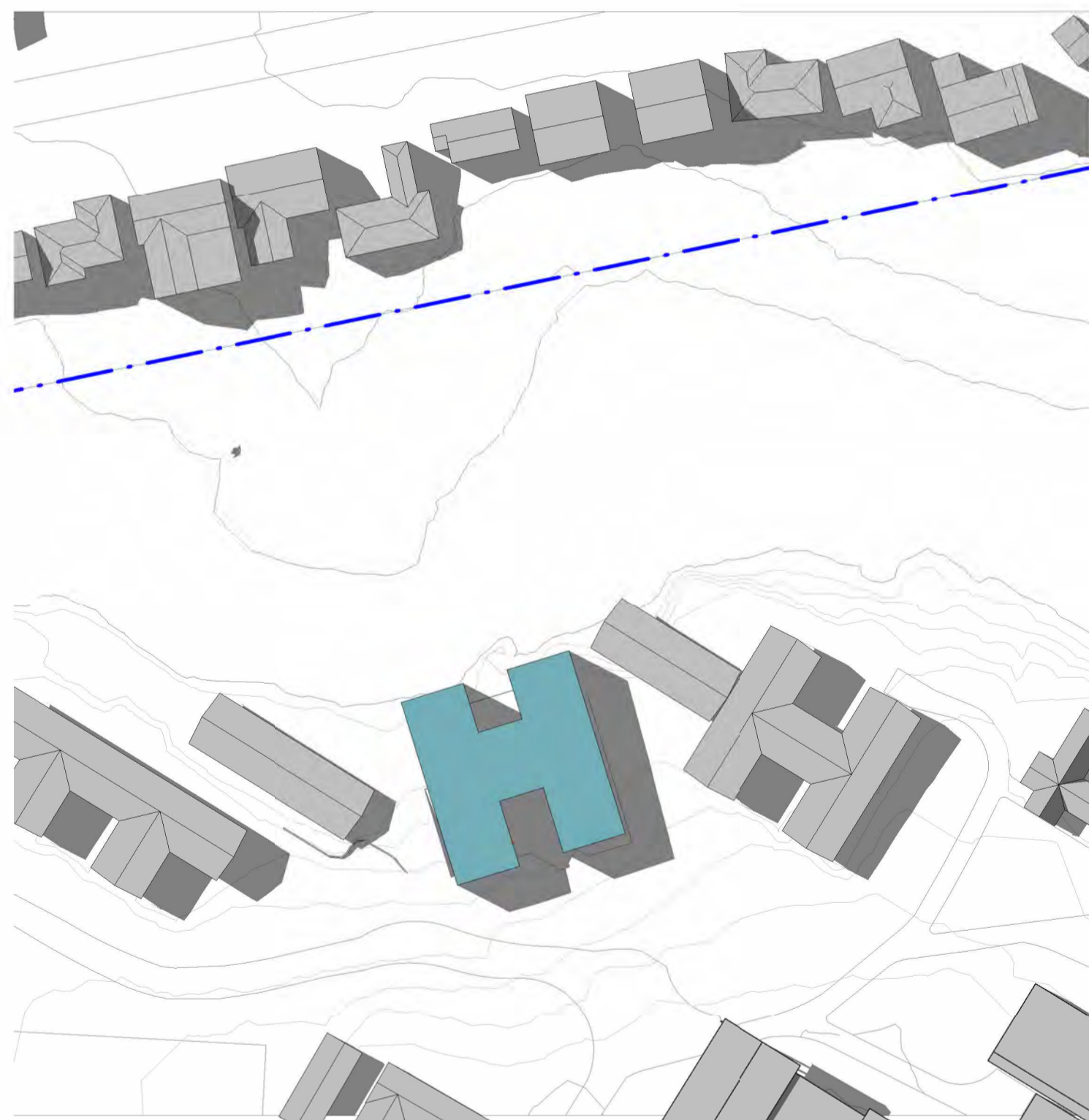

PROPOSED SHADOW DIAGRAM - 3pm EQUINOX  
1:1000

C:\Users\Chad\Documents\Leaf Architecture\PROJECTS\190804\11\_2008\_The Kings School Year 7 Day & Boarding House\Architectural\2008\_The Kings School Day House.rvt  
 15/09/2023 14:48:40

ISSUE	DATE	REVISION	CHECKED	DRAWN	LEGEND
1	02.05.23	ISSUE FOR SSDA (DRAFT)	JS	CM	
2	25.05.23	ISSUE FOR SSDA (DRAFT)	JS	CM	
3	24.07.23	ISSUE FOR SSDA (DRAFT)	JS	CM	
4	15.09.23	ISSUE FOR SSDA	JS	CM	

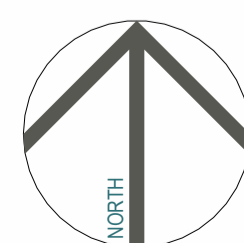

**SSDA CONCEPT PROPOSAL**  
 PROJECT PHASE  
**Year 7 Day Boy House (DBH)**  
 PROJECT TITLE  
 © Copyright  
 87-129 Pennant Hills Rd, North Parramatta NSW 2151  
 SITE ADDRESS  
 The Kings School  
 CLIENT

## SHADOW DIAGRAMS - EQUINOX 3pm

DRAWING TITLE  
 © Copyright  
 The designs and the drawings that communicate them and the copyright thereof are the property of Leaf Architecture Pty Ltd. In order to use, retain or copy these drawings and/or designs you must seek written permission of Leaf Architecture Pty Ltd.  
 Nominated architect: Daniel Smith, NSW 7776 | VIC 19862 | ACT 2708 | QLD 5531  
 A.B.N. 35 613 290 618. Trading as Leaf Architecture.

**LEAF ARCHITECTURE**  
 STUDIO Level 1 / 12 - 16 Queen St, CHIPPENDALE NSW 2008  
 POSTAL PO Box 258, Newtown, NSW, 2042  
 PHONE 02 9002 3000  
 E-MAIL hello@leafarch.com.au  
 WEB www.leafarch.com.au

**DBH-DA-A912**  
 DRAWING NUMBER  
**4**  
 ISSUE  
 1:1000  
 SCALES AT A1  
**22066**  
 PROJECT NUMBER