

RPA Hospital Redevelopment

50 Missenden Road, Camperdown NSW 2050

SSDA

LANDSCAPE DOCUMENTATION

GENERAL NOTES

1. THIS DRAWING IS COPYRIGHT AND IS THE PROPERTY OF TURF DESIGN STUDIO AND
2. MUST NOT BE USED WITHOUT PERMISSION.
3. THE CONTRACTOR MUST VERIFY ALL DIMENSIONS AND LEVELS ON SITE AS THIS IS NOT A SHOP DRAWING.
4. THE CONTRACTOR MUST REFER ANY DISCREPANCIES TO THE SUPERINTENDENTS REPRESENTATIVE BEFORE PROCEEDING WITH THE WORK.
5. THE CONTRACTOR MUST NOT SCALE FROM THESE DRAWINGS. USE NOMINATED DIMENSIONS AND LEVELS.
6. THIS DRAWING MUST BE READ IN CONJUNCTION WITH THE TOTAL CONTRACT PACKAGE INCLUDING DRAWINGS AND SPECIFICATIONS OF ALL CONSULTANTS.
7. IF THE CONTRACTOR INTENDS TO UNDERTAKE ANY EXCAVATION WORK, IT IS THE CONTRACTORS RESPONSIBILITY TO CONTACT 1100 - DIAL BEFORE YOU DIG OR WWW.1100.COM.AU
8. SURVEY INFORMATION
9. TURF DESIGN STUDIO DO NOT WARRANT THE ACCURACY OF SURVEY INFORMATION.

NOT FOR CONSTRUCTION

DRAWING LIST

Drawing Number	Drawing Title	Revision
RPA-LAN-TDS-DRG-MW-DA 0001	Cover sheet	G
RPA-LAN-TDS-DRG-MW-DA 0100	Tree Management Plan	F
RPA-LAN-TDS-DRG-MW-DA 0200	Site Landscape Plan	E
RPA-LAN-TDS-DRG-MW-DA 0201	Northern Arrival Landscape Plan	D
RPA-LAN-TDS-DRG-MW-DA 0202	Northern Arrival Landscape Section	D
RPA-LAN-TDS-DRG-MW-DA 0203	Northern Terrace	D
RPA-LAN-TDS-DRG-MW-DA 0204	L3 Sunken Gardens	D
RPA-LAN-TDS-DRG-MW-DA 0205	L4 Central Courtyard	D
RPA-LAN-TDS-DRG-MW-DA 0206	Eastern Gardens 1 of 2	D
RPA-LAN-TDS-DRG-MW-DA 0207	Eastern Gardens 2 of 2	D
RPA-LAN-TDS-DRG-MW-DA 0208	East Garden Section	B
RPA-LAN-TDS-DRG-MW-DA 0209	Eastern Green Roof	D
RPA-LAN-TDS-DRG-MW-DA 0210	Missenden Arrival	D
RPA-LAN-TDS-DRG-MW-DA 0500	Overall Tree Planting Plan	D
RPA-LAN-TDS-DRG-MW-DA 0501	Northern Arrival Planting Plan	D
RPA-LAN-TDS-DRG-MW-DA 0502	Northern Terrace Planting Plan	E
RPA-LAN-TDS-DRG-MW-DA 0503	L3 Sunken Garden Planting Plan	B
RPA-LAN-TDS-DRG-MW-DA 0504	L4 Central Courtyard Planting Plan	B
RPA-LAN-TDS-DRG-MW-DA 0505	Eastern Gardens & Roof Planting Plan	C
RPA-LAN-TDS-DRG-MW-DA 0506	USYD Planting Plan	B
RPA-LAN-TDS-DRG-MW-DA 0507	Missenden Arrival Planting Plan	C
RPA-LAN-TDS-DRG-MW-DA 0510	Existing Tree Canopy Coverage Plan	D
RPA-LAN-TDS-DRG-MW-DA 0511	Proposed Tree Canopy Coverage Plan	D

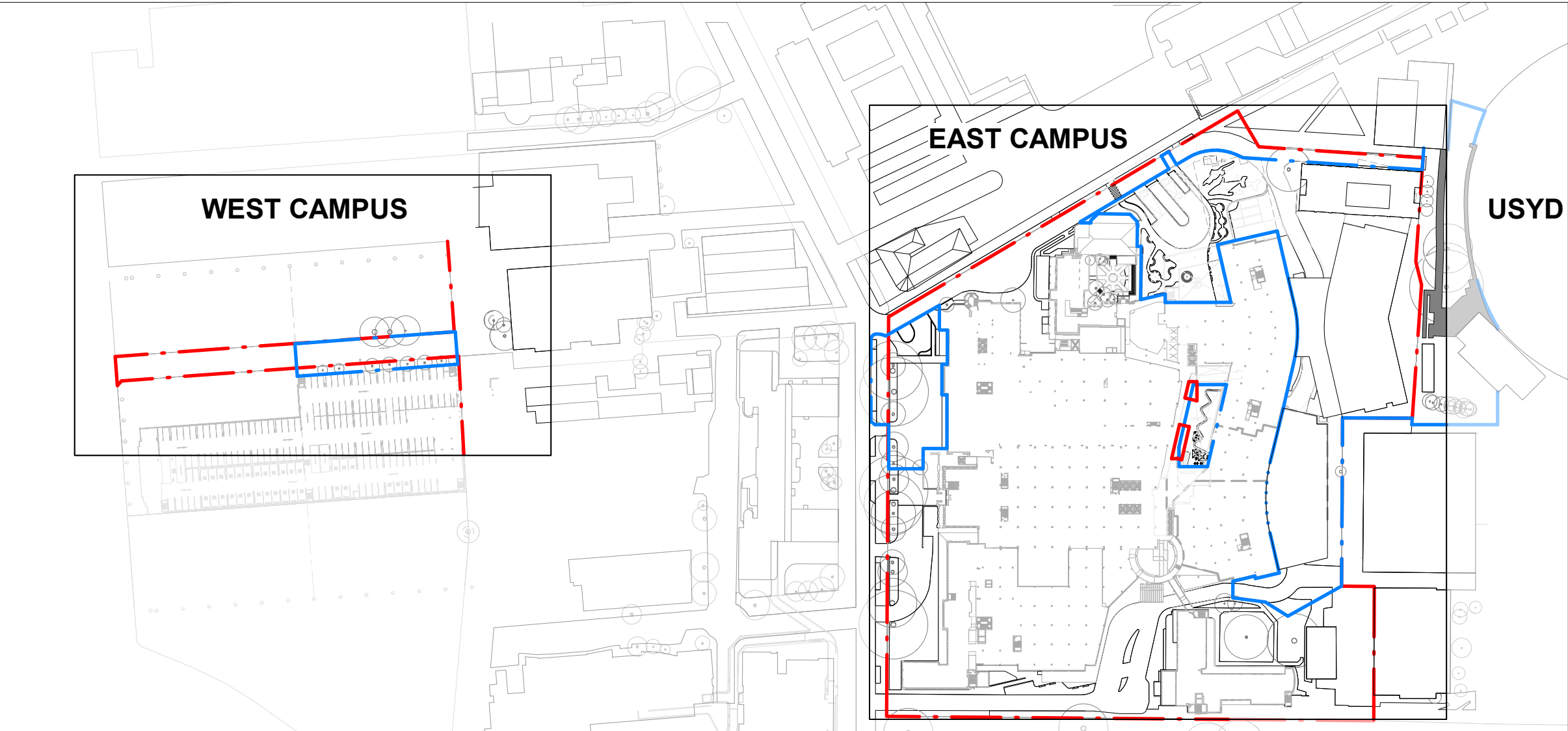

G	02/11/2022	SSDA	CW	MC
F	02/11/2022	SSDA	CW	MC
E	01/11/2022	SSDA	CW	MC
D	17/10/2022	SSDA	CO	MC
C	10/10/2022	SSDA	CW/CO	MC
B	04/10/2022	DRAFT SSDA	CW/CO	MC
A	29/09/2022	DRAFT SSDA	CO	MC

Rev	Date	Description	Drawn	Checked
-----	------	-------------	-------	---------

turf

Turf Design Studio 35 Wellington St, Chippendale NSW 2008
Phone (+61 2) 8394 9990
Email: sydney@turfdesign.com



Project
RPA Hospital Redevelopment

Project No.
2134

Drawing Title

Cover sheet

Drawing Status

SSDA

Scale: 1 : 2000 Plot Date: 2/11/2022 2:35:48 PM
Drawing No. Revision

RPA-LAN-TDS-DRG-MW-DA0001 G

C:\Users\Turf\Documents\21031_TDS_2134_RPAH_SSDA_LANDSCAPE MODEL_R22_ABDULLAH-RICHARDS.rvt

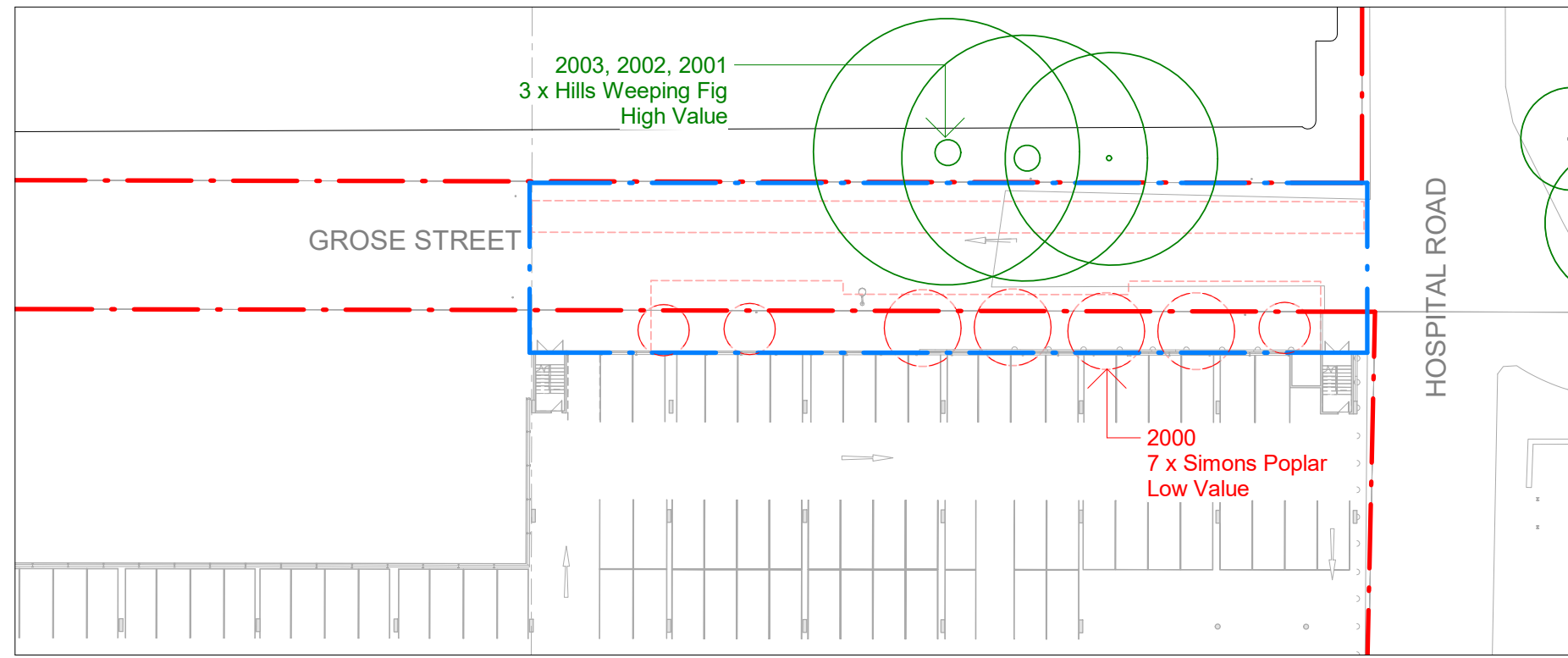

2 Tree Management Plan - West Campus
1 : 500

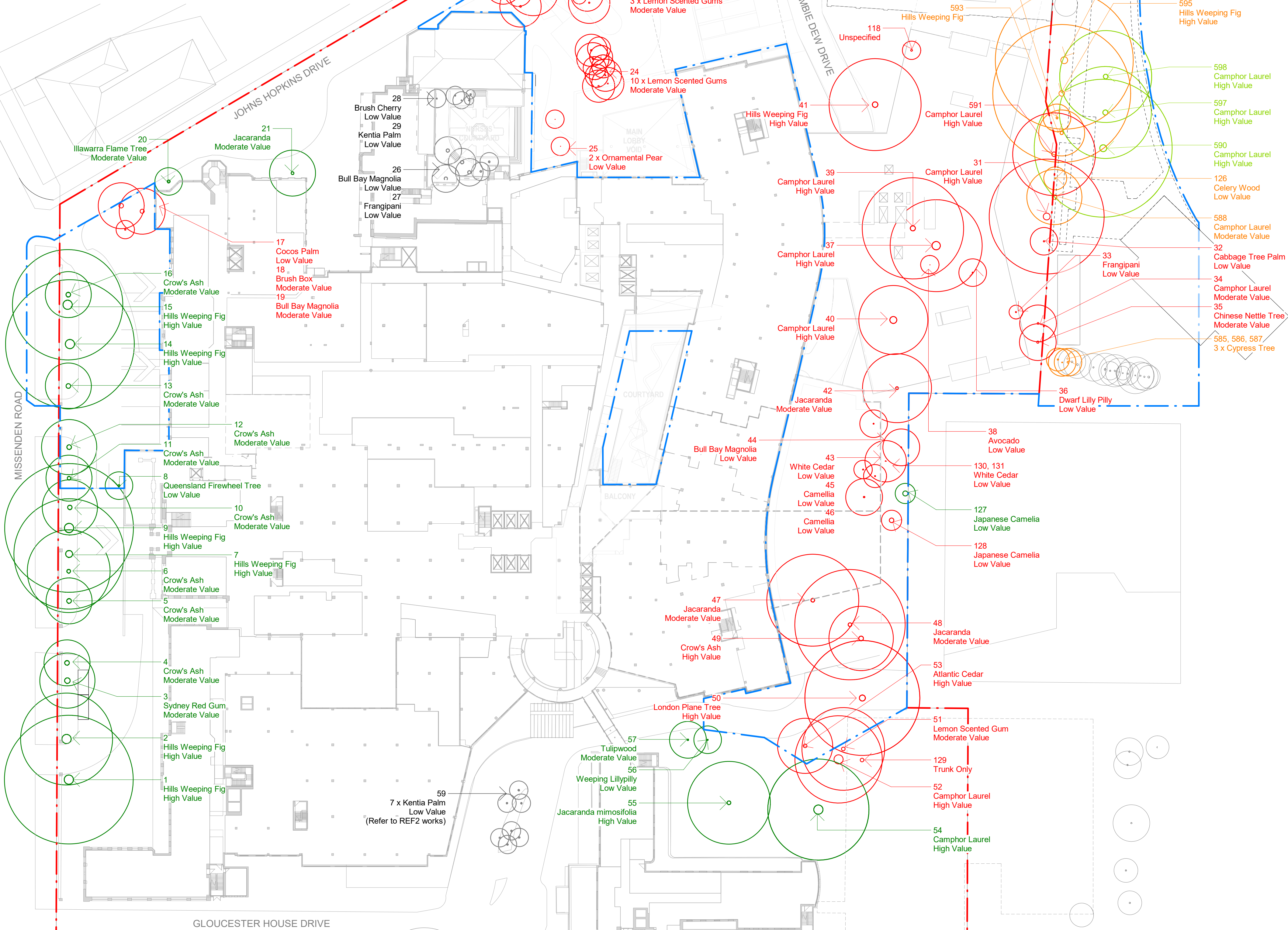

1 Tree Management Plan - East Campus
1 : 500

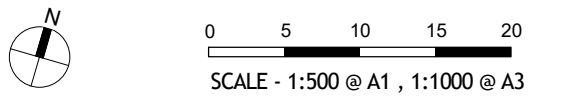

- GENERAL NOTES
1. THIS DRAWING IS COPYRIGHT AND IS THE PROPERTY OF TURF DESIGN STUDIO AND
 2. MUST NOT BE USED WITHOUT PERMISSION.
 3. THIS DRAWING IS AN UNCONTROLLED COPY UNLESS STAMPED WITH STATUS
 4. THE CONTRACTOR MUST VERIFY ALL DIMENSIONS AND LEVELS ON SITE AS THIS IS NOT A SHOP DRAWING.
 5. THE CONTRACTOR MUST REFER ANY DISCREPANCIES TO THE SUPERINTENDENTS REPRESENTATIVE BEFORE PROCEEDING WITH THE WORK.
 6. THE CONTRACTOR MUST NOT SCALE FROM THESE DRAWINGS. USE NOMINATED DIMENSIONS AND LEVELS.
 7. THIS DRAWING MUST BE READ IN CONJUNCTION WITH THE TOTAL CONTRACT PACKAGE INCLUDING DRAWINGS AND SPECIFICATIONS OF ALL CONSULTANTS.
 8. IF THE CONTRACTOR INTENDS TO UNDERTAKE ANY EXCAVATION WORK, IT IS THE CONTRACTORS RESPONSIBILITY TO CONTACT 1100 - DIAL BEFORE YOU DIG OR WWW.1100.COM.AU
- SURVEY INFORMATION
1. TURF DESIGN STUDIO DO NOT WARRANT THE ACCURACY OF SURVEY INFORMATION.

NOT FOR CONSTRUCTION

- KEY
- Trees to be removed
 - Trees to be retained
 - USYD trees to be removed
 - USYD trees to be retained
 - Site boundary
 - Extent of landscape works

NOTE: REFER TO ARBORISTS REPORT

F	02/11/2022	SSDA	CW	MC
E	01/11/2022	SSDA	CW	MC
D	17/10/2022	SSDA	CO	MC
C	10/10/2022	SSDA	CW/CO	MC
B	04/10/2022	DRAFT SSDA	CW/CO	MC
A	29/09/2022	DRAFT SSDA	CO	MC

turf

Turf Design Studio: 35 Wellington St, Chippendale NSW 2008
Phone (+61 2) 8394 9990
Email: sydney@turfdesign.com

Client

NSW Health Sydney Local Health District **NSW** Infrastructure

Project
RPA Hospital Redevelopment

Project No.
2134

Drawing Title

Tree Management Plan

Drawing Status
SSDA

Scale: As indicated @A1 Plot Date: 2/11/2022 3:01:23 PM

Drawing No. Revision

RPA-LAN-TDS-DRG-MW-DA0100 F

Autodesk Docs\\AU\\J402 770-RPA-Hospital\\TDS 2134_RPA1_LANDSCAPE_R201.dwg

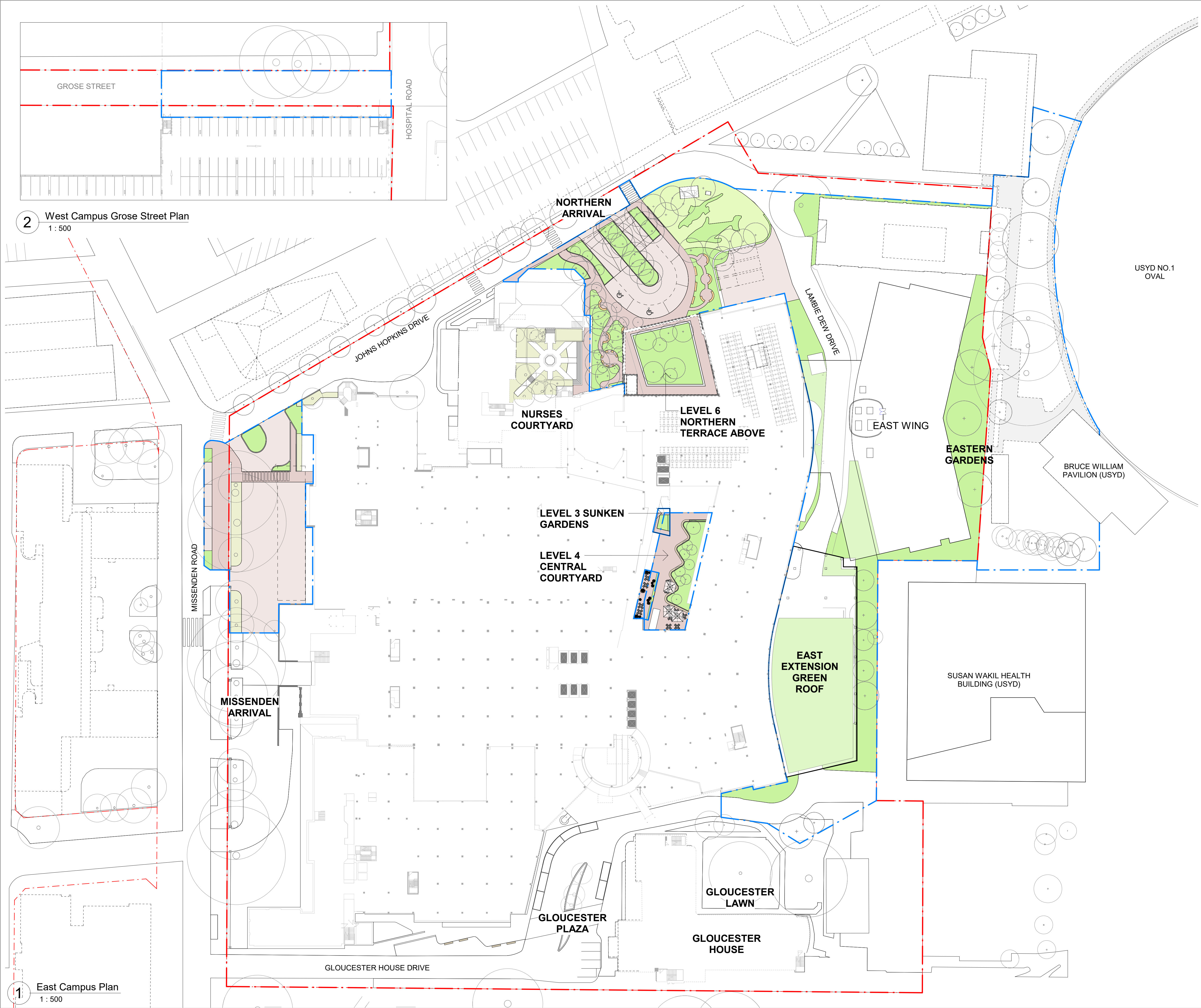

2 West Campus Grose Street Plan
1 : 500

1 East Campus Plan
1 : 500

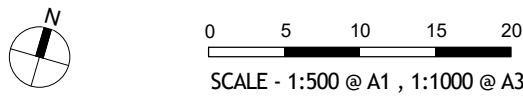

- GENERAL NOTES
1. THIS DRAWING IS COPYRIGHT AND IS THE PROPERTY OF TURF DESIGN STUDIO AND
 2. MUST NOT BE USED WITHOUT PERMISSION.
 3. THIS DRAWING IS AN UNCONTROLLED COPY UNLESS STAMPED WITH STATUS
 4. THE CONTRACTOR MUST VERIFY ALL DIMENSIONS AND LEVELS ON SITE AS THIS IS NOT A SHOP DRAWING.
 5. THE CONTRACTOR MUST REFER ANY DISCREPANCIES TO THE SUPERINTENDENTS REPRESENTATIVE BEFORE PROCEEDING WITH THE WORK.
 6. THE CONTRACTOR MUST NOT SCALE FROM THESE DRAWINGS. USE NOMINATED DIMENSIONS AND LEVELS.
 7. THIS DRAWING MUST BE READ IN CONJUNCTION WITH THE TOTAL CONTRACT PACKAGE INCLUDING DRAWINGS AND SPECIFICATIONS OF ALL CONSULTANTS.
 8. IF THE CONTRACTOR INTENDS TO UNDERTAKE ANY EXCAVATION WORK, IT IS THE CONTRACTORS RESPONSIBILITY TO CONTACT 1100 - DIAL BEFORE YOU DIG OR WWW.1100.COM.AU
- SURVEY INFORMATION
1. TURF DESIGN STUDIO DO NOT WARRANT THE ACCURACY OF SURVEY INFORMATION.

NOT FOR CONSTRUCTION

KEY

- SANDSTONE AND TIMBER SEATING
- PLANTING
- EXISTING PLANTING
- LAWN
- VEHICULAR ZONE PAVING
- MAIN PAVING
- SITE BOUNDARY
- EXTENT OF LANDSCAPE WORKS
- EXISTING TREES
- PROPOSED TREES

E	02/11/2022	SSDA	CW	MC
D	01/11/2022	SSDA	CW	MC
C	10/10/2022	SSDA	CW/CO	MC
B	04/10/2022	DRAFT SSDA	CW/CO	MC
A	29/09/2022	DRAFT SSDA	CO	MC

Rev	Date	Description	Drawn	Checked
-----	------	-------------	-------	---------

turf

Turf Design Studio : 35 Wellington St, Chippendale NSW 2008
Phone (+61 2) 8394 9990
Email: sydney@turfdesign.com

Client

 **Health**
Sydney Local Health District

 **Health**
Infrastructure

Project
RPA Hospital Redevelopment

Project No.
2134

Drawing Title
Site Landscape Plan

Drawing Status
SSDA

Scale: As indicated @A1 Plot Date: 2/11/2022 11:48:00 AM

Drawing No. RPA-LAN-TDS-DRG-MW-DA0200 Revision E



- GENERAL NOTES
1. THIS DRAWING IS COPYRIGHT AND IS THE PROPERTY OF TURF DESIGN STUDIO AND
 2. MUST NOT BE USED WITHOUT PERMISSION.
 3. THIS DRAWING IS AN UNCONTROLLED COPY UNLESS STAMPED WITH STATUS
 4. NOT A SHOP DRAWING.
 5. REPRESENTATIVE BEFORE PROCEEDING WITH THE WORK.
 6. DIMENSIONS AND LEVELS.
 7. IF THE CONTRACTOR INTENDS TO UNDERTAKE ANY EXCAVATION WORK, IT IS THE CONTRACTORS RESPONSIBILITY TO CONTACT 1100 - DIAL BEFORE YOU DIG OR WWW.1100.COM.AU
- SURVEY INFORMATION
8. TURF DESIGN STUDIO DO NOT WARRANT THE ACCURACY OF SURVEY INFORMATION.

NOT FOR CONSTRUCTION

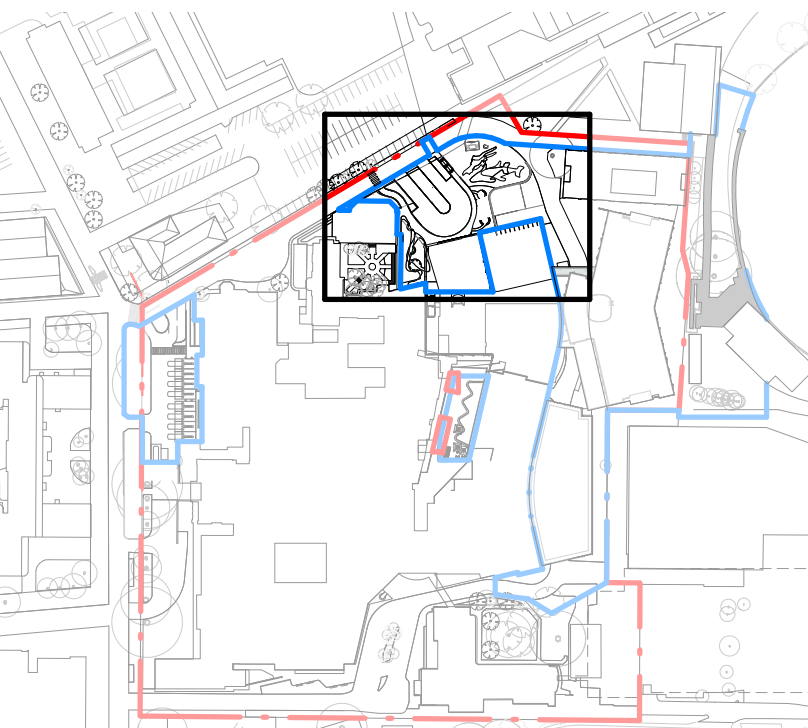

KEY

- SANDSTONE AND TIMBER SEATING
- PLANTING
- EXISTING PLANTING
- LAWN
- VEHICULAR ZONE PAVING
- MAIN PAVING
- SITE BOUNDARY
- EXTENT OF LANDSCAPE WORKS
- EXISTING TREES
- PROPOSED TREES

D	17/10/2022	SSDA	CO	MC
C	10/10/2022	SSDA	CW/CO	MC
B	04/10/2022	DRAFT SSDA	CW/CO	MC
A	29/09/2022	DRAFT SSDA	CO	MC
Rev	Date	Description	Drawn	Checked

turf
Turf Design Studio: 35 Wellington St, Chippendale NSW 2008
Phone (+61 2) 8394 9990
Email: sydney@turfdesign.com



Client
RPA Hospital Redevelopment

Project No.

2134

Drawing Title

**Northern Arrival
Landscape Plan**

Drawing Status

SSDA

Scale: As indicated Plot Date: 17/10/2022 5:07:47 PM
@A1

Drawing No. Revision

RPA-LAN-TDS-DRG-MW-DA0201 D

GENERAL NOTES

1. THIS DRAWING IS COPYRIGHT AND IS THE PROPERTY OF TURF DESIGN STUDIO AND
2. MUST NOT BE USED WITHOUT PERMISSION.
3. THIS DRAWING IS AN UNCONTROLLED COPY UNLESS STAMPED WITH STATUS
4. NOT A SHOP DRAWING.
5. THE CONTRACTOR MUST REFER ANY DISCREPANCIES TO THE SUPERINTENDENTS REPRESENTATIVE BEFORE PROCEEDING WITH THE WORK.
6. THE CONTRACTOR MUST NOT SCALE FROM THESE DRAWINGS. USE NOMINATED DIMENSIONS AND LEVELS.
7. THIS DRAWING MUST BE READ IN CONJUNCTION WITH THE TOTAL CONTRACT PACKAGE INCLUDING DRAWINGS AND SPECIFICATIONS OF ALL CONSULTANTS.
8. IF THE CONTRACTOR INTENDS TO UNDERTAKE ANY EXCAVATION WORK, IT IS THE CONTRACTORS RESPONSIBILITY TO CONTACT 1100 - DIAL BEFORE YOU DIG OR WWW.1100.COM.AU

SURVEY INFORMATION

8. TURF DESIGN STUDIO DO NOT WARRANT THE ACCURACY OF SURVEY INFORMATION.

NOT FOR CONSTRUCTION

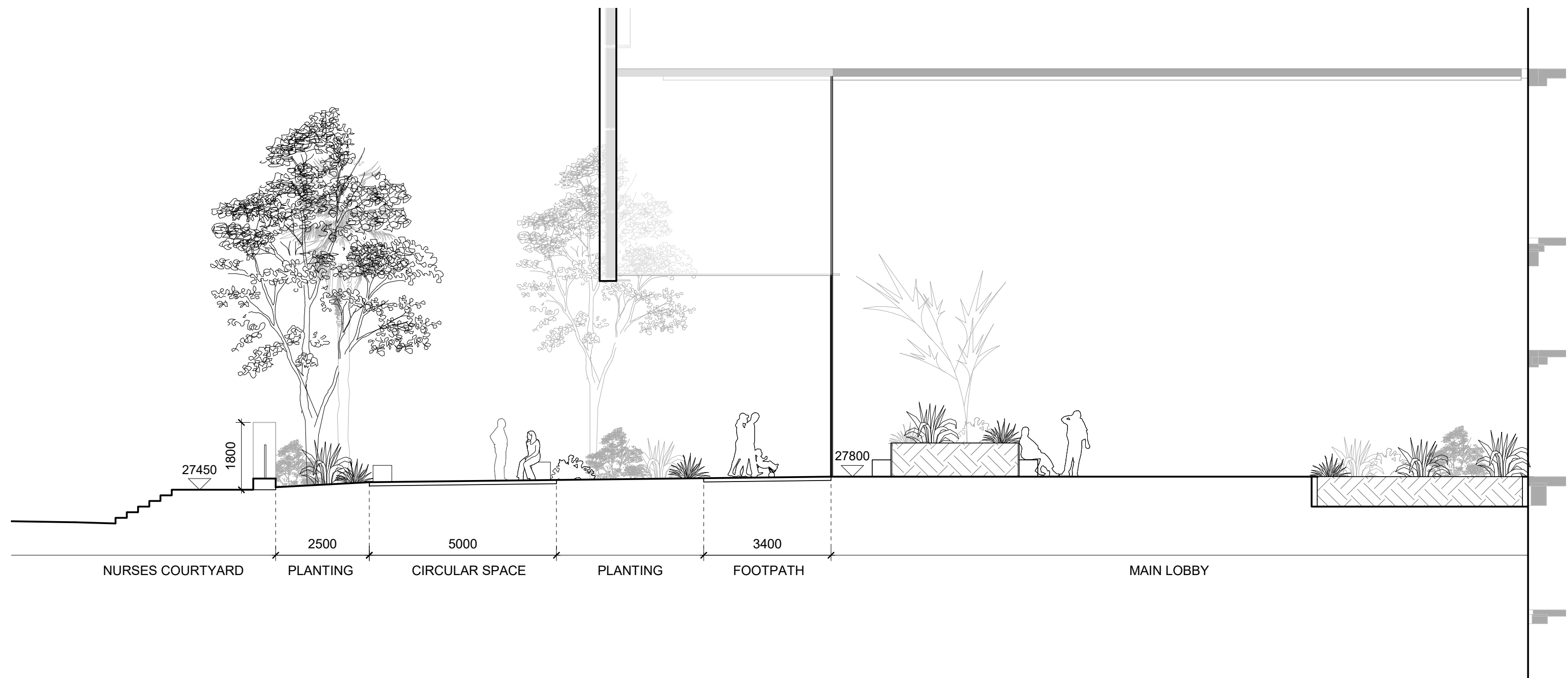

1 Northern Arrival Section
1 : 100

D	17/10/2022	SSDA	CO	MC
C	10/10/2022	SSDA	CW/CO	MC
B	04/10/2022	DRAFT SSDA	CW/CO	MC
A	29/09/2022	DRAFT SSDA	CO	MC

Rev	Date	Description	Drawn	Checked
-----	------	-------------	-------	---------

turf

Turf Design Studio : 35 Wellington St, Chippendale NSW 2008
Phone (+61 2) 8394 9990
Email: sydney@turfdesign.com

Client

 **Health**
Sydney Local Health District

 **Health**
Infrastructure

Project
RPA Hospital Redevelopment

Project No.
2134

Drawing Title
**Northern Arrival
Landscape Section**

Drawing Status
SSDA

Scale: 1 : 100 @A1 Plot Date 17/10/2022 5:07:56 PM

Drawing No. RPA-LAN-TDS-DRG-MW-DA0202 Revision D

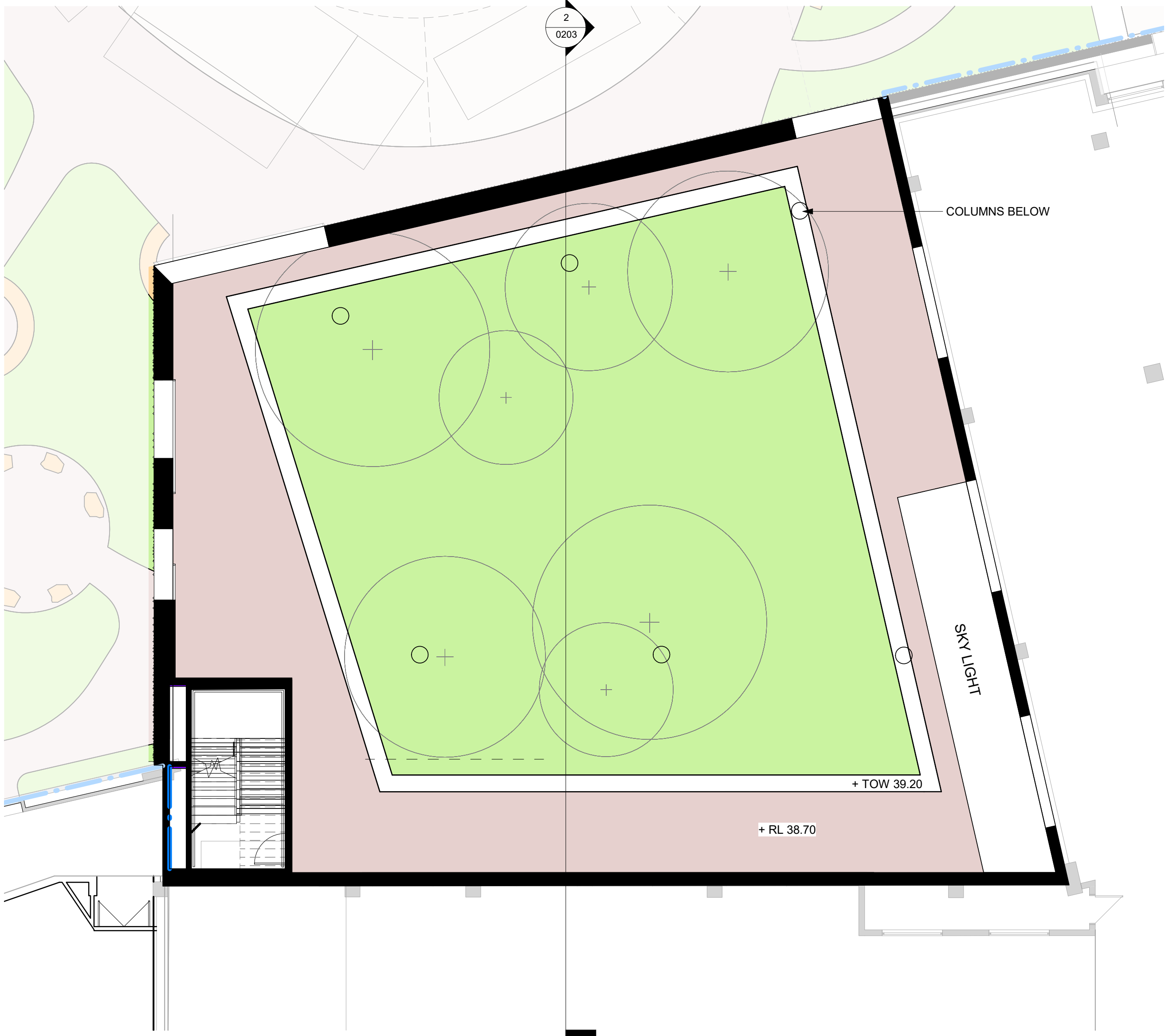

1 Northern Terrace Plan
1 : 100

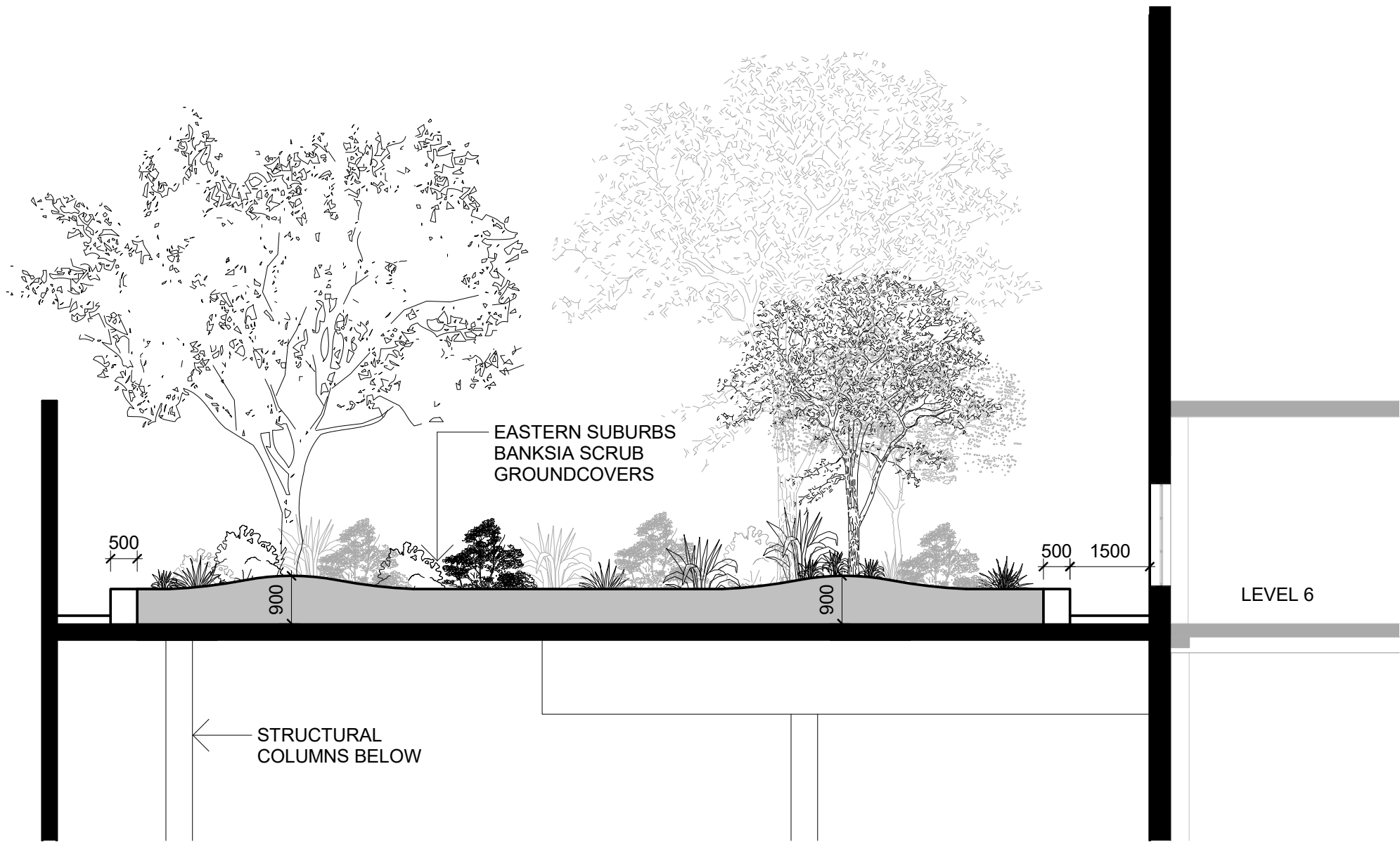

2 Northern Terrace Section
1 : 100

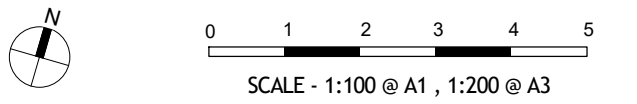

- GENERAL NOTES
1. THIS DRAWING IS COPYRIGHT AND IS THE PROPERTY OF TURF DESIGN STUDIO AND
 2. MUST NOT BE USED WITHOUT PERMISSION.
 3. THIS DRAWING IS AN UNCONTROLLED COPY UNLESS STAMPED WITH STATUS
 4. THE CONTRACTOR MUST VERIFY ALL DIMENSIONS AND LEVELS ON SITE AS THIS IS NOT A SHOP DRAWING.
 5. THE CONTRACTOR MUST REFER ANY DISCREPANCIES TO THE SUPERINTENDENTS REPRESENTATIVE BEFORE PROCEEDING WITH THE WORK.
 6. THE CONTRACTOR MUST NOT SCALE FROM THESE DRAWINGS. USE NOMINATED DIMENSIONS AND LEVELS.
 7. THIS DRAWING MUST BE READ IN CONJUNCTION WITH THE TOTAL CONTRACT PACKAGE INCLUDING DRAWINGS AND SPECIFICATIONS OF ALL CONSULTANTS.
 8. IF THE CONTRACTOR INTENDS TO UNDERTAKE ANY EXCAVATION WORK, IT IS THE CONTRACTORS RESPONSIBILITY TO CONTACT 1100 - DIAL BEFORE YOU DIG OR WWW.1100.COM.AU
- SURVEY INFORMATION
8. TURF DESIGN STUDIO DO NOT WARRANT THE ACCURACY OF SURVEY INFORMATION.

NOT FOR CONSTRUCTION

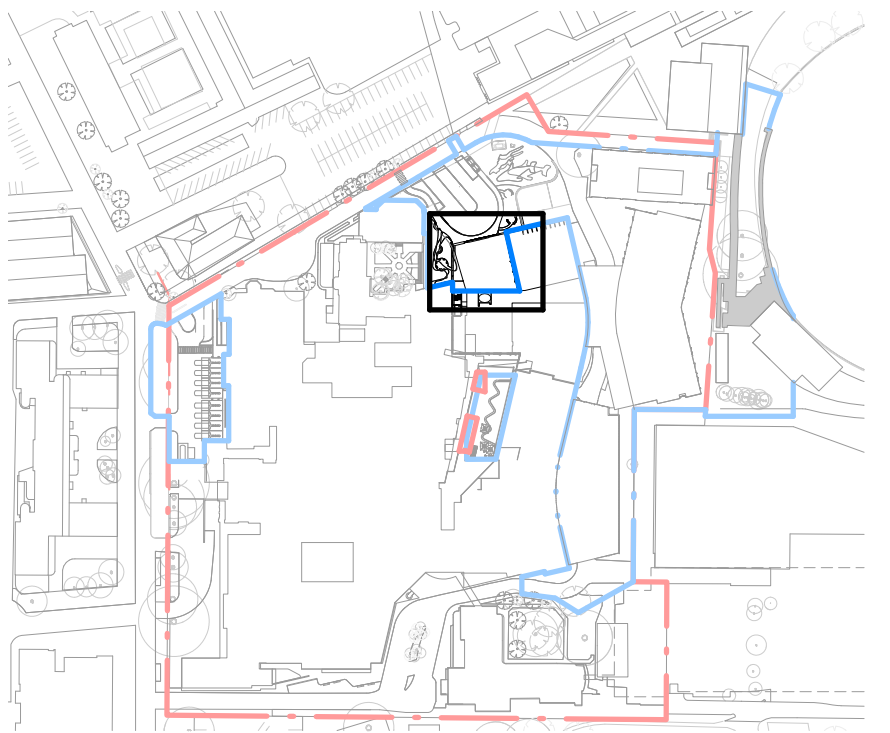

- KEY
- PAVING
 - RAISED PLANTER WALL
 - PLANTING
 - SITE BOUNDARY
 - EXTENT OF LANDSCAPE WORKS
 - EXISTING TREES
 - PROPOSED TREES

D	17/10/2022	SSDA	CO	MC
C	10/10/2022	SSDA	CW/CO	MC
B	04/10/2022	DRAFT SSDA	CW/CO	MC
A	29/09/2022	DRAFT SSDA	CO	MC

Rev	Date	Description	Drawn	Checked

turf

Turf Design Studio: 35 Wellington St, Chippendale NSW 2008
Phone (+61 2) 8394 9990
Email: sydney@turfdesign.com



Client

Project
RPA Hospital Redevelopment

Project No.
2134

Drawing Title
Northern Terrace

Drawing Status
SSDA

Scale: As indicated @A1 Plot Date: 17/10/2022 5:08:28 PM

Drawing No. RPA-LAN-TDS-DRG-MW-DA0203 D Revision

Autodesk Docs://AU-LAN2-1710-RPA-Hospital/TDS_2134_RPA_LANDSCAPE_R20.rvt



1 Level 3 Sunken Garden
1 : 100

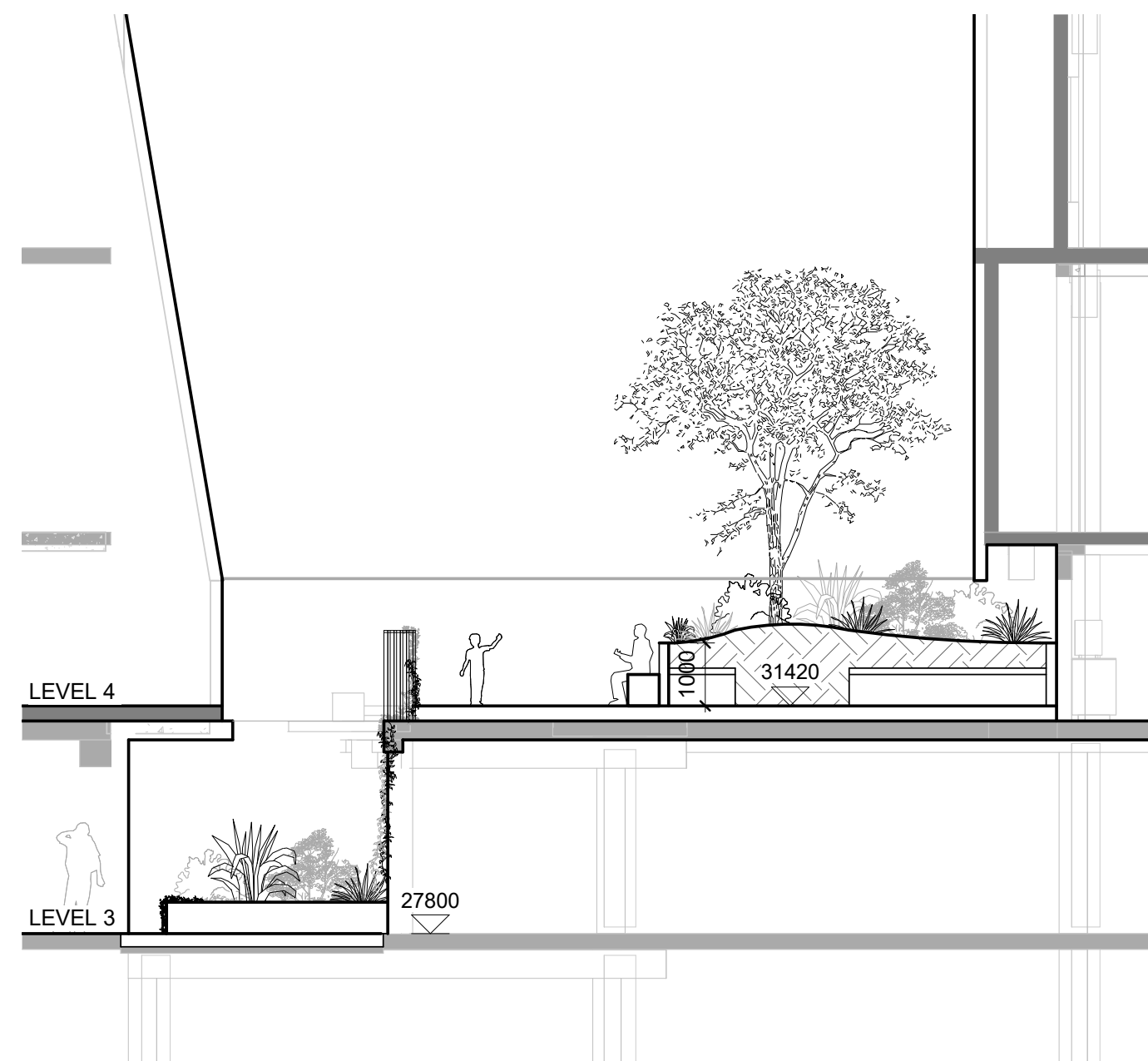

2 Section - Level 3 Sunken Garden 1 of 2
1 : 100

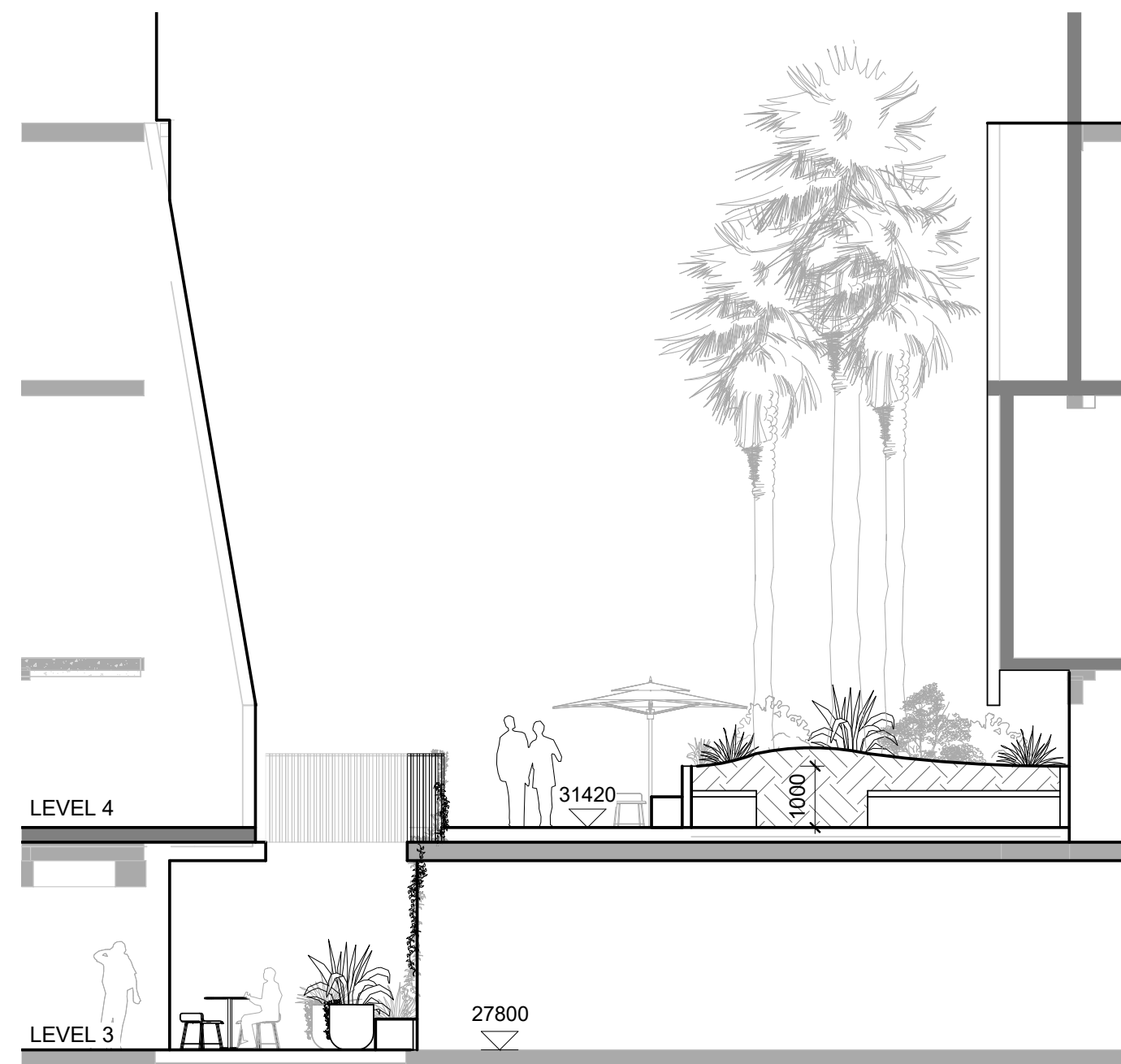

3 Section - Level 3 Sunken Garden 2 of 2
1 : 100



- GENERAL NOTES
1. THIS DRAWING IS COPYRIGHT AND IS THE PROPERTY OF TURF DESIGN STUDIO AND
 2. MUST NOT BE USED WITHOUT PERMISSION.
 3. THIS DRAWING IS AN UNCONTROLLED COPY UNLESS STAMPED WITH STATUS
 4. NOT A SHOP DRAWING.
 5. THE CONTRACTOR MUST REFER ANY DISCREPANCIES TO THE SUPERINTENDENTS REPRESENTATIVE BEFORE PROCEEDING WITH THE WORK.
 6. THE CONTRACTOR MUST NOT SCALE FROM THESE DRAWINGS. USE NOMINATED DIMENSIONS AND LEVELS.
 7. THIS DRAWING MUST BE READ IN CONJUNCTION WITH THE TOTAL CONTRACT PACKAGE INCLUDING DRAWINGS AND SPECIFICATIONS OF ALL CONSULTANTS.
 8. IF THE CONTRACTOR INTENDS TO UNDERTAKE ANY EXCAVATION WORK, IT IS THE CONTRACTORS RESPONSIBILITY TO CONTACT 1100 - DIAL BEFORE YOU DIG OR WWW.1100.COM.AU
- SURVEY INFORMATION
8. TURF DESIGN STUDIO DO NOT WARRANT THE ACCURACY OF SURVEY INFORMATION.

NOT FOR CONSTRUCTION

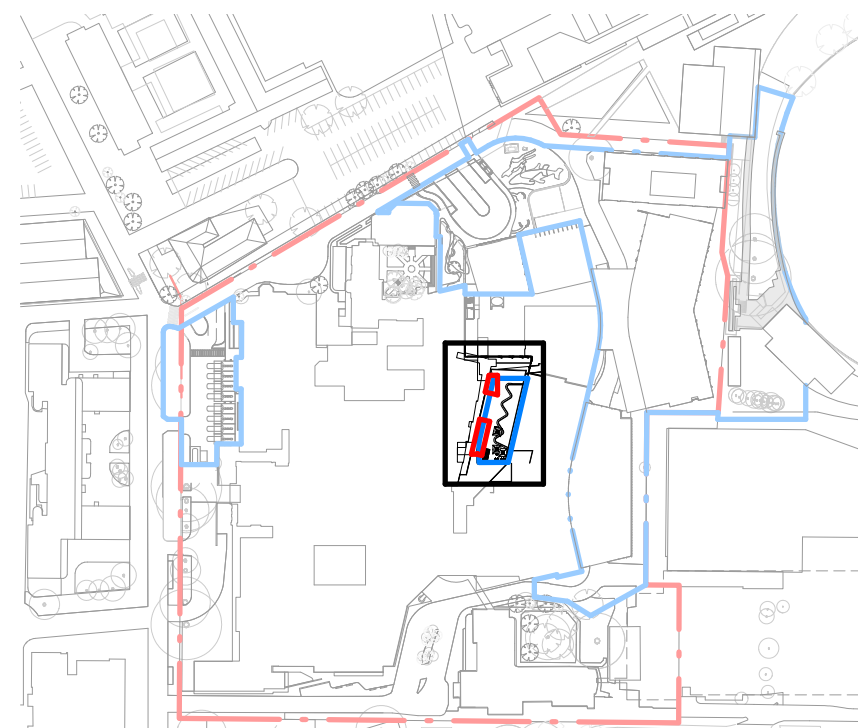

- KEY
- PAVING
 - PLANTING
 - SITE BOUNDARY
 - EXTENT OF LANDSCAPE WORKS

D	17/10/2022	SSDA	CO	MC
C	10/10/2022	SSDA	CW/CO	MC
B	04/10/2022	DRAFT SSDA	CW/CO	MC
A	29/09/2022	DRAFT SSDA	CO	MC

Rev	Date	Description	Drawn	Checked
-----	------	-------------	-------	---------

turf

Turf Design Studio : 35 Wellington St, Chippendale NSW 2008
Phone (+61 2) 8394 9990
Email: sydney@turfdesign.com



Project
RPA Hospital Redevelopment

Project No.
2134

Drawing Title

L3 Sunken Gardens

Drawing Status

SSDA

Scale: As indicated Plot Date: 17/10/2022 5:09:04 PM

Drawing No. Revision

RPA-LAN-TDS-DRG-MW-DA0204 D

Autodesk Docs://AU-LAN2-1710-RPA-Hospital/TDS_2134_RPA_LANDSCAPE_R20.rvt



1 Central Courtyard Plan
1 : 100

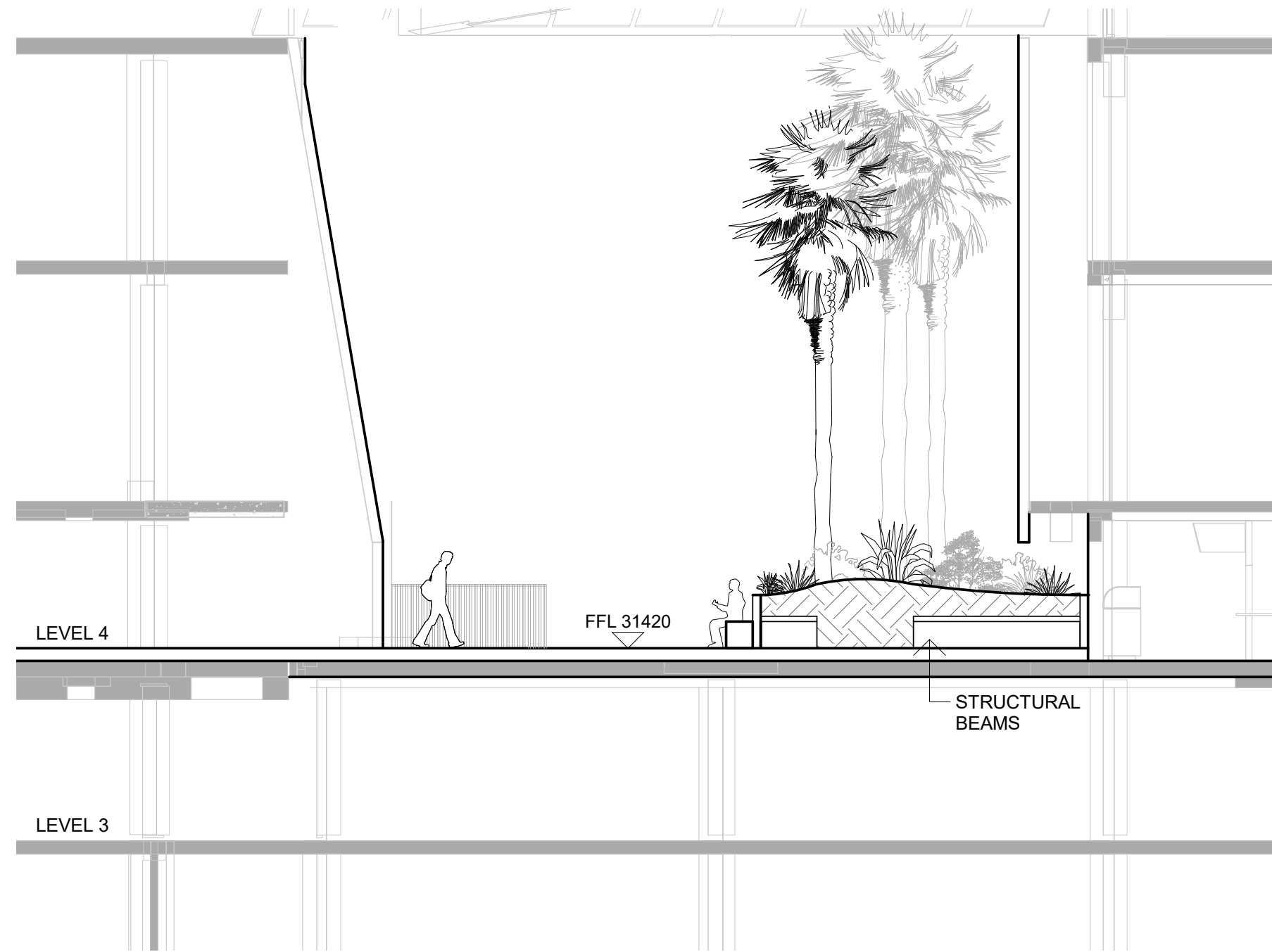

2 Section - Level 4 Courtyard
1 : 100

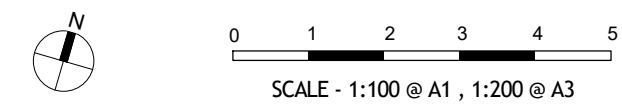

- GENERAL NOTES
1. THIS DRAWING IS COPYRIGHT AND IS THE PROPERTY OF TURF DESIGN STUDIO AND
 2. MUST NOT BE USED WITHOUT PERMISSION.
 3. THIS DRAWING IS AN UNCONTROLLED COPY UNLESS STAMPED WITH STATUS. THE CONTRACTOR MUST VERIFY ALL DIMENSIONS AND LEVELS ON SITE AS THIS IS NOT A SHOP DRAWING.
 4. THE CONTRACTOR MUST REFER ANY DISCREPANCIES TO THE SUPERINTENDENTS REPRESENTATIVE BEFORE PROCEEDING WITH THE WORK.
 5. THE CONTRACTOR MUST NOT SCALE FROM THESE DRAWINGS. USE NOMINATED DIMENSIONS AND LEVELS.
 6. THIS DRAWING MUST BE READ IN CONJUNCTION WITH THE TOTAL CONTRACT PACKAGE INCLUDING DRAWINGS AND SPECIFICATIONS OF ALL CONSULTANTS.
 7. IF THE CONTRACTOR INTENDS TO UNDERTAKE ANY EXCAVATION WORK, IT IS THE CONTRACTORS RESPONSIBILITY TO CONTACT 1100 - DIAL BEFORE YOU DIG OR WWW.1100.COM.AU
- SURVEY INFORMATION
8. TURF DESIGN STUDIO DO NOT WARRANT THE ACCURACY OF SURVEY INFORMATION.

NOT FOR CONSTRUCTION

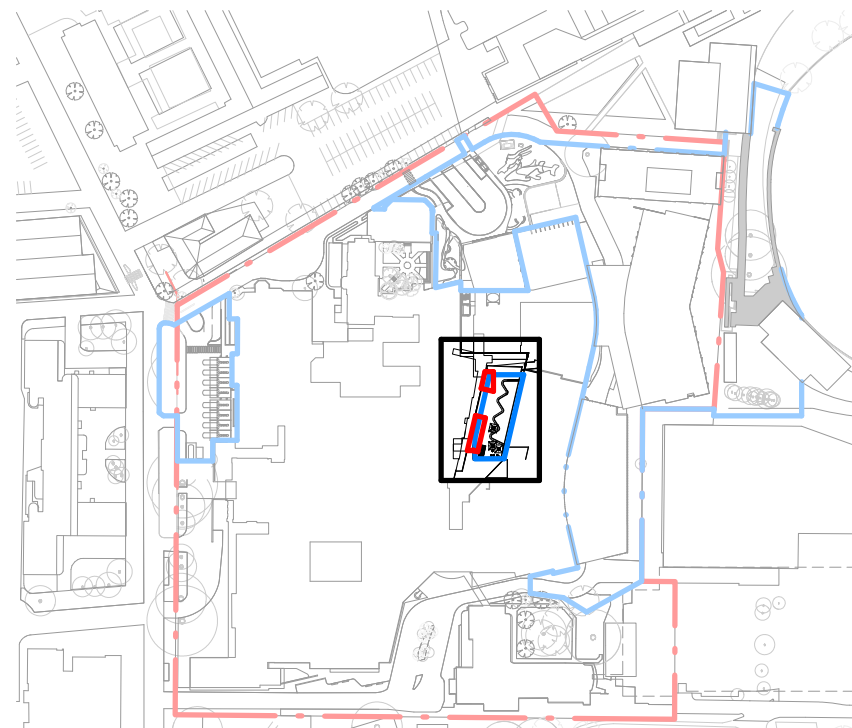

- KEY
- PLANTING
 - TIMBER SEAT
 - SITE BOUNDARY
 - EXTENT OF LANDSCAPE WORKS
 - PROPOSED TREES

D	17/10/2022	SSDA	CO	MC
C	10/10/2022	SSDA	CW/CO	MC
B	04/10/2022	DRAFT SSDA	CW/CO	MC
A	29/09/2022	DRAFT SSDA	CO	MC

Rev	Date	Description	Drawn	Checked
-----	------	-------------	-------	---------

turf

Turf Design Studio: 35 Wellington St, Chippendale NSW 2008
Phone (+61 2) 8394 9990
Email: sydney@turfdesign.com



Project
RPA Hospital Redevelopment

Project No.
2134

Drawing Title

L4 Central Courtyard

Drawing Status

SSDA

Scale: As indicated @A1 Plot Date: 17/10/2022 5:09:36 PM

Drawing No. RPA-LAN-TDS-DRG-MW-DA0205 Revision D

Autodesk Docs\\AU\\J4202170-RPA-Hospital\\TDS_2134_RPA4_LANDSCAPE_R201.rvt



- GENERAL NOTES
1. THIS DRAWING IS COPYRIGHT AND IS THE PROPERTY OF TURF DESIGN STUDIO AND MUST NOT BE USED WITHOUT PERMISSION.
 2. THIS DRAWING IS AN UNCONTROLLED COPY UNLESS STAMPED WITH STATUS.
 3. THE CONTRACTOR MUST VERIFY ALL DIMENSIONS AND LEVELS ON SITE AS THIS IS NOT A SHOP DRAWING.
 4. THE CONTRACTOR MUST REFER ANY DISCREPANCIES TO THE SUPERINTENDENTS REPRESENTATIVE BEFORE PROCEEDING WITH THE WORK.
 5. THE CONTRACTOR MUST NOT SCALE FROM THESE DRAWINGS. USE NOMINATED DIMENSIONS AND LEVELS.
 6. THIS DRAWING MUST BE READ IN CONJUNCTION WITH THE TOTAL CONTRACT PACKAGE INCLUDING DRAWINGS AND SPECIFICATIONS OF ALL CONSULTANTS.
 7. IF THE CONTRACTOR INTENDS TO UNDERTAKE ANY EXCAVATION WORK, IT IS THE CONTRACTORS RESPONSIBILITY TO CONTACT 1100 DIAL BEFORE YOU DIG OR WWW.1100.COM.AU
- SURVEY INFORMATION
8. TURF DESIGN STUDIO DO NOT WARRANT THE ACCURACY OF SURVEY INFORMATION.

NOT FOR CONSTRUCTION

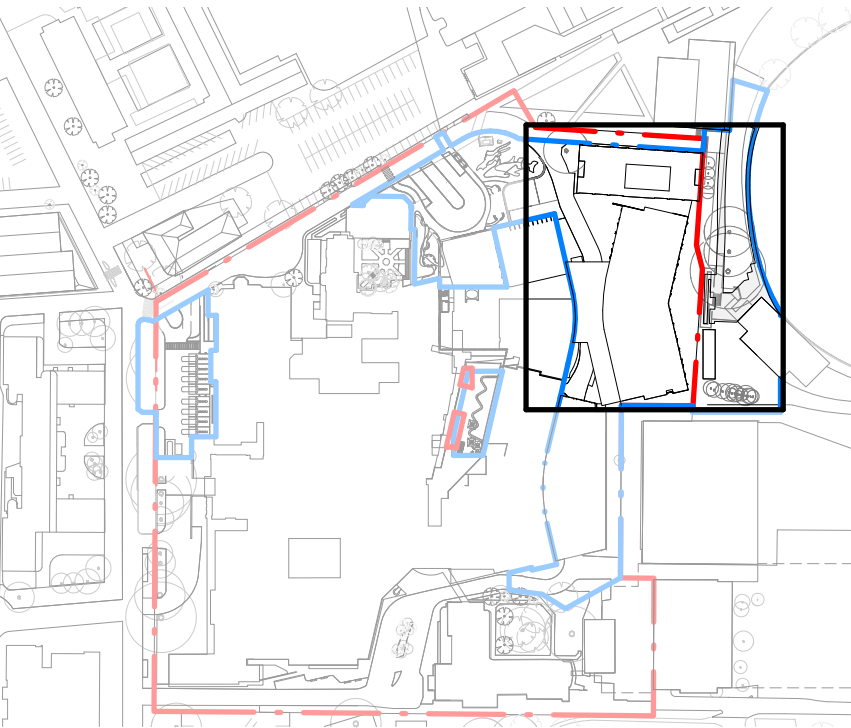

- KEY
- PLANTING
 - LAWN
 - VEHICULAR ZONE PAVING
 - SITE BOUNDARY
 - EXTENT OF LANDSCAPE WORKS
 - EXISTING TREES
 - PROPOSED TREES

D	17/10/2022	SSDA	CO	MC
C	10/10/2022	SSDA	CW/CO	MC
B	04/10/2022	DRAFT SSDA	CW/CO	MC
A	29/09/2022	DRAFT SSDA	CO	MC

Rev	Date	Description	Drawn	Checked
-----	------	-------------	-------	---------

turf

Turf Design Studio: 35 Wellington St, Chippendale NSW 2008
Phone (+61 2) 8394 9990
Email: sydney@turfdesign.com



Client

Project
RPA Hospital Redevelopment

Project No.
2134

Drawing Title
Eastern Gardens 1 of 2

Drawing Status	
SSDA	
Scale: As indicated @A1	Plot Date: 17/10/2022 5:10:04 PM
Drawing No. RPA-LAN-TDS-DRG-MW-DA0206	Revision D

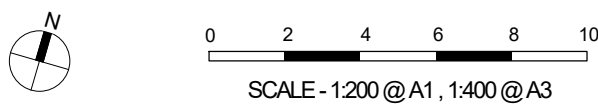
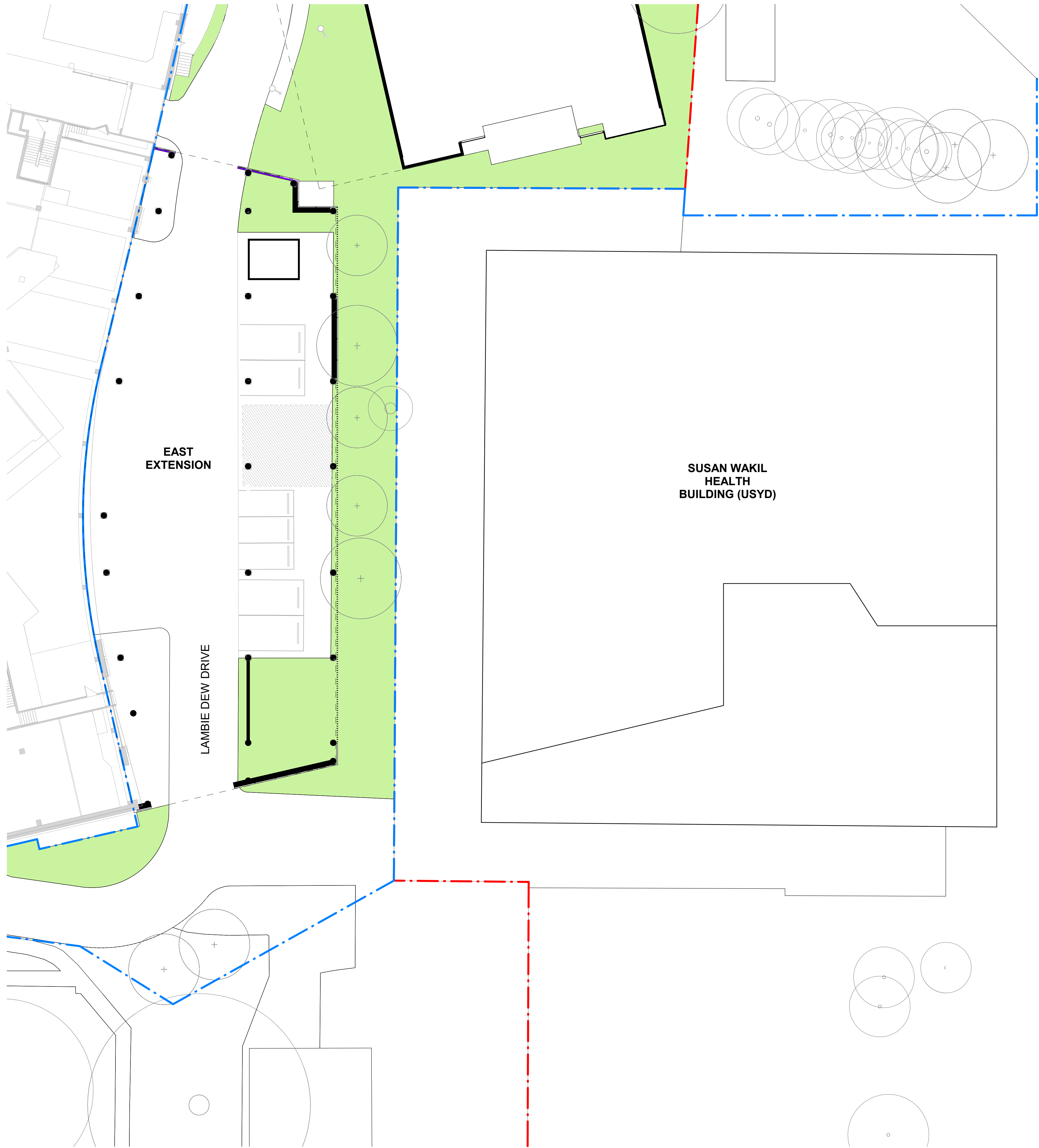

- GENERAL NOTES
1. THIS DRAWING IS COPYRIGHT AND IS THE PROPERTY OF TURF DESIGN STUDIO AND MUST NOT BE USED WITHOUT PERMISSION.
 2. THIS DRAWING IS AN UNCONTROLLED COPY UNLESS STAMPED WITH STATUS.
 3. THE CONTRACTOR MUST VERIFY ALL DIMENSIONS AND LEVELS ON SITE AS THIS IS NOT A SHOP DRAWING.
 4. THE CONTRACTOR MUST REFER ANY DISCREPANCIES TO THE SUPERINTENDENTS REPRESENTATIVE BEFORE PROCEEDING WITH THE WORK.
 5. THE CONTRACTOR MUST NOT SCALE FROM THESE DRAWINGS. USE NOMINATED DIMENSIONS AND LEVELS.
 6. THIS DRAWING MUST BE READ IN CONJUNCTION WITH THE TOTAL CONTRACT PACKAGE INCLUDING DRAWINGS AND SPECIFICATIONS OF ALL CONSULTANTS.
 7. IF THE CONTRACTOR INTENDS TO UNDERTAKE ANY EXCAVATION WORK, IT IS THE CONTRACTORS RESPONSIBILITY TO CONTACT 1100 - DIAL BEFORE YOU DIG OR WWW.1100.COM.AU
- SURVEY INFORMATION
8. TURF DESIGN STUDIO DO NOT WARRANT THE ACCURACY OF SURVEY INFORMATION.

NOT FOR CONSTRUCTION

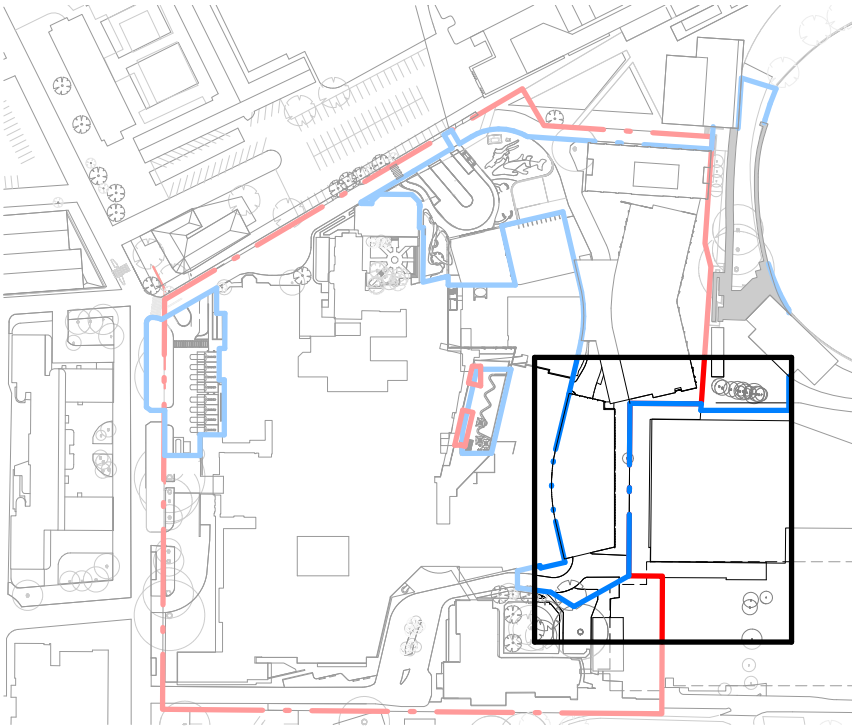

KEY

	PLANTING
	SITE BOUNDARY
	EXTENT OF LANDSCAPE WORKS
	EXISTING TREES
	PROPOSED TREES

D	17/10/2022	SSDA	CO	MC
C	10/10/2022	SSDA	CW/CO	MC
B	04/10/2022	DRAFT SSDA	CW/CO	MC
A	29/09/2022	DRAFT SSDA	CO	MC

Rev	Date	Description	Drawn	Checked
-----	------	-------------	-------	---------

turf

Turf Design Studio: 35 Wellington St, Chippendale NSW 2008
Phone (+61 2) 8394 9990
Email: sydney@turfdesign.com



Client

Project
RPA Hospital Redevelopment

Project No.
2134

Drawing Title
Eastern Gardens 2 of 2

Drawing Status
SSDA

Scale:	As indicated @A1	Plot Date:	17/10/2022 5:10:28 PM
Drawing No.	RPA-LAN-TDS-DRG-MW-DA0207	Revision	D

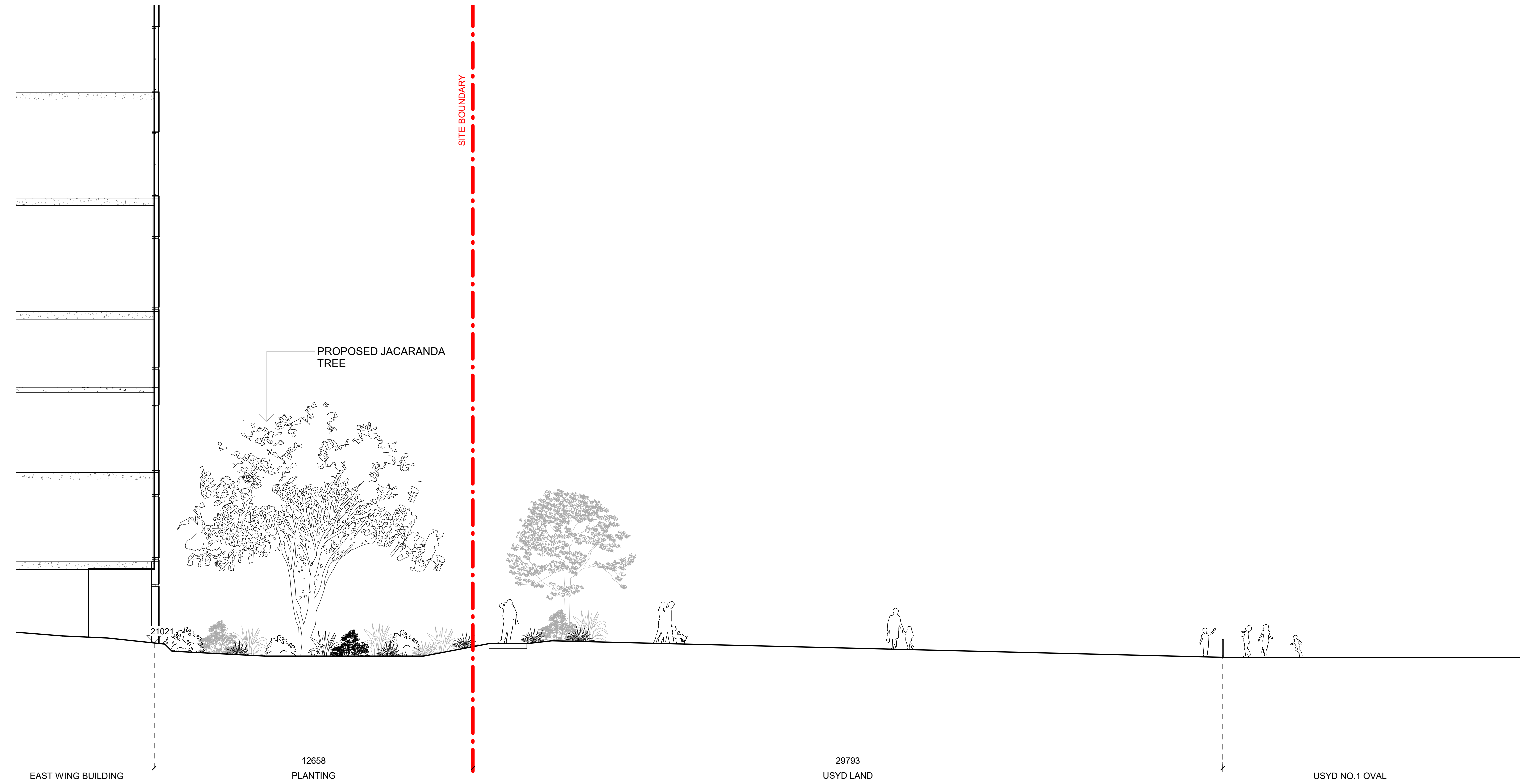

1 East Garden Section
1 : 100

0 1 2 3 4 5
SCALE - 1:100 @ A1 , 1:200 @ A3

GENERAL NOTES

1. THIS DRAWING IS COPYRIGHT AND IS THE PROPERTY OF TURF DESIGN STUDIO AND
2. MUST NOT BE USED WITHOUT PERMISSION.
3. THIS DRAWING IS AN UNCONTROLLED COPY UNLESS STAMPED WITH STATUS
4. NOT A SHOP DRAWING.
5. THE CONTRACTOR MUST REFER ANY DISCREPANCIES TO THE SUPERINTENDENTS REPRESENTATIVE BEFORE PROCEEDING WITH THE WORK.
6. THE CONTRACTOR MUST NOT SCALE FROM THESE DRAWINGS. USE NOMINATED DIMENSIONS AND LEVELS.
7. THIS DRAWING MUST BE READ IN CONJUNCTION WITH THE TOTAL CONTRACT PACKAGE INCLUDING DRAWINGS AND SPECIFICATIONS OF ALL CONSULTANTS.
8. IF THE CONTRACTOR INTENDS TO UNDERTAKE ANY EXCAVATION WORK, IT IS THE CONTRACTORS RESPONSIBILITY TO CONTACT 1100 - DIAL BEFORE YOU DIG OR WWW.1100.COM.AU

SURVEY INFORMATION

8. TURF DESIGN STUDIO DO NOT WARRANT THE ACCURACY OF SURVEY INFORMATION.

NOT FOR CONSTRUCTION

B	17/10/2022	SSDA	CO	MC
A	10/10/2022	SSDA	CW/CO	MC
Rev	Date	Description	Drawn	Checked

turf

Turf Design Studio : 35 Wellington St, Chippendale NSW 2008
Phone (+61 2) 8394 9990
Email: sydney@turfdesign.com

Client

NSW Government Health Sydney Local Health District | NSW Government Health Infrastructure

Project
RPA Hospital Redevelopment

Project No.
2134

Drawing Title
East Garden Section

Drawing Status
SSDA

Scale: 1 : 100 @A1 Plot Date 17/10/2022 5:10:45 PM

Drawing No. RPA-LAN-TDS-DRG-MW-DA0208 B Revision

Autodesk Docs://AU-LAN2-1710-RPA-Hospital/TDS_2134_RPA_LANDSCAPE_R02.rvt

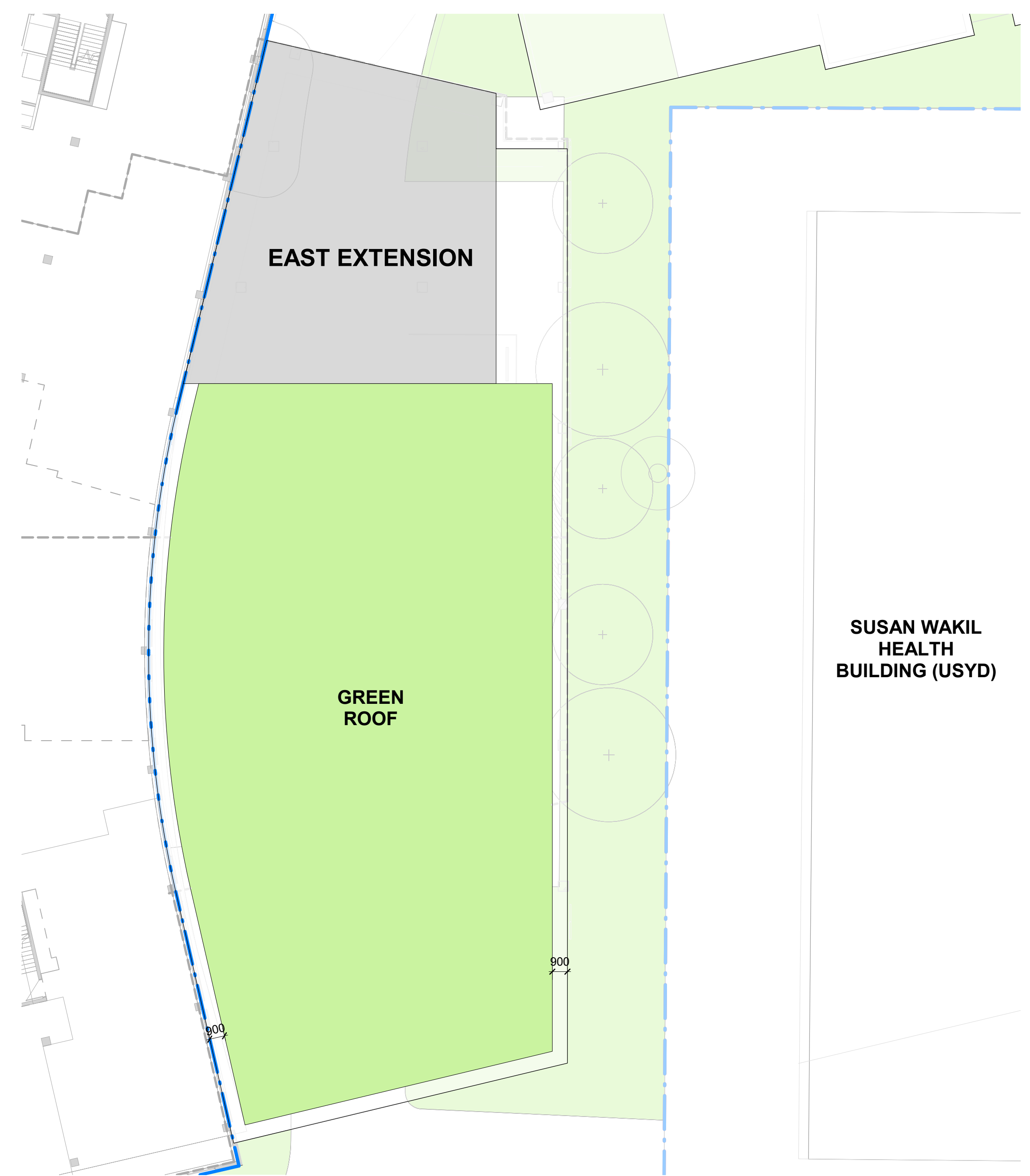

1 Landscape Plan - Eastern Green Roof
1 : 200

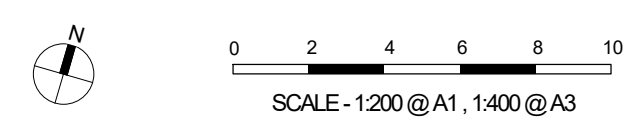

- GENERAL NOTES
1. THIS DRAWING IS COPYRIGHT AND IS THE PROPERTY OF TURF DESIGN STUDIO AND MUST NOT BE USED WITHOUT PERMISSION.
 2. THIS DRAWING IS AN UNCONTROLLED COPY UNLESS STAMPED WITH STATUS.
 3. THE CONTRACTOR MUST VERIFY ALL DIMENSIONS AND LEVELS ON SITE AS THIS IS NOT A SHOP DRAWING.
 4. THE CONTRACTOR MUST REFER ANY DISCREPANCIES TO THE SUPERINTENDENTS REPRESENTATIVE BEFORE PROCEEDING WITH THE WORK.
 5. THE CONTRACTOR MUST NOT SCALE FROM THESE DRAWINGS. USE NOMINATED DIMENSIONS AND LEVELS.
 6. THIS DRAWING MUST BE READ IN CONJUNCTION WITH THE TOTAL CONTRACT PACKAGE INCLUDING DRAWINGS AND SPECIFICATIONS OF ALL CONSULTANTS.
 7. IF THE CONTRACTOR INTENDS TO UNDERTAKE ANY EXCAVATION WORK, IT IS THE CONTRACTORS RESPONSIBILITY TO CONTACT 1100 - DIAL BEFORE YOU DIG OR WWW.1100.COM.AU
- SURVEY INFORMATION
8. TURF DESIGN STUDIO DO NOT WARRANT THE ACCURACY OF SURVEY INFORMATION.

NOT FOR CONSTRUCTION

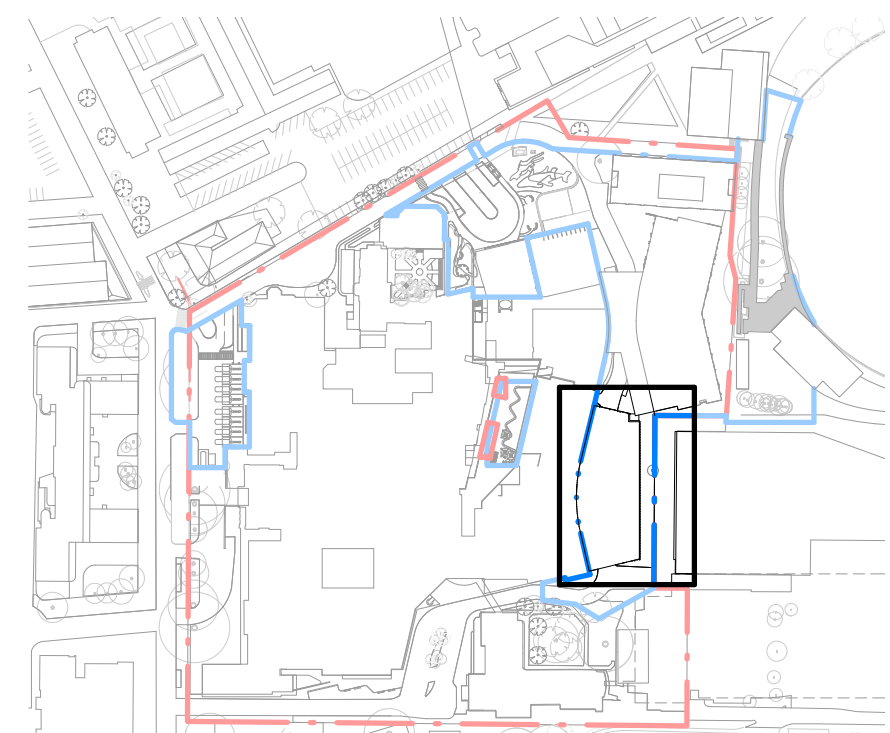

- KEY
- PLANTING
 - SITE BOUNDARY
 - EXTENT OF LANDSCAPE WORKS
 - EXISTING TREES
 - PROPOSED TREES

D	17/10/2022	SSDA	CO	MC
C	10/10/2022	SSDA	CW/CO	MC
B	04/10/2022	DRAFT SSDA	CW/CO	MC
A	29/09/2022	DRAFT SSDA	CO	MC

Rev	Date	Description	Drawn	Checked
-----	------	-------------	-------	---------

turf

Turf Design Studio: 35 Wellington St, Chippendale NSW 2008
Phone (+61 2) 8394 9990
Email: sydney@turfdesign.com



Client
Project
RPA Hospital Redevelopment

Project No.
2134

Drawing Title
Eastern Green Roof

Drawing Status
SSDA

Scale:	As indicated @A1	Plot Date	17/10/2022 5:11:12 PM
--------	------------------	-----------	-----------------------

Drawing No. RPA-LAN-TDS-DRG-MW-DA0209 D

Autodesk Docs://AU-LA02-1710-RPA-Hospital/TDS_2134_RPA_LANDSCAPE_D02.rvt

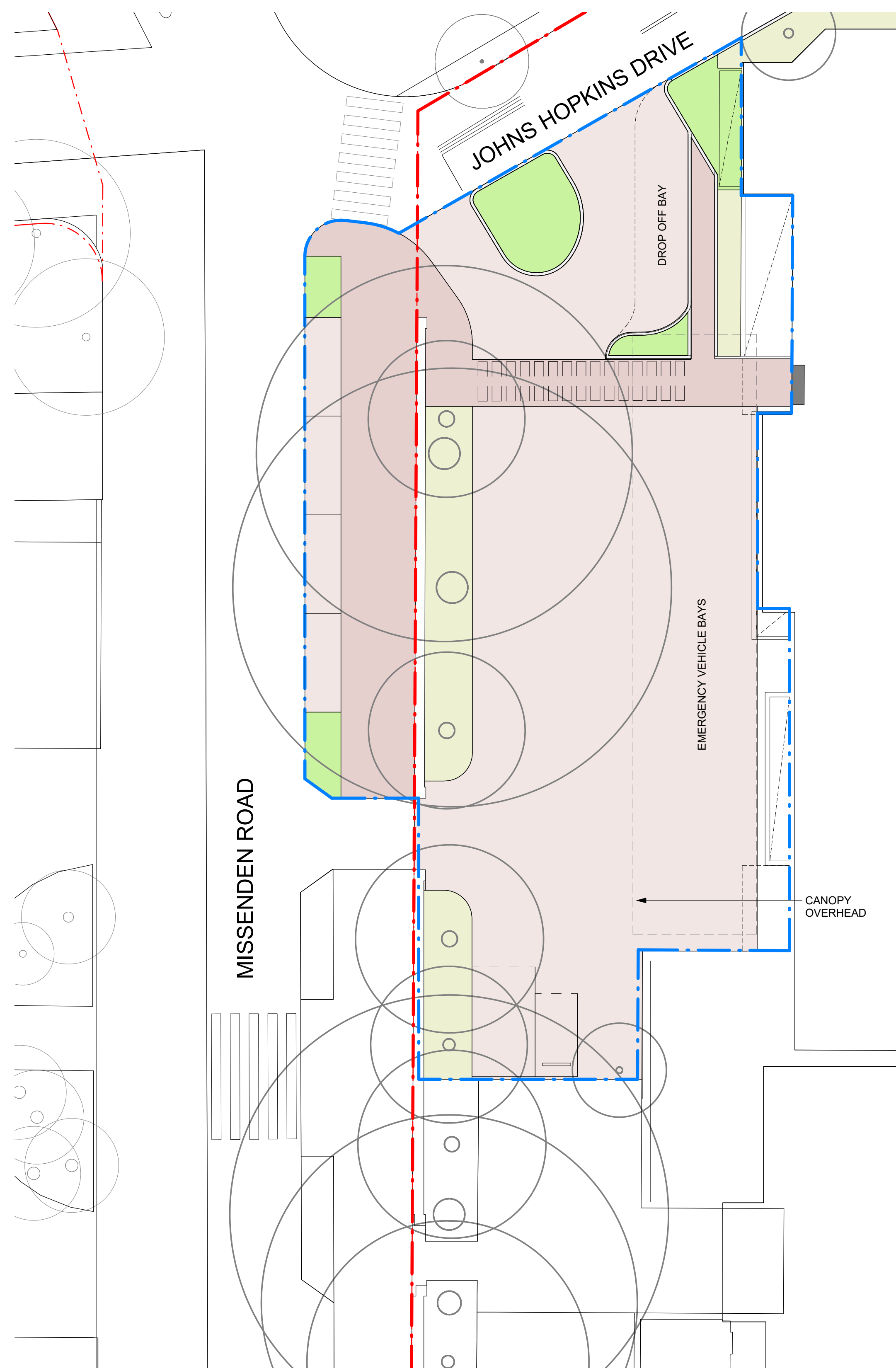

1 Missenden Arrival - North
1 : 200

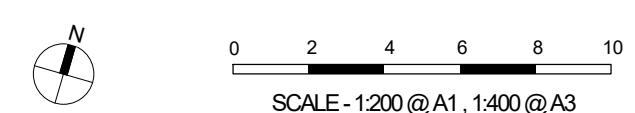

- GENERAL NOTES
1. THIS DRAWING IS COPYRIGHT AND IS THE PROPERTY OF TURF DESIGN STUDIO AND
 2. MUST NOT BE USED WITHOUT PERMISSION.
 3. THIS DRAWING IS AN UNCONTROLLED COPY UNLESS STAMPED WITH STATUS
 4. NOT A SHOP DRAWING.
 5. THE CONTRACTOR MUST REFER ANY DISCREPANCIES TO THE SUPERINTENDENTS REPRESENTATIVE BEFORE PROCEEDING WITH THE WORK.
 6. THE CONTRACTOR MUST NOT SCALE FROM THESE DRAWINGS. USE NOMINATED DIMENSIONS AND LEVELS.
 7. THIS DRAWING MUST BE READ IN CONJUNCTION WITH THE TOTAL CONTRACT PACKAGE INCLUDING DRAWINGS AND SPECIFICATIONS OF ALL CONSULTANTS.
 8. IF THE CONTRACTOR INTENDS TO UNDERTAKE ANY EXCAVATION WORK, IT IS THE CONTRACTORS RESPONSIBILITY TO CONTACT 1100 - DIAL BEFORE YOU DIG OR WWW.1100.COM.AU
- SURVEY INFORMATION
8. TURF DESIGN STUDIO DO NOT WARRANT THE ACCURACY OF SURVEY INFORMATION.

NOT FOR CONSTRUCTION

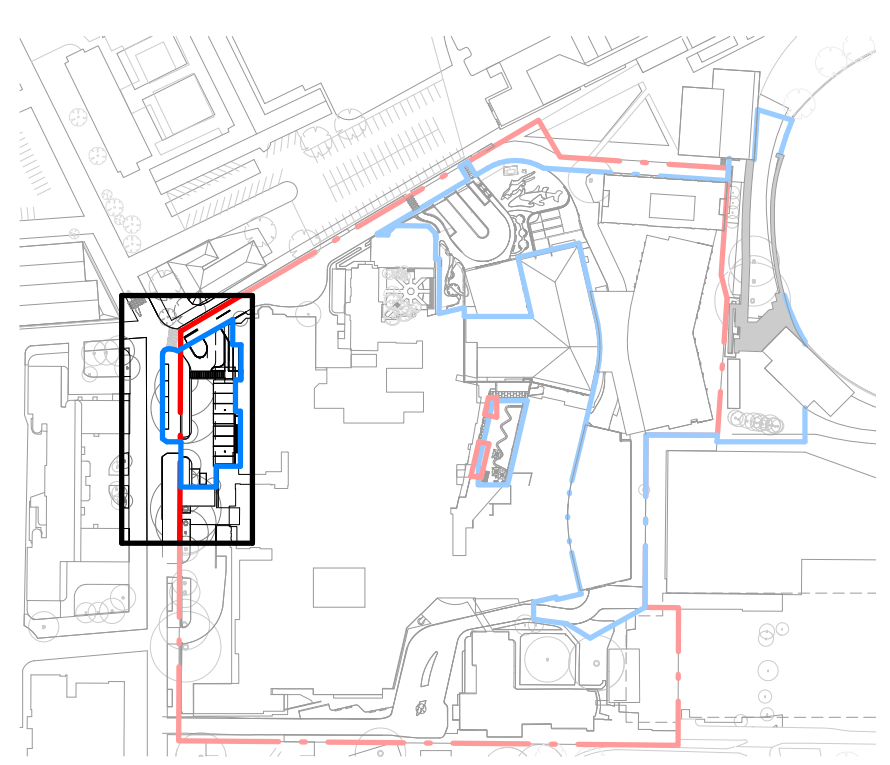

- KEY
- PLANTING
 - EXISTING PLANTING
 - VEHICULAR ZONE PAVING
 - PEDESTRIAN ZONE PAVING
 - SITE BOUNDARY
 - EXTENT OF LANDSCAPE WORKS
 - EXISTING TREES
 - PROPOSED TREES

D	02/11/2022	SSDA	CW	MC
C	17/10/2022	SSDA	CO	MC
B	10/10/2022	SSDA	CW/CO	MC
A	04/10/2022	DRAFT SSDA	CW/CO	MC
Rev	Date	Description	Drawn	Checked

turf

Turf Design Studio : 35 Wellington St, Chippendale NSW 2008
Phone (+61 2) 8394 9990
Email: sydney@turfdesign.com



Client

Project
RPA Hospital Redevelopment

Project No.
2134

Drawing Title
Missenden Arrival

Drawing Status
SSDA

Scale: As indicated @A1 Plot Date 2/11/2022 11:48:44 AM

Drawing No. RPA-LAN-TDS-DRG-MW-DA0210 Revision D

Autodesk Docs\\AU\\J402 7700-RPA-Hospital\\TDS 2134_RPA_LANDSCAPE_R201.rvt

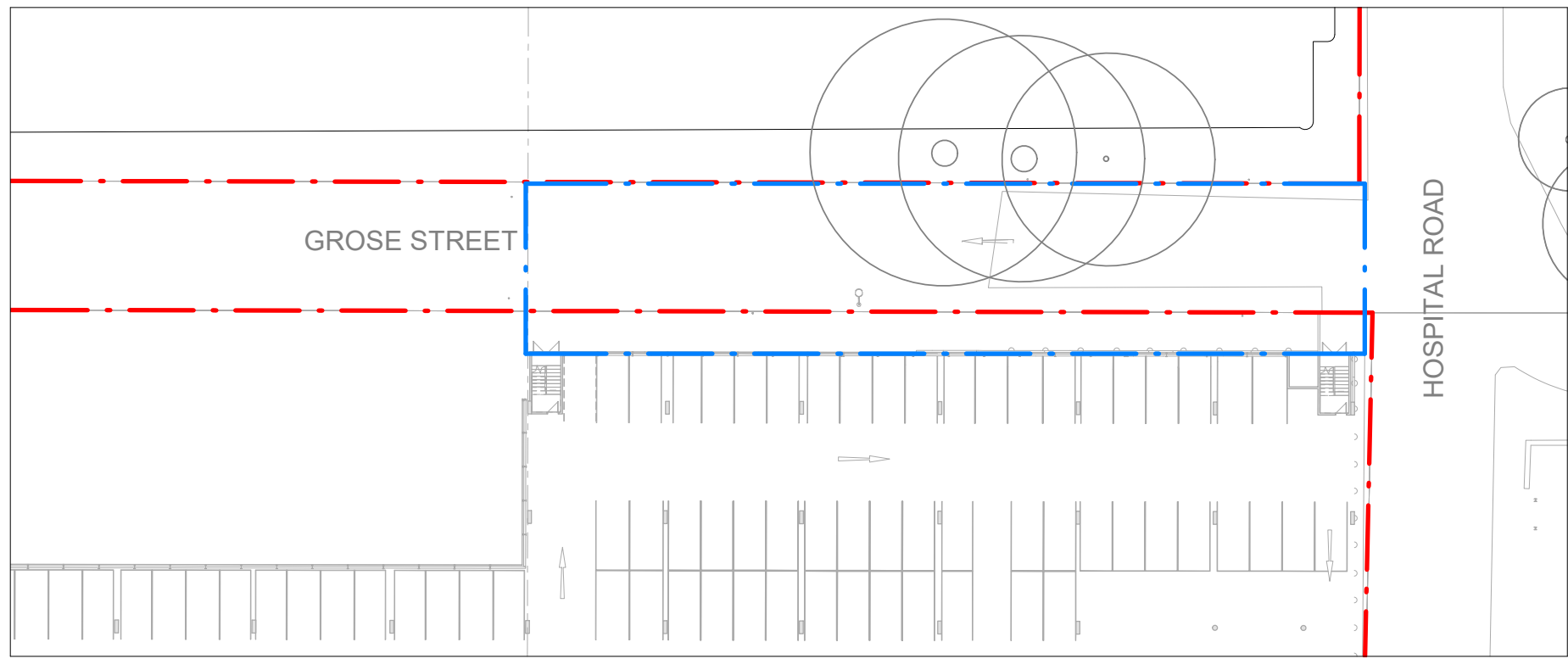

2 Tree Planting Plan - West Campus
1 : 500

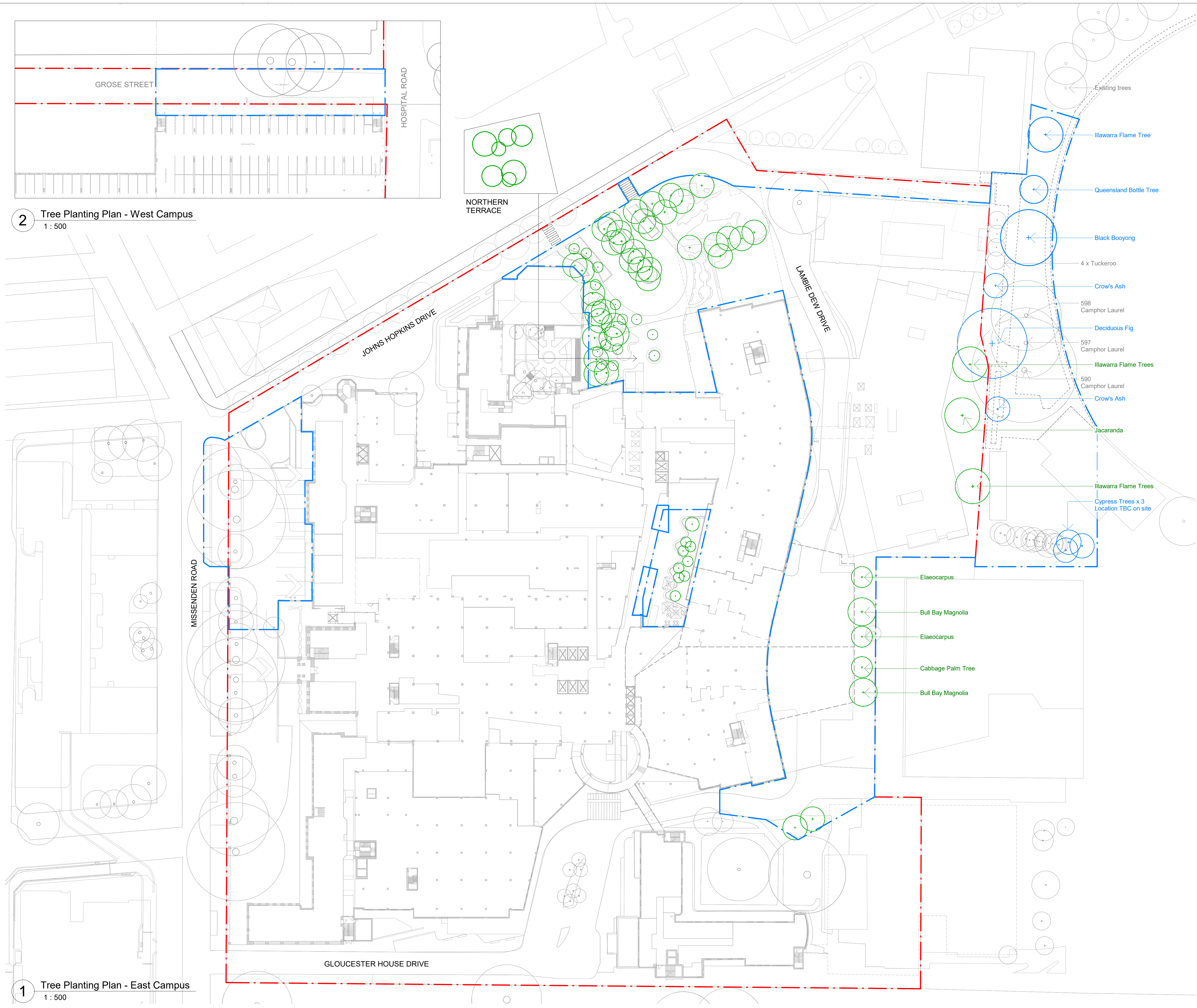

1 Tree Planting Plan - East Campus
1 : 500

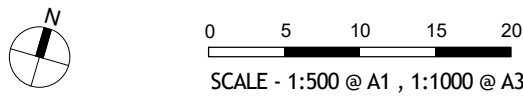

- GENERAL NOTES
1. THIS DRAWING IS COPYRIGHT AND IS THE PROPERTY OF TURF DESIGN STUDIO AND
 2. MUST NOT BE USED WITHOUT PERMISSION.
 3. THIS DRAWING IS AN UNCONTROLLED COPY UNLESS STAMPED WITH STATUS
 4. THE CONTRACTOR MUST VERIFY ALL DIMENSIONS AND LEVELS ON SITE AS THIS IS REPRESENTATIVE BEFORE PROCEEDING WITH THE WORK.
 5. NOT A SHOP DRAWING.
 6. THE CONTRACTOR MUST REFER ANY DISCREPANCIES TO THE SUPERINTENDENTS
 7. REPRESENTATIVE BEFORE PROCEEDING WITH THE WORK.
 8. THE CONTRACTOR MUST NOT SCALE FROM THESE DRAWINGS. USE NOMINATED DIMENSIONS AND LEVELS.
 9. THIS DRAWING MUST BE READ IN CONJUNCTION WITH THE TOTAL CONTRACT PACKAGE INCLUDING DRAWINGS AND SPECIFICATIONS OF ALL CONSULTANTS.
 10. IF THE CONTRACTOR INTENDS TO UNDERTAKE ANY EXCAVATION WORK, IT IS THE CONTRACTORS RESPONSIBILITY TO CONTACT 1100 - DIAL BEFORE YOU DIG OR WWW.1100.COM.AU
- SURVEY INFORMATION
1. TURF DESIGN STUDIO DO NOT WARRANT THE ACCURACY OF SURVEY INFORMATION.

NOT FOR CONSTRUCTION

- KEY
- Retained trees
 - RPAH Proposed trees
 - USYD Proposed trees
 - Extent of Landscape Works
 - Site Boundary

Rev	Date	Description	Drawn	Checked
D	17/10/2022	SSDA	CO	MC
C	10/10/2022	SSDA	CW/CO	MC
B	04/10/2022	DRAFT SSDA	CW/CO	MC
A	29/09/2022	DRAFT SSDA	CO	MC

turf

Turf Design Studio: 35 Wellington St, Chippendale NSW 2008
Phone (+61 2) 8394 9990
Email: sydney@turfdesign.com

Client

**Health**
Sydney
Local Health District

**Health**
Infrastructure

Project
RPA Hospital Redevelopment

Project No.
2134

Drawing Title
Overall Tree Planting Plan

Drawing Status
SSDA

Scale: As indicated @A1 Plot Date: 17/10/2022 5:12:20 PM
Drawing No. RPA-LAN-TDS-DRG-MW-DA0500 Revision: D

Autodesk Docs\\AU\\J402 770-RPA-Hospital\\TDS 2134_RPAH_LANDSCAPE_R20.rvt



PROPOSED PLANTING SCHEDULE					
CODE	BOTANICAL NAME	COMMON NAME	MATURE HEIGHT	MATURE SPREAD	CENTRES (mm)
SHRUB & GROUNDCOVERS Northern Arrival					
MIX1	Acacia chisholmii	Turpentine Bush	4m	2m	450
	Acacia ligulata	Umbrella Bush Wattle	1-5m	2-7m	
	Atriplex nummularia	Saltbush	1-3m	2-5m	
	Austromyrtus dulcis	Muntries Midyim Berry	0.4-1m	0.5-1m	
	Austromyrtus tenuifolia	Narrow-Leaved Midyim Berry	1-2m	1-2m	
	Carpobrotus chilensis	Sea Figs	0.2m	/	
	Citrus australasica	Finger Lime	2-7m	2-5m	
	Dianella caerulea	Blue Flax-Lily	0.2-1m	0.3-2m	
	Dodonaea viscosa	Broadleaf Hopbush	1-5m	1.5-4m	
	Eremophila longifolia	Berrigan	2-6m	2-4m	
	Exocarpos cupressiformis	Cherry Ballart	3-10m	3-6m	
	Hibbertia scandens	Snake Vine	0.3-6m	0.5-6m	
	Lomandra longifolia	Mat Rush	0.4-1m	0.4-0.6m	
	Lomandra longifolia 'Tanika'	Spiny-Head Mat-Rush	0.5-0.6m	0.65m	
	Mentha australis	River mint	0.2-0.8m	0.3-1m	
	Poa affinis	Tussock Grass	0.1-0.3m	0.01-0.05m	
	Rubus parvifolius	Native Raspberries	0.6-1m	0.5-2m	
	Smlax australis	Austral Sarsaparilla	/	/	
	Themeda australis	Kangaroo Grass	1.5m	0.5m	
	Verticordia eriocephala	Cauliflower Bush	0.5-1.5m	0.15-1.5m	
Viola hederacea	Native Violet	0.1-0.2m	0.3-1m		
MIX2 - INDOOR MIX	Alpinia nutans	Dwarf Cardamom	1-1.8m	1-2m	450
	Blechnum gibbum	Silver Lady Fern	1m	1m	
	Dracaena fasciata	Mother-in-law's tongue	0.7-0.9	0.05-0.06m	
	Howea forsteriana	Kentia Palm	4-15m	2-5m	
	Trachelospermum asiaticum	Asiatic Jasmine	0.2-9m	1-6m	
	Acanthus spinosus	Bear's Breeches	0.9-1.2m	0.6-0.9m	
	Zamioculcas zamiifolia	ZZ	0.6-0.9m	0.6-0.9m	

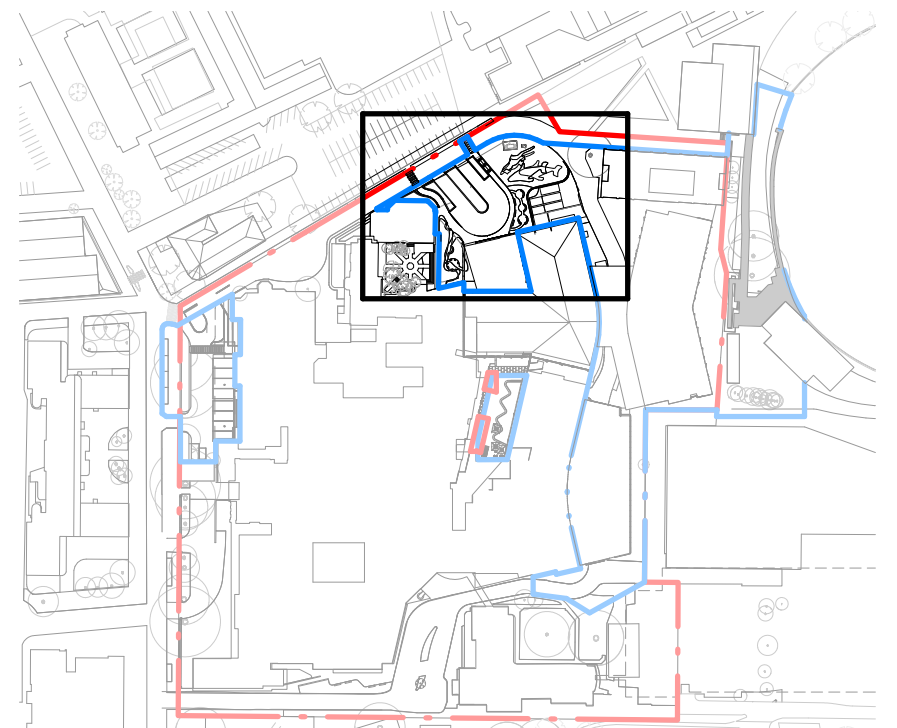



Turf Design Studio · 35 Wellington St, Chippendale NSW 2008
Phone (+61 2) 8394 8990
Email: sydney@turfdesign.com

Client



Health
Sydney
Local Health District



NSW
GOVERNMENT

Health
Infrastructure

Project

RPA Hospital Redevelopment

Project No.
2134

Drawing Title

Northern Arrival Planting Plan

Drawing Status

SSDA

Scale: As indicated
@A1

Plot Date 1/11/2022 4:47:34 PM

Drawing No.

Revision

RPA-LAN-TDS-DRG-MW-DA0501 D

\\desktop\Docs\JAU\021700-RPA-Hospital\TDS_2134_RPA1_LANDSCAPE_R20.dwg

Autodesk Docs://AU-IA021700-RPA-Hospital/TDS_2134_RPAH_LANDSCAPE_R20.m

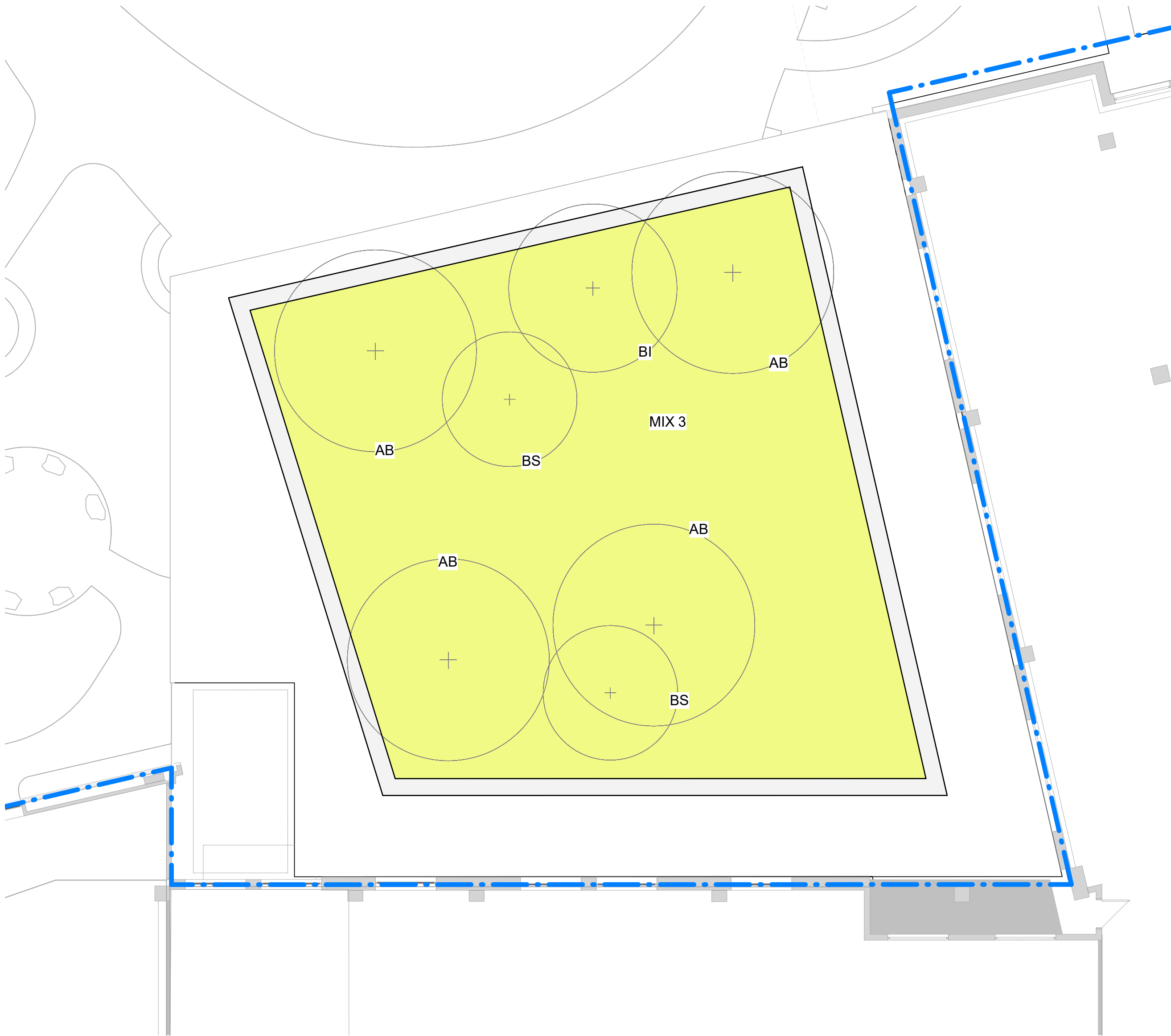

1 Northern Terrace Planting Plan
1 : 100

PROPOSED PLANTING SCHEDULE					
CODE	BOTANICAL NAME	COMMON NAME	MATURE HEIGHT	MATURE SPREAD	QUANTITY
TREE Northern Terrace					
AB	Angophora bakeri	Narrow-leaved Apple	10m	<varies>	4
BI	Banksia integrifolia	Coast Banksia	10m	4m	1
BS	Banksia serrata	Saw Banksia	3-8m	2-4m	2

PROPOSED PLANTING SCHEDULE					
CODE	BOTANICAL NAME	COMMON NAME	MATURE HEIGHT	MATURE SPREAD	CENTRES (mm)
SHRUB & GROUNDCOVERS Northern Terrace					
MIX 3	Banksia aemula Banksia ericifolia Banksia integrifolia Banksia serrata Billardiera scandens Dianella revoluta Eriostemon australasius Hardenbergia violacea Lambertia Formosa Lepidosperma laterale Leptospermum laevigatum Monotoca elliptica Xanthorrhoea resinifera	Wallum Banksia Heath-Leaved Banksia Coast Banksia Saw-Tooth Banksia Apple Berry Blueberry Lily Pink Wax Flower False Sarsaparilla Mountain Devil Variable sword-sedge The Coast Tea Tree Tree Broom Heath Grass Tree	3-6m 2-7m 4-20m 3-15m 0.2-1.5m 0.3-1m 0.6-2m 0.5-4m 2m 0.4-1.5m 0.5-6m 1-2.5m 0.5-2.5m	1-3m 1-6m 1-15m 2-7m 0.5-3m 0.3-2m 0.6-1m 0.2-4m 2m 0.5-2m 1-5m 1-2m 1-2m	450

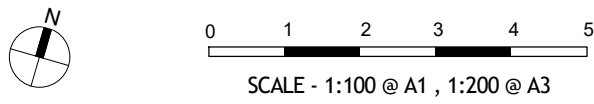

- GENERAL NOTES
1. THIS DRAWING IS COPYRIGHT AND IS THE PROPERTY OF TURF DESIGN STUDIO AND MUST NOT BE USED WITHOUT PERMISSION.
 2. THIS DRAWING IS AN UNCONTROLLED COPY UNLESS STAMPED WITH STATUS.
 3. THE CONTRACTOR MUST VERIFY ALL DIMENSIONS AND LEVELS ON SITE AS THIS IS NOT A SHOP DRAWING.
 4. THE CONTRACTOR MUST REFER ANY DISCREPANCIES TO THE SUPERINTENDENTS REPRESENTATIVE BEFORE PROCEEDING WITH THE WORK.
 5. THE CONTRACTOR MUST NOT SCALE FROM THESE DRAWINGS. USE NOMINATED DIMENSIONS AND LEVELS.
 6. THIS DRAWING MUST BE READ IN CONJUNCTION WITH THE TOTAL CONTRACT PACKAGE INCLUDING DRAWINGS AND SPECIFICATIONS OF ALL CONSULTANTS.
 7. IF THE CONTRACTOR INTENDS TO UNDERTAKE ANY EXCAVATION WORK, IT IS THE CONTRACTORS RESPONSIBILITY TO CONTACT 1100 - DIAL BEFORE YOU DIG OR WWW.1100.COM.AU
- SURVEY INFORMATION
8. TURF DESIGN STUDIO DO NOT WARRANT THE ACCURACY OF SURVEY INFORMATION.

NOT FOR CONSTRUCTION

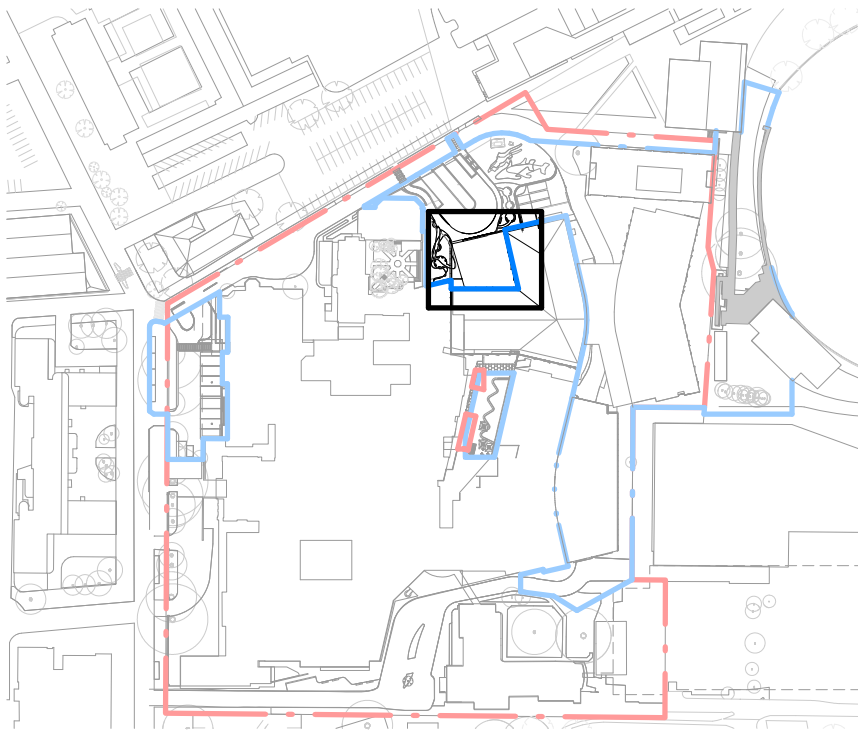

E	01/11/2022	SSDA	CW	MC
D	17/10/2022	SSDA	CO	MC
C	10/10/2022	SSDA	CW/CO	MC
B	04/10/2022	DRAFT SSDA	CW/CO	MC
A	29/09/2022	DRAFT SSDA	CO	MC

Rev	Date	Description	Drawn	Checked
-----	------	-------------	-------	---------

turf

Turf Design Studio: 35 Wellington St, Chippendale NSW 2008
Phone (+61 2) 8394 9990
Email: sydney@turfdesign.com

Client

NSW Health Sydney Local Health District
NSW Health Infrastructure

Project
RPA Hospital Redevelopment

Project No.
2134

Drawing Title

**Northern Terrace
Planting Plan**

Drawing Status

SSDA

Scale: As indicated Plot Date: 1/11/2022 3:06:02 PM @A1

Drawing No. Revision

RPA-LAN-TDS-DRG-MW-DA0502 E

A:\desk Docs\AU-LAN2 1700-RPA-Hospital\TDS 2134_RPA_LANDSCAPE_R201.rvt

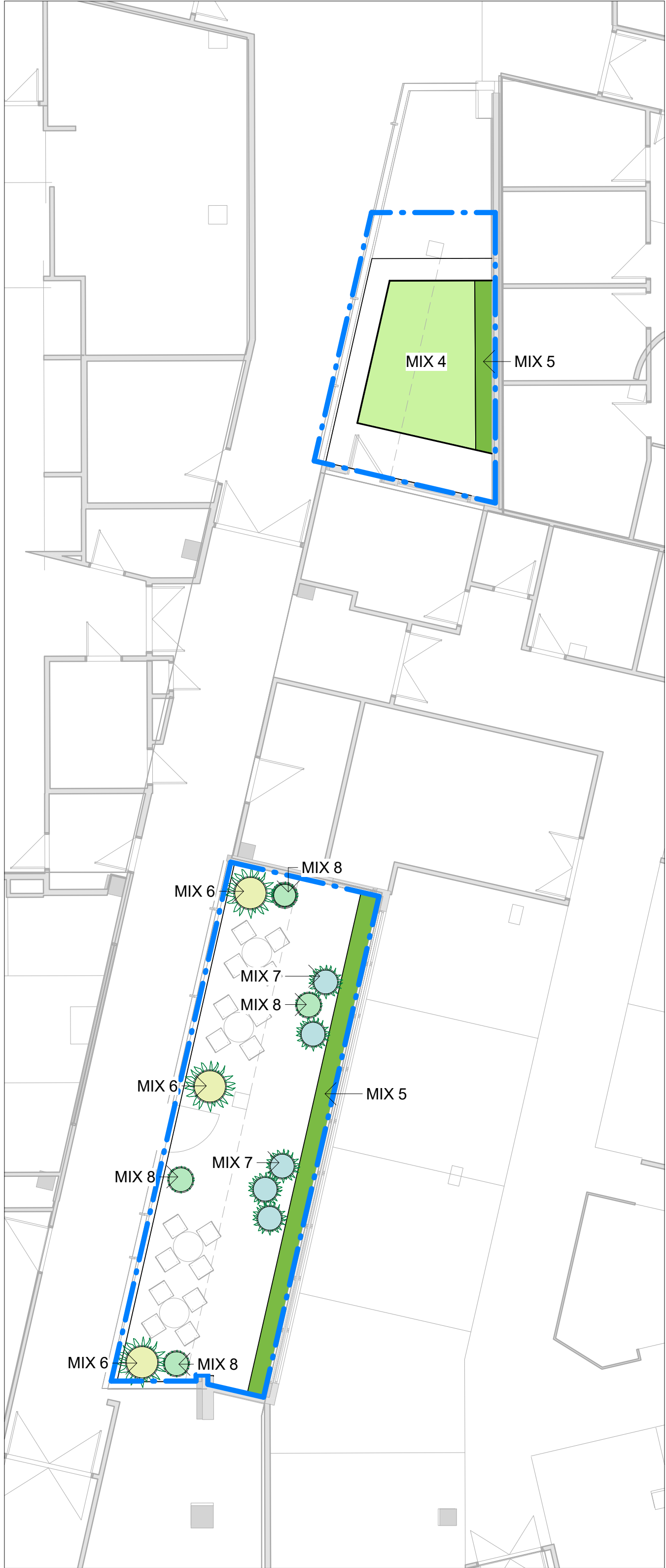

1 Level 3 Sunken Garden Planting Plan
1 : 100

PROPOSED PLANTING SCHEDULE					
CODE	BOTANICAL NAME	COMMON NAME	MATURE HEIGHT	MATURE SPREAD	QUANTITY
ACCENT PLANTS L3 Sunken Garden					
Aim	Alcantarea imperialis 'Rubra	Imperial Bromeliad	1.2m	1.5m	3
Cgl	Cordyline glauca	Good Luck Plant	2m	2m	5
Cst	Cordyline stricta	Narrow-leaved Palm Lily	2m	2m	4

PROPOSED PLANTING SCHEDULE					
CODE	BOTANICAL NAME	COMMON NAME	MATURE HEIGHT	MATURE SPREAD	CENTRES (mm)
SHRUB & GROUNDCOVERS L3 Sunken Gardens					
MIX4	Asplenium nidus	Birds nest fern	0.5-2m	0.5-2m	450
	Cordyline 'rubra'	The Palm Lily	1-2m	0.5m	
	Dichondra repens	Kidney Weed	0.1-0.3m	0.3-5m	
	Doodia aspera	Prickly Rasp Fern	0.4m	0.6m	
	Doryanthes excelsa	Gynea Lily	1.5-6m	2m	
	Lepidozamia peroffskyana	Pineapple Cycad	3-5m	2m	
	Pratia pedunculata	Trailing Pratia	0.1m	1.5m	
	Viola banksia	Native Violet	0.2-0.4m	0.3-2m	
MIX5 - CLIMBER	Hibbertia scandens	Snake Vine	0.2-6m	0.5-5m	450
	Pandorea jasminoides 'Lady Di'	Bower of Beauty	3-4m	0.5-4m	
	Pratia pedunculata	Trailing Pratia	0.1m	1.5m	
	Viola banksia	Native Violet	0.2-0.4m	0.3-2m	
MIX6	Alcantarea imperialis 'Rubra	Imperial Bromeliad	1.5m	1.5m	450
	Viola banksia	Native Violet	0.2-0.4m	0.3-2m	
MIX7	Cordyline glauca	Good Luck Plant	2m	0.5m	450
	Viola banksia	Native Violet	0.2-0.4m	0.3-2m	
MIX8	Cordyline stricta	Narrow-leaved Palm Lily	1-1.5m	2m	450
	Viola banksia	Native Violet	0.2-0.4m	0.3-2m	

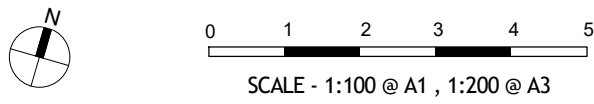

- GENERAL NOTES
1. THIS DRAWING IS COPYRIGHT AND IS THE PROPERTY OF TURF DESIGN STUDIO AND
 2. MUST NOT BE USED WITHOUT PERMISSION.
 3. THIS DRAWING IS AN UNCONTROLLED COPY UNLESS STAMPED WITH STATUS
 4. NOT A SHOP DRAWING.
 5. THE CONTRACTOR MUST REFER ANY DISCREPANCIES TO THE SUPERINTENDENTS REPRESENTATIVE BEFORE PROCEEDING WITH THE WORK.
 6. THE CONTRACTOR MUST NOT SCALE FROM THESE DRAWINGS. USE NOMINATED DIMENSIONS AND LEVELS.
 7. THIS DRAWING MUST BE READ IN CONJUNCTION WITH THE TOTAL CONTRACT PACKAGE INCLUDING DRAWINGS AND SPECIFICATIONS OF ALL CONSULTANTS.
 8. IF THE CONTRACTOR INTENDS TO UNDERTAKE ANY EXCAVATION WORK, IT IS THE CONTRACTORS RESPONSIBILITY TO CONTACT 1100 - DIAL BEFORE YOU DIG OR WWW.1100.COM.AU
- SURVEY INFORMATION
8. TURF DESIGN STUDIO DO NOT WARRANT THE ACCURACY OF SURVEY INFORMATION.

NOT FOR CONSTRUCTION

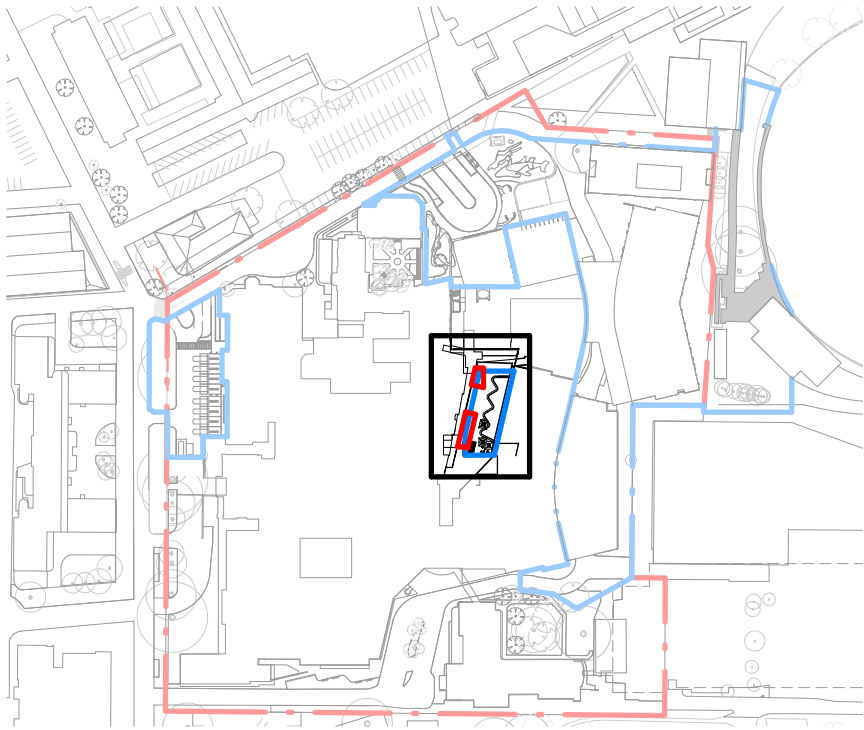

B17/10/2022SSDA

A10/10/2022SSDA

RevDateDescription

CO

MC

CW/CO

MC

Drawn

Checked



Turf Design Studio

35 Wellington St, Chippendale NSW 2008

Phone (+61 2) 8394 9990

Email: sydney@turfdesign.com

Client



Health
Sydney
Local Health District



Health
Infrastructure

Project

RPA Hospital Redevelopment

Project No.

2134

Drawing Title

L3 Sunken Garden
Planting Plan

Drawing Status

SSDA

Scale: As indicated @A1

Plot Date 17/10/2022 5:19:51 PM

Drawing No.

RPA-LAN-TDS-DRG-MW-DA0503

Revision

B

Autodesk Docs\\AU\\J402 1710-RPA-Hospital\\TDS 2134_RPAH_LANDSCAPE_R20.rvt



1 Central Courtyard Planting Plan
1 : 100

PROPOSED PLANTING SCHEDULE					
CODE	BOTANICAL NAME	COMMON NAME	MATURE HEIGHT	MATURE SPREAD	QUANTITY
TREE L4 Central Courtyard					
AC	Archontophoenix cunninghamiana	Bangalow Palm Tree	30m	7m	1
LA	Livistona australis	Cabbage Tree Palm	10-20m	6m	6
PA	Plumeria acutifolia	Frangipani	5-8m	6m	1
TL	Tristania laurina	Water Gum	15m	6m	1

PROPOSED PLANTING SCHEDULE					
CODE	BOTANICAL NAME	COMMON NAME	MATURE HEIGHT	MATURE SPREAD	CENTRES (mm)
SHRUB & GROUNDCOVERS L4 Central Courtyard					
MIX9	Correa alba Dianella caerulea Hibbertia scandens Lomandra tanika Viola banksia Westringia mundii	White Correa Blue Flax-Lily Climbing Guinea Flower Mat Rush Native Violet Coastal Rosemary	1-1.5m 0.2-1m 0.3-6m 0.5-0.6m 0.2-0.4m 0.4-0.5m	0.8-1.5m 0.3-2m 0.5-5m 0.3-0.54m 0.3-2m 1.5m	450

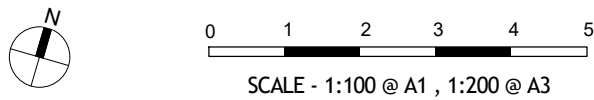

- GENERAL NOTES
- THIS DRAWING IS COPYRIGHT AND IS THE PROPERTY OF TURF DESIGN STUDIO AND
 - MUST NOT BE USED WITHOUT PERMISSION.
 - THIS DRAWING IS AN UNCONTROLLED COPY UNLESS STAMPED WITH STATUS
 - THE CONTRACTOR MUST VERIFY ALL DIMENSIONS AND LEVELS ON SITE AS THIS IS NOT A SHOP DRAWING.
 - THE CONTRACTOR MUST REFER ANY DISCREPANCIES TO THE SUPERINTENDENTS REPRESENTATIVE BEFORE PROCEEDING WITH THE WORK.
 - THE CONTRACTOR MUST NOT SCALE FROM THESE DRAWINGS. USE NOMINATED DIMENSIONS AND LEVELS.
 - THIS DRAWING MUST BE READ IN CONJUNCTION WITH THE TOTAL CONTRACT PACKAGE INCLUDING DRAWINGS AND SPECIFICATIONS OF ALL CONSULTANTS.
 - IF THE CONTRACTOR INTENDS TO UNDERTAKE ANY EXCAVATION WORK, IT IS THE CONTRACTORS RESPONSIBILITY TO CONTACT 1100 - DIAL BEFORE YOU DIG OR WWW.1100.COM.AU

- SURVEY INFORMATION
- TURF DESIGN STUDIO DO NOT WARRANT THE ACCURACY OF SURVEY INFORMATION.

NOT FOR CONSTRUCTION

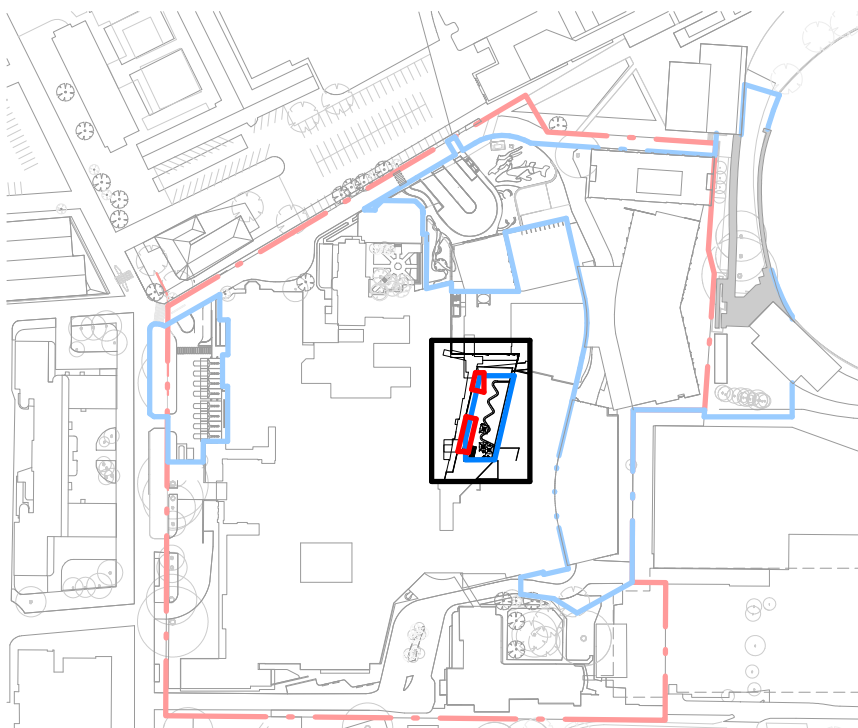

B	17/10/2022	SSDA	CO	MC
A	10/10/2022	SSDA	CW/CO	MC
Rev	Date	Description	Drawn	Checked

turf

Turf Design Studio : 35 Wellington St, Chippendale NSW 2008
Phone (+61 2) 8394 9990
Email: sydney@turfdesign.com

Client



Project
RPA Hospital Redevelopment

Project No.
2134

Drawing Title

L4 Central Courtyard
Planting Plan

Drawing Status

SSDA

Scale: As indicated Plot Date: 17/10/2022 5:21:11 PM
@A1

Drawing No. Revision

RPA-LAN-TDS-DRG-MW-DA0504 B

Autodesk Docs://AU/LA02/1700-RPA-Hospital/TDS/2134_RPA_LANDSCAPE_PD01.rvt

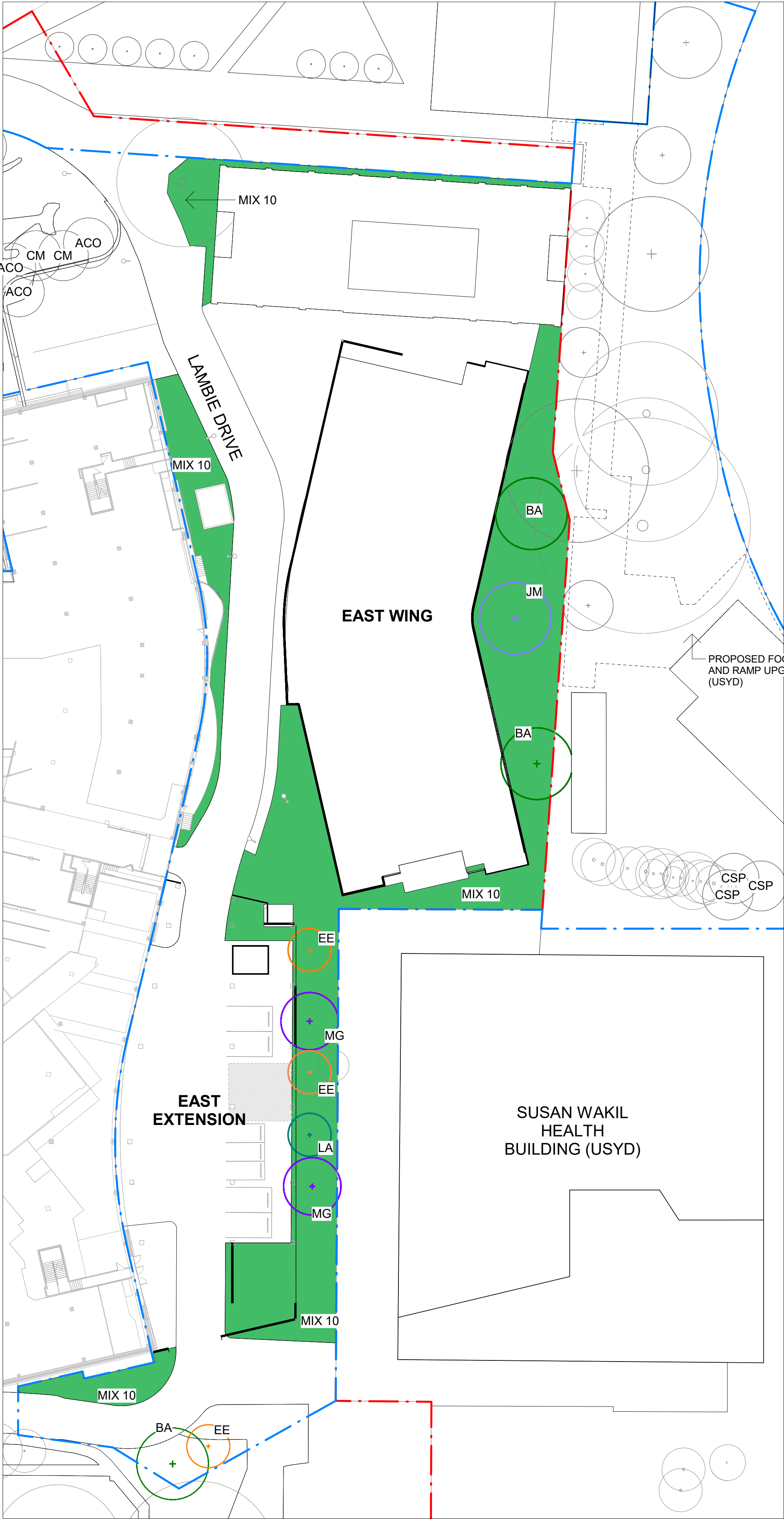

1 Planting Plan - East Wing
1 : 400

PROPOSED PLANTING SCHEDULE					
CODE	BOTANICAL NAME	COMMON NAME	MATURE HEIGHT	MATURE SPREAD	QUANTITY
TREE Eastern Gardens					
BA	Brachychiton acerifolius	Illawarra Flame Tree	10-20m	<varies>	3
EE	Elaeocarpus emundii	Native Quandong Tree	4-15m	<varies>	3
JM	Jacaranda mimosifolia	Jacaranda	15m	25m	1
LA	Livistona australis	Cabbage Tree Palm	25m	10m	1
MG	Magnolia grandiflora	Bull Bay Magnolia	25m	10m	2

PROPOSED PLANTING SCHEDULE					
CODE	BOTANICAL NAME	COMMON NAME	MATURE HEIGHT	MATURE SPREAD	CENTRES (mm)
SHRUB & GROUNDCOVERS Eastern Gardens					
MIX10	Adiantum aethiopicum	Common Maidenhair	0.2-0.8m	0.5m	450
	Austrodanthonia tenuior	Short-Awn Wallaby-Grass	1m	0.25-0.4m	
	Dianella caerulea	Blue Flax-Lily	0.2-1m	0.3-2m	
	Dichondra repens	Kidney Weed	0.1-0.3 m	0.3-5m	
	Dodonaea triquetra	Common Hop Bush	1-3m	1-2m	
	Doodia aspera	Prickly Rasp Fern	0.4m	0.6m	
	Entolasia marginata	Bordered Panic Grass	0.2-0.6m	0.05-0.15m	
	Goodenia hederacea	Ivy Goodenia	0.2-0.8m	0.5-1m	

PROPOSED PLANTING SCHEDULE					
CODE	BOTANICAL NAME	COMMON NAME	MATURE HEIGHT	MATURE SPREAD	CENTRES (mm)
SHRUB & GROUNDCOVERS Eastern Roof					
MIX11	Carpobrotus glaucescens	Pig Face	0.1-0.15m	2m	450
	Casuarina glauca 'Cousin it'	She-oak	0.1m	1m	
	Goodenia ovata 'Edna Walling Coverup'	Goodenia	0.2-0.5m	0.5-2m	
	Grevillea obtusifolia 'Gingin Gem'	Grevillea	0.1-0.5m	2-4m	
	Grevillea 'Royal Rambler'	Grevillea	0.2-0.3m	2-5m	
	Myoporum insulare 'prostrate'	Booibialla	0.3-0.5m	1-2m	
	Myoporum parvifolium (broad leaf: White Flower)	Creeping Booibialla Broad Leaf	0.15-0.3m	2-3m	
	Plectranthus ciliatus	African spur-flower	0.3-0.6m	1-2.5m	
	Rosmarinus officinalis prostrata	Creeping Rosemary	0.3-0.6m	0.6-0.9m	

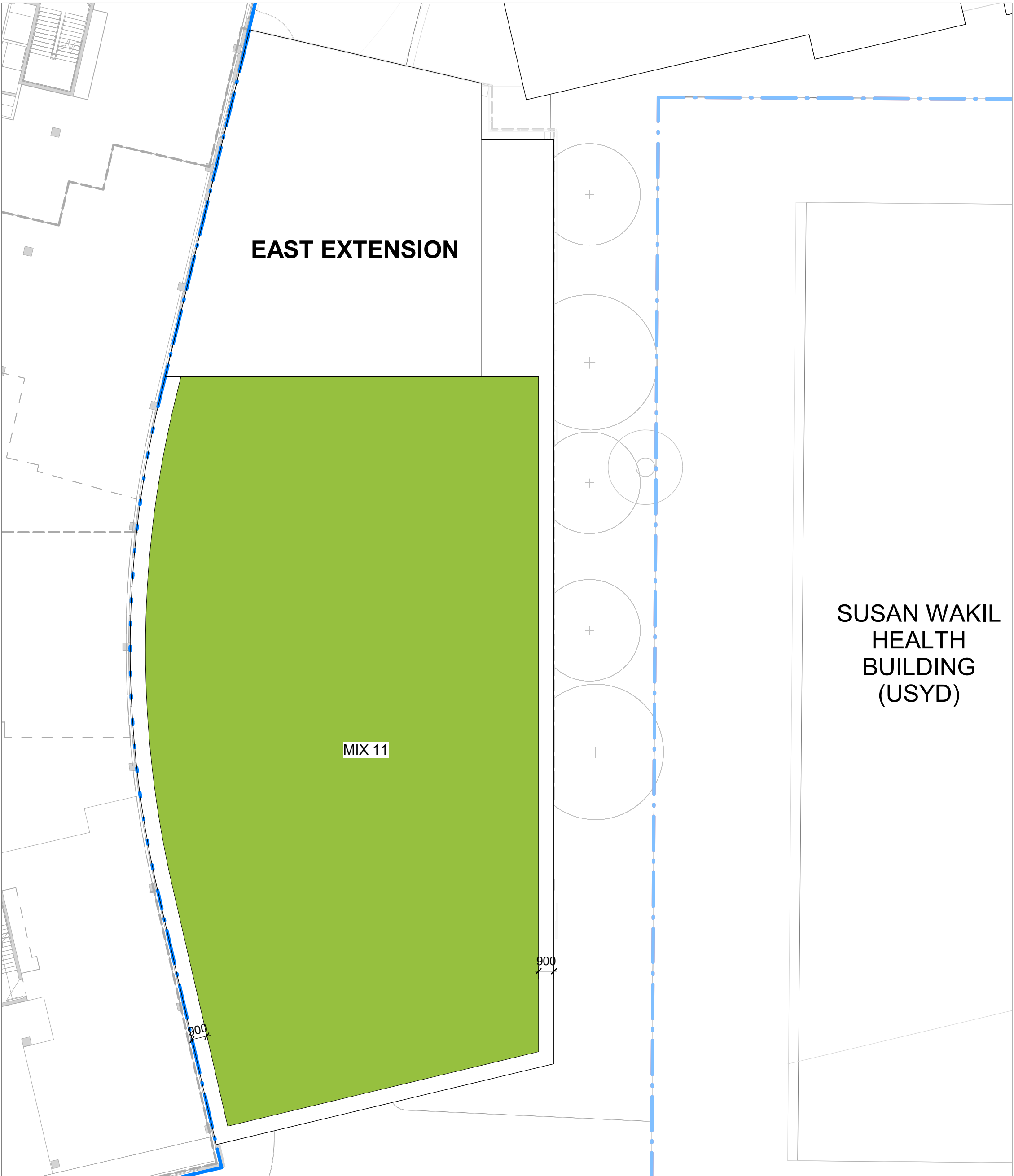

2 Planting Plan - Eastern Green Roof
1 : 200

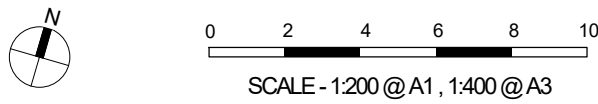

- GENERAL NOTES
1. THIS DRAWING IS COPYRIGHT AND IS THE PROPERTY OF TURF DESIGN STUDIO AND
 2. MUST NOT BE USED WITHOUT PERMISSION.
 3. THIS DRAWING IS AN UNCONTROLLED COPY UNLESS STAMPED WITH STATUS
 4. THE CONTRACTOR MUST VERIFY ALL DIMENSIONS AND LEVELS ON SITE AS THIS IS NOT A SHOP DRAWING.
 5. THE CONTRACTOR MUST REFER ANY DISCREPANCIES TO THE SUPERINTENDENTS REPRESENTATIVE BEFORE PROCEEDING WITH THE WORK.
 6. THE CONTRACTOR MUST NOT SCALE FROM THESE DRAWINGS. USE NOMINATED DIMENSIONS AND LEVELS.
 7. THIS DRAWING MUST BE READ IN CONJUNCTION WITH THE TOTAL CONTRACT PACKAGE INCLUDING DRAWINGS AND SPECIFICATIONS OF ALL CONSULTANTS.
 8. IF THE CONTRACTOR INTENDS TO UNDERTAKE ANY EXCAVATION WORK, IT IS THE CONTRACTORS RESPONSIBILITY TO CONTACT 1100 - DIAL BEFORE YOU DIG OR WWW.1100.COM.AU
- SURVEY INFORMATION
1. TURF DESIGN STUDIO DO NOT WARRANT THE ACCURACY OF SURVEY INFORMATION.

NOT FOR CONSTRUCTION

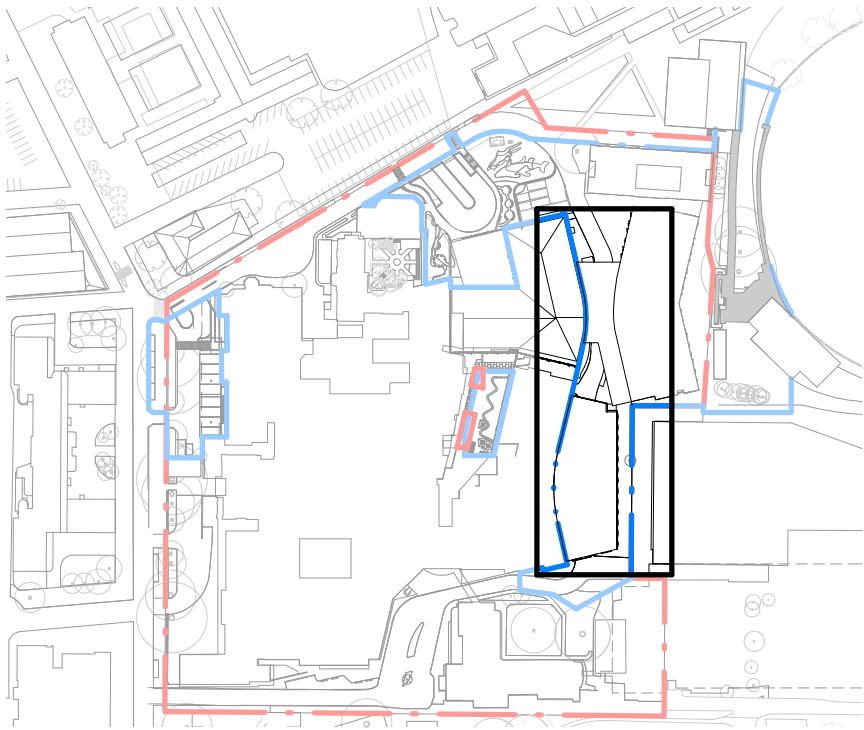

C	01/11/2022	SSDA	CW	MC
B	17/10/2022	SSDA	CO	MC
A	10/10/2022	SSDA	CW/CO	MC
Rev	Date	Description	Drawn	Checked

turf

Turf Design Studio : 35 Wellington St, Chippendale NSW 2008
Phone (+61 2) 8394 9990
Email: sydney@turfdesign.com



Client
Project
RPA Hospital Redevelopment

Project No.
2134

Drawing Title

Eastern Gardens & Roof
Planting Plan

Drawing Status

SSDA

Scale: As indicated Plot Date: 1/11/2022 3:10:19 PM
Drawing No. Revision

RPA-LAN-TDS-DRG-MW-DA0505 C

Audodesk Docs\\AU\\J402770-RPA-Hospital\\TDS_2134_RPA_LANDSCAPE_R20.rvt

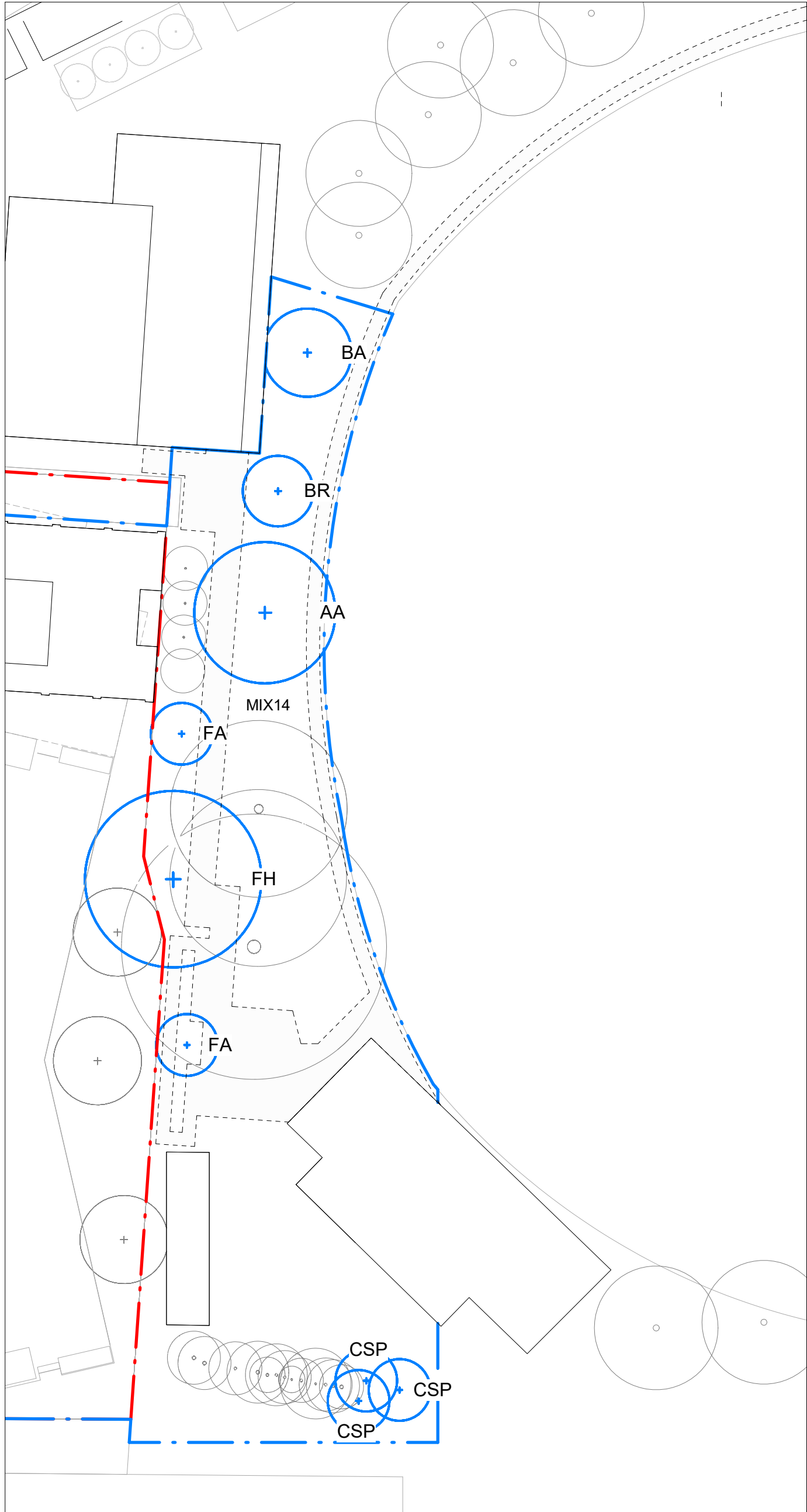

1 USYD Planting Plan
1 : 500

PROPOSED PLANTING SCHEDULE					
CODE	BOTANICAL NAME	COMMON NAME	MATURE HEIGHT	MATURE SPREAD	QUANTITY
TREE USYD					
AA	Argyrodendron actinophyllum	Black Booyong	10m	5-15m	1
BA	Brachychiton acerifolius	Illawarra Flame Tree	10-20m	15m	1
BR	Brachychiton rupestris	Queensland Bottle Tree	4-18m	2-12m	1
CSP	Cupressus Sp.	Cupressus	9-15m	3-5m	3
FA	Flindersia australis	Crow's Ash	15-30m	4-15m	2
FH	Ficus henniana	Deciduous Fig	25-35m	30m	1

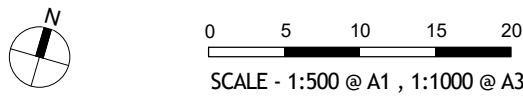

- GENERAL NOTES
1. THIS DRAWING IS COPYRIGHT AND IS THE PROPERTY OF TURF DESIGN STUDIO AND
 2. MUST NOT BE USED WITHOUT PERMISSION.
 3. THIS DRAWING IS AN UNCONTROLLED COPY UNLESS STAMPED WITH STATUS
 4. NOT A SHOP DRAWING.
 5. THE CONTRACTOR MUST VERIFY ALL DIMENSIONS AND LEVELS ON SITE AS THIS IS REPRESENTATIVE BEFORE PROCEEDING WITH THE WORK.
 6. THE CONTRACTOR MUST NOT SCALE FROM THESE DRAWINGS. USE NOMINATED DIMENSIONS AND LEVELS.
 7. THIS DRAWING MUST BE READ IN CONJUNCTION WITH THE TOTAL CONTRACT PACKAGE INCLUDING DRAWINGS AND SPECIFICATIONS OF ALL CONSULTANTS.
 8. IF THE CONTRACTOR INTENDS TO UNDERTAKE ANY EXCAVATION WORK, IT IS THE CONTRACTORS RESPONSIBILITY TO CONTACT 1100 - DIAL BEFORE YOU DIG OR WWW.1100.COM.AU
- SURVEY INFORMATION
8. TURF DESIGN STUDIO DO NOT WARRANT THE ACCURACY OF SURVEY INFORMATION.

NOT FOR CONSTRUCTION

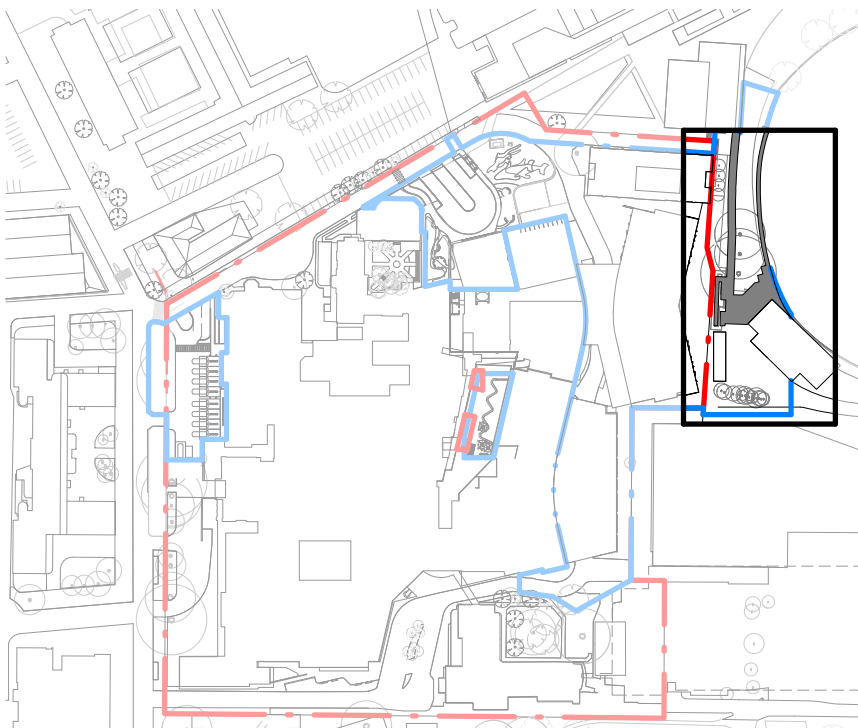

B	17/10/2022	SSDA	CO	MC
A	10/10/2022	SSDA	CW/CO	MC
Rev	Date	Description	Drawn	Checked

turf

Turf Design Studio: 35 Wellington St, Chippendale NSW 2008
Phone (+61 2) 8394 9990
Email: sydney@turfdesign.com



Project
RPA Hospital Redevelopment

Project No.
2134

Drawing Title

USYD Planting Plan

Drawing Status

SSDA

Scale: As indicated @A1 Plot Date: 17/10/2022 6:47:18 PM

Drawing No. RPA-LAN-TDS-DRG-MW-DA0506 Revision B

Autodesk Docs://AU-LA02-1710-RPA-Hospital/TDS_2134_RPA_LANDSCAPE_R02.rvt

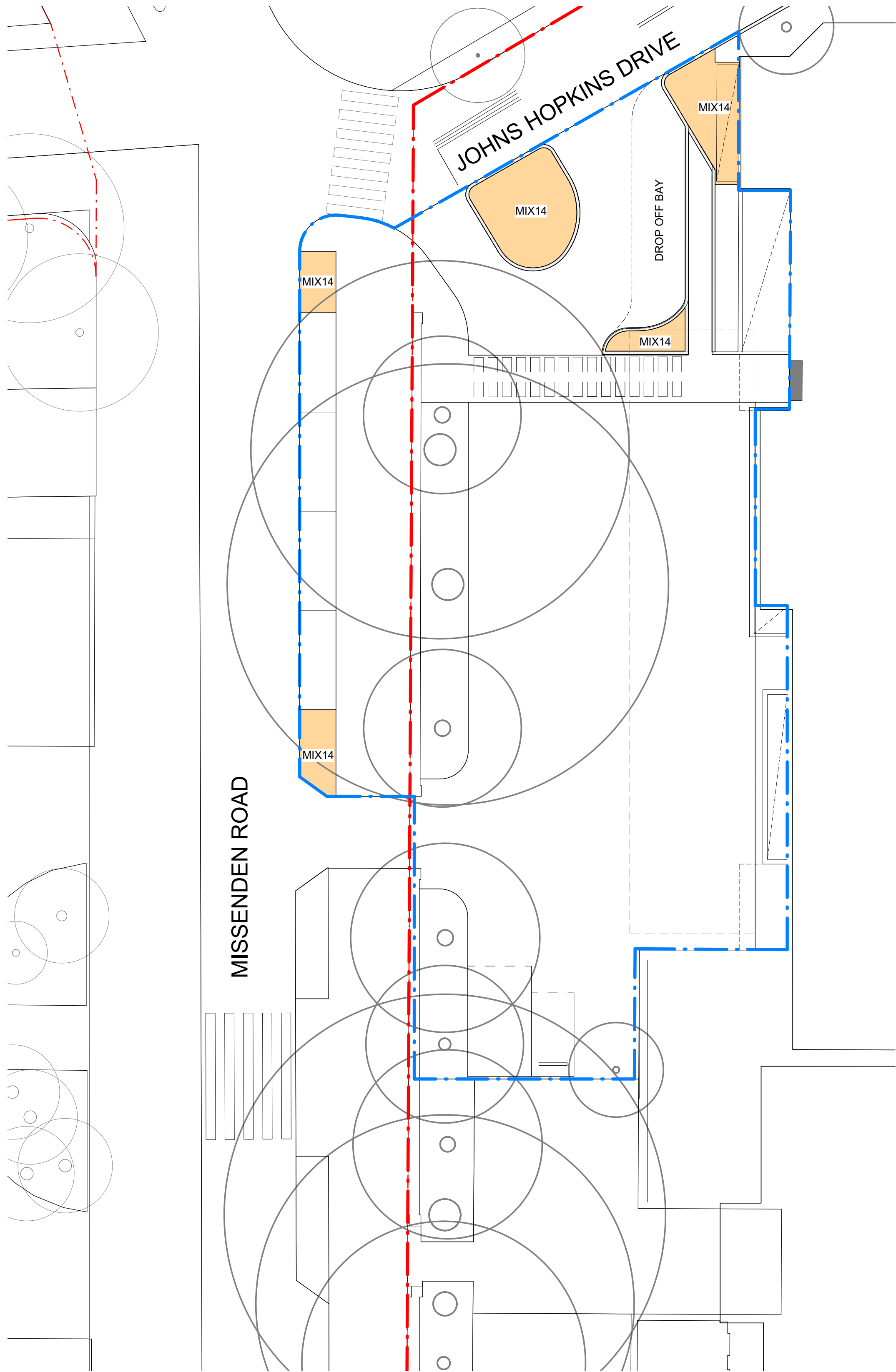

PROPOSED PLANTING SCHEDULE					
CODE	BOTANICAL NAME	COMMON NAME	MATURE HEIGHT	MATURE SPREAD	CENTRES (mm)
SHRUB & GROUND COVER - Missenden Arrival					
MIX14	Rhaphiolepis indica 'Snow Maiden'	Indica Snow Maiden	1-4m	1-3m	450
	Dianella caerulea	Blue Flax-lily	0.2-1m	0.3-2m	
	Tulbaghia violacea	Society Garlic	0.4-0.6m	0.15-0.5m	

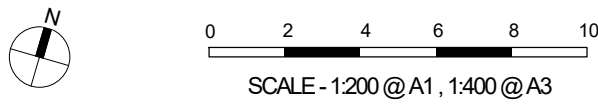

- GENERAL NOTES
- THIS DRAWING IS COPYRIGHT AND IS THE PROPERTY OF TURF DESIGN STUDIO AND
 - MUST NOT BE USED WITHOUT PERMISSION.
 - THIS DRAWING IS AN UNCONTROLLED COPY UNLESS STAMPED WITH STATUS
 - THE CONTRACTOR MUST VERIFY ALL DIMENSIONS AND LEVELS ON SITE AS THIS IS NOT A SHOP DRAWING.
 - THE CONTRACTOR MUST REFER ANY DISCREPANCIES TO THE SUPERINTENDENTS REPRESENTATIVE BEFORE PROCEEDING WITH THE WORK.
 - THE CONTRACTOR MUST NOT SCALE FROM THESE DRAWINGS. USE NOMINATED DIMENSIONS AND LEVELS.
 - THIS DRAWING MUST BE READ IN CONJUNCTION WITH THE TOTAL CONTRACT PACKAGE INCLUDING DRAWINGS AND SPECIFICATIONS OF ALL CONSULTANTS.
 - IF THE CONTRACTOR INTENDS TO UNDERTAKE ANY EXCAVATION WORK, IT IS THE CONTRACTORS RESPONSIBILITY TO CONTACT 1100 - DIAL BEFORE YOU DIG OR WWW.1100.COM.AU
- SURVEY INFORMATION
- TURF DESIGN STUDIO DO NOT WARRANT THE ACCURACY OF SURVEY INFORMATION.

NOT FOR CONSTRUCTION

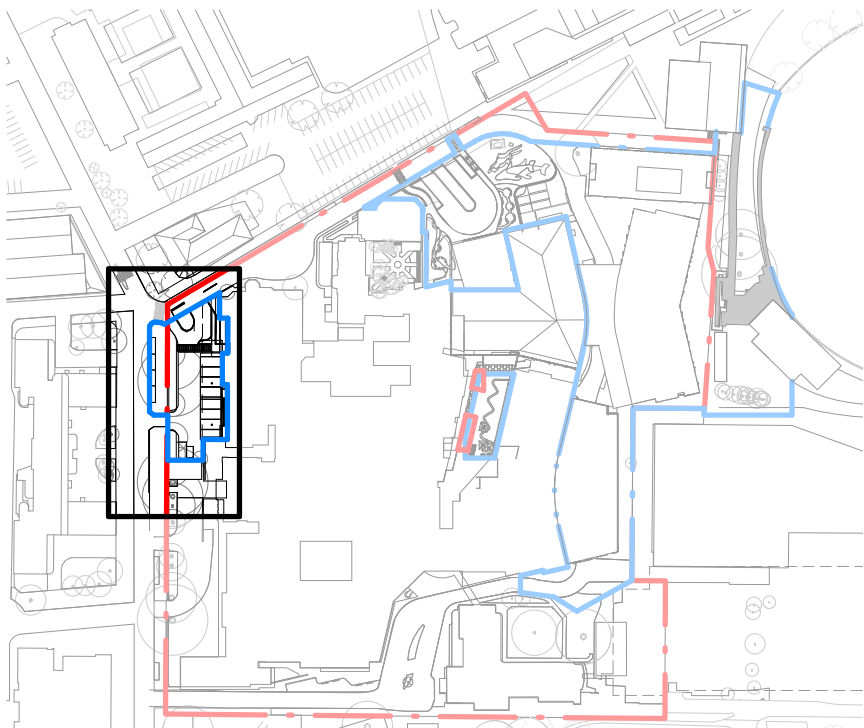

1 Missenden Arrival - Planting Plan
1 : 200

C	02/11/2022	SSDA	CW	MC
B	17/10/2022	SSDA	CO	MC
A	10/10/2022	SSDA	CW/CO	MC
Rev	Date	Description	Drawn	Checked



Turf Design Studio : 35 Wellington St, Chippendale NSW 2008
Phone (+61 2) 8394 9990
Email: sydney@turfdesign.com

Client



Health
Sydney
Local Health District



Health
Infrastructure

Project
RPA Hospital Redevelopment

Project No.
2134

Drawing Title
**Missenden Arrival
Planting Plan**

Drawing Status
SSDA

Scale:	As indicated @A1	Plot Date	2/11/2022 11:47:00 AM
Drawing No.	RPA-LAN-TDS-DRG-MW-DA0507	Revision	C

Autodesk Docs\\AU-U402-770-RPA-Hospital\\TDS_2134_RPA_LANDSCAPE_R20.rvt

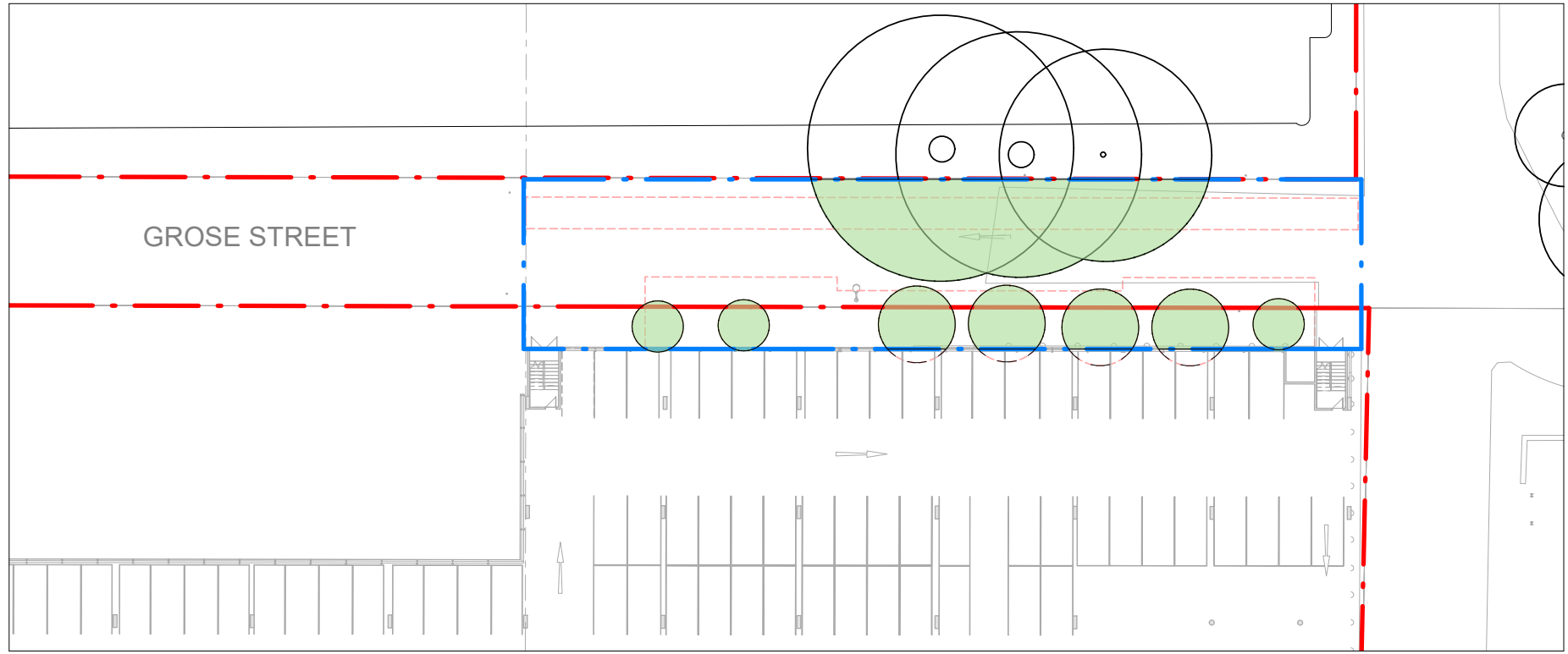

2 Existing Tree Coverage Plan - West Campus
1 : 500

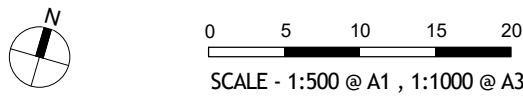

- GENERAL NOTES
1. THIS DRAWING IS COPYRIGHT AND IS THE PROPERTY OF TURF DESIGN STUDIO AND
 2. MUST NOT BE USED WITHOUT PERMISSION.
 3. THIS DRAWING IS AN UNCONTROLLED COPY UNLESS STAMPED WITH STATUS
 4. NOT A SHOP DRAWING.
 5. THE CONTRACTOR MUST REFER ANY DISCREPANCIES TO THE SUPERINTENDENTS REPRESENTATIVE BEFORE PROCEEDING WITH THE WORK.
 6. THE CONTRACTOR MUST NOT SCALE FROM THESE DRAWINGS. USE NOMINATED DIMENSIONS AND LEVELS.
 7. THIS DRAWING MUST BE READ IN CONJUNCTION WITH THE TOTAL CONTRACT PACKAGE INCLUDING DRAWINGS AND SPECIFICATIONS OF ALL CONSULTANTS.
 8. IF THE CONTRACTOR INTENDS TO UNDERTAKE ANY EXCAVATION WORK, IT IS THE CONTRACTORS RESPONSIBILITY TO CONTACT 1100 - DIAL BEFORE YOU DIG OR WWW.1100.COM.AU
- SURVEY INFORMATION
8. TURF DESIGN STUDIO DO NOT WARRANT THE ACCURACY OF SURVEY INFORMATION.

NOT FOR CONSTRUCTION

KEY

- Site Boundary
- Extent of Landscape Works
- Existing Tree Canopy

EAST CAMPUS

AREA = 43115m²
EXISTING CANOPY COVER = 6448m² / 15.0%

GROSE STREET WEST CAMPUS

AREA = 868m²
EXISTING CANOPY COVER = 328m² / 37.8%

USYD

AREA = 3133m²
EXISTING CANOPY COVER = 1335m² / 42.6%

TOTAL LANDSCAPE AREA = 47116m²
TOTAL EXISTING CANOPY COVER
= 8111m² / 17.2%

D	17/10/2022	SSDA	CO	MC
C	10/10/2022	SSDA	CW/CO	MC
B	04/10/2022	DRAFT SSDA	CW/CO	MC
A	29/09/2022	DRAFT SSDA	CO	MC

Rev	Date	Description	Drawn	Checked
-----	------	-------------	-------	---------

turf

Turf Design Studio: 35 Wellington St, Chippendale NSW 2008
Phone (+61 2) 8394 9990
Email: sydney@turfdesign.com



Client
RPA Hospital Redevelopment

Project No.

2134

Drawing Title

**Existing Tree Canopy
Coverage Plan**

Drawing Status

SSDA

Scale: As indicated @A1 Plot Date: 17/10/2022 5:16:30 PM

Drawing No. Revision

RPA-LAN-TDS-DRG-MW-DA0510 D

Autodesk Docs\\AU\\J402 770-RPA-Hospital\\TDS 2134_RPA_LANDSCAPE_R20.rvt

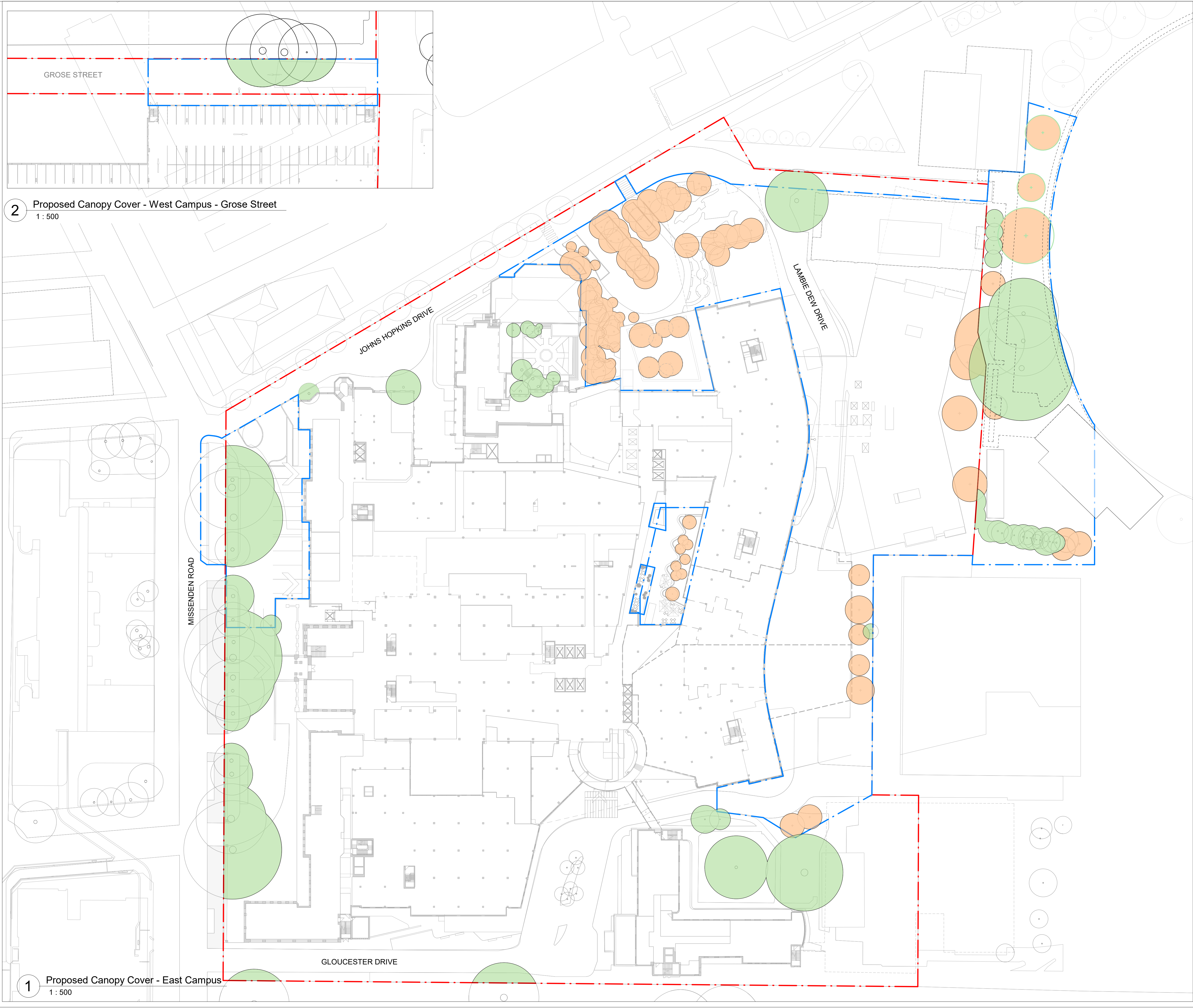

2 Proposed Canopy Cover - West Campus - Grose Street
1 : 500

1 Proposed Canopy Cover - East Campus
1 : 500

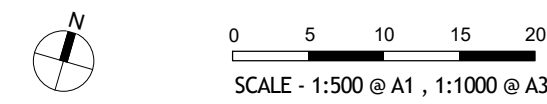

- GENERAL NOTES
1. THIS DRAWING IS COPYRIGHT AND IS THE PROPERTY OF TURF DESIGN STUDIO AND
 2. MUST NOT BE USED WITHOUT PERMISSION.
 3. THIS DRAWING IS AN UNCONTROLLED COPY UNLESS STAMPED WITH STATUS
 4. NOT A SHOP DRAWING.
 5. THE CONTRACTOR MUST REFER ANY DISCREPANCIES TO THE SUPERINTENDENTS REPRESENTATIVE BEFORE PROCEEDING WITH THE WORK.
 6. THE CONTRACTOR MUST NOT SCALE FROM THESE DRAWINGS. USE NOMINATED DIMENSIONS AND LEVELS.
 7. THIS DRAWING MUST BE READ IN CONJUNCTION WITH THE TOTAL CONTRACT PACKAGE INCLUDING DRAWINGS AND SPECIFICATIONS OF ALL CONSULTANTS.
 8. IF THE CONTRACTOR INTENDS TO UNDERTAKE ANY EXCAVATION WORK, IT IS THE CONTRACTORS RESPONSIBILITY TO CONTACT 1100 - DIAL BEFORE YOU DIG OR WWW.1100.COM.AU
- SURVEY INFORMATION
8. TURF DESIGN STUDIO DO NOT WARRANT THE ACCURACY OF SURVEY INFORMATION.

NOT FOR CONSTRUCTION

- KEY
- Site Boundary
 - Extent of Landscape Works
 - Retained Tree Canopy
 - Proposed Tree Canopy

EAST CAMPUS

AREA = 43115m²
RETAINED CANOPY COVER = 2865m² / 6.6%
PROPOSED CANOPY COVER = 1741m² / 4.0%
TOTAL CANOPY COVER = 4606m² / 10.6%

GROSE STREET WEST CAMPUS

AREA = 868m²
RETAINED CANOPY COVER = 193m² / 22.2%
PROPOSED CANOPY COVER = 0m² / 0%
TOTAL CANOPY COVER = 193m² / 22.2%

USYD

AREA = 3133m²
RETAINED CANOPY COVER = 1081m² / 34.5%
PROPOSED CANOPY COVER = 437m² / 13.9%
TOTAL CANOPY COVER = 1518m² / 48.5%

TOTAL LANDSCAPE AREA = 47116m²
TOTAL CANOPY COVER = 6317m² / 13.4%

D	17/10/2022	SSDA	CO	MC
C	10/10/2022	SSDA	CW/CO	MC
B	04/10/2022	DRAFT SSDA	CW/CO	MC
A	29/09/2022	DRAFT SSDA	CO	MC
Rev	Date	Description	Drawn	Checked

turf

Turf Design Studio: 35 Wellington St, Chippendale NSW 2008
Phone (+61 2) 8394 9990
Email: sydney@turfdesign.com

Client

 **Health**
Sydney Local Health District

 **Health**
Infrastructure

Project
RPA Hospital Redevelopment

Project No.
2134

Drawing Title
Proposed Tree Canopy Coverage Plan

Drawing Status
SSDA

Scale: As indicated @A1 Plot Date: 17/10/2022 5:17:10 PM

Drawing No. Revision

RPA-LAN-TDS-DRG-MW-DA0511 D

Autodesk Docs\\AU\\J402 770-RPA-Hospital\\TDS 2134_RPA_LANDSCAPE_R20.rvt