

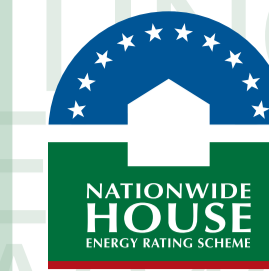

# BUILDING HEIGHT ASSESSMENT



**Certificate No. #HR-4A2437-04**

Scan QR code or follow website link for rating details.

**Assessor name** Hoda Shah Nazari  
**Accreditation No.** HERA 10210  
**Property Address** 87 Tweed Coast Rd, Hastings, NSW, 2489



<http://www.hero-software.com.au/pdf/HR-4A2437-04>

mail@arqudesign.com.au Phone 07 3358 0888  
 www.arqudesign.com.au Fax 07 3358 0899

Arqus Design acknowledges the Traditional Owners of Country on which we live, work and design and pay our respects to their Elders, past and present.

**NOTES**

Contractors are to verify all dimensions on site before commencing any work or producing shop drawings.

These drawings are protected by the laws of copyright and may not be copied or reproduced without the written permission of Arqus Design.

Detail applicable to the scale of the drawing published.

DATE	REVISION	ISSUE
24.08.16	DRAFT DA PACKAGE	A
24.10.09	DA PACKAGE	B
25.10.31	DRAFT DA UPDATE	C

**CLIENT**



**PROJECT**

**TRICARE HASTINGS POINT**  
 87 TWEED COAST RD, HASTINGS POINT 2489, NSW

COUNTRY: BUNDJALUNG

**DRAWING**

**TITLE PAGE - BUILDING HEIGHT ASSESSMENT**

JOB NUMBER	DESIGN	DRAWN	CHECKED
23-0025	SP	SS	SP

SCALE	DATE CREATED	NORTH
@A1 @A3	08/15/24	

**DRAWING NUMBER** DA-2-30 **ISSUE** C

ISSUED FOR 25/11/2025 4:55:59 PM

**DEVELOPMENT APPLICATION**



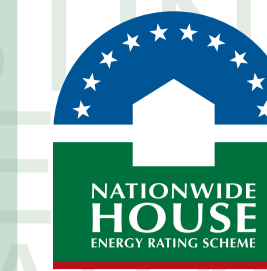

**Certificate No. #HR-4A2437-04**

Scan QR code or follow website link for rating details.

**Assessor name** Hoda Shah Nazari  
**Accreditation No.** HERA 10210  
**Property Address** 87 Tweed Coast Rd, Hastings, NSW, 2489



<http://www.hero-software.com.au/pdf/HR-4A2437-04>

mail@arqudesign.com.au Phone 07 3358 0888  
www.arqudesign.com.au Fax 07 3358 0899

Arqus Design acknowledges the Traditional Owners of Country on which we live, work and design and pay our respects to their Elders, past and present.

**NOTES**

Contractors are to verify all dimensions on site before commencing any work or producing shop drawings.

These drawings are protected by the laws of copyright and may not be copied or reproduced without the written permission of Arqus Design.

Detail applicable to the scale of the drawing published.

DATE	REVISION	ISSUE
24.01.22	DRAFT DA PACKAGE	A
24.03.08	FOR INFORMATION	B
24.08.16	DRAFT DA PACKAGE	C
24.10.09	DA PACKAGE	D
25.10.31	DRAFT DA UPDATE	E
25.11.25	DRAFT DA UPDATE	F

11.8M HEIGHT ENVELOPE ABOVE NATURAL GROUND

PROPOSED DEVELOPMENT

EXISTING DEVELOPMENT



1

AERIAL VIEW - 11.8M BUILDING HEIGHT ENVELOPE

**CLIENT**



**PROJECT**

**TRICARE HASTINGS POINT**  
87 TWEED COAST RD, HASTINGS POINT 2489, NSW

COUNTRY: BUNDJALUNG

**DRAWING**

**BUILDING HEIGHT ENVELOPE DIAGRAM**

JOB NUMBER	DESIGN	DRAWN	CHECKED
23-0025	SP	KF	SP

SCALE	DATE CREATED	NORTH
@A1 @A3	18/09/2023	

**DRAWING NUMBER**  
**DA-2-32**

**ISSUE**  
**F**

**ISSUED FOR**  
**DEVELOPMENT APPLICATION**

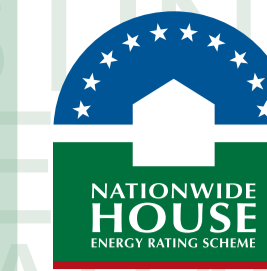

**Certificate No. #HR-4A2437-04**

Scan QR code or follow website link for rating details.

**Assessor name** Hoda Shah Nazari  
**Accreditation No.** HERA 10210  
**Property Address** 87 Tweed Coast Rd, Hastings, NSW, 2489



<http://www.hero-software.com.au/pdf/HR-4A2437-04>

mail@arqudesign.com.au Phone 07 3358 0888  
www.arqudesign.com.au Fax 07 3358 0899

Arqus Design acknowledges the Traditional Owners of Country on which we live, work and design and pay our respects to their Elders, past and present.

**NOTES**

Contractors are to verify all dimensions on site before commencing any work or producing shop drawings.

These drawings are protected by the laws of copyright and may not be copied or reproduced without the written permission of Arqus Design.

Detail applicable to the scale of the drawing published.

DATE	REVISION	ISSUE
24.08.16	DRAFT DA PACKAGE	A
24.10.09	DA PACKAGE	B
25.10.31	DRAFT DA UPDATE	C
25.11.25	DRAFT DA UPDATE	D

9.5M HEIGHT ENVELOPE ABOVE NATURAL GROUND

PROPOSED DEVELOPMENT

EXISTING DEVELOPMENT

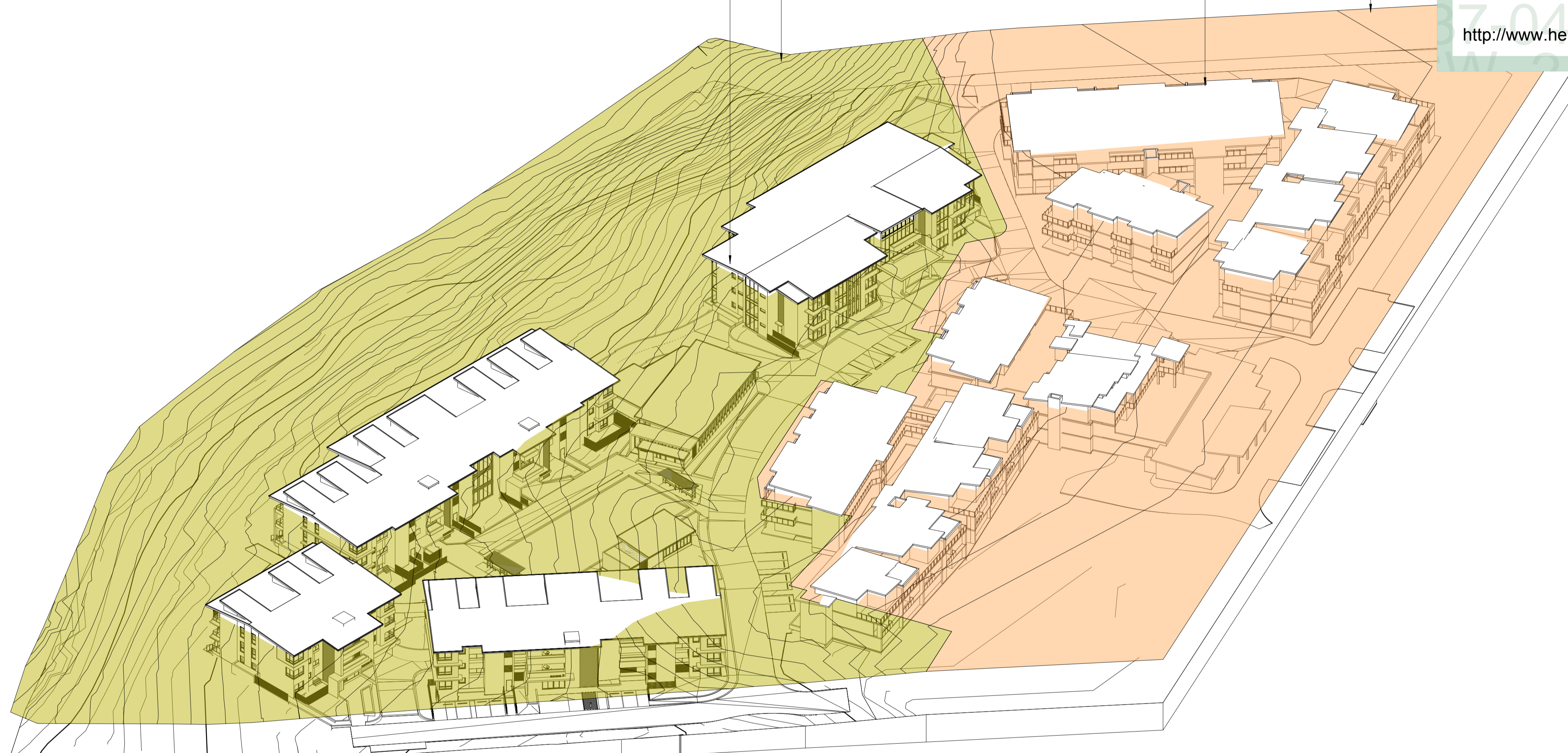

1 AERIAL VIEW - 9.5M BUILDING HEIGHT ENVELOPE

**CLIENT**



**PROJECT**

**TRICARE HASTINGS POINT**  
87 TWEED COAST RD, HASTINGS POINT 2489, NSW

COUNTRY: BUNDJALUNG

**DRAWING**

**BUILDING HEIGHT ENVELOPE DIAGRAM**

JOB NUMBER	DESIGN	DRAWN	CHECKED
23-0025	SP	KF	SP

SCALE	DATE CREATED	NORTH
@A1 @A3	12/08/24	

**DRAWING NUMBER**

**DA-2-33**

**ISSUED FOR**

**DEVELOPMENT APPLICATION**

25/11/2025 4:58:52 PM

**D**

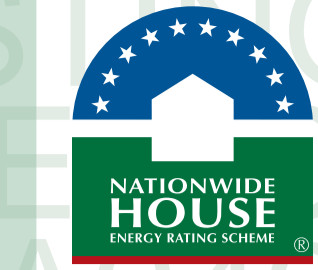

**Certificate No. #HR-4A2437-04**

Scan QR code or follow website link for rating details.

**Assessor name** Hoda Shah Nazari  
**Accreditation No.** HERA 10210  
**Property Address** 87 Tweed Coast Rd, Hastings, NSW, 2489  
<http://www.hero-software.com.au/pdf/HR-4A2437-04>



8M HEIGHT ENVELOPE ABOVE NATURAL GROUND

PROPOSED DEVELOPMENT

EXISTING DEVELOPMENT

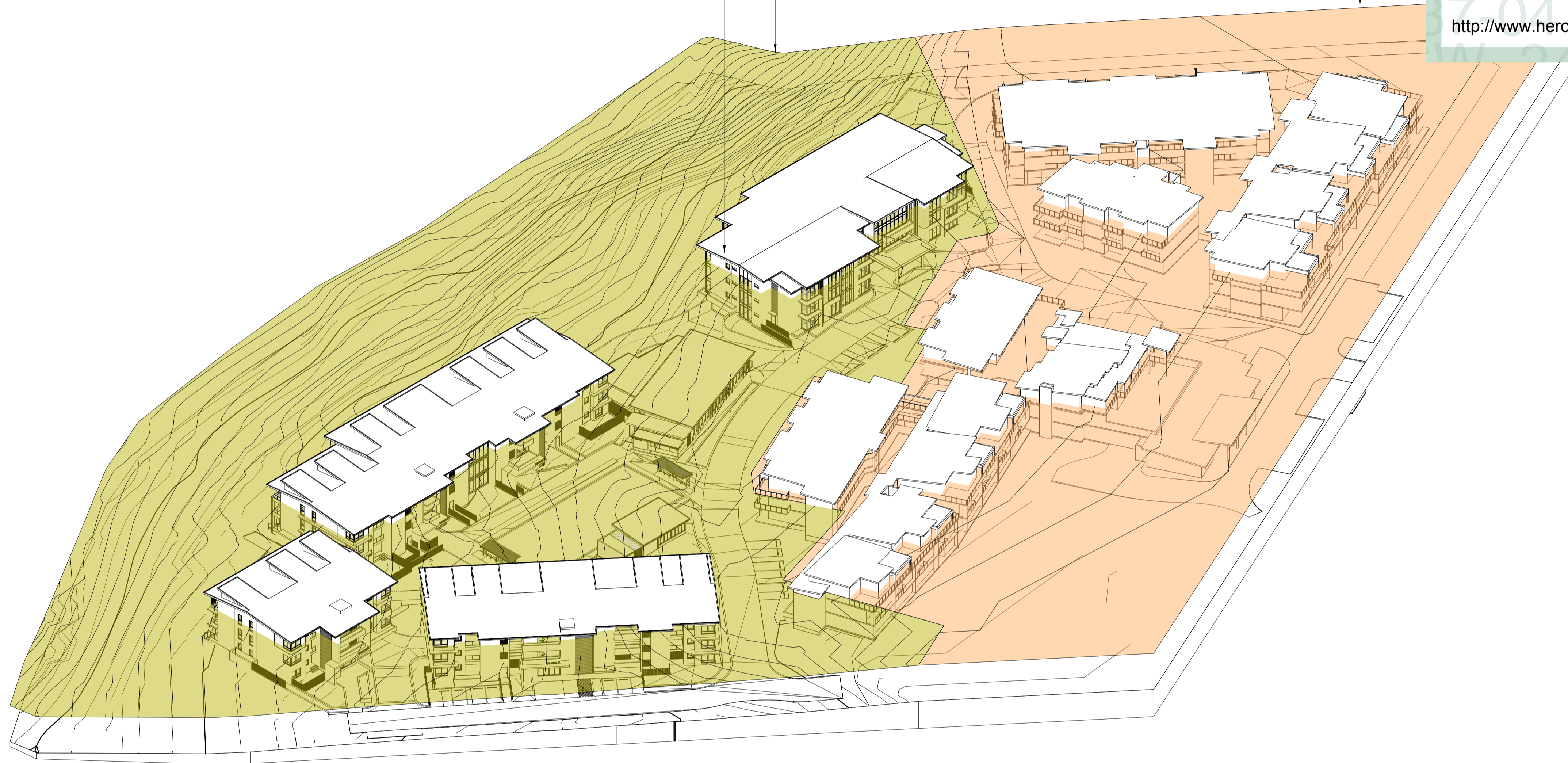

1 AERIAL VIEW - 8M BUILDING HEIGHT ENVELOPE

mail@arqudesign.com.au Phone 07 3358 0888  
www.arqudesign.com.au Fax 07 3358 0899

Arqus Design acknowledges the Traditional Owners of Country on which we live, work and design and pay our respects to their Elders, past and present.

**NOTES**

Contractors are to verify all dimensions on site before commencing any work or producing shop drawings.

These drawings are protected by the laws of copyright and may not be copied or reproduced without the written permission of Arqus Design.

Detail applicable to the scale of the drawing published.

DATE	REVISION	ISSUE
24.08.16	DRAFT DA PACKAGE	A
24.10.09	DA PACKAGE	B
25.10.31	DRAFT DA UPDATE	C
25.11.25	DRAFT DA UPDATE	D

**CLIENT**



**PROJECT**

**TRICARE HASTINGS POINT**  
87 TWEED COAST RD, HASTINGS POINT 2489, NSW

COUNTRY: BUNDJALUNG

**DRAWING**

**BUILDING HEIGHT ENVELOPE DIAGRAM**

JOB NUMBER	DESIGN	DRAWN	CHECKED
23-0025	SP	SS	SP

SCALE	DATE CREATED	NORTH
@A1 @A3	12/08/24	

**DRAWING NUMBER**

**DA-2-34**

**ISSUED FOR**

**DEVELOPMENT APPLICATION**

25/11/2025 4:59:16 PM

**Certificate No. #HR-4A2437-04**  
 Scan QR code or follow website link for rating details.

**Assessor name** Hoda Shah Nazari  
**Accreditation No.** HERA 10210  
**Property Address** 87 Tweed Coast Rd, Hastings, NSW, 2489  
<http://www.hero-software.com.au/pdf/HR-4A2437-04>



mail@arqudesign.com.au Phone 07 3358 0888  
 www.arqudesign.com.au Fax 07 3358 0899

Arqus Design acknowledges the Traditional Owners of Country on which we live, work and design and pay our respects to their Elders, past and present.

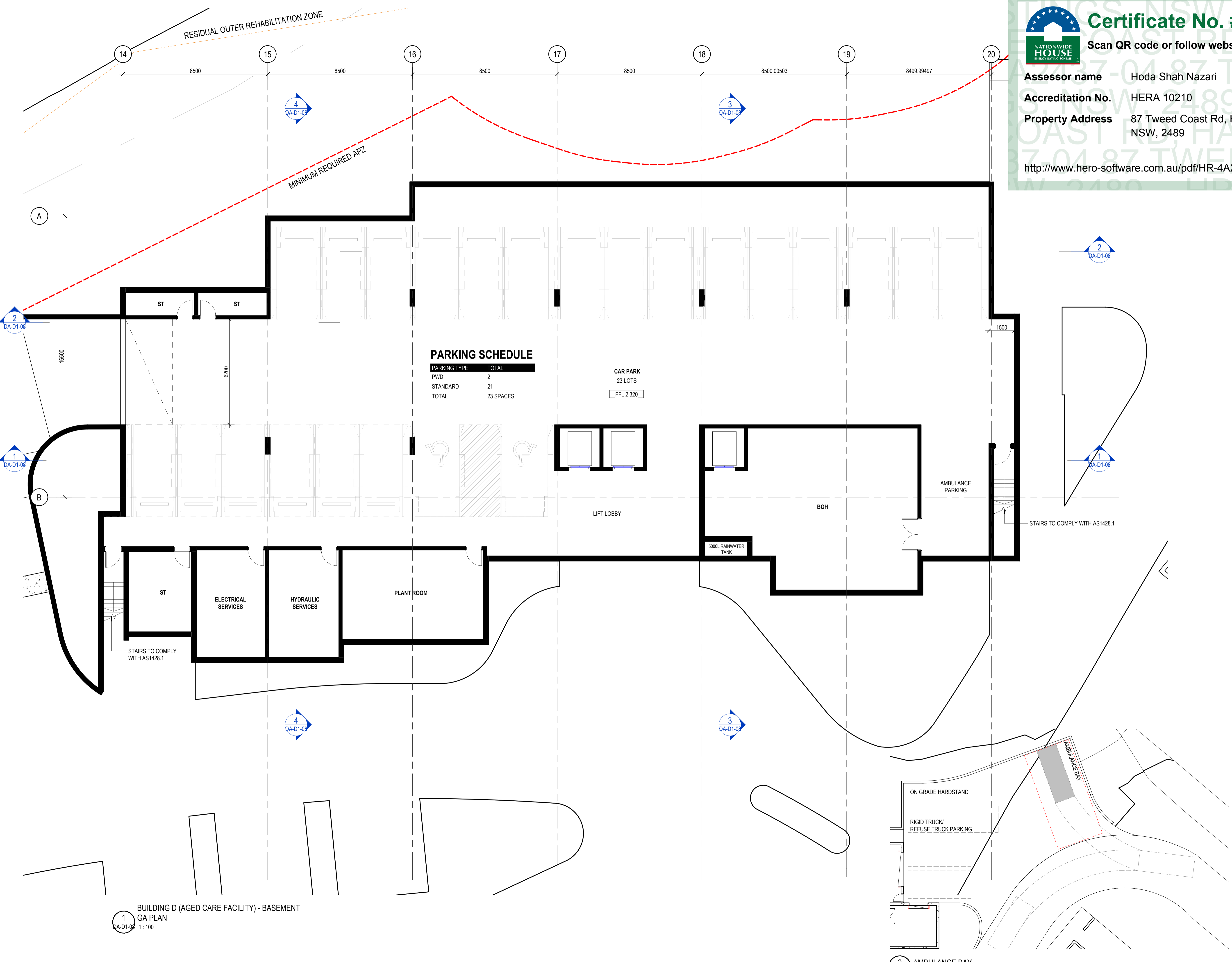

**PARKING SCHEDULE**

PARKING TYPE	TOTAL
PWD	2
STANDARD	21
<b>TOTAL</b>	<b>23 SPACES</b>

**CAR PARK**  
23 LOTS  
FFL 2.320

**NOTES**

Contractors are to verify all dimensions on site before commencing any work or producing shop drawings.

These drawings are protected by the laws of copyright and may not be copied or reproduced without the written permission of Arqus Design.

Detail applicable to the scale of the drawing published.

DATE	REVISION	ISSUE
23.12.01	DRAFT DA PACKAGE	A
23.12.15	DRAFT DA PACKAGE	B
24.01.22	DRAFT DA PACKAGE	C
24.03.08	FOR INFORMATION	D
24.04.15	FOR INFORMATION	E
24.06.13	FOR INFORMATION	F
24.08.12	FOR INFORMATION	G
24.08.16	DRAFT DA PACKAGE	H
24.10.03	UPDATED DRAFT DA PACKAGE	I
24.10.09	DA PACKAGE	J
25.10.31	DRAFT DA UPDATE	K

**CLIENT**



Retirement Living. Home Care. Aged Care.

**PROJECT**

**TRICARE HASTINGS POINT**  
 87 TWEED COAST RD, HASTINGS POINT 2489, NSW

**COUNTRY:** BUNDJALUNG  
**DRAWING**  
**BUILDING D (AGED CARE FACILITY) - BASEMENT GA PLAN**

**JOB NUMBER** 23-0025  
**DESIGN** SP  
**DRAWN** KF  
**CHECKED** SP

**SCALE** @A1  
**DATE CREATED** 03/11/23  
**NORTH**



**DRAWING NUMBER** DA-D1-01  
**ISSUE** K

**ISSUED FOR**  
**DEVELOPMENT APPLICATION**

**1** BUILDING D (AGED CARE FACILITY) - BASEMENT GA PLAN  
 1:100

**2** AMBULANCE BAY  
 1:200

RESIDUAL OUTER REHABILITATION ZONE

**Certificate No. #HR-4A2437-04**  
 Scan QR code or follow website link for rating details.

**Assessor name** Hoda Shah Nazari  
**Accreditation No.** HERA 10210  
**Property Address** 87 Tweed Rd, Hastings, NSW, 2489  
<http://www.hero-software.com.au/pdf/HR-4A2437-04>

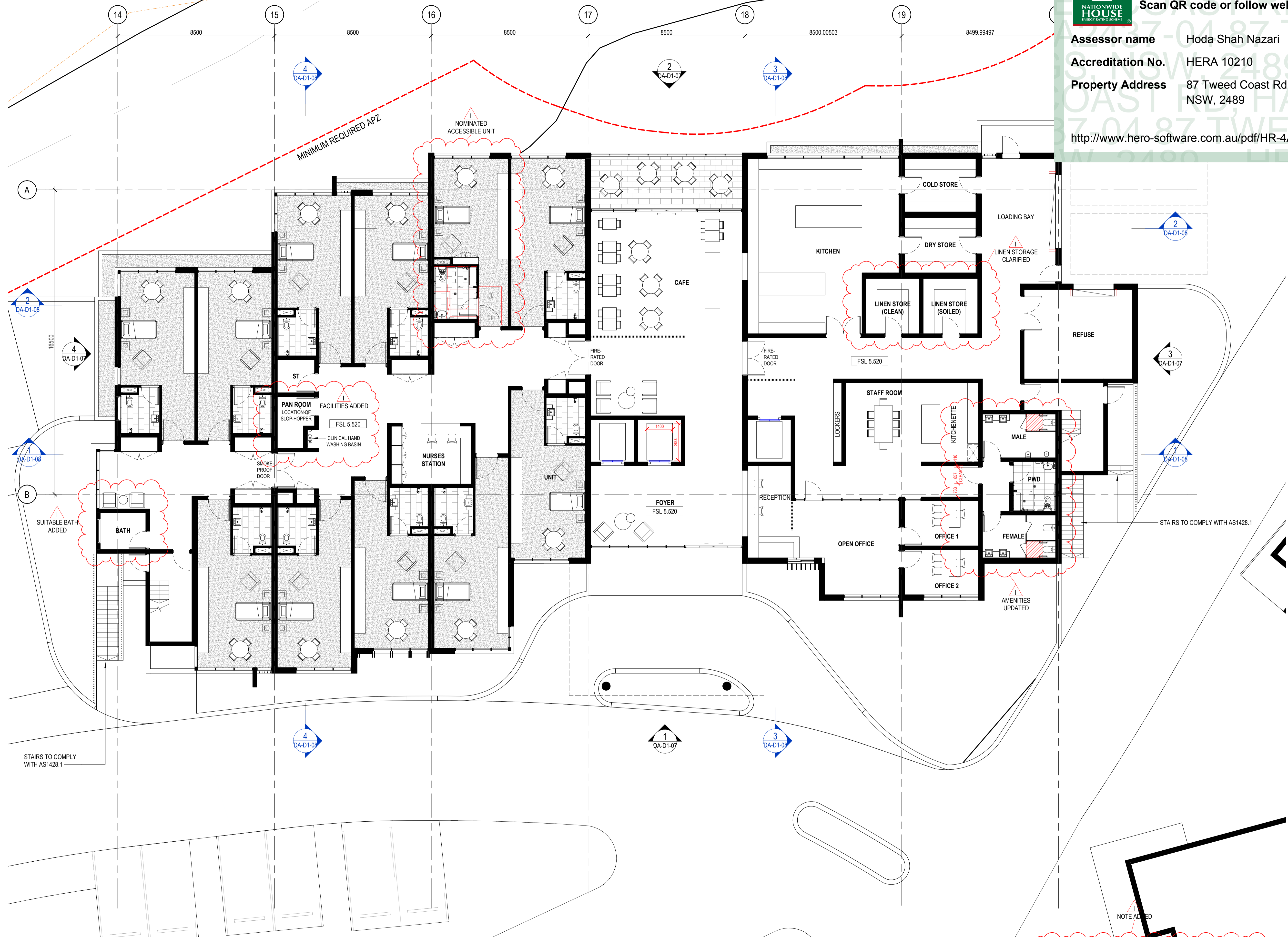
mail@arqdesign.com.au Phone 07 3358 0888  
 www.arqdesign.com.au Fax 07 3358 0899

Arqus Design acknowledges the Traditional Owners of Country on which we live, work and design and pay our respects to their Elders, past and present.

**NOTES**  
 Contractors are to verify all dimensions on site before commencing any work or producing shop drawings.  
 These drawings are protected by the laws of copyright and may not be copied or reproduced without the written permission of Arqus Design.  
 Detail applicable to the scale of the drawing published.

DATE	REVISION	ISSUE
23.12.01	DRAFT DA PACKAGE	A
23.12.15	DRAFT DA PACKAGE	B
24.01.22	DRAFT DA PACKAGE	C
24.03.08	FOR INFORMATION	D
24.04.15	FOR INFORMATION	E
24.08.16	DRAFT DA PACKAGE	F
24.10.03	UPDATED DRAFT DA PACKAGE	G
24.10.09	DA PACKAGE	H
25.10.31	DRAFT DA UPDATE	I

**CLIENT**



Retirement Living. Home Care. Aged Care.

**PROJECT**  
**TRICARE HASTINGS POINT**  
 87 TWEED COAST RD, HASTINGS POINT 2489, NSW

**COUNTRY:** BUNDJALUNG  
**DRAWING**  
**BUILDING D (AGED CARE FACILITY) - GROUND FLOOR GA PLAN**

JOB NUMBER	DESIGN	DRAWN	CHECKED
23-0025	SP	KF	SP

SCALE	DATE CREATED	NORTH
1:100 @A1	03/11/23	
1:200 @A3		

**DRAWING NUMBER**  
**DA-D1-02**  
**ISSUED FOR**  
**DEVELOPMENT APPLICATION**

**GENERAL NOTE:**  
 ALL DOORS INTO SOLE OCCUPANCY UNITS ACHIEVE A MINIMUM CLEAR WIDTH OF 1070MM  
 ALL DOORS OF FIRE-ISOLATED EXITS CANNOT BE LOCKED FROM THE INSIDE

**1** BUILDING D (AGED CARE FACILITY) - GROUND FLOOR GA PLAN  
 1:100

RESIDUAL OUTER REHABILITATION ZONE

**Certificate No. #HR-4A2437-04**  
 Scan QR code or follow website link for rating details.

**Assessor name** Hoda Shah Nazari  
**Accreditation No.** HERA 10210  
**Property Address** 87 Tweed Coast Rd, Hastings, NSW, 2489  
<http://www.hero-software.com.au/pdf/HR-4A2437-04>



mail@arqdesign.com.au Phone 07 3358 0888  
 www.arqdesign.com.au Fax 07 3358 0899

Arqus Design acknowledges the Traditional Owners of Country on which we live, work and design and pay our respects to their Elders, past and present.

**NOTES**  
 Contractors are to verify all dimensions on site before commencing any work or producing shop drawings.

These drawings are protected by the laws of copyright and may not be copied or reproduced without the written permission of Arqus Design.

Detail applicable to the scale of the drawing published.

DATE	REVISION	ISSUE
23.12.01	DRAFT DA PACKAGE	A
23.12.15	DRAFT DA PACKAGE	B
24.01.22	DRAFT DA PACKAGE	C
24.03.08	FOR INFORMATION	D
24.04.15	FOR INFORMATION	E
24.08.16	DRAFT DA PACKAGE	F
24.10.09	DA PACKAGE	G
25.10.31	DRAFT DA UPDATE	H

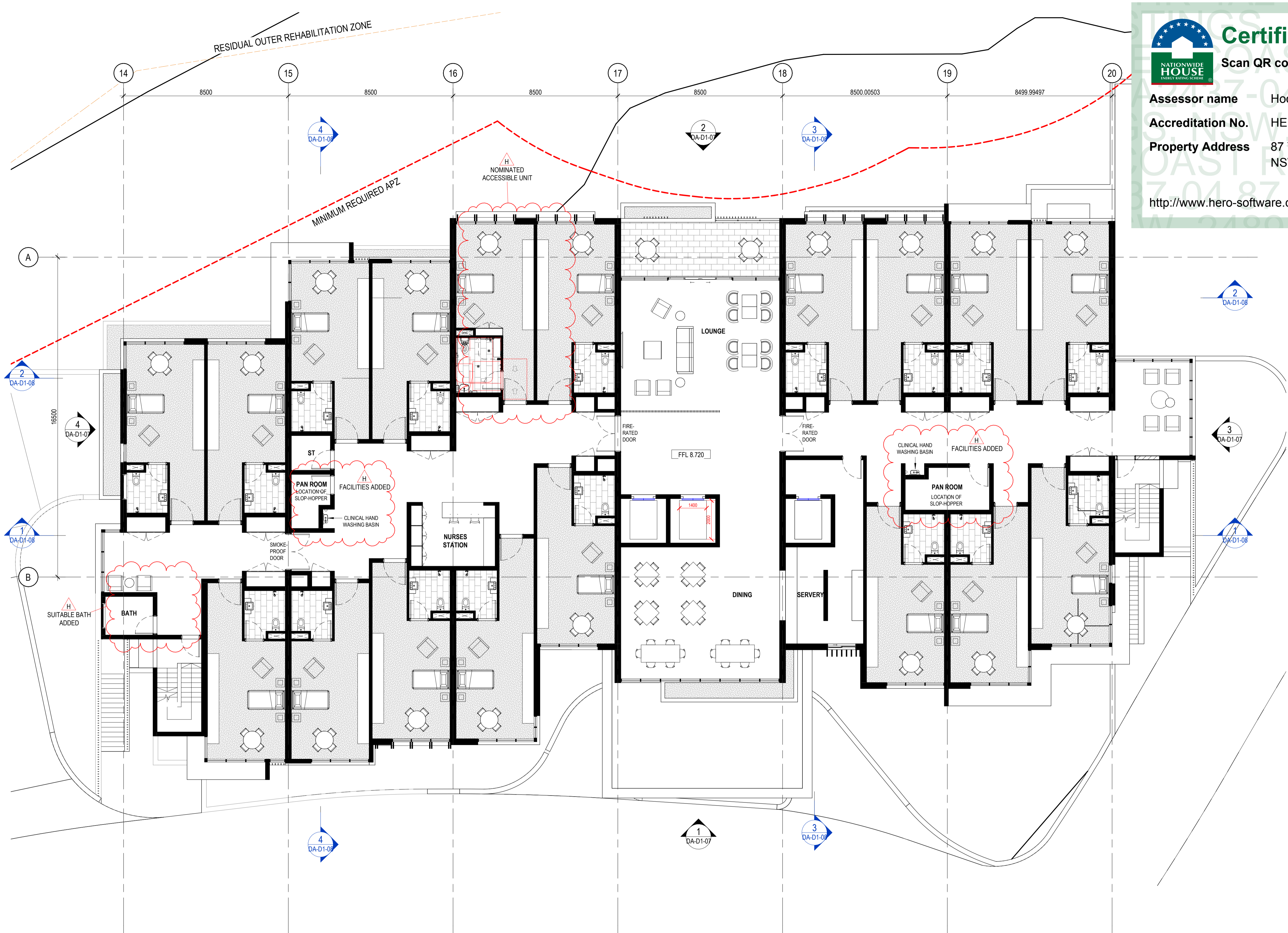

**1** BUILDING D (AGED CARE FACILITY) - LEVEL 01  
 GA PLAN  
 1:100

**GENERAL NOTE:**  
 ALL DOORS INTO SOLE OCCUPANCY UNITS ACHIEVE A MINIMUM CLEAR WIDTH OF 1070MM  
 ALL DOORS OF FIRE-ISOLATED EXITS CANNOT BE LOCKED FROM THE INSIDE

CLIENT



PROJECT

**TRICARE HASTINGS POINT**  
 87 TWEED COAST RD, HASTINGS POINT 2489, NSW

COUNTRY: BUNDJALUNG

DRAWING

**BUILDING D (AGED CARE FACILITY) - LEVEL 01 GA PLAN**

JOB NUMBER	DESIGN	DRAWN	CHECKED
23-0025	SP	KF	SP

SCALE	DATE CREATED	NORTH
1:100 @A1	03/11/23	
1:200 @A3		

DRAWING NUMBER **DA-D1-03** ISSUE **H**

ISSUED FOR **DEVELOPMENT APPLICATION**

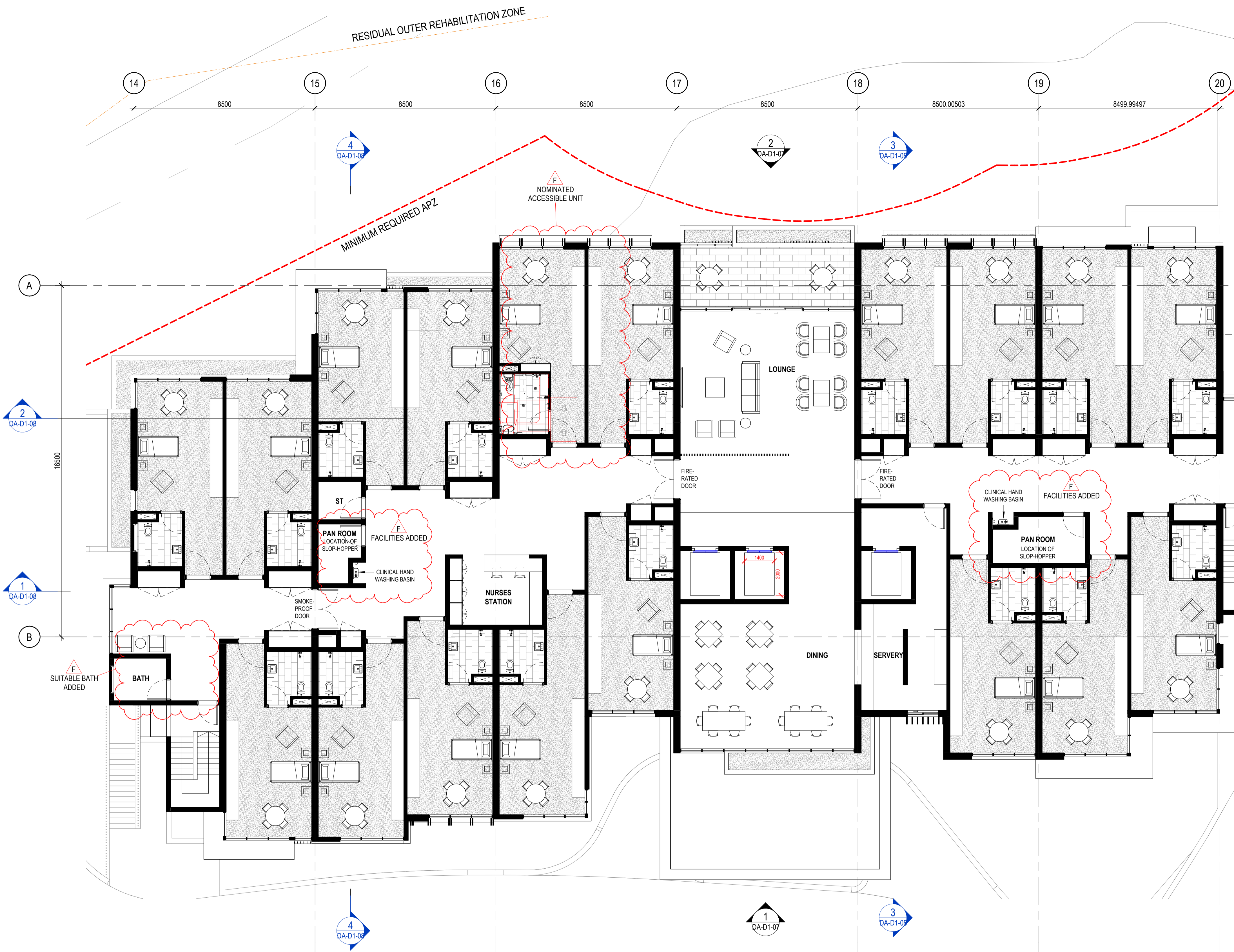

**NATIONWIDE HOUSE ENERGY RATING SCHEME**  
**Certificate No. #HR-4A2437-04**  
 Scan QR code or follow website link for rating details.

Assessor name: Hoda Shah Nazari  
 Accreditation No.: HERA 10210  
 Property Address: 87 Tweed Coast Rd, Hastings, NSW, 2489  
<http://www.hero-software.com.au/pdf/HR-4A2437-04>

mail@arqudesign.com.au Phone 07 3358 0888  
 www.arqudesign.com.au Fax 07 3358 0899

Arqus Design acknowledges the Traditional Owners of Country on which we live, work and design and pay our respects to their Elders, past and present.

**NOTES**  
 Contractors are to verify all dimensions on site before commencing any work or producing shop drawings.

These drawings are protected by the laws of copyright and may not be copied or reproduced without the written permission of Arqus Design.

Detail applicable to the scale of the drawing published.

DATE	REVISION	ISSUE
24.01.22	DRAFT DA PACKAGE	A
24.03.08	FOR INFORMATION	B
24.04.15	FOR INFORMATION	C
24.08.16	DRAFT DA PACKAGE	D
24.10.09	DA PACKAGE	E
25.10.31	DRAFT DA UPDATE	F

CLIENT



PROJECT

**TRICARE HASTINGS POINT**  
 87 TWEED COAST RD, HASTINGS POINT 2489, NSW

COUNTRY: BUNDJALUNG

DRAWING

**BUILDING D (AGED CARE FACILITY) - LEVEL 02 GA PLAN**

JOB NUMBER	DESIGN	DRAWN	CHECKED
23-0025	SP	KF	SP

SCALE	DATE CREATED	NORTH
1:100 @A1	03/11/23	
1:200 @A3		

DRAWING NUMBER: **DA-D1-04** ISSUE: **F**

ISSUED FOR: **DEVELOPMENT APPLICATION**

**DEVELOPMENT APPLICATION**

**1** BUILDING D (AGED CARE FACILITY) - LEVEL 02  
 GA PLAN  
 1:100

**GENERAL NOTE:**  
 ALL DOORS INTO SOLE OCCUPANCY UNITS ACHIEVE A MINIMUM CLEAR WIDTH OF 1070MM  
 ALL DOORS OF FIRE-ISOLATED EXITS CANNOT BE LOCKED FROM THE INSIDE



**Certificate No. #HR-4A2437-04**  
 Scan QR code or follow website link for rating details.

**Assessor name** Hoda Shah Nazari  
**Accreditation No.** HERA 10210  
**Property Address** 87 Tweed Coast Rd, Hastings, NSW, 2489

<http://www.hero-software.com.au/pdf/HR-4A2437-04>

mail@arqudesign.com.au Phone 07 3358 0888  
 www.arqudesign.com.au Fax 07 3358 0899

Arqus Design acknowledges the Traditional Owners of Country on which we live, work and design and pay our respects to their Elders, past and present.

**NOTES**

Contractors are to verify all dimensions on site before commencing any work or producing shop drawings.

These drawings are protected by the laws of copyright and may not be copied or reproduced without the written permission of Arqus Design.

Detail applicable to the scale of the drawing published.

DATE	REVISION	ISSUE
23.12.01	DRAFT DA PACKAGE	A
23.12.15	DRAFT DA PACKAGE	B
24.01.22	DRAFT DA PACKAGE	C
24.03.08	FOR INFORMATION	D
24.04.15	FOR INFORMATION	E
24.08.16	DRAFT DA PACKAGE	F
24.10.09	DA PACKAGE	G
25.10.31	DRAFT DA UPDATE	H

**CLIENT**

Retirement Living. Home Care. Aged Care.

**PROJECT**

**TRICARE HASTINGS POINT**  
 87 TWEED COAST RD, HASTINGS POINT 2489, NSW

**COUNTRY: BUNDJALUNG**

**DRAWING**

**BUILDING D (AGED CARE FACILITY) - ROOF PLAN**

JOB NUMBER	DESIGN	DRAWN	CHECKED
23-0025	SP	KF	SP

SCALE	DATE CREATED	NORTH
1: 100 @A1	03/11/23	
1: 200 @A3		

**DRAWING NUMBER** **DA-D1-05** **ISSUE** **H**

**ISSUED FOR** **DEVELOPMENT APPLICATION**

31/10/2025 3:05:53 PM

**1** BUILDING D (AGED CARE FACILITY) - ROOF PLAN  
 1: 100

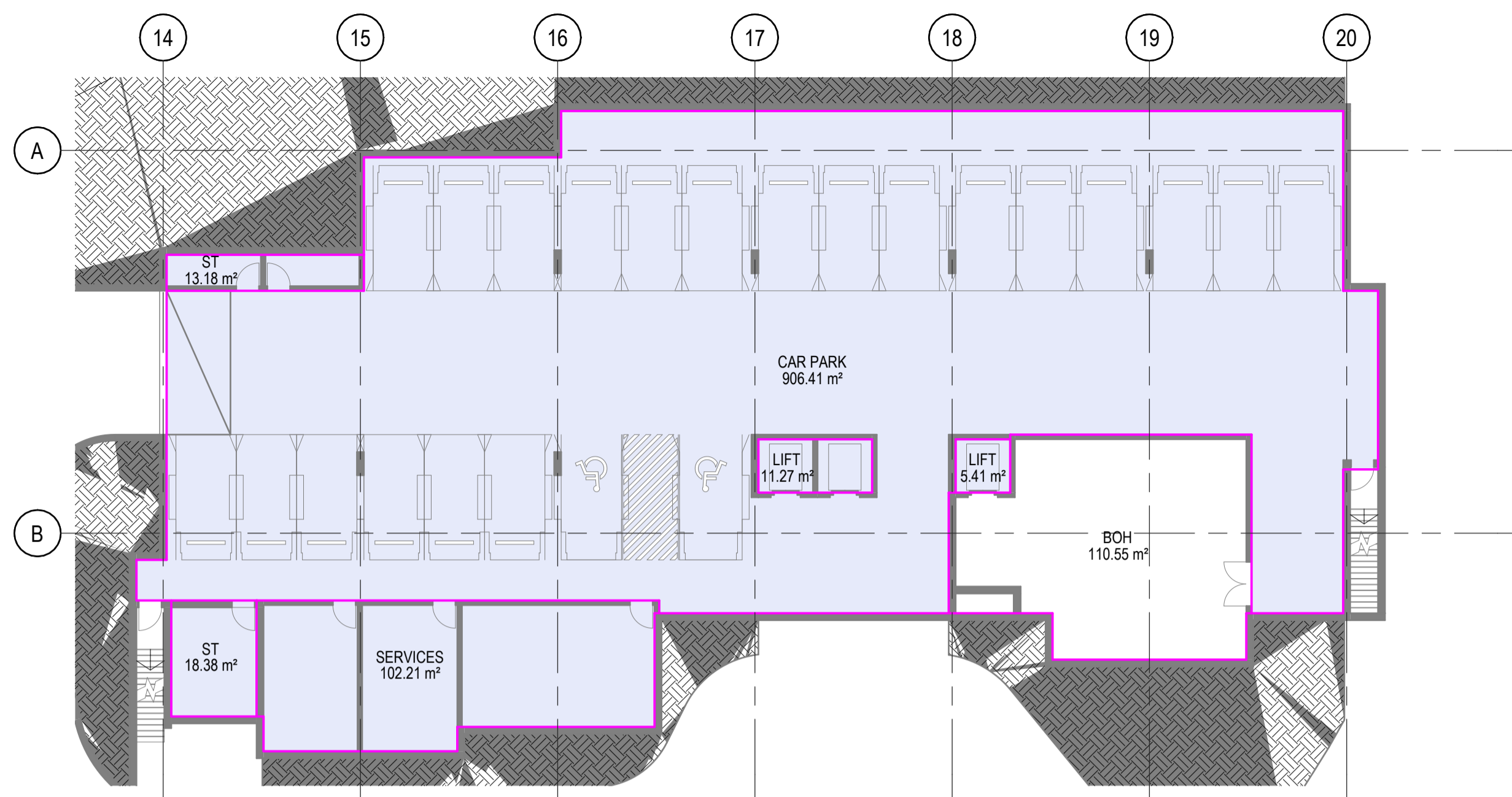

2 BUILDING D - BASEMENT LEVEL AREA PLAN  
1: 200

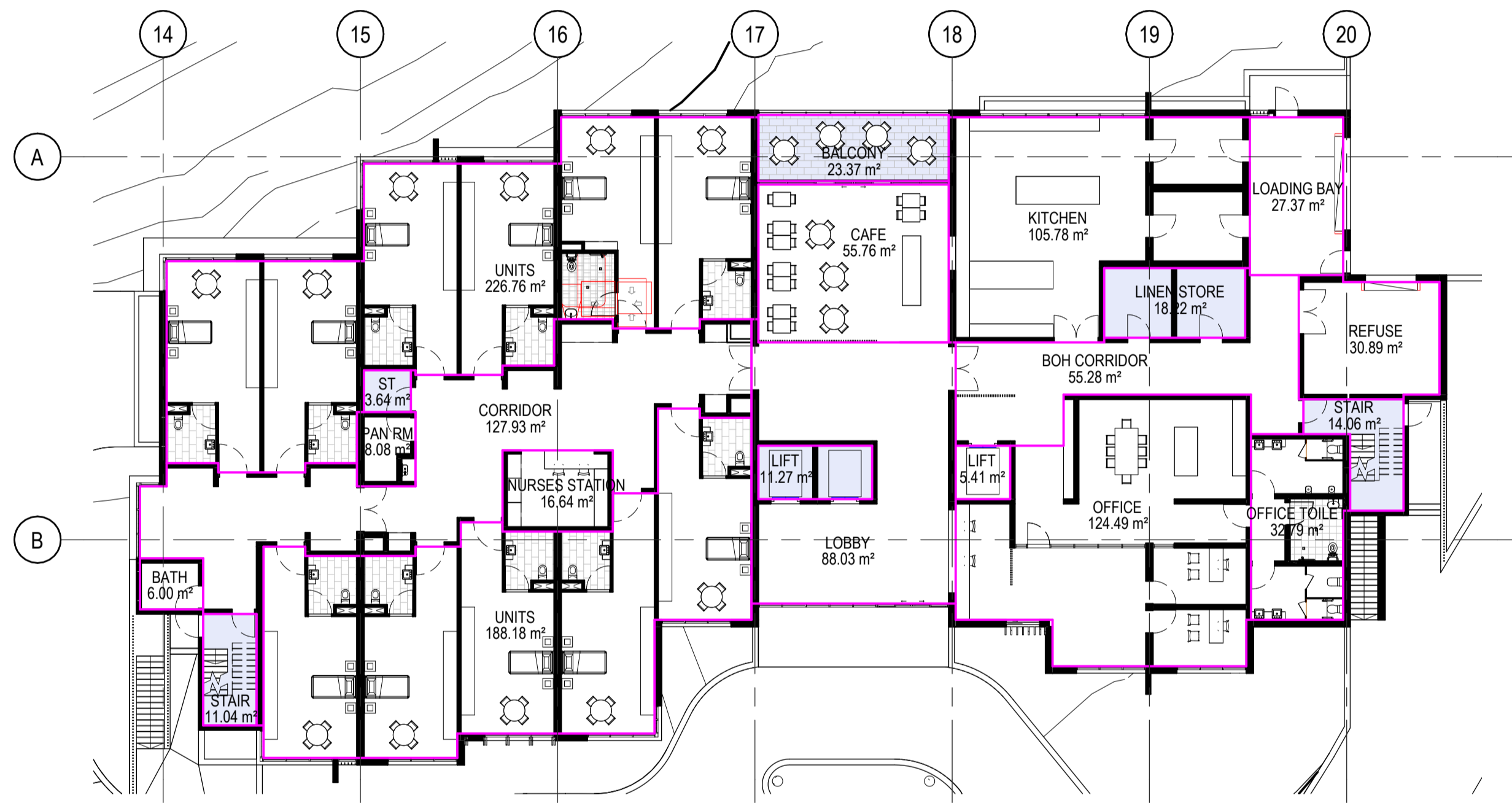

1 BUILDING D - GROUND FLOOR AREA PLAN  
1: 200

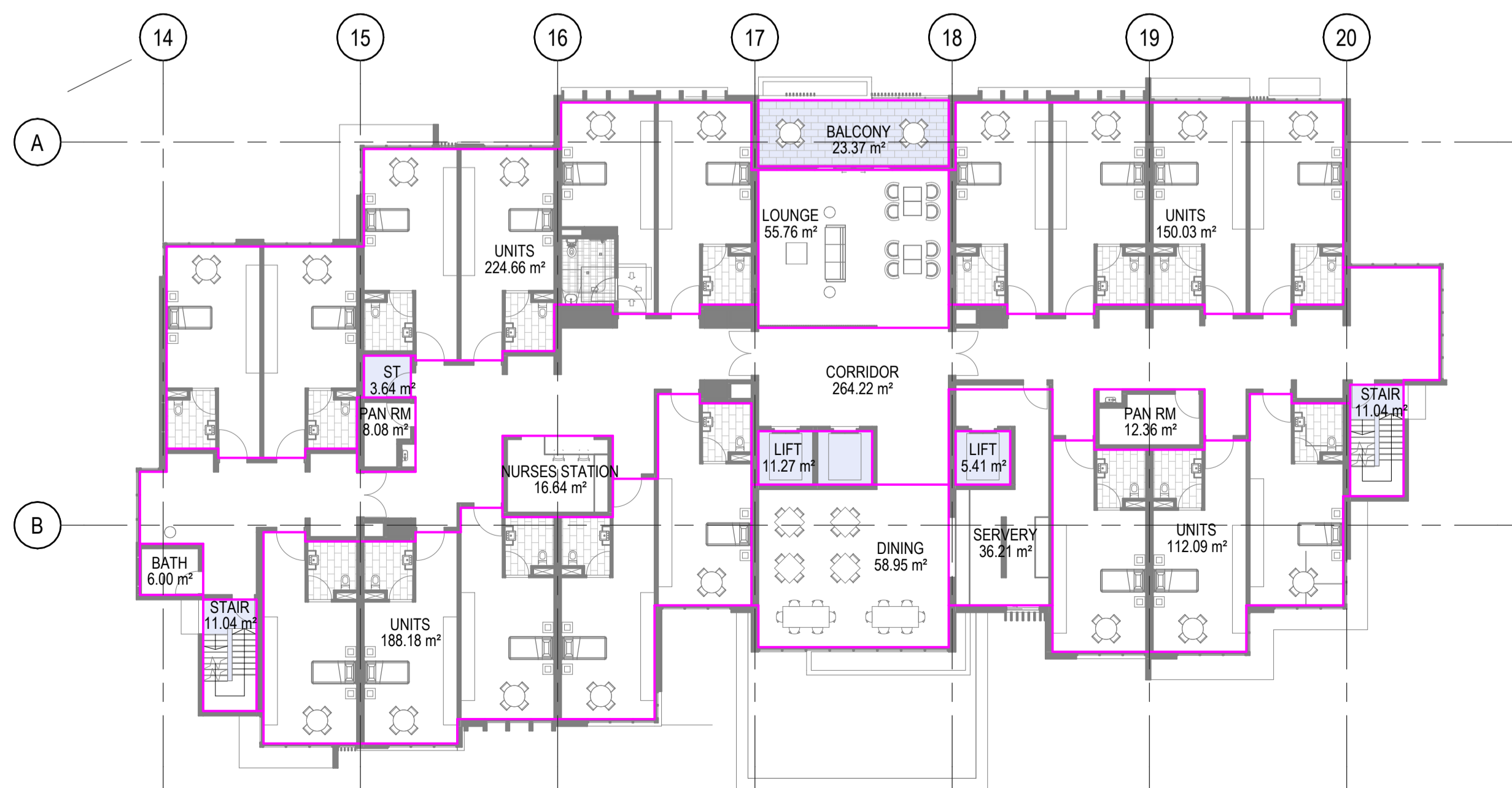

3 BUILDING D - LEVEL 01 AREA PLAN  
1: 200

AREA SCHEDULE (GFA)

LEVEL	NAME	AREA
BUILDING D BASEMENT LEVEL		
BUILDING D BASEMENT LEVEL	BOH	110.55 m <sup>2</sup>
BUILDING D GROUND FLOOR		
BUILDING D GROUND FLOOR	BATH	6.00 m <sup>2</sup>
BUILDING D GROUND FLOOR	BOH CORRIDOR	55.28 m <sup>2</sup>
BUILDING D GROUND FLOOR	CAFE	55.76 m <sup>2</sup>
BUILDING D GROUND FLOOR	CORRIDOR	127.93 m <sup>2</sup>
BUILDING D GROUND FLOOR	KITCHEN	105.78 m <sup>2</sup>
BUILDING D GROUND FLOOR	LIFT	5.41 m <sup>2</sup>
BUILDING D GROUND FLOOR	LOADING BAY	27.37 m <sup>2</sup>
BUILDING D GROUND FLOOR	LOBBY	88.03 m <sup>2</sup>
BUILDING D GROUND FLOOR	NURSES STATION	16.64 m <sup>2</sup>
BUILDING D GROUND FLOOR	OFFICE	124.49 m <sup>2</sup>
BUILDING D GROUND FLOOR	OFFICE TOILET	32.79 m <sup>2</sup>
BUILDING D GROUND FLOOR	PAN RM	8.08 m <sup>2</sup>
BUILDING D GROUND FLOOR	REFUSE	30.89 m <sup>2</sup>
BUILDING D GROUND FLOOR	UNITS	414.94 m <sup>2</sup>
		1099.37 m <sup>2</sup>
BUILDING D LEVEL 01		
BUILDING D LEVEL 01	BATH	6.00 m <sup>2</sup>
BUILDING D LEVEL 01	CORRIDOR	264.22 m <sup>2</sup>
BUILDING D LEVEL 01	DINING	58.95 m <sup>2</sup>
BUILDING D LEVEL 01	LOUNGE	55.76 m <sup>2</sup>
BUILDING D LEVEL 01	NURSES STATION	16.64 m <sup>2</sup>
BUILDING D LEVEL 01	PAN RM	20.44 m <sup>2</sup>
BUILDING D LEVEL 01	SERVERY	36.21 m <sup>2</sup>
BUILDING D LEVEL 01	UNITS	674.96 m <sup>2</sup>
		1133.17 m <sup>2</sup>
BUILDING D LEVEL 02		
BUILDING D LEVEL 02	BATH	6.00 m <sup>2</sup>
BUILDING D LEVEL 02	CORRIDOR	264.22 m <sup>2</sup>
BUILDING D LEVEL 02	DINING	58.95 m <sup>2</sup>
BUILDING D LEVEL 02	LOUNGE	55.76 m <sup>2</sup>
BUILDING D LEVEL 02	NURSES STATION	16.64 m <sup>2</sup>
BUILDING D LEVEL 02	PAN RM	20.44 m <sup>2</sup>
BUILDING D LEVEL 02	SERVERY	36.21 m <sup>2</sup>
BUILDING D LEVEL 02	UNITS	674.96 m <sup>2</sup>
		1133.17 m <sup>2</sup>
TOTAL GFA		3476.25 m <sup>2</sup>

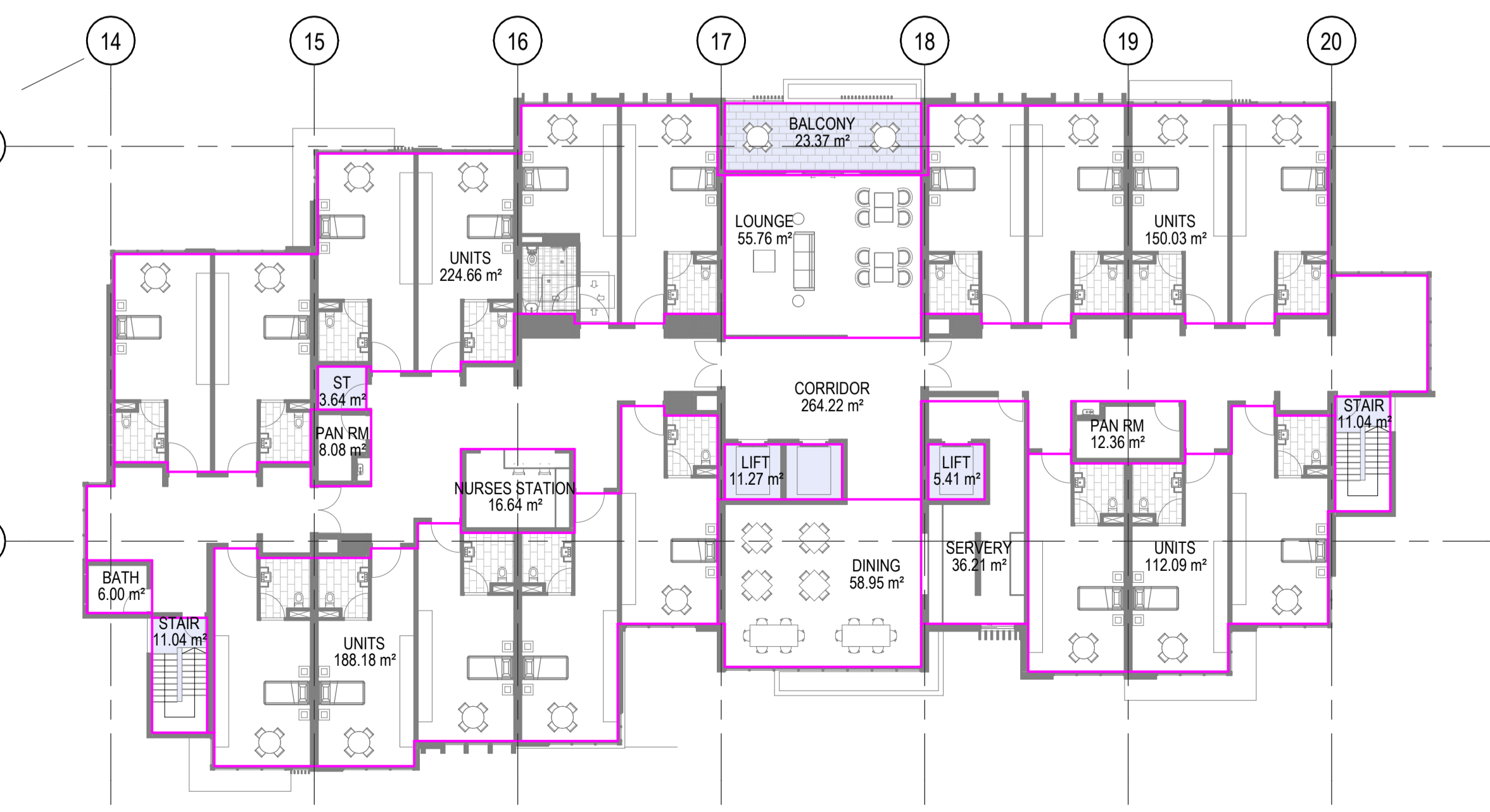

4 BUILDING D - LEVEL 02 AREA PLAN  
1: 200

AREA SCHED

LEVEL	NAME	AREA
BUILDING D BASEMENT LEVEL		
BUILDING D BASEMENT LEVEL	BOH	110.55 m <sup>2</sup>
BUILDING D GROUND FLOOR		
BUILDING D GROUND FLOOR	BATH	6.00 m <sup>2</sup>
BUILDING D GROUND FLOOR	BOH CORRIDOR	55.28 m <sup>2</sup>
BUILDING D GROUND FLOOR	CAFE	55.76 m <sup>2</sup>
BUILDING D GROUND FLOOR	CORRIDOR	127.93 m <sup>2</sup>
BUILDING D GROUND FLOOR	KITCHEN	105.78 m <sup>2</sup>
BUILDING D GROUND FLOOR	LIFT	5.41 m <sup>2</sup>
BUILDING D GROUND FLOOR	LOADING BAY	27.37 m <sup>2</sup>
BUILDING D GROUND FLOOR	LOBBY	88.03 m <sup>2</sup>
BUILDING D GROUND FLOOR	NURSES STATION	16.64 m <sup>2</sup>
BUILDING D GROUND FLOOR	OFFICE	124.49 m <sup>2</sup>
BUILDING D GROUND FLOOR	OFFICE TOILET	32.79 m <sup>2</sup>
BUILDING D GROUND FLOOR	PAN RM	8.08 m <sup>2</sup>
BUILDING D GROUND FLOOR	REFUSE	30.89 m <sup>2</sup>
BUILDING D GROUND FLOOR	UNITS	414.94 m <sup>2</sup>
		1099.37 m <sup>2</sup>
BUILDING D LEVEL 01		
BUILDING D LEVEL 01	BATH	6.00 m <sup>2</sup>
BUILDING D LEVEL 01	CORRIDOR	264.22 m <sup>2</sup>
BUILDING D LEVEL 01	DINING	58.95 m <sup>2</sup>
BUILDING D LEVEL 01	LOUNGE	55.76 m <sup>2</sup>
BUILDING D LEVEL 01	NURSES STATION	16.64 m <sup>2</sup>
BUILDING D LEVEL 01	PAN RM	20.44 m <sup>2</sup>
BUILDING D LEVEL 01	SERVERY	36.21 m <sup>2</sup>
BUILDING D LEVEL 01	UNITS	674.96 m <sup>2</sup>
		1133.17 m <sup>2</sup>
BUILDING D LEVEL 02		
BUILDING D LEVEL 02	BATH	6.00 m <sup>2</sup>
BUILDING D LEVEL 02	CORRIDOR	264.22 m <sup>2</sup>
BUILDING D LEVEL 02	DINING	58.95 m <sup>2</sup>
BUILDING D LEVEL 02	LOUNGE	55.76 m <sup>2</sup>
BUILDING D LEVEL 02	NURSES STATION	16.64 m <sup>2</sup>
BUILDING D LEVEL 02	PAN RM	20.44 m <sup>2</sup>
BUILDING D LEVEL 02	SERVERY	36.21 m <sup>2</sup>
BUILDING D LEVEL 02	UNITS	674.96 m <sup>2</sup>
		1133.17 m <sup>2</sup>
TOTAL		3476.25 m <sup>2</sup>

**Certificate No. #HR-4A2437-04**  
 Scan QR code or follow website link for rating details.

**Assessor name** Hoda Shah Nazari  
**Accreditation No.** HERA 10210  
**Property Address** 87 Tweed Coast Rd, Hastings, NSW, 2489

<http://www.hero-software.com.au/pdf/HR-4A2437-04>

**65.77 m<sup>2</sup>**

**BALCONY** 23.37 m<sup>2</sup>  
**LIFT** 16.68 m<sup>2</sup>  
**ST** 3.64 m<sup>2</sup>  
**STAIR** 22.08 m<sup>2</sup>  
**TOTAL** 65.77 m<sup>2</sup>  
**1269.99 m<sup>2</sup>**

mail@arqudesign.com.au Phone 07 3358 0888  
 www.arqudesign.com.au Fax 07 3358 0899

Arqus Design acknowledges the Traditional Owners of Country on which we live, work and design and pay our respects to their Elders, past and present.

**NOTES**  
 Contractors are to verify all dimensions on site before commencing any work or producing shop drawings.

These drawings are protected by the laws of copyright and may not be copied or reproduced without the written permission of Arqus Design.

Detail applicable to the scale of the drawing published.

DATE	REVISION	ISSUE
24.01.22	DRAFT DA PACKAGE	A
24.03.08	FOR INFORMATION	B
24.10.09	DA PACKAGE	C
25.10.31	DRAFT DA UPDATE	D

**CLIENT**  
 Retirement Living. Home Care. Aged Care.

**PROJECT**  
**TRICARE HASTINGS POINT**  
 87 TWEED COAST RD, HASTINGS POINT 2489, NSW

**COUNTRY:** BUNDJALUNG

**DRAWING**  
**BUILDING D (AGED CARE FACILITY) - AREA PLAN**

**JOB NUMBER** 23-0025  
**DESIGN** SP  
**DRAWN** KF  
**CHECKED** SP

**SCALE** 1:200 @A1  
**DATE CREATED** 03/11/23  
**NORTH**

**DRAWING NUMBER** DA-D1-06  
**ISSUE** D

**ISSUED FOR** DEVELOPMENT APPLICATION  
 31/10/2025 3:06:07 PM



**Certificate No. #HR-4A2437-04**  
 Scan QR code or follow website link for rating details.

**Assessor name** Hoda Shah Nazari  
**Accreditation No.** HERA 10210  
**Property Address** 87 Tweed Coast Rd, Hastings, NSW, 2489  
<http://www.hero-software.com.au/pdf/HR-4A2437-04>

1 BUILDING D (AGED CARE FACILITY) - SOUTH ELEVATION  
 1:100



2 BUILDING D (AGED CARE FACILITY) - NORTH ELEVATION  
 1:100

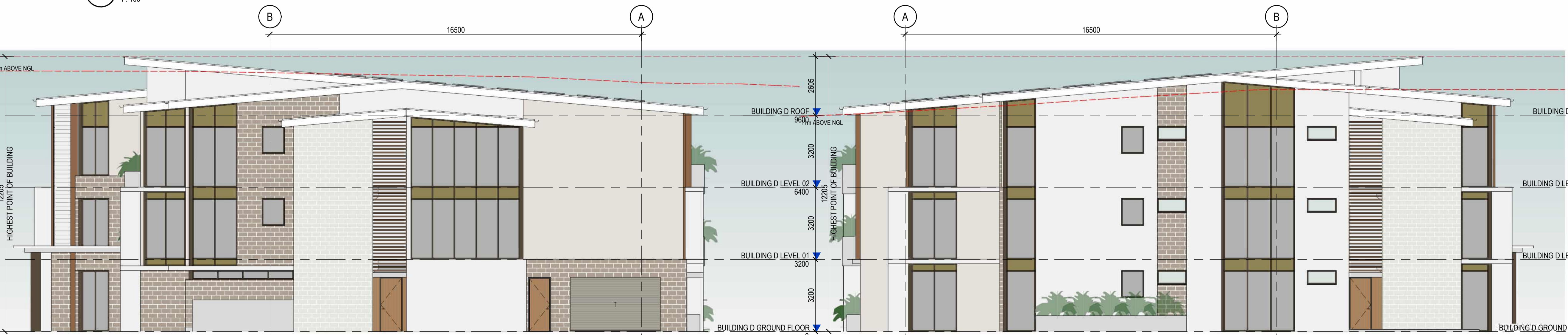

3 BUILDING D (AGED CARE FACILITY) - EAST ELEVATION  
 1:100

4 BUILDING D (AGED CARE FACILITY) - WEST ELEVATION  
 1:100

mail@arqudesign.com.au Phone 07 3358 0888  
 www.arqudesign.com.au Fax 07 3358 0899

Arqus Design acknowledges the Traditional Owners of Country on which we live, work and design and pay our respects to their Elders, past and present.

**NOTES**  
 Contractors are to verify all dimensions on site before commencing any work or producing shop drawings.

These drawings are protected by the laws of copyright and may not be copied or reproduced without the written permission of Arqus Design.

Detail applicable to the scale of the drawing published.

DATE	REVISION	ISSUE
23.12.01	DRAFT DA PACKAGE	A
23.12.15	DRAFT DA PACKAGE	B
24.01.22	DRAFT DA PACKAGE	C
24.03.08	FOR INFORMATION	D
24.04.15	FOR INFORMATION	E
24.08.16	DRAFT DA PACKAGE	F
24.10.03	UPDATED DRAFT DA PACKAGE	G
24.10.09	DA PACKAGE	H
25.10.31	DRAFT DA UPDATE	I

**CLIENT**

Retirement Living. Home Care. Aged Care.

**PROJECT**  
**TRICARE HASTINGS POINT**  
 87 TWEED COAST RD, HASTINGS POINT 2489, NSW

**COUNTRY: BUNDJALUNG**

**DRAWING**  
**BUILDING D (AGED CARE FACILITY) - EXTERNAL ELEVATIONS**

JOB NUMBER	DESIGN	DRAWN	CHECKED
23-0025	SP	KF	SP

SCALE	DATE CREATED	NORTH
1:100 @A1	03/11/23	
1:200 @A3		

**DRAWING NUMBER**  
**DA-D1-07**

**ISSUED FOR**  
**DEVELOPMENT APPLICATION**

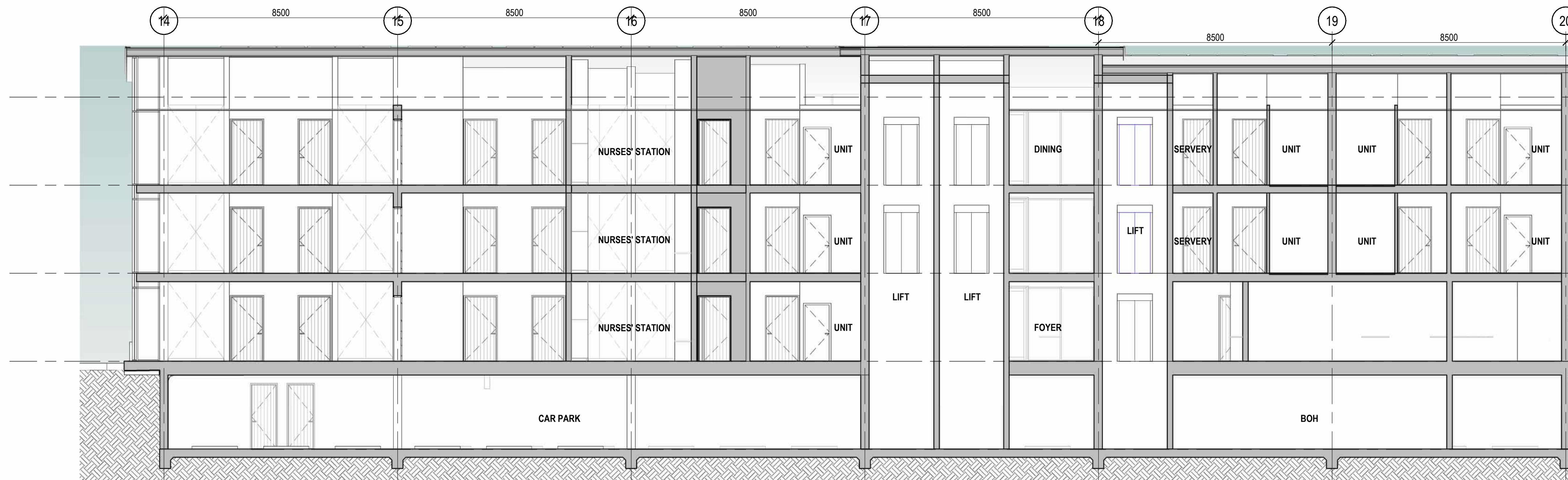

1 BUILDING D (AGED CARE FACILITY) SECTION 1  
1: 100

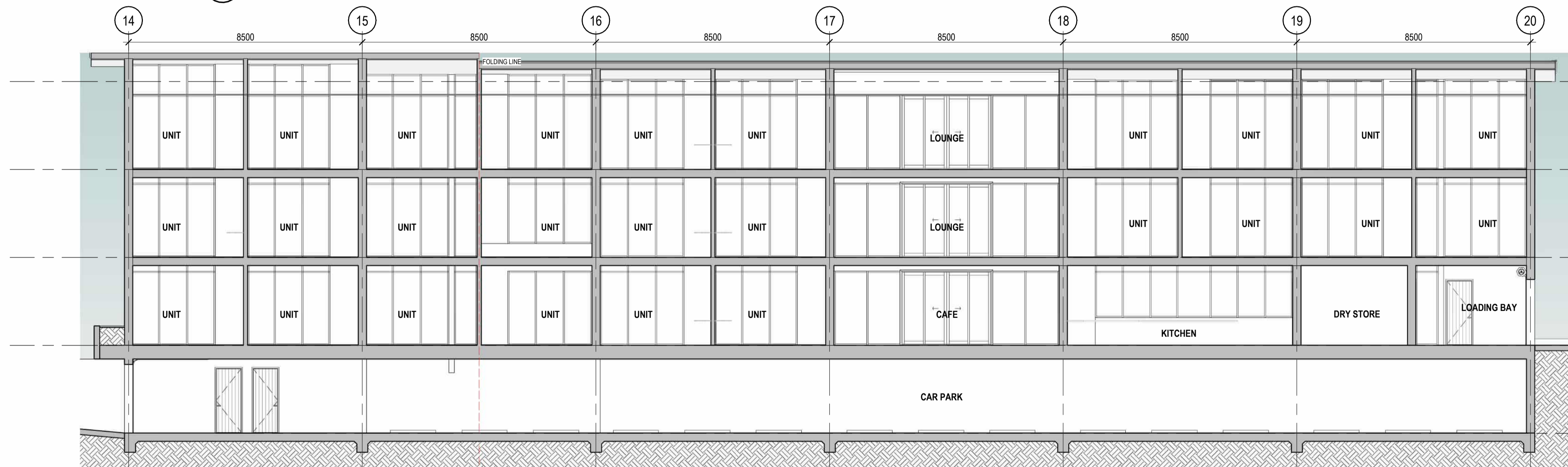

2 BUILDING D (AGED CARE FACILITY) SECTION 2  
1: 100

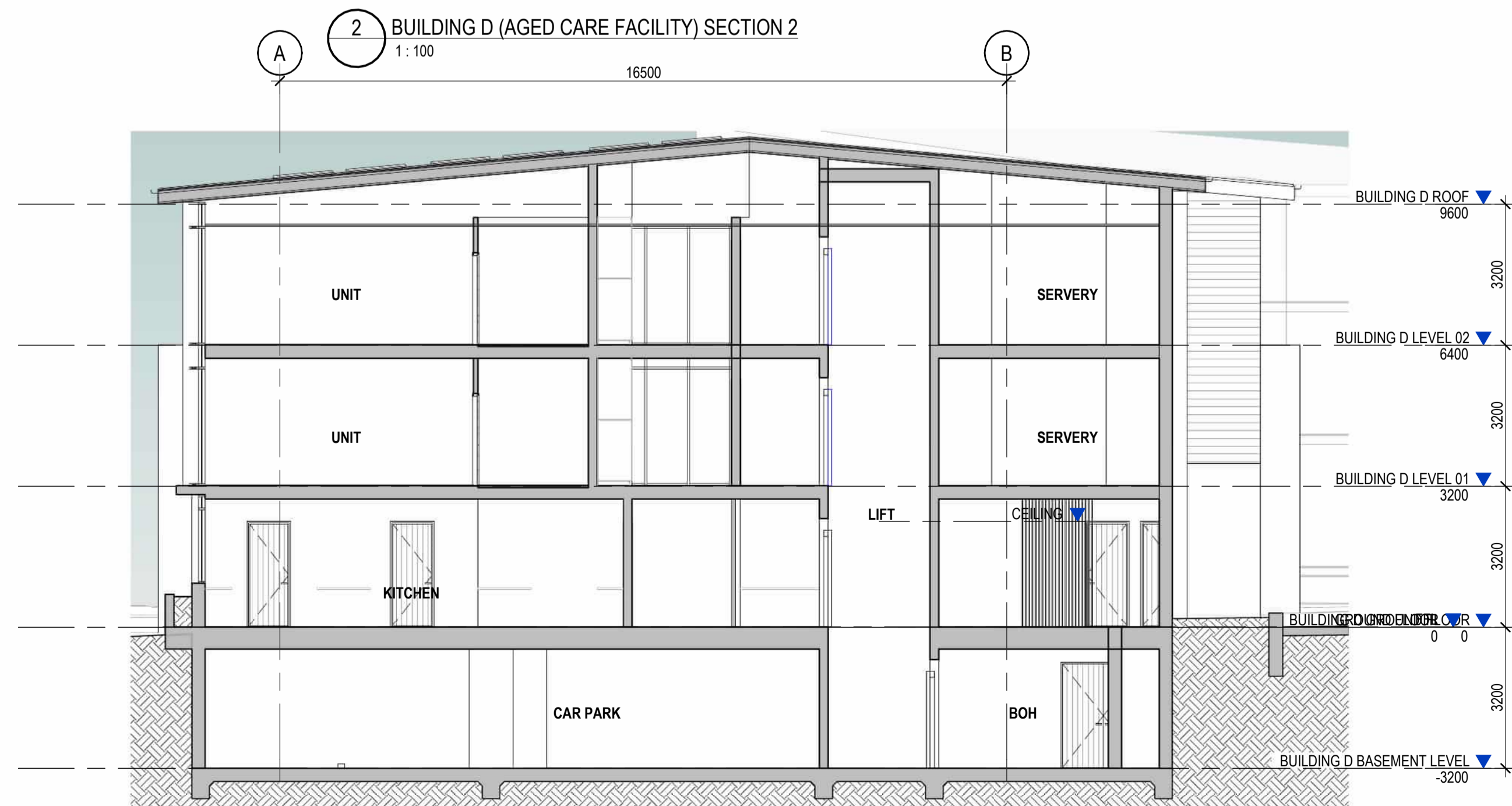

3 BUILDING D (AGED CARE FACILITY) SECTION 3  
1: 100

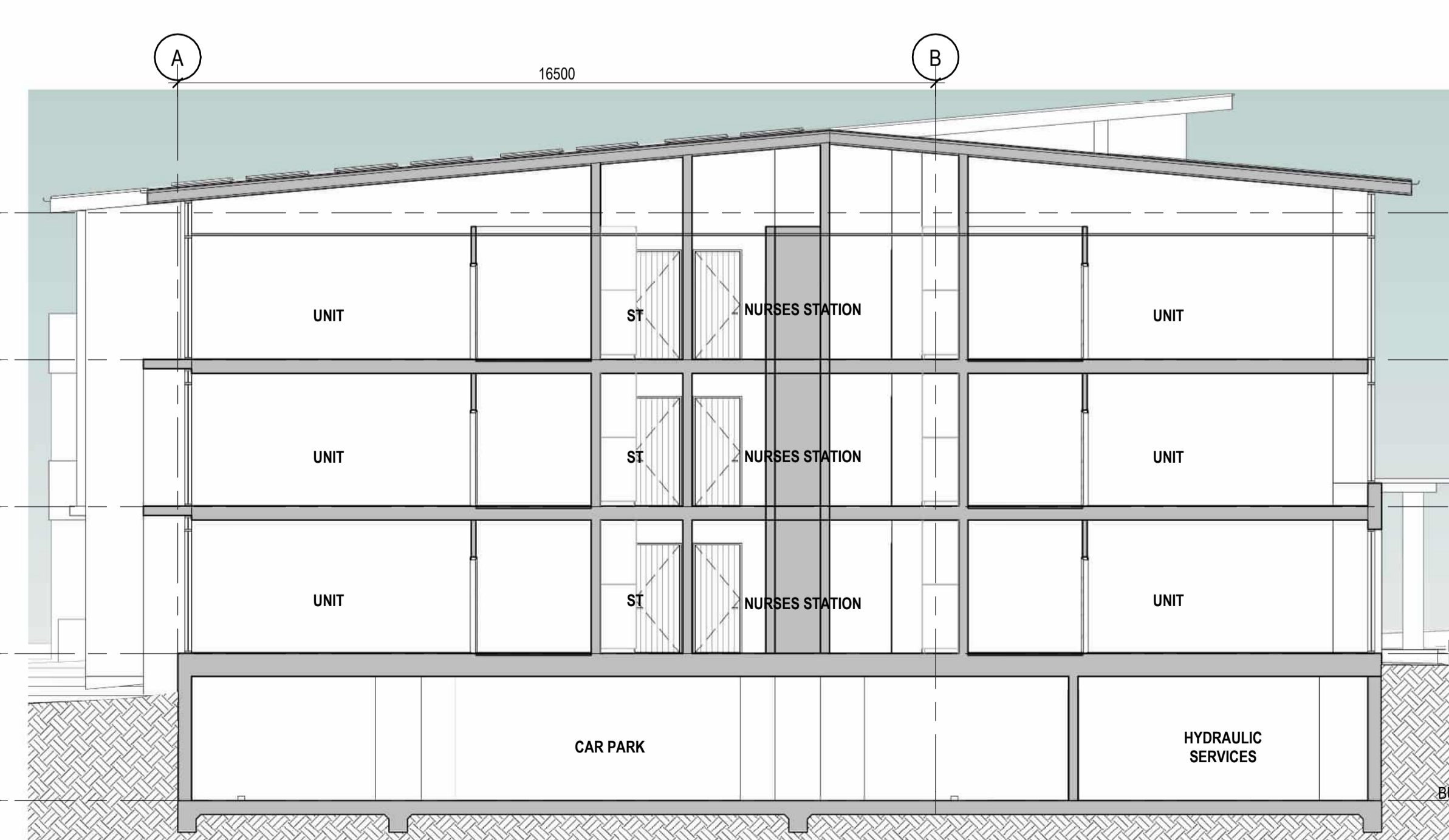

4 BUILDING D (AGED CARE FACILITY) SECTION 4  
1: 100

**Certificate No. #HR-4A2437-04**  
 Scan QR code or follow website link for rating details.

**Assessor name** Hoda Shah Nazari  
**Accreditation No.** HERA 10210  
**Property Address** 87 Tweed Rd, Hastings, NSW, 2489  
<http://www.hero-software.com.au/pdf/HR-4A2437-04>

mail@arqdesign.com.au Phone 07 3358 0888  
 www.arqdesign.com.au Fax 07 3358 0899

Arqus Design acknowledges the Traditional Owners of Country on which we live, work and design and pay our respects to their Elders, past and present.

**NOTES**  
 Contractors are to verify all dimensions on site before commencing any work or producing shop drawings.

These drawings are protected by the laws of copyright and may not be copied or reproduced without the written permission of Arqus Design.

Detail applicable to the scale of the drawing published.

DATE	REVISION	ISSUE
23.12.15	DRAFT DA PACKAGE	A
24.01.22	DRAFT DA PACKAGE	B
24.03.08	FOR INFORMATION	C
24.10.09	DA PACKAGE	D
25.10.31	DRAFT DA UPDATE	E

**CLIENT**

Retirement Living. Home Care. Aged Care.

**PROJECT**  
**TRICARE HASTINGS POINT**  
 87 TWEED COAST RD, HASTINGS POINT 2489, NSW

**COUNTRY:** BUNDJALUNG  
**DRAWING**  
**BUILDING D (AGED CARE FACILITY) - BUILDING SECTIONS**

JOB NUMBER	DESIGN	DRAWN	CHECKED
23-0025	SP	KF	SP

SCALE	DATE CREATED	NORTH
1: 100 @A1	03/11/23	
1: 200 @A3		

**DRAWING NUMBER**  
**DA-D1-08**

**ISSUED FOR**  
**DEVELOPMENT APPLICATION**

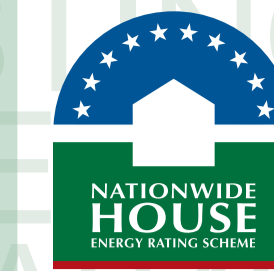

Certificate No. #HR-4A2437-04

Scan QR code or follow website link for rating details.

Assessor name Hoda Shah Nazari  
Accreditation No. HERA 10210  
Property Address 87 Tweed Coast Rd, Hastings, NSW, 2489



<http://www.hero-software.com.au/pdf/HR-4A2437-04>

mail@arqudesign.com.au Phone 07 3358 0888  
www.arqudesign.com.au Fax 07 3358 0899

Arqus Design acknowledges the Traditional Owners of Country on which we live, work and design and pay our respects to their Elders, past and present.

NOTES

Contractors are to verify all dimensions on site before commencing any work or producing shop drawings.

These drawings are protected by the laws of copyright and may not be copied or reproduced without the written permission of Arqus Design.

Detail applicable to the scale of the drawing published.

DATE	REVISION	ISSUE
23.12.01	DRAFT DA PACKAGE	A
23.12.15	DRAFT DA PACKAGE	B
24.01.22	DRAFT DA PACKAGE	C
24.03.08	FOR INFORMATION	D
24.03.13	FOR INFORMATION	E
24.04.15	FOR INFORMATION	F
24.06.13	FOR INFORMATION	G
24.08.12	FOR INFORMATION	H
24.08.16	DRAFT DA PACKAGE	I
24.10.09	DA PACKAGE	J
25.10.31	DRAFT DA UPDATE	K
25.11.24	DRAFT DA UPDATE	L

PARKING SCHEDULE

PARKING TYPE	TOTAL
PWD	12
WIDE BAYS	10
STANDARD	11
TOTAL	33 SPACES

CAR PARK  
33 LOTS  
FFL 1,000

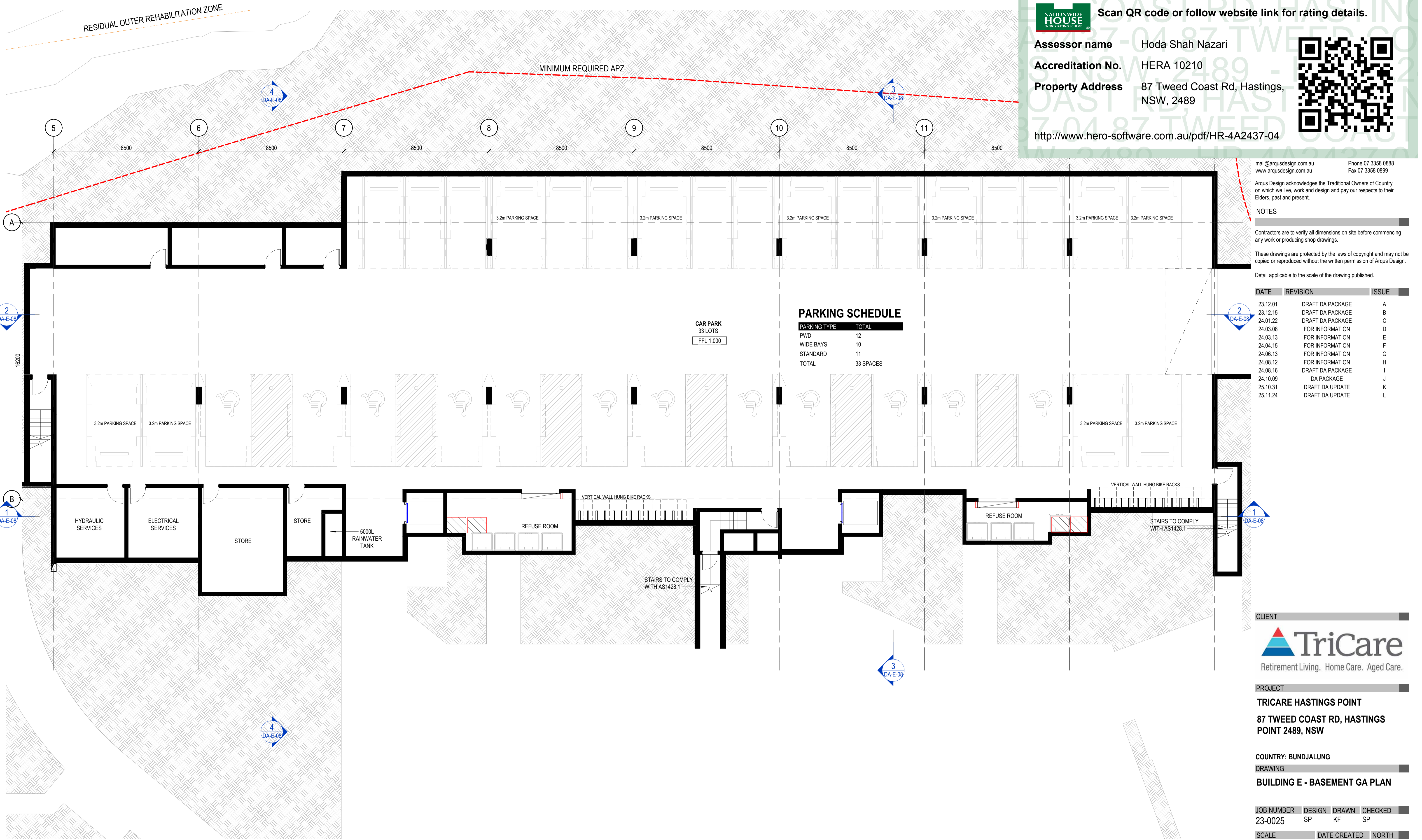

1 BUILDING E - BASEMENT GA PLAN  
DA-E-08 1:100

CLIENT



PROJECT

TRICARE HASTINGS POINT  
87 TWEED COAST RD, HASTINGS POINT 2489, NSW

COUNTRY: BUNDJALUNG

DRAWING

BUILDING E - BASEMENT GA PLAN

JOB NUMBER	DESIGN	DRAWN	CHECKED
23-0025	SP	KF	SP

SCALE	DATE CREATED	NORTH
As indicated	03/11/23	

DRAWING NUMBER	ISSUE
DA-E-01	L

ISSUED FOR 24/11/2025 1:41:42 PM

DEVELOPMENT APPLICATION

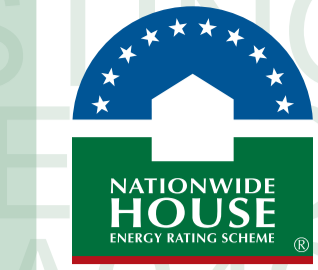

Certificate No. #HR-4A2437-04

Scan QR code or follow website link for rating details.

Assessor name Hoda Shah Nazari  
Accreditation No. HERA 10210  
Property Address 87 Tweed Coast Rd, Hastings, NSW, 2489



<http://www.hero-software.com.au/pdf/HR-4A2437-04>

mail@arqudesign.com.au Phone 07 3358 0888  
www.arqudesign.com.au Fax 07 3358 0899

Arqus Design acknowledges the Traditional Owners of Country on which we live, work and design and pay our respects to their Elders, past and present.

NOTES

Contractors are to verify all dimensions on site before commencing any work or producing shop drawings.

These drawings are protected by the laws of copyright and may not be copied or reproduced without the written permission of Arqus Design.

Detail applicable to the scale of the drawing published.

DATE	REVISION	ISSUE
23.12.01	DRAFT DA PACKAGE	A
23.12.15	DRAFT DA PACKAGE	B
24.01.22	DRAFT DA PACKAGE	C
24.03.08	FOR INFORMATION	D
24.03.13	FOR INFORMATION	E
24.04.15	FOR INFORMATION	F
24.08.16	DRAFT DA PACKAGE	G
24.10.09	DA PACKAGE	H
25.10.31	DRAFT DA UPDATE	I

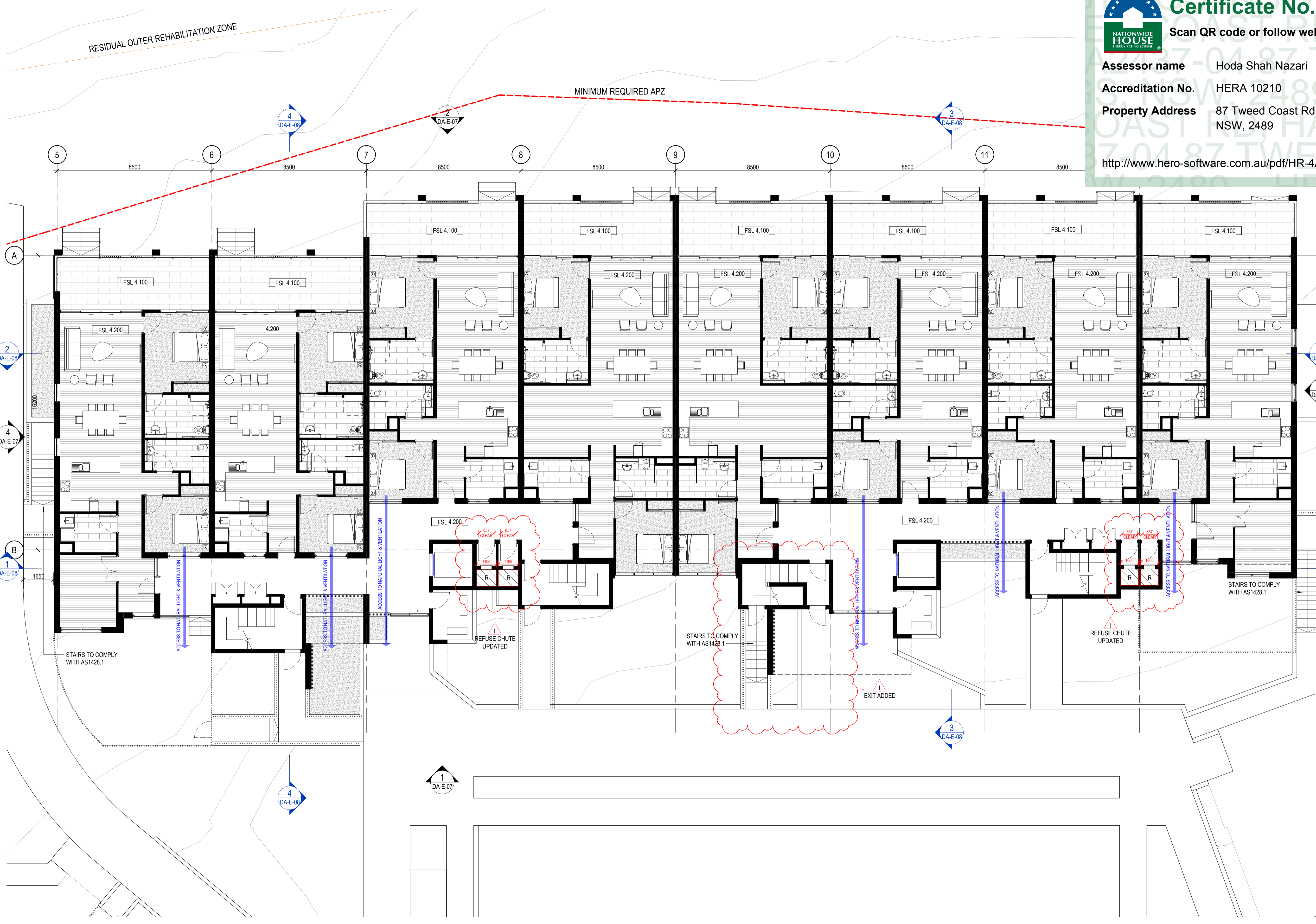

1 BUILDING E - GROUND FLOOR GA PLAN  
DA-E-07 1:100

NOTE ADDED  
GENERAL NOTE: ALL WINDOWS FACING INTO CORRIDOR ARE AT A MINIMUM SILL HEIGHT OF 1550MM

CLIENT



PROJECT

TRICARE HASTINGS POINT  
87 TWEED COAST RD, HASTINGS POINT 2489, NSW

COUNTRY: BUNDJALUNG

DRAWING

BUILDING E - GROUND FLOOR GA PLAN

JOB NUMBER 23-0025 DESIGN SP DRAWN KF CHECKED SP

SCALE 1:100 @A1 1:200 @A3 DATE CREATED 03/11/23 NORTH

DRAWING NUMBER

DA-E-02 ISSUE I

ISSUED FOR 31/10/2025 3:14:47 PM

DEVELOPMENT APPLICATION

**Certificate No. #HR-4A2437-04**  
 Scan QR code or follow website link for rating details.

**Assessor name** Hoda Shah Nazari  
**Accreditation No.** HERA 10210  
**Property Address** 87 Tweed Coast Rd, Hastings, NSW, 2489  
<http://www.hero-software.com.au/pdf/HR-4A2437-04>

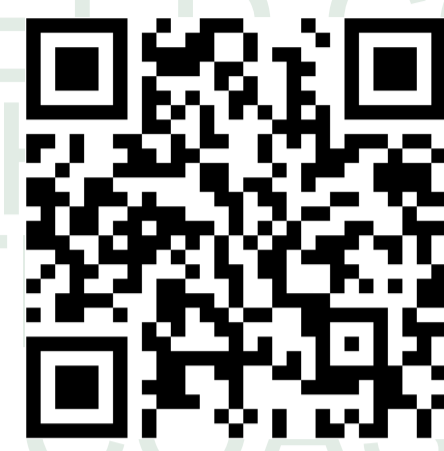

mail@arqudesign.com.au Phone 07 3358 0888  
 www.arqudesign.com.au Fax 07 3358 0899

Arqus Design acknowledges the Traditional Owners of Country on which we live, work and design and pay our respects to their Elders, past and present.

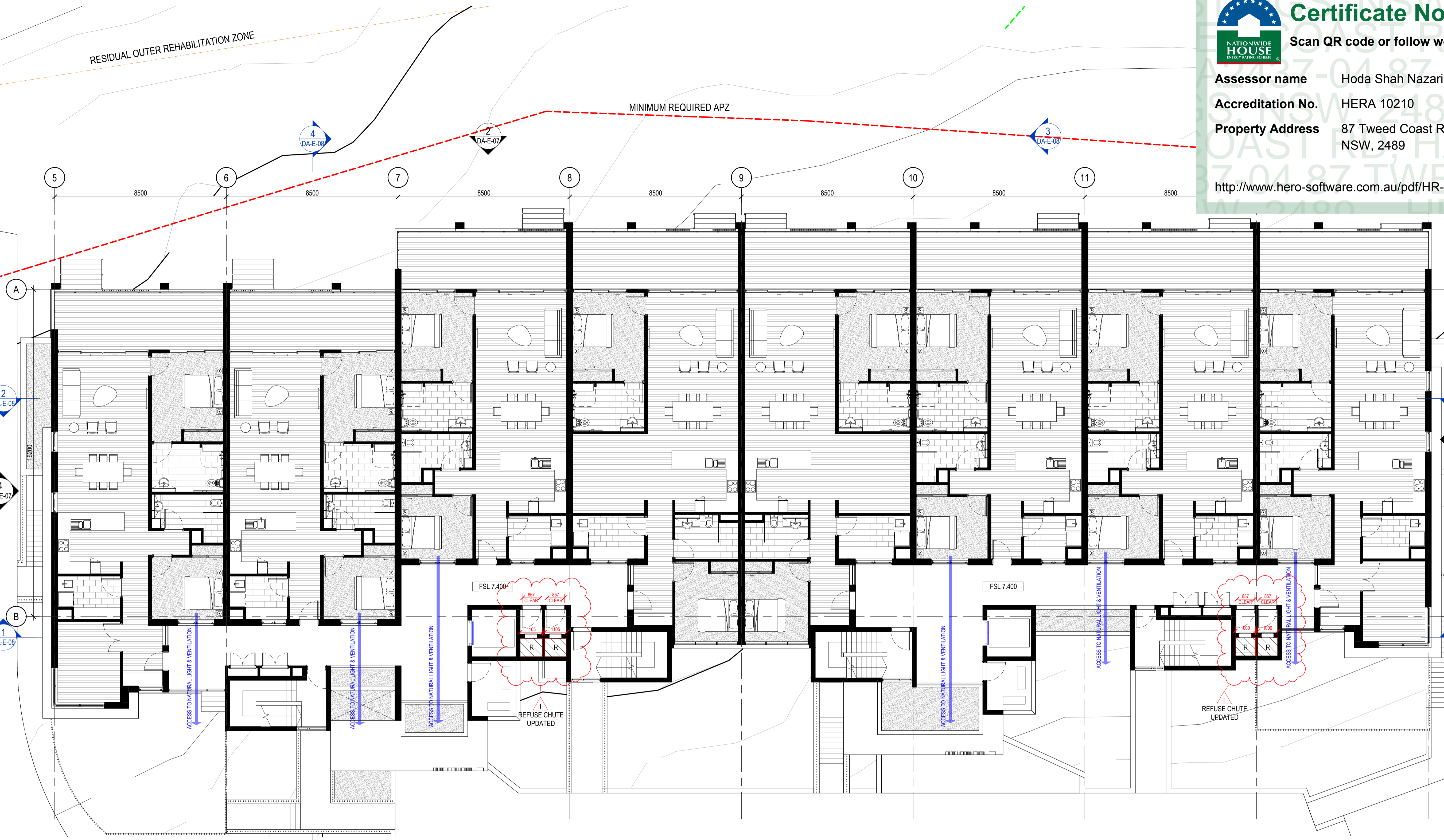

**NOTES**

Contractors are to verify all dimensions on site before commencing any work or producing shop drawings.

These drawings are protected by the laws of copyright and may not be copied or reproduced without the written permission of Arqus Design.

Detail applicable to the scale of the drawing published.

DATE	REVISION	ISSUE
23.12.01	DRAFT DA PACKAGE	A
23.12.15	DRAFT DA PACKAGE	B
24.01.22	DRAFT DA PACKAGE	C
24.03.08	FOR INFORMATION	D
24.03.13	FOR INFORMATION	E
24.04.15	FOR INFORMATION	F
24.08.16	DRAFT DA PACKAGE	G
24.10.09	DA PACKAGE	H
25.10.31	DRAFT DA UPDATE	I

**CLIENT**



Retirement Living. Home Care. Aged Care.

**PROJECT**

**TRICARE HASTINGS POINT**  
 87 TWEED COAST RD, HASTINGS POINT 2489, NSW

**COUNTRY:** BUNDJALUNG  
**DRAWING**  
**BUILDING E - LEVEL 01 GA PLAN**

JOB NUMBER	DESIGN	DRAWN	CHECKED
23-0025	SP	KF	SP

SCALE	DATE CREATED	NORTH
1:100 @A1	03/11/23	
1:200 @A3		

**DRAWING NUMBER**  
**DA-E-03**  
**ISSUED FOR**  
**DEVELOPMENT APPLICATION**

31/10/2025 3:14:56 PM

**1** BUILDING E - LEVEL 01 GA PLAN  
 1:100

**NOTE ADDED**

GENERAL NOTE: ALL WINDOWS FACING INTO CORRIDOR ARE AT A MINIMUM SILL HEIGHT OF 1550MM