

**Thermal performance
Star rating**



**NATIONWIDE
HOUSE**
ENERGY RATING SCHEME

The rating above is the average of all dwellings in this summary.

For more information on your dwelling's rating see:
www.nathers.gov.au

NCC heating and cooling maximum loads MJ/m².yr
Limits taken from ABCB Standard 2022

DA-2-18	OVERALL AREA PLAN - LANDSCAPING AREAS (LEVEL 02)
DA-2-19	OVERALL AREA PLAN - IMPERVIOUS AREAS

BUILDING HEIGHT ASSESSMENT

SHEET	SHEET NAME
DA-2-20	COMPARISON PLAN (AGED CARE FACILITY)
DA-2-21	OVERALL AREA PLAN - COMMUNAL OPEN SPACE
DA-2-30	TITLE PAGE - BUILDING HEIGHT ASSESSMENT
DA-2-31	OVERALL SITE SECTIONS
DA-2-32	BUILDING HEIGHT ENVELOPE DIAGRAM

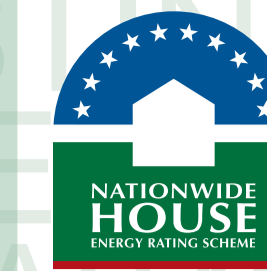

Certificate No. #HR-4A2437-04

Scan QR code or follow website link for rating details.

Assessor name Hoda Shah Nazari
Accreditation No. HERA 10210
Property Address 87 Tweed Coast Rd, Hastings, NSW, 2489



<http://www.hero-software.com.au/pdf/HR-4A2437-04>

DA-3-07	OVERALL SITE PERSPECTIVES
DA-3-08	OVERALL SITE PERSPECTIVES
DA-D-00	TITLE PAGE - BUILDING OUTCOMES
DA-D-01	BUILDING D - BASEMENT GA PLAN
DA-D-02	BUILDING D - GROUND FLOOR GA PLAN
DA-D-03	BUILDING D - LEVEL 01 GA PLAN
DA-D-04	BUILDING D - LEVEL 02 GA PLAN
DA-D-05	BUILDING D - ROOF PLAN
DA-D-06	BUILDING D - AREA PLAN
DA-D-07	BUILDING D - EXTERNAL ELEVATIONS
DA-D-08	BUILDING D - BUILDING SECTIONS
DA-D-09	BUILDING D - PERSPECTIVES
DA-D-10	BUILDING D - PERSPECTIVES
DA-E-01	BUILDING E - BASEMENT GA PLAN
DA-E-02	BUILDING E - GROUND FLOOR GA PLAN
DA-E-03	BUILDING E - LEVEL 01 GA PLAN
DA-E-04	BUILDING E - LEVEL 02 GA PLAN
DA-E-05	BUILDING E - ROOF PLAN
DA-E-06	BUILDING E - AREA PLAN
DA-E-07	BUILDING E - EXTERNAL ELEVATIONS
DA-E-08	BUILDING E - BUILDING SECTIONS
DA-E-09	BUILDING E - PERSPECTIVES
DA-E-10	BUILDING E - PERSPECTIVES
DA-E-11	BUILDING E - PERSPECTIVES
DA-F-01	BUILDING F - BASEMENT GA PLAN
DA-F-02	BUILDING F - GROUND FLOOR GA PLAN
DA-F-03	BUILDING F - LEVEL 01 PLAN
DA-F-04	BUILDING F - LEVEL 02 PLAN
DA-F-05	BUILDING F - ROOF PLAN
DA-F-06	BUILDING F - AREA PLAN
DA-F-07	BUILDING F - EXTERNAL ELEVATIONS
DA-F-08	BUILDING F - BUILDING SECTIONS
DA-F-09	BUILDING F - PERSPECTIVES
DA-F-10	BUILDING F - PERSPECTIVES
DA-G-01	BUILDING G - BASEMENT GA PLAN
DA-G-02	BUILDING G - GROUND FLOOR GA PLAN
DA-G-03	BUILDING G - LEVEL 01 PLAN
DA-G-04	BUILDING G - LEVEL 02 PLAN
DA-G-05	BUILDING G - ROOF PLAN
DA-G-06	BUILDING G - AREA PLAN
DA-G-07	BUILDING G - EXTERNAL ELEVATIONS
DA-G-08	BUILDING G - BUILDING SECTIONS
DA-G-09	BUILDING G - PERSPECTIVES
DA-G-10	BUILDING G - PERSPECTIVES
DA-P1-01	POOL PAVILION - GROUND FLOOR GA PLAN
DA-P1-02	POOL PAVILION - ROOF PLAN
DA-P1-03	POOL PAVILION - AREA PLAN
DA-P1-04	POOL PAVILION - EXTERNAL ELEVATIONS
DA-P1-05	POOL PAVILION - BUILDING SECTIONS
DA-P1-06	POOL PAVILION - PERSPECTIVES
DA-P1-07	POOL PAVILION - PERSPECTIVES
DA-P2-01	BOWLS PAVILION - GROUND FLOOR GA PLAN
DA-P2-02	BOWLS PAVILION - ROOF PLAN
DA-P2-03	BOWLS PAVILION - AREA PLAN
DA-P2-04	BOWLS PAVILION - EXTERNAL ELEVATIONS
DA-P2-05	BOWLS PAVILION - BUILDING SECTIONS
DA-P2-06	BOWLS PAVILION - PERSPECTIVES

mail@arqudesign.com.au Phone 07 3358 0888
www.arqudesign.com.au Fax 07 3358 0899

Arqus Design acknowledges the Traditional Owners of Country on which we live, work and design and pay our respects to their Elders, past and present.

NOTES

Contractors are to verify all dimensions on site before commencing any work or producing shop drawings.

These drawings are protected by the laws of copyright and may not be copied or reproduced without the written permission of Arqus Design.

Detail applicable to the scale of the drawing published.

DATE	REVISION	ISSUE
23.12.01	DRAFT DA PACKAGE	A
24.01.22	DRAFT DA PACKAGE	B
24.08.16	DRAFT DA PACKAGE	C
24.10.09	DA PACKAGE	D
25.10.31	DRAFT DA UPDATE	E

CLIENT



PROJECT

TRICARE HASTINGS POINT
87 TWEED COAST RD, HASTINGS POINT 2489, NSW

COUNTRY: BUNDJALUNG

DRAWING

COVER SHEET

JOB NUMBER	DESIGN	DRAWN	CHECKED
23-0025	SP	KF	SP

SCALE	DATE CREATED	NORTH
@A1 @A3	01/12/23	

DRAWING NUMBER

DA-0-00

ISSUED FOR

DEVELOPMENT APPLICATION

APPLICATION

Building Element	Description
Operable Windows / Doors	Casement, Fixed, Sliding and Awning windows/doors as per window schedule.
Ceiling Fans	1 x 1200mm diameter ceiling fans to all Bedrooms of Buildings E, F and G 1 x 1200mm diameter ceiling fans to Living spaces of Building G
Entry Doors	Sealed and weather-stripped
Exhaust Fans	1 x Sealed and weather-stripped exhaust fan in each Ensuite, Bathroom, Laundry and Kitchen
Recessed downlights	Sealed (as per NatHERS default numbers)
Roof Colour	Light (Colorbond Surfsmist), Solar absorbance ≤ 0.33
External Walls Colour	Solar absorbance as per elevations
Overshadowing	As per drawings and site plan.

Building Element	Description
Exposed Floor	Floor between units in Ground floor and Basement (Car Park): Suspended concrete floor, R1.0 insulation required. Concrete slab on ground: No insulation required
Internal Floor (Between Levels)	Concrete floor, no insulation required.
Floor Coverings	Carpet in Bedrooms and WIR Tiles in wet areas Timber in Kitchen/Living
Ceiling (Between Apartments)	Plasterboard ceiling, no insulation required.
Exposed Roof/Ceiling	Exposed concrete roof with plasterboard ceiling, R3.5 insulation required in ceiling with 60mm reflective foil-backed insulation.
External Walls	Concrete Walls, R1.5 Insulation required.
Party Walls (between two Units)	Between two units: Concrete Walls or Lightweight Walls, min R1.0 insulation required.
Internal Partition Walls (Within Units)	Lightweight internal walls, no insulation required.
Internal Walls (between corridor and unit; between unit and Lift/Stairs)	Concrete walls: R1.0 insulation required.
Glazing	Whole of window values (glazing and frame) for most units: <ul style="list-style-type: none"> > Fixed/sliding windows: total U-value ≤ 4.87 and SHGCw = 0.50 (±10%) > Awning windows: total U-value ≤ 5.33 and SHGCw = 0.53 (±10%) > Louvre windows: total U-value ≤ 4.50 and SHGCw = 0.41 (±10%) Whole of window values (glazing and frame) for unit 2.1 in Buildings E, F, G: <ul style="list-style-type: none"> > Fixed/sliding windows: total U-value ≤ 3.51 and SHGCw = 0.41 (±10%) > Awning windows: total U-value ≤ 3.43 and SHGCw = 0.49 (±10%) Please refer to Insulation and Glazing markup showing exact requirements



SITE & DESIGN CONSIDERATIONS

Certificate No. #HR-4A2437-04
 Scan QR code or follow website link for rating details.

Assessor name Hoda Shah Nazari
Accreditation No. HERA 10210
Property Address 87 Tweed Coast Rd, Hastings, NSW, 2489

<http://www.hero-software.com.au/pdf/HR-4A2437-04>



mail@arqudesign.com.au Phone 07 3358 0888
 www.arqudesign.com.au Fax 07 3358 0899

Arqus Design acknowledges the Traditional Owners of Country on which we live, work and design and pay our respects to their Elders, past and present.

NOTES

Contractors are to verify all dimensions on site before commencing any work or producing shop drawings.

These drawings are protected by the laws of copyright and may not be copied or reproduced without the written permission of Arqus Design.

Detail applicable to the scale of the drawing published.

DATE	REVISION	ISSUE
24.01.22	DRAFT DA PACKAGE	A
24.10.09	DA PACKAGE	B
25.10.31	DRAFT DA UPDATE	C

CLIENT



PROJECT

TRICARE HASTINGS POINT
 87 TWEED COAST RD, HASTINGS POINT 2489, NSW

COUNTRY: BUNDJALUNG

DRAWING

TITLE PAGE - SITE & DESIGN CONSIDERATIONS

JOB NUMBER	DESIGN	DRAWN	CHECKED
23-0025	SP	KF	SP

SCALE	DATE CREATED	NORTH
@A1 @A3	01/12/23	

DRAWING NUMBER

DA-1-00 **C**

ISSUED FOR 25/11/2025 4:42:02 PM

DEVELOPMENT APPLICATION



MACRO LOCALITY PLAN
1:7500



MICRO LOCALITY PLAN
1:2250

Certificate No. #HR-4A2437-04
 Scan QR code or follow website link for rating details.

Assessor name Hoda Shah Nazari
Accreditation No. HERA 10210
Property Address 87 Tweed Coast Rd, Hastings, NSW, 2489
<http://www.hero-software.com.au/pdf/HR-4A2437-04>



mail@arqudesign.com.au Phone 07 3358 0888
 www.arqudesign.com.au Fax 07 3358 0899

Arqus Design acknowledges the Traditional Owners of Country on which we live, work and design and pay our respects to their Elders, past and present.

NOTES
 Contractors are to verify all dimensions on site before commencing any work or producing shop drawings.

These drawings are protected by the laws of copyright and may not be copied or reproduced without the written permission of Arqus Design.

Detail applicable to the scale of the drawing published.

DATE	REVISION	ISSUE
24.01.22	DRAFT DA PACKAGE	A
24.10.09	DA PACKAGE	B
25.10.31	DRAFT DA UPDATE	C

CLIENT



PROJECT

TRICARE HASTINGS POINT
 87 TWEED COAST RD, HASTINGS POINT 2489, NSW

COUNTRY: BUNDJALUNG

DRAWING

LOCALITY PLAN - MACRO & MICRO

JOB NUMBER	DESIGN	DRAWN	CHECKED
23-0025	SP	KF	SP

SCALE	DATE CREATED	NORTH
@A1 @A3	01/12/23	

DRAWING NUMBER

DA-1-01

ISSUED FOR

25/11/2025 4:42:03 PM

DEVELOPMENT APPLICATION



NATIONWIDE HOUSE ENERGY RATING SCHEME

Certificate No. #HR-4A2437-04

Scan QR code or follow website link for rating details.

Assessor name Hoda Shah Nazari

Accreditation No. HERA 10210

Property Address 87 Tweed Coast Rd, Hastings, NSW, 2489

<http://www.hero-software.com.au/pdf/HR-4A2437-04>

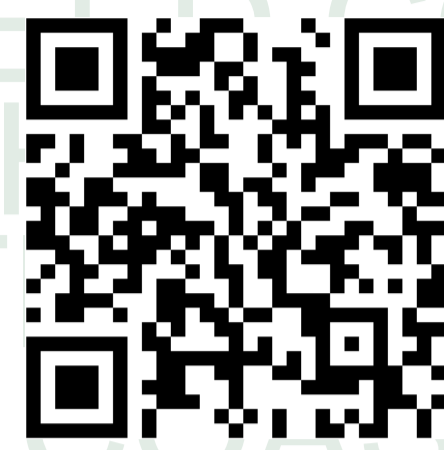

mail@arqudesign.com.au Phone 07 3358 0888
www.arqudesign.com.au Fax 07 3358 0899

Arqus Design acknowledges the Traditional Owners of Country on which we live, work and design and pay our respects to their Elders, past and present.

NOTES

Contractors are to verify all dimensions on site before commencing any work or producing shop drawings.

These drawings are protected by the laws of copyright and may not be copied or reproduced without the written permission of Arqus Design.

Detail applicable to the scale of the drawing published.

DATE	REVISION	ISSUE
24.01.22	DRAFT DA PACKAGE	A
24.08.12	FOR INFORMATION	B
24.08.16	DRAFT DA PACKAGE	C
24.10.03	UPDATED DRAFT DA PACKAGE	D
24.10.09	DA PACKAGE	E
25.10.31	DRAFT DA UPDATE	F

CLIENT



PROJECT

TRICARE HASTINGS POINT
87 TWEED COAST RD, HASTINGS POINT 2489, NSW

COUNTRY: BUNDJALUNG

DRAWING

LOCALITY PLAN - EXISTING DEVELOPMENT

JOB NUMBER	DESIGN	DRAWN	CHECKED
23-0025	SP	KF	SP

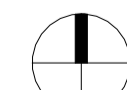
SCALE	DATE CREATED	NORTH
@A1 @A3	01/12/23	

DRAWING NUMBER

DA-1-02

ISSUE

F

ISSUED FOR

DEVELOPMENT APPLICATION

SITE CONTEXT - IMAGES

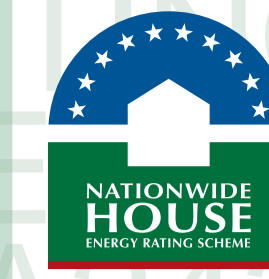

Certificate No. #HR-4A2437-04

Scan QR code or follow website link for rating details.

Assessor name Hoda Shah Nazari
Accreditation No. HERA 10210
Property Address 87 Tweed Coast Rd, Hastings, NSW, 2489
<http://www.hero-software.com.au/pdf/HR-4A2437-04>



mail@arqudesign.com.au Phone 07 3358 0888
 www.arqudesign.com.au Fax 07 3358 0899

Arqus Design acknowledges the Traditional Owners of Country on which we live, work and design and pay our respects to their Elders, past and present.

NOTES

Contractors are to verify all dimensions on site before commencing any work or producing shop drawings.

These drawings are protected by the laws of copyright and may not be copied or reproduced without the written permission of Arqus Design.

Detail applicable to the scale of the drawing published.

DATE	REVISION	ISSUE
24.01.22	DRAFT DA PACKAGE	A
24.10.09	DA PACKAGE	B
25.10.31	DRAFT DA UPDATE	C



VIEW 1



VIEW 2

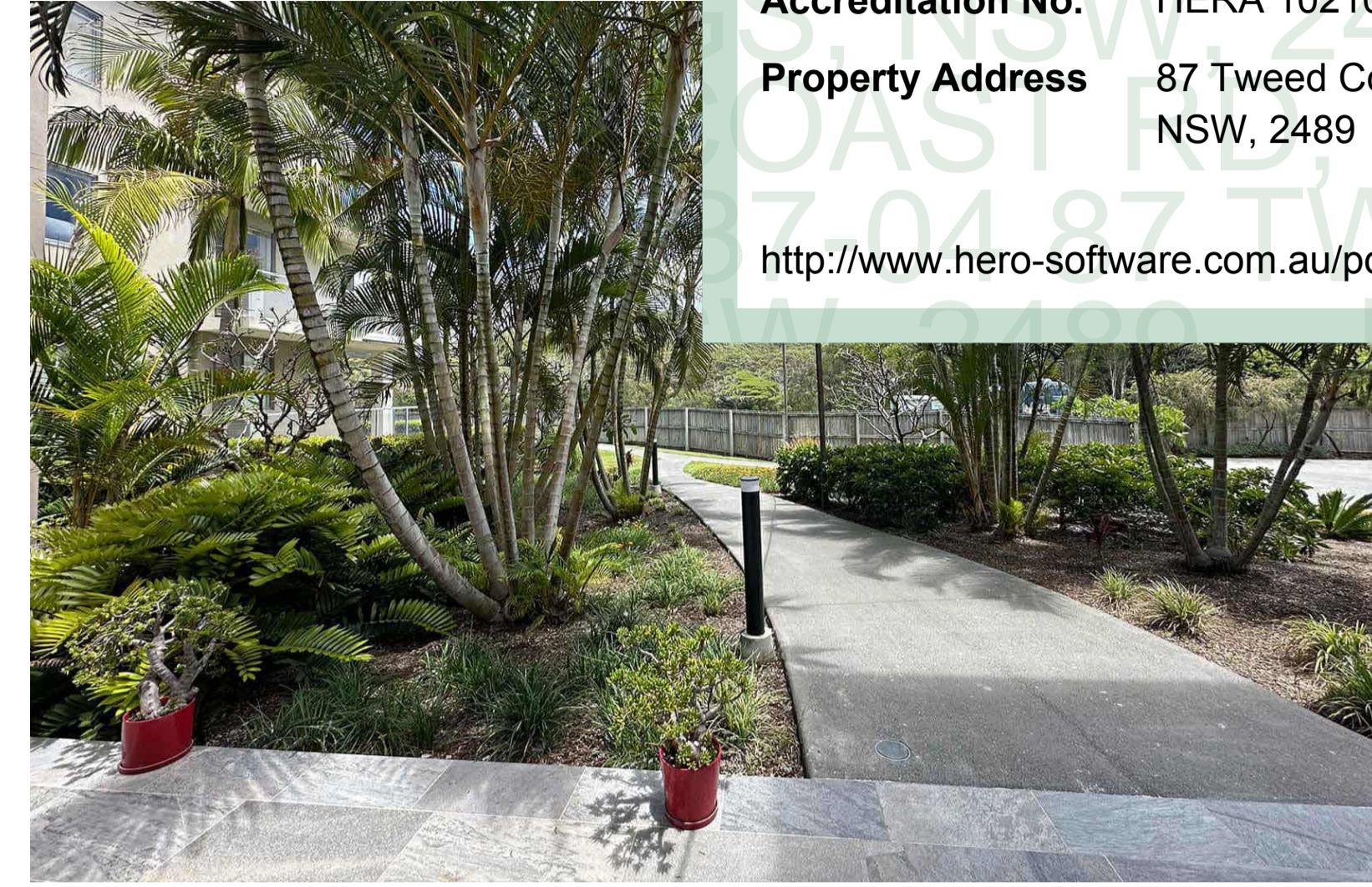

VIEW 3



VIEW 4



VIEW 5



VIEW 6

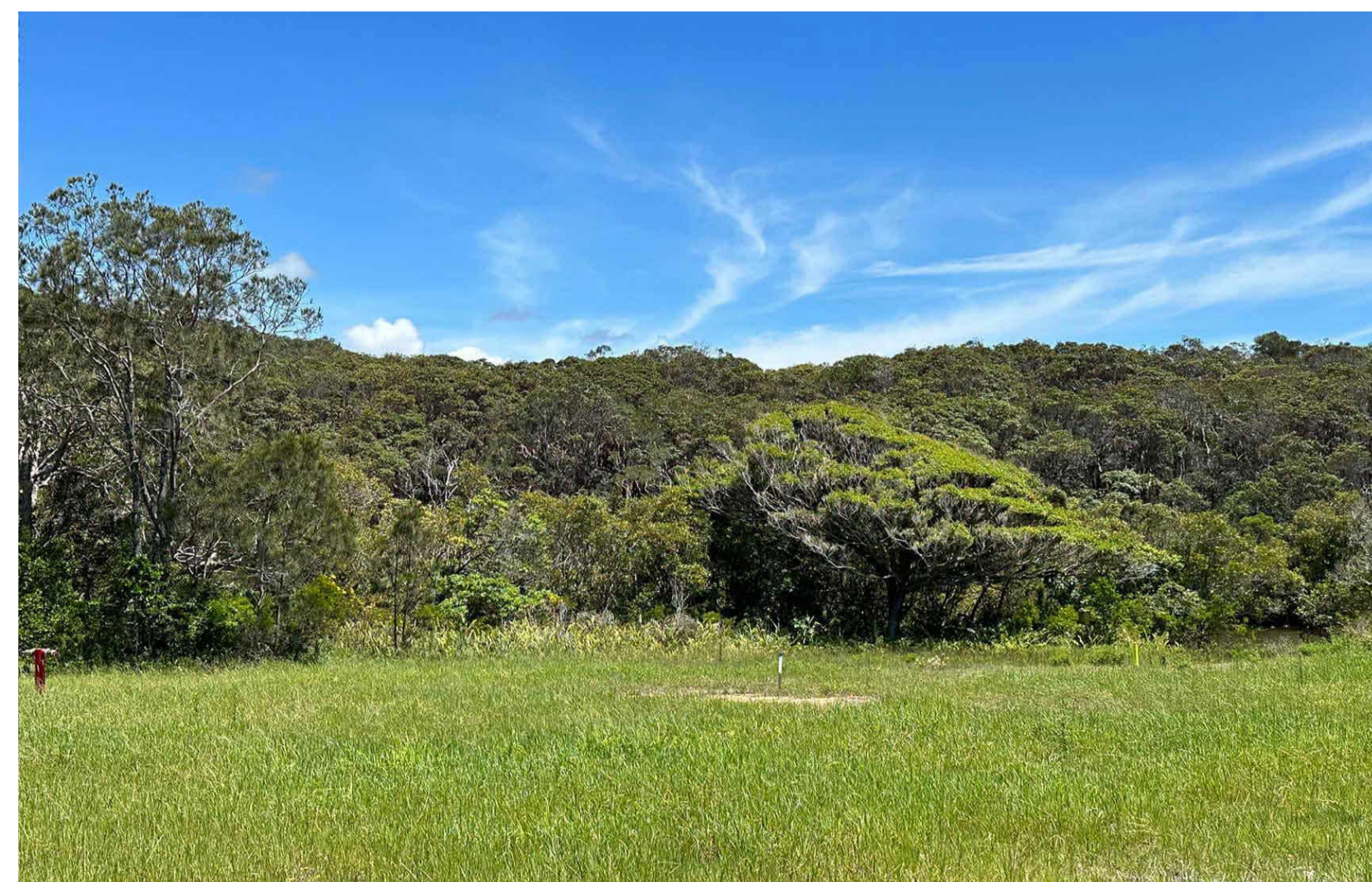

VIEW 7



VIEW 8



SITE KEY PLAN

CLIENT



PROJECT

TRICARE HASTINGS POINT
 87 TWEED COAST RD, HASTINGS POINT 2489, NSW

COUNTRY: BUNDJALUNG

DRAWING

SITE CONTEXT IMAGES

JOB NUMBER	DESIGN	DRAWN	CHECKED
23-0025	SP	KF	SP

SCALE	DATE CREATED	NORTH
@A1 @A3	01/12/23	

DRAWING NUMBER

DA-1-03

ISSUE

C

ISSUED FOR 25/11/2025 4:42:06 PM

DEVELOPMENT APPLICATION

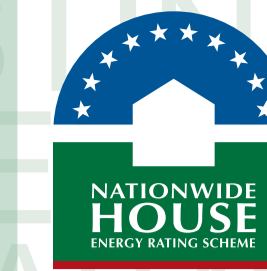

Certificate No. #HR-4A2437-04

Scan QR code or follow website link for rating details.

Assessor name Hoda Shah Nazari
Accreditation No. HERA 10210
Property Address 87 Tweed Coast Rd, Hastings,
NSW, 2489



<http://www.hero-software.com.au/pdf/HR-4A2437-04>

mail@arqudesign.com.au Phone 07 3358 0888
www.arqudesign.com.au Fax 07 3358 0899

Arqus Design acknowledges the Traditional Owners of Country on which we live, work and design and pay our respects to their Elders, past and present.

NOTES

Contractors are to verify all dimensions on site before commencing any work or producing shop drawings.

These drawings are protected by the laws of copyright and may not be copied or reproduced without the written permission of Arqus Design.

Detail applicable to the scale of the drawing published.

DATE	REVISION	ISSUE
24.08.16	DRAFT DA PACKAGE	A
24.10.03	UPDATED DRAFT DA PACKAGE	B
25.10.31	DRAFT DA UPDATE	C

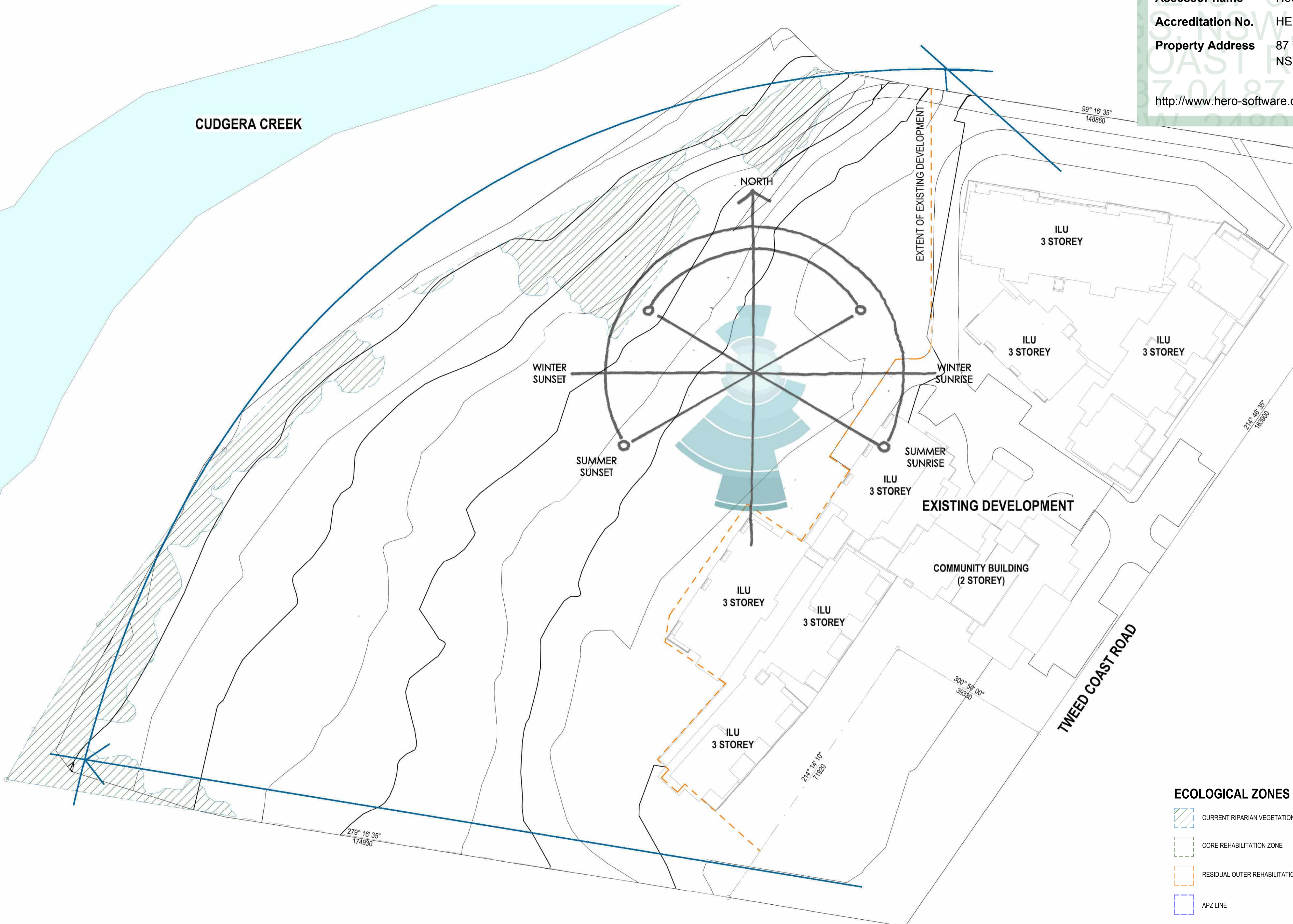

ECOLOGICAL ZONES LEGEND

- CURRENT RIPARIAN VEGETATION TREE LINE
- CORE REHABILITATION ZONE
- RESIDUAL OUTER REHABILITATION ZONE
- APZ LINE

CLIENT



PROJECT

TRICARE HASTINGS POINT
87 TWEED COAST RD, HASTINGS POINT 2489, NSW

COUNTRY: BUNDJALUNG

DRAWING

SITE ANALYSIS - CONSTRAINTS

JOB NUMBER	DESIGN	DRAWN	CHECKED
23-0025	SP	KF	SP

SCALE	DATE CREATED	NORTH
1: 500 @A1 @A3	01/12/23	

DRAWING NUMBER

DA-1-04 C

ISSUED FOR

25/11/2025 4:42:59 PM
DEVELOPMENT APPLICATION

SITE ANALYSIS - SUN PATH STUDY (EXISTING)

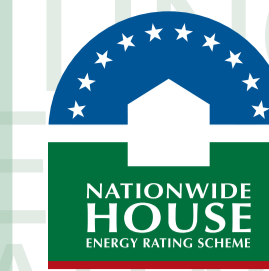

Certificate No. #HR-4A2437-04

Scan QR code or follow website link for rating details.

Assessor name Hoda Shah Nazari
Accreditation No. HERA 10210
Property Address 87 Tweed Coast Rd, Hastings, NSW, 2489
<http://www.hero-software.com.au/pdf/HR-4A2437-04>



mail@arqudesign.com.au Phone 07 3358 0888
 www.arqudesign.com.au Fax 07 3358 0899

Arqus Design acknowledges the Traditional Owners of Country on which we live, work and design and pay our respects to their Elders, past and present.

NOTES

Contractors are to verify all dimensions on site before commencing any work or producing shop drawings.

These drawings are protected by the laws of copyright and may not be copied or reproduced without the written permission of Arqus Design.

Detail applicable to the scale of the drawing published.

DATE	REVISION	ISSUE
24.01.22	DRAFT DA PACKAGE	A
24.08.16	DRAFT DA PACKAGE	B
24.10.03	UPDATED DRAFT DA PACKAGE	C
24.10.09	DA PACKAGE	D
25.10.31	DRAFT DA UPDATE	E

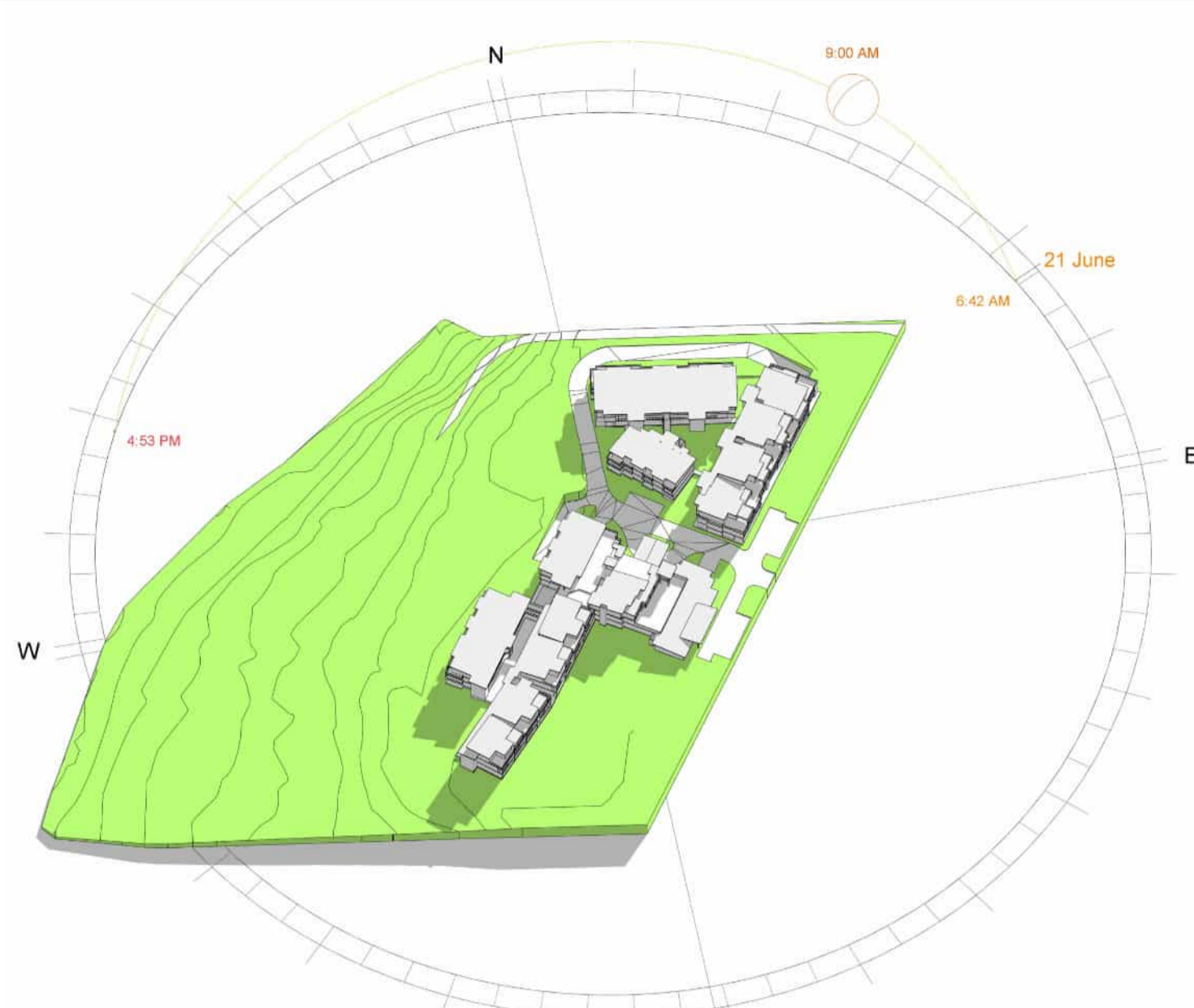

21 JUNE - 9AM

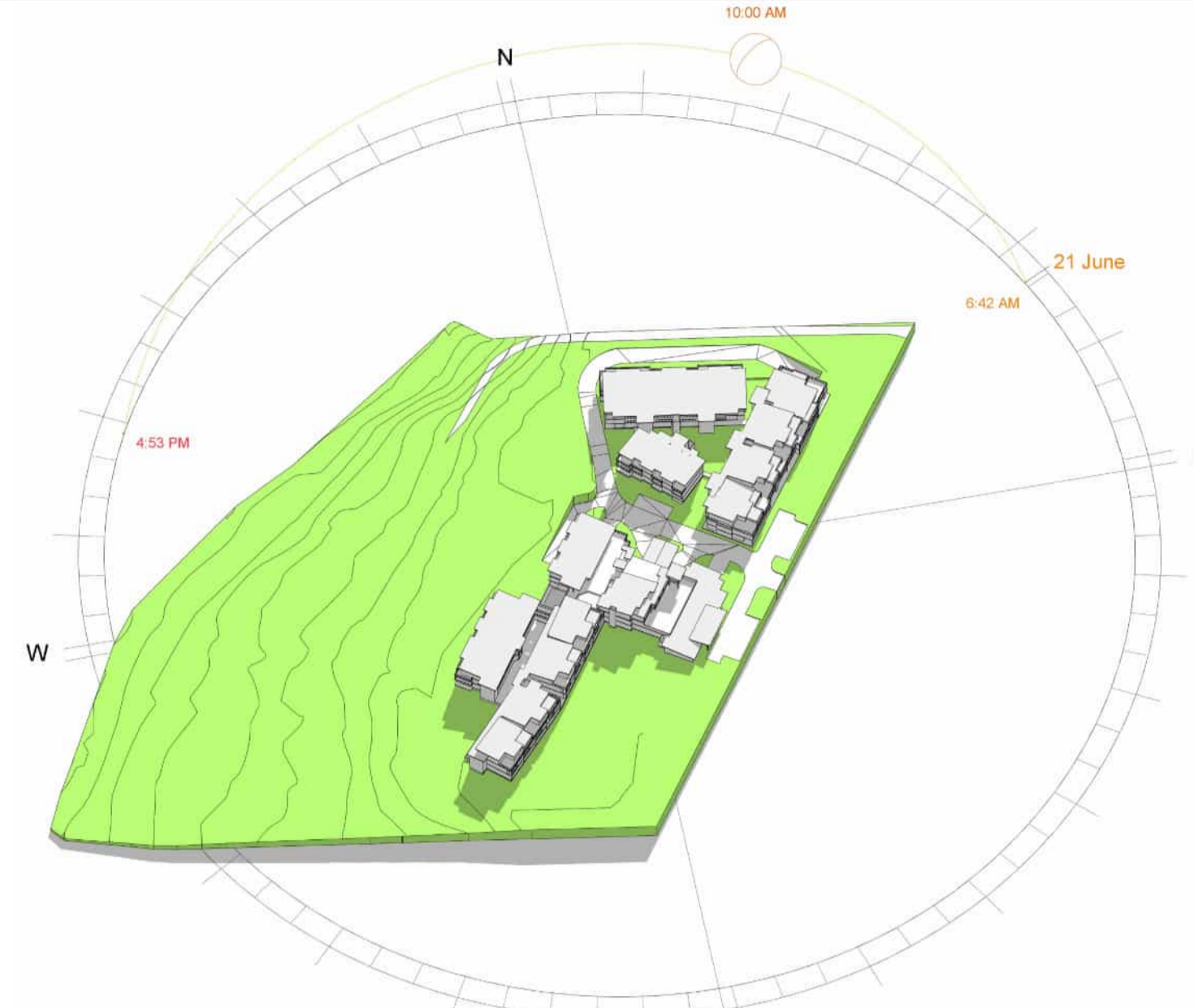

21 JUNE - 10AM

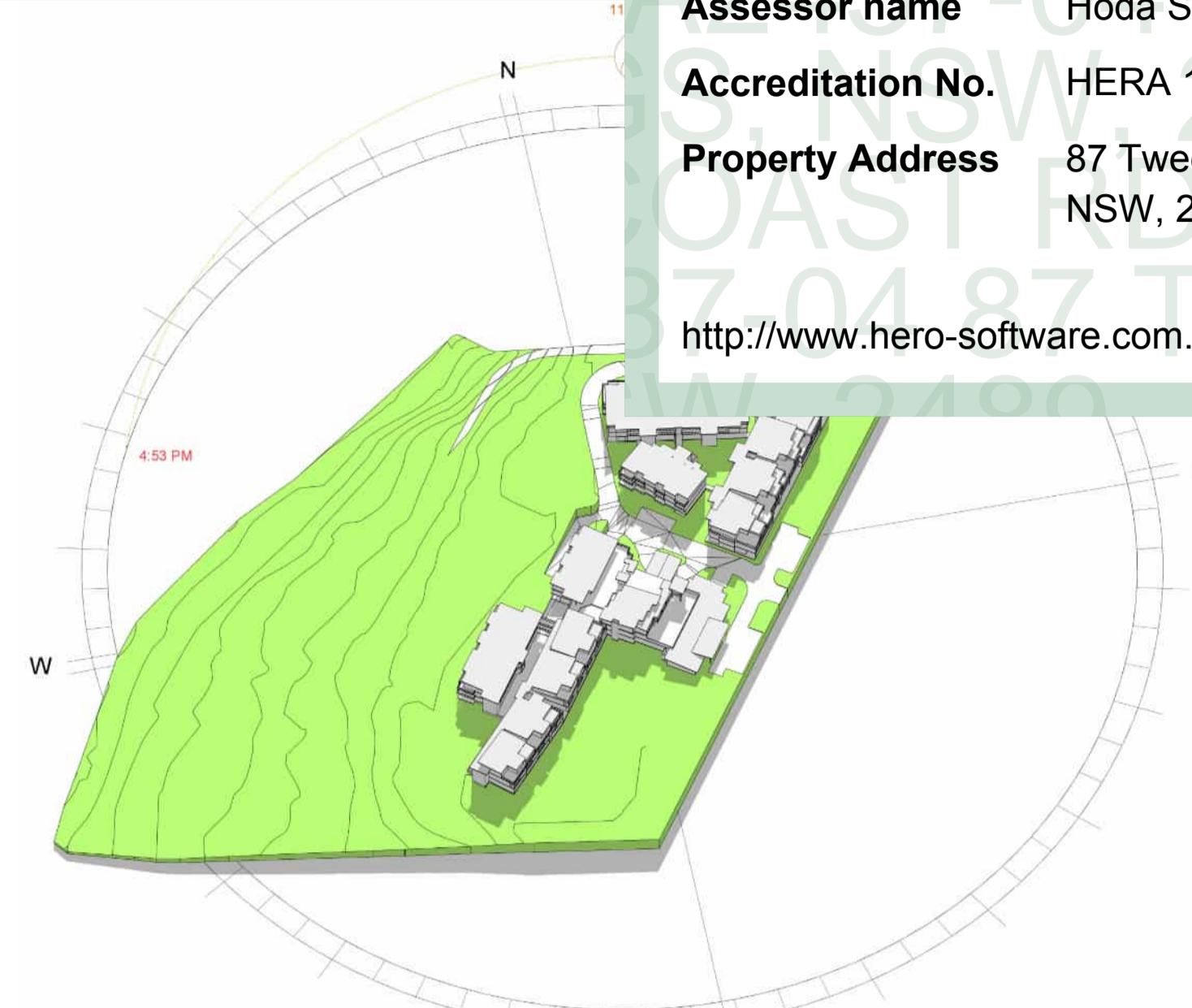

21 JUNE - 11AM

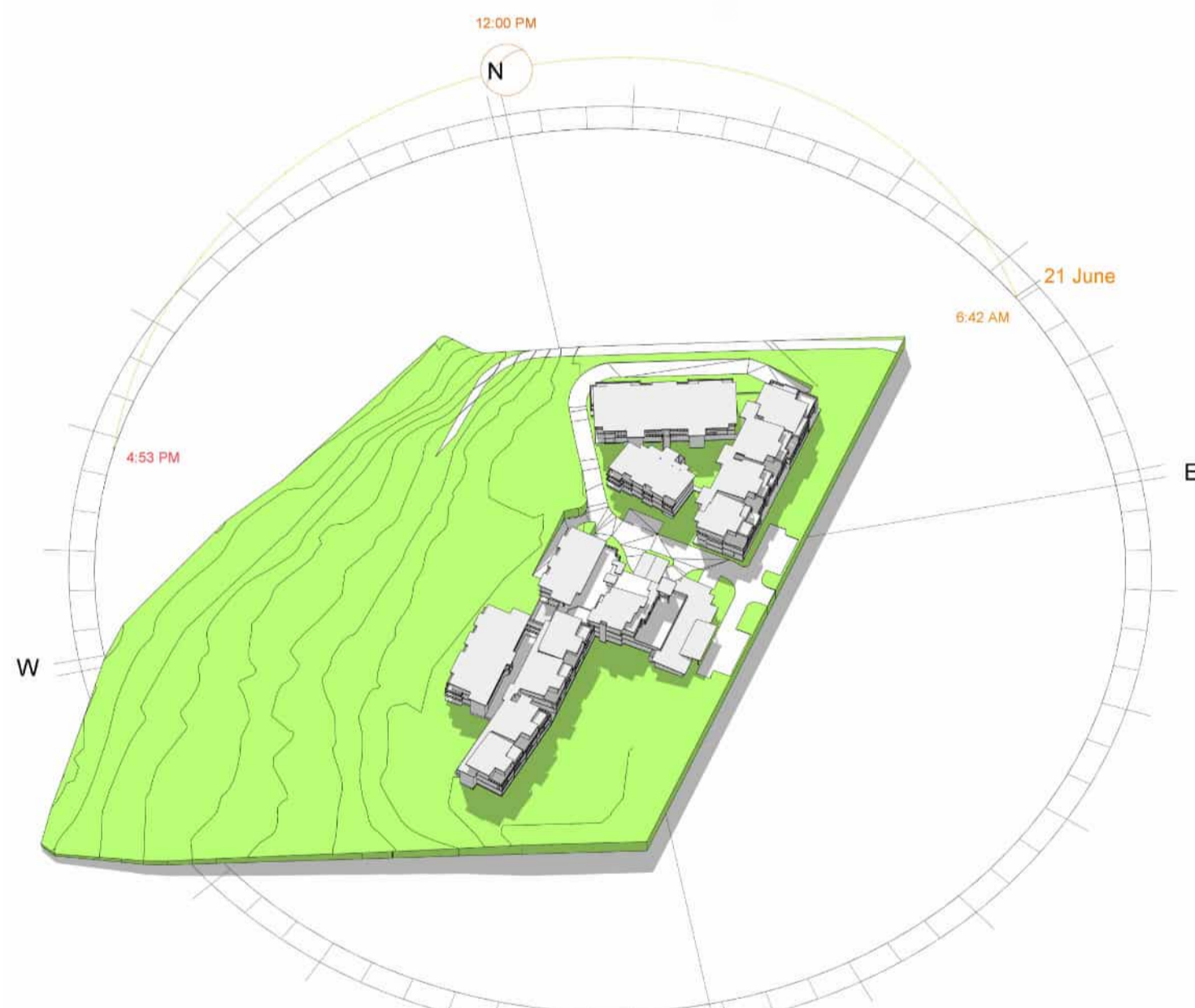

21 JUNE - 12PM

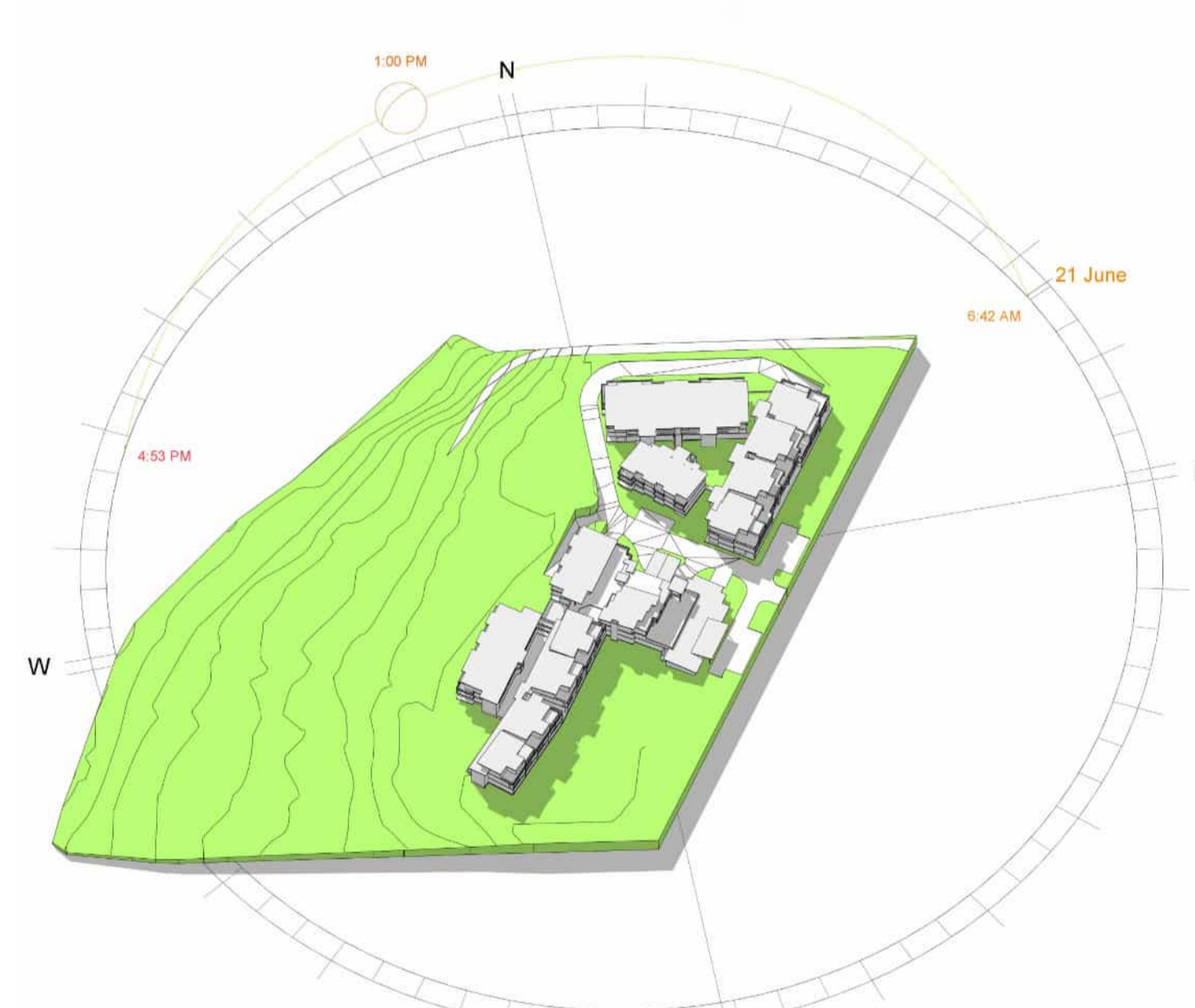

21 JUNE - 1PM

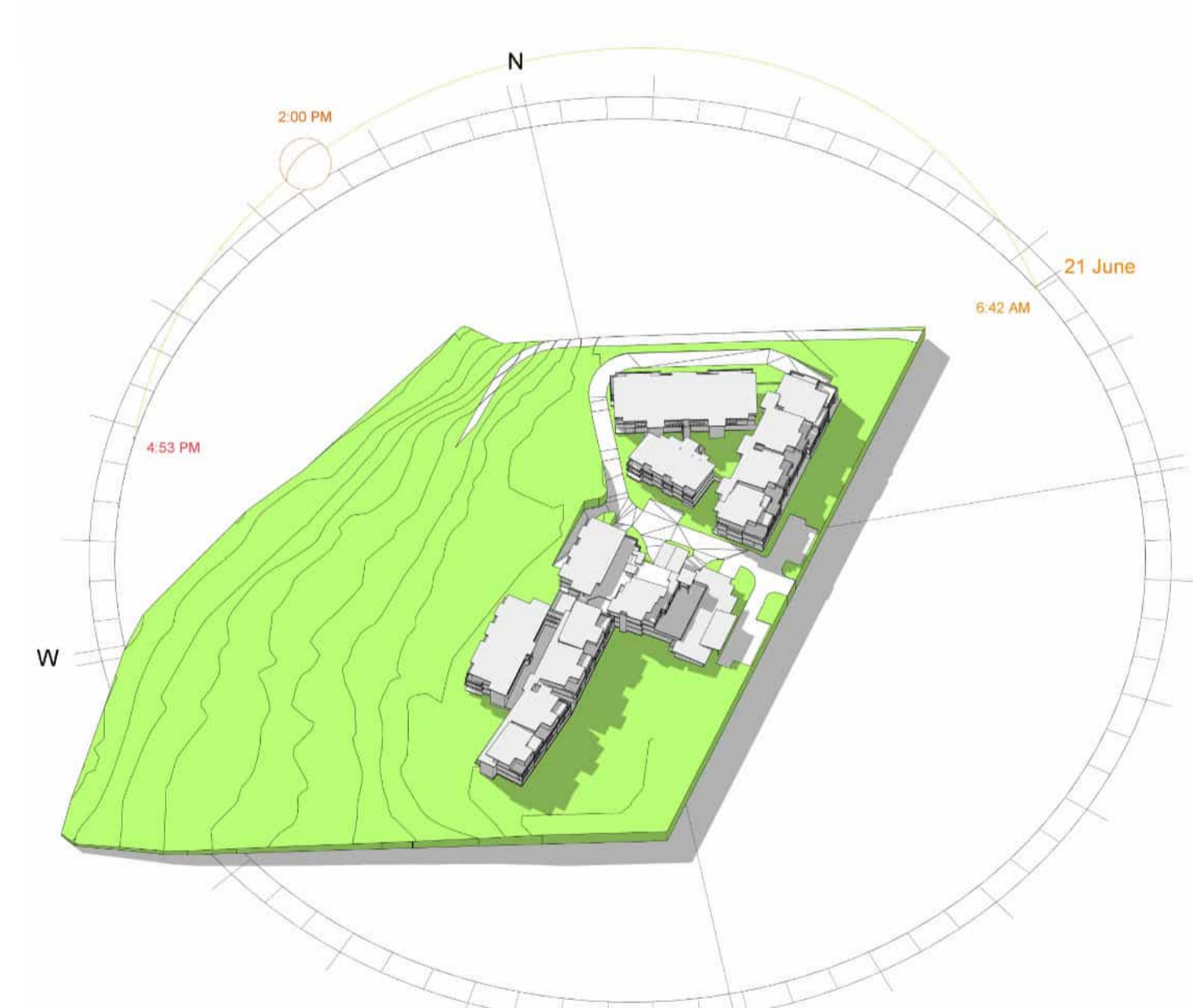

21 JUNE - 2PM

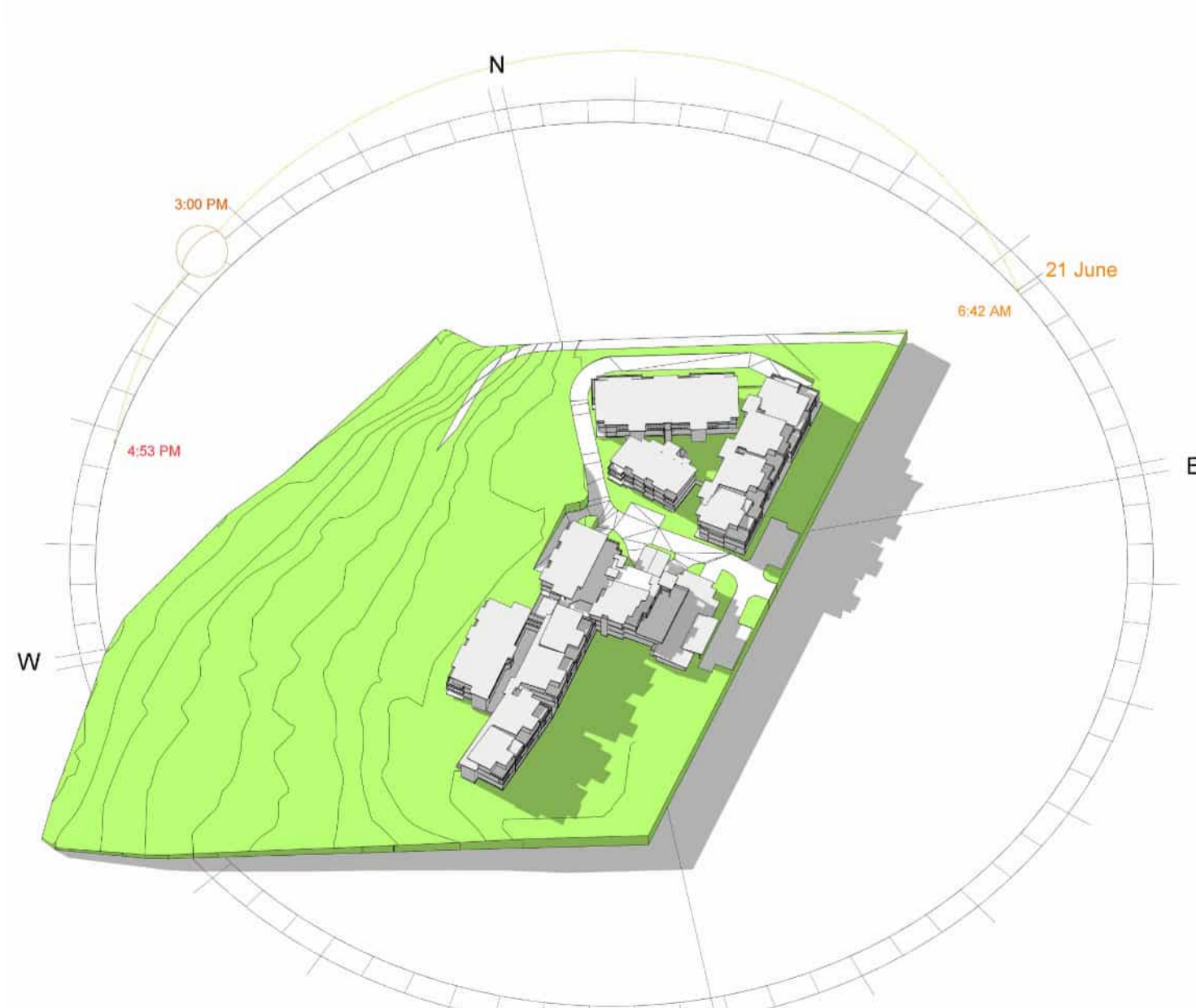

21 JUNE - 3PM

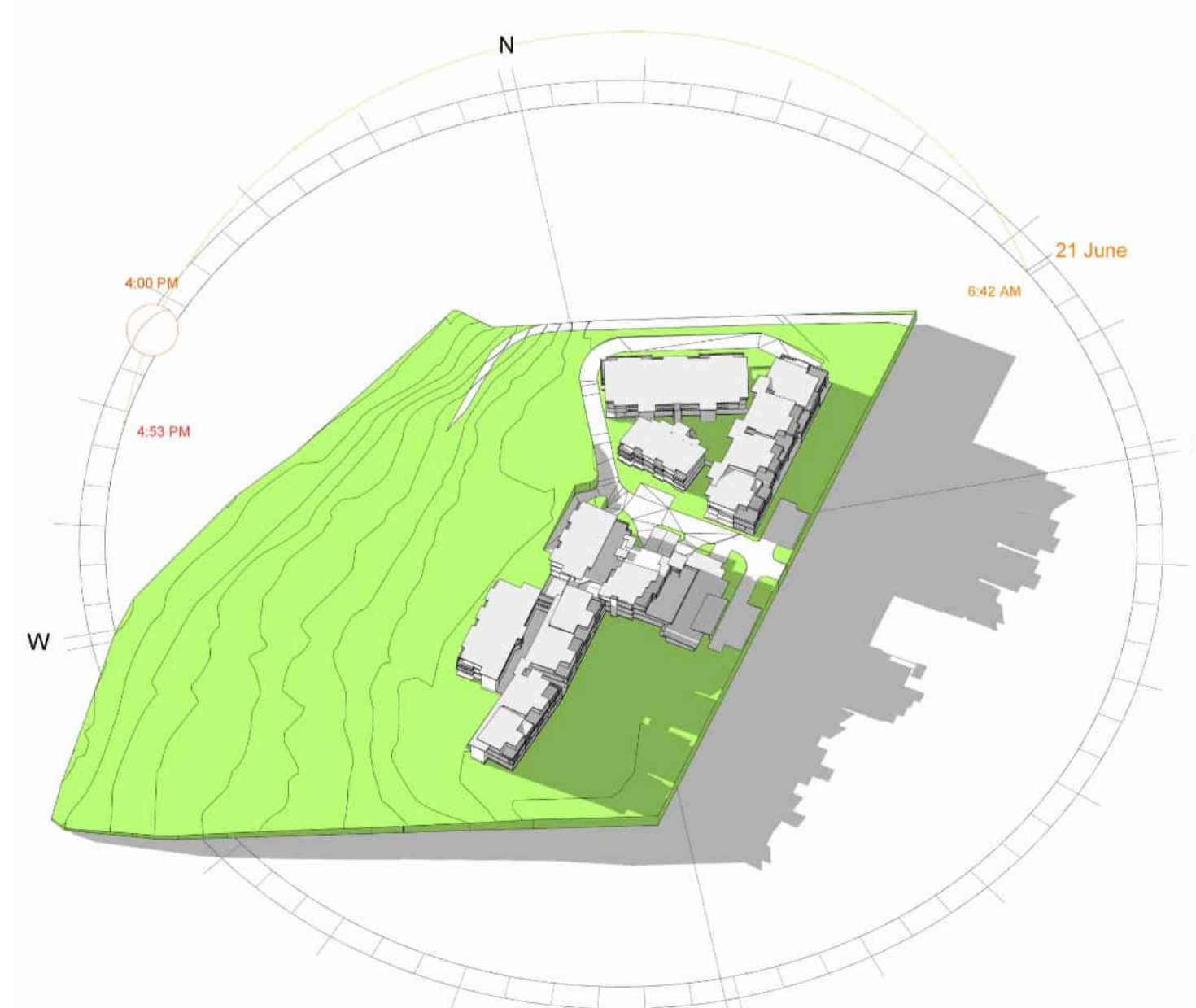

21 JUNE - 4PM

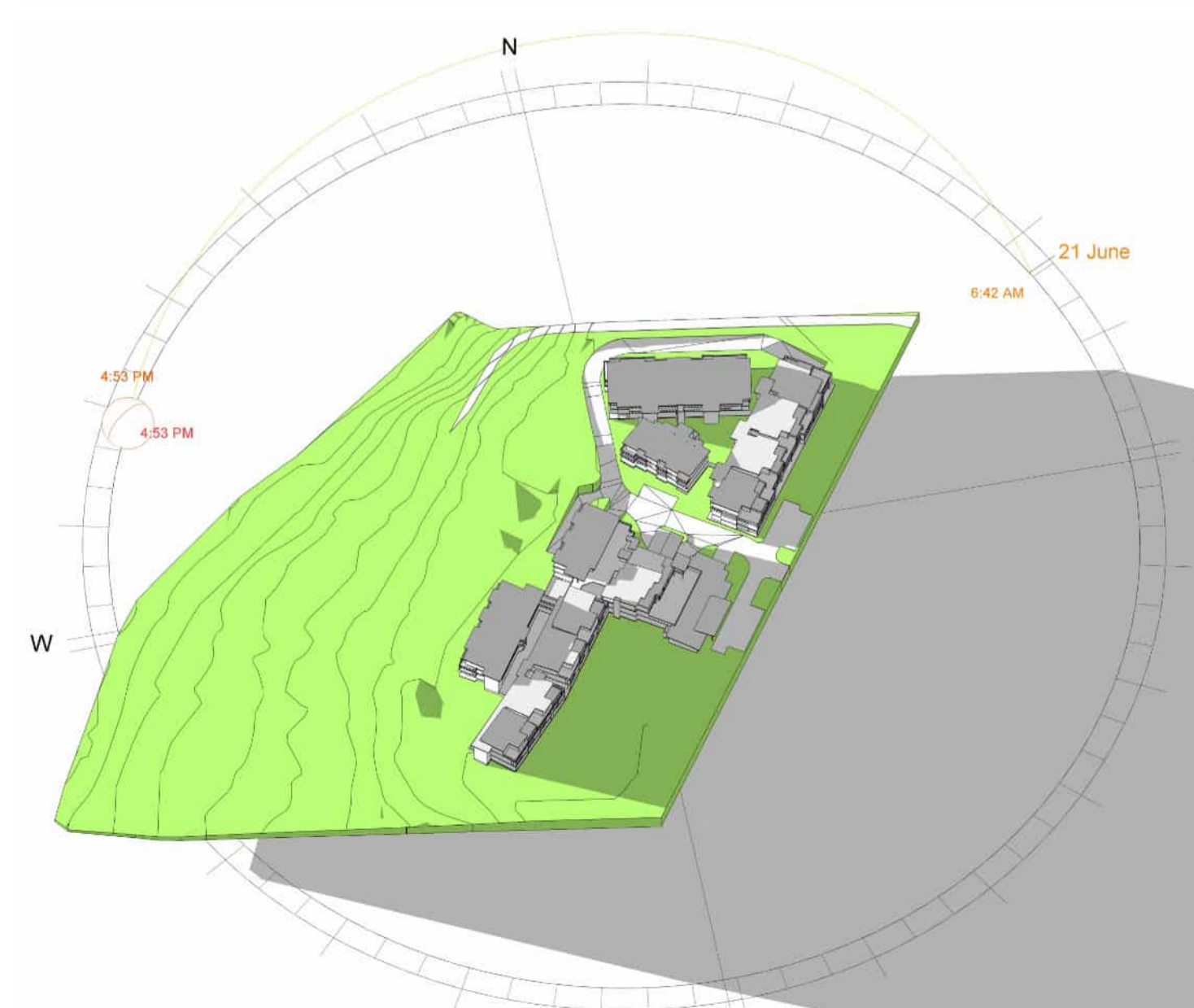

21 JUNE - 5PM

CLIENT



PROJECT

TRICARE HASTINGS POINT
 87 TWEED COAST RD, HASTINGS POINT 2489, NSW

COUNTRY: BUNDJALUNG

DRAWING
SITE ANALYSIS - SUN PATH DIAGRAM EXISTING

JOB NUMBER	DESIGN	DRAWN	CHECKED
23-0025	SP	KF	SP

SCALE	DATE CREATED	NORTH
@A1 @A3	01/12/23	

DRAWING NUMBER

DA-1-05

ISSUED FOR

DEVELOPMENT APPLICATION

25/11/2025 4:42:18 PM

SITE ANALYSIS - SUN PATH STUDY (PROPOSED)

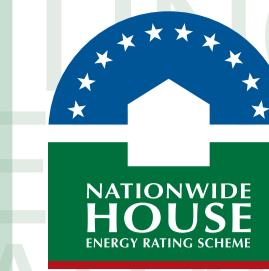

Certificate No. #HR-4A2437-04

Scan QR code or follow website link for rating details.

Assessor name Hoda Shah Nazari
Accreditation No. HERA 10210
Property Address 87 Tweed Coast Rd, Hastings, NSW, 2489
<http://www.hero-software.com.au/pdf/HR-4A2437-04>



mail@arqudesign.com.au Phone 07 3358 0888
 www.arqudesign.com.au Fax 07 3358 0899

Arqus Design acknowledges the Traditional Owners of Country on which we live, work and design and pay our respects to their Elders, past and present.

NOTES

Contractors are to verify all dimensions on site before commencing any work or producing shop drawings.

These drawings are protected by the laws of copyright and may not be copied or reproduced without the written permission of Arqus Design.

Detail applicable to the scale of the drawing published.

DATE	REVISION	ISSUE
24.08.16	DRAFT DA PACKAGE	A
24.10.03	UPDATED DRAFT DA PACKAGE	B
24.10.09	DA PACKAGE	C
25.10.31	DRAFT DA UPDATE	D



CLIENT



PROJECT

TRICARE HASTINGS POINT
 87 TWEED COAST RD, HASTINGS POINT 2489, NSW

COUNTRY: BUNDJALUNG

DRAWING

SITE ANALYSIS - SUN PATH DIAGRAM PROPOSED

JOB NUMBER	DESIGN	DRAWN	CHECKED
23-0025	SP	SS	SP

SCALE	DATE CREATED	NORTH
@A1 @A3	15/08/24	

DRAWING NUMBER

DA-1-06

ISSUED FOR

DEVELOPMENT APPLICATION

ISSUED FOR: 25/11/2025 4:42:28 PM

MASTERPLAN CONSIDERATIONS

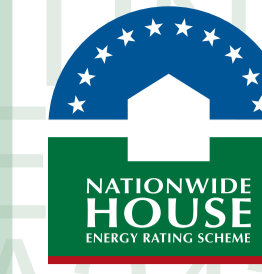

Certificate No. #HR-4A2437-04

Scan QR code or follow website link for rating details.

Assessor name Hoda Shah Nazari
Accreditation No. HERA 10210
Property Address 87 Tweed Coast Rd, Hastings, NSW, 2489



<http://www.hero-software.com.au/pdf/HR-4A2437-04>

mail@arqudesign.com.au Phone 07 3358 0888
 www.arqudesign.com.au Fax 07 3358 0899

Arqus Design acknowledges the Traditional Owners of Country on which we live, work and design and pay our respects to their Elders, past and present.

NOTES

Contractors are to verify all dimensions on site before commencing any work or producing shop drawings.

These drawings are protected by the laws of copyright and may not be copied or reproduced without the written permission of Arqus Design.

Detail applicable to the scale of the drawing published.

DATE	REVISION	ISSUE
24.01.22	DRAFT DA PACKAGE	A
24.08.16	DRAFT DA PACKAGE	B
24.10.09	DA PACKAGE	C
25.10.31	DRAFT DA UPDATE	D



PRECINCTS



SUB-PRECINCTS



VEHICULAR CIRCULATION



PEDESTRIAN CIRCULATION

CLIENT



PROJECT

TRICARE HASTINGS POINT
 87 TWEED COAST RD, HASTINGS POINT 2489, NSW

COUNTRY: BUNDJALUNG

DRAWING

MASTERPLAN DESIGN CONSIDERATIONS

JOB NUMBER	DESIGN	DRAWN	CHECKED
23-0025	SP	KF	SP

SCALE	DATE CREATED	NORTH
@A1 @A3	01/12/23	

DRAWING NUMBER **ISSUE**

DA-1-11 **D**

ISSUED FOR 25/11/2025 4:42:29 PM

DEVELOPMENT APPLICATION

ENVIRONMENTAL CONSIDERATIONS

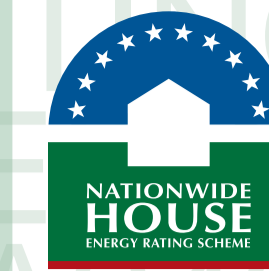

Certificate No. #HR-4A2437-04

Scan QR code or follow website link for rating details.

Assessor name Hoda Shah Nazari
Accreditation No. HERA 10210
Property Address 87 Tweed Coast Rd, Hastings, NSW, 2489

<http://www.hero-software.com.au/pdf/HR-4A2437-04>

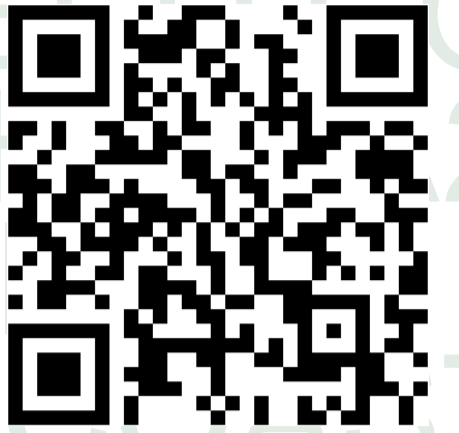

mail@arqudesign.com.au Phone 07 3358 0888
 www.arqudesign.com.au Fax 07 3358 0899

Arqus Design acknowledges the Traditional Owners of Country on which we live, work and design and pay our respects to their Elders, past and present.

NOTES

Contractors are to verify all dimensions on site before commencing any work or producing shop drawings.

These drawings are protected by the laws of copyright and may not be copied or reproduced without the written permission of Arqus Design.

Detail applicable to the scale of the drawing published.

DATE	REVISION	ISSUE
24.01.22	DRAFT DA PACKAGE	A
24.08.16	DRAFT DA PACKAGE	B
24.10.09	DA PACKAGE	C
25.10.31	DRAFT DA UPDATE	D

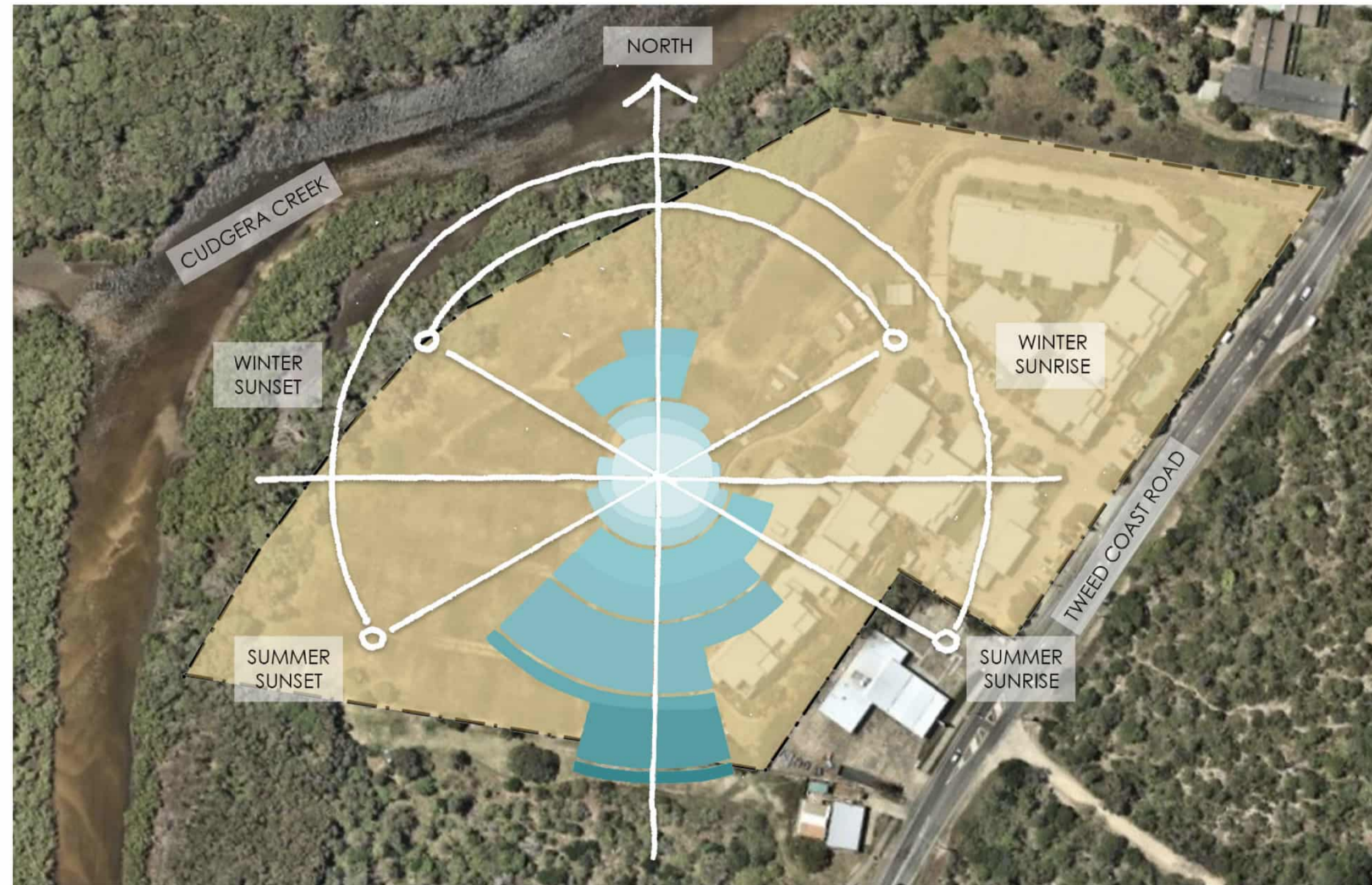

SUN MOVEMENT & WIND ROSE

SOLAR CONTROL STRATEGIES

FIXED AND OPERABLE SCREENS
 DEEP OVERHANGS & ROOF EAVES



BUILDING ORIENTATION

SOLAR ACCESS

100% OF INDEPENDENT LIVING UNITS
 ACHIEVE MINIMUM 3 HOURS SUNLIGHT
 BETWEEN 9AM-3PM ON THE 21st JUNE.
 REFER SHEETS DA-1-15 &
 DA-1-16 FOR SUN STUDIES.



CLIENT



PROJECT

TRICARE HASTINGS POINT
 87 TWEED COAST RD, HASTINGS
 POINT 2489, NSW

COUNTRY: BUNDJALUNG

DRAWING

ENVIRONMENTAL CONSIDERATIONS

JOB NUMBER	DESIGN	DRAWN	CHECKED
23-0025	SP	KF,SS	SP

SCALE	DATE CREATED	NORTH
1:1000	@A1 01/12/23	@A3

DRAWING NUMBER

DA-1-12

ISSUED FOR

DEVELOPMENT APPLICATION

ISSUE
D

CONNECT WITH COUNTRY - WALKING TRAIL & VIEW

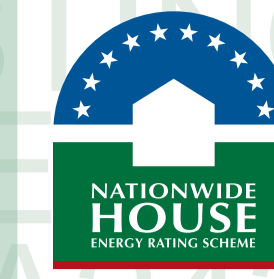

Certificate No. #HR-4A2437-04

Scan QR code or follow website link for rating details.

Assessor name Hoda Shah Nazari
Accreditation No. HERA 10210
Property Address 87 Tweed Coast Rd, Hastings, NSW, 2489
<http://www.hero-software.com.au/pdf/HR-4A2437-04>

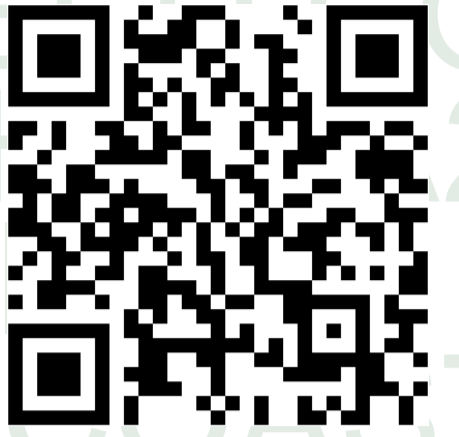

mail@arqudesign.com.au Phone 07 3358 0888
 www.arqudesign.com.au Fax 07 3358 0899

Arqus Design acknowledges the Traditional Owners of Country on which we live, work and design and pay our respects to their Elders, past and present.

NOTES

Contractors are to verify all dimensions on site before commencing any work or producing shop drawings.

These drawings are protected by the laws of copyright and may not be copied or reproduced without the written permission of Arqus Design.

Detail applicable to the scale of the drawing published.

DATE	REVISION	ISSUE
24.01.22	DRAFT DA PACKAGE	A
24.08.16	DRAFT DA PACKAGE	B
24.10.09	DA PACKAGE	C
25.10.31	DRAFT DA UPDATE	D



VIGNETTE 1

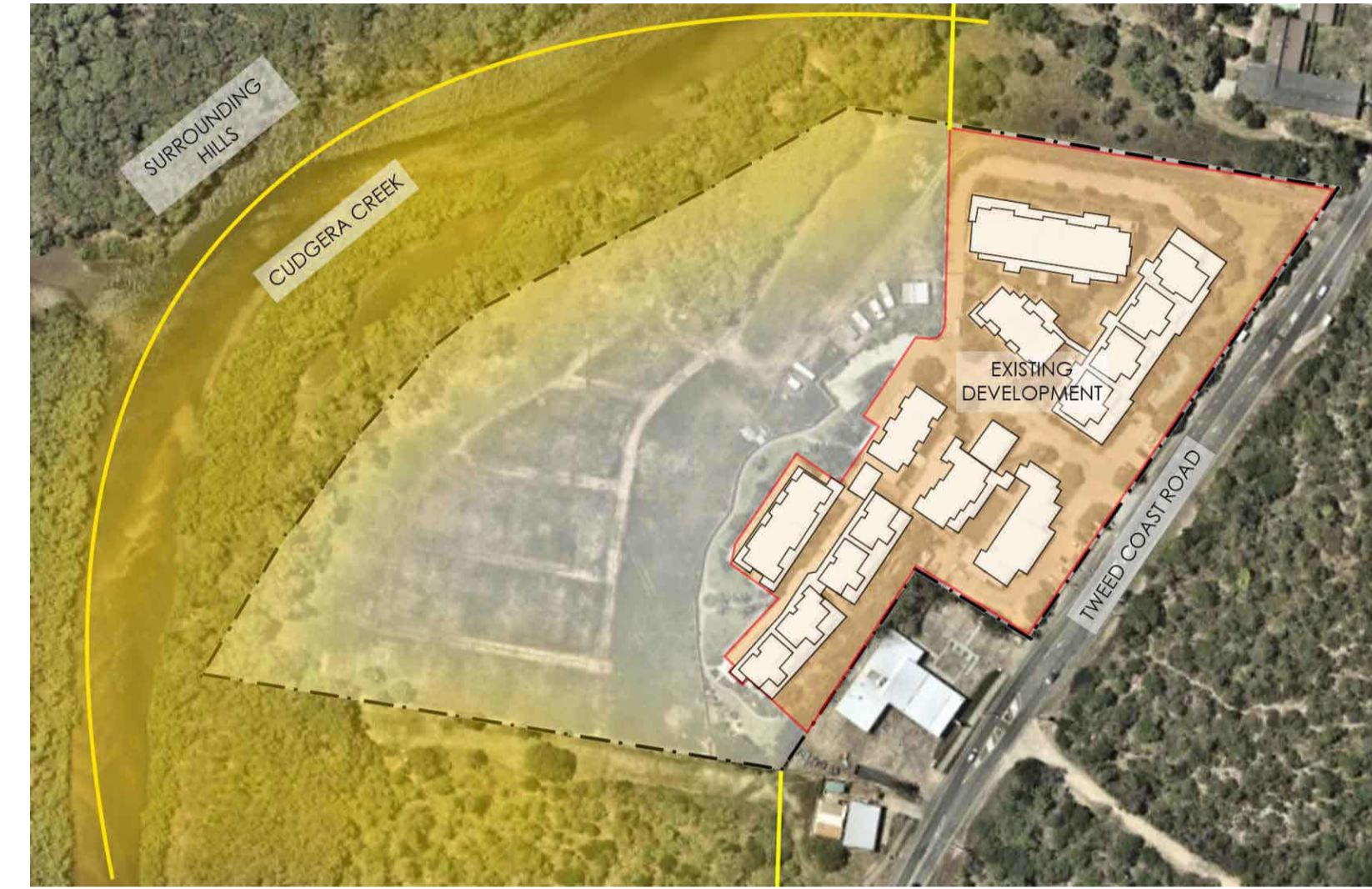

VIEWS

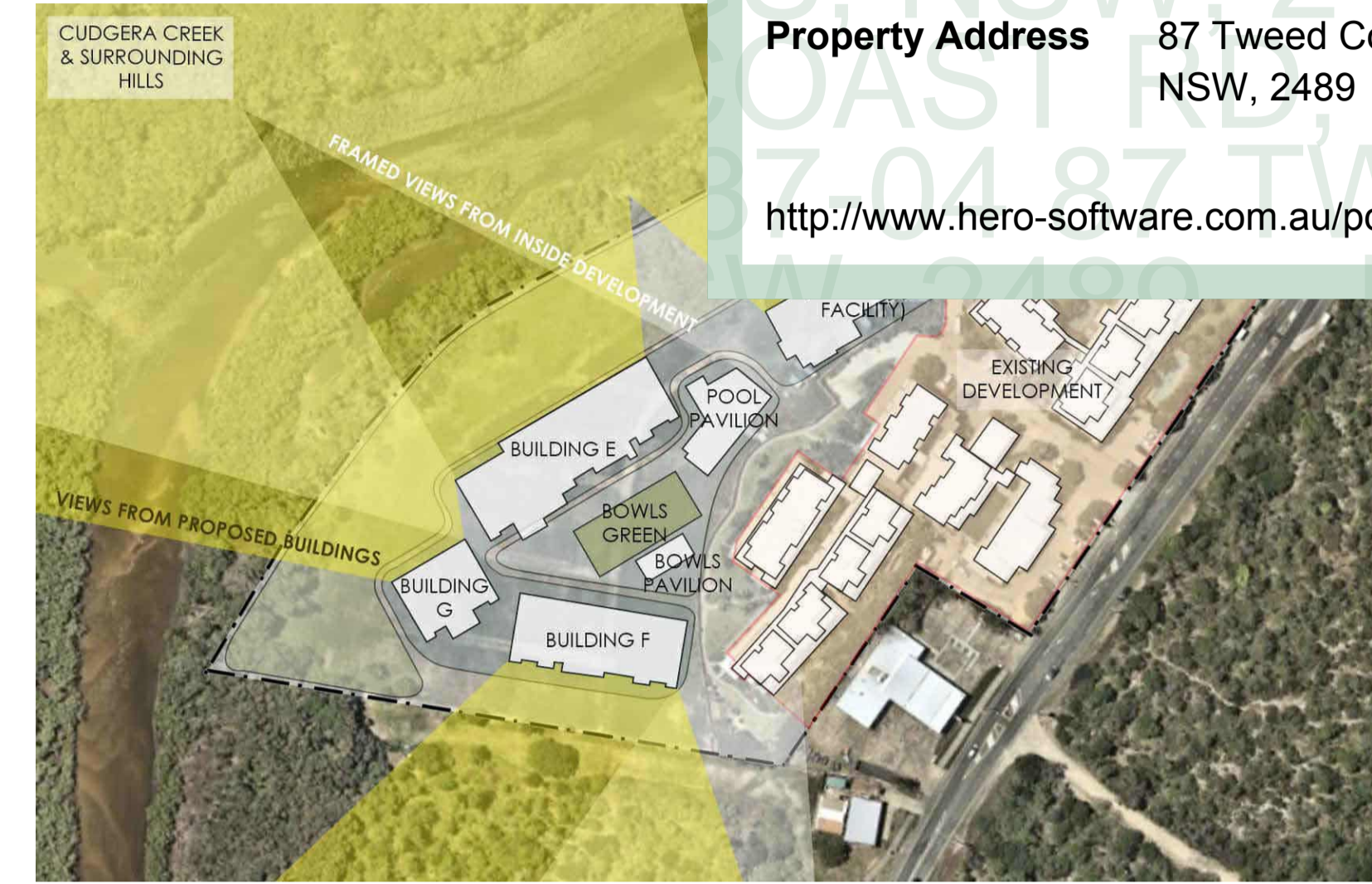

FRAMED VIEWS



VIGNETTE 2



CONNECTING WITH COUNTRY WALKING TRAIL

A CONNECTING WITH COUNTRY GRAVEL WALKING TRAIL, INCORPORATING THE 4M EMERGENCY ACCESS TRACK, IS PROPOSED ON THE NORTHERN PERIMETER OF THE SITE, ALONG WHICH USERS MAY CONNECT WITH THE LANDSCAPE AND ENJOY THE VIEWS OF CUDGERA CREEK AND THE SURROUNDING HILLS.

THE 4M WIDE TRAIL ALSO PROVIDES AN EMERGENCY ACCESS TRACK FOR THE FIRE SECURITY NEEDS OF THE COMMUNITY.



VIGNETTE 3

CLIENT



PROJECT

TRICARE HASTINGS POINT
 87 TWEED COAST RD, HASTINGS POINT 2489, NSW

COUNTRY: BUNDJALUNG

DRAWING

CONNECT WITH COUNTRY - WALKING TRAIL

JOB NUMBER	DESIGN	DRAWN	CHECKED
23-0025	SP	KF,SS	SP

SCALE	DATE CREATED	NORTH
@A1 @A3	01/12/23	

DRAWING NUMBER

DA-1-13

ISSUED FOR

DEVELOPMENT APPLICATION

D

25/11/2025 4:43:45 PM

CONNECT WITH COUNTRY - MATERIALITY & COLOUR

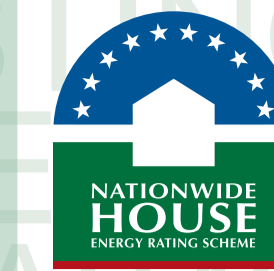

Certificate No. #HR-4A2437-04

Scan QR code or follow website link for rating details.

Assessor name Hoda Shah Nazari
 Accreditation No. HERA 10210
 Property Address 87 Tweed Coast Rd, Hastings, NSW, 2489



<http://www.hero-software.com.au/pdf/HR-4A2437-04>

mail@arqudesign.com.au Phone 07 3358 0888
 www.arqudesign.com.au Fax 07 3358 0899

Arqus Design acknowledges the Traditional Owners of Country on which we live, work and design and pay our respects to their Elders, past and present.

NOTES

Contractors are to verify all dimensions on site before commencing any work or producing shop drawings.

These drawings are protected by the laws of copyright and may not be copied or reproduced without the written permission of Arqus Design.

Detail applicable to the scale of the drawing published.

DATE	REVISION	ISSUE
24.01.22	DRAFT DA PACKAGE	A
24.10.09	DA PACKAGE	B
25.10.31	DRAFT DA UPDATE	C

MATERIAL & COLOUR SELECTION

MATERIALS OF NATURAL COLOURS, TONES AND TEXTURES WERE SELECTED TO ARTICULATE A CONNECTION TO LANDSCAPE AND COUNTRY.

THE WARM TONES AND COARSE TEXTURES OF BLOCKWORK EMPHASISE A CONNECTION TO THE EARTH WHILE THE VARIED GREEN ACCENTS AND TIMBER LOOKALIKE CLADDING AND SCREENS INTERSPERSED THROUGHOUT BUILDING FACADES DRAW RELATIONS WITH THE SURROUNDING NATIVE PLANT SPECIES OF THE SITE.



INSPIRATION ON SITE

GREEN TONES DRAWN FROM NATIVE TREES

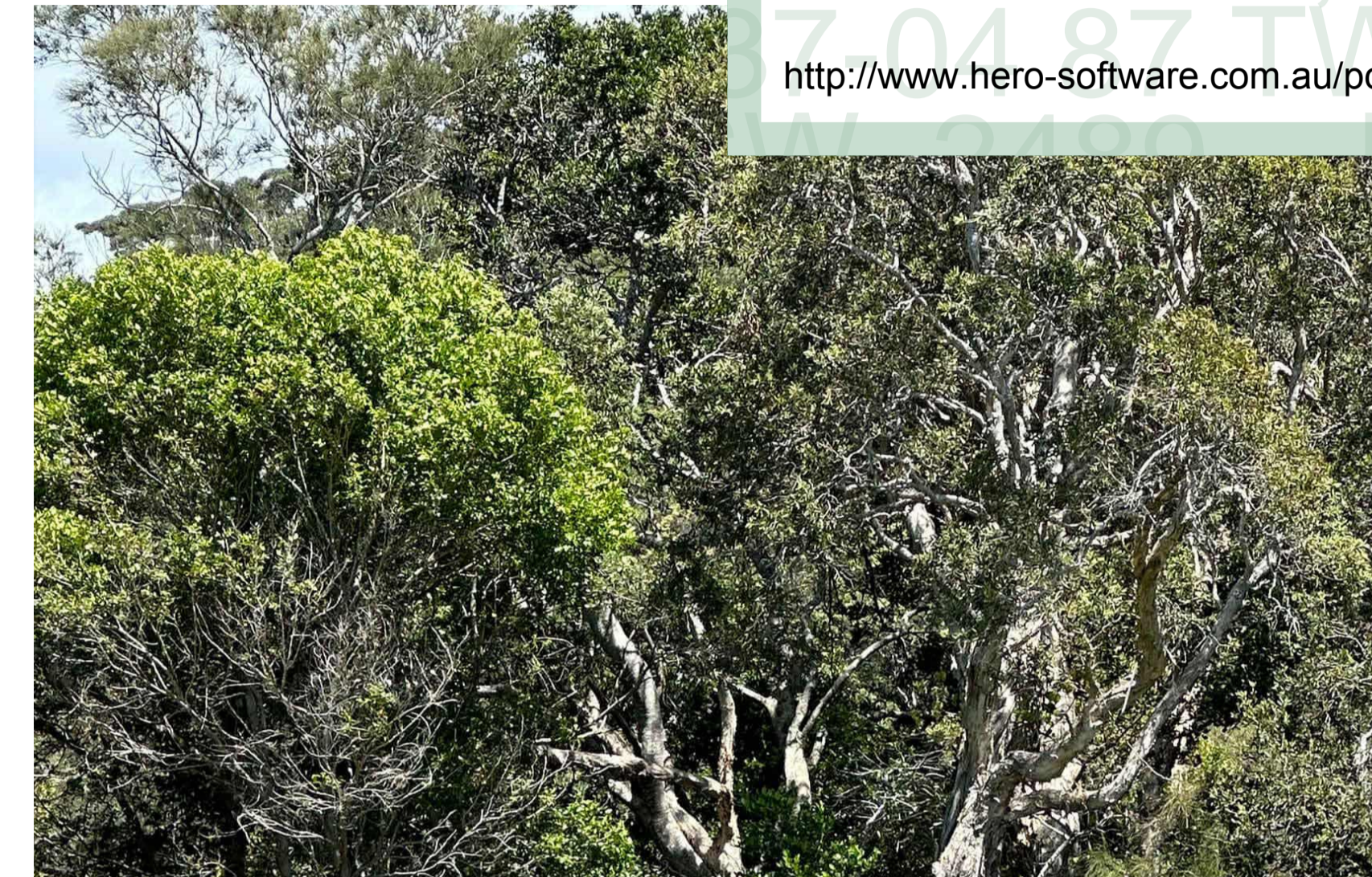

BROWN & BRONZE TONES DRAWN FROM CUDGERA CREEK AND NATIVE FLORA



BLOCK REMINISCENT OF CUDGERA BEACH SANDS



MATERIAL LEGEND

- 1 SCREENS & BALUSTRADES
- 2 BLOCKWORK 1
- 3 BLOCKWORK 2
- 4 BLOCKWORK ALTERNATIVE
- 5 EXTERNAL WALL COLOUR 1
- 6 EXTERNAL WALL COLOURS 2
- 7 ACCENT RENDER COLOUR 1
- 8 OFF FORM CONCRETE
- 9 ACCENT RENDER COLOUR 2
- 10 WINDOW & DOOR FRAMES
- 11 ACCENT RENDER COLOUR 3
- 12 SOFFIT LINING
- 13 EXTERNAL PAVING

CLIENT



PROJECT

TRICARE HASTINGS POINT
 87 TWEED COAST RD, HASTINGS POINT 2489, NSW

COUNTRY: BUNDJALUNG

DRAWING

CONNECT WITH COUNTRY - COLOURS & MATERIALITY

JOB NUMBER	DESIGN	DRAWN	CHECKED
23-0025	SP	KF	SP

SCALE	DATE CREATED	NORTH
@A1 @A3	01/12/23	

DRAWING NUMBER

DA-1-14

ISSUED FOR

25/11/2025 4:43:46 PM

DEVELOPMENT APPLICATION

SUN STUDY - TYPICAL UNIT LIVING SPACES

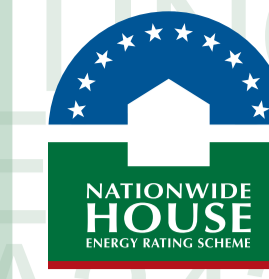

Certificate No. #HR-4A2437-04

Scan QR code or follow website link for rating details.

Assessor name Hoda Shah Nazari
Accreditation No. HERA 10210
Property Address 87 Tweed Coast Rd, Hastings, NSW, 2489



<http://www.hero-software.com.au/pdf/HR-4A2437-04>

mail@arqudesign.com.au Phone 07 3358 0888
 www.arqudesign.com.au Fax 07 3358 0899

Arqus Design acknowledges the Traditional Owners of Country on which we live, work and design and pay our respects to their Elders, past and present.

NOTES

Contractors are to verify all dimensions on site before commencing any work or producing shop drawings.

These drawings are protected by the laws of copyright and may not be copied or reproduced without the written permission of Arqus Design.

Detail applicable to the scale of the drawing published.

DATE	REVISION	ISSUE
24.08.16	DRAFT DA PACKAGE	A
24.10.09	DA PACKAGE	B
25.10.31	DRAFT DA UPDATE	C

BUILDING E - 21st JUNE

100% OF INDEPENDENT LIVING UNITS
 ACHIEVE MIN. 3 HOURS DIRECT
 SUNLIGHT INTO LIVING ROOMS AND
 PRIVATE OPEN SPACE ON 21st JUNE

EXEMPLAR UNIT 01

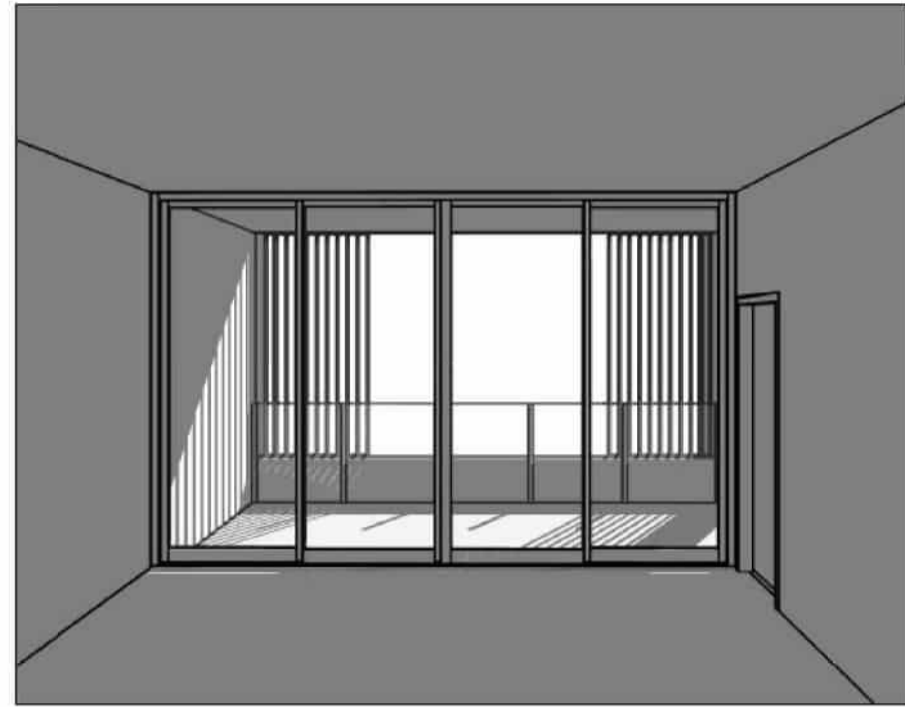

12PM

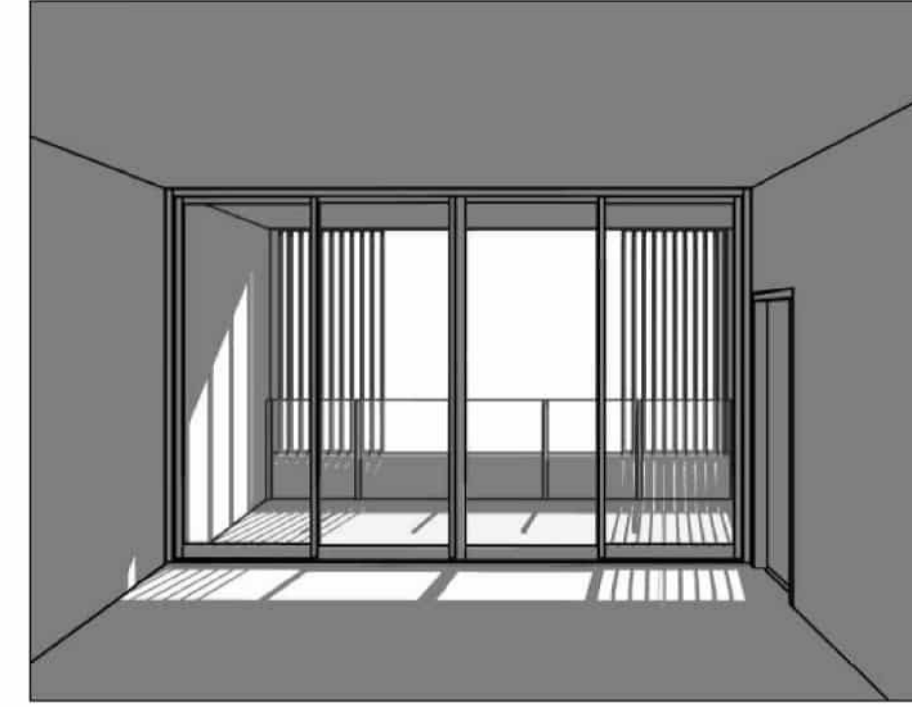

1PM

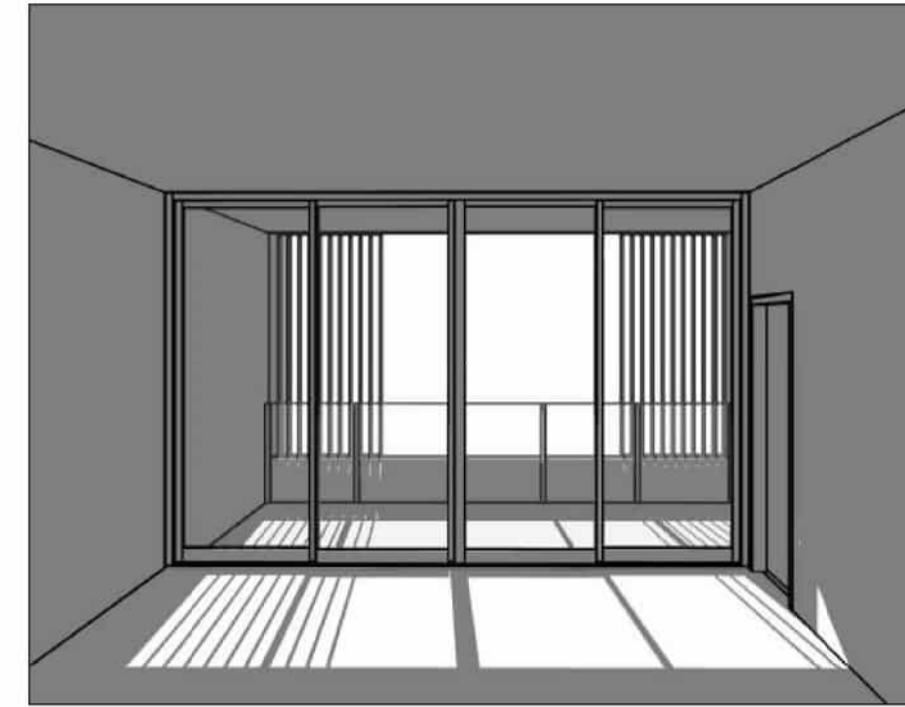

2PM

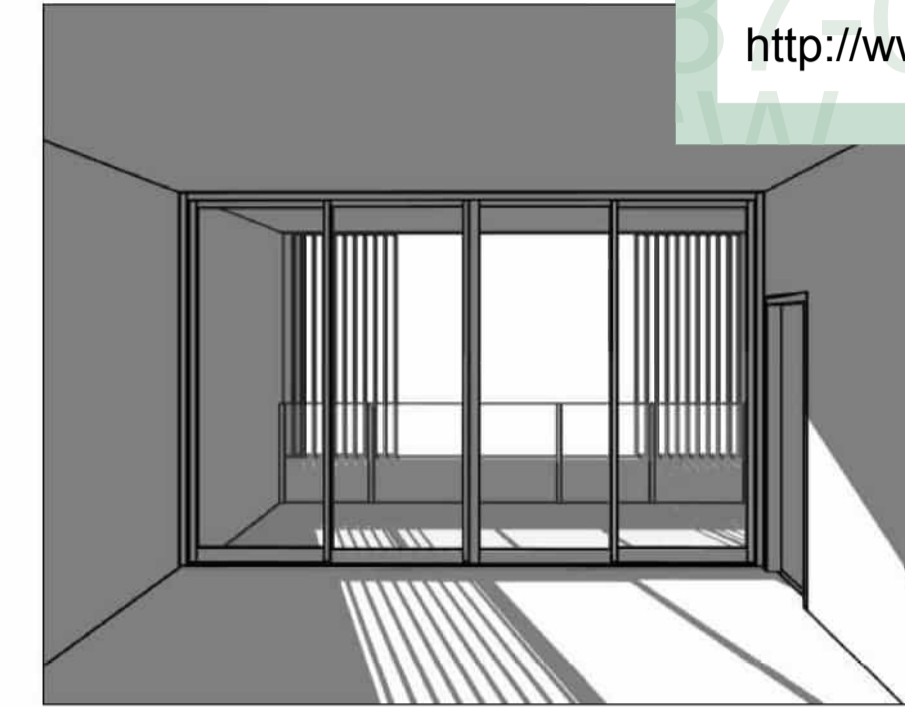

3PM

EXEMPLAR UNIT 02

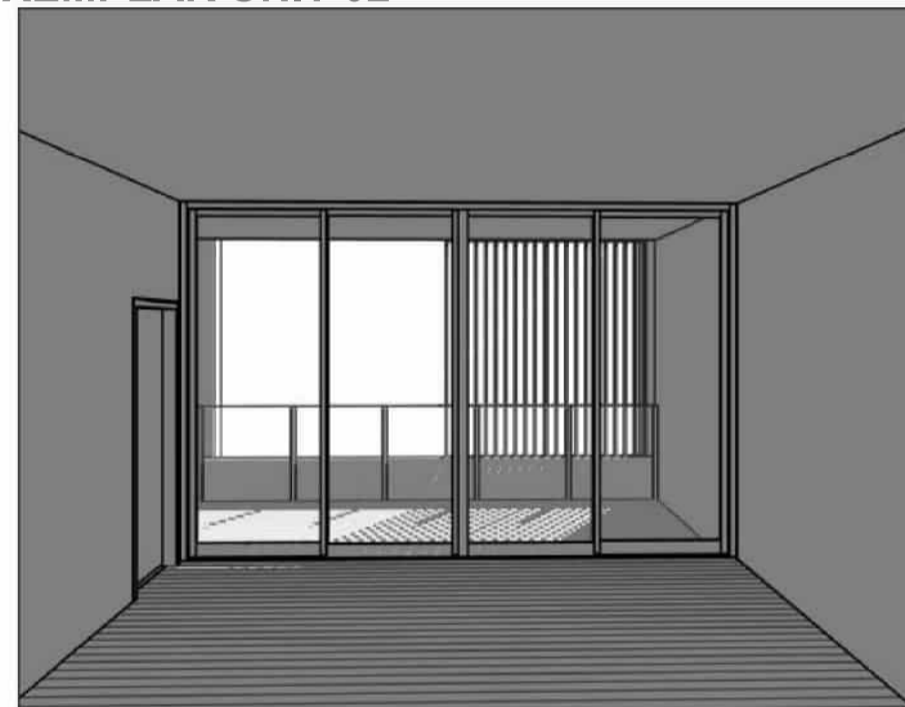

12PM

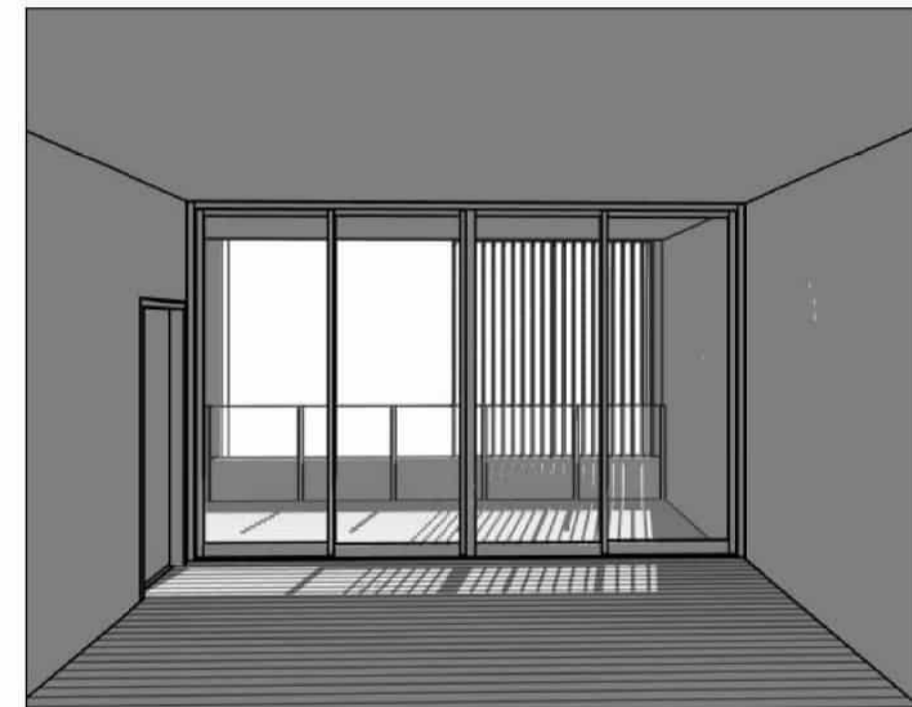

1PM

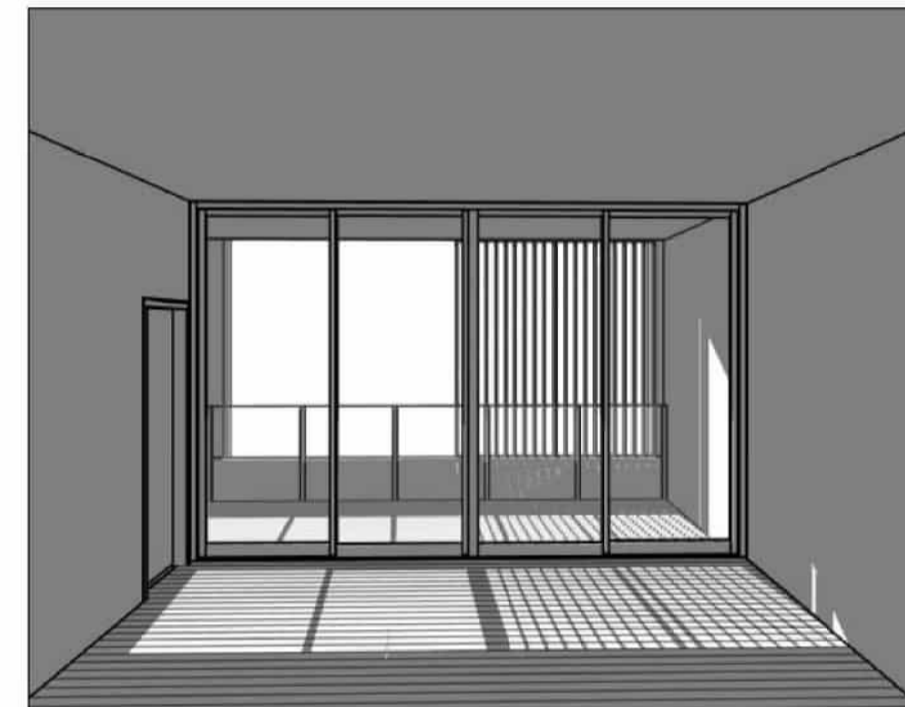

2PM

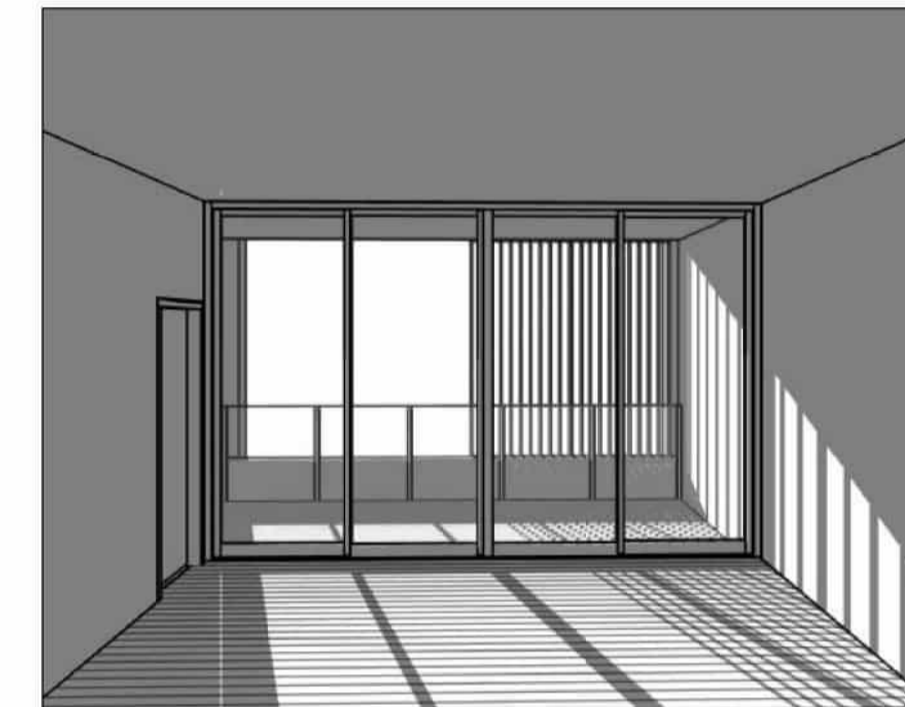

3PM

BUILDING G - 21st JUNE

EXEMPLAR UNIT 01

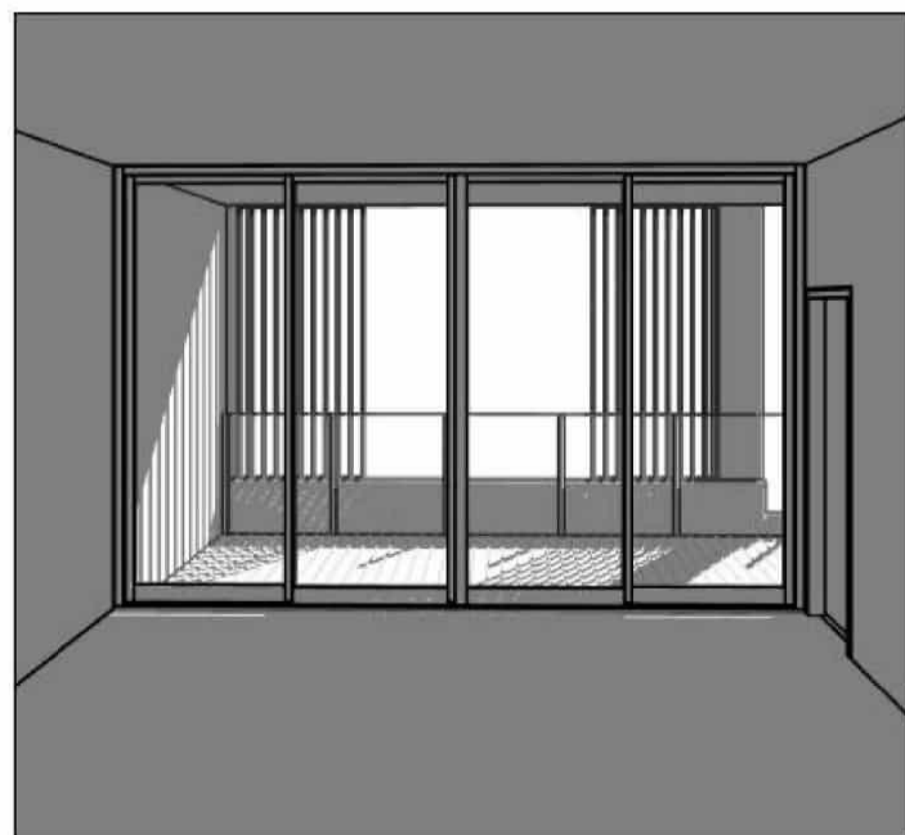

12PM

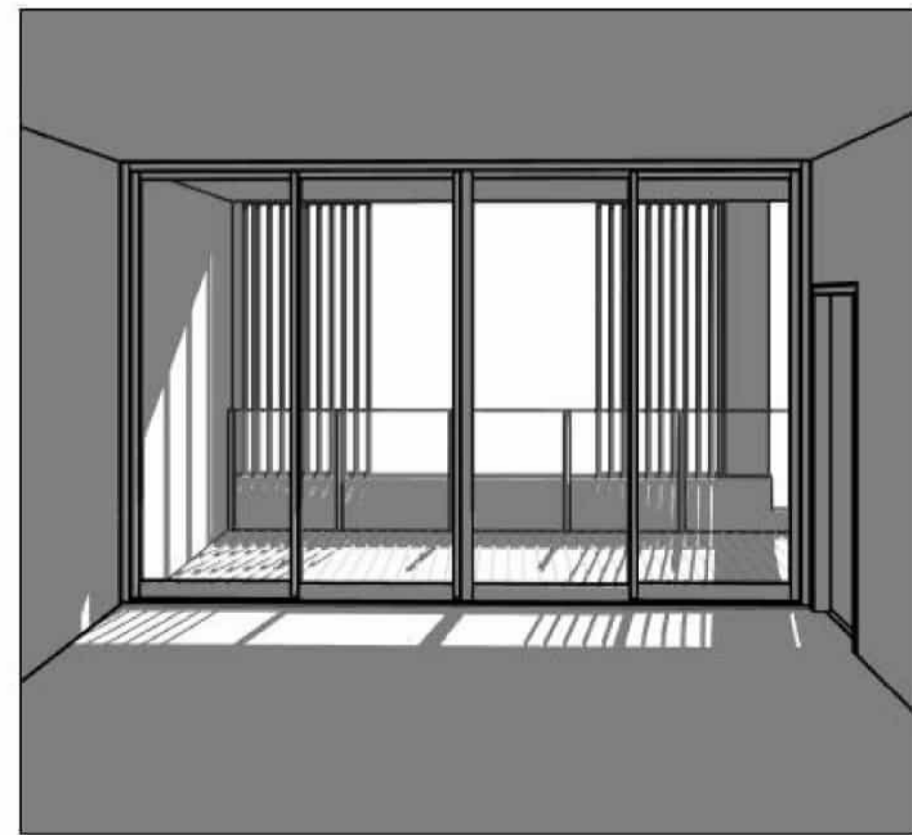

1PM

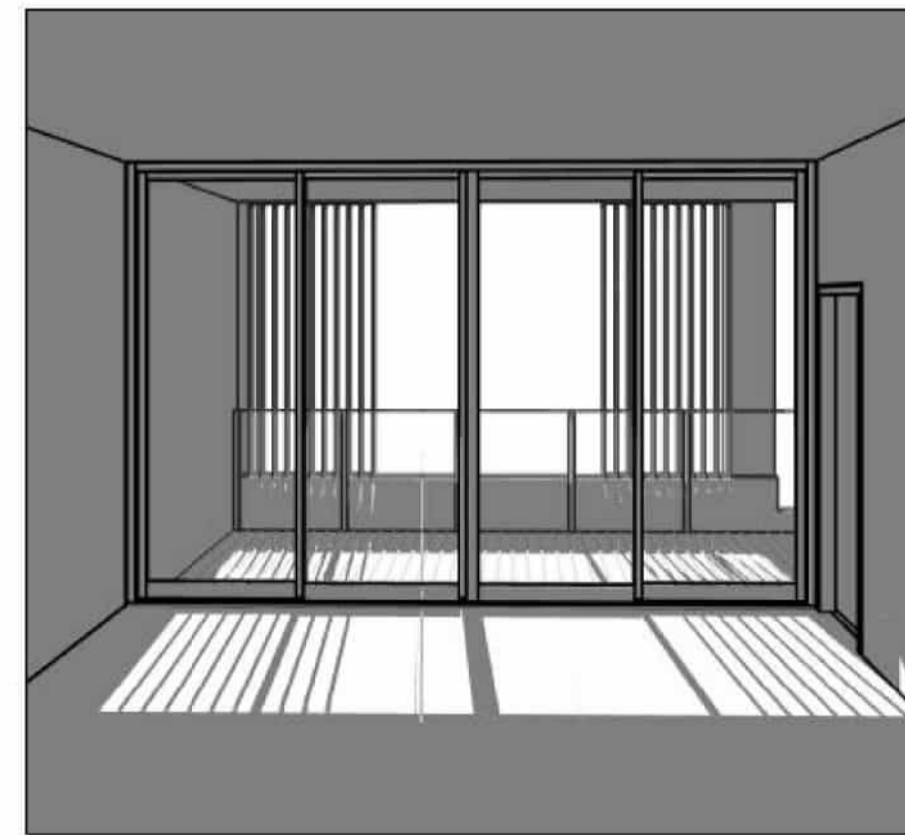

2PM

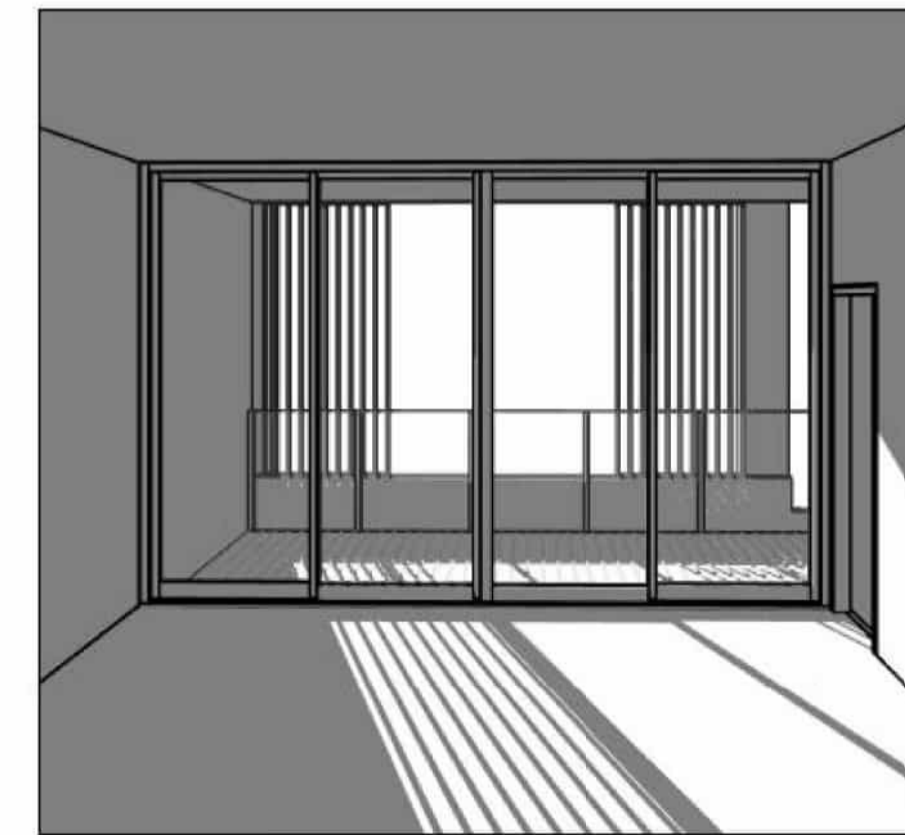

3PM

EXEMPLAR UNIT 02

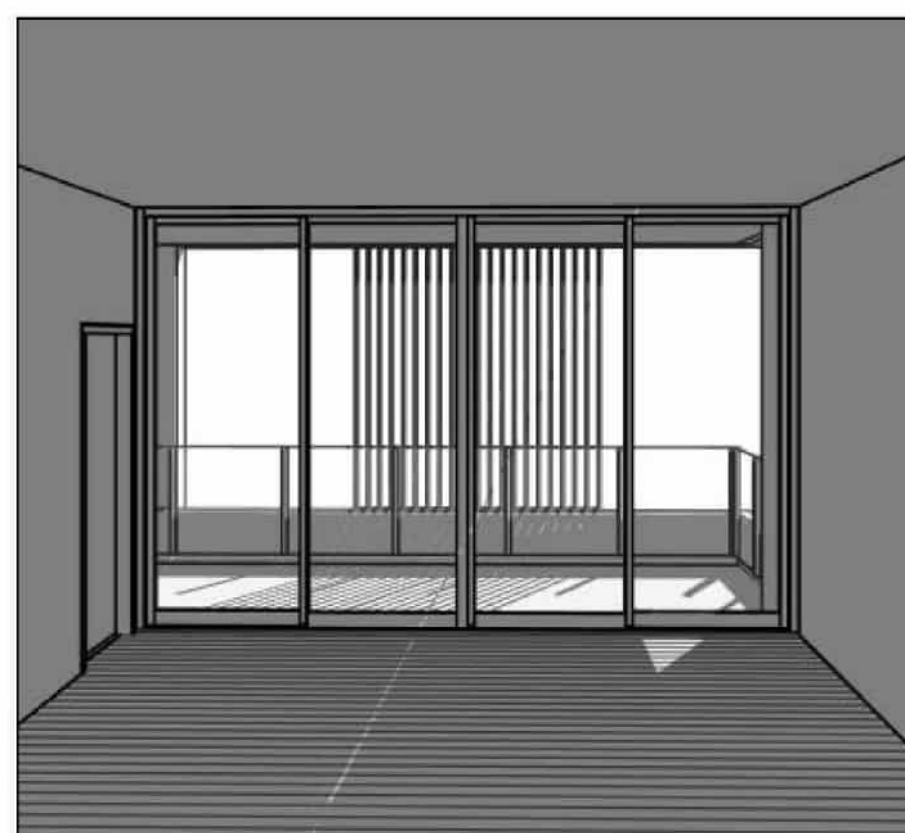

12PM

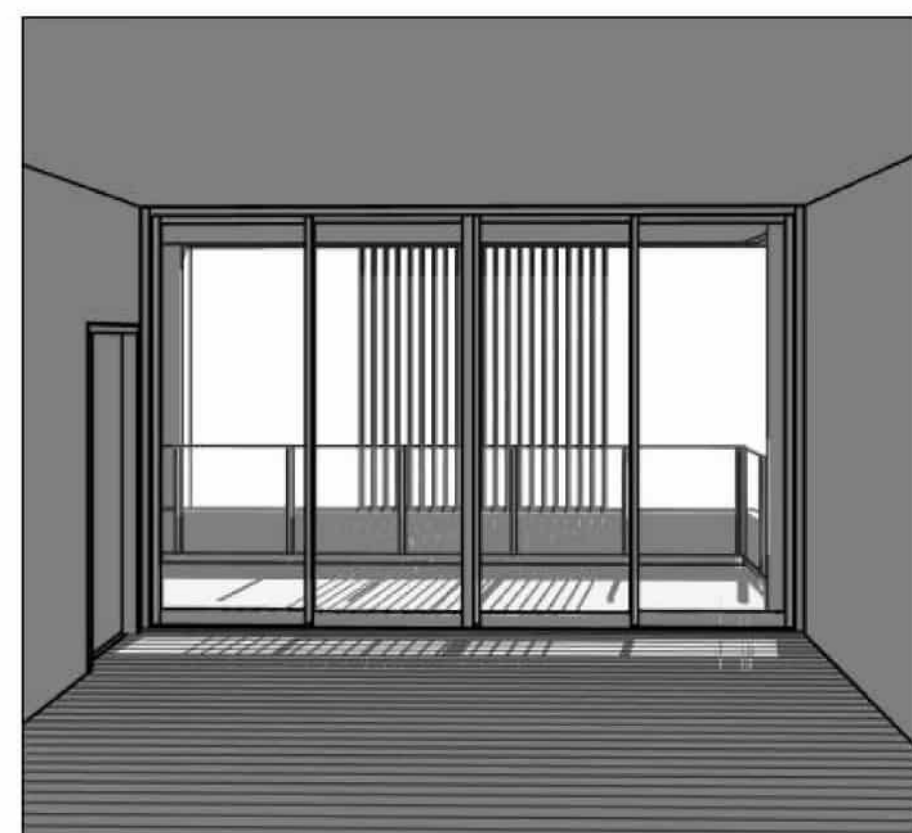

1PM

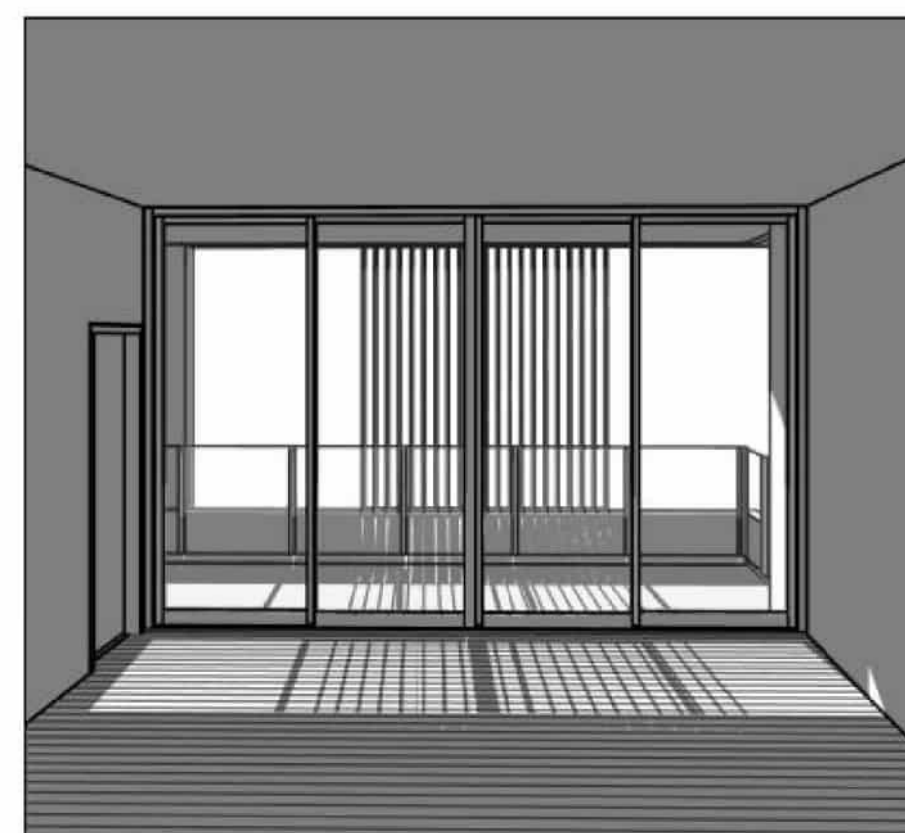

2PM

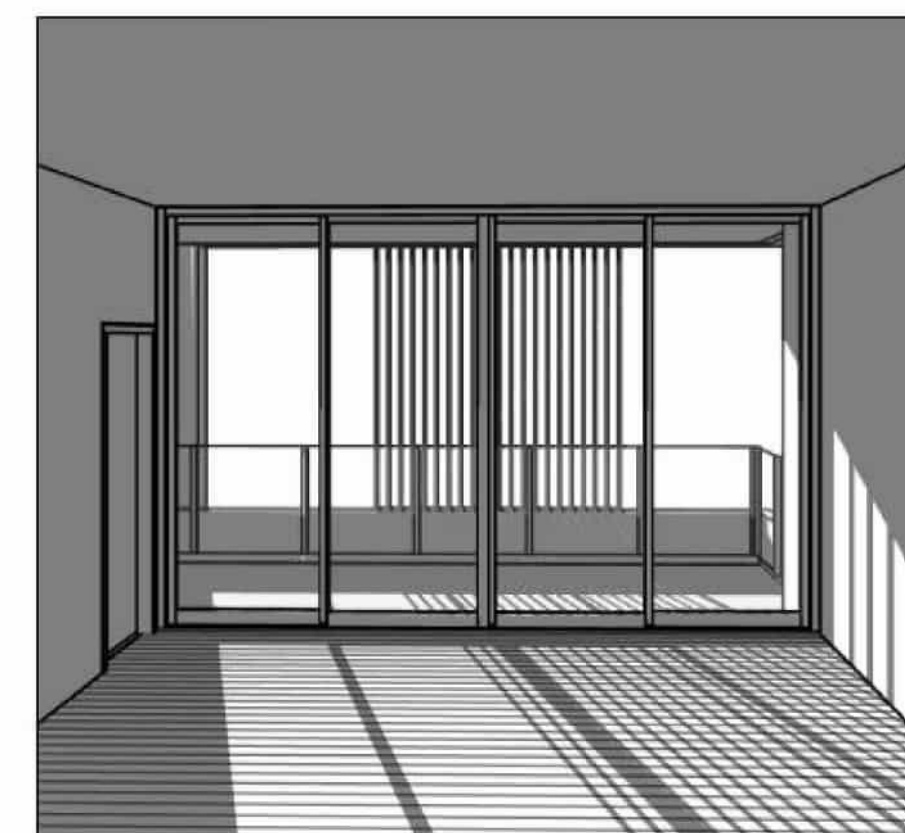

3PM

CLIENT



PROJECT

TRICARE HASTINGS POINT
 87 TWEED COAST RD, HASTINGS
 POINT 2489, NSW

COUNTRY: BUNDJALUNG

DRAWING

SUN STUDY - TYPICAL UNIT LIVING SPACES

JOB NUMBER	DESIGN	DRAWN	CHECKED
23-0025	SP	SS	SP

SCALE	DATE CREATED	NORTH
1:2000	07/08/2024	@A1 @A3

DRAWING NUMBER	ISSUE
DA-1-15	C

ISSUED FOR 25/11/2025 4:44:08 PM

DEVELOPMENT APPLICATION

SUN STUDY - TYPICAL UNIT LIVING SPACES

BUILDING F - 21st JUNE

100% OF INDEPENDENT LIVING UNITS
ACHIEVE MIN. 3 HOURS DIRECT
SUNLIGHT INTO LIVING ROOMS AND
PRIVATE OPEN SPACE ON 21st JUNE



Certificate No. #HR-4A2437-04
Scan QR code or follow website link for rating details.

Assessor name Hoda Shah Nazari
Accreditation No. HERA 10210
Property Address 87 Tweed Coast Rd, Hastings, NSW, 2489

<http://www.hero-software.com.au/pdf/HR-4A2437-04>



EXEMPLAR UNIT 01

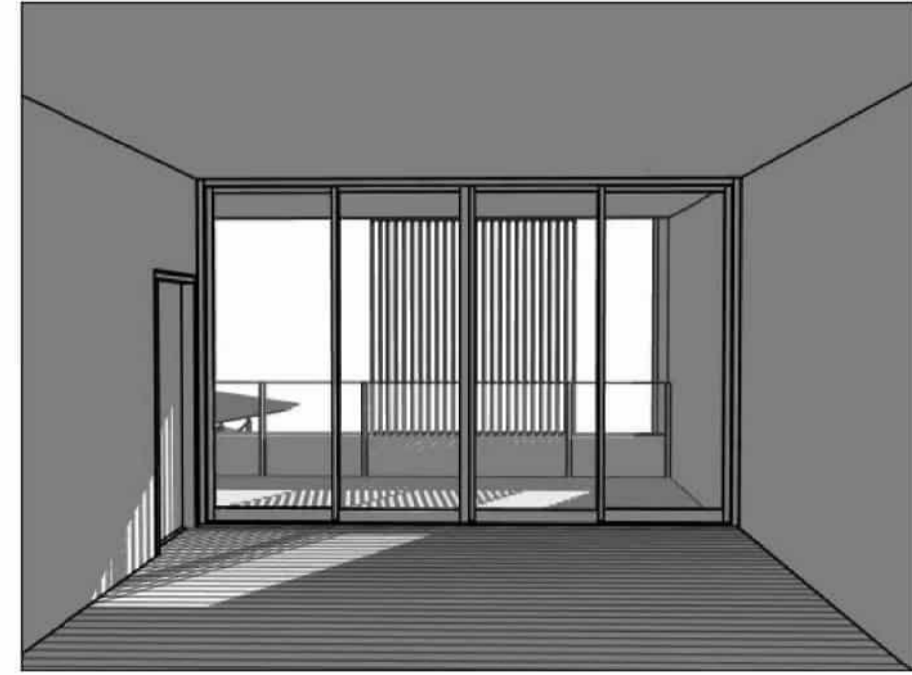

9AM

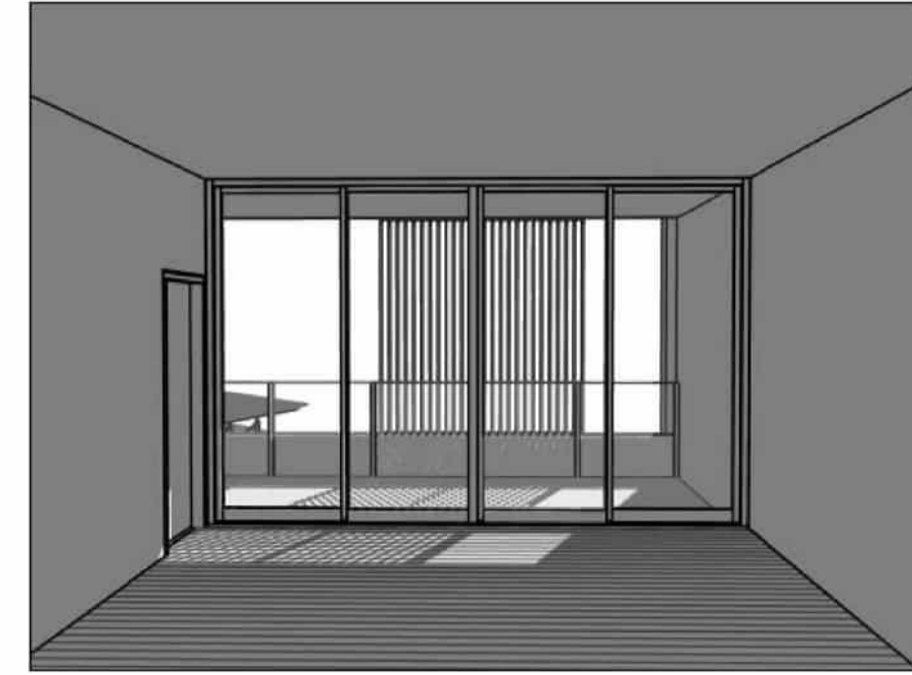

10AM

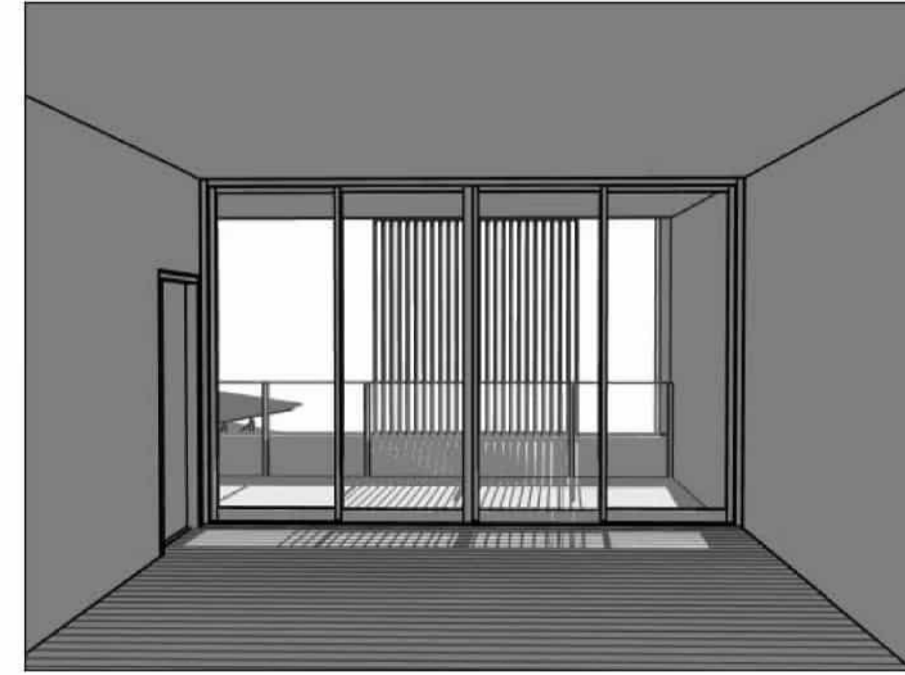

11AM

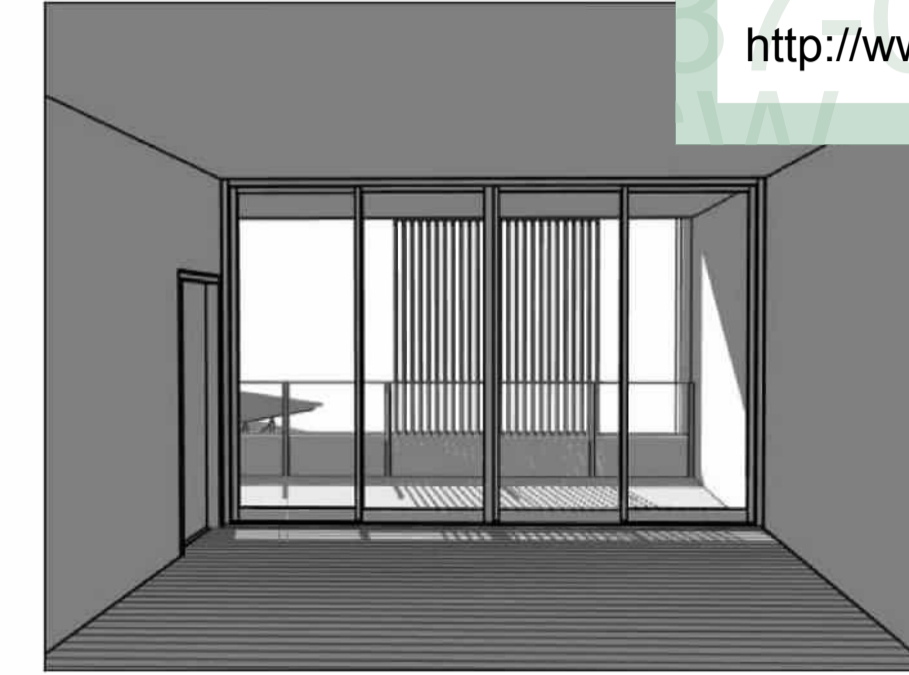

12PM

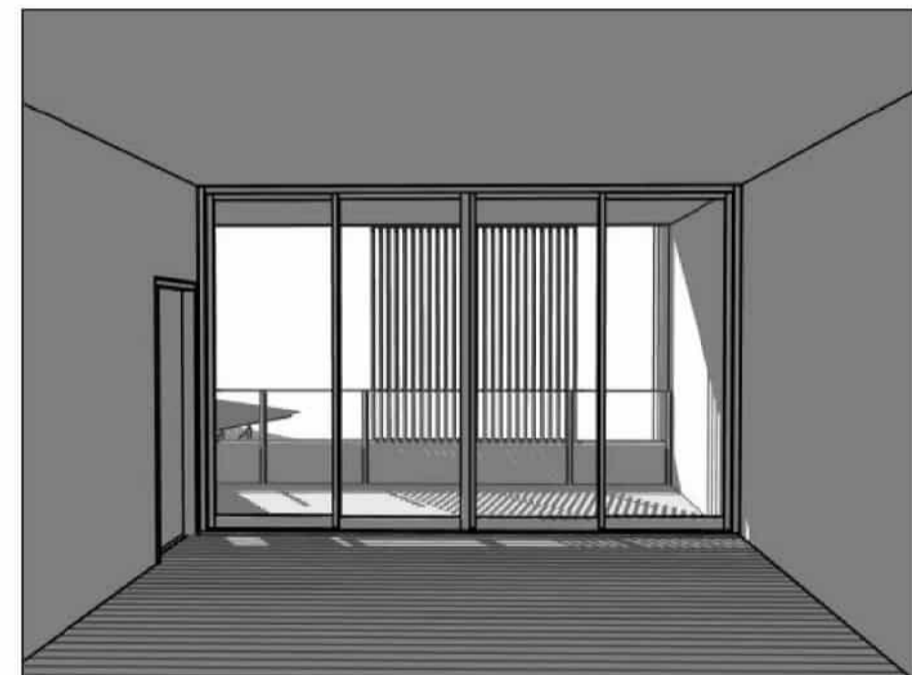

1PM

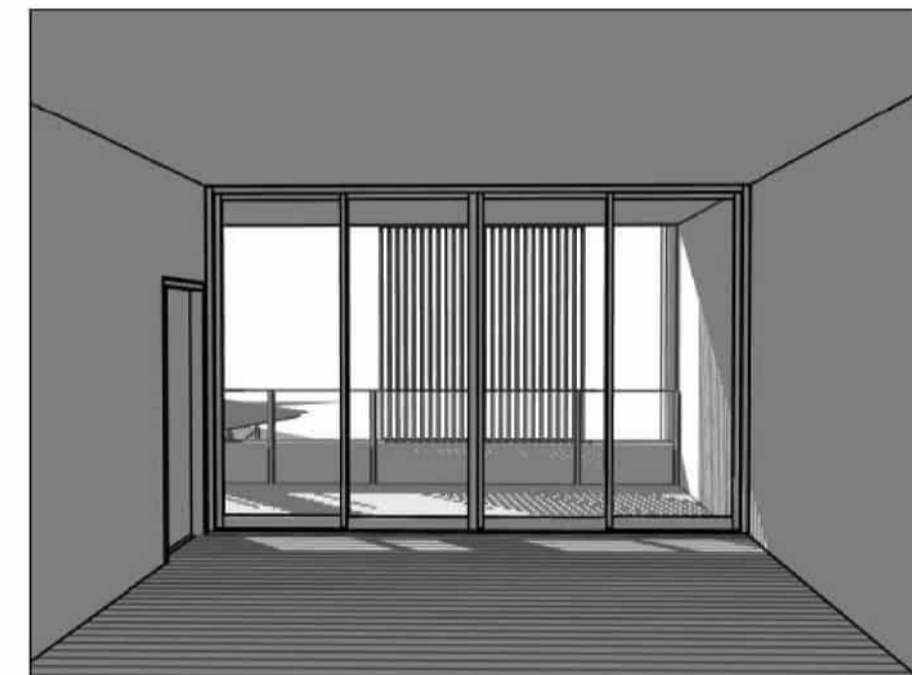

2PM

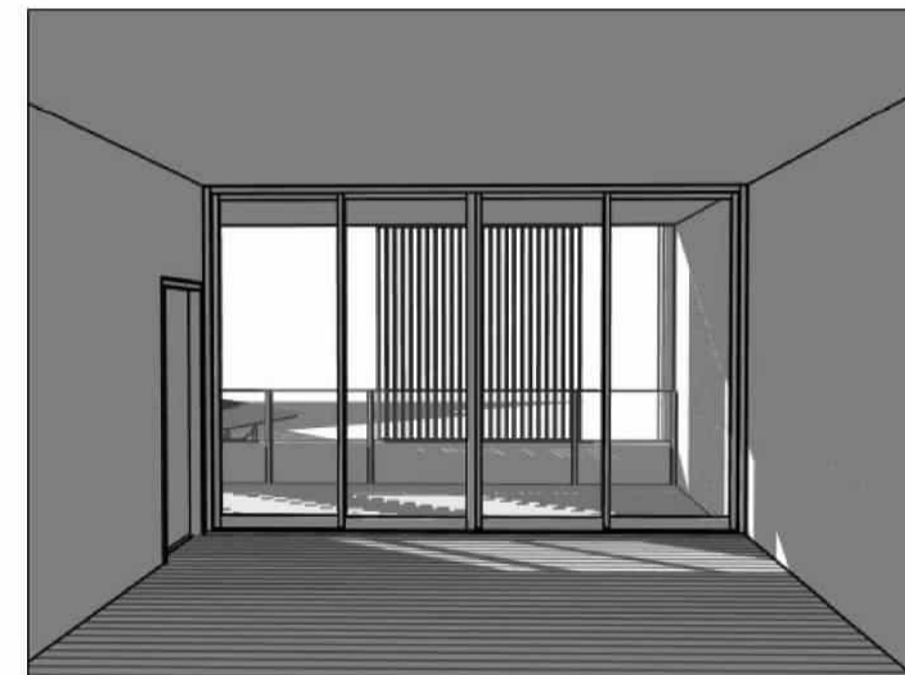

3PM

EXEMPLAR UNIT 02

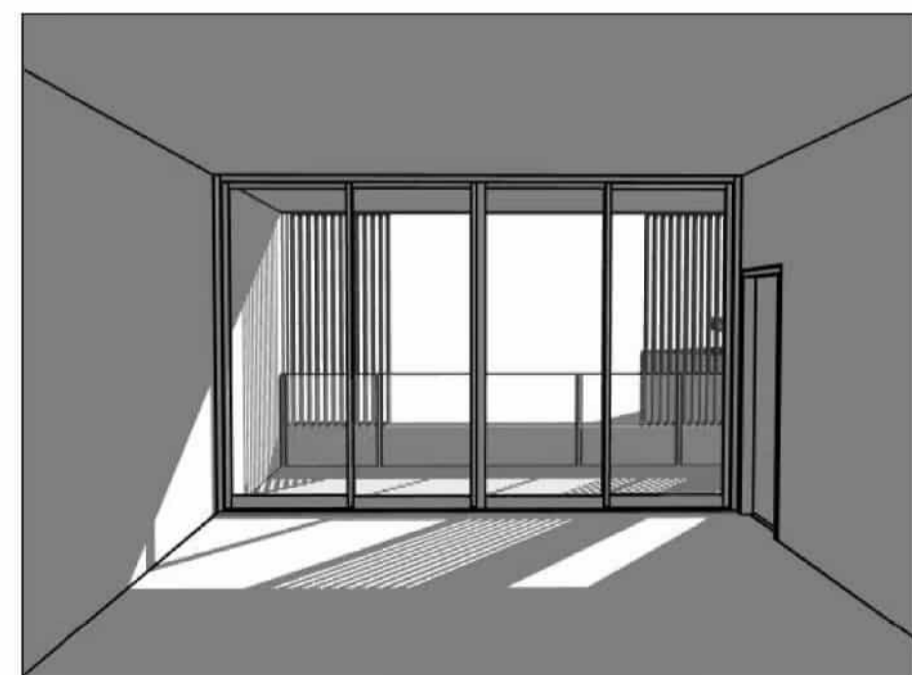

9AM

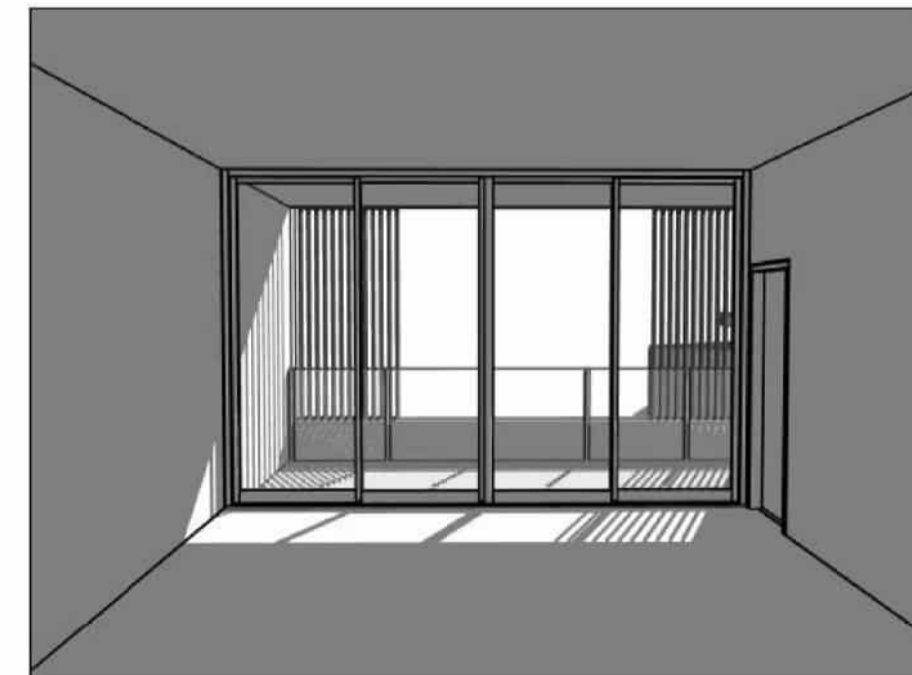

10AM

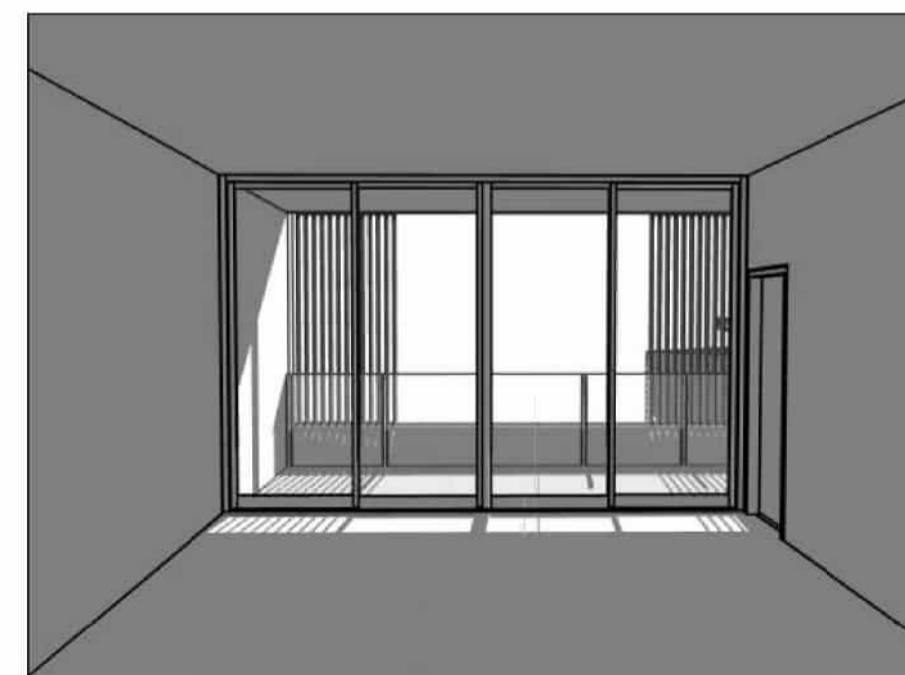

11AM

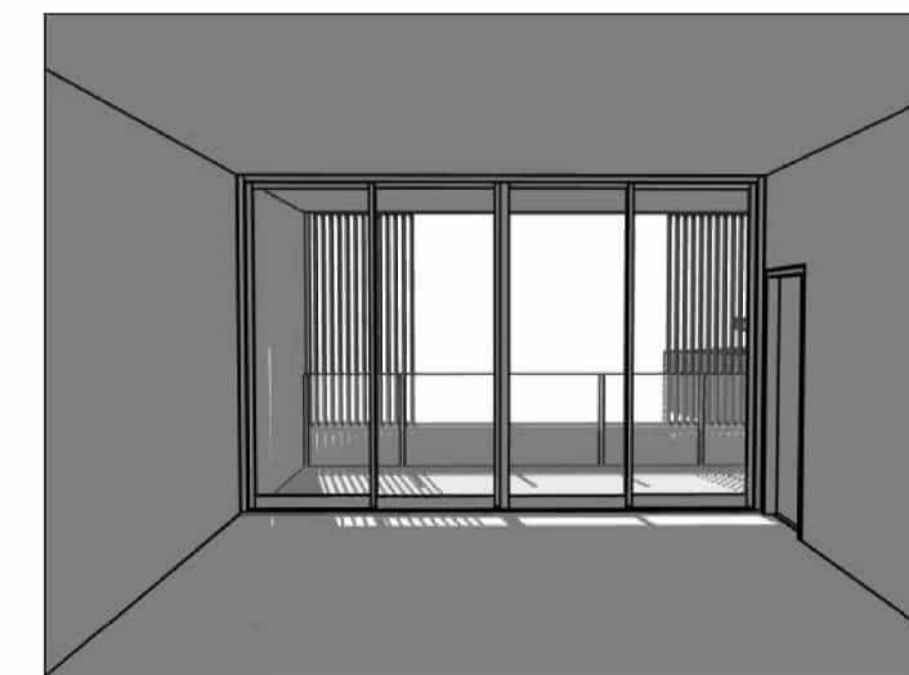

12PM

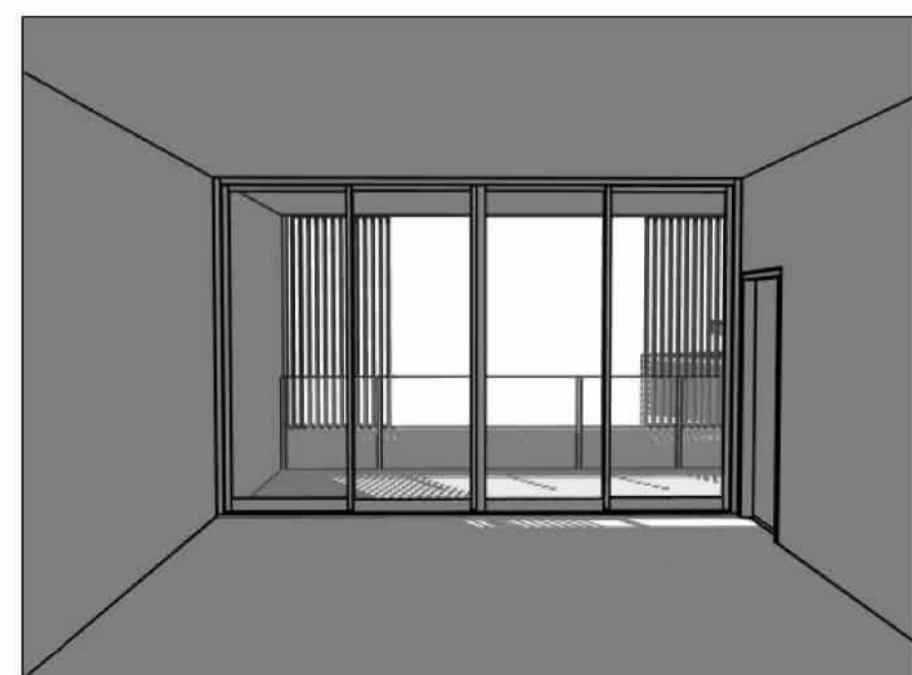

1PM

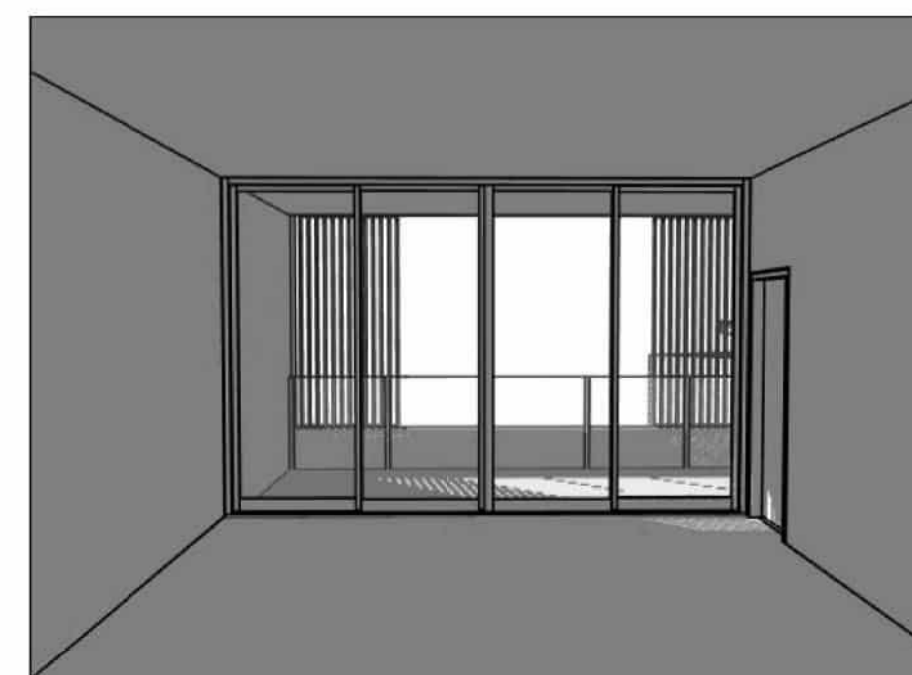

2PM

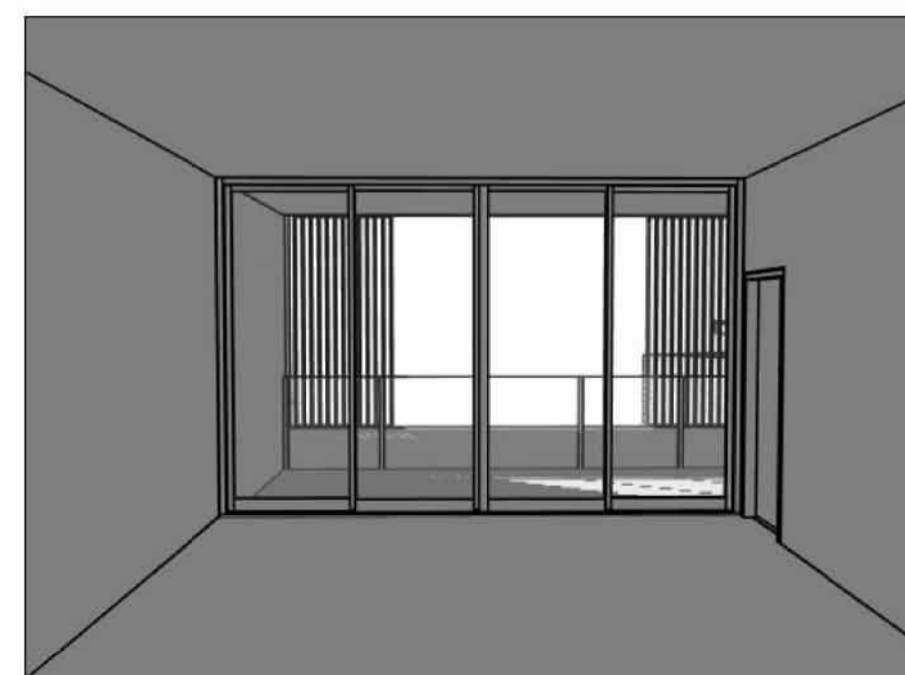

3PM

mail@arqusdesign.com.au Phone 07 3358 0888
www.arqusdesign.com.au Fax 07 3358 0899

Arqus Design acknowledges the Traditional Owners of Country on which we live, work and design and pay our respects to their Elders, past and present.

NOTES

Contractors are to verify all dimensions on site before commencing any work or producing shop drawings.

These drawings are protected by the laws of copyright and may not be copied or reproduced without the written permission of Arqus Design.

Detail applicable to the scale of the drawing published.

DATE	REVISION	ISSUE
24.08.16	DRAFT DA PACKAGE	A
24.10.09	DA PACKAGE	B
25.10.31	DRAFT DA UPDATE	C

CLIENT



PROJECT

TRICARE HASTINGS POINT
87 TWEED COAST RD, HASTINGS POINT 2489, NSW

COUNTRY: BUNDJALUNG

DRAWING

SUN STUDY - TYPICAL UNIT LIVING SPACES

JOB NUMBER	DESIGN	DRAWN	CHECKED
23-0025	SP	SS	SP

SCALE	DATE CREATED	NORTH
1:2000	07/08/2024	@A3

DRAWING NUMBER

DA-1-16 **C**

ISSUED FOR

DEVELOPMENT APPLICATION

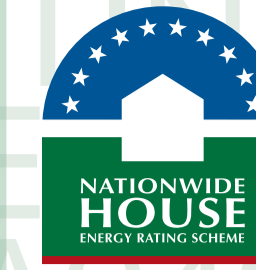

Certificate No. #HR-4A2437-04

Scan QR code or follow website link for rating details.

Assessor name Hoda Shah Nazari
Accreditation No. HERA 10210
Property Address 87 Tweed Coast Rd, Hastings, NSW, 2489
<http://www.hero-software.com.au/pdf/HR-4A2437-04>



mail@arqudesign.com.au Phone 07 3358 0888
 www.arqudesign.com.au Fax 07 3358 0899

Arqus Design acknowledges the Traditional Owners of Country on which we live, work and design and pay our respects to their Elders, past and present.

NOTES

Contractors are to verify all dimensions on site before commencing any work or producing shop drawings.

These drawings are protected by the laws of copyright and may not be copied or reproduced without the written permission of Arqus Design.

Detail applicable to the scale of the drawing published.

DATE	REVISION	ISSUE
24.08.16	DRAFT DA PACKAGE	A
24.10.09	DA PACKAGE	B
25.11.11	DRAFT DA UPDATE	C
25.11.25	DRAFT DA UPDATE	D



CLIENT



PROJECT

TRICARE HASTINGS POINT
 87 TWEED COAST RD, HASTINGS POINT 2489, NSW

COUNTRY: BUNDJALUNG

DRAWING

SITE ANALYSIS - CROSS VENTILATION

JOB NUMBER	DESIGN	DRAWN	CHECKED
23-0025	SP	KF	SP

SCALE	DATE CREATED	NORTH
1 : 250 @A1 @A3	15/08/24	

DRAWING NUMBER	ISSUE
DA-1-17	D

ISSUED FOR
DEVELOPMENT APPLICATION



TYPICAL RESIDENTIAL LAYOUTS

Certificate No. #HR-4A2437-04
 Scan QR code or follow website link for rating details.

Assessor name Hoda Shah Nazari
Accreditation No. HERA 10210
Property Address 87 Tweed Coast Rd, Hastings, NSW, 2489
<http://www.hero-software.com.au/pdf/HR-4A2437-04>



mail@arqudesign.com.au Phone 07 3358 0888
 www.arqudesign.com.au Fax 07 3358 0899

Arqus Design acknowledges the Traditional Owners of Country on which we live, work and design and pay our respects to their Elders, past and present.

NOTES
 Contractors are to verify all dimensions on site before commencing any work or producing shop drawings.

These drawings are protected by the laws of copyright and may not be copied or reproduced without the written permission of Arqus Design.

Detail applicable to the scale of the drawing published.

DATE	REVISION	ISSUE
24.08.16	DRAFT DA PACKAGE	A
24.10.09	DA PACKAGE	B
25.10.31	DRAFT DA UPDATE	C

CLIENT



PROJECT

TRICARE HASTINGS POINT
 87 TWEED COAST RD, HASTINGS POINT 2489, NSW

COUNTRY: BUNDJALUNG

DRAWING

TITLE PAGE - TYPICAL RESIDENTIAL LAYOUTS

JOB NUMBER	DESIGN	DRAWN	CHECKED
23-0025	SP	SS	SP

SCALE	DATE CREATED	NORTH
@A1 @A3	15/08/24	

DRAWING NUMBER

DA-1-20

ISSUED FOR

DEVELOPMENT APPLICATION

C

25/11/2025 4:45:11 PM

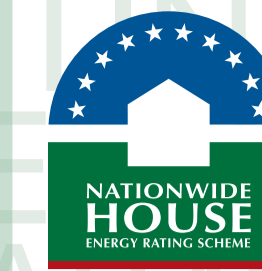

Certificate No. #HR-4A2437-04

Scan QR code or follow website link for rating details.

Assessor name Hoda Shah Nazari

Accreditation No. HERA 10210

Property Address 87 Tweed Coast Rd, Hastings, NSW, 2489

http://www.hero-software.com.au/pdf/HR-4A2437-04



mail@arqudesign.com.au Phone 07 3358 0888
www.arqudesign.com.au Fax 07 3358 0899

Arqus Design acknowledges the Traditional Owners of Country on which we live, work and design and pay our respects to their Elders, past and present.

NOTES

Contractors are to verify all dimensions on site before commencing any work or producing shop drawings.

These drawings are protected by the laws of copyright and may not be copied or reproduced without the written permission of Arqus Design.

Detail applicable to the scale of the drawing published.

DATE	REVISION	ISSUE
06.11.23	FOR INFORMATION	A
24.10.09	DA PACKAGE	B
25.10.31	DRAFT DA UPDATE	C

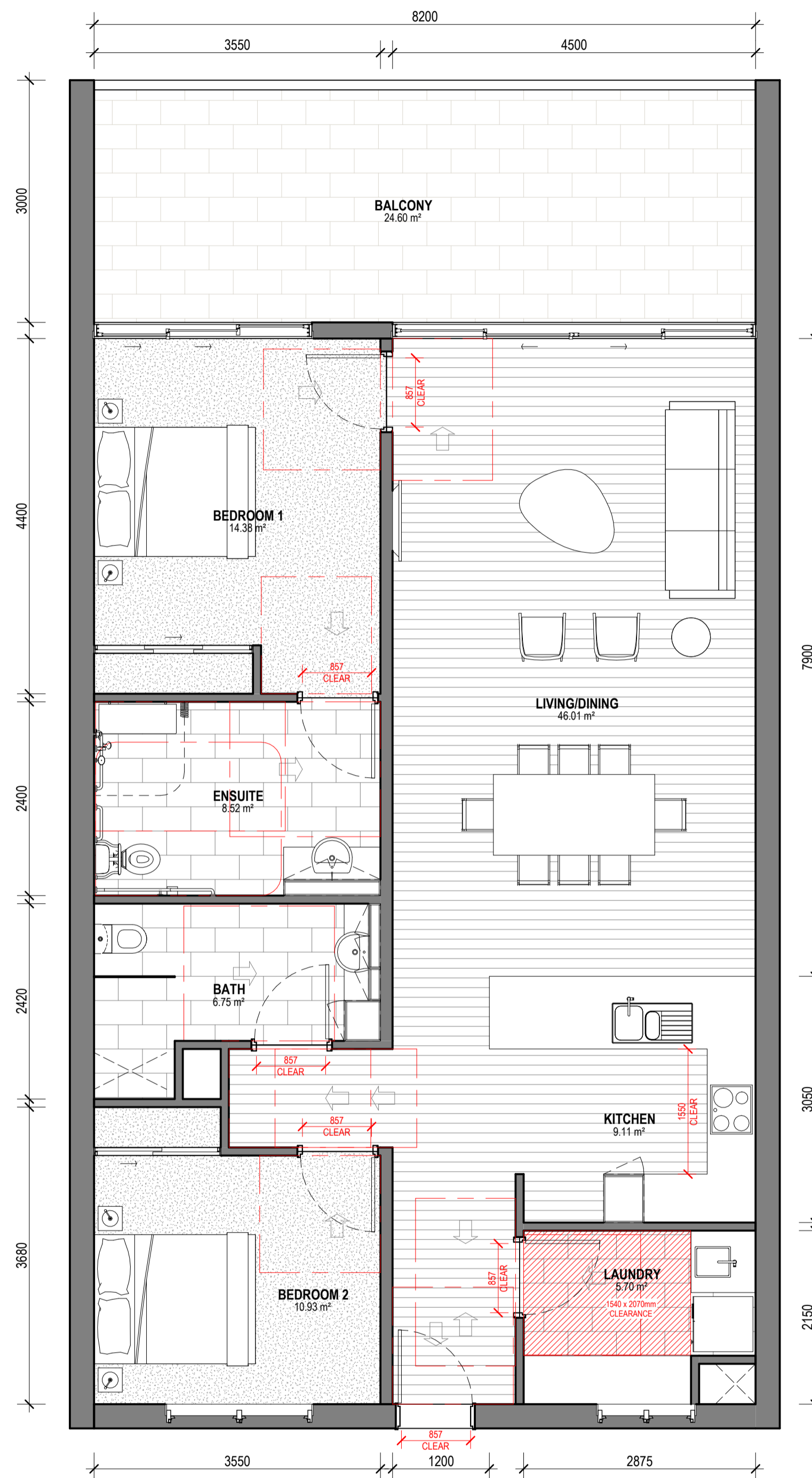

1 TYPICAL UNIT TYPE 1
A2-1-04 1:50

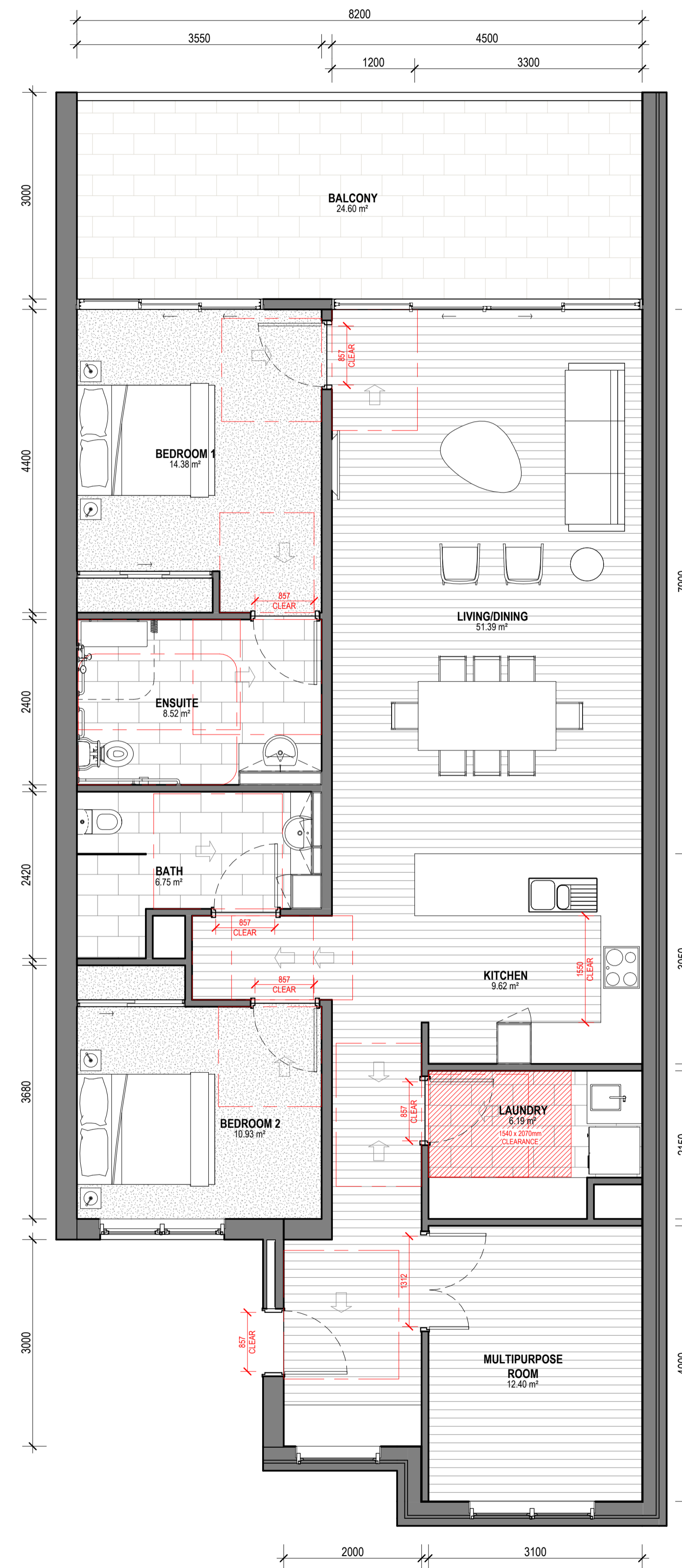

2 TYPICAL UNIT TYPE 2
A2-1-04 1:50

CLIENT



PROJECT

TRICARE HASTINGS POINT
87 TWEED COAST RD, HASTINGS POINT 2489, NSW

COUNTRY: BUNDJALUNG

DRAWING

TYPICAL UNIT LAYOUTS

JOB NUMBER	DESIGN	DRAWN	CHECKED
23-0025	SP	KF	SP

SCALE	DATE CREATED	NORTH
1:50 @A1	03/11/23	
1:100 @A3		

DRAWING NUMBER

DA-1-21 C

ISSUED FOR

DEVELOPMENT APPLICATION

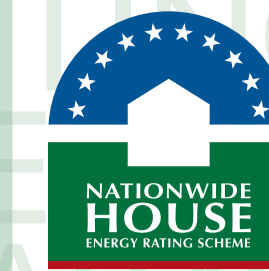

Certificate No. #HR-4A2437-04

Scan QR code or follow website link for rating details.

Assessor name Hoda Shah Nazari

Accreditation No. HERA 10210

Property Address 87 Tweed Coast Rd, Hastings, NSW, 2489

http://www.hero-software.com.au/pdf/HR-4A2437-04



mail@arqudesign.com.au Phone 07 3358 0888
www.arqudesign.com.au Fax 07 3358 0899

Arqus Design acknowledges the Traditional Owners of Country on which we live, work and design and pay our respects to their Elders, past and present.

NOTES

Contractors are to verify all dimensions on site before commencing any work or producing shop drawings.

These drawings are protected by the laws of copyright and may not be copied or reproduced without the written permission of Arqus Design.

Detail applicable to the scale of the drawing published.

DATE	REVISION	ISSUE
06.11.23	FOR INFORMATION	A
24.10.09	DA PACKAGE	B
25.10.24	FOR INFORMATION	C
25.10.31	DRAFT DA UPDATE	D

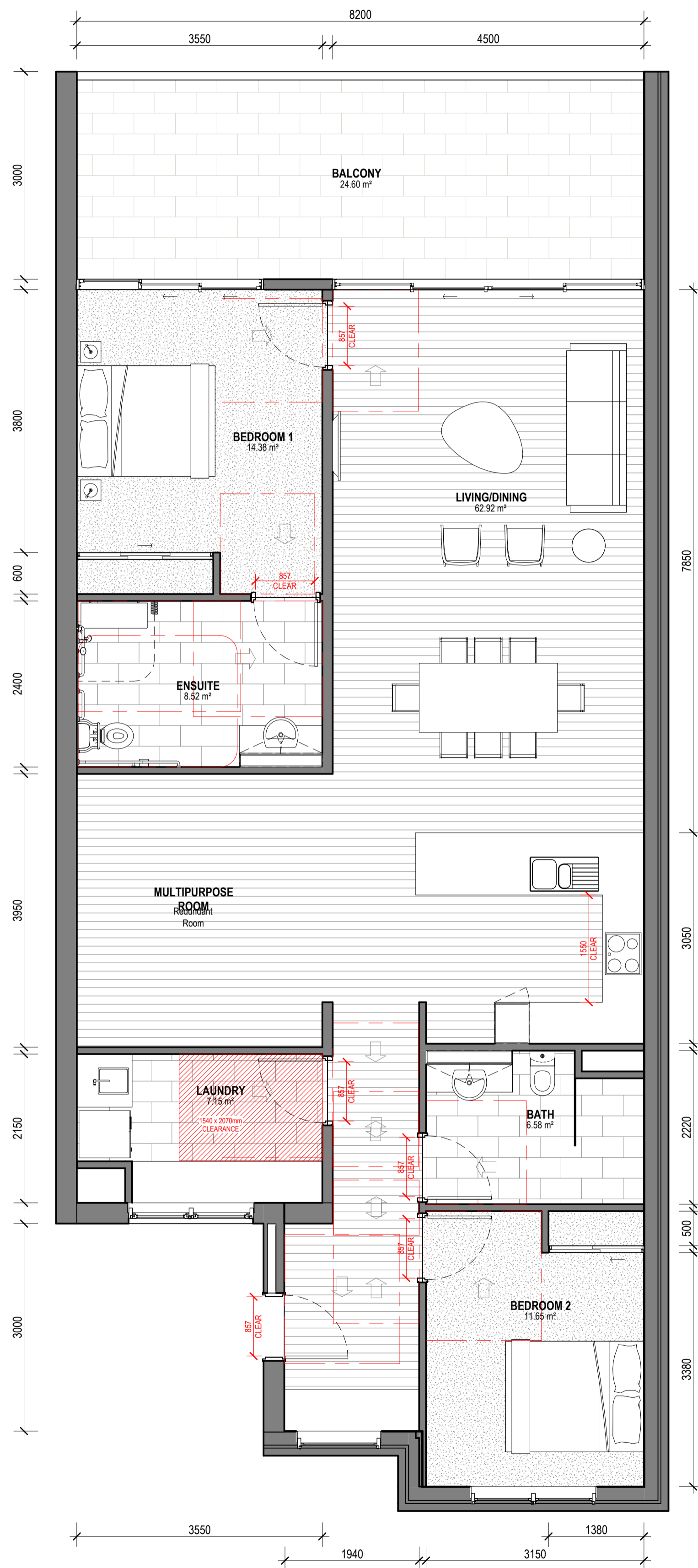

1 TYPICAL UNIT TYPE 3
1:50

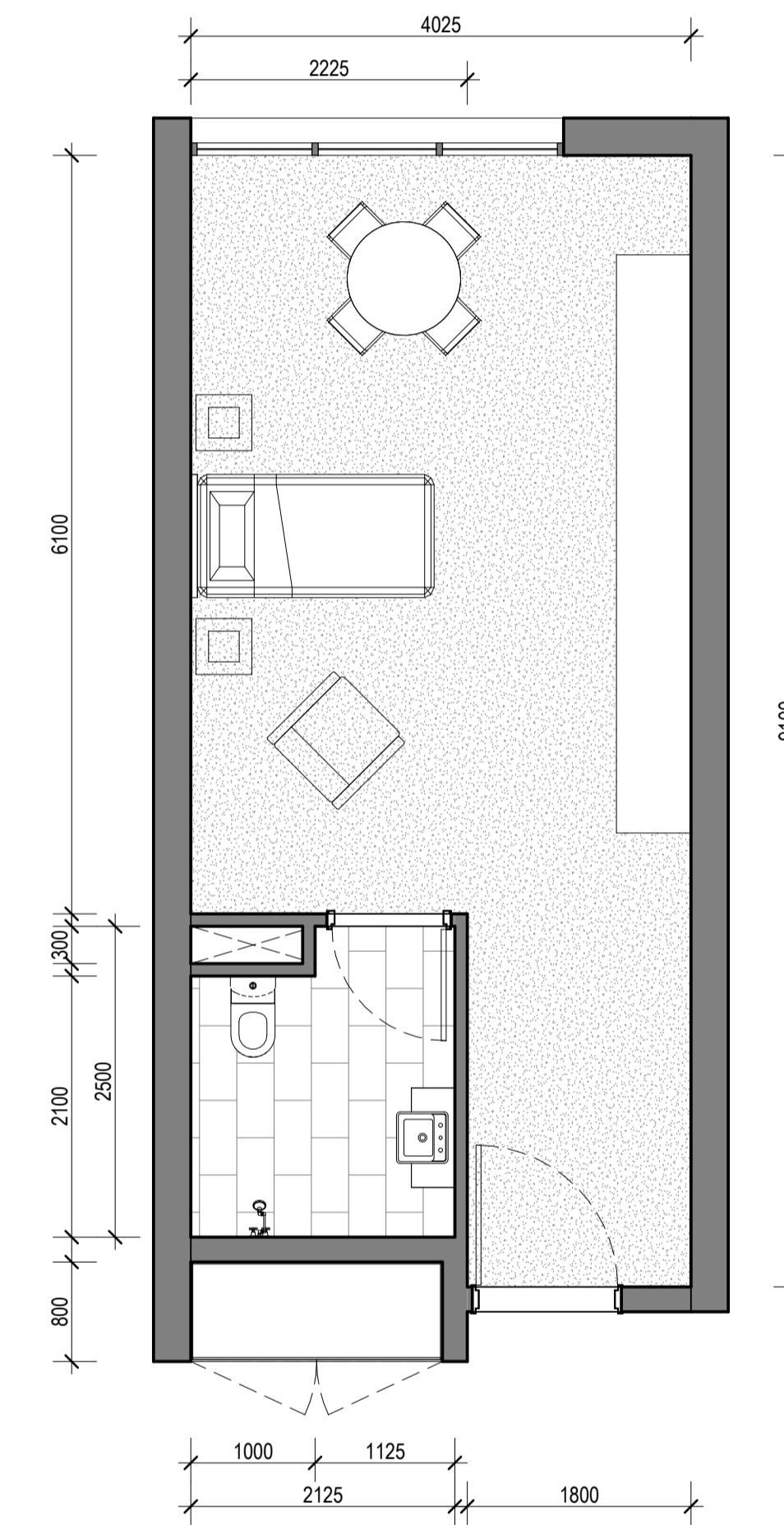

2 AGED CARE FACILITY TYPICAL UNIT LAYOUT
1:50

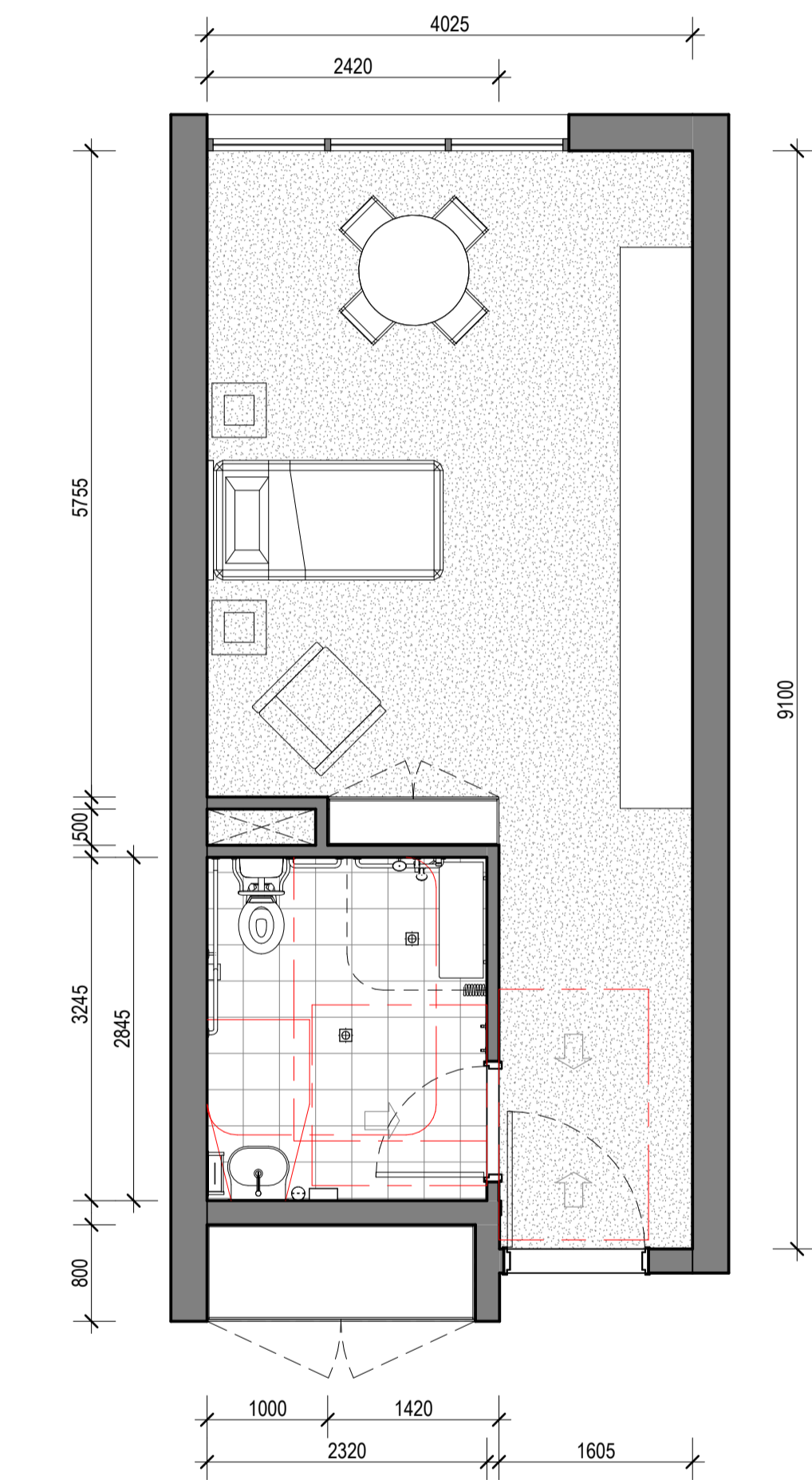

3 AGED CARE FACILITY TYPICAL ACCESSIBLE UNIT LAYOUT
A2-1-04
1:50

CLIENT



PROJECT

TRICARE HASTINGS POINT
87 TWEED COAST RD, HASTINGS POINT 2489, NSW

COUNTRY: BUNDJALUNG

DRAWING

TYPICAL UNIT LAYOUTS

JOB NUMBER	DESIGN	DRAWN	CHECKED
23-0025	SP	KF	SP

SCALE	DATE CREATED	NORTH
1:50 @A1	03/11/23	
1:100 @A3		

DRAWING NUMBER DA-1-22 ISSUE D

ISSUED FOR 25/11/2025 5:17:22 PM

DEVELOPMENT APPLICATION

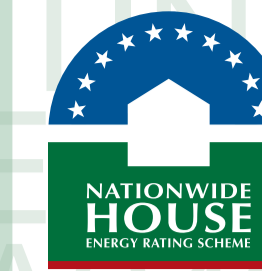

Certificate No. #HR-4A2437-04

Scan QR code or follow website link for rating details.

Assessor name Hoda Shah Nazari
Accreditation No. HERA 10210
Property Address 87 Tweed Coast Rd, Hastings, NSW, 2489



<http://www.hero-software.com.au/pdf/HR-4A2437-04>

mail@arqudesign.com.au Phone 07 3358 0888
www.arqudesign.com.au Fax 07 3358 0899

Arqus Design acknowledges the Traditional Owners of Country on which we live, work and design and pay our respects to their Elders, past and present.

NOTES

Contractors are to verify all dimensions on site before commencing any work or producing shop drawings.

These drawings are protected by the laws of copyright and may not be copied or reproduced without the written permission of Arqus Design.

Detail applicable to the scale of the drawing published.

DATE	REVISION	ISSUE
24.08.12	STAGING PLAN	A
24.10.03	UPDATED DRAFT DA PACKAGE	B
24.10.09	DA PACKAGE	C
25.10.31	DRAFT DA UPDATE	D
25.11.25	DRAFT DA UPDATE	E



CLIENT



PROJECT

TRICARE HASTINGS POINT
87 TWEED COAST RD, HASTINGS POINT 2489, NSW

COUNTRY: BUNDJALUNG

DRAWING

SITE STAGING PLAN - GROUND FLOOR (AGED CARE FACILITY)

JOB NUMBER	DESIGN	DRAWN	CHECKED
23-0025	SP	SS	SP

SCALE	DATE CREATED	NORTH
1: 500 @A1	29/07/24	
1: 100 @A3		

DRAWING NUMBER

DA-1-23

ISSUE

E

ISSUED FOR

DEVELOPMENT APPLICATION



SITE PLANS

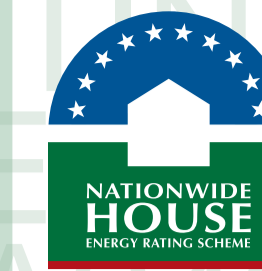

Certificate No. #HR-4A2437-04

Scan QR code or follow website link for rating details.

Assessor name Hoda Shah Nazari
Accreditation No. HERA 10210
Property Address 87 Tweed Coast Rd, Hastings, NSW, 2489



<http://www.hero-software.com.au/pdf/HR-4A2437-04>

mail@arqudesign.com.au Phone 07 3358 0888
 www.arqudesign.com.au Fax 07 3358 0899

Arqus Design acknowledges the Traditional Owners of Country on which we live, work and design and pay our respects to their Elders, past and present.

NOTES

Contractors are to verify all dimensions on site before commencing any work or producing shop drawings.

These drawings are protected by the laws of copyright and may not be copied or reproduced without the written permission of Arqus Design.

Detail applicable to the scale of the drawing published.

DATE	REVISION	ISSUE
24.08.16	DRAFT DA PACKAGE	A
24.10.09	DA PACKAGE	B
25.10.31	DRAFT DA UPDATE	C

CLIENT



PROJECT

TRICARE HASTINGS POINT
87 TWEED COAST RD, HASTINGS POINT 2489, NSW

COUNTRY: BUNDJALUNG

DRAWING

TITLE PAGE - SITE PLANS

JOB NUMBER	DESIGN	DRAWN	CHECKED
23-0025	SP	SS	SP

SCALE	DATE CREATED	NORTH
@A1 @A3	15/08/24	

DRAWING NUMBER
DA-2-00 **ISSUE**
C

ISSUED FOR 25/11/2025 4:46:08 PM

DEVELOPMENT APPLICATION