



ARTERRA DESIGN PTY LTD ABN 40 069 552 610
SUITE 602 / 51 RAWSON STREET, EPPING, NSW 2121
P 02 9957 2466 F 02 9957 3977 W ARTERRA.COM.AU



Chief Mechanical Engineer's Office building, Wilson Street frontage.

PROJECT & CLIENT

RNE - Chief Mechanical Engineers Building

Stage 1 - Paint Shop Sub-Precinct
Wilson Street, Darlington N.S.W. 2008

Prepared for :
Transport for NSW

External Works Package

DRAWING INDEX

Drawing No.	Layout Name	Revision
L-SD-00	Cover Sheet	A
L-SD-01	Landscape Site Plan	A
L-SD-02	Landscape Concept Plan	A
L-SD-03	Eastern Garden Plan	A
L-SD-04	Typical Sections	A
L-SD-05	Typical Sections	A
L-SD-06	Typical Details	A
L-SD-07	Indicative Landscape Renders	A
L-SD-08	Indicative Landscape Renders	A

DATE :

4 November 2022

ISSUE :

SSDA - Submission



Driveway from Wilson Street at western end of the site,



Wilson Street main entry flanked by sandstone gate posts



Wilson Street boundary fence & second entry steps and gate



North, western verandah and front garden area, looking east

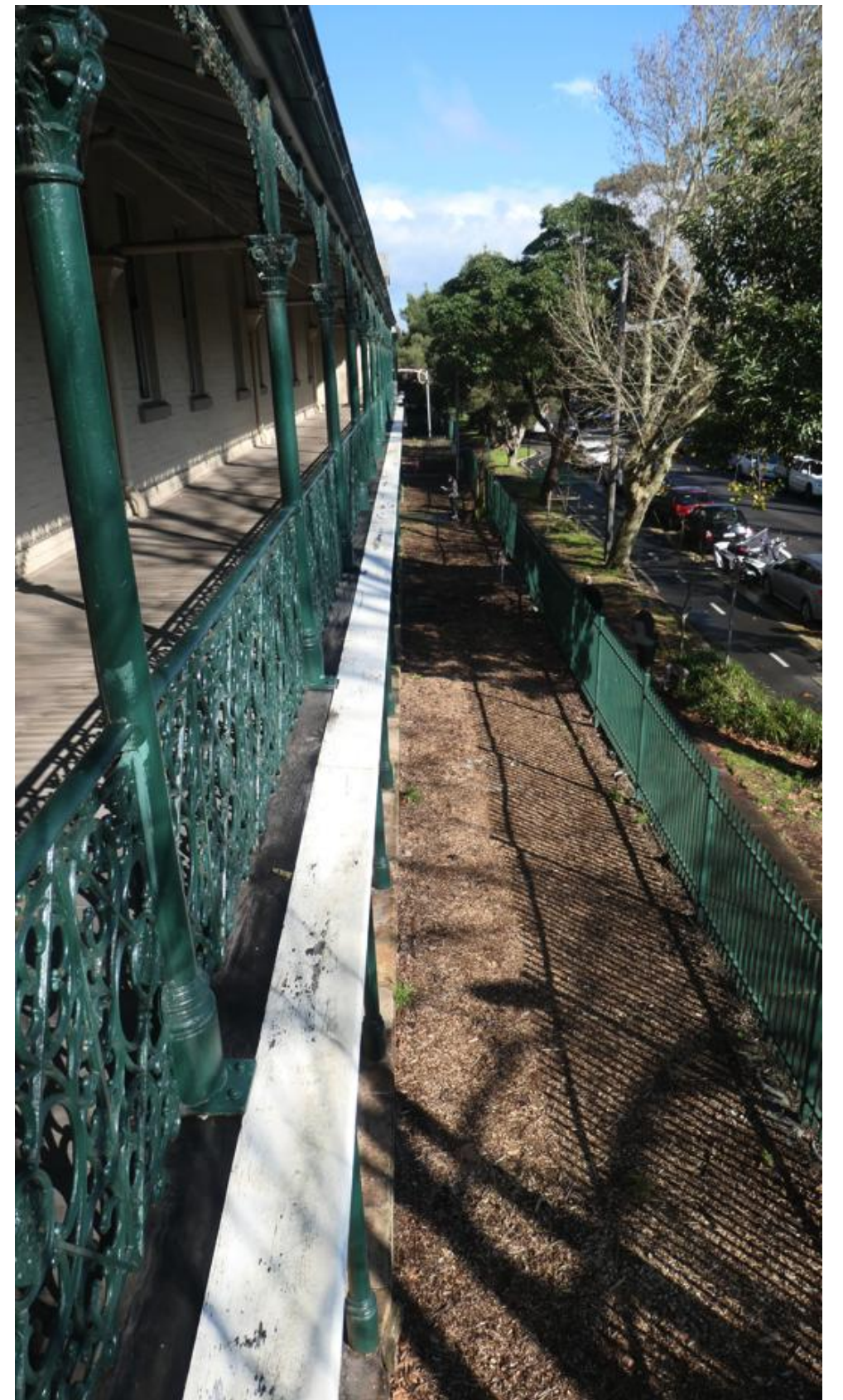
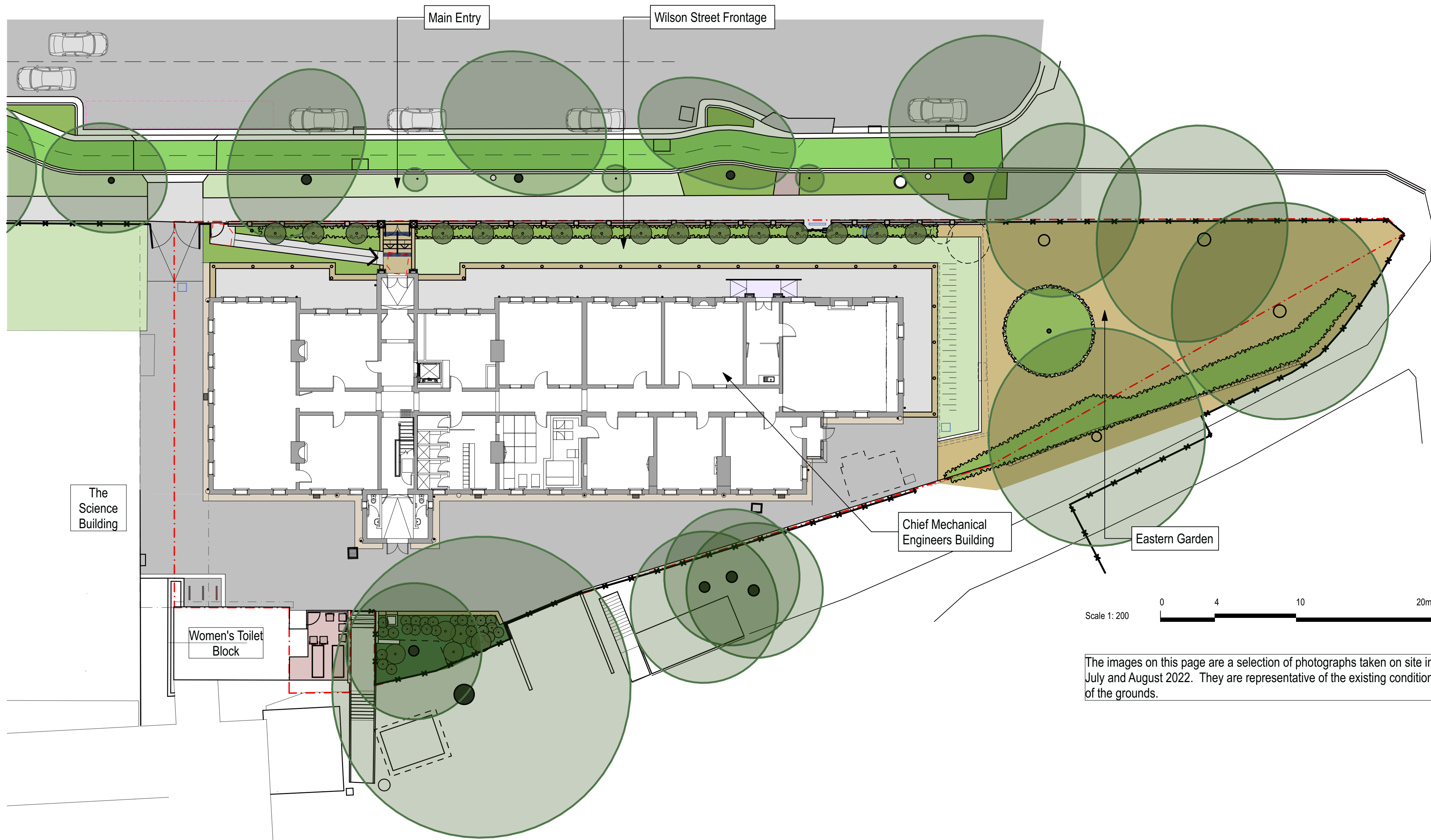

Wilson Street garden area viewed from above



Eastern garden and flag pole



Existing toilet block at 'rear' & view of significant trees

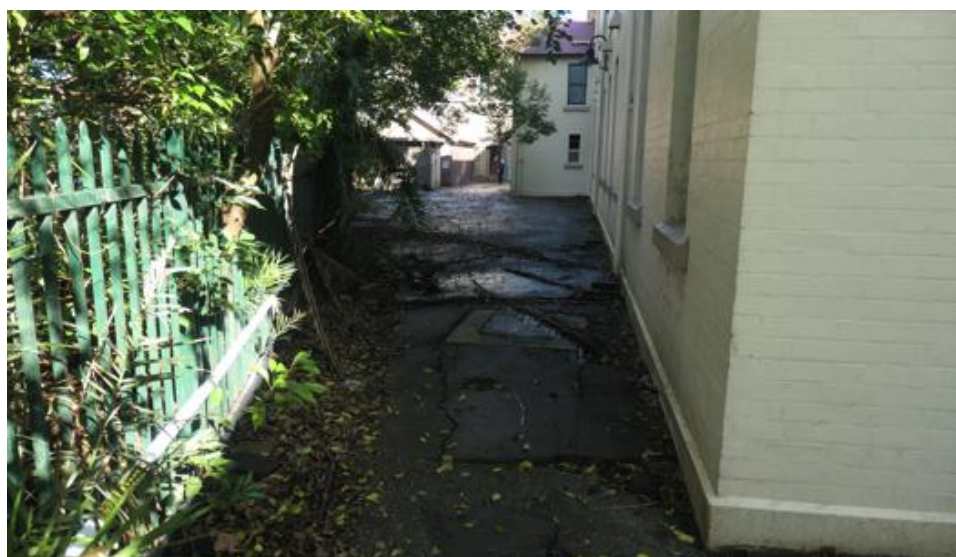

Area between the building and southern fence



Eastern verandah looking south



Eastern garden viewed from balcony

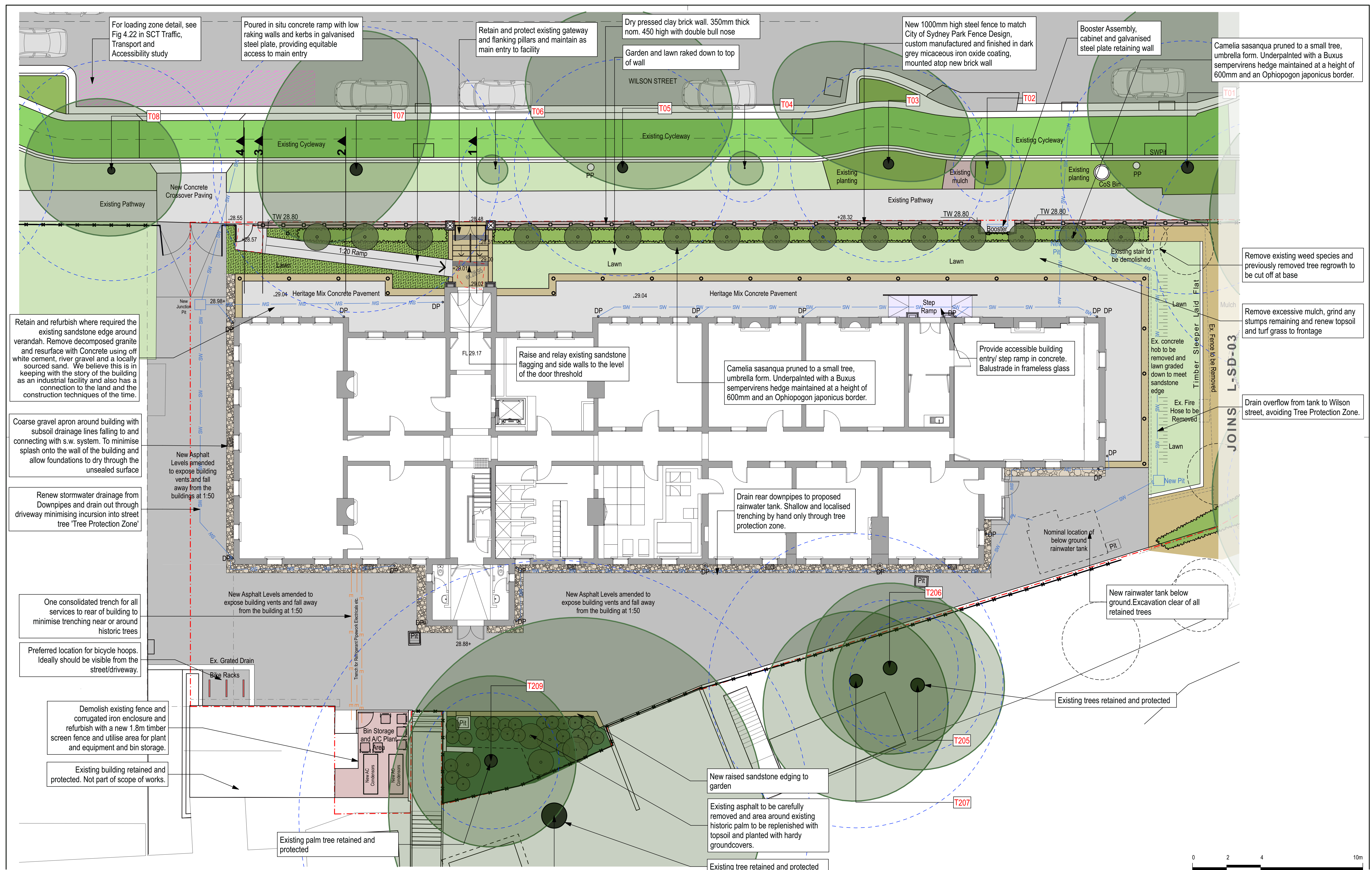

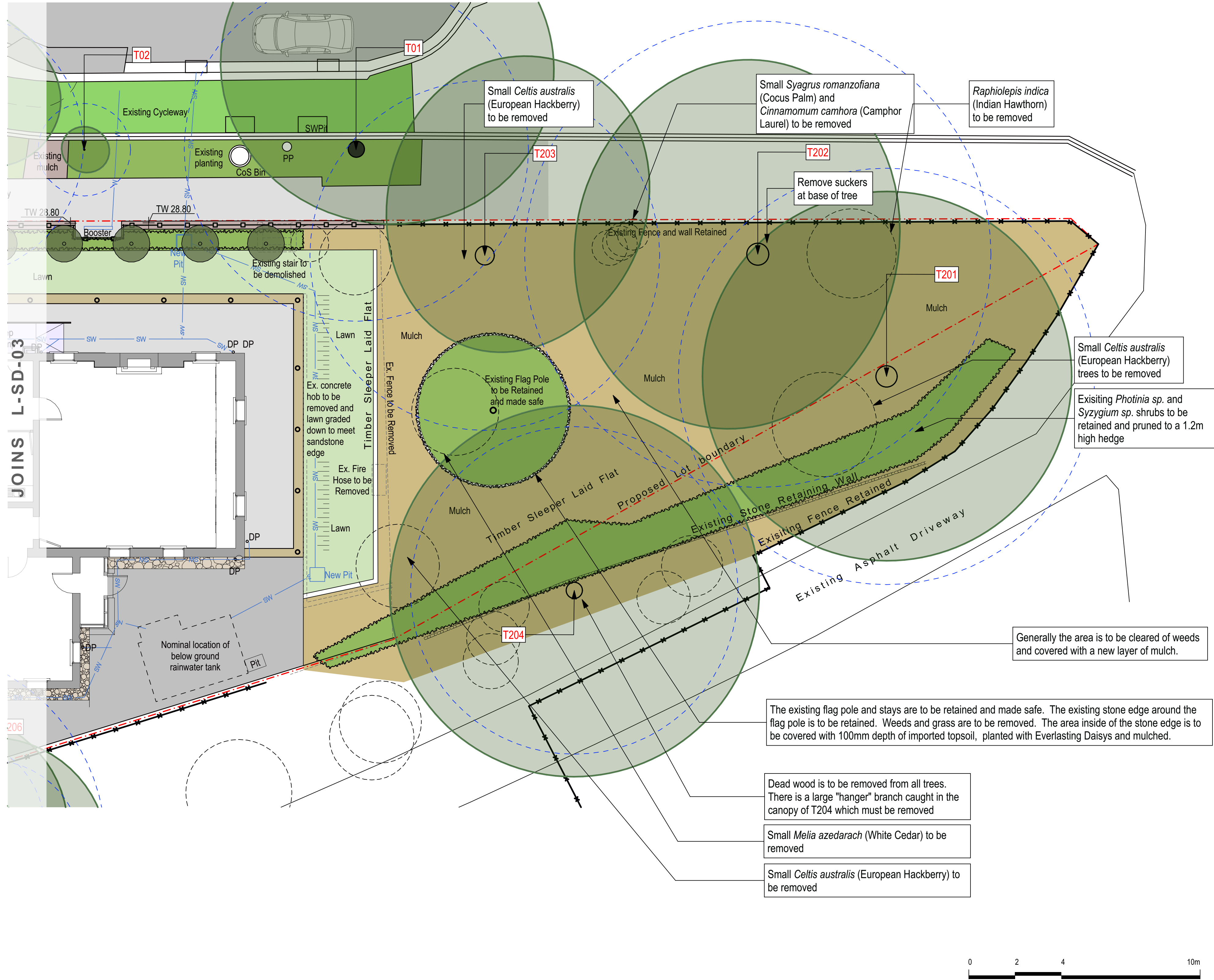

Proposed Plant Palette



Camellia tree, *Camellia sasanqua*



Gymea Lily, *Doryanthus excelsa*



Lilyturf border, *Liriope muscari*

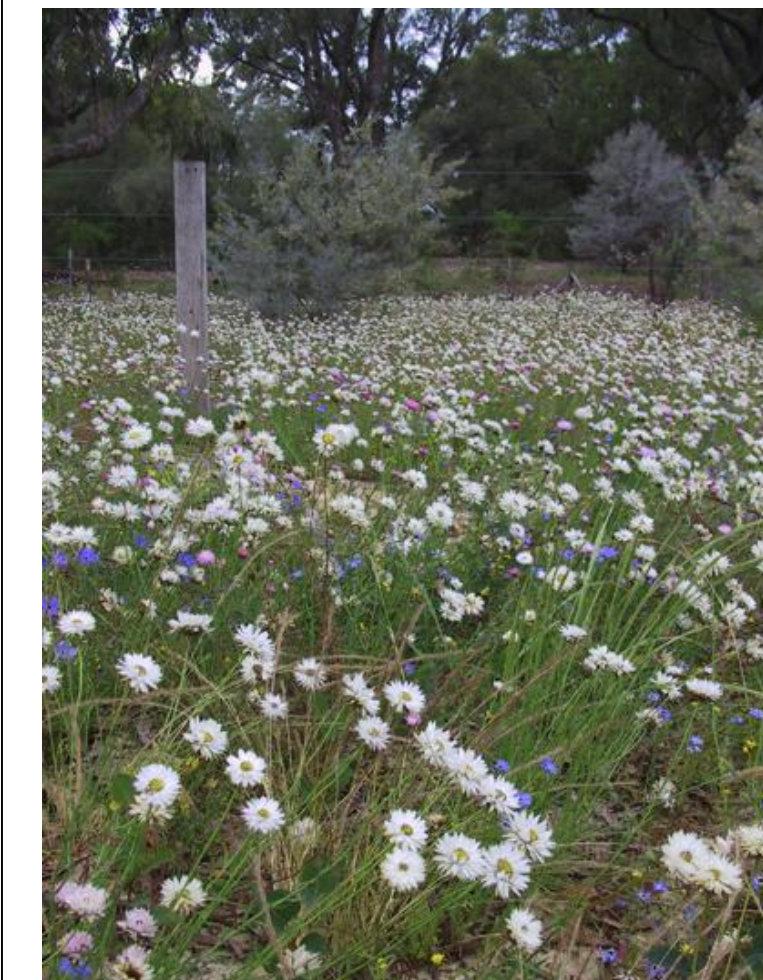

Everlasting Daisy, *Bracteantha bracteata*

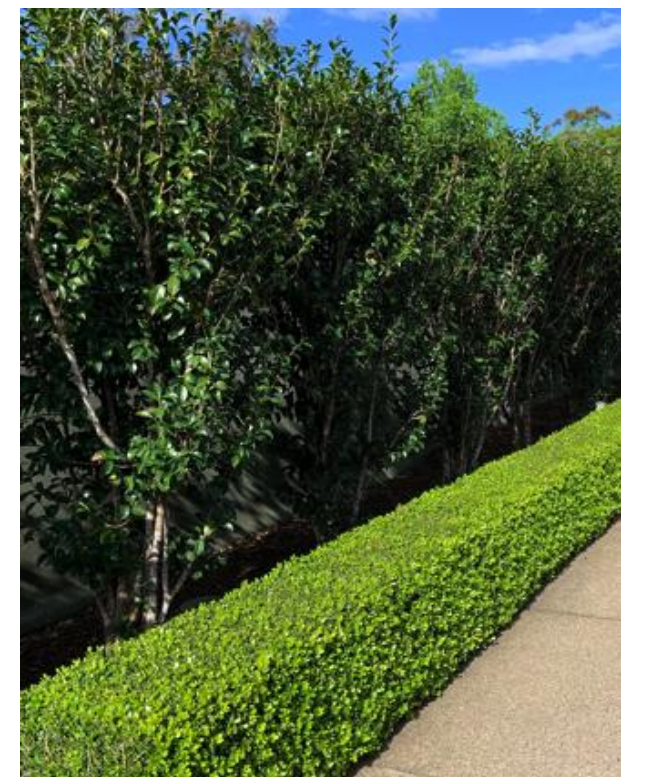

Box hedge, *Buxus sempervirens*



Little Con border, *Lomandra confertifolia* 'Little Con'



Modo Grass border, *Opiopogon japonicus*



ARTERRA DESIGN PTY LTD ABN 40 069 552 610
 SUITE 602 / 51 RAWSON STREET, EPPING, NSW 2121
 P 02 9957 2466 F 02 9957 3977 W ARTERRA.COM.AU

A For SSDA Submission
 REVISION DESCRIPTION
 DSO 03/11/22
 CHKD DATE

PROJECT & CLIENT

RNE - Chief Mechanical Engineers Building

Transport for NSW

DRAWING TITLE

Eastern Garden Plan



Project No : 22.15

Designed : DSO/RWS

Drawn : DSO/RWS

Scale : 1:100@A1/1:200@A3

DRAWING NUMBER

L-SD-03

REVISION

A

Plotted at: 1:34 pm 4/11/2022

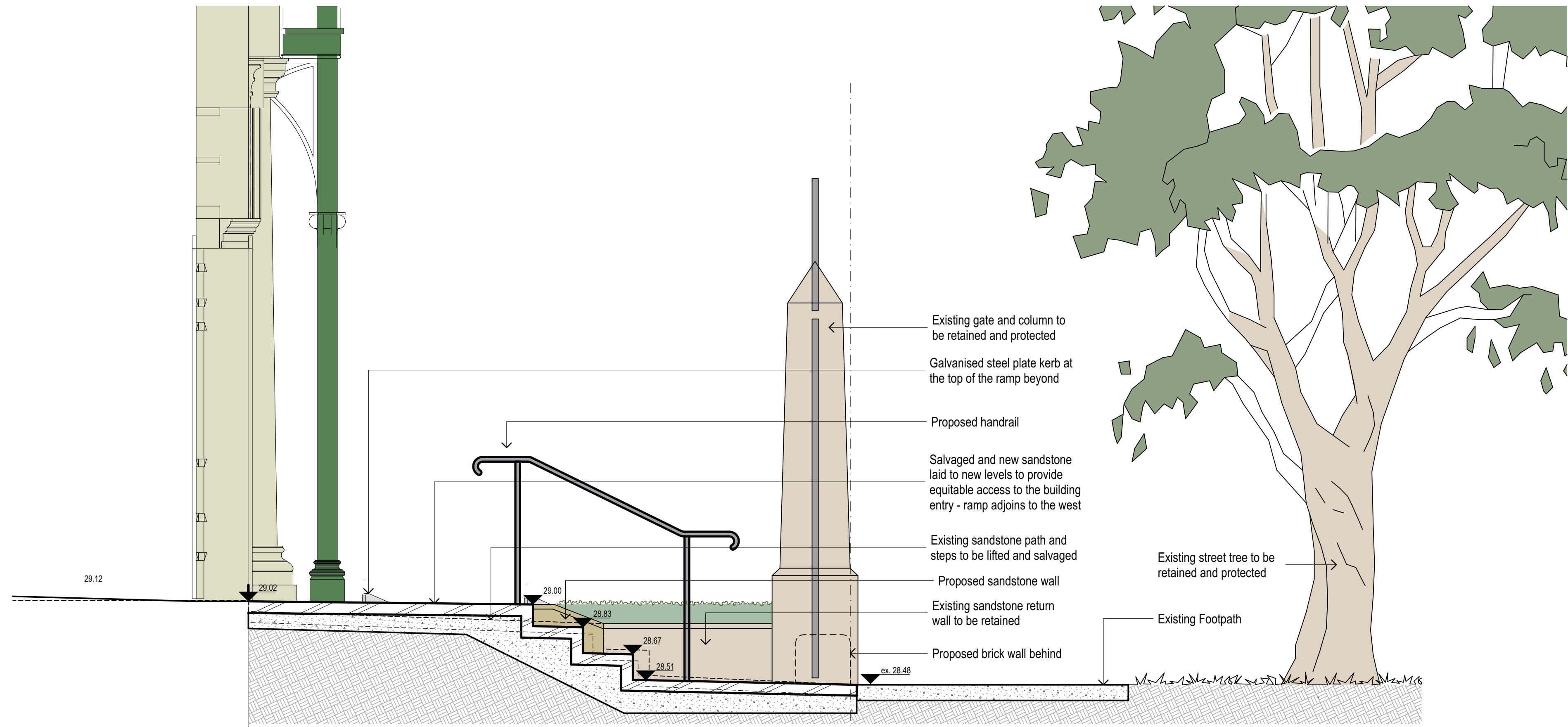

01

Section through Wilson St entry steps

Scale 1:20 @ A1, 1:40 @ A3

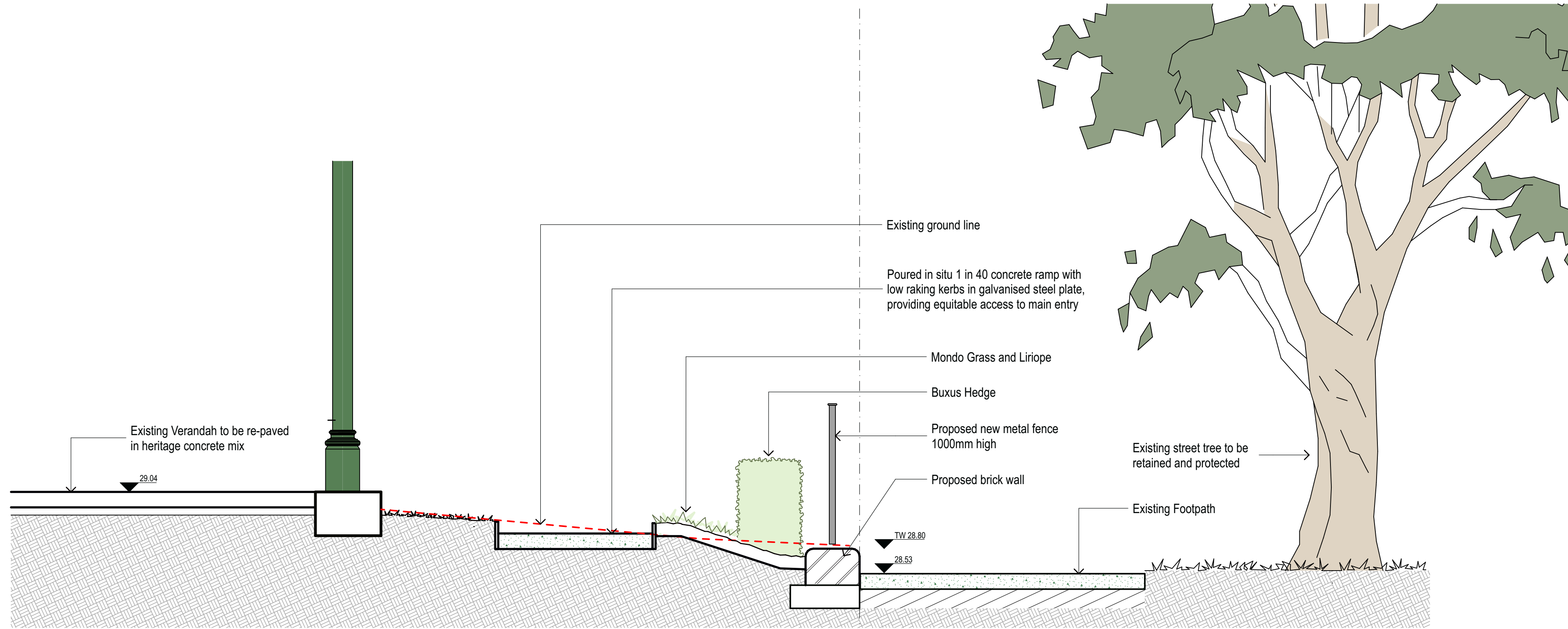

02

Section through ramp entry and gate

Scale 1:20 @ A1, 1:40 @ A3



Palisade Fence

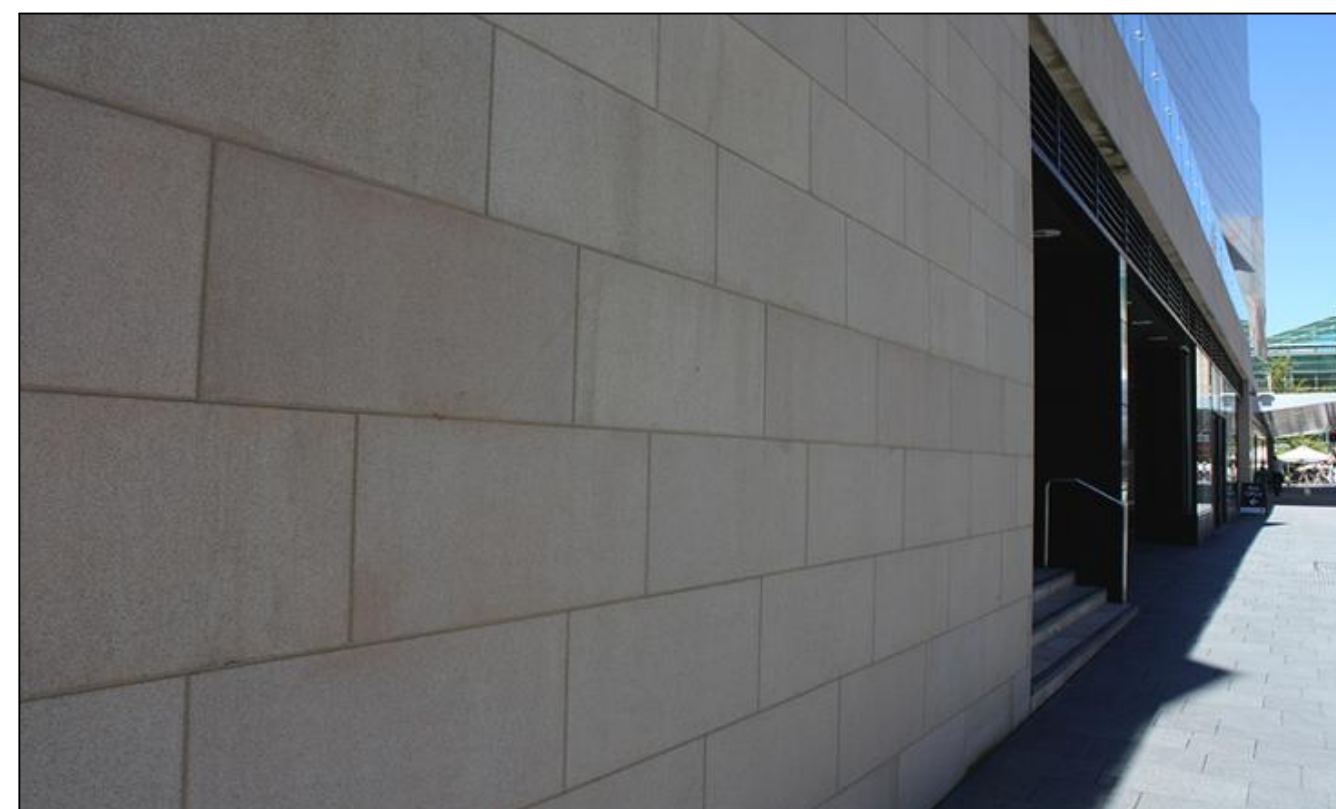

Sawn Sandstone Wall



Sawn sandstone Steps



Sawn Sandstone - Buff Colour

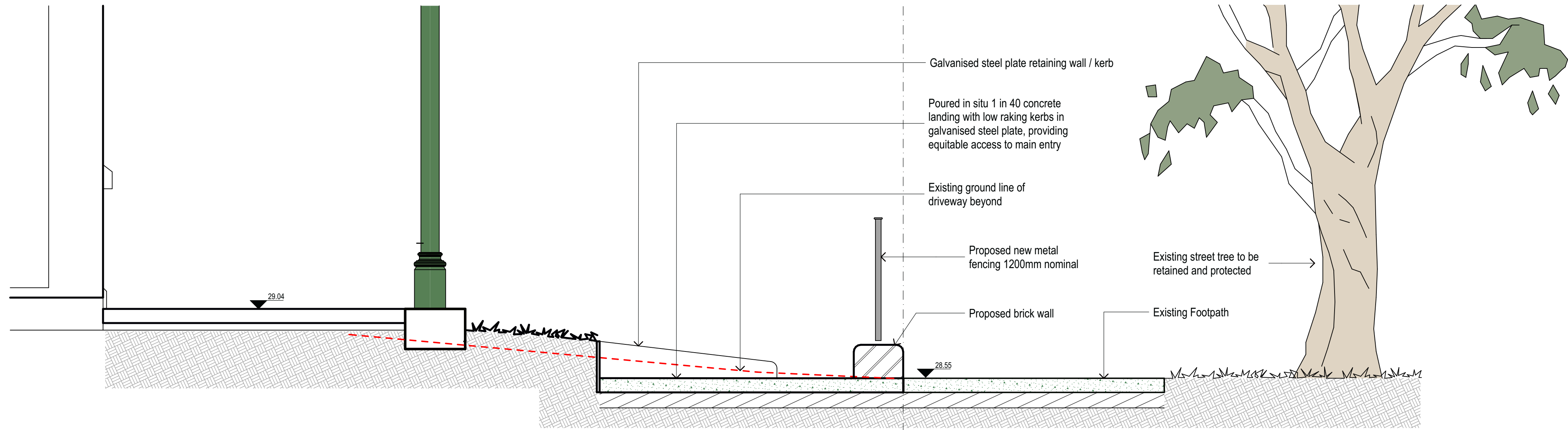

Contrasting Nosing Detail



Brick Wall with Bullnose on Front and Back Leading Edge



Tactile Indicators

03

Section through Wilson St at ramp entry

Scale 1:20 @ A1, 1:40 @ A3

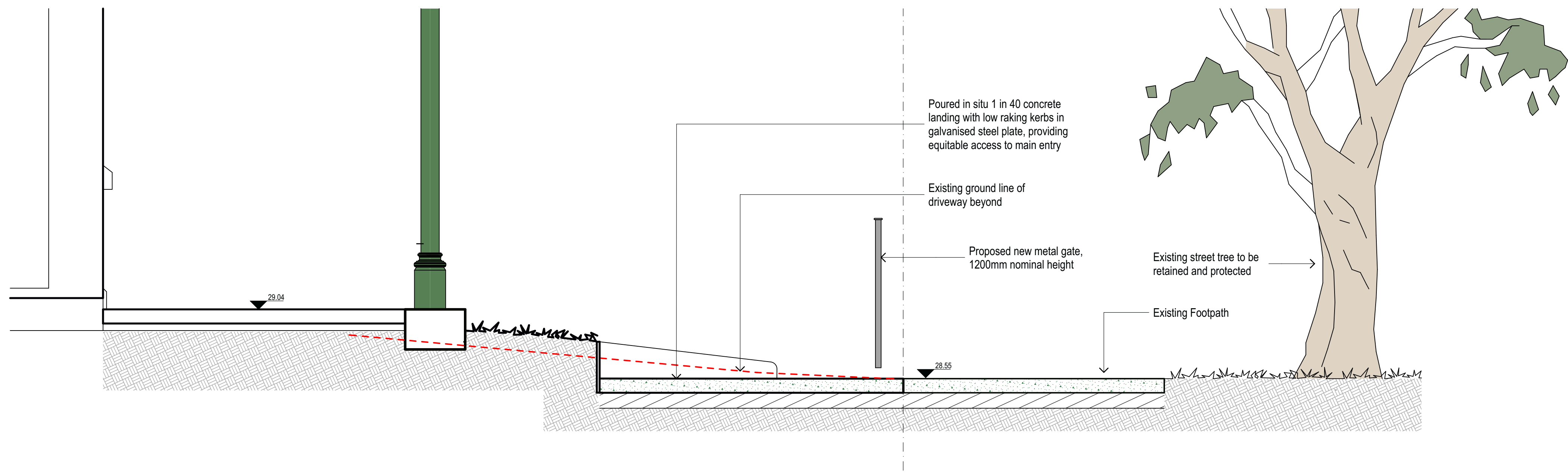

04

Typical section through Wilson St ramp

Scale 1:20 @ A1, 1:40 @ A3



ARTERRA DESIGN PTY LTD ABN 40 069 552 610
SUITE 602 / 51 RAWSON STREET, EPPING, NSW 2121
P 02 9957 2466 F 02 9957 3977 W ARTERRA.COM.AU

REVISION	DESCRIPTION	CHKD	DATE
A	For SSDA Submission	DSO	03/11/22

PROJECT & CLIENT

RNE - Chief Mechanical Engineers Building

Transport for NSW

DRAWING TITLE

Typical Sections

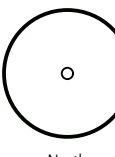

Project No : 22.15
Designed : DSO/RWS
Drawn : DSO/RWS
Scale : As shown

DRAWING NUMBER
L-SD-05

REVISION
A

Plotted at: 1:34 pm 4/11/2022

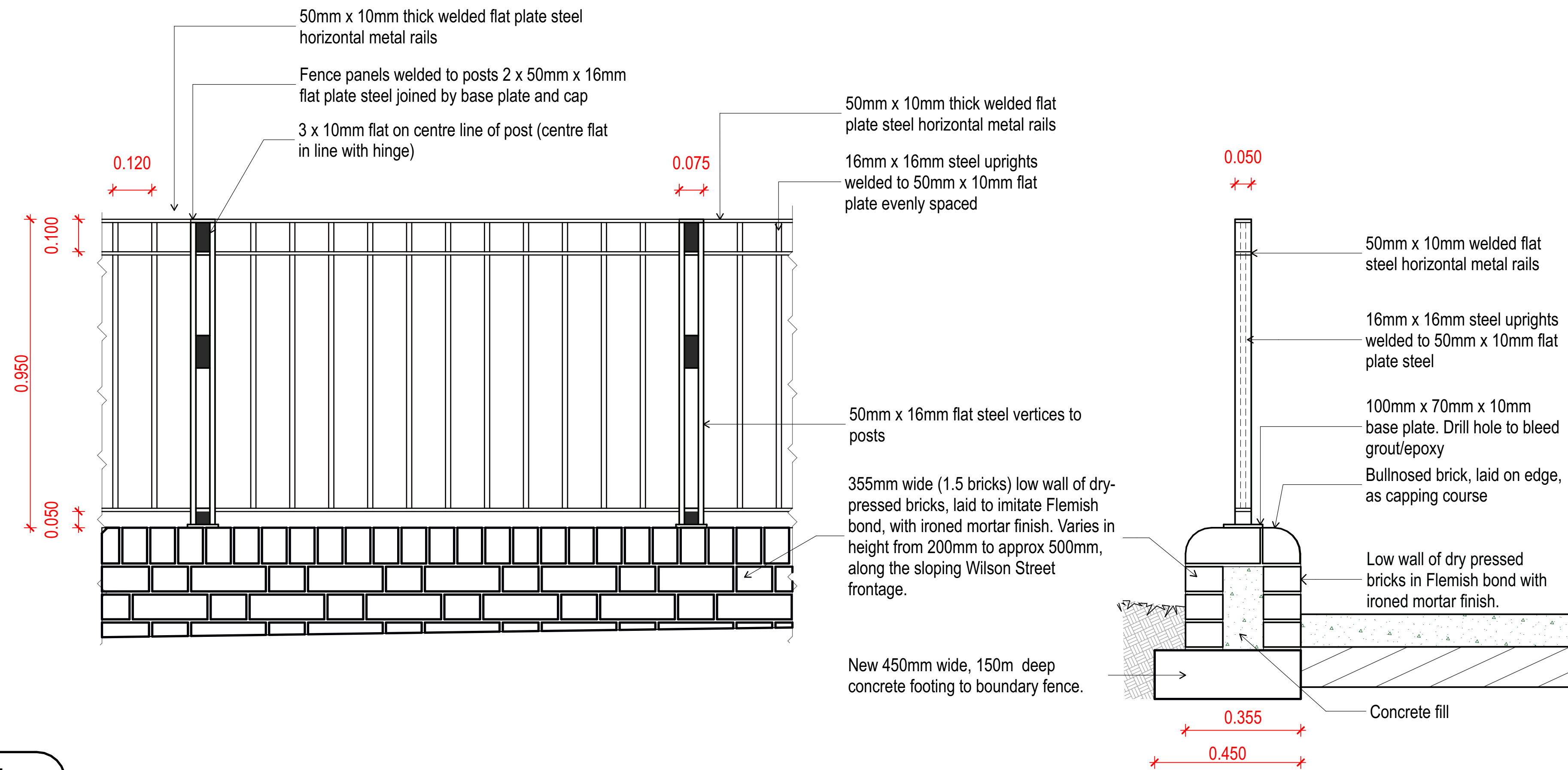

05

Wilson St boundary wall and fence detail

Scale 1:10 @ A1, 1:20 @ A3

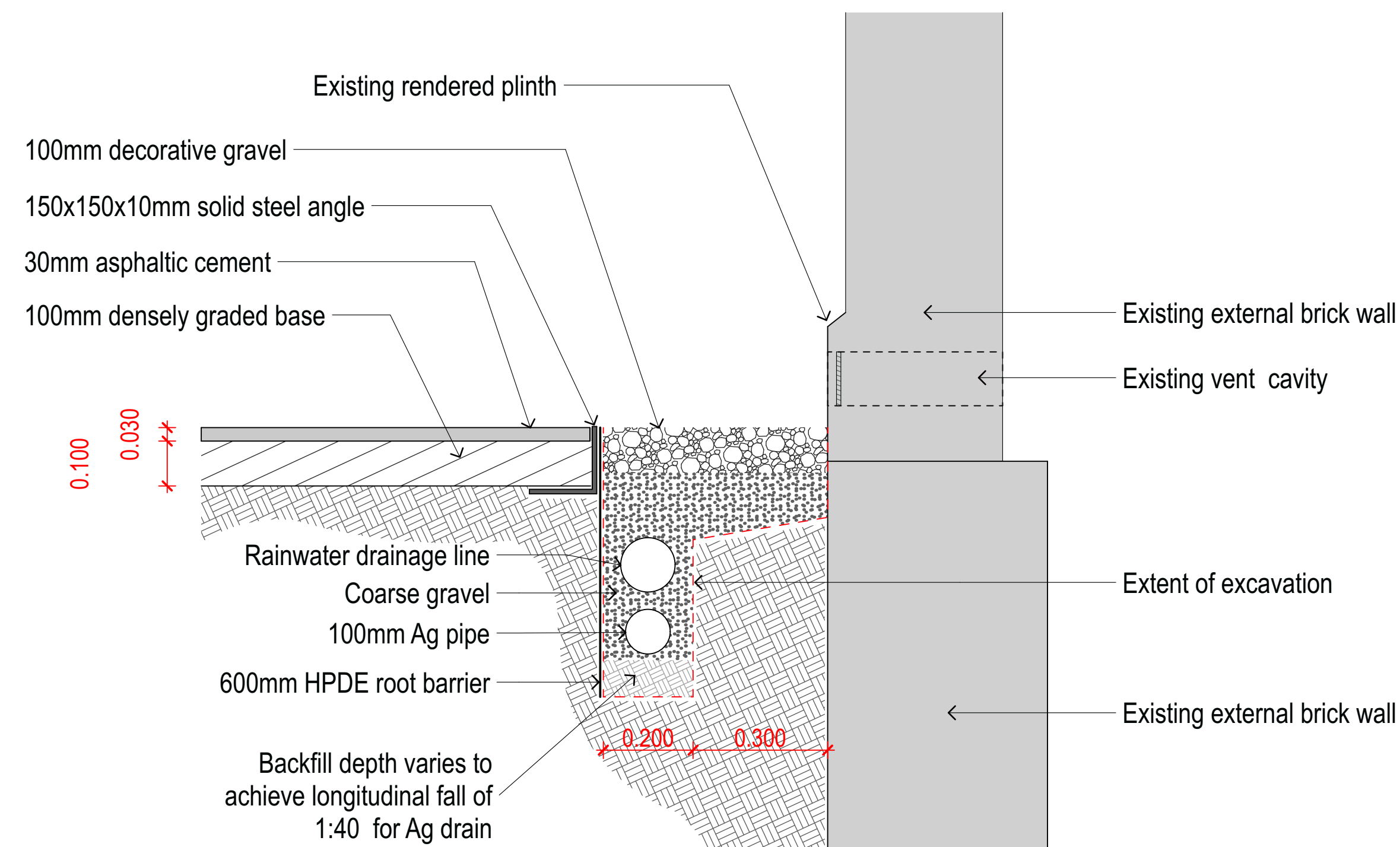

06

Subsoil drainage and gravel apron detail

Scale 1:10 @ A1, 1:20 @ A3



Looking west inside the Wilson Street fence



Wilson Street facade, showing proposed boundary wall and fence configuration.



Eastern garden, looking west towards the building.



Wilson Street frontage, showing ramp entry, and driveway, on the right of the image.



Main entry from Wilson Street.



View from driveway, looking along the building verandah and new access ramp.



Wilson Street facade, view looking west along the frontage.



View of entry area, looking west, showing the adapted original steps and landing, meeting the new ramp.



General view of the southern area (rear) of the building, looking east. Temporary fence screens plant and bins, on the right of the image.