

Ryde Hospital Redevelopment - SSDA Stage 1 Application Package			
Sheet Number	Sheet Name	Current Revision	Current Revision Date
SSDA_S1_000	SSDA STAGE 1 - COVER SHEET	7	03/08/2022
SSDA_S1_001	SSDA STAGE 1 - PROPOSED SITE PLAN	7	03/08/2022
SSDA_S1_003	SSDA STAGE 1 - SITE PLAN - STAGE 1 EXISTING	6	03/08/2022
SSDA_S1_004	SSDA STAGE 1 - DEMOLITION PLAN	7	03/08/2022
SSDA_S1_005	SSDA STAGE 1 - SITE PREPARATION	7	03/08/2022
SSDA_S1_006	SSDA STAGE 1 - SITE CONTEXT	6	03/08/2022

SSDA STAGE 1 - COVER SHEET

RYDE HOSPITAL REDEVELOPMENT

DATE: 3/08/2022 2:45:11 PM

Project Number 10520

Scale @A1

Date 03/08/2022

Drawing Number: RHR-ARC-DR-SSDA_S1_000 Rev: 7

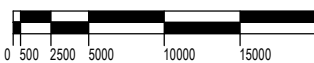

ISSUED FOR INFORMATION



LEGEND

- BUILDINGS TO BE DEMOLISHED
- STAGE 1 WORKS EXTENTS
- NEW WORKS - ROAD
- INDICATIVE STAGE 1 HOARDING LINE
- SITE BOUNDARY
- ROAD TO BE DEMOLISHED
- EXISTING BUILDINGS
- EXISTING ELECTRICAL SERVICES AS PER ELEC. ENG.'S DRAWINGS
- EXISTING STORMWATER SERVICES AS PER HYD ENG.'S DRAWINGS
- EXISTING STORMWATER SERVICES TO BE DEMOLISHED AS PER CIVIL ENG.'S DRAWINGS
- TEMPORARY SHORING WALL AS PER CIVIL ENG.'S DRAWINGS
- EXTENT OF EARTHWORKS AS PER CIVIL ENG.'S DRAWINGS
- EXTENT OF SEDIMENT FENCE AS PER CIVIL ENG.'S DRAWINGS
- EXTENT OF SEDIMENT BASIN AS PER CIVIL ENG.'S DRAWINGS
- STORMWATER OVERLAND FLOW AS PER CIVIL ENG.'S DRAWINGS
- EPBC ACT - EEC ALIGNMENT AS CONFIRMED BY ECOLOGICAL AUSTRALIA
- EXTENT OF MANAGED APZ
- PUBLIC EMERGENCY
- MAIN ENTRY
- AMBULANCE
- LOGISTICS

LEGEND			
BLD. No	Description		
1	APPLE COTTAGE CHILD CARE	9	WARD 6
2	OPERATING SUITE	9	WARD 7
3	CARDIOLOGY UNIT	9	WARD 8
3	CORONARY CARE UNIT (CCU)	10	DENISTONE HOUSE
3	HIGH DEPENDENCY UNIT (HCU)	10	DIABETES SERVICE
3	PERIOPERATIVE UNIT	10	DIETETICS
4	FRESH PLUS CAFE	10	INFORMATION TECHNOLOGY
5	ADMISSIONS	10	J.M.O. TRAINING
5	EXECUTIVE OFFICE	10	OCCUPATIONAL THERAPY
5	MEDICAL RECORDS (HIS)	10	PODIATRY
5	WORKFORCE	10	SPEECH PATHOLOGY
5	RECEPTION (MAIN)	10	SOCIAL WORK
6	STERILISING	11	CLEANERS
6	EDUCATION	12	FOOD SERVICES
6	EMERGENCY DEPARTMENT	12	PHYSIOTHERAPY
6	NURSING ADMINISTRATION	12	STORES
6	OUTPATIENTS CLINIC	13	PATIENT GYM
6	PATHOLOGY	14	CHAPEL
6	PHARMACY	14	EMPLOYEE ASSISTANCE
6	RADIOLOGY	14	VMO LOUNGE
6	SECURITY	15	MORTUARY
6	WARDSPERSONS	16	ENGINEERING
7	MENTAL HEALTH	17	AGED CARE + REHABILITATION
8	ANTE NATAL CLINIC	18	CHATTERY / STAFF DINING
8	STABLES BUILDING	18	STAFF ACCOMMODATION
9	MATERNITY	19	CAMELIA COTTAGE - Family Care Centre
9	PATIENT TRANSIT LOUNGE	20	GRAYTHWAITE REHAB CENTRE

*Note: Termination of inground building services and augmentation of utilities as required

SSDA STAGE 1 - PROPOSED SITE PLAN

RYDE HOSPITAL REDEVELOPMENT

DATE: 3/08/2022 2:47:23 PM

Project Number 10520

Scale

Date 03/08/2022

Drawing Number: RHR-ARC-DR-SSDA_S1_001 Rev: 7



ISSUED FOR INFORMATION



SSDA STAGE 1 - SITE PLAN - STAGE 1 EXISTING

RYDE HOSPITAL REDEVELOPMENT

DATE: 3/08/2022 2:48:29 PM

Project Number 10520

Scale

Date 03/08/2022

Drawing Number: RHR-ARC-DR-SSDA_S1_003 Rev: 6

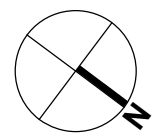

ISSUED FOR INFORMATION

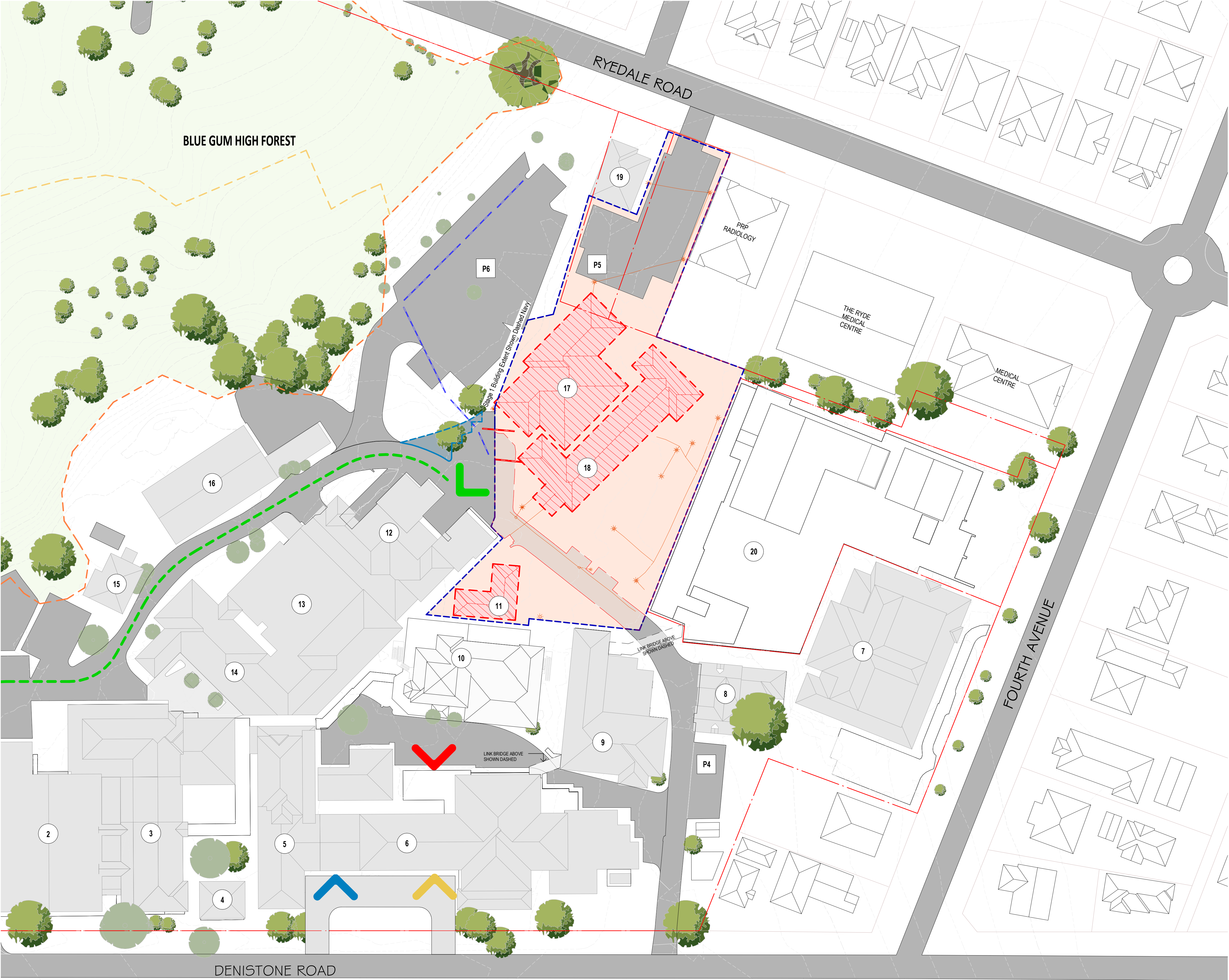

LEGEND

- BUILDINGS TO BE DEMOLISHED
- STAGE 1 WORKS EXTENTS
- NEW WORKS - ROAD
- INDICATIVE STAGE 1 HOARDING LINE
- SITE BOUNDARY
- ROAD TO BE DEMOLISHED
- EXISTING BUILDINGS
- EXISTING ELECTRICAL SERVICES AS PER ELEC. ENG.'S DRAWINGS
- EXISTING STORMWATER SERVICES AS PER HYD ENG.'S DRAWINGS
- EXISTING STORMWATER SERVICES TO BE DEMOLISHED AS PER CIVIL ENG.'S DRAWINGS
- TEMPORARY SHORING WALL AS PER CIVIL ENG.'S DRAWINGS
- EXTENT OF EARTHWORKS AS PER CIVIL ENG.'S DRAWINGS
- EXTENT OF SEDIMENT FENCE AS PER CIVIL ENG.'S DRAWINGS
- EXTENT OF SEDIMENT BASIN AS PER CIVIL ENG.'S DRAWINGS
- STORMWATER OVERLAND FLOW AS PER CIVIL ENG.'S DRAWINGS
- EPBC ACT - EEC ALIGNMENT AS CONFIRMED BY ECOLOGICAL AUSTRALIA
- EXTENT OF MANAGED APZ
- PUBLIC EMERGENCY
- MAIN ENTRY
- AMBULANCE
- LOGISTICS

LEGEND			
BLD. No	Description		
1	APPLE COTTAGE CHILD CARE	9	WARD 6
2	OPERATING SUITE	9	WARD 7
3	CARDIOLOGY UNIT	9	WARD 8
3	CORONARY CARE UNIT (CCU)	10	DENISTONE HOUSE
3	HIGH DEPENDENCY UNIT (HDU)	10	DIABETES SERVICE
3	PERIOPERATIVE UNIT	10	DIETETICS
4	FRESH PLUS CAFE	10	INFORMATION TECHNOLOGY
5	ADMISSIONS	10	J.M.O. TRAINING
5	EXECUTIVE OFFICE	10	OCCUPATIONAL THERAPY
5	MEDICAL RECORDS (HIS)	10	PODIATRY
5	WORKFORCE	10	SPEECH PATHOLOGY
5	RECEPTION (MAIN)	10	SOCIAL WORK
6	STERILISING	11	CLEANERS
6	EDUCATION	12	FOOD SERVICES
6	EMERGENCY DEPARTMENT	12	PHYSIOTHERAPY
6	NURSING ADMINISTRATION	12	STORES
6	OUTPATIENTS CLINIC	13	PATIENT GYM
6	PATHOLOGY	14	CHAPEL
6	PHARMACY	14	EMPLOYEE ASSISTANCE
6	RADIOLOGY	14	VMO LOUNGE
6	SECURITY	15	MORTUARY
6	WARDSPERSONS	16	ENGINEERING
7	MENTAL HEALTH	17	AGED CARE + REHABILITATION
8	ANTE NATAL CLINIC	18	CHATTERY / STAFF DINING
8	STABLES BUILDING	18	STAFF ACCOMMODATION
9	MATERNITY	19	CAMELIA COTTAGE - Family Care Centre
9	PATIENT TRANSIT LOUNGE	20	GRAYTHWAITE REHAB CENTRE

*Note: Termination of inground building services and augmentation of utilities as required

SSDA STAGE 1 - DEMOLITION PLAN

RYDE HOSPITAL REDEVELOPMENT

DATE: 3/08/2022 2:49:36 PM

Project Number 10520

Scale

Date 03/08/2022

Drawing Number: RHR-ARC-DR-SSDA_S1_004 Rev: 7

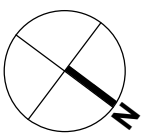

ISSUED FOR INFORMATION



LEGEND

- BUILDINGS TO BE DEMOLISHED
- STAGE 1 WORKS EXTENTS
- NEW WORKS - ROAD
- INDICATIVE STAGE 1 HOARDING LINE
- SITE BOUNDARY
- ROAD TO BE DEMOLISHED
- EXISTING BUILDINGS
- EXISTING ELECTRICAL SERVICES AS PER ELEC. ENG.'S DRAWINGS
- EXISTING STORMWATER SERVICES AS PER HYD ENG.'S DRAWINGS
- EXISTING STORMWATER SERVICES TO BE DEMOLISHED AS PER CIVIL ENG.'S DRAWINGS
- TEMPORARY SHORING WALL AS PER CIVIL ENG.'S DRAWINGS
- EXTENT OF EARTHWORKS AS PER CIVIL ENG.'S DRAWINGS
- EXTENT OF SEDIMENT FENCE AS PER CIVIL ENG.'S DRAWINGS
- EXTENT OF SEDIMENT BASIN AS PER CIVIL ENG.'S DRAWINGS
- STORMWATER OVERLAND FLOW AS PER CIVIL ENG.'S DRAWINGS
- EPBC ACT - EEC ALIGNMENT AS CONFIRMED BY ECOLOGICAL AUSTRALIA
- EXTENT OF MANAGED APZ
- PUBLIC EMERGENCY
- MAIN ENTRY
- AMBULANCE
- LOGISTICS

LEGEND			
BLD. No	Description		
1	APPLE COTTAGE CHILD CARE	9	WARD 6
2	OPERATING SUITE	9	WARD 7
3	CARDIOLOGY UNIT	9	WARD 8
3	CORONARY CARE UNIT (CCU)	10	DENISTONE HOUSE
3	HIGH DEPENDENCY UNIT (HDU)	10	DIABETES SERVICE
3	PERIOPERATIVE UNIT	10	DIETETICS
4	FRESH PLUS CAFE	10	INFORMATION TECHNOLOGY
5	ADMISSIONS	10	J.M.O. TRAINING
5	EXECUTIVE OFFICE	10	OCCUPATIONAL THERAPY
5	MEDICAL RECORDS (HIS)	10	PODIATRY
5	WORKFORCE	10	SPEECH PATHOLOGY
5	RECEPTION (MAIN)	10	SOCIAL WORK
6	STERILISING	11	CLEANERS
6	EDUCATION	12	FOOD SERVICES
6	EMERGENCY DEPARTMENT	12	PHYSIOTHERAPY
6	NURSING ADMINISTRATION	12	STORES
6	OUTPATIENTS CLINIC	13	PATIENT GYM
6	PATHOLOGY	14	CHAPEL
6	PHARMACY	14	EMPLOYEE ASSISTANCE
6	RADIOLOGY	14	VMO LOUNGE
6	SECURITY	15	MORTUARY
6	WARDSPERSONS	16	ENGINEERING
7	MENTAL HEALTH	17	AGED CARE + REHABILITATION
8	ANTE NATAL CLINIC	18	CHATTERY / STAFF DINING
8	STABLES BUILDING	18	STAFF ACCOMMODATION
9	MATERNITY	19	CAMELIA COTTAGE - Family Care Centre
9	PATIENT TRANSIT LOUNGE	20	GRAYTHWAITE REHAB CENTRE

*Note: Termination of inground building services and augmentation of utilities as required

SSDA STAGE 1 - SITE PREPARATION

RYDE HOSPITAL REDEVELOPMENT

DATE: 3/08/2022 2:50:43 PM

Project Number 10520

Scale

Date 03/08/2022

Drawing Number: RHR-ARC-DR-SSDA_S1_005 Rev: 7

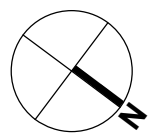

ISSUED FOR INFORMATION

- Minor civil works required to existing loading dock subject to Traffic Engineer's advice.

- Minor civil works required to accommodate modified turning circle for oxygen tank
- Minor civil works to entrance alignment for truck access to loading dock