

UNITING CHARLESTOWN

27 TIRAL STREET / CHARLESTOWN // NEW SOUTH WALES

Copyright remains the property of Arcadia Design Group Pty Ltd. Use only figured dimensions. Any other required dimensions are to be referred to and supplied by the landscape architect. All discrepancies to be referred to the project manager and Arcadia Design Group Pty Ltd prior to construction. Ensure compliance with the Building Code of Australia and all relevant Australian Standards and Authority requirements.

Legend

DRAWING SCHEDULE

DRAWING NO.	DRAWING TITLE
000	COVER SHEET
100	LANDSCAPE MASTERPLAN - LOWER GROUND
110	LANDSCAPE MASTERPLAN - UPPER GROUND
120	LANDSCAPE MASTERPLAN - LEVEL 1
400	PLANTING SCHEDULE
401-406	SOFTWORKS PLAN - LOWER GROUND
410	SOFTWORKS PLAN - UPPER GROUND
420-424	SOFTWORKS PLAN - LEVEL 1
601	LANDSCAPE DETAILS 1
602	LANDSCAPE DETAILS 2
700	LANDSCAPE SPECIFICATION

KEY PLAN



Issue	Revision Description	Drawn	Check	Date
7	SDRP	CL	KP	02.09.22
6	SDRP	CL	KP	25.08.22
5	SDRP - DRAFT	CL	KP	15.07.22
3	SDRP - DRAFT	KP		08.06.22
2	For DA	KP	GK/MB	13.12.21
1	80% DA	KP	GK/MB	11.11.21

Not for Construction

Project

Uniting Care
27 Tiral St, Charlestown
NSW

SDRP

Client

Drawing No. Drawing Name
L-000 Cover Sheet







Job No. 20-677
Issue 7
Scale

Sydney, Suite 76, Jones Bay Wharf, 26-32 Pirrama Road, Pymont NSW 2100
Brisbane, Suite 9.01, Level 9, 100 Edward Street, Brisbane QLD 4000
E sydney@arcadia.com.au T 02 8571 2900
E brisbane@arcadia.com.au T 07 3071 8000

ARCADIA

Copyright remains the property of Arcadia Design Group Pty Ltd. Use only figured dimensions. Any other required dimensions are to be referred to and supplied by the landscape architect. All discrepancies to be referred to the project manager and Arcadia Design Group Pty Ltd prior to construction. Ensure compliance with the Building Code of Australia and all relevant Australian Standards and Authority requirements.

Legend

-  EXISTING TREES TO BE REMOVED
-  EXISTING TREES TO BE RETAINED
-  EXISTING TREES TO BE RETAINED-TPZ & SRZ
-  THREATENED TREES TO BE RETAINED
-  PALMS TO BE RELOCATED
-  Native Shrub Matrix - East
-  Heavily Shaded Ecological Matrix

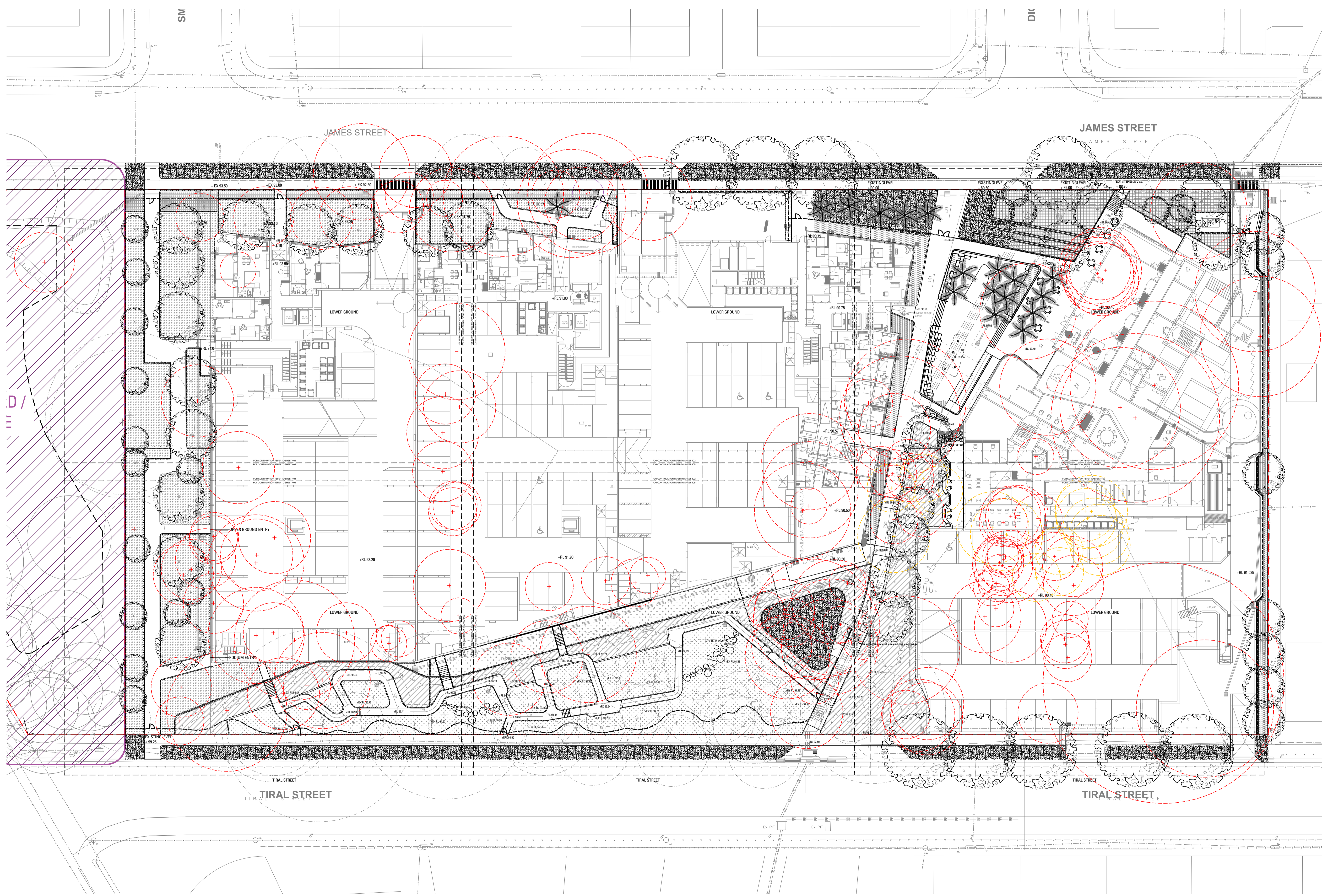

7	SDRP	CL	KP	02.09.22
6	SDRP	CL	KP	25.08.22
5	SDRP - DRAFT	CL	KP	15.07.22
3	SDRP - DRAFT	KP	KP	08.06.22
2	For DA	KP	GK/MB	13.12.21
1	80% DA	KP	GK/MB	11.11.21

Issue Revision Description Drawn Check Date
Not for Construction

Project
Uniting Care
27 Tirral St, Charlestown
NSW
SDRP
Client

Drawing No. **L-100** Drawing Name **Landscape Masterplan Lower Ground Floor**

Job No. 20-677
Issue 7
Scale 1:300 @ A1

Sydney, Suite 76, Jones Bay
Pymont NSW 2009
E sydney@arcadia.com.au
T 02 8571 2900

Brisbane, Suite 9.01, Level 9
100 Edward Street
Brisbane QLD 4000
E brisbane@arcadia.com.au
T 07 3071 8000



Legend

- EXISTING TREES TO BE REMOVED
- EXISTING TREES TO BE RETAINED
- EXISTING TREES TO BE RETAINED-TP2 & SR2
- THREATENED TREES TO BE RETAINED
- PALMS TO BE RELOCATED
- PROPOSED FEATURE TREE PLANTING
- Shrubs & Accents**
- Ad - Adenanthos sericeus
- Ca - Correa alba
- Cp - Cordyline glauca
- Cs - Crocea talina
- Dp - Doryanthes palmeri
- Ee - Echinium festuosum 'Dusfield Blue'
- Ew - Euphorbia wullenii 'Shorty'
- Fj - Farfugium japonicum 'Gigantea'
- Hg - Helmholtzia glaberrima
- Hq - Hydrangea quercifolia
- Pm - Pittosporum 'Miss Muffet'
- Px - Philodendron 'Xanadu'
- Ss - Syzygium smithii
- VEL - Viburnum odoratissimum 'Emerald Lustre'
- Wfm - Westringia fruticosa 'Mundi'
- Ferns & Cycads**
- AAu - Asplenium australasicum
- Ae - Adiantum aestivum
- BSL - Blechnum 'Silver Lady'
- Cr - Cycad revoluta
- Da - Dicksonia antarctica
- Native Shrub Matrix - West
- Heavily Shaded Ecological Matrix

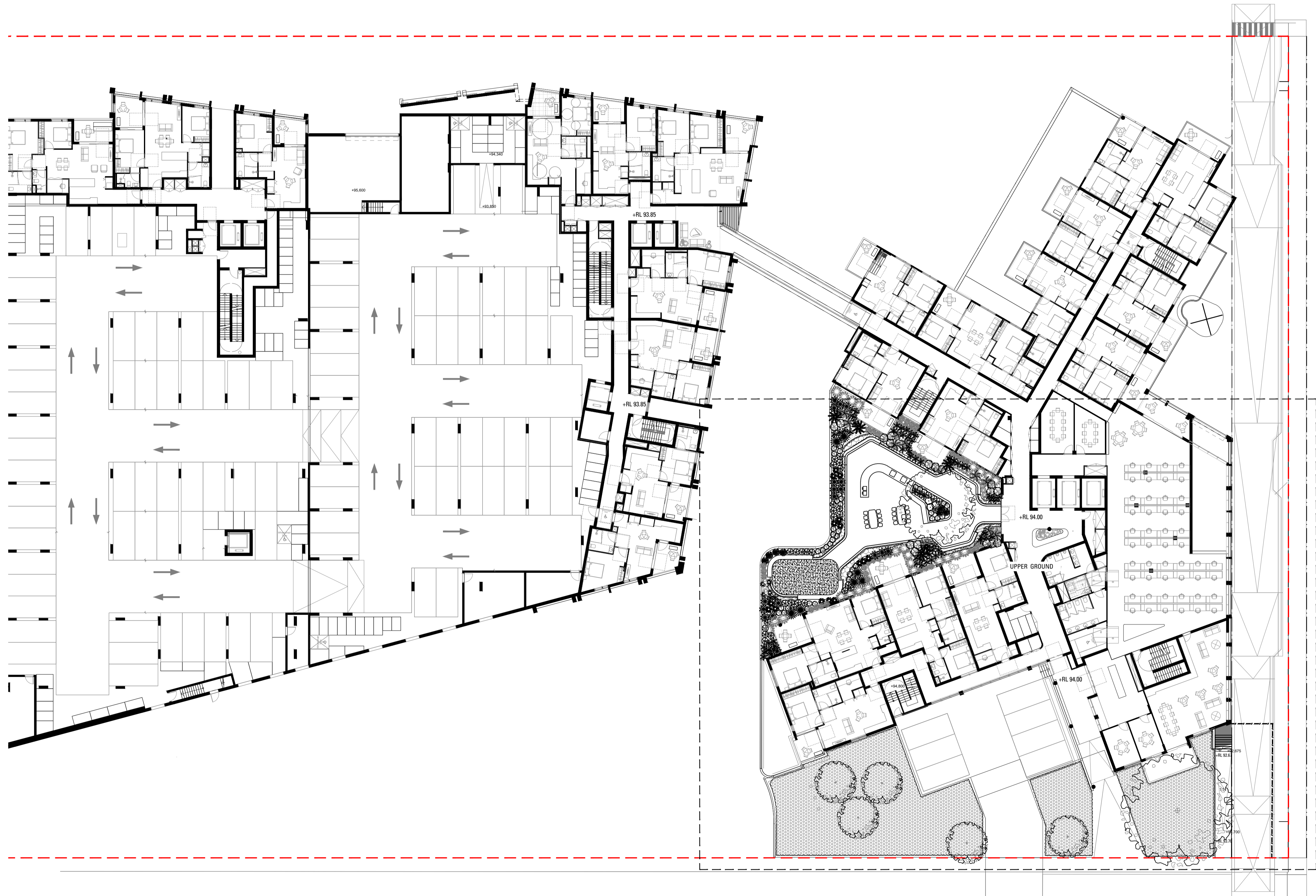

7	SDRP	CL	KP	02.09.22
6	SDRP	CL	KP	25.08.22
5	SDRP - DRAFT	CL	KP	15.07.22
3	SDRP - DRAFT	KP	KP	08.06.22
2	For DA	KP	GK/MB	13.12.21
1	80% DA	KP	GK/MB	11.11.21

Issue Revision Description Drawn Check Date
Not for Construction

Project
Uniting Care
 27 Tiral St, Charlestown
 NSW
 SDRP
 Client

Drawing No. Drawing Name
L-110 Landscape Masterplan
 Upper Ground Floor

Job No. 20-677
 Issue 7
 Scale 1:250 @ A1

Sydney, Suite 76, Jones Bay Brisbane, Suite 9.01, Level 9
 Wharf, 26-32 Pirrama Road, 100 Edward Street
 Pyrmont NSW 2199 Brisbane QLD 4000
 E sydney@arcadiad.com.au E brisbane@arcadiad.com.au
 T 02 8571 2900 T 07 3071 8000



TIRAL STREET

Legend

- EXISTING TREES TO BE REMOVED
- EXISTING TREES TO BE RETAINED
- EXISTING TREES TO BE RETAINED-TP2 & SR2
- THREATENED TREES TO BE RETAINED
- PALMS TO BE RELOCATED
- PROPOSED FEATURE TREE PLANTING
- Shrubs & Accents**
- As - Adenanthos sericeus
- Ca - Correa alba
- Co - Cordyline glauca
- Cr - Crowea saligna
- Di - Doryanthes palmeri
- Ef - Echinum fastuosum 'Duxfield Blue'
- Ev - Euphorbia wulfenii 'Shony'
- Fj - Farligium japonicum 'Gigantea'
- Hg - Heilmholtzia glaberrima
- Hq - Hydrangea quercifolia
- Pm - Pittosporum 'Miss Muffet'
- Pk - Philadelphion 'Kanadi'
- St - Stygium smithii
- VEL - Viburnum odoratissimum 'Emerald Lustre'
- Wm - Westringia fruticosa 'Mundi'
- Ferns & Cycads**
- AAs - Asplenium australasicum
- Aa - Adiantum eethiopicum
- BSL - Blechnum 'Silver Lady'
- Cy - Cycad revoluta
- Da - Dicksonia antarctica
- Native Shrub Matrix - West
- Heavily Shaded Ecological Matrix

7	SDRP	CL	KP	02.09.22
6	SDRP	CL	KP	25.08.22
5	SDRP - DRAFT	CL	KP	15.07.22
3	SDRP - DRAFT	KP	KP	08.06.22
2	For DA	KP	GK/MB	13.12.21
1	80% DA	KP	GK/MB	11.11.21

Issue	Revision Description	Drawn	Check	Date
Not for Construction				

Project
Uniting Care
 27 Tiral St, Charlestown
 NSW
 SDRP
 Client

Drawing No. **L-120** Drawing Name **Landscape Masterplan Level 1**

Job No. 20-677
 Issue 7
 Scale 1:250 @ A1

Sydney, Suite 76, Jones Bay Wharf, 26-32 Pirrama Road, Pymont NSW 2100
 Brisbane, Suite 9.01, Level 9, 100 Edward Street, Brisbane QLD 4000
 E sydney@arcadia.com.au E brisbane@arcadia.com.au
 T 02 8571 2900 T 07 3071 8000



JAMES STREET

TIRAL STREET

TIRAL STREET

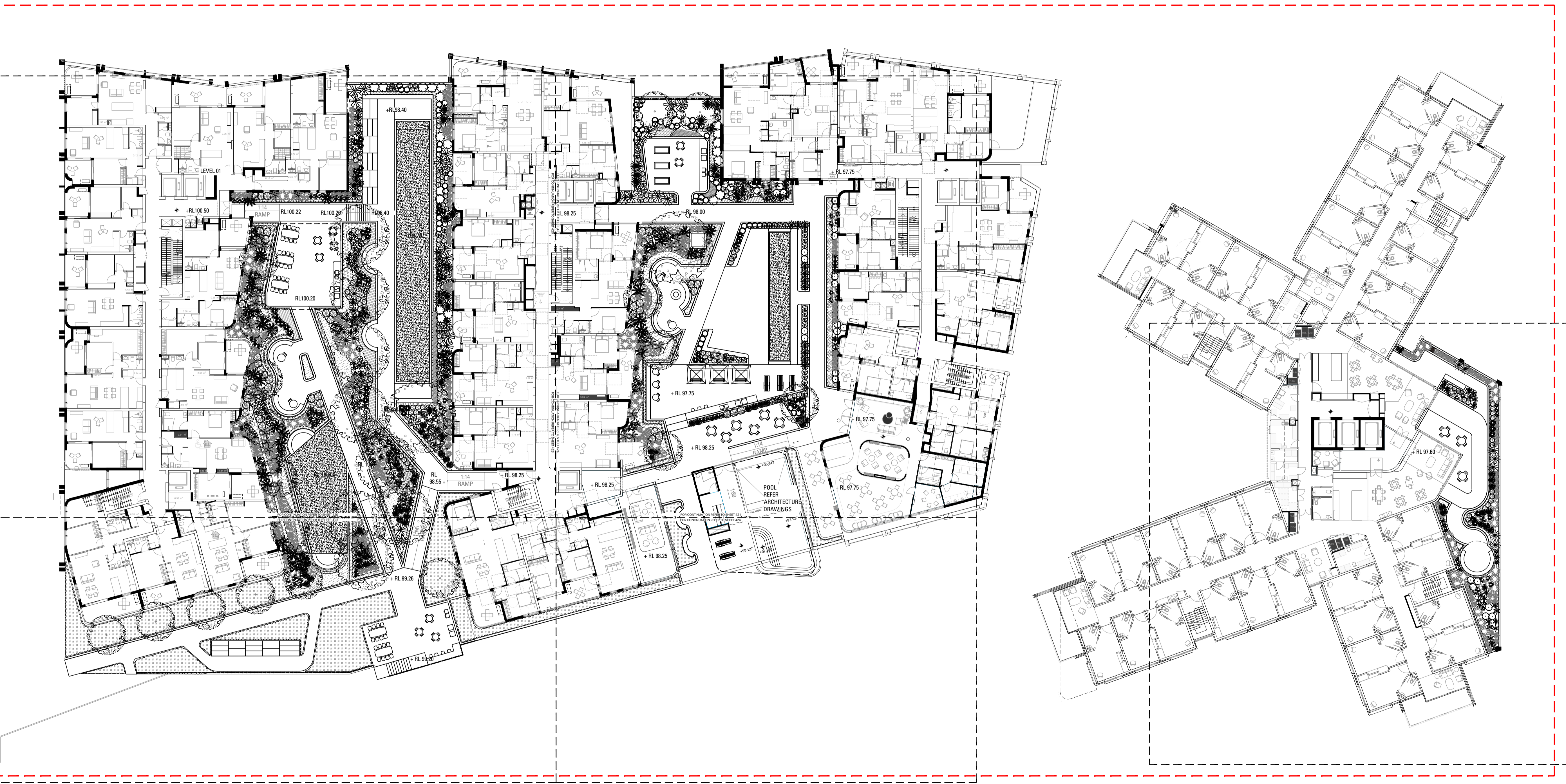

20-677 UNITING CHARLESTOWN PLANTING SCHEDULE					
CODE	BOTANIC NAME	COMMON NAME	MATURE SIZE (h x w) (m)	PROPOSED POT SIZE	QUANTITY
EXISTING PALMS TO BE RELOCATED (refer plan + arborist report)					
RT1	<i>Archontophoenix cunninghamiana</i>	Bangalow palm	Existing	Existing	ARBORIST TAG 146
RT2	<i>Archontophoenix cunninghamiana</i>	Bangalow palm	Existing	Existing	ARBORIST TAG 147
RT3	<i>Archontophoenix cunninghamiana</i>	Bangalow palm	Existing	Existing	ARBORIST TAG 254
RT4	<i>Archontophoenix cunninghamiana</i>	Bangalow palm	Existing	Existing	ARBORIST TAG 255
RT5	<i>Archontophoenix cunninghamiana</i>	Bangalow palm	Existing	Existing	ARBORIST TAG 249
RT6	<i>Archontophoenix cunninghamiana</i>	Bangalow palm	Existing	Existing	ARBORIST TAG 252
RT7	<i>Livistona australis</i>	Cabbage tree Palm	Existing	Existing	ARBORIST TAG 161
RT8	<i>Livistona australis</i>	Cabbage tree Palm	Existing	Existing	ARBORIST TAG 162
RT9	<i>Livistona australis</i>	Cabbage tree Palm	Existing	Existing	ARBORIST TAG 166
RT10	<i>Phoenix canariensis</i>	Canary Island Date Palm	Existing	Existing	ARBORIST TAG 165
RT11	<i>Howea fosteriana</i>	Alexander Palm	Existing	Existing	ARBORIST TAG 251
RT12	<i>Archontophoenix alexandrae</i>	Alexander Palm	Existing	Existing	ARBORIST TAG 248
RT13	<i>Archontophoenix alexandrae</i>	Alexander Palm	Existing	Existing	ARBORIST TAG 246
RT14	<i>Archontophoenix alexandrae</i>	Alexander Palm	Existing	Existing	ARBORIST TAG 247
RT15	<i>Washingtonia filifera</i>	Cotton Palm	Existing	Existing	ARBORIST TAG 250
TREES & PALMS					
Ac	<i>Angophora costata</i>	Smooth Barked Apple	25 x 15	400L	7
Aa	<i>Archontophoenix alexandrae</i>	Alexander Palm	20 x 2.5	400L	2
Ai	<i>Acacia implexa</i>	Hickory wattle	8x7	45L	8
Bse	<i>Banksia serrata</i>	Old man banksia	10 x 4	45L	7
Cm	<i>Corymbia maculata</i>	Spotted gum	30 x 20	200L	8
Epa	<i>Eucalyptus paniculata</i>	Grey Ironbark	30 x 20	200L	3
Epi	<i>Eucalyptus piperita</i>	Sydney Peppermint	20 x 15	200L	2
Epu	<i>Eucalyptus punctata</i>	Grey gum	30 x 20	200L	3
Fs	<i>Flindersia schottiana</i>	Silver ash	30 x 15	200L	16
Hf	<i>Hymenosporum flavum</i>	Native Frangipani	10 x 6	200L	5
Lc	<i>Lophostemon confertus</i>	Brush Box	10 x 7	200L	5
Lt	<i>Liriodendron tulipifera</i>	Tulip tree	20 x 8	200L	3
Mq	<i>Melaleuca quinquenervia</i>	Broad Leaved Paer bark	20 x 10	200L	6
Ti	<i>Tristaniopsis laurina</i>	Water Gum	10 x 5	200L	22
SHRUBS & ACCENTS					
As	<i>Adenanthos sericeus</i>	Woolly Bush	1.5 x 1	200mm	20
Ca	<i>Correa alba</i>	Correa	1 x 1	150mm	60
Cg	<i>Cordyline glauca</i>	Green Ti Plant	2 x 0.5	200mm	36
Cs	<i>Crocea saligna</i>	Crocea	1x 0.8	150mm	175
Dp	<i>Doranthos palmeri</i>	Spear Lily	1.2 x 1	150mm	30
Ef	<i>Echium fastuosum 'Duxfield Blue'</i>	Echium	1.5x1.5	200mm	27
Ew	<i>Euphorbia wulfenii 'Shorty'</i>	Evergreen Spurge	0.6 x 0.4	200mm	69
Fj	<i>Farfugium japonicum 'Gigantea'</i>	Tractor Seat Plant	1.2 x 0.9	200mm	59
Hg	<i>Helmholtzia glaberrima</i>	Stream Lily	1.5 x 1.5	300mm	21
Hq	<i>Hydrangea quercifolia</i>	Oakleaf hydrangea	1 x 1.5	200mm	33
Pim	<i>Pittosporum 'miss muffet'</i>	Miss muffet	0.5 x 0.6	150mm	78
Px	<i>Philodendron 'Xanadu'</i>	Philodendron 'Xanadu'	1 x 1	300mm	126
Ss	<i>Syzygium Smithii</i>	Lilly Pilly	2 x 1.5	300mm	258
VEL	<i>Viburnum odoratissimum 'emerald lustre'</i>	Emerald lustre Viburnum	4 x 4	300mm	34
Wfm	<i>Westringia fruticosa 'Mundi'</i>	Coastal Rosemary	0.5 x 1	150mm	143
FERNS & CYCADS					
Aau	<i>Asplenium australasicum</i>	Birds Nest Fern	1 x 1.5	200mm	64
Ae	<i>Adiantum aethiopicum</i>	Maidenhairfern	0.8 x 0.8	200mm	109
BSL	<i>Blechnum 'Silver Lady'</i>	Drawf Tree Fern	1 x 1.2	200mm	158
Cr	<i>Cycad revoluta</i>	Cycad	1.5 x 1.5	300mm	63
Da	<i>Dicksonia antarctica</i>	Soft Tree Fern	1 x 1.5	200mm	35
Re	<i>Rhapis excelsa</i>	Lady Palm	4 x 2	300mm	80
GROUNDCOVERS					
Ap	<i>Ajuga purpurea</i>	Carpet bugleweed	0.3 x 0.3	150mm	50
Dca	<i>Dianella caerulea 'Breeze'</i>	Dianella Breeze	0.5 x 0.5	150mm	156
Dr	<i>Dichondra repens</i>	Kidney Weed	0.3 x spreading	150mm	268
Hs	<i>Hibbertia scandens</i>	Snake Vine	0.5-3 x 1-5	150mm	132
Mp	<i>Myoporum parvifolium</i>	Creeping boobialla	0.2 x spreading	150mm	39
Ma	<i>Mentha australis</i>	River Mint	0.4-0.7 x 0.3-1	150mm	48
Ng	<i>Neomarica gracilis</i>	Walking Iris	0.5 x 0.5	150mm	203
Pa	<i>Plectranthus australis</i>	Swedish Ivy	0.2 x spreading	150mm	113
Ro	<i>Rosemarinus officinalis 'Prostratus'</i>	Creeping Rosemary	0.6 x 0.6-0.9	150mm	12
Vh	<i>Viola hederacea</i>	Native Violet	0.1-0.2 x 0.3-1	150mm	251

SWALE MATRIX		Area: 280m2			
Ba	<i>Baumea articulata</i>	Jointed Twig Rush	0.2 x 0.5	150mm	336
Caa	<i>Carex appressa</i>	Tall Sedge	1.0 x 0.5	150mm	336
Dc	<i>Dianella caerulea</i>	Blue Flax Lilly	1 x 1.5	150mm	336
Fn	<i>Ficinia nodosa</i>	Knobby Club Rush	1 x 0.8	150mm	336
Juu	<i>Juncus usitatus</i>	Common Rush	0.3 x 0.4	150mm	336
SWALE MATRIX SHADED		Area: 806m2			
Ael	<i>Aspidistra elatior</i>	Cast Iron Plant	0.5 x 1	200mm	967
Aa	<i>Asplenium australasicum</i>	Birds Nest Fern	0.5 x 1	200mm	967
Cd	<i>Calochlaena dubia</i>	False Bracken Fern	1.2 x 1.2	200mm	967
Ld	<i>Lobelia dentata</i>	Native Lobelia	1 x 1	150mm	967
Lp	<i>Libertia paniculata</i>	Grass Flag	0.5 x 0.5	150mm	967
HEAVILY SHADED ECOLOGICAL MATRIX		WOODLAND / HUNTER VALLEY / MOIST FOREST Area:			
Aae	<i>Andiatum aethiopicum</i>	Maiden hair fern	0.3 x 0.2	150mm	355
Aa	<i>Asplenium australasicum</i>	Birds Nest Fern	1.5 x 1.5	200mm	290
Bs	<i>Blechnum gibbum</i>	Silver Lady Fern	1.5 x 1.5	200mm	258
Cd	<i>Calochlaena dubia</i>	False Bracken Fern	1.2 x 1.2	150mm	323
Cc	<i>Cyathia cooperi</i>	Tree Fern	5 x 2	300mm	129
Do	<i>Doodia aspera</i>	Prickly Rasp Fern	0.5 x 0.5	150mm	355
La	<i>Lobelia anceps</i>	Angled lobelia	0.3 x Spreading	150mm	451
Ms	<i>Macrozamia spiralis</i>	Cycad	1x1	200mm	258
Pe	<i>Pteridium esuletum</i>	Bracken fern	0.5 x 0.4	150mm	291
Vh	<i>Viola hederacea</i>	Native Violet	0.2 x 0.5	150mm	516
NATIVE SHRUB MATRIX EAST		Area: 731m2			
Ap	<i>Ajuga purpurea</i>	Carpet bugleweed	0.3 x 0.3	150mm	408
De	<i>Doranthos excelsa</i>	Gymea Lily	2 x 3	150mm	118
Bs	<i>Banksia spinulosa var collina</i>	Golden candlestick	1.5 x 1	300mm	239
Pli	<i>Persoonia linearis</i>	Narrowd-leaved geebung	0.8 x 1	150mm	236
Dc	<i>Dianella caerulea</i>	Blue Flax Lilly	1 x 1.5	150mm	265
Hs	<i>Hibbertia scandens</i>	Snake Vine	0.5-3 x 1-5	150mm	236
Pl	<i>Persoonia levis</i>	Broad-leaved geebung	1 x 1.5	150mm	265
Fn	<i>Ficinia nodosa</i>	Knobby Club Rush	1 x 0.8	150mm	295
Llo	<i>Lomandra longifolia</i>	Mat Rush	0.6 x 1	150mm	325
Ma	<i>Mentha australis</i>	River Mint	0.4-0.7 x 0.3-1	150mm	177
Bs	<i>Billardiera scandens</i>	Apple Berry	0.3 x 0.6	150mm	325
Vh	<i>Viola hederacea</i>	Native Violet	0.2 x 0.5	150mm	466
NATIVE SHRUB MATRIX WEST		Area: 1597m2			
De	<i>Doranthos excelsa</i>	Gymea Lily	2 x 3	150mm	261
Dv	<i>Dodonaea viscosa</i>	Hop Bush	1-3 x 1.3	300mm	256
Pl	<i>Persoonia linearis</i>	Narrowd-leaved geebung	0.8 x 1	150mm	512
Wfm	<i>Westringia fruticosa 'Mundi'</i>	Coastal Rosemary	0.5 x 1	300mm	512
Au	<i>Acacia ulicifolia</i>	Prickly moses	1 x 1.5	300mm	580
Dc	<i>Dianella caerulea</i>	Blue Flax Lilly	1 x 1.5	150mm	580
An	<i>Anigozanthos 'Bush Blitz'</i>	Kangaroo paw	0.8 x 0.5	150mm	642
Bb	<i>Banksia spinulosa 'Birthday Candles'</i>	Birthday Candles Banksia	0.4 x 0.5	150mm	705
Bs	<i>Billardiera scandens</i>	Apple Berry	0.3 x 0.6	150mm	705
Smc	<i>Scaevola 'Mauve Clusters'</i>	Fan Flower	0.1 x 0.8	150mm	807
Ma	<i>Mentha australis</i>	River Mint	0.4-0.7 x 0.3-1	150mm	384
Mp	<i>Myoporum parvifolium</i>	Creeping boobialla	0.2 x spreading	150mm	1025
BATTER MATRIX		Area: 207m2			
Aco	<i>Acacia cognata</i>	Narrow-leaf Bower Wattle	8 x 6	200mm	17
BSL	<i>Blechnum 'Silver Lady'</i>	Drawf Tree Fern	1 x 1.2	200mm	124
Cst	<i>Cordyline stricta</i>	Slender Palm Lily	5 x 1	150mm	66
Cp	<i>Crinum pendunculatum</i>	Swamp Lily	1.5 x 1.5	150mm	124
Dc	<i>Dianella caerulea</i>	Blue Flax Lilly	1 x 1.5	150mm	215
Pc	<i>Polia crispata</i>	Polia	0.5 x spreading	150mm	132
Tj	<i>Trachelospermum "Flat Mat"</i>	Star Jasmine	0.2 x spreading	150mm	116
STREETSCAPE MATRIX		Area: 200m2			
Ap	<i>Ajuga purpurea</i>	Carpet bugleweed	0.3 x 0.3	150mm	216
De	<i>Doranthos excelsa</i>	Gymea Lily	2 x 3	150mm	48
Dc	<i>Dianella caerulea</i>	Blue Flax Lilly	1 x 1.5	150mm	160
Do	<i>Doodia aspera</i>	Prickly Rasp Fern	0.5 x 0.5	150mm	96
Aa	<i>Asplenium australasicum</i>	Birds Nest Fern	1.5 x 1.5	200mm	152
Ms	<i>Macrozamia spiralis</i>	Cycad	1x1	200mm	88
Smc	<i>Scaevola 'Mauve Clusters'</i>	Fan Flower	0.1 x 0.8	300mm	216

Copyright remains the property of Arcadia Design Group Pty Ltd. Use only figured dimensions. Any other required dimensions are to be referred to and supplied by the landscape architect. All discrepancies to be referred to the project manager and Arcadia Design Group Pty Ltd prior to construction. Ensure compliance with the Building Code of Australia and all relevant Australian Standards and Authority requirements.

Legend

7	SDRP	CL	KP	02.09.22
6	SDRP	CL	KP	25.08.22
5	SDRP - DRAFT	CL	KP	15.07.22
3	SDRP - DRAFT	KP	KP	08.06.22
2	For DA	KP	KP	13.12.21
1	80% DA	KP	CK/MB	11.11.21

Issue Revision Description Drawn Check Date
Not for Construction

Project

Uniting Care

27 Tiral St, Charlestown NSW

SDRP

Client

Drawing No. Drawing Name
L-400 Planting Schedule

Job No. 20-677
Issue 7
Scale NTS

Sydney, Suite 76, Jones Bay Brisbane, Suite 9.01, Level 9
Wharf, 26-32 Pirrama Road, 100 Edward Street
Pymont NSW 2009 Brisbane QLD 4000
E sydney@arcadiad.com.au E brisbane@arcadiad.com.au
T 02 8571 2900 T 07 3071 8000

ARCADIA

Copyright remains the property of Arcadia Design Group Pty Ltd. Use only figured dimensions. Any other required dimensions are to be referred to and supplied by the landscape architect. All discrepancies to be referred to the project manager and Arcadia Design Group Pty Ltd prior to construction. Ensure compliance with the Building Code of Australia and all relevant Australian Standards and Authority requirements.

Legend

- EXISTING TREES TO BE REMOVED
- EXISTING TREES TO BE RETAINED-TP2 & SR2
- THREATENED TREES TO BE RETAINED
- PALMS TO BE RELOCATED
- PROPOSED FEATURE TREE PLANTING
- Shrubs & Accents**
- Ad - Adiantum sericeum
- Ca - Carex alba
- Cp - Corydalis glauca
- Cs - Crowea saligna
- Dp - Doryanthes palmeri
- Et - Echinium fastuosum 'Dusfield Blue'
- Ew - Euphorbia wulfenii 'Shanty'
- Fj - Farfugium japonicum 'Gigantea'
- Hg - Helimholzia glaberrima
- Hq - Hydrangea quercifolia
- Pm - Pittosporum 'Miss Muller'
- Px - Philodendron 'Xanadu'
- Sa - Syngonium amthii
- VEL - Viburnum odoratissimum 'Emerald Lustre'
- Wfm - Westringia fruticosa 'Mundi'
- Ferns & Cycads**
- AAs - Asplenium austrasicum
- Aa - Adiantum anthropicum
- BSL - Blechnum 'Silver Lady'
- Cr - Cycad revoluta
- Da - Dicksonia antarctica
- Re - Rhipis excelsa
- Groundcovers**
- Aj - Ajuga repens
- Dca - Dianella caerulea 'Breeze'
- Dr - Dichondra repens
- Mp - Myoporum parvifolium 'Yareena'
- Ng - Neomercia gracilis
- Pa - Plectranthus australis
- Ro - Rosemarinus officinalis 'Prostratus'
- Vh - Viola hederacea
- Hs - Haberlia scandens
- Ma - Mantha australis
- Matrix**
- Streetscape Matrix
- Batter Matrix
- Swale Matrix
- Swale Matrix Shaded
- Native Shrub Matrix - East
- Native Shrub Matrix - West
- Heavily Shaded Ecological Matrix
- Turf - Refer to Landscape Specification
- FENCE TYPE 1
- Refer to Landscape Specification

7	SDRP	CL	KP	02.09.22
6	SDRP	CL	KP	25.08.22
5	SDRP - DRAFT	CL	KP	15.07.22
3	SDRP - DRAFT	KP	KP	08.06.22
2	For DA	KP	CK/MB	13.12.21
1	90% DA	KP	CK/MB	11.11.21

Issue Revision Description Drawn Check Date
Not for Construction

Project
Uniting Care
27 Tirral St, Charlestown
NSW
SDRP
Client

Drawing No. **L-401** Drawing Name **Softworks Plan 1**

Job No. 20-677
Issue 7
Scale 1:100 @ A1

Sydney, Suite 76, Jones Bay Wharf, 26-32 Pirrama Road, Pymont NSW 2009
Brisbane, Suite 9.01, Level 9, 100 Edward Street, Brisbane QLD 4000
E sydney@arcadia.com.au T 02 8571 2900
E brisbane@arcadia.com.au T 07 3071 8000

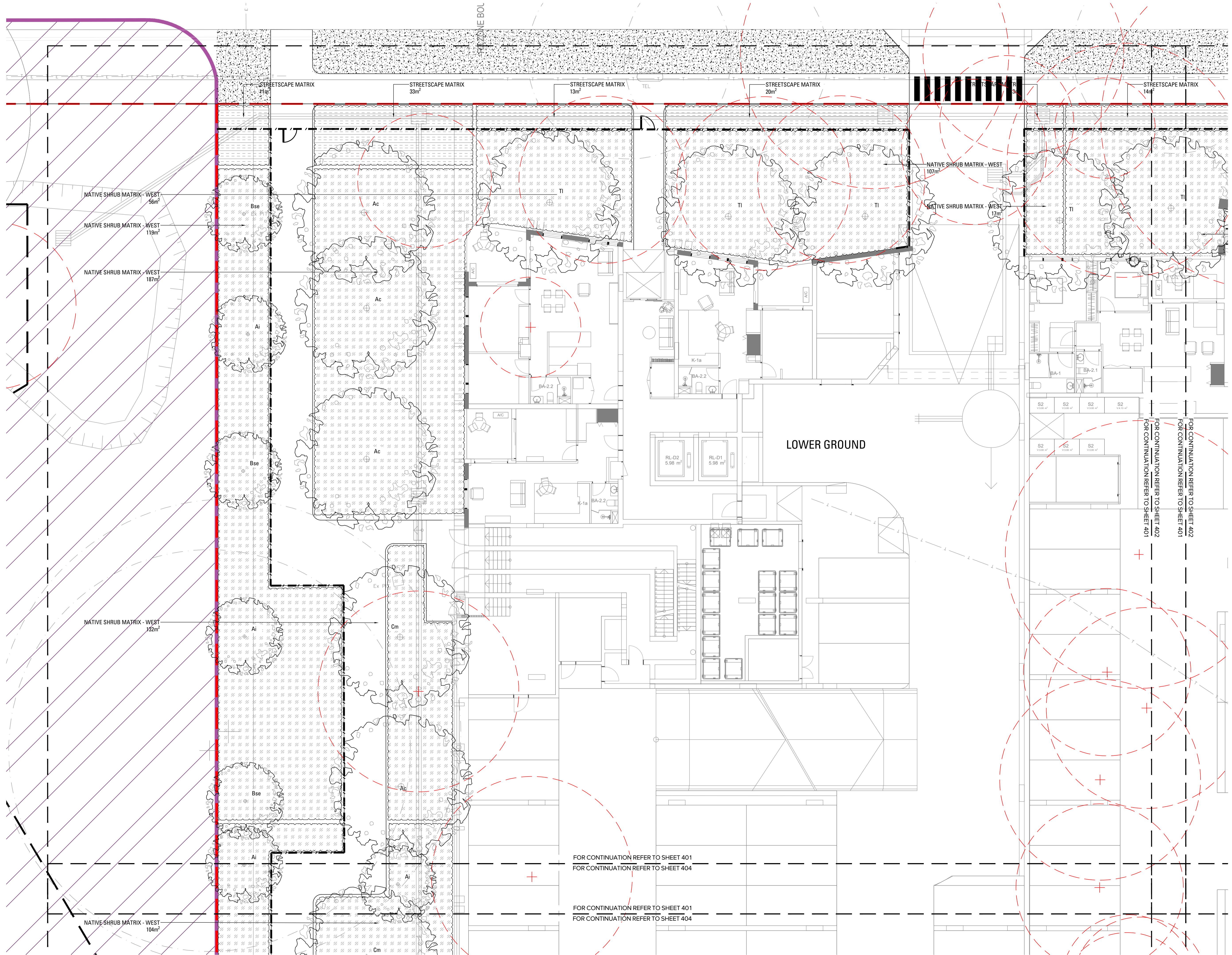

FOR CONTINUATION REFER TO SHEET 401
FOR CONTINUATION REFER TO SHEET 404

FOR CONTINUATION REFER TO SHEET 401
FOR CONTINUATION REFER TO SHEET 404

FOR CONTINUATION REFER TO SHEET 402
FOR CONTINUATION REFER TO SHEET 401
FOR CONTINUATION REFER TO SHEET 402
FOR CONTINUATION REFER TO SHEET 401

Copyright remains the property of Arcadia Design Group Pty Ltd. Use only figured dimensions. Any other required dimensions are to be referred to and supplied by the landscape architect. All discrepancies to be referred to the project manager and Arcadia Design Group Pty Ltd prior to construction. Ensure compliance with the Building Code of Australia and all relevant Australian Standards and Authority requirements.

Legend

- EXISTING TREES TO BE REMOVED
 - EXISTING TREES TO BE RETAINED
 - THREATENED TREES TO BE RETAINED
 - PALMS TO BE RELOCATED
- Matrix
- Streetscape Matrix
 - Batter Matrix
 - Swale Matrix
 - Swale Matrix Shaded
 - Native Shrub Matrix - East
 - Native Shrub Matrix - West
 - Heavily Shaded Ecological Matrix
 - Turf - Refer to Landscape Specification

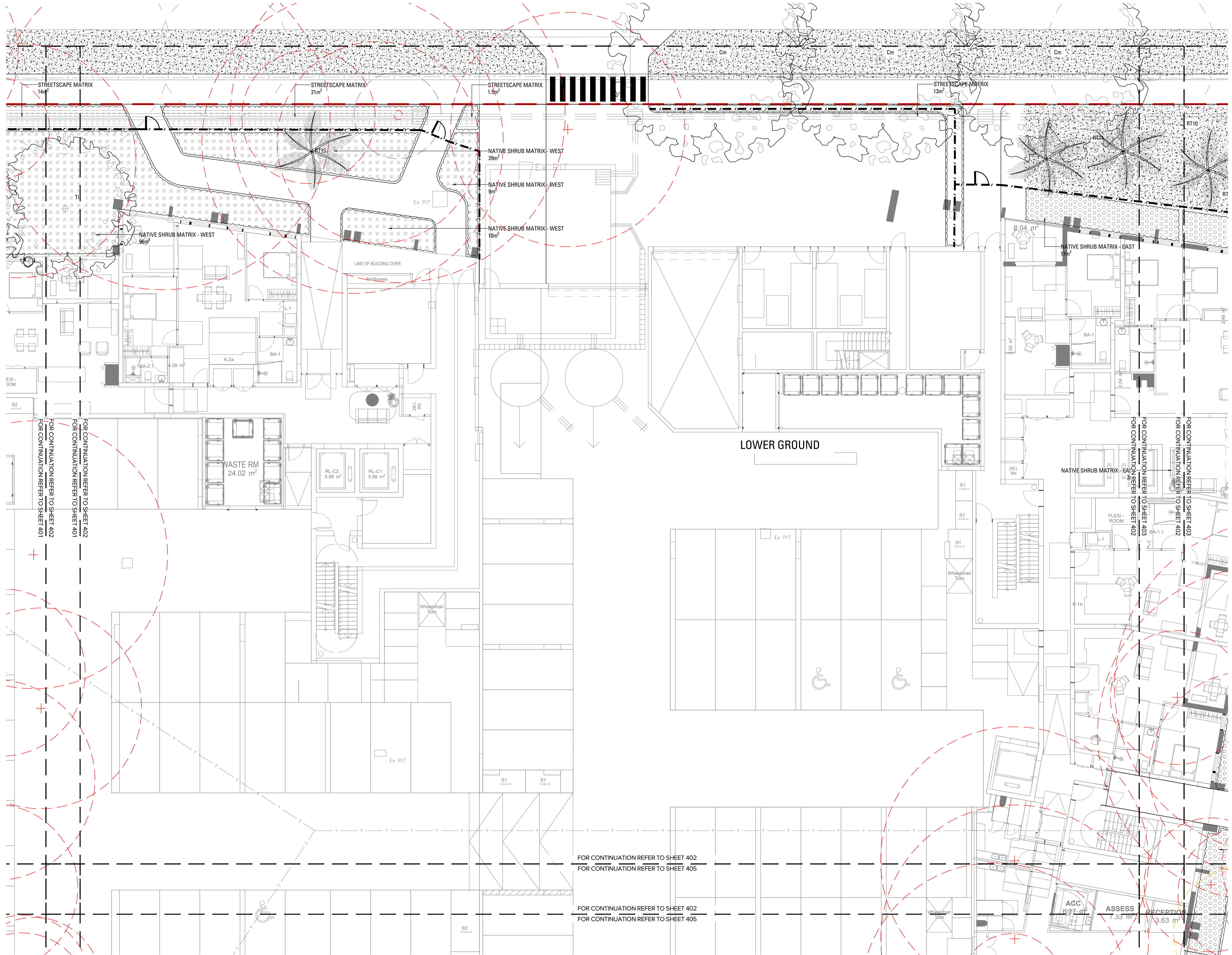

FOR CONTINUATION REFER TO SHEET 401
FOR CONTINUATION REFER TO SHEET 402
FOR CONTINUATION REFER TO SHEET 402
FOR CONTINUATION REFER TO SHEET 401

FOR CONTINUATION REFER TO SHEET 403
FOR CONTINUATION REFER TO SHEET 402
FOR CONTINUATION REFER TO SHEET 402
FOR CONTINUATION REFER TO SHEET 403

FOR CONTINUATION REFER TO SHEET 402
FOR CONTINUATION REFER TO SHEET 405

FOR CONTINUATION REFER TO SHEET 402
FOR CONTINUATION REFER TO SHEET 405

7	SDRP	CL	KP	02.09.22
6	SDRP	CL	KP	25.08.22
5	SDRP - DRAFT	CL	KP	15.07.22
3	SDRP - DRAFT	KP	KP	08.06.22
2	For DA	KP	GK/MB	13.12.21
1	80% DA	KP	GK/MB	11.11.21
Issue		Revision Description	Drawn	Check Date
Not for Construction				

Project
Uniting Care
27 Tiral St, Charlestown
NSW
SDRP
Client

Drawing No. **L-402** Drawing Name **Softworks Plan 2**

Job No. 20-677
Issue 7
Scale 1:100 @ A1

Sydney, Suite 76, Jones Bay Brisbane, Suite 9.01, Level 9
Wharf, 26-32 Pirrama Road, 100 Edward Street
Pymont NSW 2009 Brisbane QLD 4000
E sydney@arcadia.com.au E brisbane@arcadia.com.au
T 02 8571 2900 T 07 3071 8000



Copyright remains the property of Arcadia Design Group Pty Ltd. Use only figured dimensions. Any other required dimensions are to be referred to and supplied by the landscape architect. All discrepancies to be referred to the project manager and Arcadia Design Group Pty Ltd prior to construction. Ensure compliance with the Building Code of Australia and all relevant Australian Standards and Authority requirements.

Legend

- EXISTING TREES TO BE REMOVED
- EXISTING TREES TO BE RETAINED
- EXISTING TREES TO BE RETAINED-TP2 & SRZ
- THREATENED TREES TO BE RETAINED
- PALMS TO BE RELOCATED
- PROPOSED FEATURE TREE PLANTING
- Shrubs & Accents
 - As - Adenanthos sericeus
 - Ca - Correa alba
 - Cp - Corylinia glauca
 - Cs - Crowea saligna
 - Dp - Doryanthes palmeri
 - Ef - Echinus fastuosus 'Dusfield Blue'
 - Ew - Euphorbia wulfenii 'Shorty'
 - Fj - Farfugium japonicum 'Gigantea'
 - Hg - Helimphiza glaberrima
 - Hq - Hydrangea quercifolia
 - Pin - Pittosporum 'Miss Muller'
 - Px - Philodendron 'Xanadu'
 - Ss - Syngonium smithii
 - VEL - Viburnum odoratissimum 'Emerald Lustre'
 - Wtn - Westringia fruticosa 'Mundi'
- Ferns & Cycads
 - Aau - Asplenium australasicum
 - Ae - Adiantum arthriticum
 - BSL - Blechnum 'Silver Lady'
 - Cr - Cycad revoluta
 - Da - Dicksonia antarctica
 - Re - Rhipis excelsa
- Groundcovers
 - Ap - Ajuga repens
 - Dca - Dianella caerulea 'Breeze'
 - Dr - Dichondra repens
 - Mp - Myoporum parvifolium 'Yarens'
 - Np - Neomercia gracilis
 - Pa - Plectranthus australis
 - Ro - Rosemarinus officinalis 'Prostratus'
 - Vh - Viola hederacea
 - Hs - Hibbertia scandens
 - Ma - Mantha australis
- Matrix
 - Streetscape Matrix
 - Batter Matrix
 - Swale Matrix
 - Swale Matrix Shaded
 - Native Shrub Matrix - East
 - Native Shrub Matrix - West
 - Heavily Shaded Ecological Matrix
 - Turf - Refer to Landscape Specification

7	SDRP	CL	KP	02.09.22
6	SDRP	CL	KP	25.08.22
5	SDRP - DRAFT	CL	KP	15.07.22
3	SDRP - DRAFT	KP	KP	08.06.22
2	For DA	KP	GK/MB	13.12.21
1	For DA	KP	GK/MB	11.11.21

Issue Revision Description Drawn Check Date
Not for Construction

Project
Uniting Care
27 Tiral St, Charlestown
NSW
SDRP
Client

Drawing No. Drawing Name
L-403 Softworks Plan 3

Job No. 20-677
Issue 7
Scale 1:100 @ A1

Sydney, Suite 76, Jones Bay Brisbane, Suite 9.01, Level 9
Wharf, 26-32 Pirrama Road, 100 Edward Street
Pymont NSW 2009 Brisbane QLD 4000
E sydney@arcadia.com.au E brisbane@arcadia.com.au
T 02 8571 2900 T 07 3071 8000

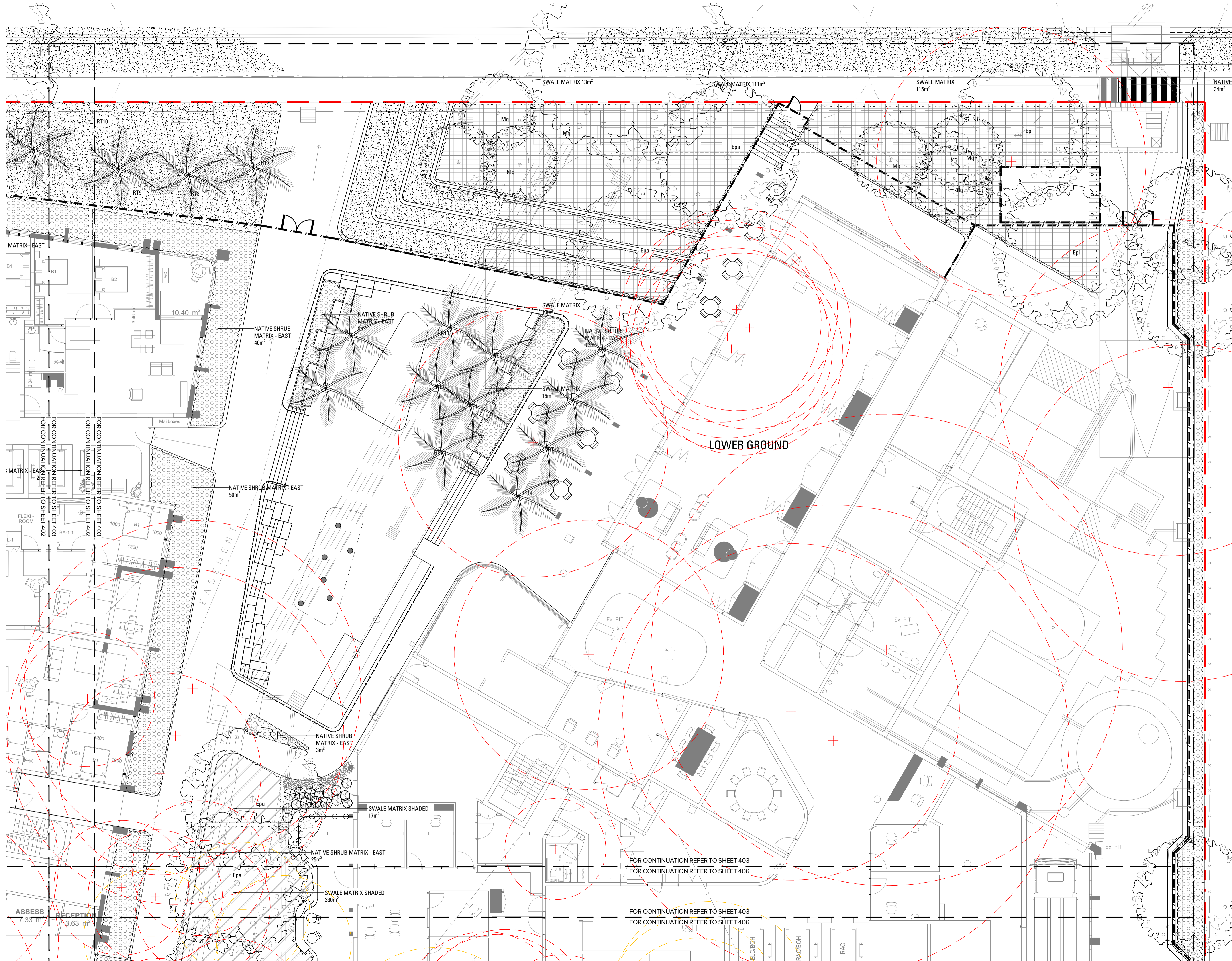

FOR CONTINUATION REFER TO SHEET 402
FOR CONTINUATION REFER TO SHEET 403
FOR CONTINUATION REFER TO SHEET 402
FOR CONTINUATION REFER TO SHEET 403

FOR CONTINUATION REFER TO SHEET 403
FOR CONTINUATION REFER TO SHEET 406

FOR CONTINUATION REFER TO SHEET 403
FOR CONTINUATION REFER TO SHEET 406

ASSESS RECEPTION
7.33 m² 3.63 m²

Copyright remains the property of Arcadia Design Group Pty Ltd. Use only figured dimensions. Any other required dimensions are to be referred to and supplied by the landscape architect. All discrepancies to be referred to the project manager and Arcadia Design Group Pty Ltd prior to construction. Ensure compliance with the Building Code of Australia and all relevant Australian Standards and Authority requirements.

Legend

- EXISTING TREES TO BE REMOVED
- EXISTING TREES TO BE RETAINED
- THREATENED TREES TO BE RETAINED
- PALMS TO BE RELOCATED
- PROPOSED FEATURE TREE PLANTING
- Shrubs & Accents**
- Ad - Adiantum australe
- Ca - Carex acutiformis
- Cp - Corydalis glauca
- Cs - Crowea saligna
- Dp - Doryanthes palmeri
- Ef - Echinops fistulosus 'Dusfield Blue'
- Ew - Euphorbia wulfenii 'Shorty'
- Fj - Farfugium japonicum 'Gigantea'
- Hg - Helimobiza glaberrima
- Hq - Hydrangea quercifolia
- Pm - Pittosporum 'Miss Muttet'
- Px - Philodendron 'Xanadu'
- Ss - Syngonium smithii
- VEL - Viburnum odoratissimum 'Emerald Lustre'
- Wfm - Westringia fruticosa 'Mundi'
- Ferns & Cycads**
- Aau - Asplenium australe
- Aa - Adiantum anthropicum
- BSL - Blechnum 'Silver Lady'
- Cr - Cycad revoluta
- Da - Dicksonia antarctica
- Re - Rhipis exaltata
- Groundcovers**
- Aj - Ajuga reptans
- Dca - Dianella caerulea 'Breeze'
- Dr - Dichondra repens
- Mp - Myoporum parvifolium 'Yarens'
- Ng - Neomaria gracilis
- Pa - Plectranthus australis
- Ro - Rosemarinus officinalis 'Prostratus'
- Vh - Viola hederacea
- Hs - Haberlea scandens
- Ma - Mentha australis
- Matrix**
- Streetscape Matrix
- Batter Matrix
- Swale Matrix
- Swale Matrix Shaded
- Native Shrub Matrix - East
- Native Shrub Matrix - West
- Heavily Shaded Ecological Matrix
- Turf - Refer to Landscape Specification

7	SDRP	CL	KP	02.09.22
6	SDRP	CL	KP	25.08.22
5	SDRP - DRAFT	CL	KP	15.07.22
3	SDRP - DRAFT	KP	KP	08.06.22
2	For DA	KP	KP	13.12.21
1	80% DA	KP	GK/MB	11.11.21

Issue Revision Description Drawn Check Date
Not for Construction

Project
Uniting Care
27 Tiral St, Charlestown
NSW
SDRP
Client

Drawing No. **L-404** Drawing Name **Softworks Plan 4**

Job No. 20-677
Issue 7
Scale 1:100 @ A1

Sydney, Suite 76, Jones Bay Brisbane, Suite 9.01, Level 9
Wharf, 26-32 Pirrama Road, 100 Edward Street
Pymont NSW 2009 Brisbane QLD 4000
E sydney@arcadia.com.au E brisbane@arcadia.com.au
T 02 8571 2900 T 07 3071 8000

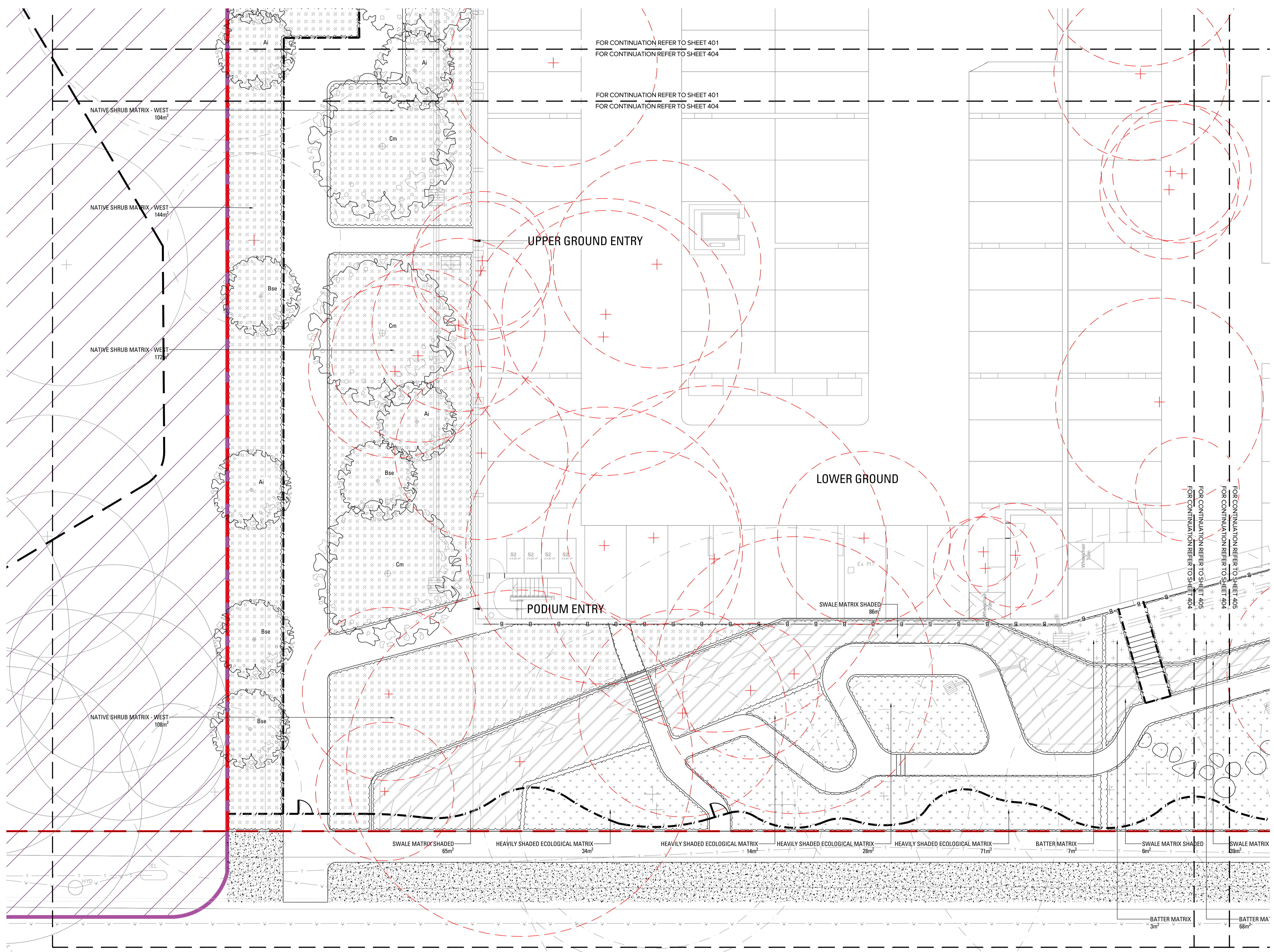

FOR CONTINUATION REFER TO SHEET 401
FOR CONTINUATION REFER TO SHEET 404

FOR CONTINUATION REFER TO SHEET 401
FOR CONTINUATION REFER TO SHEET 404

FOR CONTINUATION REFER TO SHEET 405
FOR CONTINUATION REFER TO SHEET 404
FOR CONTINUATION REFER TO SHEET 405

NATIVE SHRUB MATRIX - WEST
104m²

NATIVE SHRUB MATRIX - WEST
144m²

NATIVE SHRUB MATRIX - WEST
172m²

NATIVE SHRUB MATRIX - WEST
108m²

UPPER GROUND ENTRY

LOWER GROUND

PODIUM ENTRY

SWALE MATRIX SHADED
88m²

SWALE MATRIX SHADED
65m²

HEAVILY SHADED ECOLOGICAL MATRIX
34m²

HEAVILY SHADED ECOLOGICAL MATRIX
14m²

HEAVILY SHADED ECOLOGICAL MATRIX
28m²

HEAVILY SHADED ECOLOGICAL MATRIX
71m²

BATTER MATRIX
7m²

SWALE MATRIX SHADED
8m²

SWALE MATRIX
139m²

BATTER MATRIX
3m²

BATTER MA
68m²

TIRAL STREET

Copyright remains the property of Arcadia Design Group Pty Ltd. Use only figured dimensions. Any other required dimensions are to be referred to and supplied by the landscape architect. All discrepancies to be referred to the project manager and Arcadia Design Group Pty Ltd prior to construction. Ensure compliance with the Building Code of Australia and all relevant Australian Standards and Authority requirements.

Legend

- EXISTING TREES TO BE REMOVED
- EXISTING TREES TO BE RETAINED
- EXISTING TREES TO BE RETAINED-TP2 & SRZ
- THREATENED TREES TO BE RETAINED
- PALMS TO BE RELOCATED
- PROPOSED FEATURE TREE PLANTING
- Shrubs & Accents
 - Ad - Adenanthos sericeus
 - Ca - Correa alba
 - Cg - Coryline glauca
 - Cs - Crovea saligna
 - Dp - Doryanthes palmeri
 - Ee - Echin fastuosum 'Daxfield Blue'
 - Ew - Euphorbia wulfeni 'Shorty'
 - Fj - Farfugium japonicum 'Gigantea'
 - Hg - Hebebolzia glaberrima
 - Hq - Hydrangea quercifolia
 - Pm - Pittosporum 'Miss Muffet'
 - Px - Philodendron 'Xanadu'
 - Ss - Symplocos amthii
 - VEL - Viburnum odoratissimum 'Emerald Lustre'
 - Wfm - Westringia fruticosa 'Mundi'
- Ferns & Cycads
 - Aau - Asplenium australasicum
 - Aa - Adiantum anthopicum
 - BSL - Blechnum 'Silver Lady'
 - Cr - Cycad revoluta
 - Da - Dicksonia antarctica
 - Re - Rhipis excelsa
- Groundcovers
 - Ap - Avena purpurea
 - Dca - Dianella caerulea 'Breeze'
 - Dr - Dichondra repens
 - Mp - Myoporum parvifolium 'Yareana'
 - Ng - Neomaria gracilis
 - Pa - Plectranthus australis
 - Ro - Rosemarinus officinalis 'Prostratus'
 - Vh - Viola hederacea
 - Hs - Hibbertia scandens
 - Ma - Mentha australis
- Matrix
 - Streetscape Matrix
 - Batter Matrix
 - Swale Matrix
 - Swale Matrix Shaded
 - Native Shrub Matrix - East
 - Native Shrub Matrix - West
 - Heavily Shaded Ecological Matrix
 - Turf - Refer to Landscape Specification

7	SDRP	CL	KP	02.09.22
6	SDRP	CL	KP	25.08.22
5	SDRP - DRAFT	CL	KP	15.07.22
3	SDRP - DRAFT	KP	KP	08.06.22
2	For DA	KP	GK/MB	13.12.21
1	90% DA	KP	GK/MB	11.11.21

Issue Revision Description Drawn Check Date

Not for Construction

Project

Uniting Care
27 Tiral St, Charlestown
NSW

SDRP

Client

Drawing No. Drawing Name
L-405 Softworks Plan 5

Job No. 20-677
Issue 7
Scale 1:100 @ A1

Sydney, Suite 76, Jones Bay Brisbane, Suite 9.01, Level 9
Wharf, 26-32 Pirrama Road, 100 Edward Street
Pymont NSW 2009 Brisbane QLD 4000
E sydney@arcadia.com.au E brisbane@arcadia.com.au
T 02 8571 2900 T 07 3071 8000

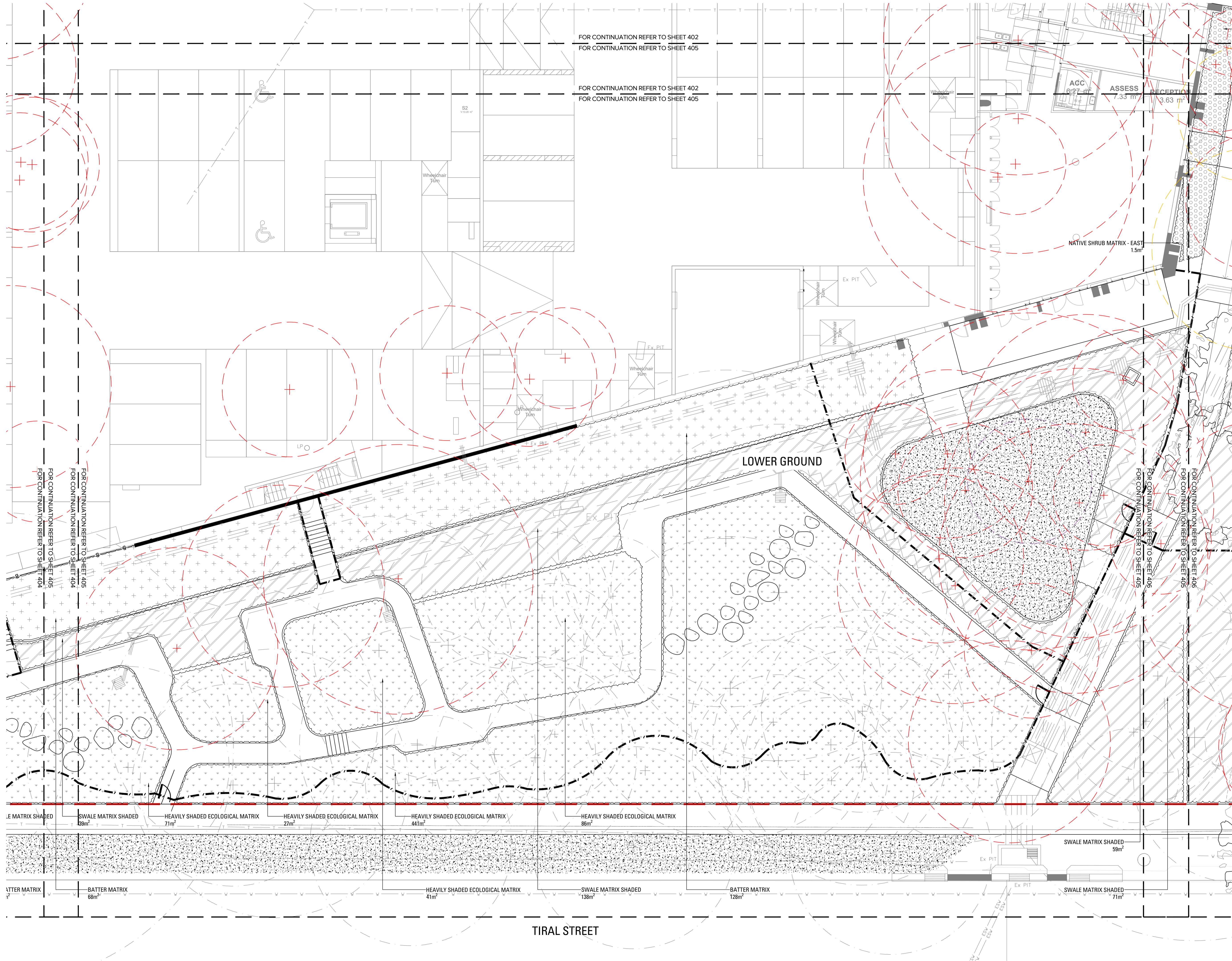

FOR CONTINUATION REFER TO SHEET 402
FOR CONTINUATION REFER TO SHEET 405

FOR CONTINUATION REFER TO SHEET 402
FOR CONTINUATION REFER TO SHEET 405

LOWER GROUND

TIRAL STREET

HEAVILY SHADED ECOLOGICAL MATRIX 71m²
HEAVILY SHADED ECOLOGICAL MATRIX 27m²
HEAVILY SHADED ECOLOGICAL MATRIX 441m²
HEAVILY SHADED ECOLOGICAL MATRIX 86m²
SWALE MATRIX SHADED 59m²
SWALE MATRIX SHADED 71m²
SWALE MATRIX SHADED 138m²
SWALE MATRIX SHADED 71m²
BATTER MATRIX 68m²
BATTER MATRIX 128m²
HEAVILY SHADED ECOLOGICAL MATRIX 41m²
HEAVILY SHADED ECOLOGICAL MATRIX 86m²
SWALE MATRIX SHADED 59m²
SWALE MATRIX SHADED 71m²

Copyright remains the property of Arcadia Design Group Pty Ltd. Use only figured dimensions. Any other required dimensions are to be referred to and supplied by the landscape architect. All discrepancies to be referred to the project manager and Arcadia Design Group Pty Ltd prior to construction. Ensure compliance with the Building Code of Australia and all relevant Australian Standards and Authority requirements.

Legend

- EXISTING TREES TO BE REMOVED
- EXISTING TREES TO BE RETAINED
- EXISTING TREES TO BE RETAINED-TP2 & SRZ
- THREATENED TREES TO BE RETAINED
- PALMS TO BE RELOCATED
- PROPOSED FEATURE TREE PLANTING
- Shrubs & Accents
 - As - Adenanthos sericeus
 - Ca - Correa alba
 - Cg - Corydine glauca
 - Cs - Crovea saligna
 - Dp - Doryanthes palmeri
 - Ef - Echiochloa fastuosum 'Dusfield Blue'
 - Ew - Euphorbia wulfeni 'Shorty'
 - Fj - Farfugium japonicum 'Gigantea'
 - Hg - Hebecladia glaberrima
 - Hs - Hydrangea quercifolia
 - Pm - Pittosporum 'Miss Muffet'
 - Px - Philodendron 'Xanadu'
 - Ss - Syzygium smithii
 - VEL - Viburnum odoratissimum 'Emerald Lustre'
 - Wfm - Westringia fruticosa 'Mundi'
- Ferns & Cycads
 - AAu - Asplenium australasicum
 - Ae - Adiantum aestivum
 - BSL - Blechnum 'Silver Lady'
 - Cr - Cycad revoluta
 - Da - Dicksonia antarctica
 - Re - Rhipis excelsa
- Groundcovers
 - Ap - Acaja purpurea
 - Dca - Dianella caerulea 'Breeze'
 - Dr - Dichondra repens
 - Mp - Myoporum parvifolium 'Yarens'
 - Np - Neomarica gracilis
 - Pa - Plectranthus australis
 - Ro - Rosemarinus officinalis 'Prastratus'
 - Vh - Viola hederacea
 - Hs - Hibbertia scandens
 - Ma - Mentha australis
- Matrix
 - Streetscape Matrix
 - Batter Matrix
 - Swale Matrix
 - Swale Matrix Shaded
 - Native Shrub Matrix - East
 - Native Shrub Matrix - West
 - Heavily Shaded Ecological Matrix
 - Turf - Refer to Landscape Specification

7	SDRP	CL	KP	02.09.22
6	SDRP	CL	KP	25.08.22
5	SDRP - DRAFT	CL	KP	15.07.22
3	SDRP - DRAFT	KP	KP	08.06.22
2	For DA	KP	GK/MB	13.12.21
1	80% DA	KP	GK/MB	11.11.21

Issue Revision Description Drawn Check Date

Not for Construction

Project

Uniting Care

27 Tiral St, Charlestown
NSW

SDRP

Client

Drawing No. **L-406** Drawing Name **Softworks Plan 6**

Job No. 20-677
Issue 7
Scale 1:100 @ A1

Sydney, Suite 76, Jones Bay Brisbane, Suite 9.01, Level 9
Wharf, 26-32 Pirrama Road, 100 Edward Street
Pymont NSW 2009 Brisbane QLD 4000
E sydney@arcadia.com.au E brisbane@arcadia.com.au
T 02 8571 2900 T 07 3071 8000

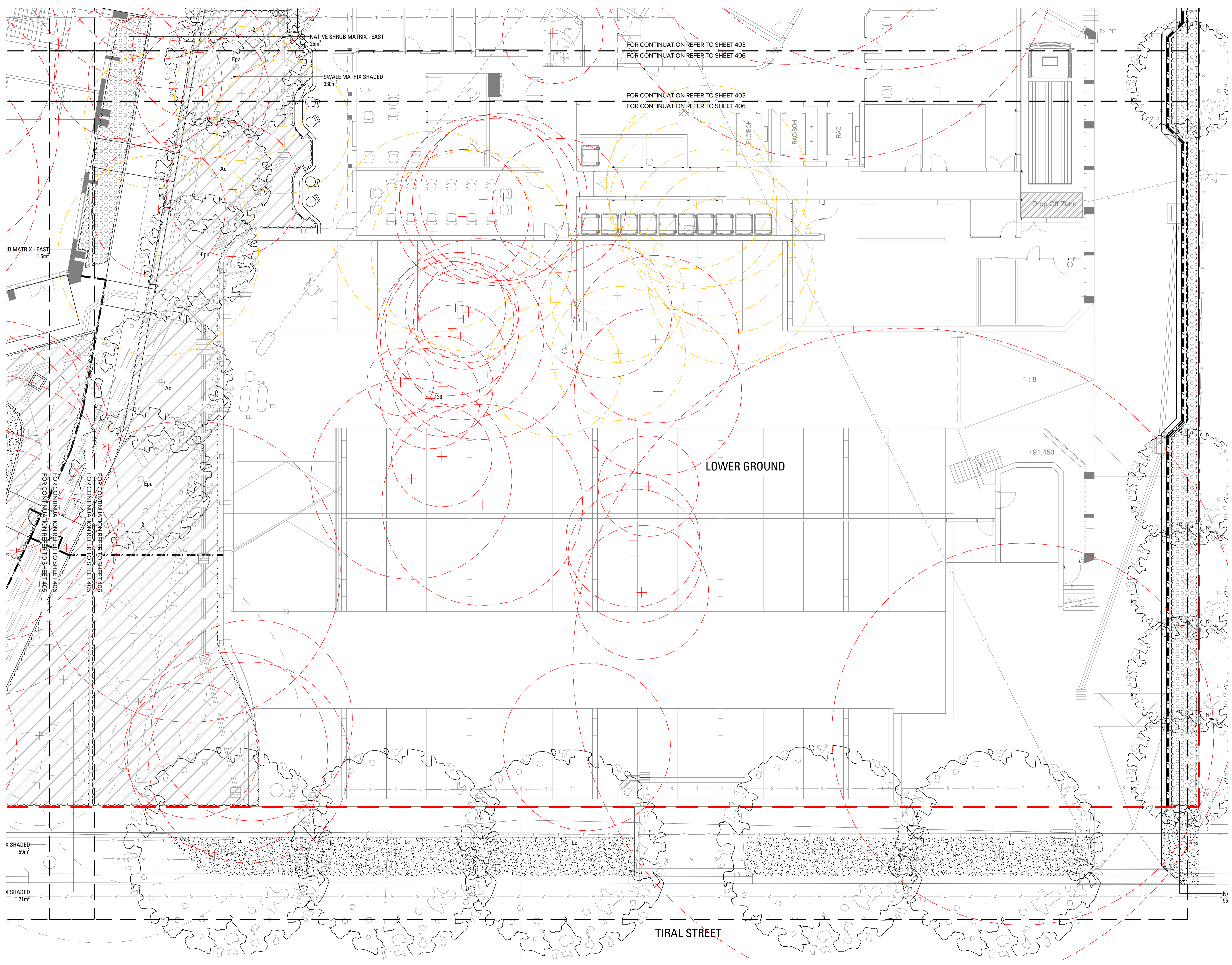

FOR CONTINUATION REFER TO SHEET 403
FOR CONTINUATION REFER TO SHEET 406

FOR CONTINUATION REFER TO SHEET 403
FOR CONTINUATION REFER TO SHEET 406

JB MATRIX - EAST
1.5m²

NATIVE SHRUB MATRIX - EAST
25m²

SWALE MATRIX SHADED
330m²

LOWER GROUND

1:8

+91.450

K SHADED
59m²

K SHADED
71m²

TIRAL STREET

Copyright remains the property of Arcadia Design Group Pty Ltd. Use only figured dimensions. Any other required dimensions are to be referred to and supplied by the landscape architect. All discrepancies to be referred to the project manager and Arcadia Design Group Pty Ltd prior to construction. Ensure compliance with the Building Code of Australia and all relevant Australian Standards and Authority requirements.

Legend

- EXISTING TREES TO BE REMOVED
- EXISTING TREES TO BE RETAINED
- EXISTING TREES TO BE RETAINED-TP2 & SR2
- THREATENED TREES TO BE RETAINED
- PALMS TO BE RELOCATED
- PROPOSED FEATURE TREE PLANTING
- Shrubs & Accents
 - Ad - Adenanthos sericeus
 - Ca - Correa alba
 - Cp - Corydine glauca
 - Cs - Crocea saligna
 - Dp - Doryanthes palmeri
 - E1 - Echinium fastuosum 'Dusfield Blue'
 - Ew - Euphorbia wulfeni 'Shorty'
 - Fj - Farfugium japonicum 'Gigantea'
 - Hg - Helianthus glaberima
 - Hs - Hydrangea quercifolia
 - Pm - Pittosporum 'Miss Muffet'
 - Px - Philodendron 'Xanadu'
 - Ss - Syzygium smithii
 - VEL - Viburnum odoratissimum 'Emerald Lustre'
 - Wfm - Westringia fruticosa 'Mund'
- Ferns & Cycads
 - AAu - Asplenium australasicum
 - Ae - Adiantum aesthiopicum
 - BSL - Blechnum 'Silver Lady'
 - Cr - Cycad revoluta
 - Da - Dicksonia antarctica
 - Re - Rhipis excelsa
- Groundcovers
 - Ap - Acaja purpurea
 - Dca - Dianella caerulea 'Breeze'
 - Dr - Dichondra repens
 - Mj - Myoporum parvifolium 'Yareana'
 - Ng - Neomarica gracilis
 - Pa - Plectranthus australis
 - Ro - Rosmarinus officinalis 'Prastratus'
 - Vh - Viola hederacea
 - Hs - Hibbertia scandens
 - Ma - Maerua australis

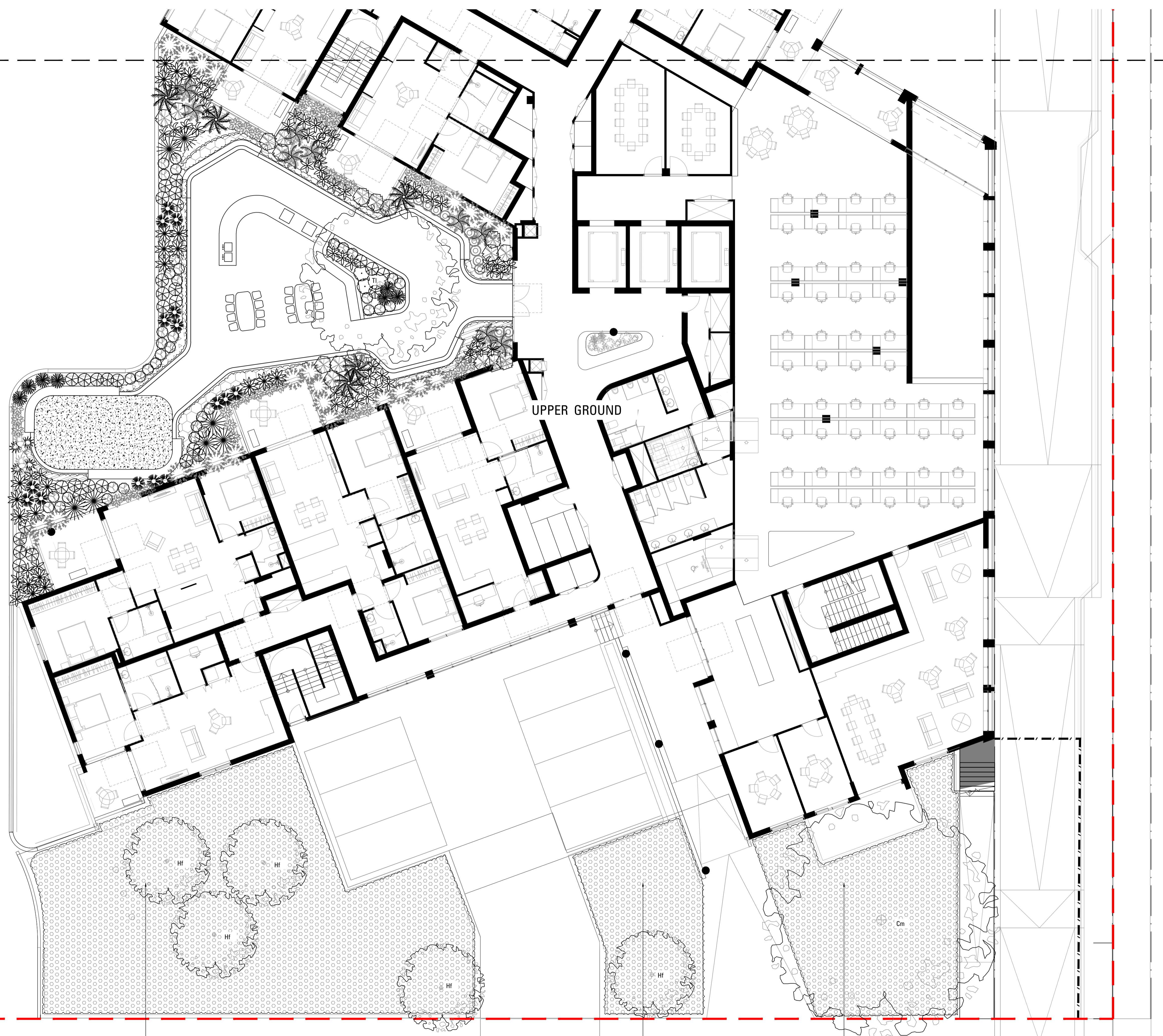

7	SDRP	CL	KP	02.09.22
6	SDRP	CL	KP	25.08.22
5	SDRP - DRAFT	CL	KP	15.07.22
3	SDRP - DRAFT	KP	KP	08.06.22
2	For DA	KP	GK/MB	13.12.21
1	80% DA	KP	GK/MB	11.11.21

Issue Revision Description Drawn Check Date

Project
Uniting Care
 27 Tiral St, Charlestown
 NSW
 SDRP
 Client

Drawing No. Drawing Name
L-410 Softworks Plan
 Upper Ground Floor

Job No. 20-677
 Issue 7
 Scale 1:100 @ A1

Sydney, Suite 76, Jones Bay Brisbane, Suite 9.01, Level 9
 Wharf, 26-32 Pirrama Road, 100 Edward Street
 Pyrmont NSW 2009 Brisbane QLD 4000
 E sydney@arcadiala.com.au E brisbane@arcadiala.com.au
 T 02 8571 2900 T 07 3071 8000



Copyright remains the property of Arcadia Design Group Pty Ltd. Use only figured dimensions. Any other required dimensions are to be referred to and supplied by the landscape architect. All discrepancies to be referred to the project manager and Arcadia Design Group Pty Ltd prior to construction. Ensure compliance with the Building Code of Australia and all relevant Australian Standards and Authority requirements.

Legend

- EXISTING TREES TO BE REMOVED
- EXISTING TREES TO BE RETAINED
- EXISTING TREES TO BE RETAINED-TP2 & SRZ
- THREATENED TREES TO BE RETAINED
- PALMS TO BE RELOCATED
- PROPOSED FEATURE TREE PLANTING
- Shrubs & Accents**
- Ad - Adenanthos sericeus
- Ca - Correa alba
- Cp - Corylinia glauca
- Cs - Crovea saligna
- Dp - Doryanthes palmeri
- Ee - Echiochloa fistulosum 'Duxfield Blue'
- Ev - Euphorbia wulfeni 'Shorty'
- Fj - Farfugium japonicum 'Gigantea'
- Hg - Hebecladus glaberrima
- Hs - Hydrangea quercifolia
- Pm - Pittosporum 'Miss Muffet'
- Px - Philodendron 'Xanadu'
- Ss - Syzygium smithii
- VEL - Viburnum odoratissimum 'Emerald Lustre'
- Wfm - Westringia fruticosa 'Mundi'
- Ferns & Cycads**
- AAu - Asplenium australasicum
- Ae - Adiantum anthopicum
- BSL - Blechnum 'Silver Lady'
- Cr - Cycad revoluta
- Da - Dicksonia antarctica
- Re - Rhipis excelsa
- Groundcovers**
- Ap - Ayuga purpurea
- Dca - Dianella caerulea 'Breeze'
- Di - Dichondra repens
- Mp - Myoporum parvifolium 'Yarensa'
- Ng - Neomarica gracilis
- Pa - Plectranthus australis
- Ro - Rosmarinus officinalis 'Prastratus'
- Vh - Viola hederacea
- Hs - Hibbertia scandens
- Ma - Mentha australis
- Matrix**
- Streetscape Matrix
- Batter Matrix
- Swale Matrix
- Swale Matrix Shaded
- Native Shrub Matrix - East
- Native Shrub Matrix - West
- Heavily Shaded Ecological Matrix
- Turf - Refer to Landscape Specification

7	SDRP	CL	KP	02.09.22
6	SDRP	CL	KP	25.08.22
5	SDRP - DRAFT	CL	KP	15.07.22
3	SDRP - DRAFT	KP	KP	08.06.22
2	For DA	KP	GK/MB	13.12.21
1	80% DA	KP	GK/MB	11.11.21

Issue Revision Description Drawn Check Date

Not for Construction

Project

Uniting Care
27 Tirral St, Charlestown
NSW

SDRP

Client

Drawing No. **L-420** Drawing Name **Softworks Plan Upper Ground Floor**

Job No. 20-677
Issue 7
Scale 1:100 @ A1

Sydney, Suite 76, Jones Bay Brisbane, Suite 9.01, Level 9
Wharf, 26-32 Pirrama Road, 100 Edward Street
Pymont NSW 2009 Brisbane QLD 4000
E sydney@arcadia.com.au E brisbane@arcadia.com.au
T 02 8571 2900 T 07 3071 8000

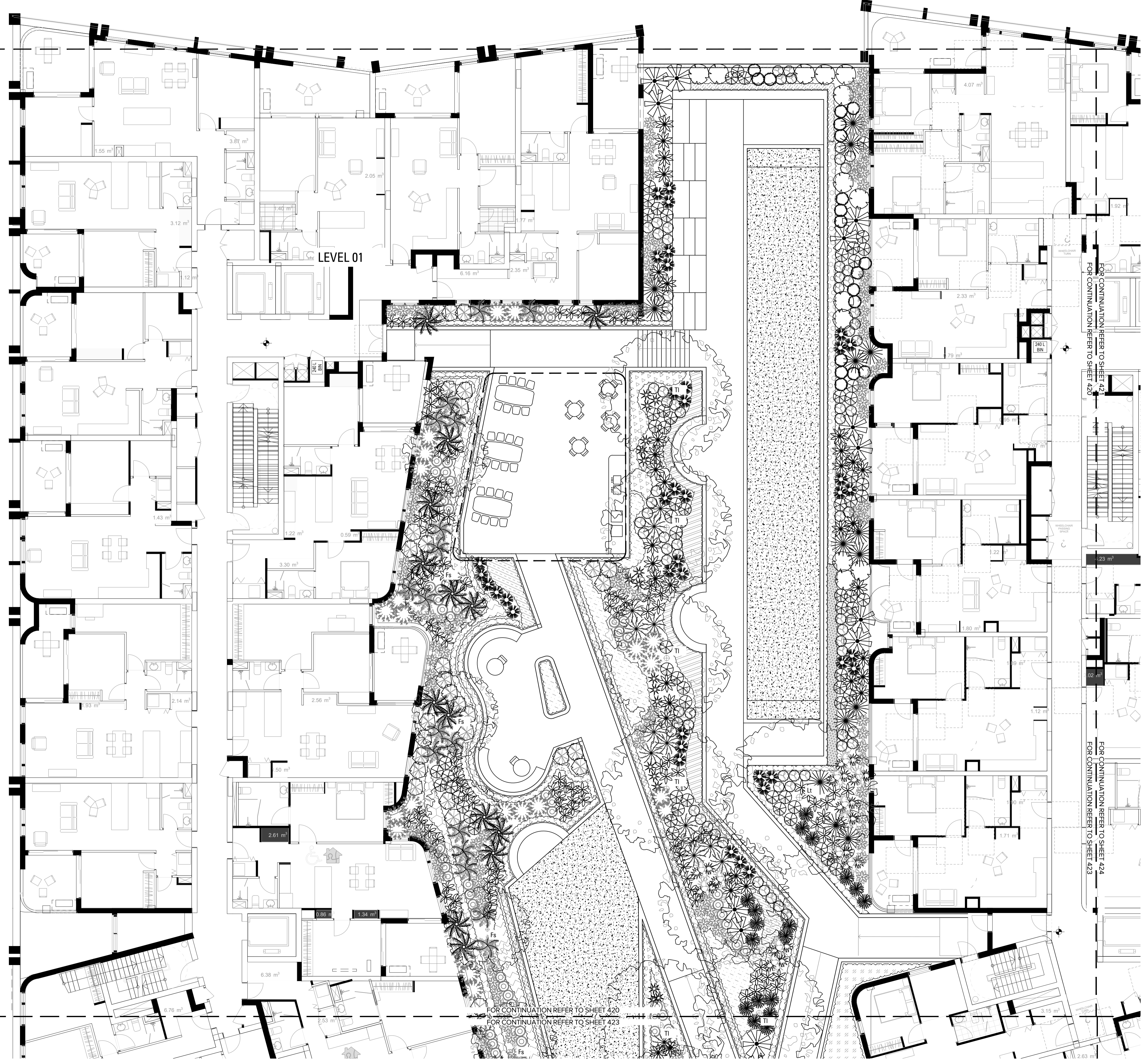

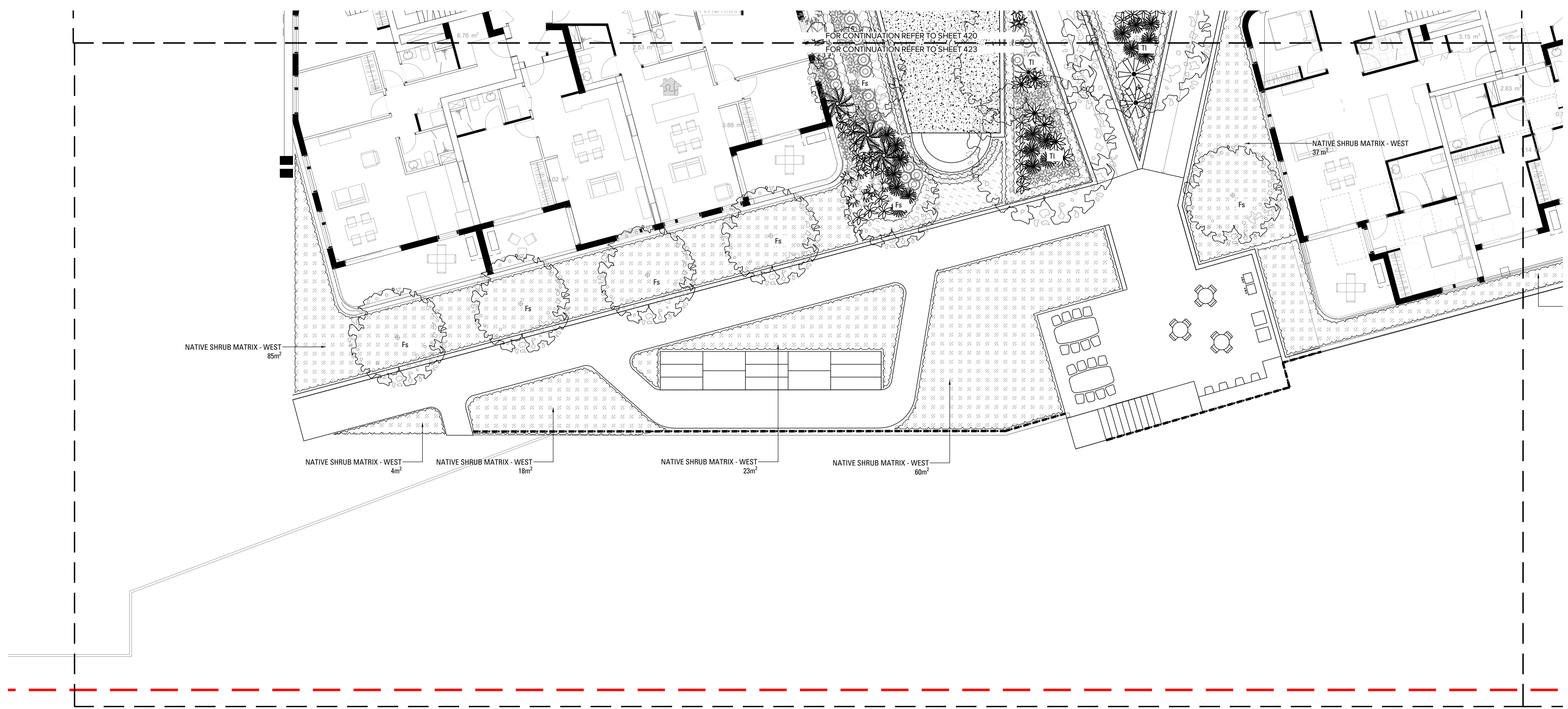

- Legend**
- EXISTING TREES TO BE REMOVED
 - EXISTING TREES TO BE RETAINED
 - EXISTING TREES TO BE RETAINED-TP2 & SRZ
 - THREATENED TREES TO BE RETAINED
 - PALMS TO BE RELOCATED
 - PROPOSED FEATURE TREE PLANTING
 - Shrubs & Accents**
 - Ad - Adenanthos sericeus
 - Ca - Correa alba
 - Cp - Coryline glauca
 - Cs - Crowea saligna
 - Dp - Doryanthes palmeri
 - Et - Echinum fastuosum 'Dusfield Blue'
 - Ev - Euphorbia wulfeni 'Shorty'
 - Fj - Farfugium japonicum 'Gigantea'
 - Hg - Helianthus glaberima
 - Hs - Hydrangea quercifolia
 - Pm - Pittosporum 'Miss Muffet'
 - Px - Philodendron 'Xanadu'
 - Ss - Syzygium smithii
 - VEl - Viburnum odoratissimum 'Emerald Lustre'
 - Wfm - Westringia fruticosa 'Mundi'
 - Ferns & Cycads**
 - AAu - Asplenium australasicum
 - Ae - Adiantum aestivum
 - BSL - Blechnum 'Silver Lady'
 - Cr - Cycad revoluta
 - Da - Dicksonia antarctica
 - Re - Rhipis excelsa
 - Groundcovers**
 - Ap - Ajuga purpurea
 - Dca - Dianella caerulea 'Breeze'
 - Di - Dichondra repens
 - Mp - Myoporum parvifolium 'Yareana'
 - Ng - Neomarica gracilis
 - Pa - Plectranthus australis
 - Ro - Rosmarinus officinalis 'Praestans'
 - Vh - Viola hederacea
 - Hs - Hibbertia scandens
 - Ma - Mentha australis
 - Matrix**
 - Streetscape Matrix
 - Batter Matrix
 - Swale Matrix
 - Swale Matrix Shaded
 - Native Shrub Matrix - East
 - Native Shrub Matrix - West
 - Heavily Shaded Ecological Matrix
 - Turf - Refer to Landscape Specification

7	SDRP	CL	KP	02.09.22
6	SDRP	CL	KP	25.08.22
5	SDRP - DRAFT	CL	KP	15.07.22
3	SDRP - DRAFT	KP	KP	08.06.22
2	For DA	KP	GK/MB	13.12.21
1	80% DA	KP	GK/MB	11.11.21
Issue Revision Description Drawn Check Date				
Not for Construction				

Project
Uniting Care
 27 Tiral St, Charlestown
 NSW
 SDRP
 Client

Drawing No. **L-420** Drawing Name **Softworks Plan Level 1**

Job No. 20-677
 Issue 7
 Scale 1:100 @ A1

Sydney, Suite 76, Jones Bay Brisbane, Suite 9.01, Level 9
 Wharf, 26-32 Pirrama Road, 100 Edward Street
 Pyrmont NSW 2009 Brisbane QLD 4000
 E sydney@arcadia.com.au E brisbane@arcadia.com.au
 T 02 8571 2900 T 07 3071 8000



Copyright remains the property of Arcadia Design Group Pty Ltd. Use only figured dimensions. Any other required dimensions are to be referred to and supplied by the landscape architect. All discrepancies to be referred to the project manager and Arcadia Design Group Pty Ltd prior to construction. Ensure compliance with the Building Code of Australia and all relevant Australian Standards and Authority requirements.

Legend

- EXISTING TREES TO BE REMOVED
- EXISTING TREES TO BE RETAINED-TP2 & SR2
- THREATENED TREES TO BE RETAINED
- PALMS TO BE RELOCATED
- PROPOSED FEATURE TREE PLANTING
- Shrubs & Accents
 - Ap - Adenanthos sericeus
 - Ca - Correa alba
 - Cp - Corydine glauca
 - Cs - Crowea saligna
 - Dp - Doryanthes palmeri
 - Ef - Echiochloa fastuosum 'Daxfield Blue'
 - Ew - Euphorbia wulfeni 'Shony'
 - Fj - Farfugium japonicum 'Gigantea'
 - Hg - Hebebolzias glaberrima
 - Hs - Hydrangea quercifolia
 - Pm - Pittosporum 'Miss Muffet'
 - Px - Philodendron 'Xanadu'
 - Ss - Syzygium smithii
 - VEL - Viburnum odoratissimum 'Emerald Lustre'
 - Wfm - Westringia fruticosa 'Mundi'
- Ferns & Cycads
 - Aau - Asplenium australasicum
 - Ae - Adiantum aestivum
 - BSL - Blechnum 'Silver Lady'
 - Cr - Cycad revoluta
 - Da - Dicksonia antarctica
 - Re - Rhipis excelsa
- Groundcovers
 - Ap - Acaja purpurea
 - Dca - Dianella caerulea 'Breeze'
 - Dr - Dichondra repens
 - Mp - Myoporum parvifolium 'Yareana'
 - Np - Neomarica gracilis
 - Pa - Plectranthus australis
 - Ro - Rosmarinus officinalis 'Prastratus'
 - Vh - Viola hederacea
 - Hs - Hibbertia scandens
 - Ma - Mentha australis
- Matrix
 - Streetscape Matrix
 - Batter Matrix
 - Swale Matrix
 - Swale Matrix Shaded
 - Native Shrub Matrix - East
 - Native Shrub Matrix - West
 - Heavily Shaded Ecological Matrix
 - Turf - Refer to Landscape Specification

7	SDRP	CL	KP	02.09.22
6	SDRP	CL	KP	25.08.22
5	SDRP - DRAFT	CL	KP	15.07.22
3	SDRP - DRAFT	KP	KP	08.06.22
2	For DA	KP	GP	13.12.21
1	80% DA	KP	GP/MB	11.11.21

Issue Revision Description Drawn Check Date
Not for Construction

Project
Uniting Care
 27 Tirral St, Charlestown
 NSW
 SDRP
 Client

Drawing No. Drawing Name
L-422 Softworks Plan
 Level 1

Job No. 20-677
 Issue 7
 Scale 1:100 @ A1

Sydney, Suite 76, Jones Bay Brisbane, Suite 9.01, Level 9
 Wharf, 26-32 Pirrama Road, 100 Edward Street
 Pyrmont NSW 2009 Brisbane QLD 4000
 E sydney@arcadia.com.au E brisbane@arcadia.com.au
 T 02 8571 2900 T 07 3071 8000

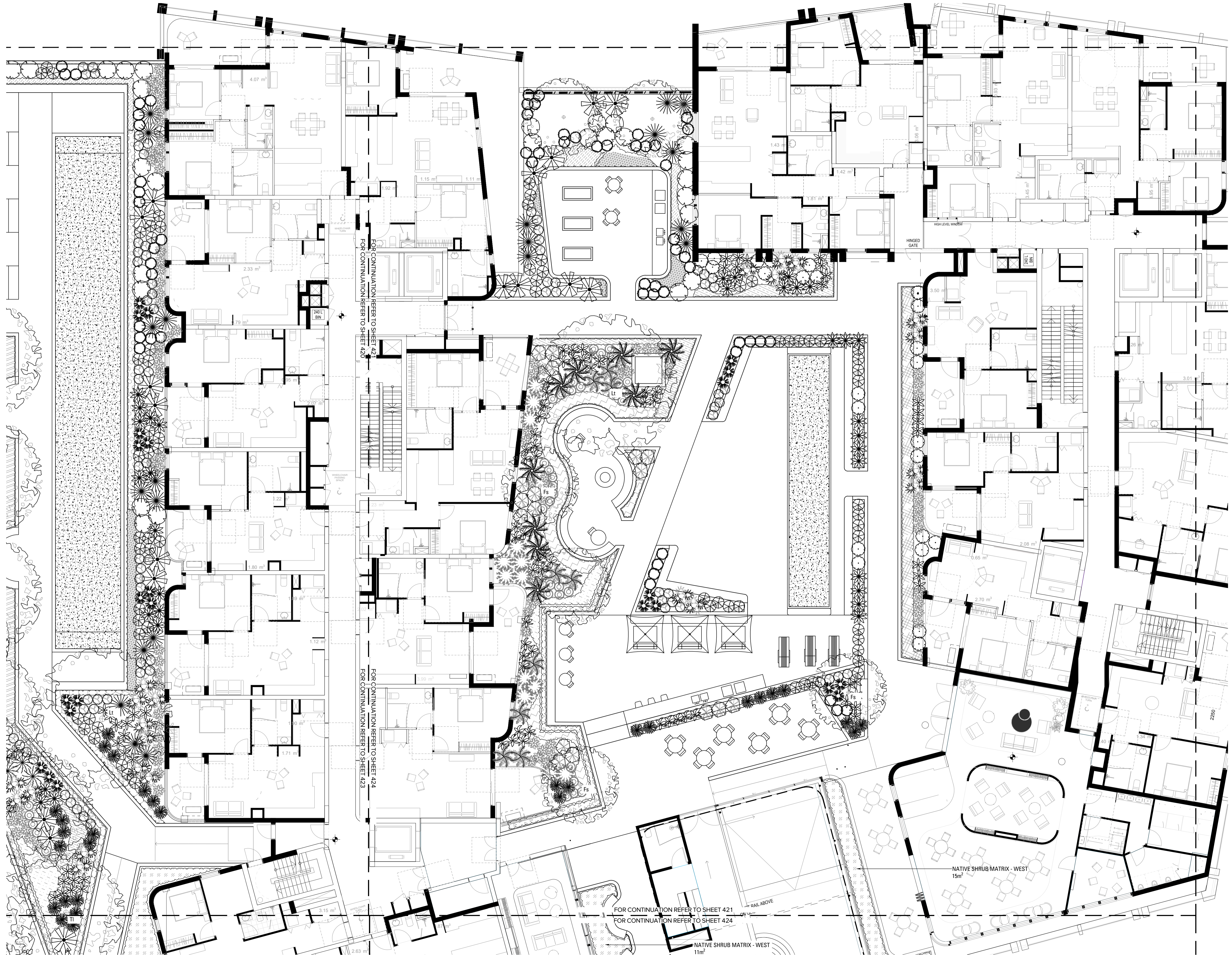

FOR CONTINUATION REFER TO SHEET 421
 FOR CONTINUATION REFER TO SHEET 422

NATIVE SHRUB MATRIX - WEST
 11m²

NATIVE SHRUB MATRIX - WEST
 15m²

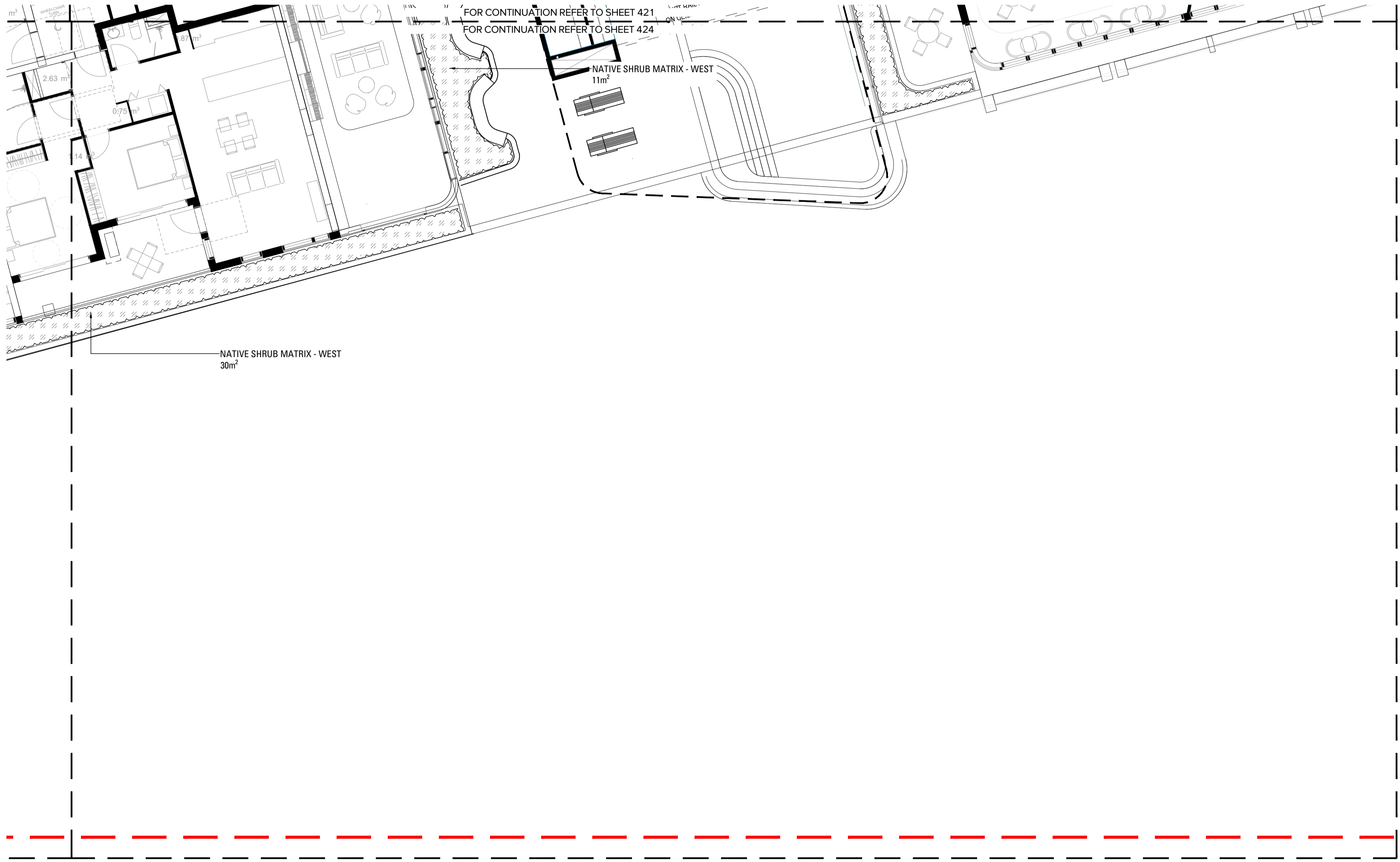

Legend

- EXISTING TREES TO BE REMOVED
- EXISTING TREES TO BE RETAINED
- EXISTING TREES TO BE RETAINED-TP2 & SRZ
- THREATENED TREES TO BE RETAINED
- PALMS TO BE RELOCATED
- PROPOSED FEATURE TREE PLANTING
- Shrubs & Accents**
- Ad - Adenanthos sericeus
- Ca - Correa alba
- Cg - Cordyline glauca
- Cs - Crowea saligna
- Dp - Doryanthes palmeri
- Ee - Echinium fastuosum 'Dusfield Blue'
- Ew - Euphorbia wulfeni 'Shorty'
- Fj - Farugium japonicum 'Gigantea'
- Hg - Helenholzia glaberima
- Hs - Hydrangea quercifolia
- Pm - Pittosporum 'Miss Muffet'
- Px - Philodendron 'Xanadu'
- Ss - Syzygium smithii
- VEL - Viburnum odoratissimum 'Emerald Lustre'
- Wfm - Westingia fruticosa 'Mundi'
- Ferns & Cycads**
- AAu - Asplenium australasicum
- Ae - Adiantum aethiopicum
- BSL - Blechnum 'Silver Lady'
- Cr - Cycad revoluta
- Da - Dicksonia antarctica
- Re - Rhipis excelsa
- Groundcovers**
- Ap - Ajuga purpurea
- Dca - Dianella caerulea 'Breeze'
- Dr - Dichondra repens
- Mj - Myoporum parvifolium 'Yareena'
- Ng - Neomarica gracilis
- Pa - Plectranthus australis
- Ro - Rosmarinus officinalis 'Prastratus'
- Vh - Viola hederacea
- Hs - Hibbertia scandens
- Ma - Mentha australis
- Matrix**
- Streetscape Matrix
- Batter Matrix
- Swale Matrix
- Swale Matrix Shaded
- Native Shrub Matrix - East
- Native Shrub Matrix - West
- Heavily Shaded Ecological Matrix
- Turf - Refer to Landscape Specification

7	SDRP	CL	KP	02.09.22
6	SDRP	CL	KP	25.08.22
5	SDRP - DRAFT	CL	KP	15.07.22
3	SDRP - DRAFT	KP	KP	08.06.22
2	For DA	KP	GK/MB	13.12.21
1	80% DA	KP	GK/MB	11.11.21

Issue	Revision Description	Drawn	Check	Date
Not for Construction				

Project
Uniting Care
 27 Tiral St, Charlestown
 NSW
 SDRP
 Client

Drawing No. **L-423** Drawing Name **Softworks Plan Level 1**

Job No. 20-677
 Issue 7
 Scale 1:100 @ A1

Sydney, Suite 76, Jones Bay Brisbane, Suite 9.01, Level 9
 Wharf, 26-32 Pirrama Road, 100 Edward Street
 Pyrmont NSW 2009 Brisbane QLD 4000
 E sydney@arcadiad.com.au E brisbane@arcadiad.com.au
 T 02 8571 2900 T 07 3071 8000



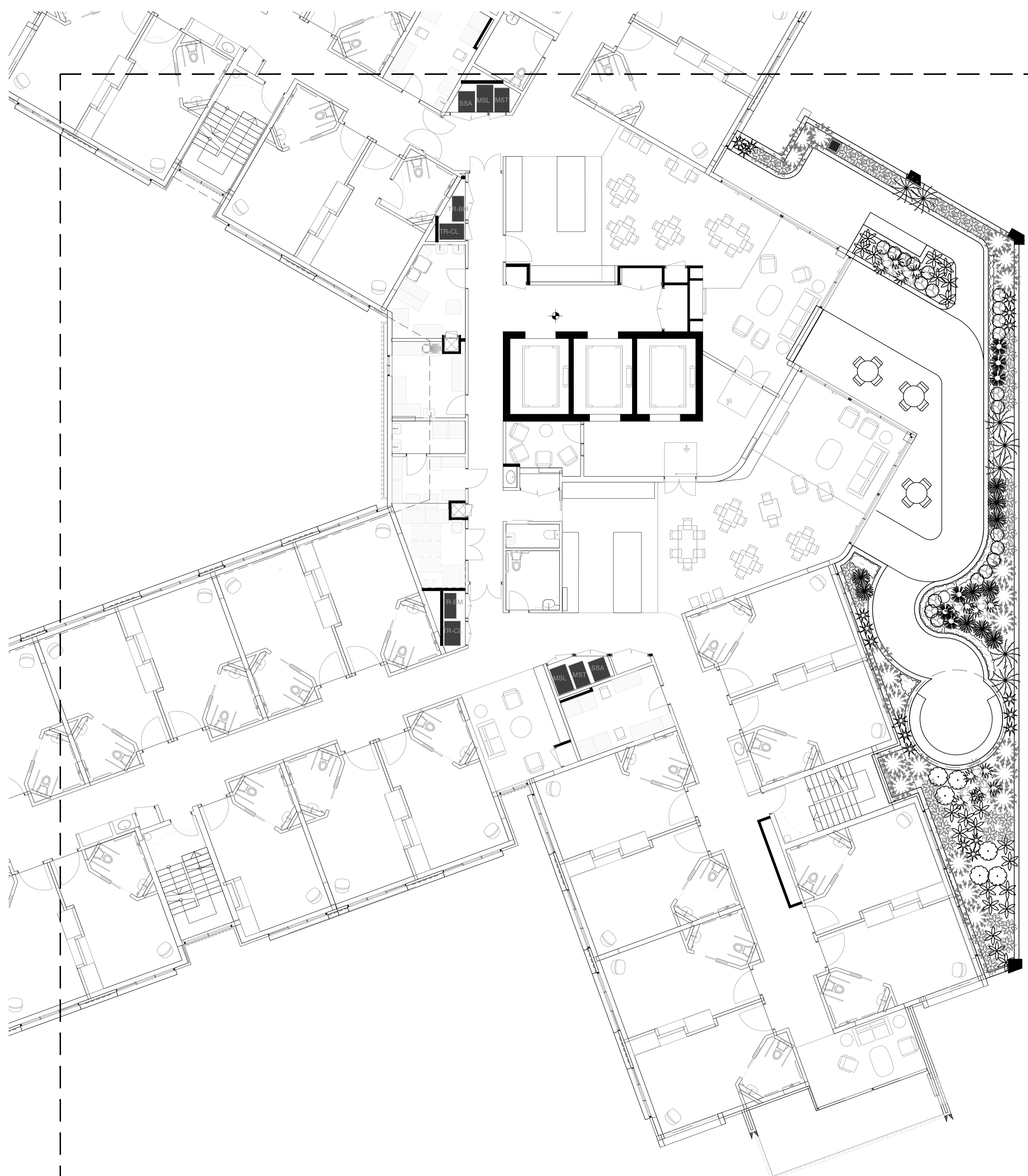

Copyright remains the property of Arcadia Design Group Pty Ltd. Use only figured dimensions. Any other required dimensions are to be referred to and supplied by the landscape architect. All discrepancies to be referred to the project manager and Arcadia Design Group Pty Ltd prior to construction. Ensure compliance with the Building Code of Australia and all relevant Australian Standards and Authority requirements.

Legend

- EXISTING TREES TO BE REMOVED
- EXISTING TREES TO BE RETAINED
- EXISTING TREES TO BE RETAINED-TP2 & SR2
- THREATENED TREES TO BE RETAINED
- PALMS TO BE RELOCATED
- PROPOSED FEATURE TREE PLANTING
- Shrubs & Accents
 - Ad - Adenanthos sericeus
 - Ca - Correa alba
 - Cg - Cordyline glauca
 - Cs - Crocea saligna
 - Dp - Doryanthes palmeri
 - Ee - Echinum fastuosum 'Daxfield Blue'
 - Ew - Euphorbia wulfeni 'Shorty'
 - Fj - Farfugium japonicum 'Gigantea'
 - Hg - Hebecladus glaberrima
 - Hq - Hydrangea quercifolia
 - Pm - Pittosporum 'Miss Muffet'
 - Px - Philodendron 'Xanadu'
 - Ss - Syzygium smithii
 - VEL - Viburnum odoratissimum 'Emerald Lustre'
 - Wfm - Westingia fruticosa 'Mundi'
- Ferns & Cycads
 - AAu - Asplenium australasicum
 - Ae - Adiantum aesthiopicum
 - BSL - Blechnum 'Silver Lady'
 - Cr - Cycad revoluta
 - Da - Dicksonia antarctica
 - Re - Rhipis excelsa
- Groundcovers
 - Aj - Ajuga repens
 - Dca - Dianella caerulea 'Breeze'
 - Dr - Dichondra repens
 - Mp - Myoporum parvifolium 'Yareana'
 - Ng - Neomarica gracilis
 - Pa - Plectranthus australis
 - Ro - Rosemarinus officinalis 'Prostratus'
 - Vh - Viola hederacea
 - Hs - Hibbertia scandens
 - Ma - Mentha australis
- Matrix
 - Streetscape Matrix
 - Batter Matrix
 - Swale Matrix
 - Swale Matrix Shaded
 - Native Shrub Matrix - East
 - Native Shrub Matrix - West
 - Heavily Shaded Ecological Matrix
 - Turf - Refer to Landscape Specification

7	SDRP	CL	KP	02.09.22
6	SDRP	CL	KP	25.08.22
5	SDRP - DRAFT	CL	KP	15.07.22
3	SDRP - DRAFT	KP	KP	08.06.22
2	For DA	KP	GK/MB	13.12.21
1	80% DA	KP	GK/MB	11.11.21

Issue Revision Description Drawn Check Date

Not for Construction

Project

Uniting Care

27 Tiral St, Charlestown
NSW

SDRP

Client

Drawing No. Drawing Name
L-424 Softworks Plan
Level 1

Job No. 20-677
Issue 7
Scale 1:100 @ A1

Sydney, Suite 76, Jones Bay Brisbane, Suite 9.01, Level 9
Wharf, 26-32 Pirrama Road, 100 Edward Street
Pymont NSW 2100 Brisbane QLD 4000
E sydney@arcadia.com.au E brisbane@arcadia.com.au
T 02 8571 2900 T 07 3071 8000



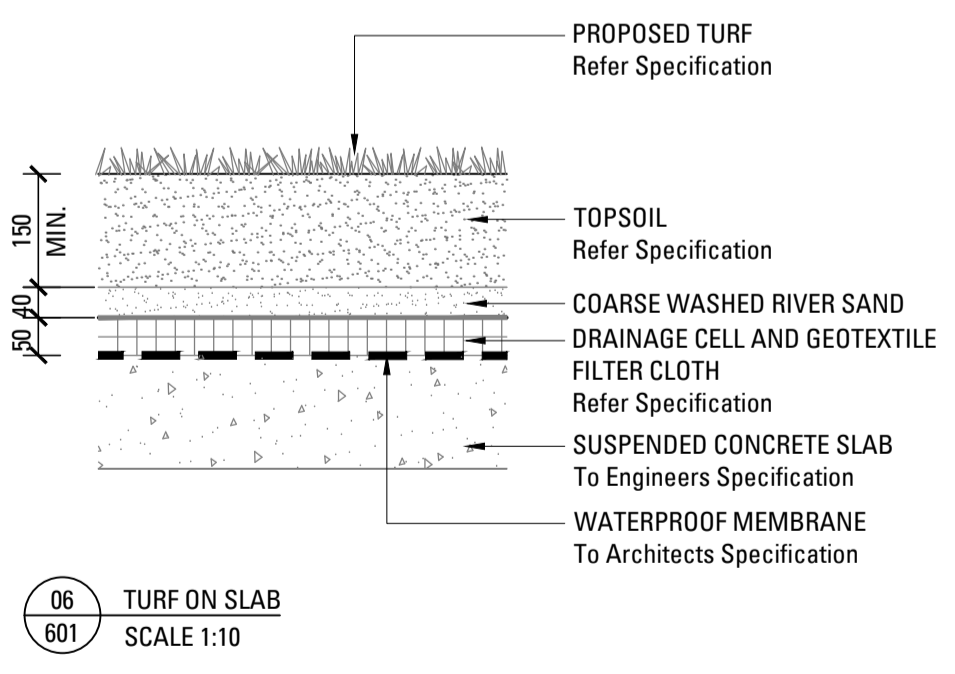
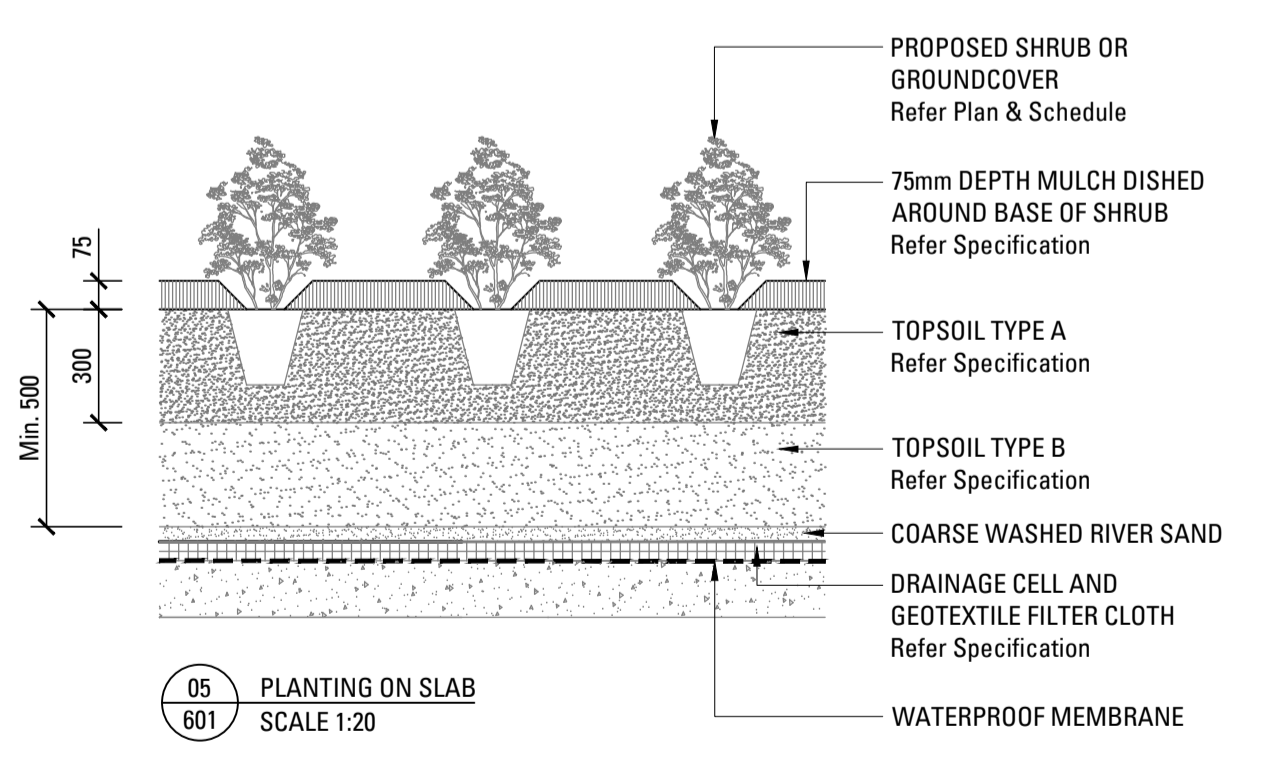
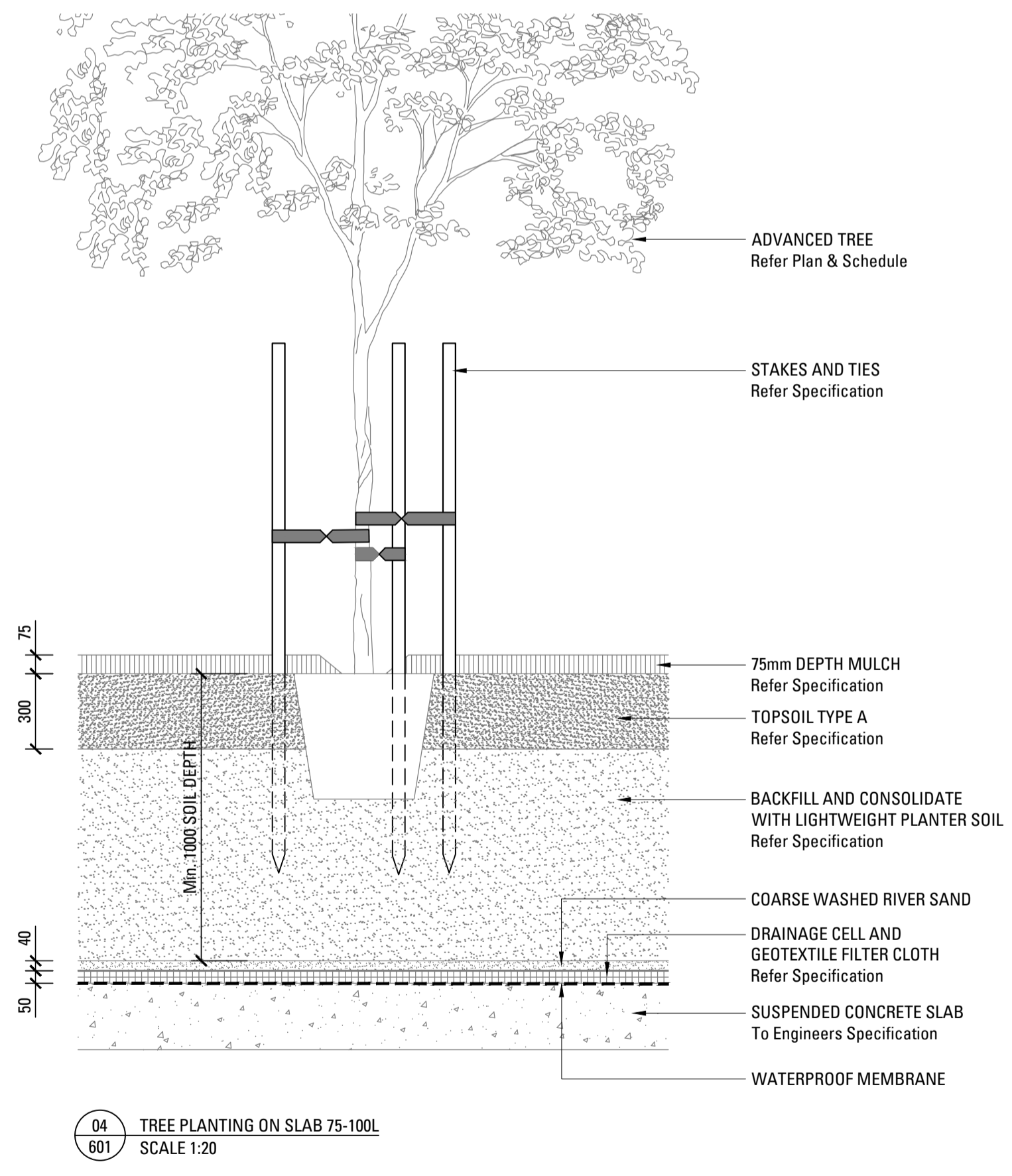
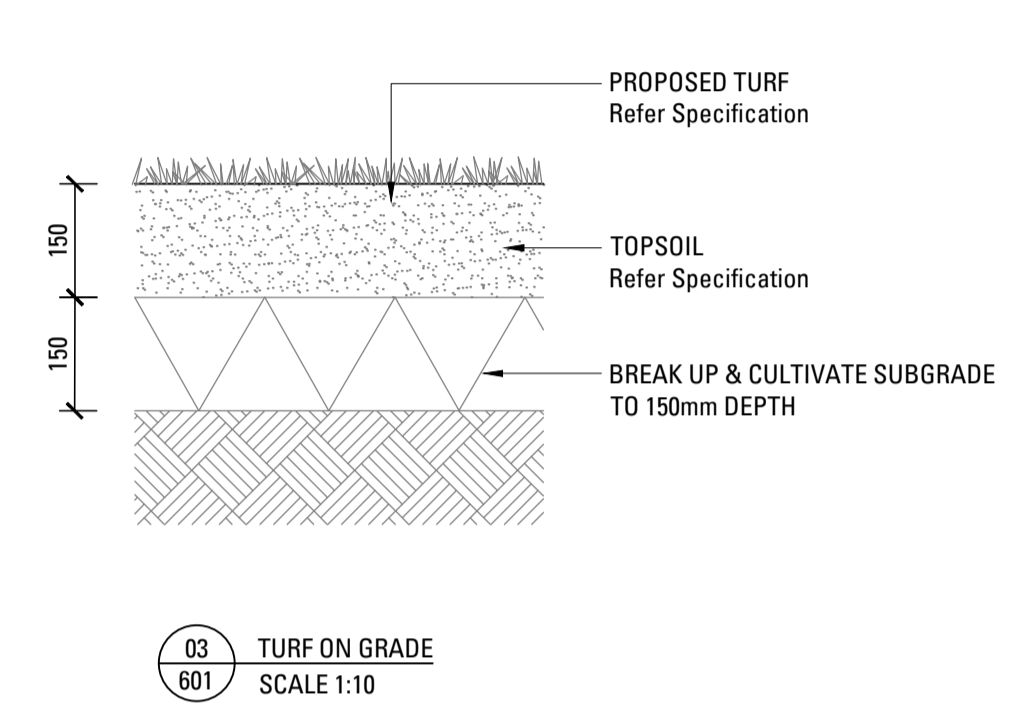
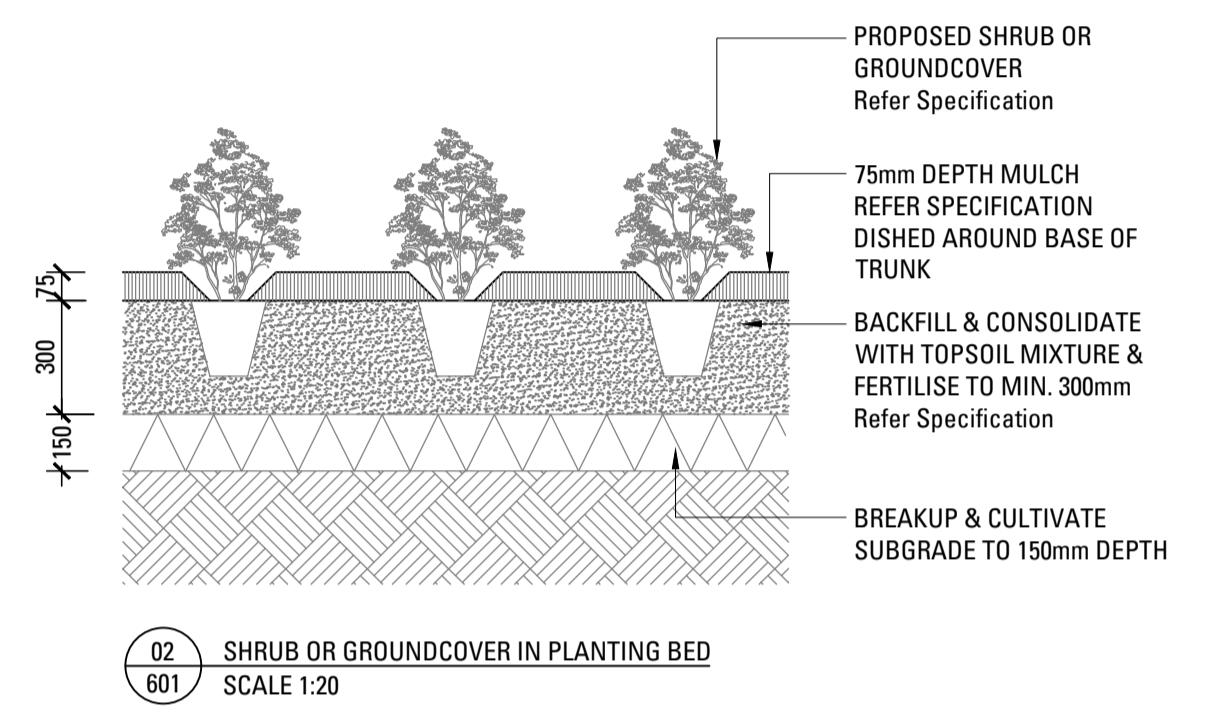
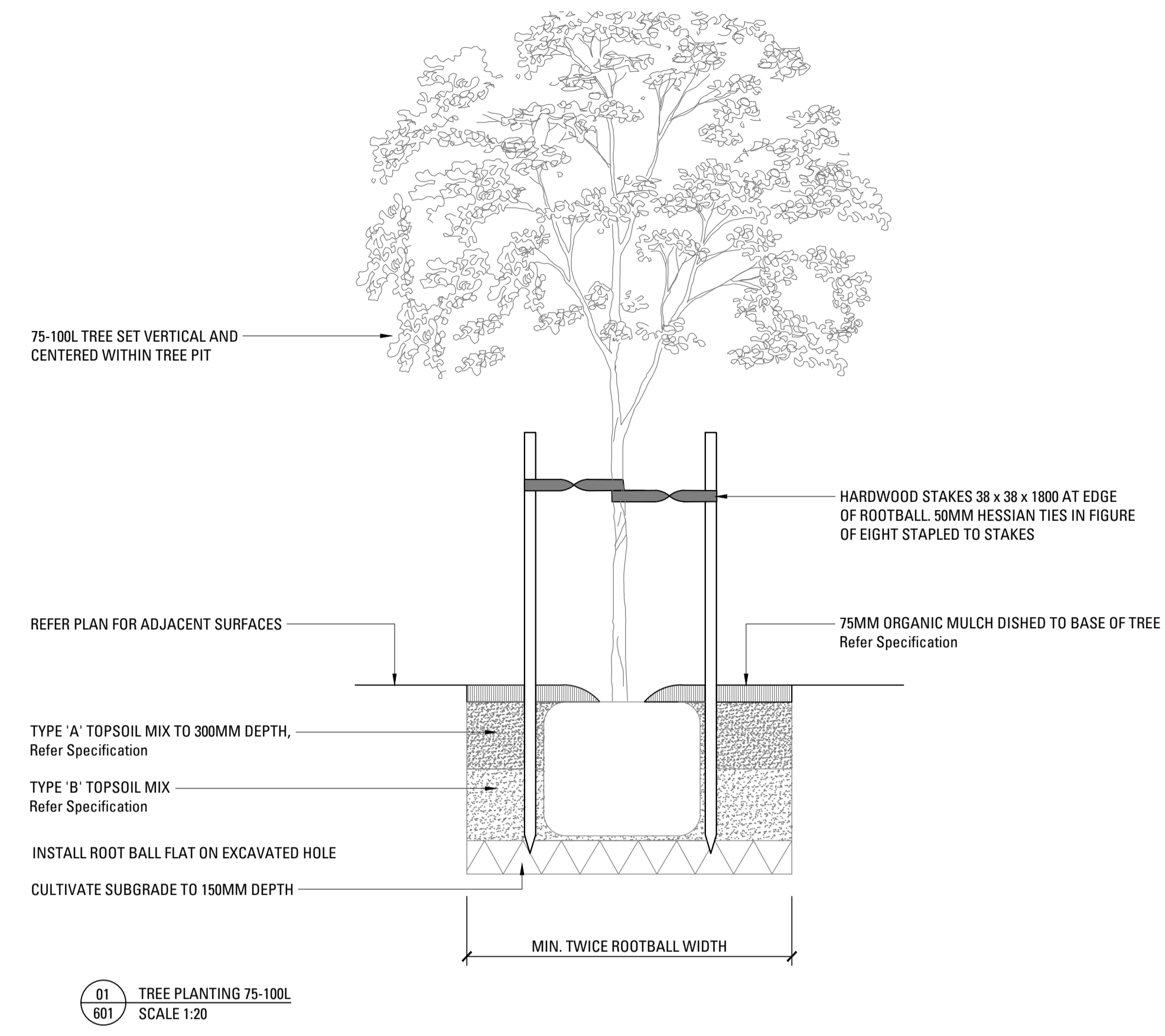

Issue	Revision	Description	Drawn	Check	Date
7	SDRP	CL	KP		02.09.22
6	SDRP	CL	KP		25.08.22
5	SDRP - DRAFT	CL	KP		15.07.22
3	SDRP - DRAFT	KP	KP		08.06.22
2	For DA	KP	GK/MB		13.12.21
1	80% DA	KP	GK/MB		11.11.21

Not for Construction

Project
Uniting Care
 27 Tiral St, Charlestown
 NSW
 SDRP
 Client

Drawing No. Drawing Name
L-601 Landscape Details 1

Job No. 20-677
 Issue 7
 Scale AS SHOWN

Sydney, Suite 76, Jones Bay Brisbane, Suite 9.01, Level 9
 Wharf, 26-32 Pirrama Road, 100 Edward Street
 Pyrmont NSW 2009 Brisbane QLD 4000
 E sydney@arcadia.com.au E brisbane@arcadia.com.au
 T 02 8571 2900 T 07 3071 8000



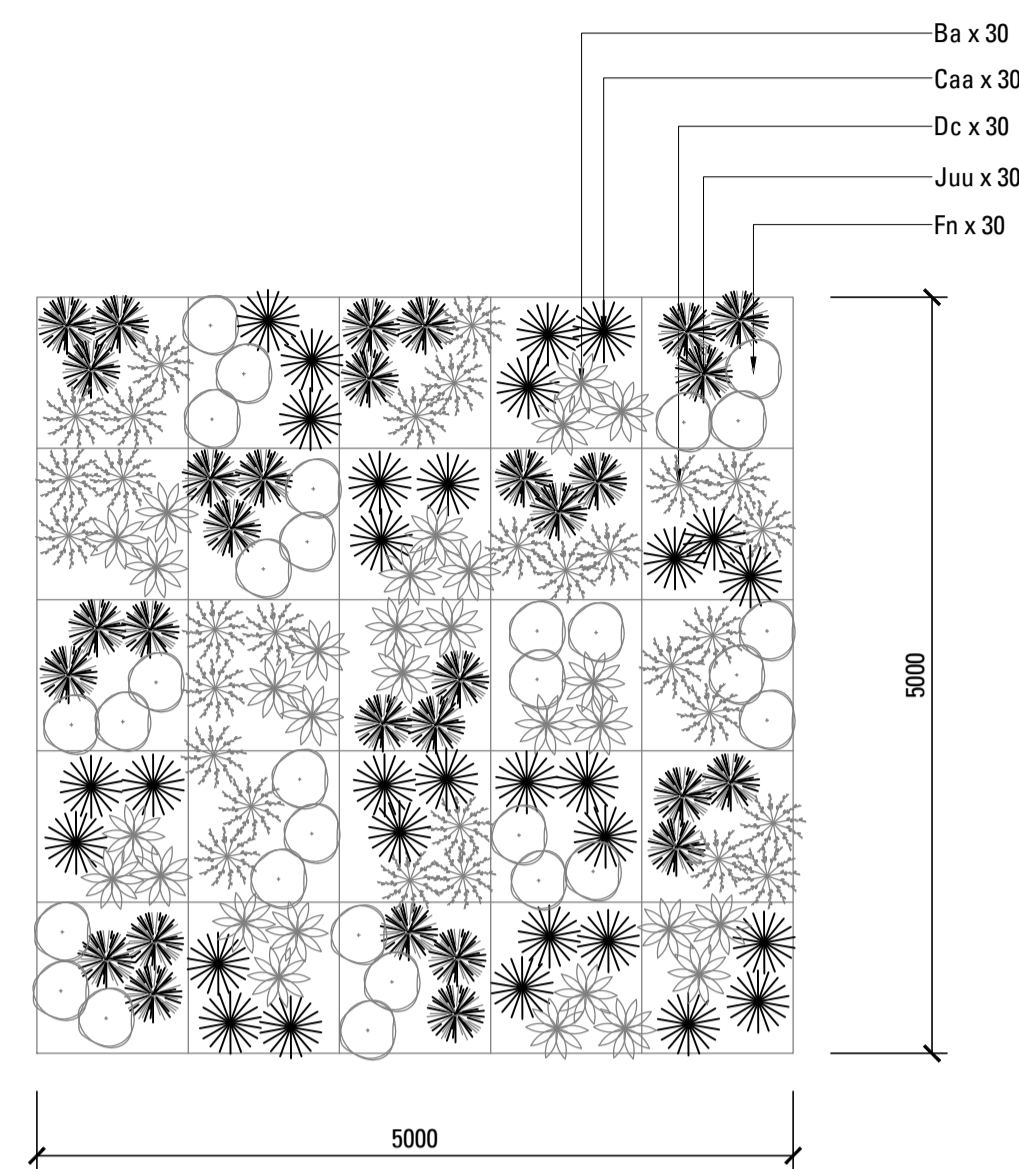

01 SWALE MATRIX - 5m x 5m
SCALE 1:50

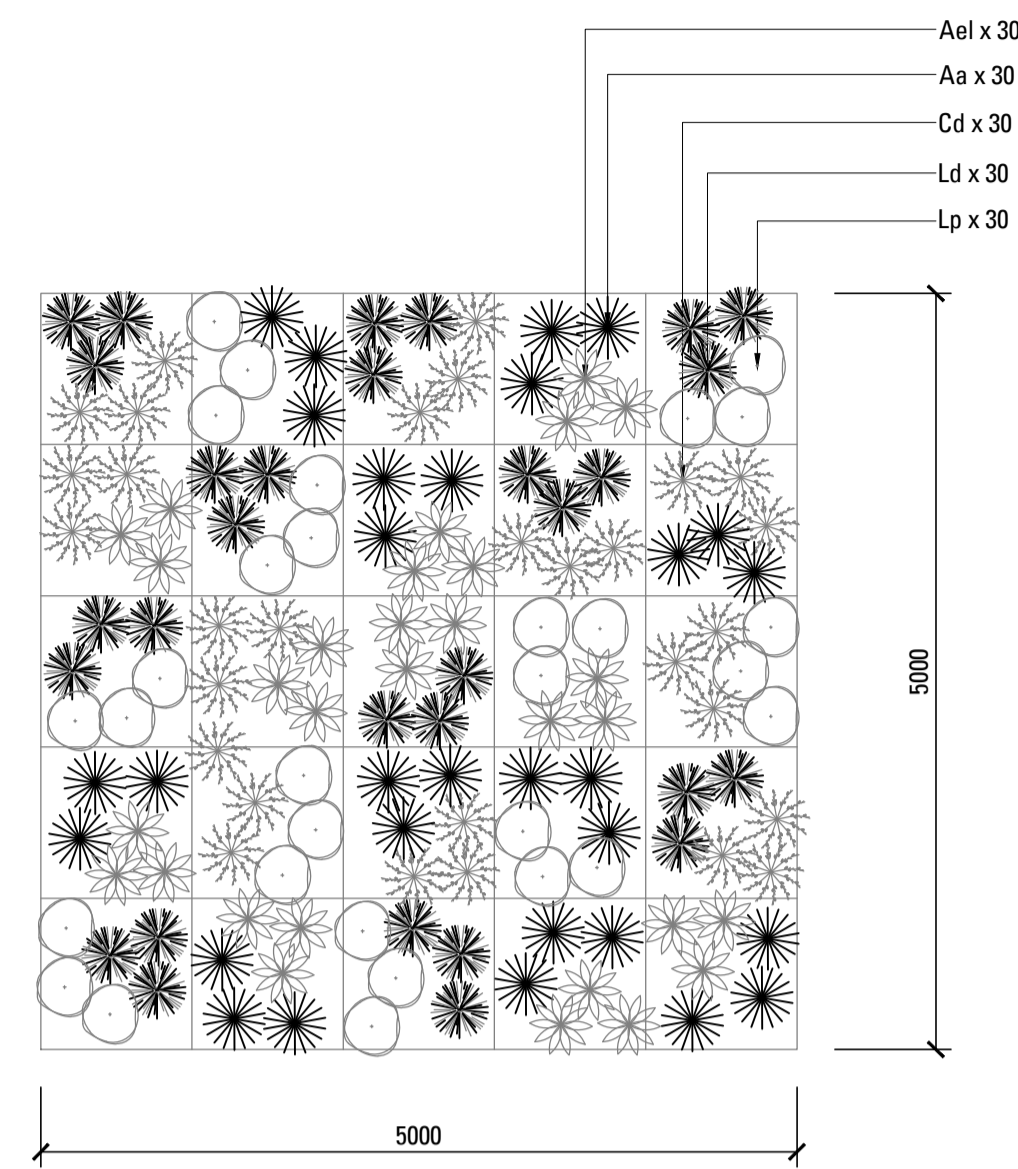

02 SWALE MATRIX SHADED - 5m x 5m
SCALE 1:50

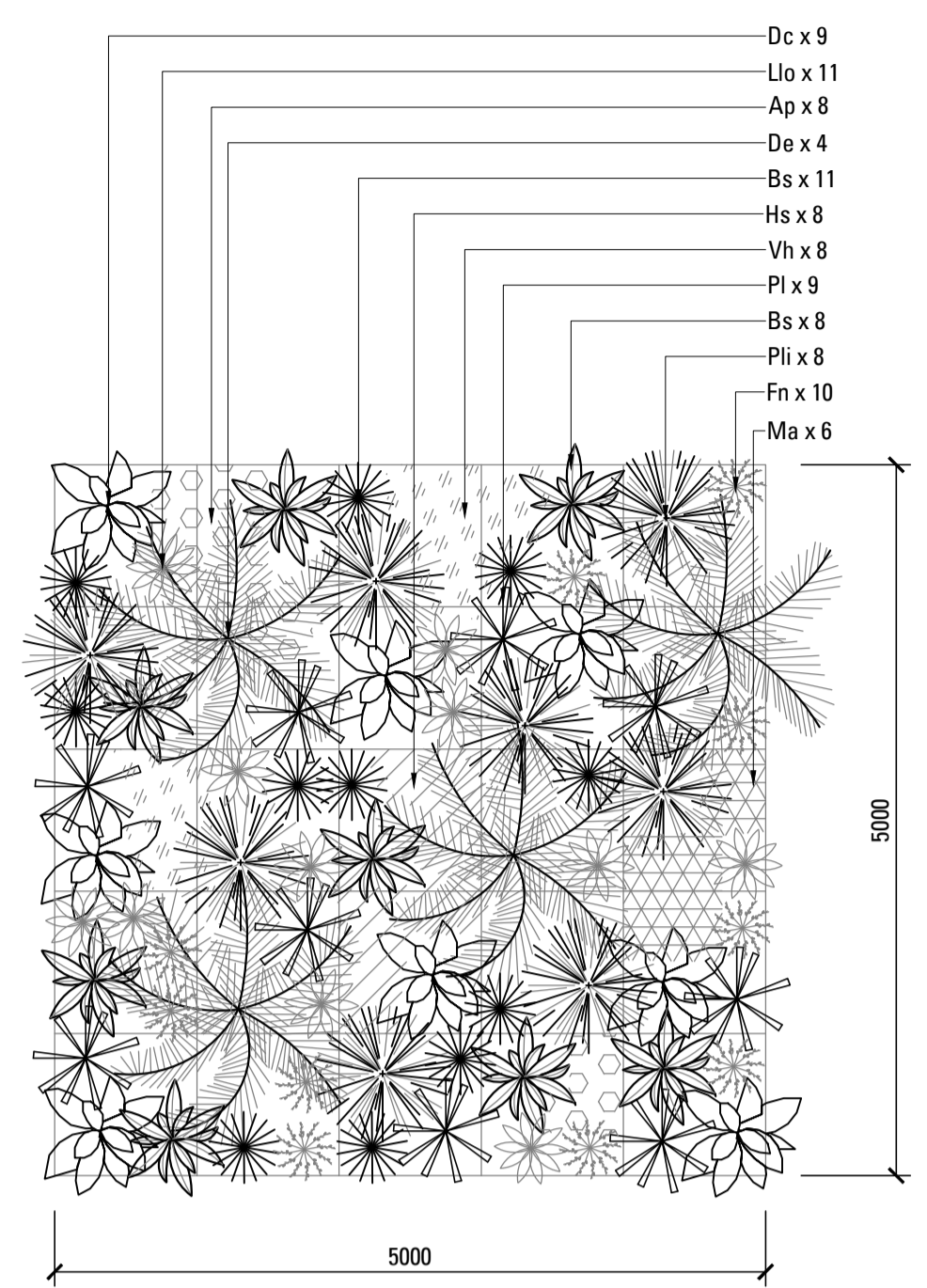

03 NATIVE SHRUB MATRIX EAST - 5m x 5m
SCALE 1:50

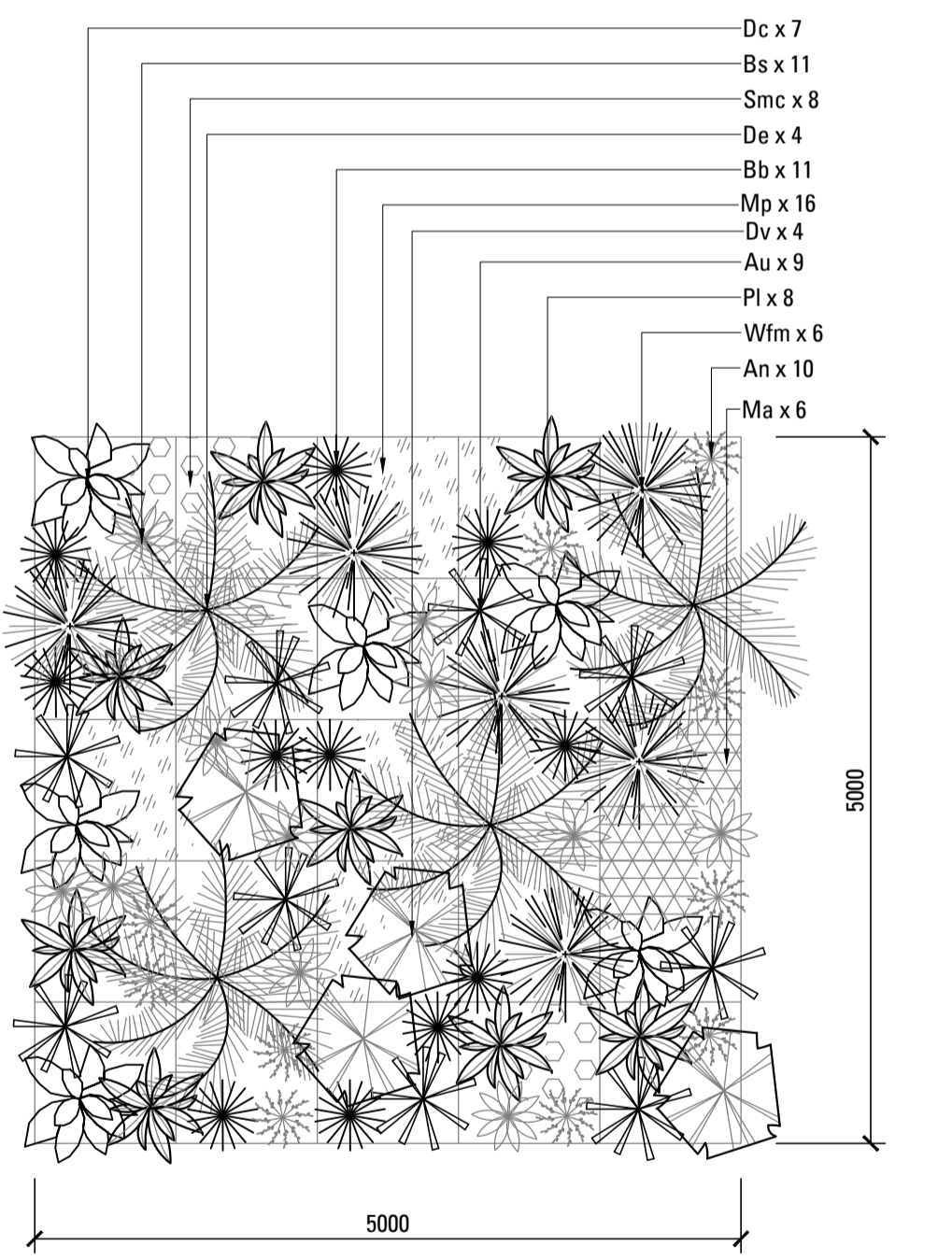

04 NATIVE SHRUB MATRIX WEST - 5m x 5m
SCALE 1:50

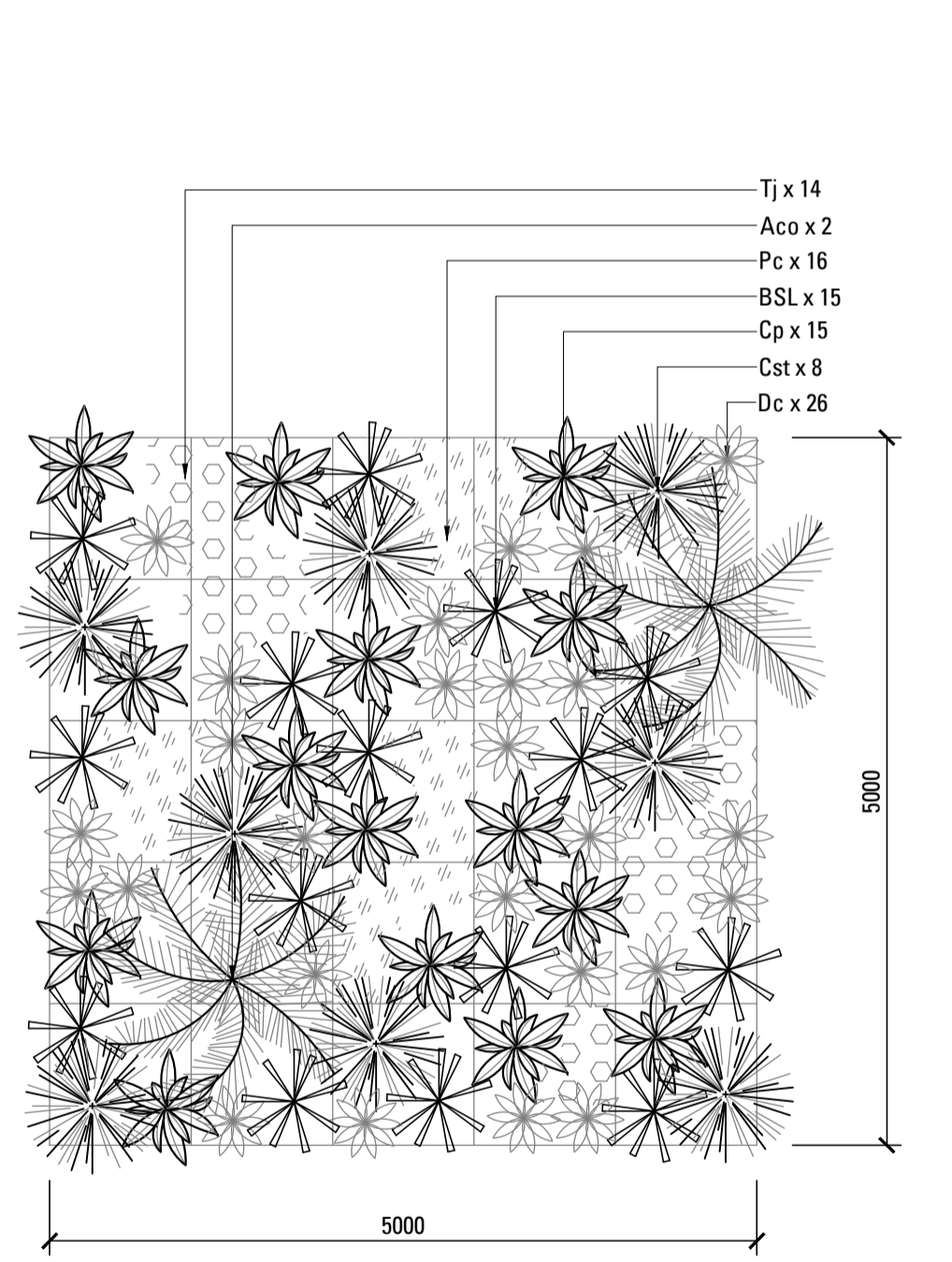

05 BATTER MATRIX - 5m x 5m
SCALE 1:50

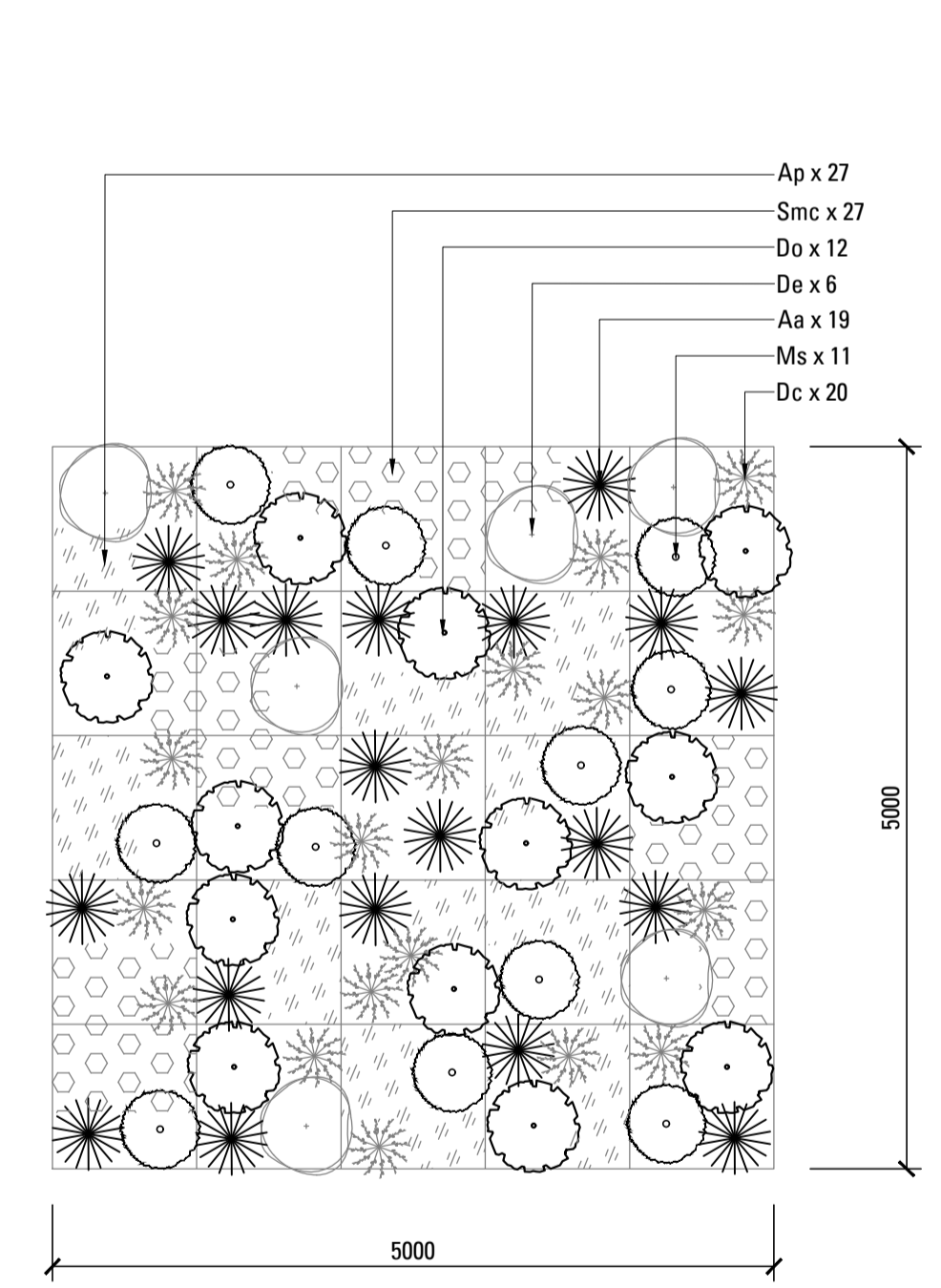

06 STREETScape MATRIX - 5m x 5m
SCALE 1:50

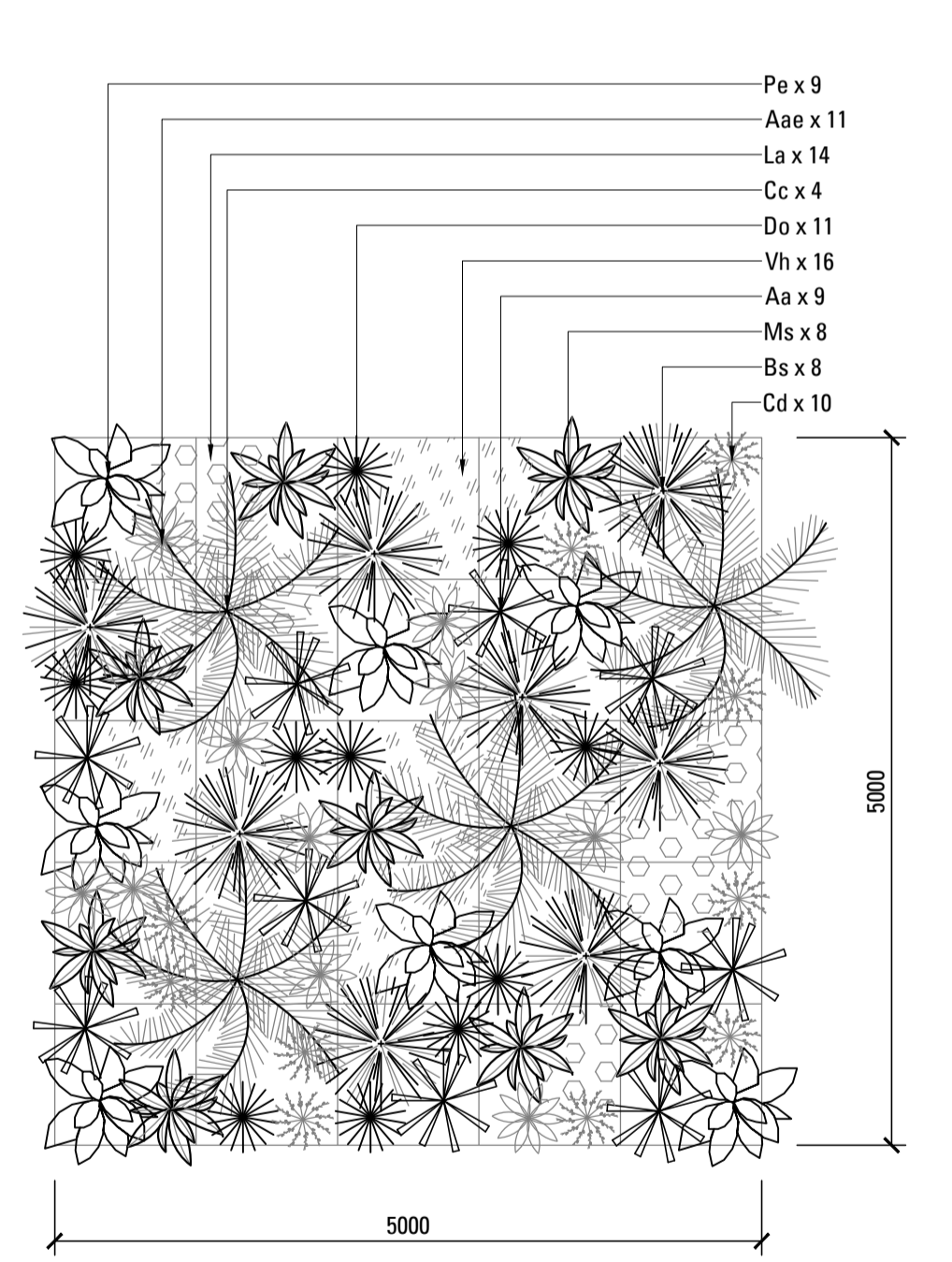

07 HEAVILY SHADED ECOLOGICAL MATRIX - 5m x 5m
SCALE 1:50

Issue	Revision Description	Drawn	Check	Date
7	SDRP	CL	KP	02.09.22
6	SDRP	CL	KP	25.08.22
5	SDRP - DRAFT	CL	KP	15.07.22
3	SDRP - DRAFT	KP	KP	08.06.22
2	For DA	KP	GK/MB	13.12.21
1	80% DA	KP	GK/MB	11.11.21

Not for Construction

Project

Uniting Care
27 Tiral St, Charlestown
NSW

SDRP
Client

Drawing No. **L-602** Drawing Name **Landscape Details 2**

Job No. 20-677
Issue 7
Scale AS SHOWN

Sydney, Suite 76, Jones Bay Wharf, 26-32 Pirrama Road, Pymont NSW 2009
Brisbane, Suite 9.01, Level 9 100 Edward Street Brisbane QLD 4000
E sydney@arcadiala.com.au E brisbane@arcadiala.com.au
T 02 8571 2900 T 07 3071 8000



