



eiaustralia

Contamination | Remediation | Geotechnical

YPI2B OWNERSHIP TRUST NO 6



Detailed Site Investigation



6-8 Woodburn Street, Redfern NSW

E25342.E02_Rev0
22 November 2021

Document Control

Report Title: Detailed Site Investigation
6-8 Woodburn Street, Redfern NSW

Report No: E25342.E02_Rev0

Copies		Recipient	
1	Soft Copy (PDF – Secured, issued by email)	Mr James McBride YPI2B Ownership Trust No 6 Level 12, 179 Elizabeth Street, SYDNEY NSW 2000	
2	Original (Saved to Digital Archives)	EI Australia Suite 6.01, 55 Miller Street, PYRMONT NSW 2009	
Author		Technical Reviewer	
			
LUIZA BARBOSA Civil / Environmental Engineer		PEDRO BALBACHEVSKY Principal Environmental Engineer Certified Environmental Practitioner (CEnvP N ^o 1445)	
Revision	Details	Date	Amended By
0	First Issue	22 November 2021	-

© 2021 EI Australia (EI) ABN: 42 909 129 957

This report is protected by copyright law and may only be reproduced, in electronic or hard copy format, if it is copied and distributed in full and with prior written permission by EI.

Table of Contents

	Page Number
EXECUTIVE SUMMARY	i
1. INTRODUCTION	1
1.1 Background	1
1.2 Proposed Development	1
1.3 Project Objectives	1
1.4 Scope of Works	1
1.5 Legislative Framework	2
2. SITE DESCRIPTION	3
2.1 Property Identification, Location and Physical Setting	3
2.2 Surrounding Land Use	3
2.3 Regional Setting	4
2.4 Site Walkover Inspection	4
3. SITE HISTORY	6
3.1 Groundwater Bore Records and Groundwater Use	6
3.2 Land Titles and Aerial Photograph Reviews	6
3.3 Council Information	8
3.4 SafeWork NSW Dangerous Goods Register Records	8
3.5 EPA Online Records	8
3.6 Historical Business Directories	9
3.7 Previous Investigations	10
3.8 Summary of Site History and Areas of Concern	10
4. CONCEPTUAL SITE MODEL	11
4.1 Potential Contamination Sources	11
4.2 Contaminants of Potential Concern	11
4.3 Other Potential Contaminants	12
4.4 Potential Receptors and Exposure Pathways	13
4.5 Source-Pathway-Receptor (SPR) Assessment	13
5. METHODOLOGY	15
5.1 Sampling and Analysis Quality Plan (SAQP)	15
5.2 Data Quality Objectives	15
5.3 Data Quality Indicators (DQI)	18
5.4 Sampling Rationale	18
5.5 Investigation Constraints	19
5.6 Assessment Criteria	19
5.7 Soil Sampling Methodology	20
5.8 Groundwater Sampling Methodology	21

6. DATA QUALITY ASSESSMENT	24
7. RESULTS	26
7.1 Soil Investigation Results	26
7.2 Groundwater Field Results	26
7.3 Laboratory Analytical Results	27
8. SITE CHARACTERISATION	30
8.1 Subsurface Conditions	30
8.2 Soil Impacts	30
8.3 Groundwater Impacts	30
8.4 Review of the CSM	30
9. CONCLUSIONS	32
10. RECOMMENDATIONS	34
11. STATEMENT OF LIMITATIONS	35
REFERENCES	36
ABBREVIATIONS	38

Schedule of Tables

Table 2-1 Site Identification	3
Table 2-2 Surrounding Land Uses	4
Table 2-3 Regional Setting	4
Table 3-1 Summary of Groundwater Bore Information	6
Table 3-2 Summary of Property Ownership	6
Table 3-3 Summary of Aerial Photograph Review	7
Table 3-4 Summary of On-site and Surrounding Business Activity	9
Table 4-1 PFAS Decision Tree	12
Table 4-2 Emerging or Controlled Chemicals	13
Table 4-3 SPR Assessment	14
Table 5-1 Summary of Project Data Quality Objectives	16
Table 5-2 Data Quality Indicators	18
Table 5-3 Adopted Investigation Levels for Soil and Groundwater	19
Table 5-4 Soil Sampling Methodology	20
Table 5-5 Groundwater Sampling Methodology	21
Table 6-1 Quality Control Process	24
Table 7-1 Generalised Subsurface Profile	26
Table 7-2 Monitoring Well Construction Details	26
Table 7-3 Groundwater Field Data	27
Table 7-4 Summary of Soil Analytical Results	28
Table 8-1 Data Gap Closure	31

Appendices

APPENDIX A - FIGURES

Figure 1 - Site location

Figure 2 – Sampling locations

APPENDIX B - TABLES

Table 1.1 – Summary of Soil Analytical Results

Table 1.2 - Summary of Soil Analytical Results – Detected PAHs

Table 2 – Summary of Groundwater Analytical Results

Table 3.1 – RPD Results for Soil

Table 3.2 – RPD Results for Groundwater

APPENDIX C - PROPOSED DEVELOPMENT PLANS

APPENDIX D - PHOTOGRAPHS

APPENDIX E – GROUNDWATER BORE RECORDS

APPENDIX F – LAND TITLES

APPENDIX G – SAFEWORK NSW

APPENDIX H – LOTSEARCH REPORT

APPENDIX I – BOREHOLES LOGS

APPENDIX J – FIELD DATA SHEETS

APPENDIX K – CHAIN OF CUSTODY AND SAMPLE RECEIPT FORMS

APPENDIX L – LABORATORY ANALYTICAL REPORTS

APPENDIX M – LABORATORY QA/QC POLICIES AND DQOS

APPENDIX N – QA/QC ASSESSMENT

N.1 Project QA/QC Protocols

N.2 Calculation of Relative Percentage Difference (RPD)

N.3 Field QA/QC

N.4 Laboratory QA/QC Data

N.5 Summary Of Project QA/QC

Executive Summary

YPI2B Ownership Trust No 6 ('the client') engaged EI Australia to conduct a Detailed Site Investigation (DSI) for the property located at 6-8 Woodburn Street, Redfern NSW ('the site').

During completion of this investigation, the site was occupied by a three-storey brick rendered building with a parking level which has been excavated along the western site boundary. Hardstand surfaces were present across the majority of the site.

This DSI was conducted to appraise the site's environmental condition in support of a development application to City of Sydney Council. The proposed development will include a mixed commercial and residential building overlying a single level basement car park.

Objectives

The objectives of this investigation were to:

- Evaluate the potential for site contamination on the basis of historical land uses, anecdotal and documentary evidence of possible pollutant sources; and
- To investigate the degree of any potential contamination by means of intrusive sampling and laboratory analysis, for relevant contaminants of potential concern (COPCs).

Findings

- The site has been predominantly used for commercial purposes since at least 1929. Building demolitions were not evident and building structures remained unchanged from 1930s. Historical site uses between 1950 and 1991 included a variety of manufacturing and sales of cardboard box, cartons, tailors, clothing, handbags.
- Surrounding lands also appeared to be fully developed from the 1930s and building structures and uses has generally remained commercial. A number of manufacturing activities existed surrounding the site between 1950 and 1991. Also, potential contaminating activities within the surrounding lands that were hydraulically upgradient consisted of dry cleaners, motor garage, battery and acid manufactures and a service station.
- The site slopes down towards the west. A retaining wall was observed along the central portion of the site, being the eastern end of the retaining wall filled to a level of approximately reduced level (RL) 20.4 metres Australian Height Datum (mAHD). On the western side of the wall a RL17.4 mAHD was recorded.
- The site walkover outlined the following:
 - › No fragments of potential asbestos containing material (ACM) were observed at the surface across the site.
 - › Potential lead based paints were observed on external walls paint.
 - › No unusual odours were noted.
 - › No underground storage tanks (UST) or aboveground storage tanks (AST) were present.
- The site lithology was generalised as a layer of gravelly sand/sand and silty clay fill to maximum depth of 1.0 metres below ground level (mBGL), overlying residual silty clay (down to 9.3 mBGL). Shale and sandstone were also encountered at depths from 2.9 mBGL.

- Based on results from this investigation, soils were not impacted by any of the COPCs. For all tested samples, soil concentrations did not exceed the human-health and ecological criteria. Asbestos fragments were not detected.
- Groundwater depth at the south-eastern corner of the site (BH2M) was recorded at 3.94 mBGL (RL 16.46 mAHD).
- Groundwater flow direction was inferred to be north-west, based on site topography.
- No visual or olfactory signs of contamination were observed during groundwater sampling (i.e. no hydrocarbon odours, no sheen). The field data indicated that the local groundwater was slightly acidic (pH 6.46) and fresh (electro-conductivity (EC) 415 $\mu\text{S}/\text{cm}$).
- For tested groundwater samples, the concentrations of the potential contaminants were below the adopted groundwater investigation levels (GILs) for the tested sample. It was noted that although total recoverable hydrocarbons (TRH) (fraction F3) were detected at samples collected from well BH2M, they are likely due to the presence of natural organic matter in groundwater (based on non-detect results reported by the same sample after silica gel clean-up).
- Portions of the site that could not be accessed due to existing site structures remained as a data gap, which can be closed following demolition works.

Based on the findings of this DSI, and with consideration of EI's Statement of Limitations (**Section 11**), EI concluded that the site can be made suitable for the proposed mixed use development (that includes a mixed commercial and residential building overlying a single level basement car park) subject to the implementation of the following recommendations.

Recommendations

- Before commencement of any demolition works, a Hazardous Materials Survey (HMS) should be completed by a suitably qualified consultant, to identify any hazardous materials present within the existing building fabrics.
 - If present, all identified hazardous materials must be appropriately managed, to maintain worker health and safety during demolition works and prevent the spread of hazardous substances.
 - An asbestos clearance inspection and certificate should be completed by a suitably qualified professional (SafeWork NSW Licensed Asbestos Assessor) following the removal of all ACM from the site.
 - Where clearance inspection indicates the presence of hazardous materials remaining on the site, further removal and validation works must be undertaken.
- Preparation of a waste management plan to classify all waste material and surplus material including potential virgin excavated natural material (VENM) to be removed from the site, in accordance with the NSW EPA (2014) Waste Classification Guidelines, Protection of the Environment Operations Act 1997, and Work Health and Safety Regulation 2017;
 - An unexpected finds protocol for implementation following pavement removal and during site excavation to ensure any potential contamination sources (e.g. soil staining and odour, or buried asbestos) are identified and managed in accordance with the NSW EPA legislation and guidelines.
 - The unexpected finds protocol should also include a section for acid sulfate soil management, should any signs encountered during basement excavation.

1. Introduction

1.1 Background

EI Australia (EI) was engaged by YPI2B Ownership Trust No 6 ('the client') to conduct a Detailed Site Investigation (DSI) for the property located at 6-8 Woodburn Street, Redfern NSW ('the site').

The site is located 2 km southwest of the Sydney central business district, within the local government area (LGA) of the City of Sydney Council, as shown in **Figure 1, Appendix A**. The site is legally identified as Lot 1 in DP 121029 and Lot 1 in DP 780307 and covers a total area of approximately 954.8 m², as shown in **Figure 2, Appendix A**. At the time of this investigation, a residential building occupied the entire site footprint.

This DSI was conducted to appraise the site's environmental condition in support of a development application to City of Sydney Council.

A geotechnical investigation (Project Ref. E25342.G03_Rev0) was completed concurrently with this report and relevant information were used for subsurface description.

1.2 Proposed Development

Based on the proposed development plans by Mark Shapiro Architects (Project No. 21022, Drawing Numbers SK00 to SK14, latest revision P2, dated 4 November 2021), the development involves the demolition of all existing structures and construction of a multi-storey boarding house overlying a single-level basement car park. The ground floor is proposed for commercial uses and the above levels for residential units. A copy of these plans is attached in **Appendix C**.

The finished floor of the basement level is anticipated to be 3.0 m below the existent ground level, i.e. at approximately RL 15.95 mAHD. A Bulk Excavation Level (BEL) of 15.65 mAHD was assumed, which includes an allowance for the construction of the basement slab. It is noted that the basement footprint will not cover the whole western portion of the site. Excavation depths from 3.8 to 5.8 mBGL are estimated to be required.

Retention of soils for landscaping within the western portion of the site was proposed, which will potentially remain exposed to the end users of the site and will be developed for landscaping. The position of these areas is presented in **Figure 2, Appendix A**.

1.3 Project Objectives

The primary objectives of this DSI were to:

- Provide a qualitative assessment of the environmental condition of the site, by appraising the potential for site contamination on the basis of field observations, historical land uses and anecdotal and documentary evidence.
- Investigate the degree of any potential contamination by means of limited intrusive sampling and laboratory analysis for the COPCs.
- Provide a conclusion regarding suitability of the subject site for the proposed development.
- Provide recommendations for further action, if required.

1.4 Scope of Works

To achieve the above objectives, the following scope of works was completed:

Desktop Investigation:

- Review of relevant (hydro)geological and soil landscape maps for the project area;
- A search of groundwater bore records within close vicinity to the site;
- Search of historical aerial photographs, in order to review previous site use and the historical sequence of land development in the neighbouring area;
- A land titles search;
- Search of SafeWork NSW records, for information relating to the storage of dangerous goods, in particular underground tank approvals and locations;
- Search through the OEH Land Information records to confirm that there are no statutory notices current on the site under the Contaminated Land Management Act (1997);
- Review of existing underground services on site;
- Detailed site walkover inspection.

Intrusive Investigation:

- Construction of three borehole locations, two of which were converted to groundwater monitoring wells;
- Construction of four test pits;
- Multiple level soil sampling within fill and natural soils and one round of groundwater sampling from the five newly constructed groundwater monitoring bores; and
- Laboratory analysis of selected soil samples for relevant analytical parameters as determined from the site history survey and field observations during the investigation program.
- Data interpretation and reporting.

1.5 Legislative Framework

The following regulatory framework and guidelines were considered during this DSI:

- *Contaminated Land Management Act 1997* (CLM Act 1997);
- *Protection of the Environment Operations Act 1997* (POEO Act 1997);
- *NSW Environmental Planning and Assessment Act 1979* (the EP&A Act 1997); in particular
- *State Environmental Planning Policy 55 (SEPP 55) - Remediation of Land*;
- City of Sydney Local Environmental Plan (LEP) 2012 ('S-LEP')
- NEPC (2013) *Schedule B(2) Guideline on Site Characterisation*;
- NSW EPA (2017) *Guidelines for the NSW Site Auditor Scheme*; and
- NSW EPA (2020) *Consultants Reporting on Contaminated Land: Contaminated Land Guidelines*.

2. Site Description

2.1 Property Identification, Location and Physical Setting

The site identification details and associated information are presented in **Table 2-1**, while the site locality and layout are illustrated in **Figures 1 and 2, Appendix A**.

Table 2-1 Site Identification

Attribute	Description
Street Address	6-8 Woodburn Street, Redfern NSW
Location Description	Located within a mixed commercial and residential area of Redfern, the site is bound by Woodburn Street to the east and Eveleigh Street to the west. Commercial properties to the north and residential dwellings to the south.
Site Coordinates	North-east corner of site (GDA2020-MGA56): <ul style="list-style-type: none"> ▪ Easting: 333597.391; ▪ Northing: 6248642.659. (Source: http://maps.six.nsw.gov.au)
Site Area	954.8 m ²
Lot and DP	Lot 1 in DP 121029 and Lot 1 in DP 780307
State Survey Marks	Two state survey marks and one permanent mark are situated within close proximity (<100m) to the site: <ul style="list-style-type: none"> ▪ SS176731 and SS25335: on the southern side of Cleveland Street Street (approximately 80m north-east); and ▪ PM5376D: on the eastern side of the rail corridor (approximately 86m south-east). (Source: http://maps.six.nsw.gov.au)
Local Government Authority	City of Sydney Council
Parish	Alexandria
County	Cumberland
Current Zoning	D:Business Zone - Mixed Use (Source: State Environmental Planning Policy (State Significant Precincts) 2005)
Site Setting	During completion of this DSI, the site was occupied by a three-storey brick rendered building with a parking level which has been excavated into excavated along the western site boundary. Hardstand surfaces were present across the majority of the site.

2.2 Surrounding Land Use

The site is situated within an area of mixed use. Surrounding land uses are described in **Table 2-2**. The local sensitive receptors within close proximity to the site (approximately 250m) are also identified.

Table 2-2 Surrounding Land Uses

Direction	Land Use Description	Sensitive Receptors
North	Commercial properties (an art gallery and a makerspace rental), car parking area, followed by Cleveland Street.	-
South	Mixed residential and commercial properties, as well as rail corridor.	Local residents
East	Rail corridor, followed by Regent Street, then commercial and residential properties. Prince Alfred Park is located in the north east	Local residents
West	Mixed residential and commercial properties.	Local residents

2.3 Regional Setting

Details of the regional setting of the site are summarised in **Table 2-3**.

Table 2-3 Regional Setting

Attribute	Description
Topography	The site generally slopes north-west. The relative level of the ground ranged from approximately RL 20.40 mAHD (south-eastern portion) to 17.43 mAHD (south-western portion) – Reference: <i>E25342.G03_Rev0, Geotechnical Investigation</i> .
Site Drainage	Site drainage is likely to be captured via onsite drainage, however overland flow would likely migrate to the west, following the topography. Stormwater is discharged to the municipal collection system, which is expected to ultimately drain into the Sydney Harbour. It was noted that a dyke is located approximately 50m to the south of the site.
Regional Geology	Information on regional sub-surface conditions, referenced from the Department of Mineral Resources Geological Map Sydney 1:100,000 Geological Series Sheet 9130 (DMR 1983) indicates the site to be underlain by Ashfield Shale (Rwa), which consists of black to dark grey shale and laminite. To the east of the site lies a geological boundary with Cainozoic Holocene material (Qhd), which comprises medium to fine grained “marine” sands with podsols.
Soil Landscape	The Soil Conservation Service of NSW <i>Soil Landscapes of the Sydney 1:100,000 Sheet</i> (Chapman and Murphy, 1989) indicates that the site overlies a Blacktown (bt) residual landscape. The Blacktown landscape is characterised by gently undulating rises on Wianamatta Group shales and Hawkesbury shale. Soils are shallow to moderately deep (<100cm). Limitations include soils moderately reactive highly plastic subsoil, low soil fertility, poor soil drainage.
Acid Sulfate Soil (ASS) Risk	The <i>Botany Bay Acid Sulfate Soil Risk Map</i> (1:25,000 scale; Murphy, 1997) indicates the subject land lies within the map class description of ‘ <i>No Known Occurrence</i> ’. In such cases, ASS are not known or expected to occur and “land management activities are not likely to be affected by ASS materials. In view that excavation may require dewatering resulting in lowering of the water table, further assessment of potential for ASS is recommended.
Groundwater	Groundwater was recorded at depths of approximately 3.9 mBGL, inferred to be migrating northwest towards the Sydney Harbour.

2.4 Site Walkover Inspection

Observations were recorded during a walkover inspection on 5 October 2021. These are summarised below and photographs taken during site visit are presented in **Appendix D**.

- The site was occupied by a three-storey brick building with a parking level which has been excavated along the western site boundary. Cleveland Street was observed to 1.5m higher than the western portion of the car park. The building covered the majority of the site footprint.
- The site was located in an area of mixed use, with commercial and residential properties in all directions. The eastern side of Woodburn Street, adjacent to the rail corridor, is approximately 1.5m high than the site. The rail corridor adjoins Redfern and Central Station.
- The surrounding commercial buildings were generally characterised as office units, retail shops, cafes and hotels. Heavy (chemical) industries were not present in the immediate surroundings (radius of <500 m).
- The site slope towards the west. A retaining wall was observed along the central portion of the site, parallel with Eveleigh and Woodburn Street. The eastern half of the site sits at an RL20.4 mAHD and the western half at RL17.4 mAHD. Fill was noted to be present to the east of the retaining wall.
- Accessibility on the inside was only provided within the ground floor. The structure was noted to be in fair condition, although cracks were observed in the concrete floor, concrete entry/exit ramp and the walls.
- No fragments of potential asbestos containing material (ACM) were observed at the surface across the site. However, potential ACM may exist in site structures.
- Potential lead based paints were observed on external walls paint.
- No landscaping / exposed soil was present at the site.
- No unusual odours were noted.
- No underground store tanks (UST) and above-ground storage tanks (AST) were present.

3. Site History

3.1 Groundwater Bore Records and Groundwater Use

An online search for groundwater bores registered with WaterNSW was conducted by EI on 12 November 2021 (Ref. <https://realtimedata.waternsw.com.au/water.stm>). The search identified 42 registered wells within a 500m radius of the site. The archived data for the five closest of these is summarised in **Table 3-1**. A bore location plan and additional information are attached in **Appendix E**.

Table 3-1 Summary of Groundwater Bore Information

Bore No.	Date	Approx. Distance & Direction	Drilled Depth (m BGL)	SWL/Salinity/ Yield	Bore Purpose
GW113881	20/08/2004	350m north	6.1	-	Monitoring
GW113882	20/08/2004	350m north	6.1	-	Monitoring
GW113885	20/08/2004	350m north	7.0	-	Monitoring
GW113890	09/10/2005	350m north	6.0	-	Monitoring
GW113891	09/10/2005	350m north	6.8	-	Monitoring

Although the nearest bores are potentially downgradient, located north of the site, the bores are used only for monitoring purposes. Bores used for domestic, irrigation or industrial purposes were not observed downgradient of the site.

3.2 Land Titles and Aerial Photograph Reviews

A summary of the previous and current registered proprietors (i.e. land titles records) is presented in **Table 3-2**. Detailed information is attached in **Appendix F**.

Table 3-2 Summary of Property Ownership

Date of Acquisition and Term Held	Registered Proprietor(s) and Occupations
Lot 1 in DP780307 and Lot 1 in DP121029	
27.08.1929 (1929 to 1962)	Paper Products Limited
26.04.1962 (1962 to 1987)	Nebroc Properties Pty Limited
01.01.1987 (1987 to 1992)	Totex Investments Pty Limited Ellenwood Productions Pty Limited
19.05.1992 (1992 to 1996)	Business Proprietor
10.09.1996 (1996 to 1998)	Business Proprietor
23.10.1998 (1998 to 1999)	Bruno Scalercio (Business Proprietor) Gina Scalercio (Business Proprietor) Phillip Kagan (Business Proprietor) (50/200 Share)

Date of Acquisition and Term Held	Registered Proprietor(s) and Occupations
	Jeannette Kagan (Business Proprietor) (50/200 Share) Harbour City Building Services Pty Limited (76/200 Share) Toonnavy Pty Limited (14/200 Share) Peter John Hart (10/200 Share)
11.11.1999 (1999 to 2000)	Bruno Scalercio (Business Proprietor) Gina Scalercio (Business Proprietor) Phillip Kagan (Business Proprietor) (50/200 Share) Jeannette Kagan (Business Proprietor) (50/200 Share) Harbour City Building Services Pty Limited (71.5/200 Share) Toonnavy Pty Limited (19.5/200 Share) Peter John Hart (10/200 Share)
02.05.2000 (2000 to 2012)	Leduva Pty Limited
06.09.2012 (2012 to 2021)	Grand Baie Pty Ltd
07.08.2021 (2021 to Date)	# Perpetual Corporate Trust Limited

The historical aerial photographs reviewed as part of this DSI were:

- 1930: Sydney, Run R4, Image CAC_04_1153, dated 1/1/1930;
- 1943: Six Map Imagery, 1943;
- 1951: Sydney, Run R14, Image CCC467_14_047, dated 1/5/1951;
- 1961: Sydney, Run R36, Image 1042_36_010, dated 25/6/1961;
- 1978: Sydney, Run R17, Image 2713_17_138, dated 6/5/1978;
- 1986: Sydney, Run R23E, Image 3527_23E_127, dated 2/8/1986;
- 1991: Sydney, Run R11, Image 4029_11_075, dated 14/8/1991;
- 2002: Sydney, Run R10, Image 4724_10_114, dated 16/03/2002; and
- 2018: Six Map Imagery, 7 April 2018

A summary of the information obtained from the available historical aerial photographs is presented in **Table 2-6**

Table 3-3 Summary of Aerial Photograph Review

Photograph	Site	Surrounding lands
1930	A building occupied the entire site	Surrounding lands were occupied with buildings, which appears predominantly commercial to the north, west and south and residential to the east. The rail corridor occupied the east.
1943 to 2018	The site remained unchanged	The surrounding lands appear to be relatively unchanged.

In summary, based on the land titles and aerial photographs, the site has predominately been used for commercial purposes, since at least 1929. It has been occupied by the same building from at least 1930 to current date. No major demolitions or changes are evident in the aerial photographs.

Surrounding lands also appeared to be fully developed from the 1930s and building structures and uses generally remained unchanged.

3.3 Council Information

An application to access records held by City of Sydney Council was initiated on 17 September 2021. However, Council response was still pending at the time of report writing. Should pertinent information be identified upon receipt of Council records, an addendum to the PSI will be prepared and issued.

3.4 SafeWork NSW Dangerous Goods Register Records

A search for SafeWork NSW records relating to on-site storage of dangerous goods, held under their stored chemical information database and microfiche, was requested by EI on 17 September 2021. The search has not located any records pertaining to the above-mentioned premises, as per correspondence attached in **Appendix G**.

3.5 EPA Online Records

Searches of public registers maintained by the NSW EPA for statutory notices and licensing agreements issued under the *Contaminated Land Management Act 1997* and *Protection of the Environment Operations Act 1997* were conducted by EI on 12 November 2021.

Record of Notices under Section 58 of CLM Act 1997

The contaminated land public record is a searchable database of:

- Orders made under Part 3 of the CLM Act 1997;
- Notices available to the public under Section 58 of the CLM Act 1997;
- Approved voluntary management proposals under the CLM Act 1997 that have not been fully carried out and where the approval of the NSW EPA has not been revoked;
- Site audit statements provided to the NSW EPA under Section 53B of the CLM Act 1997 that relate to significantly contaminated land;
- Where practicable, copies of anything formerly required to be part of the public record; and
- Actions taken by the NSW EPA under Section 35 or 36 of the *Environmentally Hazardous Chemicals Act 1985* (EHC Act 1985).

The search confirmed that the site was not subject to any regulatory notices relevant to the above legislations, however one site approximately 270m north was within the records:

- Corner Regent Street and Wellington Street, Chippendale – 3 current and 4 former notices.

List of NSW Contaminated Sites Notified to EPA

The *List of NSW Contaminated Sites Notified to the EPA* under Section 60 of the CLM Act 1997 is maintained by the NSW EPA and includes properties on which contamination has been identified, but not deemed to be impacted significantly enough to warrant regulation.

The site had not been notified as contaminated to the NSW EPA; however, two sites in close proximity have been notified:

- Australian Technology Park; Henderson Road, Eveleigh - regulation under CLM Act not required – approx. 442m south-west of the site; and
- BP Service Station; 116 Regent Street, Redfern – regulation under CLM Act not required – approx. 480m south of the site.

POEO Public Register

The *Protection of the Environment Operations Act 1997* public register contains records relating to environmental protection licences, applications, notices, audits, pollution studies and reduction programs. The search confirmed that the site and land in close proximity was not subject to any licensing agreements / notices / programs relevant to the above legislation. It was noted that the railway systems activities are licensed activities in close proximity of the site.

3.6 Historical Business Directories

A search of historical records for the site and surrounding area was conducted by Lotsearch Pty Ltd. Copies of relevant documents resulting from the Lotsearch report (Lotsearch Enviro Lite, Ref. LS024475EL, dated 22 September 2021) are presented in **Appendix H**. Information regarding business activities that operated on-site and surrounding lands, relevant for a contamination assessment, from 1950 to 1991 are outlined below:

Table 3-4 Summary of On-site and Surrounding Business Activity

Period	Business Activity	Direction & Distance in relation to the site
1950-1986	Cardboard box and carton manufacturers; Tailors, clothing, handbag manufacturers and sales.	On-site
1950-1991	Clothing, hats, footwear, jewellers, knitted goods manufactures; Plastic manufactures and moulders	Adjacent to the southwest of the site (cross-gradient)
1950-1991	Printers Electric Manufactures	Adjacent to the northeast (cross-gradient)
1950-1991	Engineers and/or manufacturers and/or mechanical Hardware, chain, heavy manufactures Textile Machinery manufacturers	8m north (downgradient)
1950-1986	Electroplated ware manufacturers	9m north-west (downgradient)
1950-1982	Plastic, jars and hosiery manufactures	9m west (cross/downgradient)
1950	Fuel merchants – coal, coke and wood Textile machinery manufacturers and or distributors	47m southwest (cross-gradient)
1950	Oil lubricating merchants Motor oil and spirit merchants	50m northeast (cross-gradient)
1965	Health centres and clinics	55m northwest (downgradient)
1950-1970	Dry cleaners, presses/dyers Laundries Disinfectant manufactures and suppliers	56m southwest (upgradient)
1961-1970	Motor garage, equipment/tool manufacturers Marine equipment manufacturers Motor testing equipment manufacturers	83m north (downgradient)
1961-1978	Battery acid	93m northeast

Period	Business Activity	Direction & Distance in relation to the site
	Acid manufacturers	(cross-gradient)
1948-1985	Motor garage and engineers and service station	110m southeast (upgradient)
1948-1990	Motor garage and service station-petrol, oil, etc	114m east (cross/upgradient)

Based on the business directory records, on-site activities between 1950 and 1991 consisted of a variety of manufacturing and sales of cardboard box, cartons, tailors, clothing, handbags. Also, a number of manufacturing activities existed surrounding the site during this period, being predominantly for manufacturing of goods. The activities within the surrounding lands of most concern and potentially hydraulically upgradient, consisted of:

- Dry cleaners, laundries and disinfectant manufactures, located approximately 56m south-west of the site; and
- Motor garage and service station, located approximately 110m south-east and 114m east of the site.

3.7 Previous Investigations

EI was not aware of any previous environmental investigation relating to the site at the time of drafting this report.

3.8 Summary of Site History and Areas of Concern

The site and surrounding lands had predominant use for commercial and manufacturing purposes. Historical contaminating activities of concern such as dry cleaners, motor garages and service stations existed in locations that are likely to be upgradient to the site.

4. Conceptual Site Model

The primary purpose of the site history review and walkover inspection was to appraise the potential for contamination to be present at the site, whether that be in soil (including soil vapour) and/or groundwater. This initial appraisal was based on:

- Information obtained from the archive / database searches, identifying previous land uses / activities;
- Predicted subsurface conditions, as deduced from the map information and site inspection; and
- Professional judgement, based on experience from investigating similar sites.

In accordance with NEPC (2013) *Schedule B2 – Guideline on Site Characterisation* and to aid in the assessment of data collected for the site, a conceptual site model (CSM) that assessed plausible linkages between potential contamination sources, migration pathways, and receptors was developed and refined with the soil and groundwater sampling data obtained during this DSI.

4.1 Potential Contamination Sources

The potential sources of site contamination were as follows:

- Imported fill soils of unknown origin and quality for levelling of the eastern half of the site;
- Historic commercial and industrial manufacturing use;
- Application of pesticides beneath the building footprints and around footings;
- Weathering of exposed building fabrics containing hazardous substances (including bonded ACM sheeting, lead-based paints and metallic surfaces) and/or deposition of such in site soils from minor past demolition;
- The migration of mobile contamination from off-site (up-gradient) properties historically used as dry cleaners, motor garages and service stations.

4.2 Contaminants of Potential Concern

The contaminants of potential concern (COPCs) were considered to be:

- Priority Metals (arsenic, cadmium, chromium copper, lead, mercury, nickel, zinc);
- Total Recoverable Hydrocarbons (TRH);
- Volatile Organic Compounds (VOC), including Benzene, Toluene, Ethylbenzene, Xylenes, Naphthalene (BTEXN) and chlorinated VOC (CVOC);
- Polycyclic Aromatic Hydrocarbons (PAH);
- Organochlorine and Organophosphorus Pesticides (OCP / OPP);
- Polychlorinated Biphenyls (PCB);
- Phenols; and
- Asbestos.

4.3 Other Potential Contaminants

Per- and Poly- Fluoro alkyl Substances

EPA (2017) requires that per- and poly- fluoro alkyl substances (PFAS) are considered when investigating land contamination. An assessment of the probability for PFAS occurrence is provided in **Table 4-1**. This was based on considerations outlined in the *PFAS National Environmental Management Plan* (NEMP 2020) and the EnRisk (2016) decision tree. In this instance, the potential for PFAS to be present on-site was considered to be low and further investigation was not warranted.

Table 4-1 PFAS Decision Tree

Preliminary Screening	Probability of Occurrence ¹
Has an activity listed in NEMP (2020) ² as being associated with PFAS contamination occurred on-site? If so, list activity.	L
Has an activity listed in NEMP (2020) ² as being associated with PFAS contamination occurred up-gradient or adjacent to the site? If so, list activity.	L
Did fire training involving the use of suppressants occur on-site between 1970 and 2010?	L
Did fire training occur up-gradient or adjacent to the site between 1970 and 2010? ³	L
Have “fuel” fires ever occurred on-site between 1970 and 2010? (e.g. ignition of fuel (solvent, petrol, diesel, kero) tanks?)	L
Have PFAS been used in manufacturing or stored on-site? ⁴	L
Could PFAS have been imported to the site in fill materials from a site with an activity listed in NEMP (2020)?	L
Could PFAS-contaminated groundwater or run-off have migrated on to the site?	L
Is the site or adjacent sites listed in the NSW EPA PFAS Investigation Program? ⁵	L
If the probability is medium or high in any of the rows, does the site analytical suite need to be optimised to include preliminary sampling and testing for PFAS?	No

Notes:

1 Probability: L – low (all necessary documentation has been reviewed and there is no recorded instance or compelling rationale); M – moderate (all necessary documentation has been reviewed and there is potential evidence of a recorded instance with compelling rationale); H – high (all necessary documentation has been reviewed and there is evidence of a recorded instance with compelling rationale).

2 Activities listed in Appendix B of NEMP (2020).

3 Runoff from up-gradient PFAS use may impact surface water, soil, sediment and groundwater.

4 PFAS is used wide range of industrial processes and consumer products, including in the manufacture of non-stick cookware, specialised garments and textiles, Scotchguard™ and similar products (used to protect fabric, furniture, leather and carpets from oils and stains), metal plating and in some types of fire-fighting foam.

(<https://www.nicnas.gov.au/chemical-information/factsheets/chemical-name/perfluorinated-chemicals-pfas>)

5 Refer to <https://www.epa.nsw.gov.au/your-environment/contaminated-land/pfas-investigation-program>.

Emerging Chemicals

The NSW EPA uses Chemical Control Orders (CCOs) as a primary legislative tool under the *Environmentally Hazardous Chemicals Act 1985*, to control chemicals of concern and limit their potential impact on the environment. Considerations for chemicals controlled by CCOs, and other potential emerging chemicals, are outlined in **Table 4-2**. In this instance, the potential for an emerging chemical of concern to be present on-site was limited to the application of organic pesticides (around building perimeters) and use of polychlorinated biphenyls (PCBs) associated with substation located to the neighbouring north-west site.

Table 4-2 Emerging or Controlled Chemicals

Chemicals of Concern (CCO or emerging)	Decision
Were aluminium smelter wastes used or stored on site (CCO, 1986)?	No
Do dioxin contaminated wastes (CCO, 1986) have the potential to impact the site? ¹	No
Were organotin products (CCO, 1989) used or stored on site? ²	No
Were polychlorinated biphenyls (PCBs) used or PCB wastes (CCO, 1997) stored on-site? ³	Potential for PCB to be present due to electrical equipment on site
Were scheduled chemical or wastes (CCO, 2004) used or stored? ⁴	Potential for organic pesticides to have been used, or in fill
Are other emerging chemicals suspected? ⁵	No
If Yes to any questions, has site sampling suite been optimised to include sampling for these chemicals of concern?	Yes

Notes:

- 1 From burning of certain chemicals, smelting or chemical manufacturing or fire on or near the site.
- 2 From anti-fouling paints used or removed at boat and ship yards and marinas.
- 3 From older transformer oils and electrical capacitors.
- 4 Twenty-four mostly organochlorine pesticides and industrial by-products
- 5 Other chemicals considered as emerging (e.g. 1, 4 dioxane; associated with some CVOC).

4.4 Potential Receptors and Exposure Pathways

In view of the proposed site use and current site settings, the following potential receptors that may be affected by site contamination:

- Construction workers during the development stage, mainly during earthworks;
- Future site users;
- Future intrusive workers;
- Biota between 0 and 2 mBGL;
- Local groundwater users; and
- Nearest surface water receptor (Sydney Harbour)

The transport mechanisms and pathways to partial or complete exposure of receptors to the COPCs were as follow:

- Dermal contact;
- Accidental human ingestion;
- Inhalation of dust and/or vapours;
- Leaching from contaminant sources;
- Natural advection of vapours through the vadose zone;
- Natural advection of solutes and suspended solids in groundwater; and
- Bioaccumulation (via plant uptake and microorganisms absorption).

4.5 Source-Pathway-Receptor (SPR) Assessment

In accordance with NEPC (2013) *Schedule B2*, the plausible connections between potential contamination sources, migration pathways and receptors were assessed in **Table 4-3**.

Table 4-3 SPR Assessment

COPC	Receptor	Exposure Pathway / Transport Mechanisms	SPR Complete?
Priority metals	Construction workers during the development stage. Future intrusive workers.	Accidental human ingestion. Dermal contact. Inhalation of dust.	No The use of personal protective equipment (PPE) is mandatory during construction works, as such the exposure likelihood can be considered low and acceptable.
	Biota between 0 and 2 mBGL.	Bioaccumulation (via plant uptake or microorganisms absorption).	No Small deep soil landscaping areas were proposed in the southern half of the site. Soil results for metals were below the EIL and ESL criteria.
	Local groundwater. The Sydney Harbour, groundwater receptor.	Leaching from contaminant sources. Natural advection of solutes and suspended solids in groundwater. Diffusion in groundwater.	No Low concentrations of dissolved metals were reported in groundwater data collected during this DSI, being all below the human health and ecological criteria.
VOCs (including BTEXN) and TRHs	Construction workers during the development stage. Future intrusive workers. Future site users.	Accidental human ingestion. Dermal contact. Inhalation of vapours. Natural advection of vapours through the vadose zone.	Potentially complete. Concentrations reported in soils and groundwater during this DSI were below the adopted human-health based criteria. However, elevated concentration of TRH F3 in groundwater was detected, although no guideline screening value is provided for F3.
	Biota between 0 and 2 mBGL.	Bioaccumulation (via plant uptake or microorganisms absorption).	Potentially complete. Soil results for VOCs and TRHs were below the EIL and ESL criteria.
OCPs/OPPs and PCBs	Construction workers during the development stage. Future intrusive workers.	Accidental human ingestion. Dermal contact.	No All samples analysed during this DSI reported concentrations of OCPs/OPPs and PCBs below the laboratory limits of reporting (LORs).
	Biota between 0 and 2 mBGL.	Bioaccumulation (via plant uptake or microorganisms absorption).	No All samples analysed during this DSI reported concentrations of OCPs/OPPs and PCBs below the laboratory limits of reporting (LORs).
Asbestos	Construction workers during the development stage. Future intrusive workers.	Accidental human ingestion. Inhalation of dust.	No No asbestos reported in samples collected during this DSI.

5. Methodology

5.1 Sampling and Analysis Quality Plan (SAQP)

The SAQP ensures that the data collected during environmental works at a site were representative and provide a robust basis for assessment decisions. The SAQP for this DSI included the following:

- Data quality objectives, including a summary of the objectives of the DSI;
- Investigation methodology, including the media to be sampled, details of analytes and parameters to be monitored and a description of intended sampling points;
- Sampling procedures (including sample handling, preservation and storage);
- Field screening methods;
- Laboratory analysis methods; and
- Analytical quality assurance / quality control (QA/QC).

5.2 Data Quality Objectives

In accordance with the USEPA (2006) *Data Quality Assessment* and NSW EPA (2017) *Guidelines for the NSW Site Auditor Scheme*, data quality objectives (DQO) were established to determine the appropriate level of data quality needed for the specific requirements of this project. The DQO process applied for this DSI is documented in **Table 5-1**.

Table 5-1 Summary of Project Data Quality Objectives

DQO Steps	Details	Comments
<p>1. State the Problem Summarise the contamination problem that will require new environmental data, and identify the resources available to resolve the problem; develop a conceptual site model</p>	<p>The site is to be redeveloped into mixed use commercial/residential apartment building with basement car parking facilities and associated landscaped areas. The most sensitive land use of the proposed development is equivalent to a generic NEPC (2013) setting of residential with minimal opportunities for soil access. Based on the contamination appraisal (Section 4), there was potential for soils and groundwater contamination to be present. The degree of any site contamination was to be established, by intrusive sampling and laboratory analysis for the contaminants of concern, thereby determining the land's suitability for the proposed development. The conceptual site model for the site was refined with the results of data collected during field work and it is presented in Section 4.5.</p>	-
<p>2. Identify the Goal of the Study (Identify the decisions) Identify the decisions that need to be made on the contamination problem and the new environmental data required to make them</p>	<p>The decisions for this DSI concerned the following questions:</p> <ul style="list-style-type: none"> ▪ Has the nature, extent and source of any soil and groundwater contamination onsite been defined? ▪ What impact do the site specific, geologic and hydrogeological conditions have on the fate and transport of any impacts that may be identified? ▪ Has enough data been collected to determine the risk of contamination at the site, including potential offsite migration? and ▪ Does the level of impact coupled with the fate and transport of identified potential contaminants represent an unacceptable risk to identified human and/or environmental receptors on or offsite? <p>Does the collected data provide sufficient information to allow the selection and design of an appropriate remedial strategy, if necessary?</p>	-
<p>3. Identify Information Inputs (Identify inputs to decision) Identify the information needed to support any decision and specify which inputs require new environmental measurements</p>	<p>Inputs to the decision making process included:</p> <ul style="list-style-type: none"> ▪ Proposed development plans and end land-use; ▪ Available previous investigation data, including site historical information; ▪ Assessment of soil and groundwater analytical results in relation to the adopted human health and ecological criteria; and ▪ Visual observation and documentation during site works. <p>Decision rules for soil and groundwater and criteria exceedances are outlined in Step 6. At the end of the assessment, a decision had to be made regarding the suitability of soil and local groundwater for the proposed development, or if additional investigation or remedial works were required to make the site suitable for the proposed use.</p>	-
<p>4. Define the Boundaries of the Study Specify the spatial and temporal aspects of the environmental media that the data must represent to support decision</p>	<p><u>Literal</u> – the investigation was conducted within the cadastral boundaries of the site (Figure 2, Appendix A). <u>Vertical</u> – From existing ground surface to underlying fill and natural soil horizons at all borehole locations to maximum depth of 13.5 mBGL within the monitoring well BH2M. <u>Temporal</u> – Results are valid on the day of data / sample collection and remain valid as long as no changes occur on site or contamination (if present) does not migrate on site or on to the site from off-site sources. Sampling constraints included access restrictions due to current site structures and/or presence of underground services (details on Section 5.5).</p>	-

DQO Steps	Details	Comments
<p>5. Develop the Analytic Approach (Develop a decision rule)</p> <p>To define the parameter of interest, specify the action level, and integrate previous DQO outputs into a single statement that describes a logical basis for choosing from alternative actions</p>	<p>Parameters of interest included the laboratory results for primary and quality control soil and groundwater analytical testing. Laboratory test results would be accepted if:</p> <ul style="list-style-type: none"> ▪ All contracted laboratories are accredited by NATA for the analyses undertaken; ▪ Laboratory methods are conducted in accordance with NEPC (2013) guidelines; ▪ Laboratory and field quality control sample results are within the adopted Data Quality Indicators; and ▪ Laboratory QA/QC protocols and results comply with NEPC requirements. ▪ Decision criteria for QA/QC measures are defined by the Data Quality Indicators (DQI) in Table 5-2 	<p>RPDs shown in Table 3.1 and 3.2 (Appendix B). RPDs assessment detailed in Appendix N.</p>
<p>6. Specify Performance or Acceptance Criteria (Specify limits on decision errors)</p> <p>Specify the decision-maker's acceptable limits on decision errors, which are used to establish performance goals for limiting uncertainties in the data</p>	<p>Specific limits for this project were in accordance with national and NSW EPA guidance, and appropriate indicators of data quality and standard procedures for field sampling and handling. This included the following points to quantify tolerable limits:</p> <ul style="list-style-type: none"> ▪ The null hypothesis for the investigation is that the 95% Upper Confidence Limits (UCL) of the mean for contaminants of concern exceed relevant commercial land use criteria across the site. ▪ The acceptance of the site will be based on the probability that: <ul style="list-style-type: none"> ▸ The 95% UCL of the mean of the data will satisfy the given site criteria. Therefore, a limit on the decision error will be 5% that a conclusive statement may be incorrect; ▸ The standard deviation of the results is less than 50% of the relevant criterion; and ▸ No single results exceed the acceptance criteria by 250% or more. ▪ Soil and groundwater concentrations for chemicals of concern that are below criteria made or approved by the NSW EPA will be treated as acceptable and indicative of suitability for the proposed land use(s). <p>If contaminant concentrations in soil and groundwater exceed the adopted criteria, further investigation will be considered prudent. If no contamination is detected, no further action is required.</p>	
<p>7. Develop the Detailed Plan for Obtaining Data (Optimise the design for obtaining data)</p> <p>Identify the most resource-effective sampling and analysis design for general data that are expected to satisfy the DQOs</p>	<p>In order to identify the most resource-effective sampling and analysis design for general data that are expected to satisfy the DQO:</p> <ul style="list-style-type: none"> ▪ Written instructions were issued to guide field personnel in the required fieldwork activities. ▪ Seven soil sampling locations (BH1, BH2M, BH3M and TP1-4), distributed across the site on accessible locations. Sampling rationale is detailed in Section 5.4. <ul style="list-style-type: none"> ▸ An upper soil profile sample was collected at each borehole location, to assess the condition of the fill/topsoil layer; ▸ Natural samples were collected at each borehole location, to evaluate potential impacts from migration of contaminants; ▸ Samples were selected based on field observations (including visual and olfactory evidence), whilst giving consideration to characterise the subsurface soil stratigraphy. ▪ Two monitoring wells (BH2M and BH3M) were installed up- and down-gradient to target potential groundwater impacts from on- and off-site source (historical neighbouring service station (south-east) and potential migration off-site). <ul style="list-style-type: none"> ▸ The monitoring well was gauged, developed / purged and sampled, to enable assessment of local groundwater conditions. ▪ Selected soil and groundwater samples were tested for the potential contaminants of concern, as per preliminary CSM (Section 4). 	<p>Limited access across the site due to presence of buildings and infrastructure. Groundwater at monitoring well BH3M could not be sampled during the GME, due to a car parked above the well.</p>

5.3 Data Quality Indicators (DQI)

To ensure that the investigation data were of an acceptable quality, they were assessed against the DQI outlined in **Table 5-2**. Assessment of data quality is presented in **Section 6**.

Table 5-2 Data Quality Indicators

QA/QC Component	Data Quality Indicator(s)
<p>Precision A quantitative measure of the variability (or reproducibility) of data</p>	<p>Data precision was assessed by reviewing the performance of blind field duplicate sample sets, through calculation of relative percentage differences (RPD). Data precision was deemed acceptable if RPDs were found to be less than 30%. RPDs that exceeded this range were considered acceptable where:</p> <ul style="list-style-type: none"> ▪ Results were less than 10 times the limits of reporting (LOR); and ▪ Results were less than 20 times the LOR and the RPD was less than 50%.
<p>Accuracy A quantitative measure of the closeness of reported data to the “true” value</p>	<p>Data accuracy was assessed through the analysis of:</p> <ul style="list-style-type: none"> ▪ Split field duplicate sample sets; ▪ Trip blank and spike samples; ▪ Field and method blanks, analysed for the analytes targeted in the primary samples; ▪ Matrix spike sample sets; and ▪ Laboratory control samples.
<p>Representativeness The confidence (expressed qualitatively) that data are representative of each medium present onsite</p>	<p>To ensure the data produced by the laboratory were representative of conditions encountered in the field, the following measures were taken:</p> <ul style="list-style-type: none"> ▪ Blank samples run in parallel with field samples, to confirm there were no unacceptable instances of laboratory artefacts; ▪ Review of RPD values for field and laboratory duplicates to provide an indication that the samples were generally homogeneous, with no unacceptable instances of significant sample matrix heterogeneities; and ▪ The appropriateness of collection methodologies, handling, storage, and preservation techniques was assessed to ensure/confirm there was minimal opportunity for sample interference or degradation (i.e. volatile loss during transport due to incorrect preservation / transport methods).
<p>Completeness A measure of the amount of useable data from a data collection activity</p>	<p>Analytical data sets acquired during the ASI were evaluated as complete upon confirmation that:</p> <ul style="list-style-type: none"> ▪ Standard operating procedures (SOPs) for sampling protocols were adhered to; and ▪ All chain of custody (COC) documentation was properly completed and received. <p>It could therefore be considered whether the proportion of “useable data” was sufficient for the purposes of the land use assessment.</p>
<p>Comparability The confidence that data were equivalent for each sampling and analytical event</p>	<p>Issues of comparability between data sets were reduced through adherence to SOPs and regulator-endorsed or published guidelines. In addition, the data were collected by experienced samplers and NATA-accredited laboratory methodologies were employed for all laboratory testing programs.</p>

5.4 Sampling Rationale

Soil and groundwater investigation works were planned in accordance with the following rationale:

- Sampling of fill and natural soils from 3 borehole locations (BH1, BH2M, BH3M) and 4 test pits TP1, TP2, TP3 and TP4) judgements positioned across the site in accessible areas (**Figure 2**).
- Environmental sampling of fill soils occurred at depths ranging from 0.3 to 0.6 mBGL and sampling of natural soils occurred at depths ranging from 0.5 to 1.0 mBGL;

- A single groundwater monitoring event (GME) at one monitoring well (BH2M), located at the south-eastern corner of the site, hydraulically upgradient to assess groundwater conditions and potential impacts from off-site sources. Monitoring well BH3M could not be sample (refer to **Section 5.5**); and
- Laboratory analysis of soil and groundwater samples for the identified chemicals of potential concern.

5.5 Investigation Constraints

A systematic grid sampling plan could not be conducted for the site due to the presence of site buildings and infrastructure making access difficult. As such, sampling locations were judgementslly positioned across the site in accessible areas.

Groundwater at monitoring well BH3M could not be sampled during the GME, due to a car parked above the well.

Although these investigation constraints existed during the investigation phase, data collected were considered sufficient to achieve the planned scope described in **Section 5.2**.

5.6 Assessment Criteria

The assessment criteria adopted for this DSI are outlined in **Table 5-3**. These were selected from available published guidelines that are endorsed by national or state regulatory authorities, with due consideration of the exposure scenarios that are expected for various parts of the site.

Table 5-3 Adopted Investigation Levels for Soil and Groundwater

Medium	Guidelines	Rationale
Soil	NEPC (2013) HILs, HSLs, EILs, ESLs and Management Limits for TRH	<p>Soil Health-based Investigation Levels (HILs)</p> <p><u>Building footprint and paved areas</u>: NEPC (2013) <i>HIL-B</i> thresholds for residential with minimal opportunities for soil access settings.</p> <p><u>Landscaping areas</u>: NEPC (2013) <i>HIL-C</i> thresholds for public open space settings.</p> <p>Soil Health Screening Levels (HSLs)</p> <p><u>Building footprint and paved areas</u>: NEPC (2013) <i>HSL-D</i> thresholds for vapour intrusion in residential buildings with basement car park or commercial setting at the ground floor. Criteria applied to assess potential human health impacts from residual vapours resulting from petroleum, BTEX and naphthalene (Section 2.4.8 Schedule B1 NEPC 2013).</p> <p><u>Retained deep soil for landscaping areas</u>: NEPC (2013) <i>HSL-C</i> thresholds for public open space area.</p> <p>For asbestos:</p> <ul style="list-style-type: none"> ▪ Bonded ACM - HSL-B for paved areas; ▪ Bonded ACM - HSL-C for landscaping areas; ▪ Friable Asbestos: 0.001% w/w in all areas of the site; ▪ No visible asbestos on soil surface in all areas of the site. <p>Ecological Investigation Levels (EILs) / Ecological Screening Levels (ESLs)</p> <p>EILs / ESLs were considered relevant for any retained deep soils on the site. EILs / ESLs only apply to the top 2 m (root zone). The derived EIL criteria are based on the addition of site specific Added Contaminant Limit (ACL) criteria and the Ambient Background Concentration (ABC)</p>

Medium	Guidelines	Rationale
		for a high traffic NSW suburb. Coarse grained criteria were applied.
	CRC CARE (2017) High reliability ecological criteria for benzo(a)pyrene	High reliability ecological criteria for Benzo(a)pyrene CRC Care's high reliability derived ecological guideline for benzo(a)pyrene in urban residential and public open space was used to assess benzo(a)pyrene for protection of terrestrial ecosystems.
Groundwater	ANZG (2018) GILs for Marine Waters, NEPC (2013) Groundwater HSLs, NHMRC (2018) for Recreational criteria	GILs for Marine Water ANZG (2018) provides GILs for typical, highly disturbed aquatic ecosystems, Trigger Values (TVs) for the 95% level of protection of aquatic ecosystems. Note: Nearest surface water receptor is inferred to be Sheas Creek which discharges into Alexandra Canal located 1km south west from the subject site. Alexandra Canal was a long history of industrial use in the vicinity and is considered as a highly disturbed aquatic system. Also, given that the ultimate water receptor is Sydney Harbour, the marine water criteria was considered, although groundwater sampled present parameters of electro conductivity consistent with fresh. HSLs The NEPM (2013) groundwater HSLs for vapour intrusion will be used to assess for potential human health impacts from residual vapours resulting from petroleum, BTEX and naphthalene impacts. The HSL D thresholds for commercial exposure settings will be applied as the proposed development a single level basement (Section 2.4, Schedule B1, NEPC (2013)). Recreational Use The NHMRC (2018) <i>Australian Drinking Water Guidelines Paper 6 National Water Quality Management Strategy</i> . National Health and Medical Research Council, National Resource Management Ministerial Council, Commonwealth of Australia, Canberra. Version 3.5, August 2018. Where no criteria are available, the lowest value from the NHMRC (2018) Drinking Water Human health criteria (multiplied by a factor of 10) or the aesthetic criteria will be used.

For the purposes of this DSI, the adopted soil assessment criteria are referred to as the *Soil Investigation Levels (SILs)* and the adopted groundwater assessment criteria are referred to as *Groundwater Investigation Levels (GILs)*.

5.7 Soil Sampling Methodology

The soil sampling works conducted at the site are described in **Table 5-4**. Sampling locations are illustrated in **Figure 2, Appendix A**.

Table 5-4 Soil Sampling Methodology

Activity/Item	Details
Fieldwork	Intrusive soil investigations were conducted on 5 October 2021 and comprised soil sampling at 7 borehole locations.
Drilling Method and Investigation Depth	Test bore BH1 was drilled using a hand portable rig, followed by a track-mounted drilling rig (CE 180), with diatube TC-bit. BH2M and BH3M were drilled using the same drilling rig. Final bore depths were 7.43 mBGL, 13.52 mBGL and 8.86 mBGL respectively, all terminating in natural soil. The boreholes were also used for geotechnical purposes. Test pits TP1, TP2, TP3 and TP4 were excavated with shovel. Final bore depths ranged from 0.3 mBGL to 0.6 mBGL. TP1 and TP4 terminated in fill material and TP2

Activity/Item	Details
	and TP3 terminated in natural (residual) soil.
Soil Logging	Drilled soils were classified in the field with respect to lithological characteristics and evaluated on a qualitative basis for odour and visual signs of contamination. Soil classifications and descriptions were based on Australian Standard (AS) 1726-2017. Borehole logs are presented in Appendix I .
Soil Sampling	Soil samples were collected by dry grab method (with unused, dedicated nitrile gloves) and placed into laboratory-supplied, acid-washed, solvent-rinsed glass jars. Blind field duplicates separated from primary samples and placed into glass jars, For each fill sample, an aliquot was placed in a zip-lock bag for asbestos analysis.
Sample Preservation and Transport	<ul style="list-style-type: none"> ▪ Samples were directly transferred into laboratory supplied glass jars or plastic bags, with each sample container sealed to eliminate cross contamination during transportation to the laboratory; ▪ Sample containers were placed into a chilled, enclosed and secure container for transport to the laboratory; ▪ Chilled sample chests were transported to the primary laboratory (SGS Australia Pty Ltd (SGS)) using Chain of custody (COC) procedures. COC documentation was provided to ensure that sample tracking and custody can be cross-checked at any point in the transfer of samples from the field to the environmental laboratory; and ▪ Split (inter-laboratory) soil field duplicates were submitted to Envirolab Services Pty Ltd (Envirolab; the secondary laboratory) under strict COC conditions. ▪ Signed COC forms and SRA provided by SGS and Envirolab are attached in Appendix K.
Laboratory Analysis and Quality Control	Soil samples were analysed by SGS for the identified potential chemicals. QA/QC testing comprised a rinsate blank, trip spike / blank samples and intra-laboratory (blind field) duplicates tested by SGS, as well as an inter-laboratory (split field) duplicate tested by Envirolab Services (Envirolab). Discussion of QA/QC testing is presented in Appendix M .
Laboratory Quality Assurance and Quality Control	<p>The contracted laboratories conducted in-house QA/QC procedures, such as:</p> <ul style="list-style-type: none"> ▪ Reagent blanks; ▪ Spike recoveries; ▪ Laboratory duplicates; ▪ Calibration standards and blanks; and ▪ Control standards. <p>Laboratory QA/QC performance is attached in Appendix M.</p>

5.8 Groundwater Sampling Methodology

The groundwater sampling works are described in **Table 5-5**. The monitoring well locations are illustrated in **Figure 2, Appendix A**.

Table 5-5 Groundwater Sampling Methodology

Activity/Item	Details
Fieldwork	Two groundwater monitoring wells (BH2M and BH3M) were installed and developed on 5 October 2021. All wells were purged three times the well volume. A GME consisting of water level gauging, well purging, field testing and groundwater sampling at the well BH2M was conducted on 13 October 2021. BH3M could not be accessed during the GME.

Activity/Item	Details
Drilling Methodology	Drilling of the groundwater monitoring wells were advanced using a track-mounted (CE 180), drilling rig with 110mm diameter, diatube-bit, solid flight augers.
Well Construction	<p>Well construction was in general accordance with the standards described in NUDLC (2020) and involved the following:</p> <ul style="list-style-type: none"> ▪ 50 mm, Class 18 uPVC, threaded, machine-slotted screen and casing, with slotted intervals set to screen to at least 1m above the standing water level to allow sampling of phase-separated hydrocarbon product, if present; ▪ The base and top of each well were sealed with a uPVC cap; ▪ An annular filter comprising graded sand was applied to approximately 500mm above the top of the screen interval; ▪ Granular bentonite was applied above the annular filter to seal the screened interval; ▪ Drill cuttings were used to backfill the bore annulus to just below ground level; and ▪ Surface completion comprised 50mm uPVC casing to approximately 0.8m above ground level. <p>Well construction details for new and existing functional wells are tabulated in Table 7-2.</p>
Well Survey	Well head elevations at each monitoring well were survey during EI geotechnical investigation (refer to E25342.G03).
Well Gauging	Monitoring well BH2M was gauged to determine standing water level (SWL) prior to well purging at the commencement of the GME on 13 October 2021. Gauging was conducted with a water/oil interface probe.
Well Purging and Field Testing	<p>Groundwater was purged and sampled by a low-flow / minimal draw-down sampling method using a MicroPurge kit (MP15) and a portable pump. The MicroPurge system incorporated a low density poly-ethylene (LDPE) pump bladder and Teflon-lined, LDPE tubing. Pressurised carbon dioxide gas was employed to regulate pump pressure and pumping cycles were adjusted accordingly to regulate extraction flow rate, without causing excessive water level drawdown during the sampling process.</p> <p>During micro-purging the field water quality parameters Temperature, EC, Reduction-Oxidation potential (Redox), Dissolved Oxygen (DO) and pH were continuously measured using a Hanna Multi Parameter 9829 probe positioned within an open flow-through cell. Measurements were recorded onto field data sheets (Appendix F). Once water quality parameters stabilised in accordance with NEPC (2013) guidelines (i.e. within $\pm 10\%$ for DO, $\pm 3\%$ for EC, ± 0.2 for pH, $\pm 0.2^\circ$ for temperature and $\pm 20\text{mV}$ for redox), groundwater sampling was undertaken.</p>
Decontamination Procedure	<p>The micro-purge pump was decontaminated in a solution of potable water and Decon 90 and then rinsed with potable water before sampling commencement. The micro-purge system employed a disposable bladder and tubing, which was changed between wells, further minimising potential (cross) contamination.</p> <p>The water/oil interface probe was washed in a solution of potable water and Decon 90 and then rinsed with potable water before measurement of water level at wells.</p>
Sample Containers and Preservation	<p>The following laboratory-supplied containers were used to collect groundwater samples:</p> <ul style="list-style-type: none"> ▪ One, 500 mL amber glass, acid-washed and solvent-rinsed bottle; ▪ Two, 40mL amber glass vials, preserved with hydrochloric acid (1mL), Teflon-sealed;

Activity/Item	Details
Sample Transport	<ul style="list-style-type: none">▪ One, 250 mL HDPE bottle, preserved with nitric acid (1mL).▪ Samples for heavy metal analysis were field-filtered using 0.45 µm pore membranes. <p>Each sample container was filled to the brim with groundwater sample, then capped and stored in an insulated chest with plastic sealed ice-packs, until completion of the fieldwork and during sample transit to the laboratory.</p>
Laboratory Analysis and Quality Control	<p>After sampling, refrigerated sample chests were transported to SGS under strict COC conditions. A split (inter-laboratory) field duplicate was submitted to Envirolab under strict COC conditions. Signed COC certificates and sample receipt documentation were provided by SGS and Envirolab for confirmation purposes (Appendix K).</p> <p>Groundwater samples were analysed for the chemicals of concern. All samples were analysed within the required holding period, as documented in the corresponding laboratory reports (Appendix L).</p> <p>QC testing comprised a blind (intra-laboratory) field duplicate, an equipment rinsate blank, a laboratory-prepared, trip spike water sample and a laboratory-prepared, trip blank water sample, all tested by SGS. A split (inter-laboratory) field duplicate was analysed by Envirolab.</p>
Laboratory QA/QC	<p>The contracted laboratories conducted in-house QA/QC procedures, which included:</p> <ul style="list-style-type: none">▪ Reagent blanks;▪ Spike recoveries;▪ Laboratory duplicates;▪ Calibration standards and blanks; and▪ Control standards. <p>The QA/QC process is discussed in Section 6 and laboratory QA/QC results are presented in Appendix M.</p>

6. Data Quality Assessment

The assessment of data quality is defined as the scientific and statistical evaluation of environmental results to determine if they meet the objectives of the project (USEPA, 2006). For this DSI, the data quality assessment involved an evaluation of the compliance of the field (sampling) and laboratory procedures with established protocols, as well as the accuracy and precision of the associated results from the quality control measures. The sections of the report are outlined in **Table 6-1** and discussed in detail in **Appendix J**.

Table 6-1 Quality Control Process

Stage	Control	Conformance [Yes, Part, No]	Report Section(s)
Preliminaries	DQO established	Yes	See DQO/DQI, Sections 5.2 and 5.3
Field work	Suitable documentation of fieldwork observations including borehole logs, field notes.	Yes	See Appendix I and J
Sampling plan	Use of relevant and appropriate sampling plan (density, type, and location)	Yes	Refer to Section 5
	All media sampled and duplicates collected	Yes	See Appendix I
	Use of approved and appropriate sampling methods (soil, groundwater)	Yes	Refer to Section 5
	Preservation and storage of samples upon collection and during transport to the laboratory	Yes	See Sampling Methodology (Section 5.7 and 5.8)
	Appropriate field QA/QC	Yes	See Sampling Methodology (Section 5.7 and 5.8) and Appendix N
	Completed field and analytical laboratory sample COC procedures and documentation	Yes	See Appendix K
Laboratory	Sample holding times within acceptable limits	Yes	See laboratory QA/QC, Appendix M and N
	Use of appropriate analytical procedures and NATA-accredited laboratories	Yes	See Appendix K and M
	LOR/PQL low enough to meet adopted criteria	Yes	See Appendix L
	Laboratory blanks Laboratory duplicates Matrix spike/matrix spike duplicates Surrogates (or System Monitoring Compounds)	Yes	See laboratory QA/QC, Appendix M
	Checking for the occurrence of apparently unusual or anomalous results (e.g. laboratory results that appear to be inconsistent with field observations or measurements)	Yes	See Appendix N

Stage	Control	Conformance [Yes, Part, No]	Report Section(s)
Reporting	Report reviewed by senior staff to assess project meets desired quality, NSW EPA guidelines and project outcomes.	Yes	See Document Control

In summary, the overall quality of the analytical data from this DSI was considered to be of an acceptable standard for interpretive use.

7. Results

7.1 Soil Investigation Results

7.1.1 Sub-Surface Conditions

The general site lithology consisted of a layer of gravelly sand/sand and silty clay fill to maximum depth of 1.0 mBGL, overlying residual silty clay (up to 9.3 mBGL). Shale and sandstone was encountered at depth from 2.9 mBGL. More details are provided in **Table 7-1**. Borehole logs are presented in **Appendix I**.

Table 7-1 Generalised Subsurface Profile

Layer	Description	Depth top of unit (mBGL)
Pavement	Concrete	0
Fill/top soil	SAND; fine to coarse grained, dark grey-dark brown. Gravelly SAND, fine to coarse grained, brown/orange brown with clay and brick, plastic and tile fragments, fine to coarse, sub angular to angular gravels. Silty CLAY; medium plasticity, pale grey, mottled orange, trace of fine to medium sub-angular to angular gravels and brick fragments	0.1 to 0.35
Residual	Silty CLAY; low to medium plasticity, pale grey/red-brown with fine to medium ironstone gravels.	0.23 to 1.0
Bedrock	SHALE; distinctly weathered, very low strength, dark grey/red-brown, very thinly bedded, with sub horizontal siltstone laminations and iron staining. SANDSTONE; fine to medium grained, grey with iron staining, siltstone laminations.	2.93 to 9.32

7.1.2 Field Observations - Soil

Soil samples obtained from the test bores were evaluated on a qualitative basis for odour and visual signs of contamination (e.g. hydrocarbon odours, oil staining, petrochemical filming, asbestos fragments, ash, charcoal). No obvious hydrocarbon odour or staining was detected in any of the examined soils. Fragments of ACM were not observed in any of the sampling locations.

7.2 Groundwater Field Results

7.2.1 Monitoring Well Construction

Construction details of the groundwater monitoring wells are summarised in **Table 7-2**.

Table 7-2 Monitoring Well Construction Details

Well ID	Surface RL ¹ (mAHD)	Total well depth (mBGL)	Screen Interval - Top – Bottom (mAHD)	Lithology Screened
BH2M	20.40	10.80	12.6 – 9.6	Silty Clay and Sandstone

Well ID	Surface RL ¹ (mAHD)	Total well depth (mBGL)	Screen Interval - Top – Bottom (mAHD)	Lithology Screened
BH3M	17.55	6.80	14.75 - 10.75	Silty Clay and Sandstone

Notes: ¹ Surface RLs at the wellhead were surveyed during geotechnical investigation (Ref. E25342.G03).

7.2.2 Field Observations - Water

No groundwater or significant seepage was observed during or after auger drilling of the boreholes. However, water circulation due to coring within the boreholes prevented further observations of groundwater levels within BH1, BH2M and BH3M on the day of drilling.

Field data recorded before sampling during the GME conducted on 13 October 2021 is presented in **Table 7-3**. Field data sheets are attached in **Appendix F**. Groundwater sample was evaluated on the basis of odour and visual signs of contamination, with the following observations noted:

- Groundwater recovered from monitoring wells was observed to be brown, with high turbidity.
- No olfactory or visual evidence of contamination, such as hydrocarbon odours, was detected in the monitoring wells. No sheens were observed on the sampled groundwater.
- Groundwater at monitoring well BH3M could not be sampled during the GME, due to a car parked above the well.
- The field data indicated that the local groundwater was slightly acidic (pH 6.46) and fresh (EC 415 $\mu\text{S/cm}$)

Table 7-3 Groundwater Field Data

Well	Top of Casing (mAHD)	SWL (mAHD)	DO (mg/L)	pH	EC ($\mu\text{S/cm}$)	T ($^{\circ}\text{C}$)	Redox ¹ (mV)
BH2M	20.3	16.46	NA	6.46	415	22.08	138.1

Notes:

¹ Field Redox (mV) readings adjusted to Standard Hydrogen Electrode (SHE) by adding field electrode potential (205mV).
 DO – Dissolved Oxygen in units of milligrams per litre (mg/L)
 EC – groundwater electrical conductivity as measured onsite using portable EC meter
 mV – millivolts
 L – litres (referring to volume of water purged from the well prior to groundwater sample collection)
 Redox – Reduction Potential
 $\mu\text{S/cm}$ – micro Siemens per centimetre (EC units)

7.3 Laboratory Analytical Results

7.3.1 Soil Analytical Results

Summary of the soil analytical results for this investigation is presented in **Table 7-4**. More detailed tabulation of results showing the concentrations for individual samples alongside the adopted soil criteria are presented in **Tables 1.1 and 1.2, Appendix B**.

Table 7-4 Summary of Soil Analytical Results

Number of Primary Samples	Analyte	Minimum Concentration (mg/kg)	Maximum Concentration (mg/kg)	SILs Samples Exceeding
Priority Metals				
8	Arsenic	1	19	None
8	Cadmium	<0.3	<0.3	None
8	Chromium (Total)	3.1	13	None
8	Copper	0.9	28	None
8	Lead	6	150	None
8	Mercury	<0.05	0.2	None
8	Nickel	<0.5	1.6	None
8	Zinc	2.2	120	None
BTEX				
8	Benzene	<0.1	<0.1	None
8	Toluene	<0.1	<0.1	None
8	Ethyl benzene	<0.1	<0.1	None
8	Xylenes (Total)	<0.3	<0.3	None
8	Naphthalene	<0.1	<0.1	None
TRH				
8	F1	<25	<25	None
8	F2	<25	<25	None
8	F3	<90	<90	None
8	F4	<120	<120	None
Pesticides				
7	OCP	<1	6	None
7	OPP	<1.7	<1.7	None
PCB				
7	Total PCB	<1	<1	None
PAH				
8	Benzo(a)pyrene	<0.1	0.3	None
8	Carcinogenic PAH (as B(a)P TEQ)	<0.3	0.5	None
8	Total PAH	<0.8	4.8	None
Asbestos				
6	Asbestos	Not detected	Not detected	None

All soil samples concentrations were found to comply with the SILs presented in **Section 5.6**.

7.3.2 Groundwater Analytical Results

Detailed tabulation of results showing the concentrations for tested sample alongside the adopted groundwater criteria is presented in **Table 2, Appendix B**.

All concentrations were found to comply with the GILs presented in **Section 5.6**.

It is noted that TRH (fraction F3) was detected in well BH2M (820 µg/L). However, once silica gel clean-up was undertaken on the sample, no petroleum hydrocarbons were reported. This suggests that the chemical compounds reported as TRH likely comprise organic matter within the sediments in groundwater and not anthropogenic petroleum hydrocarbons.

8. Site Characterisation

8.1 Subsurface Conditions

The site lithology was generalised as a layer of gravelly sand/sand and silty clay fill to maximum depth of 1.0 mBGL, overlying residual silty clay (down to 9.3 mBGL). Shale and sandstone was encountered at depths from 2.9 mBGL.

8.2 Soil Impacts

Based on results obtained during this investigation, soils were not impacted by any of the COPCs. For all tested samples, soil concentrations did not exceed the human-health and ecological criteria.

Asbestos fragments were not detected.

8.3 Groundwater Impacts

Groundwater depth at the south-eastern corner of the site (BH2M) was 3.94 mBGL (RL 16.46 mAHD). No visual or olfactory signs of contamination were observed during groundwater sampling (i.e. no hydrocarbon odours, no sheen). The field data indicated that the local groundwater was slightly acidic (pH 6.46) and fresh (EC 415 $\mu\text{S}/\text{cm}$). Groundwater flow direction could not be measured, however was inferred to be to the northwest, based on the site topography.

The concentrations of the potential contaminants were below the adopted GILs for the tested sample. Although monitoring well BH3M could not be sample, the likelihood of contamination deriving from on-site sources in that location is low, since well BH2M (where no exceedances were reported) is positioned upgradient of BH3M.

It is noted that TRH (fraction F3) was detected in well BH2M (820 $\mu\text{g}/\text{L}$). However, once silica gel clean-up was undertaken on the sample, no petroleum hydrocarbons were reported. This suggests that the chemical compounds reported as TRH likely comprise organic matter within the sediments in groundwater and not anthropogenic petroleum hydrocarbons.

8.4 Review of the CSM

On the basis of additional investigation findings, the CSM discussed in **Section 4** was considered to appropriately identify contamination sources, migration mechanisms and exposure pathways, as well as potential on-site and off-site receptors.

The potential for contamination in subsurface soils and groundwater from investigation of accessible areas of the site was considered low, and a low human health and ecological risk is indicated.

In view of the proposed development, which includes a single level basement across the eastern and southern most portion of the site, a substantial amount of fill and also natural soils and bedrock will be surplus material that will require removal and disposal off site. At this stage, waste classification for fill and natural soils is anticipated.

In regards to groundwater, contamination from on-site and off-site sources is unlikely. Additional investigation is not warranted.

The following data gap was identified at the end of this investigation and a comment on how each of these can be addressed is outlined in **Table 8-1**.

Table 8-1 Data Gap Closure

Data Gap	Comment
Portions of the site not accessed due to current site structures.	Soil results demonstrate no exceedances of the adopted criteria for any of the collected samples. Fill and natural soils will require removal and disposal off site during basement construction. Waste classification assessment during site redevelopment (following demolition and prior to earthworks) will address this data gap.

9. Conclusions

The property located at 6-8 Woodburn Street, Redfern NSW was the subject of a DSI, which was conducted in order to assess the nature and degree of on-site contamination associated with current and historical land uses.

The key findings of this DSI were as follows:

- The site has been predominantly used for commercial purposes since at least 1929. Building demolitions were not evident and building structures remained unchanged from 1930s. Historical site uses between 1950 and 1991 included a variety of manufacturing and sales of cardboard box, cartons, tailors, clothing, handbags.
- Surrounding lands also appeared to be fully developed from the 1930s and building structures and uses has generally remained commercial. A number of manufacturing activities existed surrounding the site between 1950 and 1991. Also, potential contaminating activities within the surrounding lands that were hydraulically upgradient consisted of dry cleaners, motor garage, battery and acid manufactures and a service station.
- The site slopes down towards the west. A retaining wall was observed along the central portion of the site, being the eastern end of the retaining wall filled to a level of approximately reduced level (RL) 20.4 metres Australian Height Datum (mAHD). On the western side of the wall a RL17.4 mAHD was recorded.
- The site walkover outlined the following:
 - › No fragments of potential asbestos containing material (ACM) were observed at the surface across the site.
 - › Potential lead based paints were observed on external walls paint.
 - › No unusual odours were noted.
 - › No underground storage tanks (UST) or aboveground storage tanks (AST) were present.
- The site lithology was generalised as a layer of gravelly sand/sand and silty clay fill to maximum depth of 1.0 metres below ground level (mBGL), overlying residual silty clay (down to 9.3 mBGL). Shale and sandstone were also encountered at depths from 2.9 mBGL.
- Based on results from this investigation, soils were not impacted by any of the COPCs. For all tested samples, soil concentrations did not exceed the human-health and ecological criteria. Asbestos fragments were not detected.
- Groundwater depth at the south-eastern corner of the site (BH2M) was recorded at 3.94 mBGL (RL 16.46 mAHD).
- Groundwater flow direction was inferred to be north-west, based on site topography.
- No visual or olfactory signs of contamination were observed during groundwater sampling (i.e. no hydrocarbon odours, no sheen). The field data indicated that the local groundwater was slightly acidic (pH 6.46) and fresh (electro-conductivity (EC) 415 μ S/cm).
- For tested groundwater samples, the concentrations of the potential contaminants were below the adopted groundwater investigation levels (GILs) for all samples. It was noted that although total recoverable hydrocarbons (TRH) (fraction F3) were detected at samples

collected from well BH2M, they are likely due to the presence of natural organic matter in groundwater (based on non-detect results reported by the same sample after silica gel clean-up).

- Portions of the site that could not be accessed due to existing site structures remained as a data gap, which can be closed following demolition works.

Based on the findings of this DSI, and with consideration of EI's Statement of Limitations (**Section 11**), EI concluded that the site can be made suitable for the proposed mixed use development (that includes a mixed commercial and residential building overlying a single level basement car park) subject to the implementation of the recommendations listed in **Section 10**.

10. Recommendations

In view of the findings of this investigation and in accordance with the NEPC (2013) guidelines, the site can be made suitable for the proposed mixed commercial and residential on completion of the following recommendations:

- Before commencement of any demolition works, a Hazardous Materials Survey (HMS) should be completed by a suitably qualified consultant, to identify any hazardous materials present within the existing building fabrics.
 - › If present, all identified hazardous materials must be appropriately managed, to maintain worker health and safety during demolition works and prevent the spread of hazardous substances.
 - › An asbestos clearance inspection and certificate should be completed by a suitably qualified professional (SafeWork NSW Licensed Asbestos Assessor) following the removal of all ACM from the site.
 - › Where clearance inspection indicates the presence of hazardous materials remaining on the site, further removal and validation works must be undertaken.
- Preparation of a waste management plan to classify all waste material and surplus material including potential virgin excavated natural material (VENM) to be removed from the site, in accordance with the NSW EPA (2014) Waste Classification Guidelines, Protection of the Environment Operations Act 1997, and Work Health and Safety Regulation 2017;
 - › An unexpected finds protocol for implementation following pavement removal and during site excavation to ensure any potential contamination sources (e.g. soil staining and odour, or buried asbestos) are identified and managed in accordance with the NSW EPA legislation and guidelines.
 - › The unexpected finds protocol should also include a section for acid sulfate soil management, should any signs encountered during basement excavation.

11. Statement of Limitations

This report has been prepared for the exclusive use of YPI2B Ownership Trust No 6, whom is the only intended beneficiary of EI's work. The scope of the investigation carried out for this report was limited to that agreed with YPI2B Ownership Trust No 6.

This report was prepared for the above named client and no responsibility is accepted for use of any part of this report in any other context or for any other purpose or by other third parties. This report does not purport to provide legal advice.

EI has used a degree of care and skill ordinarily exercised in similar investigations by reputable members of the environmental industry in Australia, as at the date of this document. No other warranty, expressed or implied, is made or intended. Each section of this report must be read in conjunction with the whole of this report, including its appendices.

EI's professional opinions are reasonable and based on its professional judgment, experience and training. They are subject to modification, however, if additional information is obtained through other data searches initiated with government authorities and/or additional intrusive investigations.

Technical opinions may also be amended in the light of further investigation, observations, or validation testing and analysis during remedial activities. In some cases, further testing and analysis may be required, which may result in a further report with different conclusions. Neither EI, nor any other reputable consultant, can provide unqualified warranties nor does EI assume any liability for site conditions not observed or accessible during the time of the investigations.

This report and associated documents remain the property of EI subject to payment of all fees due for this investigation. The report shall not be reproduced except in full and with prior written permission by EI.

References

- ANZECC/ARMCANZ (2000) *Australian and New Zealand Guidelines for Fresh and Marine Water Quality*, Australian and New Zealand Environment and Conservation Council and Agriculture and Resource Management Council of Australia and New Zealand, October 2000.
- ANZG (2018) *Australian and New Zealand Guidelines for Fresh and Marine Water Quality*, Australian and New Zealand Governments and Australian State and Territory Governments, Canberra ACT, Australia, August 2018.
- Chapman, G.A. and Murphy, C.L. (1989) *Soil Landscapes of the Sydney 1:100 000 Sheet*, Soil Conservation Service of NSW, Sydney, September 1989
- DEC (2007) *Guidelines for the Assessment and Management of Groundwater Contamination*, New South Wales Department of Environment and Conservation, DEC 2007/144, June 2007.
- DMR (1983) Sydney 1:100,000 Geological Series Sheet 9130 (Edition 1) *Geological Survey of New South Wales*, Department of Mineral Resources.
- NEPC (2013) *Schedule B1 Guideline on Investigation Levels for Soil and Groundwater, Schedule B2 Guideline on Site Characterisation and Schedule B4 Guideline on Site-Specific Health Risk Assessments*, from the *National Environment Protection (Assessment of Site Contamination) Amendment Measure*, National Environment Protection Council, April 2013.
- NHMRC (2018) *Australian Drinking Water Guidelines Paper 6 National Water Quality Management Strategy*, National Health and Medical Research Council, National Resource Management Ministerial Council, Commonwealth of Australia, Canberra. Version 3.5, August 2018.
- NSW EPA (1995) *Sampling Design Guidelines*, Contaminated Sites Unit, Environment Protection Authority of New South Wales, EPA 95/59, September 1995.
- NSW EPA (2014) *Waste Classification Guidelines – Part 1: Classifying Waste*, Environment Protection Authority of New South Wales, EPA 2014/0796, November 2014.
- NSW EPA (2017) *Contaminated Land Management: Guidelines for the NSW Site Auditor Scheme (3rd Edition)*, NSW EPA, October 2017.
- NSW EPA (2020) *Consultants Reporting on Contaminated Land: Contaminated Land Guidelines*, Environment Protection Authority of New South Wales, EPA 2020P2233, April 2020.
- NUDLC (2020) *Minimum Construction Requirements for Water Bores in Australia (3rd Edition)*. National Uniform Drillers Licensing Committee 2011, February 2012.
- Standards Australia (2005) *Table E1 - Minimum Sampling Points Required for Site Characterisation*, in *Australian Standard AS4482.1-2005 Guide to the Investigation and Sampling of Sites with Potentially Contaminated Soil - Part 1: Non-volatile and Semi-volatile Compounds*, Standards Australia 2005.
- USEPA (2000a) *Guidance for the Data Quality Objectives Process - EPA QA/G-4*, United States Environmental Protection Agency, EPA/600/R-96/055, August 2000.
- USEPA (2000b) *Data Quality Objectives Process for Hazardous Waste Site Investigations - EPA QA/G-4HW*, United States Environmental Protection Agency, EPA/600/R-00/007, January 2000.
- USEPA (2006) *Data Quality Assessment: A Reviewers Guide - EPA QA/G-9R*, United States Environmental Protection Agency, Office of Environmental Information, EPA/240/B-06/002, February 2006.

VIC EPA (2000) *Groundwater Sampling Guidelines*, Environment Protection Authority for the State Government of Victoria, April 2000.

WADOH (2009) *Guidelines for the Assessment, Remediation and Management of Asbestos-Contaminated Sites in Western Australia*, Published by the Western Australian Department of Health, May 2009.

Abbreviations

ABC	Ambient Background Concentration
ACL	Added Contaminant Limit
ACM	Asbestos-Containing Materials
AHD	Australian Height Datum
ASI	Additional Site Investigation
ASS	Acid Sulfate Soils
AST	Aboveground Storage Tank
B(α)P	Benzo(α)Pyrene (a polycyclic aromatic hydrocarbon compound)
BFD	Blind Field Duplicate (also known as intra-laboratory duplicate)
BGL	Below Ground Level
BH	Borehole
BTEX	Benzene, Toluene, Ethylbenzene, Xylenes
CCO	Chemical Control Order
CLM	Contaminated Land Management
COC	Chain of Custody
CSM	Conceptual Site Model
CVOC	Chlorinated Volatile Organic Compounds (a sub-set of the VOC analysis suite)
DBYD	Dial Before You Dig
DO	Dissolved Oxygen
DP	Deposited Plan
DQI	Data Quality Indicators
DQO	Data Quality Objectives
EC	Electrical Conductivity
EIL	Ecological Investigation Level
EIS	Environmental Investigation Services
ESL	Ecological Screening Level
F1	C ₆ -C ₁₀ TRH less sum of BTEX concentrations
F2	>C ₁₀ -C ₁₆ TRH less naphthalene
F3	>C ₁₆ -C ₃₄ TRH
F4	>C ₃₄ -C ₄₀ TRH
FCS	Fibre Cement Sheeting
GIL	Groundwater Investigation Level
GME	Groundwater Monitoring Event
GPR	Ground Penetrating Radar
HDPE	High Density Polyethylene
HIL	Health-based Investigation Level
HSL	Health-based Screening Level
km	Kilometres
LDPE	Low Density Polyethylene
LEP	Local Environmental Plan
LGA	Local Government Area
LOR	Limit of Reporting (of corresponding laboratory analytical method)
m	Metres
mg/kg	Milligrams per Kilogram
mg/L	Milligrams per Litre
mV	Millivolts
NATA	National Association of Testing Authorities, Australia
OCP	Organochlorine Pesticides
OPP	Organophosphorus Pesticides
PAH	Polycyclic Aromatic Hydrocarbons

PCB	Polychlorinated Biphenyls
PFAS	Per- and Poly- Fluoroalkyl Substances
pH	Potential Hydrogen (a measure of the acidity or basicity of an aqueous solution)
PID	Photo-Ionisation Detector
POEO	Protection of the Environment Operations
ppm	Parts per Million
PSH	Phase-Separated Hydrocarbons (also referred to as LNAPL and DNAPL)
PQL	Practical Quantitation Limit (limit of detection for a given laboratory method)
PSI	Preliminary Site Investigation
PVC	Polyvinyl Chloride
QA/QC	Quality Assurance / Quality Control
RAP	Remediation Action Plan
Redox	Reduction-Oxidation Potential
RPD	Relative Percentage Difference
SEPP	State Environment Planning Policy
SIL	Soil Investigation Level
SOP	Standard Operating Procedure
SRA	Sample Receipt Advice (document confirming laboratory receipt of samples)
SWL	Standing Water Level
T	Temperature
TCLP	Toxicity Characteristics Leaching Procedure
TEQ	Toxicity Equivalent Quotient
TOC	Top of Casing (for a groundwater monitoring well)
TPH	Total Petroleum Hydrocarbons (superseded term equivalent to TRH)
TRH	Total Recoverable Hydrocarbons (non-specific analysis of organic compounds)
UCL	Upper Confidence Limit (of the arithmetic mean)
UST	Underground Storage Tank
VENM	Virgin Excavated Natural Material
VOC	Volatile Organic Compounds (specific organic compounds which are volatile)

Appendix A - Figures

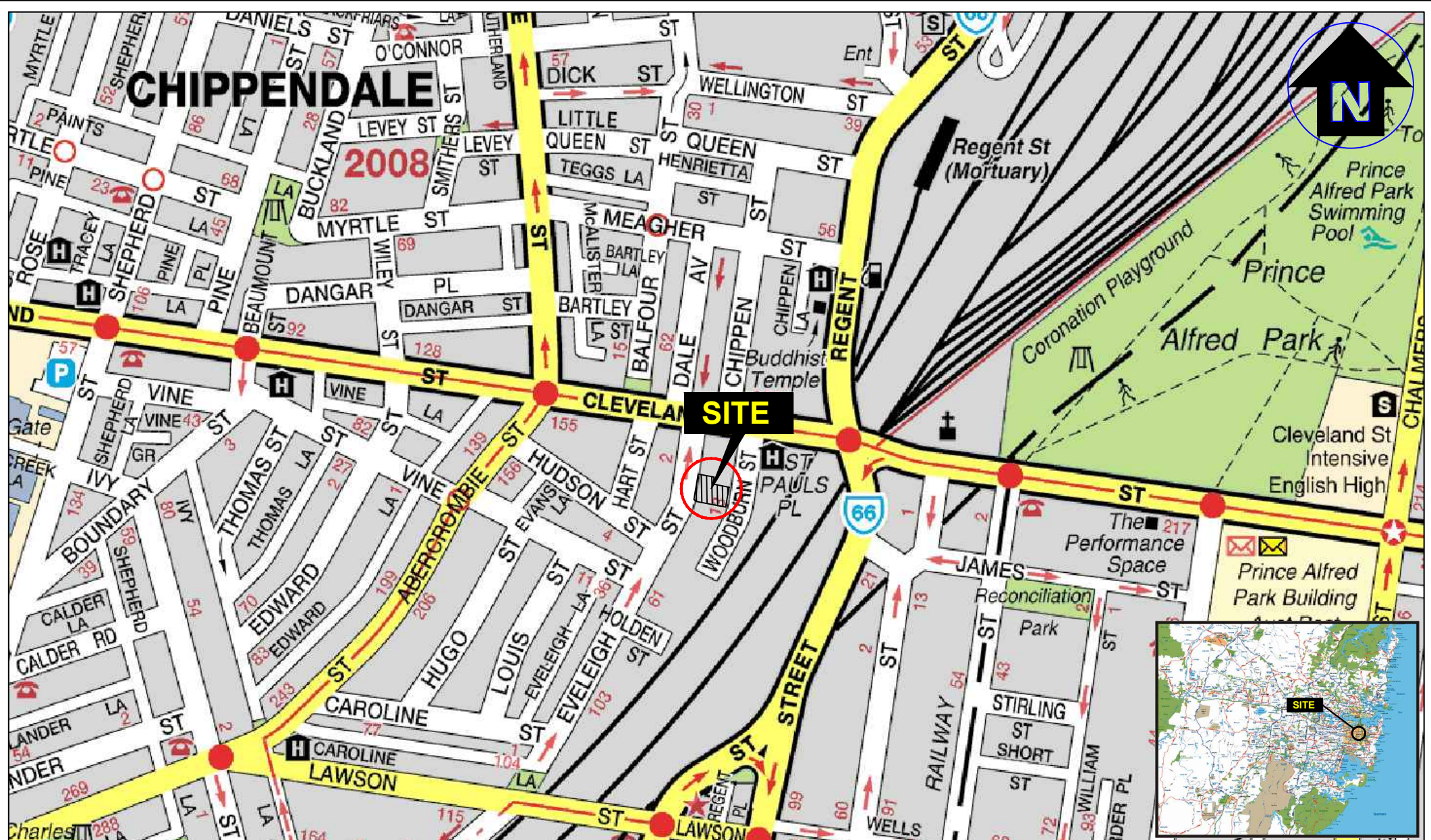

Drawn:	A.N.
Approved:	L.B
Date:	19-11-21
Scale:	Not To Scale

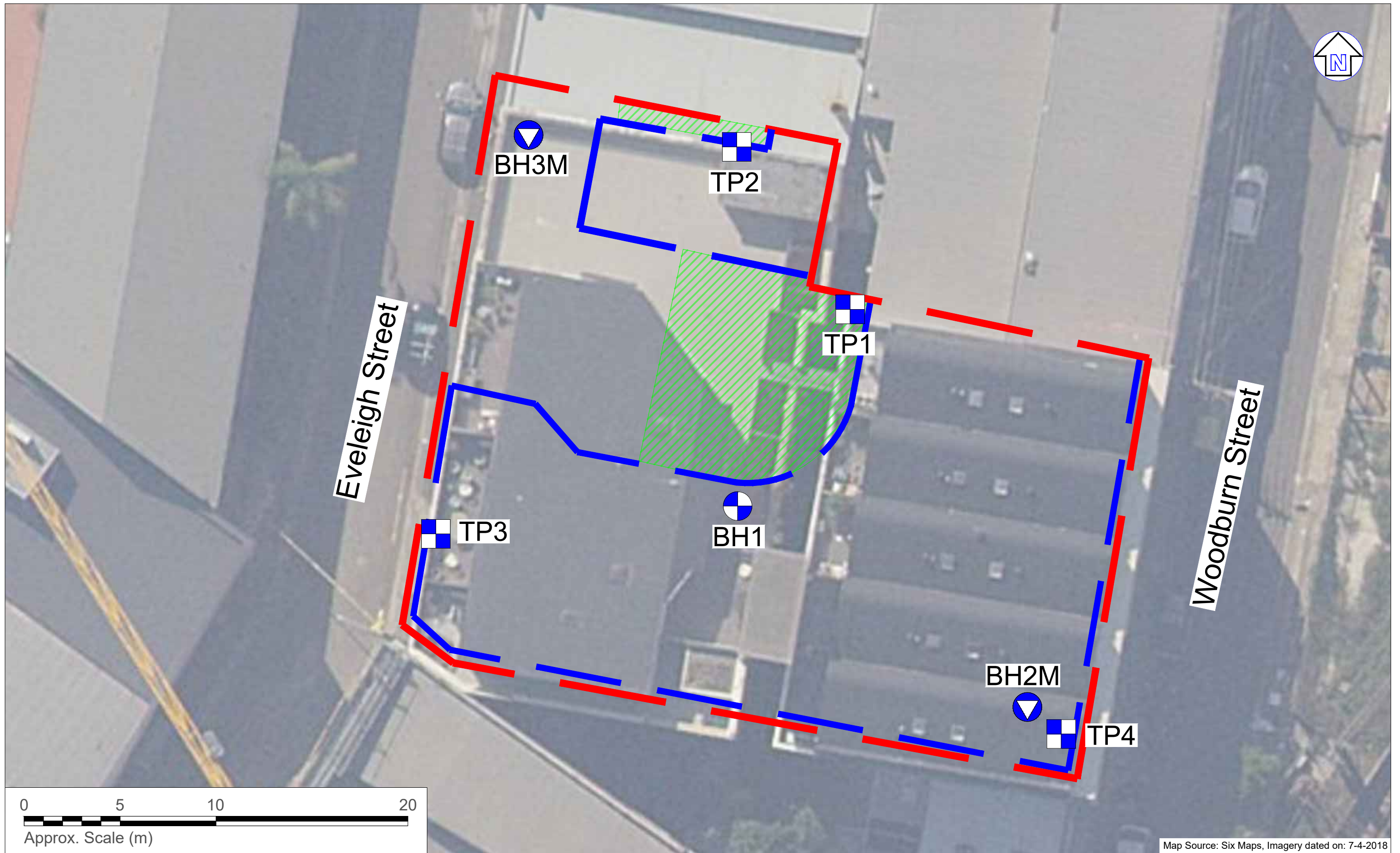

Map Source: Six Maps, Imagery dated on: 7-4-2018

LEGEND (Note: all locations are approximate)

- Site boundary
- Proposed basement boundary
- Potential deep soil area
- ⊕ Borehole location
- ⊖ Monitoring well location/ borehole location
- ⊞ Test pit location

eiaustralia
 Practical Solutions for Built Environments
 Suite 6.01, 55 Miller Street, PYRMONT 2009
 Ph (02) 9516 0722 Fax (02) 9518 5088

Drawn:	A.N.
Approved:	L.B.
Date:	22-11-21

YPI2B Ownership Trust No 6
 Detailed Site Investigation
 6-8 Woodburn Street, Redfern, NSW
 Sampling Location Plan

Figure:

2

Project: E25342.E02_Rev0

Appendix B - Tables

Sample ID	Material Sampled	Date	Metals								BTEXN					TRH				Pesticides		PCBs Total	Asbestos Presence/Absence
			As	Cd	Cr (Total)	Cu	Pb	Hg	Ni	Zn	Benzene	Toluene	Ethylbenzene	Total Xylenes	Naphthalene	F1	F2	F3	F4	OCPs	OPPs		
Detailed Site Investigation																							
BH1M_0.3-0.4	Natural Silty CLAY	5/10/2021	5	<0.3	10	12	15	<0.05	1.4	7.5	<0.1	<0.1	<0.1	<0.3	<0.1	<25	<25	<90	<120	6	<1.7	<1	Not detected
BH1M_0.9-1.0	Natural Silty CLAY		19	<0.3	13	13	12	<0.05	<0.5	5.4	<0.1	<0.1	<0.1	<0.3	<0.1	<25	<25	<90	<120	NA	NA	NA	NA
BH2M_0.5-0.6	Fill SAND		2	<0.3	4.6	19	85	0.2	1.5	120	<0.1	<0.1	<0.1	<0.3	<0.1	<25	<25	<90	<120	<1	<1.7	<1	Not detected
BH3M_0.4-0.5	Natural Silty CLAY		5	<0.3	6.8	13	13	<0.05	<0.5	4.3	<0.1	<0.1	<0.1	<0.3	<0.1	<25	<25	<90	<120	<1	<1.7	<1	Not detected
TP1_0.3-0.4	Fill Silty CLAY		4	<0.3	8.3	17	150	0.21	1.4	84	<0.1	<0.1	<0.1	<0.3	<0.1	<25	<25	<90	<120	<1	<1.7	<1	Not detected
TP2_0.3-0.4	Natural Silty CLAY		6	<0.3	4.6	12	18	<0.05	<0.5	4.8	<0.1	<0.1	<0.1	<0.3	<0.1	<25	<25	<90	<120	<1	<1.7	<1	Not detected
TP3_0.3-0.4	Natural Silty CLAY		1	<0.3	4.9	0.9	6	<0.05	<0.5	2.2	<0.1	<0.1	<0.1	<0.3	<0.1	<25	<25	<90	<120	<1	<1.7	<1	Not detected
TP4_0.2-0.3	Fill Gravelly SAND		1	<0.3	3.1	28	16	<0.05	1.6	32	<0.1	<0.1	<0.1	<0.3	<0.1	<25	<25	<90	<120	<1	<1.7	<1	NA
Statistical Analysis																							
Maximum Concentration			19	<0.3	13	28	150	0.21	1.6	120	<0.1	<0.1	<0.1	<0.3	<0.1	<25	<25	<90	<120	6	<1.7	<1	Not detected
			SILs																				
NEPC ¹ (2013)	HIL B - Residential with minimal soil access	500	150	500 Cr (VI)	30,000	1,200	120	1,200	60,000	NR								600 ⁶	NR	1	NR		
NEPC ² (2013) HSL A & B - Low to High Density Residential	Source depths (0 m to <1 m BGL)	NR								0.5	160	55	40	3	45	110	NR						
	Source depths (1 m to <2 m BGL)	NR								0.5	220	NL	60	NL	70	240	NR						
	Source depths (2 m to <4 m BGL)	NR								0.5	310	NL	95	NL	110	440	NR						
	Source depths (4m +)	NR								0.5	540	NL	170	NL	200	NL	NR						
HSL C - Recreational Open Space	All source depths	NR								NL	NL	NL	NL	NL	NL	NL	NR						
NEPC ² (2013) HSL D - Commercial/Industrial	Source depths (0 m to <1 m BGL)	NR								3	NL	NL	230	NL	260	NL	NR						
	Source depths (1 m to <2 m BGL)	NR								3	NL	NL	NL	NL	370	NL	NR						
	Source depths (2 m to <4 m BGL)	NR								3	NL	NL	NL	NL	630	NL	NR						
	Source depths (4m +)	NR								3	NL	NL	NL	NL	NL	NL	NR						
NEPC ³ (2013)	EILs / ESLs - Urban residential and public open space	100	NR	330 (CrIII)	120	1,100		35	350	50	85	70	105	170	180	120	300	2,800	180 (DDT)				
Asbestos Contamination - HSL B Residential with minimal soil access	Bonded ACM (%w/w)	NR																				0.04	
	Non Bonded / Friable Asbestos (%w/w)	NR																				0.001	

Notes:
 Highlighted cell indicates which criteria exceeded.
 Indicated chemical concentration exceeded Ecological Based Soil Criteria. □
 Indicated chemical concentration exceeded Human Health Based Soil Criteria.

All concentrations are recorded in mg/kg (unless otherwise stated)
 NA = 'Not Analysed' i.e. the sample was not analysed.
 ND = 'Not detected' i.e. all concentrations of the compounds within the analyte group were found to be below the laboratory limits of detection.
 NL = 'Not Limiting' - The tested contaminant cannot exceed the maximum allowable vapour risk due to its specific chemical solubility limit - Ref. NEPC 2013, Schedule B1, Table 1A(3).
 NR = No current published criterion.
 SILS = Soil Investigation Levels - NEPC (2013) National Environmental Protection (Assessment of Site Contamination) Measure 1999 - 2013 Amendment, Schedule B1, for the indicated exposure settings
 1 = HIL - Health based investigation levels.
 2 = HSL - Health based screening levels for vapour intrusion - Coarse Grained soil values were applied, being the most conservative of the material types.
 3 = EIL - Ecological investigation levels and ESL - Ecological screening levels. These are generic and site-specific values derived for the site using ASC NEPM Schedule B1, Tables 1B(1), 1B(2), 1B(3), 1B(4), 1B(5) and 1B(6). EILs / ESLs only apply to the top 2.0 m (root zone).
 4 = Management Limits for TPH fractions in soil - Coarse Grained soil values were applied, being the most conservative of the material types.
 5 = All tested VOCs were below the laboratory PQL.
 6 = DDT+DDE+DDD

TRH Fractions
 F1 = To obtain F1 subtract the sum of BTEX concentrations from the C6-C10 fraction.
 F2 = To obtain F2 subtract Naphthalene from the >C10-C16 fraction.
 F3 = (>C16-C34)
 F4 = (>C34-C40)



Sample ID	Material Sampled	Date	PAHs													
			Benzo(a)pyrene	Carcinogenic PAHs as B(a)P	Acenaphthylene	Phenanthrene	Anthracene	Fluoranthene	Pyrene	Benzo(a)anthracene	Chrysene	Benzo(b&j)fluoranthene	Benzo(k)fluoranthene	Benzo(a)pyrene	Indeno(1,2,3-cd)pyrene	Benzo(ghi)perylene
Detailed Site Investigation																
BH1M_0.3-0.4	Natural Silty CLAY	5/10/2021	<0.1	<0.3	<0.1	<0.1	<0.1	<0.1	<0.1	<0.1	<0.1	<0.1	<0.1	<0.1	<0.1	<0.8
BH1M_0.9-1.0	Natural Silty CLAY		<0.1	<0.3	<0.1	<0.1	<0.1	<0.1	<0.1	<0.1	<0.1	<0.1	<0.1	<0.1	<0.1	<0.8
BH2M_0.5-0.6	Fill SAND		<0.1	<0.3	<0.1	0.1	<0.1	0.2	0.2	0.1	0.1	0.1	<0.1	<0.1	<0.1	<0.8
BH3M_0.4-0.5	Natural Silty CLAY		<0.1	<0.3	<0.1	<0.1	<0.1	<0.1	<0.1	<0.1	<0.1	<0.1	<0.1	<0.1	<0.1	<0.8
TP1_0.3-0.4	Fill Silty CLAY		0.3	0.5	0.1	0.6	0.2	1	0.9	0.4	0.4	0.4	0.2	0.3	0.2	4.8
TP2_0.3-0.4	Natural Silty CLAY		<0.1	<0.3	<0.1	<0.1	<0.1	<0.1	<0.1	<0.1	<0.1	<0.1	<0.1	<0.1	<0.1	<0.8
TP3_0.3-0.4	Natural Silty CLAY		<0.1	<0.3	<0.1	<0.1	<0.1	<0.1	<0.1	<0.1	<0.1	<0.1	<0.1	<0.1	<0.1	<0.8
TP4_0.2-0.3	Fill Gravelly SAND		<0.1	<0.3	<0.1	<0.1	<0.1	0.1	0.1	<0.1	<0.1	<0.1	<0.1	<0.1	<0.1	<0.8
Statistical Analysis																
Maximum Concentration			0.3	0.5	0.1	0.6	0.2	1	0.9	0.4	0.4	0.4	0.2	0.3	0.2	4.8
SILs																
NEPC ¹ (2013)	HIL B - Residential with minimal soil access		4	NR												400
NEPC ² (2013) HSL A & B - Low to High Density Residential	Source depths (0 m to <1 m BGL)	NR														
	Source depths (1 m to <2 m BGL)	NR														
	Source depths (2 m to <4 m BGL)	NR														
	Source depths (4m +)	NR														
NEPC ² (2013) HSL D - Commercial/Industrial	Source depths (0 m to <1 m BGL)	NR														
	Source depths (1 m to <2 m BGL)	NR														
	Source depths (2 m to <4 m BGL)	NR														
	Source depths (4m +)	NR														
NEPC ³ (2013)	EILs / ESLs - Urban residential and public open space	33 ⁴														

Notes:
 Highlighted cell indicates which criteria exceeded.
 Indicated chemical concentration exceeded Ecological Based Soil Criteria.
 Indicated chemical concentration exceeded Human Health Based Soil Criteria.

All concentrations are recorded in mg/kg (unless otherwise stated)
 NA = 'Not Analysed' i.e. the sample was not analysed.
 ND = 'Not detected' i.e. all concentrations of the compounds within the analyte group were found to be below the laboratory limits of detection.
 NL = 'Not Limiting' - The tested contaminant cannot exceed the maximum allowable vapour risk due to its specific chemical solubility limit - Ref. NEPC 2013, Schedule B1, Table 1A(3).
 NR = No current published criterion.
 SILS = Soil Investigation Levels - NEPC (2013) National Environmental Protection (Assessment of Site Contamination) Measure 1999 - 2013 Amendment, Schedule B1, for the indicated exposure settings
 1 = HIL - Health based investigation levels.
 2 = HSL - Health based screening levels for vapour intrusion - Coarse Grained soil values were applied, being the most conservative of the material types.
 3 = EIL - Ecological investigation levels and ESL - Ecological screening levels.
 4 = Benzo(a)pyrene criteria based on CRC Care Technical Report No. 39, 'Risk-based management guidance for benzo(a)pyrene' (2017).
 5 = Benzo(a)pyrene TEQ (upper bound)
 6 = The PQL is reflective of the lowest individual PQL and is therefore "total +ve PAHs" is simply a sum of the positive individual PAHs.



Sample ID	Sampling Date	Metals								TRHs					PAHs			VOCs											Total Phenolics		
		As	Cd	Total Cr	Cu	Pb	Hg	Ni	Zn	F1	F2	F3	TRH (F3) Silica gel clean up	F4	Benzol(b)pyrene	Naphthalene	Total PAHs	Benzene	Toluene	Ethylbenzene	o-xylene	m/p-xylene	Total Xylene	Chloroethane	Chloroform (THM)	Tetrachloroethene (Perchloroethylene, PCE)	Trichloroethene (Trichloroethylene, TCE)	cis-1,2-dichloroethene	Vinyl chloride (Chloroethene)	Total VOCs	Total Phenolics
Detailed Site Investigation																															
BH2M	13/10/2021	1	<0.1	<1	1	<1	<0.1	7	11	<50	<60	820	<500 ⁶	<500	<0.1	<0.1	<1	<0.5	<0.5	<0.5	<0.5	<1	<1.5	<0.5	<0.5	<0.5	<0.5	<0.5	<0.3	<10	<0.01
GLs																															
ANZG (2018) ¹	Marine Water	24 (As III) ⁵ 13 (As V) ⁵	0.2	27 (Cr III) 4.4 (Cr VI)	1.3	4.4	0.1	7	15	NR					70	NR	700	180	80	350	75	NR			770	NR				400	
NEPC (2013) HSL C ²	Source depths from 2m to <4m	NR								NL	NL	NR					NL	NR	NL	NL	NL	NR			NL	NR				NR	
NEPC (2013) HSL D ³	Source depths from 2m to <4m	NR								6,000	NL	NR					NL	NR	5,000	NL	NL	NR			NL	NR				NR	
NHMRC (2008) ⁴	Recreational	100	20	500	1000*	100	10	200	3000*	NR					0.1	NR		10	25*	3*	20*			NR				600	3	NR	
NJDEP (2021) ⁵	Ground Water Screening Levels	NR										NR					23	330,000	700	NR			7,800	26,000	1,000	36	3	-	1 ⁷	NR	

Notes:
 Highlighted cell indicates the criteria exceeded.
 Indicates analyte concentration exceeded the adopted ecological criteria.
 Indicates analyte concentration exceeded the adopted human health criteria.

All values are µg/L unless stated otherwise

NR = No current publish criterion

ND = "Not Detected" i.e. the concentration was below the laboratory limit of reporting.

1 = ANZG criteria applied are the low-moderate reliability default guideline values for marine water quality at the 95% protection level for moderately disturbed aquatic ecosystems. A 99% level of species protection was used for the bioaccumulative metals Cadmium and Mercury.

2 = NEPC criteria for public recreational area, applied for landscape are where potential deep soils are to be retained. Ref. ASC NEPM 2013, Schedule B1, Table 1A(4).

3 = NEPC criteria applied are the Groundwater Health Screening Levels for vapour intrusion for low to high density residential, applied where basement car park exist. Ref. ASC NEPM 2013, Schedule B1, Table 1A(4).

4 = NHMRC Recreational Water criteria are the lower value between NHMRC (2017) Australian Drinking Water Guideline x 10 and the Aesthetic based drinking quality guideline. An * is shown where the Aesthetic value is applied.

5 = NJDEP Vapour Intrusion Screening Levels and indoor air remediation Standards, Table 1.

6 = The extraction date for TRH Silica Gel clean-up on sample BH2M was due 20 October 2021. Sample extraction was completed on 18 November 2021.

7 = Value based on the higher Groundwater remediation standard.



Sample identification	Description	Date	TRH				BTEX				Heavy Metals							
			F1	F2	F3	F4	Benzene	Toluene	Ethylbenzene	Xylene (total)	Arsenic	Cadmium	Chromium (Total)	Copper	Lead	Mercury	Nickel	Zinc
PQL			50	60	500	500	0.5	0.5	0.5	0.5	1	0.1	1	1	1	0.1	1	5
Detailed Site Investigation																		
Intra-laboratory Duplicate - Soil Investigation																		
BH3M_0.4-0.5	Primary soil sample	5/10/2021	<25	<25	<90	<120	<0.1	<0.1	<0.1	<0.3	5	<0.3	6.8	13	13	<0.05	<0.5	4.3
QD1	BFD of BH3M_0.4-0.5		<25	<25	<90	<120	<0.1	<0.1	<0.1	<0.3	4	<0.3	6.5	8.2	8	<0.05	1.6	2.6
RPD			NA	NA	NA	NA	NA	NA	NA	22.2%	NA	4.5%	45.3%	47.6%	NA	137.5%	49.3%	
Inter-laboratory Duplicate - Soil Investigation																		
BH3M_0.4-0.5	Primary soil sample	5/10/2021	<25	<25	<90	<120	<0.1	<0.1	<0.1	<0.3	5	<0.3	6.8	13	13	<0.05	<0.5	4.3
QT1	BFD of BH3M_0.4-0.5		<25	<50	<100	<100	<0.2	<0.5	<1	<3	<4	<0.4	8	10	12	<0.1	<1	2
RPD			NA	NA	NA	NA	NA	NA	NA	40.0%	NA	16.2%	26.1%	8.0%	NA	NA	73.0%	
Rinsate Blanks																		
QR1	Equipment Rinsate	5/10/2021	<50	<60	<500	<500	<0.5	<0.5	<0.5	<1.5	<1	<0.1	<1	<1	<1	<0.1	<1	<5
Trip Blanks																		
QTB1	Soil Trip Blank	Laboratory Prepared	-	-	-	-	<0.5	<0.5	<0.5	<1.5	-	-	-	-	-	-	-	-

Note:

Primary value <= 20 x PQL AND RPD > 30%, as per AS4482.1 (2005)
 Primary value > 20 x PQL AND RPD > 50%, as per AS4482.1 (2005)

All results are reported in mg/kg (soil) or µg/L (water)

- F1 = TRH C6-C10 less the sum of BTEX
- F2 = TRH >C10-C16 less naphthalene
- F3 = (>C16-C34)
- F4 = (>C34-C40)

Table 3.2 - Groundwater RPD Values

Sample Identification	Description	Date	TRH				BTEX				Heavy Metals							
			F1	F2	F3	F4	Benzene	Toluene	Ethylbenzene	Xylene (total)	Arsenic	Cadmium	Chromium (Total)	Copper	Lead	Mercury	Nickel	Zinc
PQL			50	60	500	500	0.5	0.5	0.5	1.5	1	0.1	1	1	1	0.01	1	5
Detailed Site Investigation																		
Intra-laboratory Duplicate - Groundwater Investigation																		
BH2M	Primary groundwater sample	13/10/2021	<50	<60	820	<500	<0.5	<0.5	<0.5	<1.5	1	<0.1	<1	1	<1	<0.1	7	11
GW-QD1	BFD of BH2M		<50	<60	<500	<500	<0.5	<0.5	<0.5	<1.5	1	<0.1	<1	<1	<1	<0.1	7	12
RPD			NA	NA	78.0%	NA	NA	NA	NA	0.0%	NA	NA	0.0%	NA	NA	0.0%	8.7%	
Inter-laboratory Duplicate - Groundwater Investigation																		
BH2M	Primary groundwater sample	13/10/2021	<50	<60	<500	<500	<0.5	<0.5	<0.5	<1.5	<1	<0.1	<1	<1	<1	<0.1	<1	<5
GWQT-1	BFD of BH2M		<10	<50	<100	<100	<1	<1	<1	-	<1	<0.1	<1	<1	<1	<0.05	<1	1
RPD			NA	NA	NA	NA	NA	NA	NA	NA	NA	NA	NA	NA	NA	NA	NA	800.0%
Rinsate Blanks																		
GW-QR1	Equipment Rinsate	13/10/2021	<50	<60	<500	<500	<0.5	<0.5	<0.5	<1.5	<1	<0.1	<1	2	<1	<0.1	<1	<5
GW-QRB1	Rinsate Water		-	-	-	-	-	-	-	-	-	-	-	<1	-	-	-	-
Trip Blanks																		
GW-QTB1	Water trip blank	Lab Prepared	-	-	-	-	<0.5	<0.5	<0.5	<1.5	-	-	-	-	-	-	-	-
Trip Spikes																		
GW-QTS1	Water trip spike	Lab Prepared	-	-	-	-	[101%]	[101%]	[99%]	-	-	-	-	-	-	-	-	-

Note:

Primary value <= 20 x PQL AND RPD > 30%, as per AS4482.1 (2005)
 Primary value > 20 x PQL AND RPD > 50%, as per AS4482.1 (2005)

All results are reported in mg/kg (soil) or µg/L (water)

- F1 = TRH C6-C10 less the sum of BTEX
- F2 = TRH >C10-C16 less naphthalene
- F3 = (>C16-C34)
- F4 = (>C34-C40)

Appendix C - Proposed Development Plans

PROPOSED AFFORDABLE HOUSING DEVELOPMENT

175-177 Cleveland St & 6-8
Woodburn St Redfern



T 0421 996 467
W markshapiro.com.au
E mark@markshapiro.com.au

NSW REG. 9789
ABN 646 2000 7678

Copyright of this drawing is retained by Mark Shapiro Architects. Authority is required for reproduction. Contractor to verify all dimensions on site prior to commencing work. MSA is to be notified of any discrepancies in the dimension and setting out of the work.

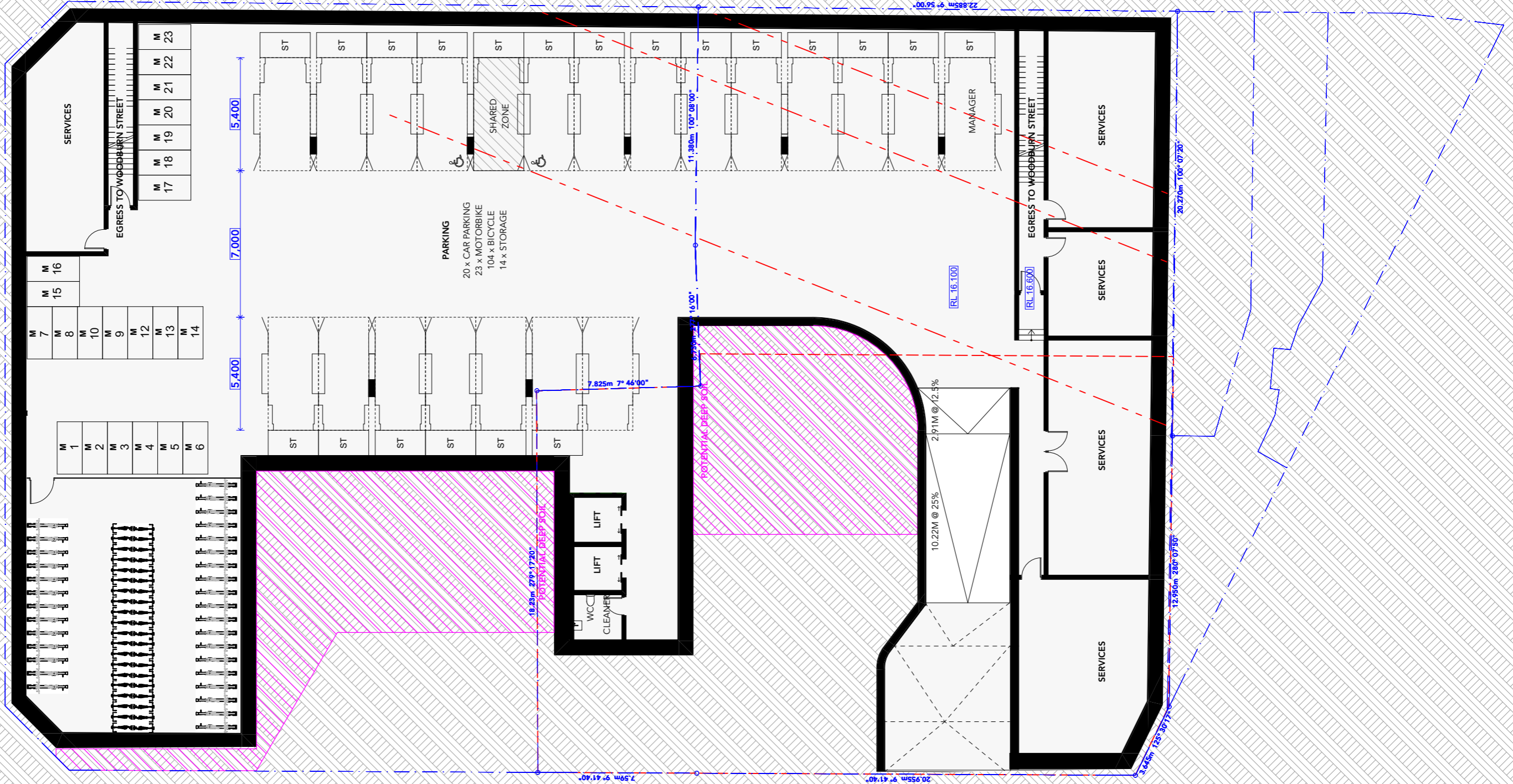

CLEVELAND STREET

WOODBURN STREET

EVELEIGH STREET

OUTLINE OF
SSD-10720865 AT
17-175
CLEVELAND ST
SHOWN DASHED



CLEVELAND STREET

WOODBURN STREET

EVELEIGH STREET

OUTLINE OF SSD-10720865 AT 177-175 CLEVELAND ST SHOWN DASHED

JULIETTE BALCONIES

9-11 WOODBURN STREET 2 STOREY BRICK TERRACES

13 WOODBURN STREET 2-3 STOREY BRICK BUILDING

17 EVELEIGH STREET 5 STOREY MIXED USE BRICK BUILDING



OUTLINE OF EXISTING

FFL +23.900

12.950m 280° 07'50"

MARK SHAPIRO ARCHITECTS
 T 0421 996 467
 W markshapiro.com.au
 E mark@markshapiro.com.au
 NSW REG. 9789
 ABN 646 2000 7678

Copyright of this drawing is retained by Mark Shapiro Architects. Authority is required for reproduction. Contractor to verify all dimensions on site prior to commencing work. MSA is to be notified of any discrepancies in the dimension and setting out of the work.

WORK IN PROGRESS
 4/11/21 SET

ISSUE	DATE	REVISION



DRAWING NOT TO SCALE IF REPRODUCED 0 2 4 6m 1:200

CLIENT:
EG Funds Management
 Level 21, Governor Phillip Tower,
 1 Farrer Place, Sydney, 2000

PROJECT:
PROPOSED AFFORDABLE HOUSING DEVELOPMENT
 175-177 Cleveland St & 6-8 Woodburn St
 DRAWING:
LEVEL_L1

PROJECT NO:
21022
 SCALE: 1:200 @A3
 PLOTTED: 4/11/21
 DRAWING NO:
SK04 REV:
P2 - WIP

File: 21022_Bedroom_L1_2_211021.dwg





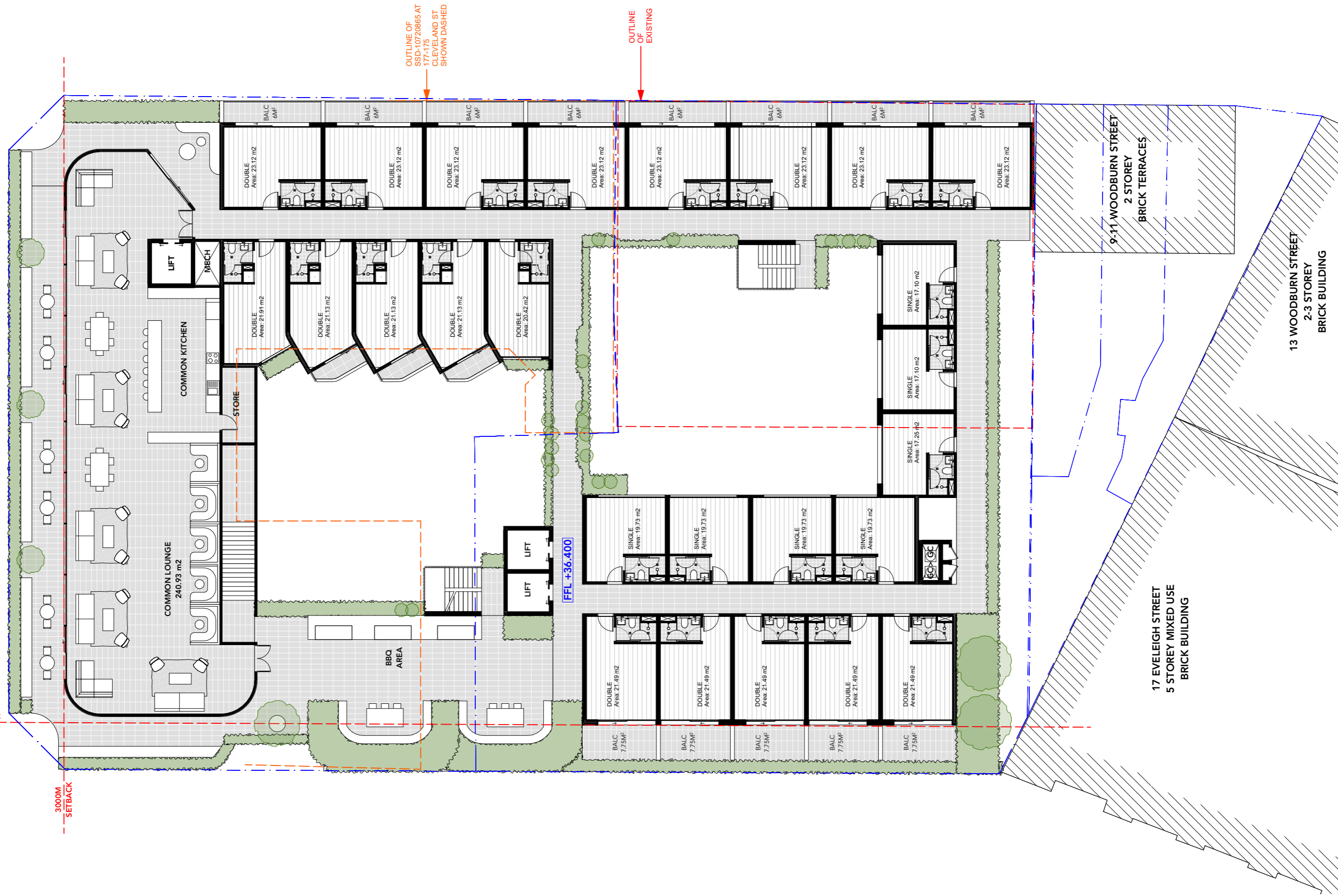

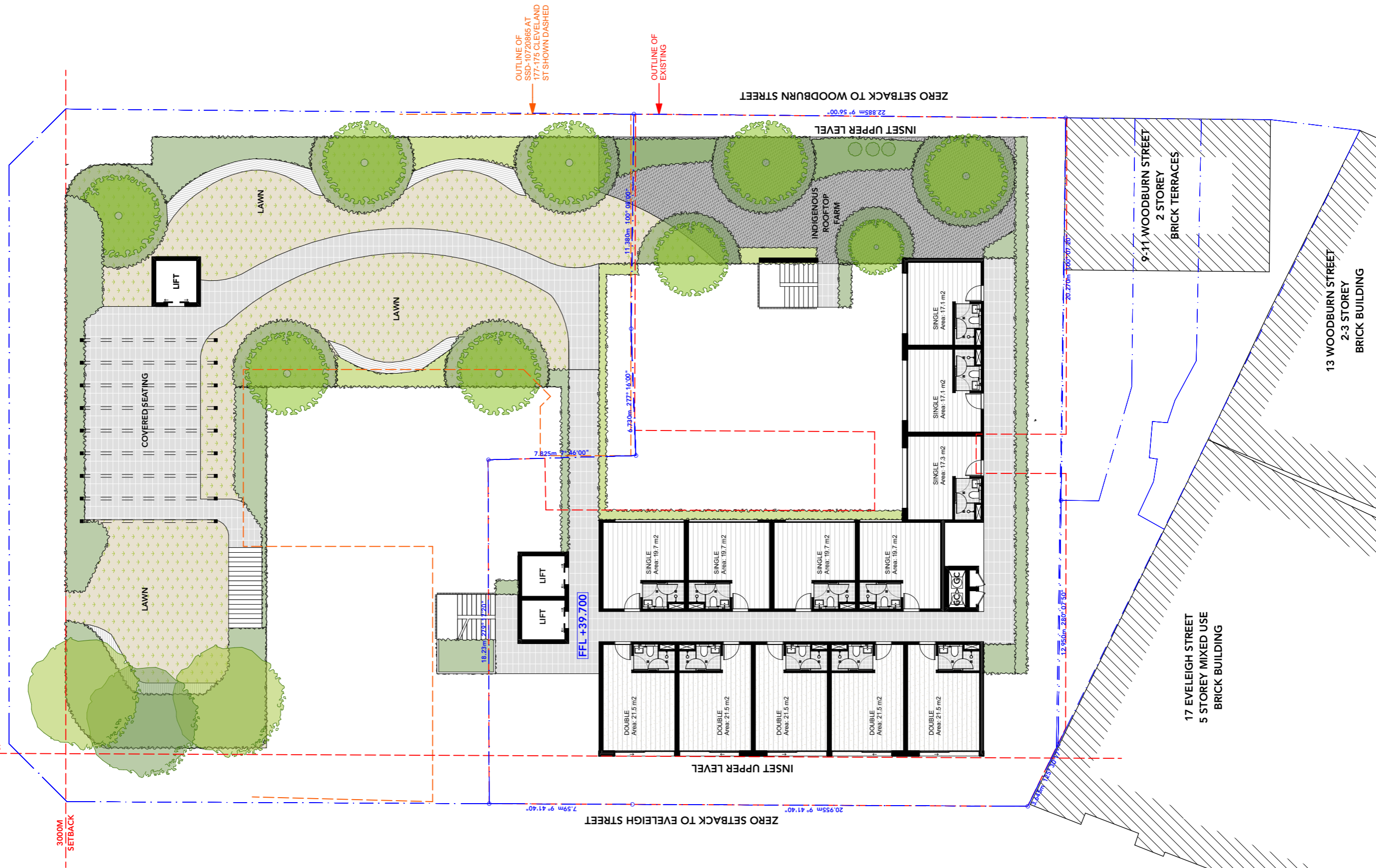

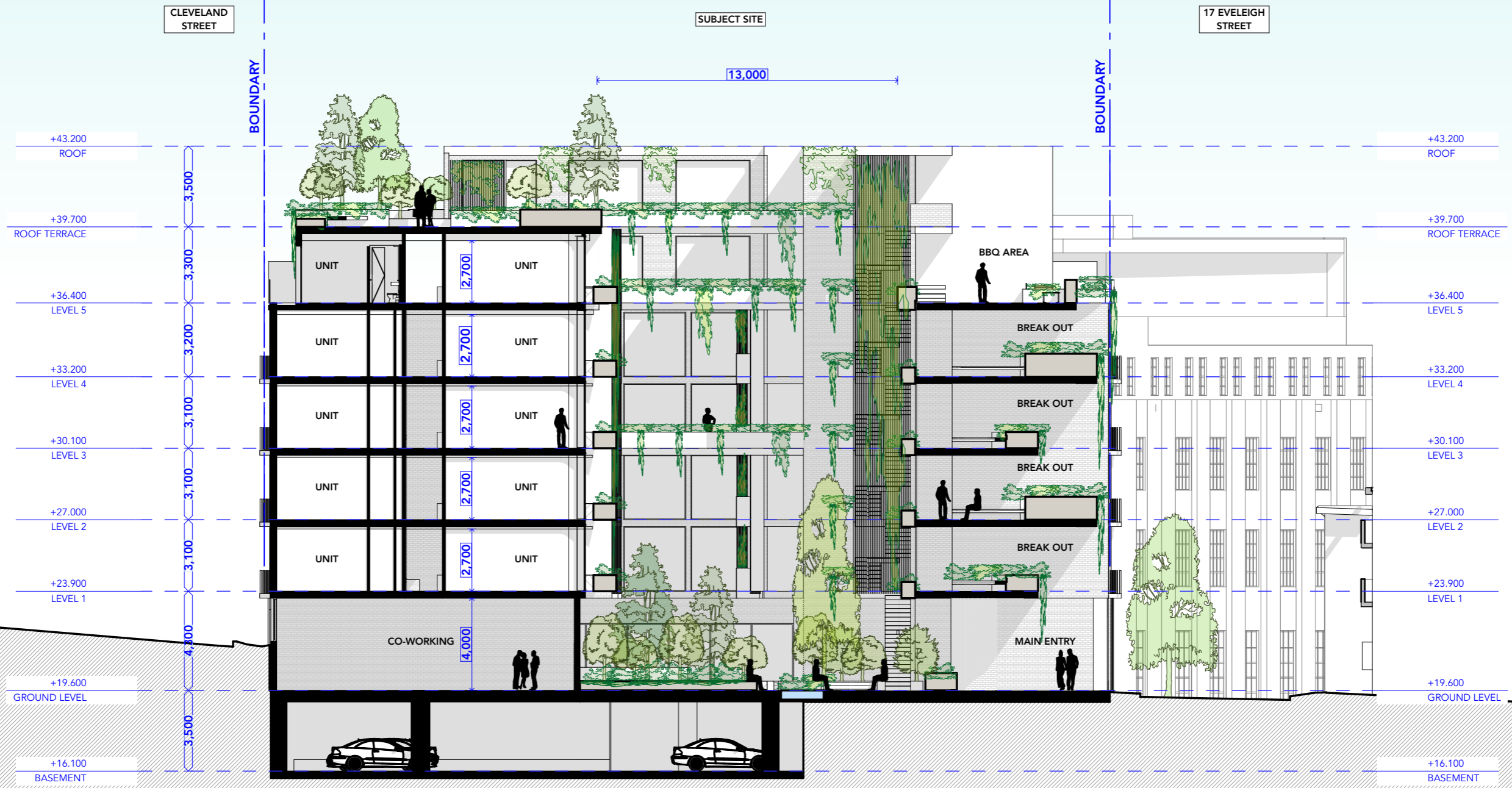

MARK SHAPIRO ARCHITECTS
 T 0421 996 467
 W markshapiro.com.au
 E mark@markshapiro.com.au
 NSW REG. 9789
 ABN 646 2000 7678

Copyright of this drawing is retained by Mark Shapiro Architects. Authority is required for reproduction.
 Contractor to verify all dimensions on site prior to commencing work. MSA is to be notified of any discrepancies in the dimension and setting out of the work.

WORK IN PROGRESS
 4/11/21 SET

ISSUE	DATE	REVISION

CLIENT:
EG Funds Management
 Level 21, Governor Phillip Tower,
 1 Farrer Place, Sydney, 2000

PROJECT:
PROPOSED AFFORDABLE HOUSING DEVELOPMENT
 175-177 Cleveland St & 6-8 Woodburn St
 DRAWING:
SECTION AA

PROJECT NO:
21022
 SCALE: 1:200 @A3
 PLOTTED: 4/11/21
 DRAWING NO:
SK09 REV: **P2 -**

DRAWING NOT TO SCALE IF REPRODUCED
 0 2 4 6m 1:200

File: 21022 Section AA 211021.rvt

WIP



MARK SHAPIRO ARCHITECTS
 T 0421 996 467
 W markshapiro.com.au
 E mark@markshapiro.com.au
 NSW REG. 9789
 ABN 646 2000 7678

Copyright of this drawing is retained by Mark Shapiro Architects. Authority is required for reproduction. Contractor to verify all dimensions on site prior to commencing work. MSA is to be notified of any discrepancies in the dimension and setting out of the work.

WORK IN PROGRESS
 4/11/21 SET
 ISSUE DATE REVISION

CLIENT:
EG Funds Management
 Level 21, Governor Phillip Tower,
 1 Farrer Place, Sydney, 2000

PROJECT:
PROPOSED AFFORDABLE HOUSING DEVELOPMENT
 175-177 Cleveland St & 6-8 Woodburn St
 DRAWING:
SECTION BB

PROJECT NO:
21022
 SCALE: 1:200 @A3
 PLOTTED: 4/11/21
 DRAWING NO:
SK 10 REV:
P2 -
WIP

DRAWING NOT TO SCALE IF REPRODUCED 0 2 4 6m 1:200

File: 21022_Roomform_142_211021.rvt

Appendix D - Photographs



Photograph 1: Current site building, view from Woodburn Street towards west (5/10/2021).



Photograph 2: Basement excavation along Eveleigh Street, view towards north-west (5/10/2021).



Photograph 3: Space between site buildings, with retaining wall at the eastern portion. View towards north-east (5/10/2021).



Photograph 3: General fill material across the site (5/10/2021).

Appendix E – Groundwater Bore Records

ALL GROUNDWATER MAP

[bookmark this page](#)

All data times are Eastern Standard Time

Map Info

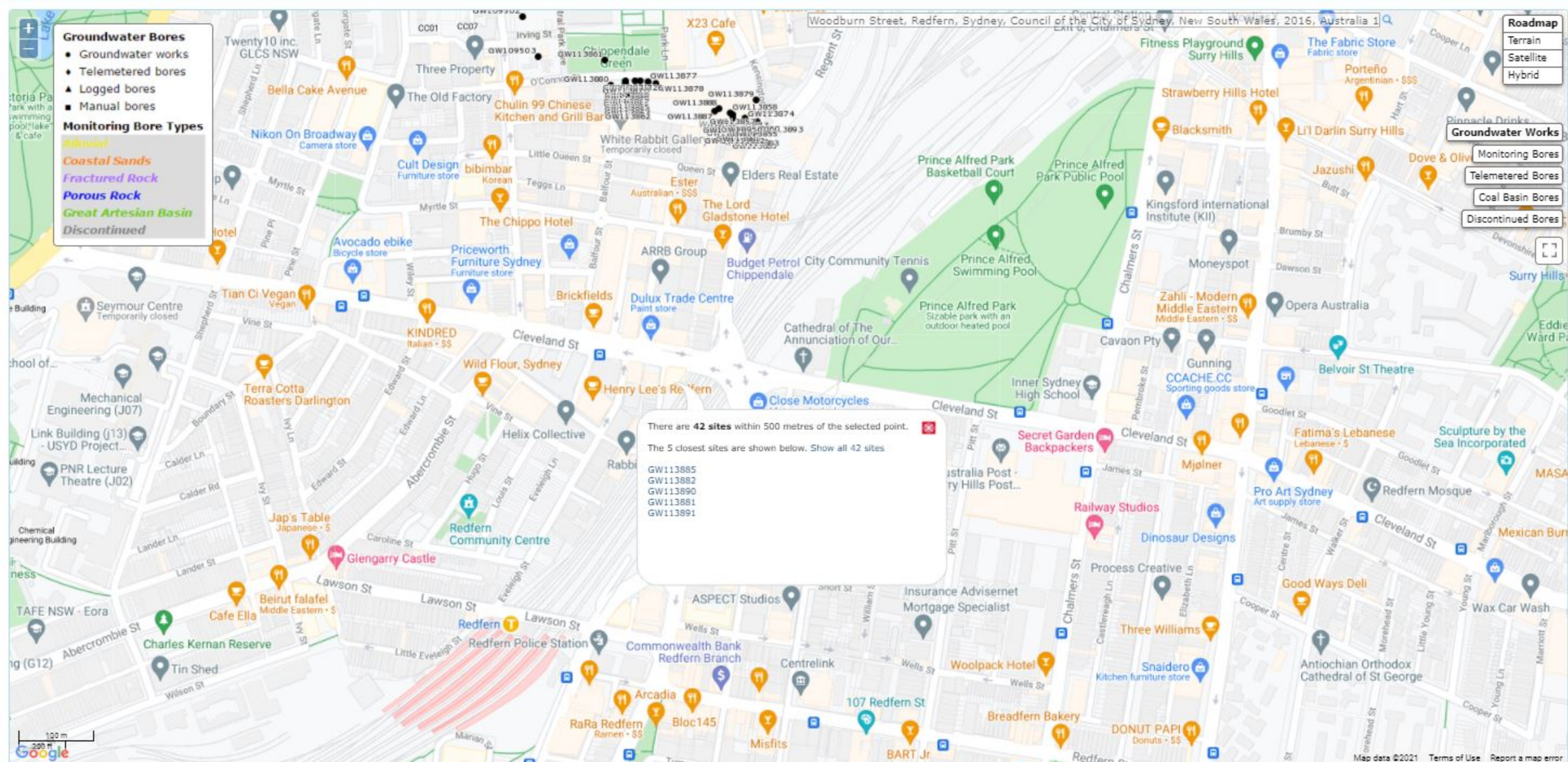

There are **42 sites** within 500 metres of the selected point.
 The 5 closest sites are shown below. Show all 42 sites

- GW113885
- GW113882
- GW113890
- GW113881
- GW113891

Groundwater Bores

- Groundwater works
- Telemetered bores
- ▲ Logged bores
- Manual bores

Monitoring Bore Types

- Alluvial
- Coastal Sands
- Fractured Rock
- Porous Rock
- Great Artesian Basin
- Discontinued

Roadmap

- Terrain
- Satellite
- Hybrid

Groundwater Works

- Monitoring Bores
- Telemetered Bores
- Coal Basin Bores
- Discontinued Bores



WaterNSW

Work Summary

GW113881

Licence:

Licence Status:

Authorised Purpose(s):
Intended Purpose(s): MONITORING BORE

Work Type: Bore

Work Status: Equipped

Construct.Method:

Owner Type: Private

Commenced Date:

Completion Date: 20/08/2004

Final Depth: 6.10 m

Drilled Depth: 6.10 m

Contractor Name: Terratest

Driller: Unkown Unknown

Assistant Driller:

Property:

GWMA:

GW Zone:

Standing Water Level (m):

Salinity Description:

Yield (L/s):

Site Details

Site Chosen By:

County
Form A: CUMBERLAND
Licensed:

Parish
ALEXANDRI

Cadastre
//9999

Region: 10 - Sydney South Coast

River Basin: - Unknown
Area/District:

CMA Map:

Grid Zone:

Scale:

Elevation: 0.00 m (A.H.D.)
Elevation Source: Unknown

Northing: 6248963.000
Easting: 333691.000

Latitude: 33°53'11.7"S
Longitude: 151°12'05.8"E

GS Map: -

MGA Zone: 56

Coordinate Source: Unknown

Remarks

WaterNSW

Work Summary

GW113882

Licence:

Licence Status:

Authorised Purpose(s):
Intended Purpose(s): MONITORING BORE

Work Type: Bore

Work Status: Equipped

Construct.Method:

Owner Type: Private

Commenced Date:
Completion Date: 20/08/2004

Final Depth: 6.10 m
Drilled Depth: 6.10 m

Contractor Name: Terratest
Driller: Unkown Unknown
Assistant Driller:

Property:
GWMA:
GW Zone:

Standing Water Level (m):
Salinity Description:
Yield (L/s):

Site Details

Site Chosen By:

County
Form A: CUMBERLAND
Licensed:

Parish
ALEXANDRI

Cadastre
1/58670

Region: 10 - Sydney South Coast

CMA Map:

River Basin: - Unknown
Area/District:

Grid Zone:

Scale:

Elevation: 0.00 m (A.H.D.)
Elevation Source: Unknown

Northing: 6248961.000
Easting: 333696.000

Latitude: 33°53'11.8"S
Longitude: 151°12'06.0"E

GS Map: -

MGA Zone: 56

Coordinate Source: Unknown

Remarks

WaterNSW

Work Summary

GW113885

Licence:

Licence Status:

Authorised Purpose(s):
Intended Purpose(s): MONITORING BORE

Work Type: Bore

Work Status: Equipped

Construct.Method:

Owner Type: Private

Commenced Date:

Completion Date: 20/08/2004

Final Depth: 7.00 m

Drilled Depth: 7.00 m

Contractor Name: Terratest

Driller: Unkown Unknown

Assistant Driller:

Property:

GWMA:

GW Zone:

Standing Water Level (m):

Salinity Description:

Yield (L/s):

Site Details

Site Chosen By:

County
Form A: CUMBERLAND
Licensed:

Parish
ALEXANDRI

Cadastre
//9999

Region: 10 - Sydney South Coast

River Basin: - Unknown
Area/District:

CMA Map:

Grid Zone:

Scale:

Elevation: 0.00 m (A.H.D.)
Elevation Source: Unknown

Northing: 6248956.000
Easting: 333710.000

Latitude: 33°53'12.0"S
Longitude: 151°12'06.5"E

GS Map: -

MGA Zone: 56

Coordinate Source: Unknown

Remarks

WaterNSW

Work Summary

GW113890

Licence:

Licence Status:

Authorised Purpose(s):

Intended Purpose(s): MONITORING BORE

Work Type: Bore

Work Status: Equipped

Construct.Method:

Owner Type: Private

Commenced Date:

Completion Date: 09/10/2005

Final Depth: 6.00 m

Drilled Depth: 6.00 m

Contractor Name: Terratest

Driller: Unkown Unknown

Assistant Driller:

Property:

GWMA:

GW Zone:

Standing Water Level (m):

Salinity Description:

Yield (L/s):

Site Details

Site Chosen By:

County
Form A: CUMBERLAND
Licensed:

Parish
ALEXANDRI

Cadastre
//9999

Region: 10 - Sydney South Coast

River Basin: - Unknown
Area/District:

CMA Map:

Grid Zone:

Scale:

Elevation: 0.00 m (A.H.D.)
Elevation Source: Unknown

Northing: 6248961.000
Easting: 333700.000

Latitude: 33°53'11.8"S
Longitude: 151°12'06.1"E

GS Map: -

MGA Zone: 56

Coordinate Source: Unknown

Remarks

WaterNSW

Work Summary

GW113891

Licence:

Licence Status:

Authorised Purpose(s):
Intended Purpose(s): MONITORING BORE

Work Type: Bore

Work Status: Equipped

Construct.Method:

Owner Type: Private

Commenced Date:

Completion Date: 09/10/2005

Final Depth: 6.80 m

Drilled Depth: 6.80 m

Contractor Name: Terratest

Driller: Unkown Unknown

Assistant Driller:

Property:

GWMA:

GW Zone:

Standing Water Level (m):

Salinity Description:

Yield (L/s):

Site Details

Site Chosen By:

County
Form A: CUMBERLAND
Licensed:

Parish
 ALEXANDRI

Cadastre
 //9999

Region: 10 - Sydney South Coast

River Basin: - Unknown
Area/District:

CMA Map:

Grid Zone:

Scale:

Elevation: 0.00 m (A.H.D.)
Elevation Source: Unknown

Northing: 6248960.000
Easting: 333705.000

Latitude: 33°53'11.8"S
Longitude: 151°12'06.3"E

GS Map: -

MGA Zone: 56

Coordinate Source: Unknown

Remarks

Appendix F – Land Titles



ABN: 36 092 724 251
 Ph: 02 9099 7400
 (Ph: 0412 199 304)

Level 14, 135 King Street, Sydney
 Sydney 2000
 GPO Box 4103 Sydney NSW 2001
 DX 967 Sydney

Summary of Owners Report

Address: 6-8 Woodburn Street, Redfern, NSW 2016

Description: - Lot 1 D.P. 780307 & Lot 1 D.P. 121029

As regards to Lot 1 D.P. 780307: -

<u>Date of Acquisition and term held</u>	<u>Registered Proprietor(s) & Occupations where available</u>	<u>Reference to Title at Acquisition and sale</u>
27.08.1929 (1929 to 1962)	Paper Products Limited	Volume 4334 Folio 59
26.04.1962 (1962 to 1987)	Nebroc Properties Pty Limited	Volume 4334 Folio 59
01.01.1987 (1987 to 1992)	Totex Investments Pty Limited Ellenwood Productions Pty Limited	Volume 4334 Folio 59 Now 1/780307
19.05.1992 (1992 to 1996)	Bruno Scalercio (Business Proprietor) Gina Scalercio (Business Proprietor) Phillip Kagan (Business Proprietor) Jeannette Kagan (Business Proprietor) Abram Goldberg (Business Proprietor) Paquita Goldberg (Business Proprietor)	1/780307
10.09.1996 (1996 to 1998)	Bruno Scalercio (Business Proprietor) Gina Scalercio (Business Proprietor) Phillip Kagan (Business Proprietor) Jeannette Kagan (Business Proprietor)	1/780307
23.10.1998 (1998 to 1999)	Bruno Scalercio (Business Proprietor) Gina Scalercio (Business Proprietor) Phillip Kagan (Business Proprietor) (50/200 Share) Jeannette Kagan (Business Proprietor) (50/200 Share) Harbour City Building Services Pty Limited (76/200 Share) Toonnavy Pty Limited (14/200 Share) Peter John Hart (10/200 Share)	1/780307
11.11.1999 (1999 to 2000)	Bruno Scalercio (Business Proprietor) Gina Scalercio (Business Proprietor) Phillip Kagan (Business Proprietor) (50/200 Share) Jeannette Kagan (Business Proprietor) (50/200 Share) Harbour City Building Services Pty Limited (71.5/200 Share) Toonnavy Pty Limited (19.5/200 Share) Peter John Hart (10/200 Share)	1/780307
02.05.2000 (2000 to 2012)	Leduva Pty Limited	1/780307
06.09.2012 (2012 to 2021)	Grand Baie Pty Ltd	1/780307
07.08.2021 (2021 to Date)	# Perpetual Corporate Trust Limited	1/780307

Denotes current registered proprietor

Continued Over.

Email: mark.groll@infotrack.com.au



ABN: 36 092 724 251
 Ph: 02 9099 7400
 (Ph: 0412 199 304)

Level 14, 135 King Street, Sydney
 Sydney 2000
 GPO Box 4103 Sydney NSW 2001
 DX 967 Sydney

Leases, excluding premises: -

- 01.11.1926 (B437892): Lease to Simpson Lonsdale Limited. Expired by effluxion of time – 19.06.1962)
- 02.07.1962 (J625028): Lease to Frederick George Corben (Builder) & Stanley Reginald Corben (Manager) – expired 10.10.1985.
- Various leases were found from 15th May 1992 that have since expired or have been surrendered. Not investigated.

Easements: - NIL

As regards to Lot 1 D.P. 121029: -

<u>Date of Acquisition and term held</u>	<u>Registered Proprietor(s) & Occupations where available</u>	<u>Reference to Title at Acquisition and sale</u>
27.08.1929 (1929 to 1962)	Paper Products Limited	Book 1575 No. 255 Now Volume 7779 Folio 89
26.04.1962 (1962 to 1987)	Nebroc Properties Pty Limited	Volume 7779 Folio 89
01.01.1987 (1987 to 1992)	Totex Investments Pty Limited Ellenwood Productions Pty Limited	Volume 7779 Folio 89 Now 1/121029
19.05.1992 (1992 to 1996)	Bruno Scalercio (Business Proprietor) Gina Scalercio (Business Proprietor) Phillip Kagan (Business Proprietor) Jeannette Kagan (Business Proprietor) Abram Goldberg (Business Proprietor) Paquita Goldberg (Business Proprietor)	1/121029
10.09.1996 (1996 to 1998)	Bruno Scalercio (Business Proprietor) Gina Scalercio (Business Proprietor) Phillip Kagan (Business Proprietor) Jeannette Kagan (Business Proprietor)	1/121029
23.10.1998 (1998 to 1999)	Bruno Scalercio (Business Proprietor) Gina Scalercio (Business Proprietor) Phillip Kagan (Business Proprietor) (50/200 Share) Jeannette Kagan (Business Proprietor) (50/200 Share) Harbour City Building Services Pty Limited (76/200 Share) Toonnavy Pty Limited (14/200 Share) Peter John Hart (10/200 Share)	1/121029
11.11.1999 (1999 to 2000)	Bruno Scalercio (Business Proprietor) Gina Scalercio (Business Proprietor) Phillip Kagan (Business Proprietor) (50/200 Share) Jeannette Kagan (Business Proprietor) (50/200 Share) Harbour City Building Services Pty Limited (71.5/200 Share) Toonnavy Pty Limited (19.5/200 Share) Peter John Hart (10/200 Share)	1/121029
02.05.2000 (2000 to 2012)	Leduva Pty Limited	1/121029
06.09.2012 (2012 to 2021)	Grand Baie Pty Ltd	1/121029
07.08.2021 (2021 to Date)	# Perpetual Corporate Trust Limited	1/121029

Denotes current registered proprietor

Continued Over.



ABN: 36 092 724 251
Ph: 02 9099 7400
(Ph: 0412 199 304)

Level 14, 135 King Street, Sydney
Sydney 2000
GPO Box 4103 Sydney NSW 2001
DX 967 Sydney

Leases, excluding premises: -

- 02.07.1962 (J625028): Lease to Frederick George Corben (Builder) & Stanley Reginald Corben (Manager) – expired 10.10.1985.
- Various leases were found from 15th May 1992 that have since expired or have been surrendered. Not investigated.

Easements: - NIL

Yours Sincerely
Taylor Wilson
27th September 2021





LT2/16

PLAN OF LOT 6, 7, 8, 11, 12 & 13 OF SEC. 2 OF P. DE MESTRES SUBDIVISION OF PART OF THE CHIPPENDALE ESTATE FORMERLEY COMPRISED IN VOL. 4334 FOLIO 59.		DP 780307	
Mem./Shire/City <u>SYDNEY</u>		Registered:  7-7-1988	
Town or Locality <u>REDFERN</u>		C.A.: _____	
Parish <u>ALEXANDRIA</u>		Title System: <u>TORRENS</u>	
County <u>CUMBERLAND</u>		Purpose: <u>DEPARTMENTAL</u>	
Reduction Ratio 1:400 Lengths are in metres		Ref. Map: <u>SOUTH SYDNEY SH</u>	
		Last Plan: <u>DP 70160</u> <u>DP 54493, DP 52968</u>	

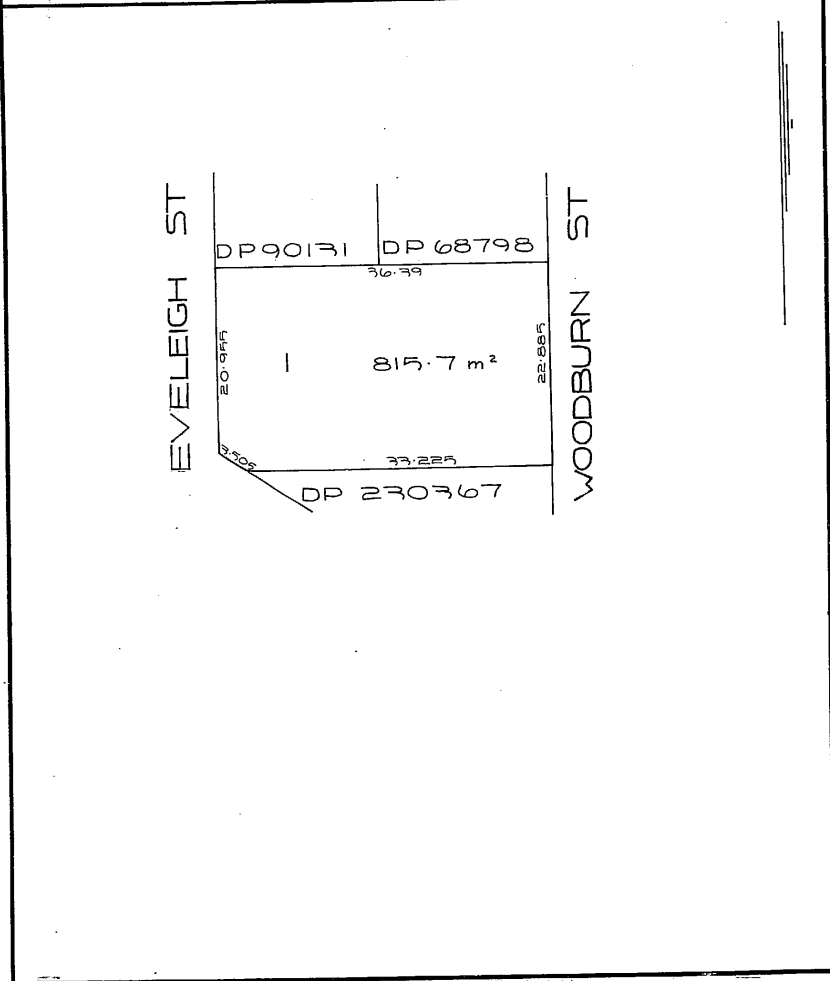
Z O I C I D I B

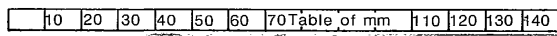

												This negative is a photograph made as a permanent record of a document in the custody of the Registrar General this day, 14th July, 1988	
													

LT2/16

**PLAN OF PART OF LOT 14 OF SECTION 2
BEING THE LAND IN VOL. 7779 FOL. 89.**

D. P. 121029

Registered:  31.5.1989.

C.A.: _____

Title System: TORRENS

Purpose: DEPARTMENTAL

Ref. Map: SOUTH SYDNEY SH5

Last Plan: _____

Mun./Shire/City SOUTH SYDNEY

Town or Locality _____

Parish ALEXANDRIA

County CUMBERLAND

Reduction Ratio: NOT TO SCALE Lengths are in metres

NO. 1111 B

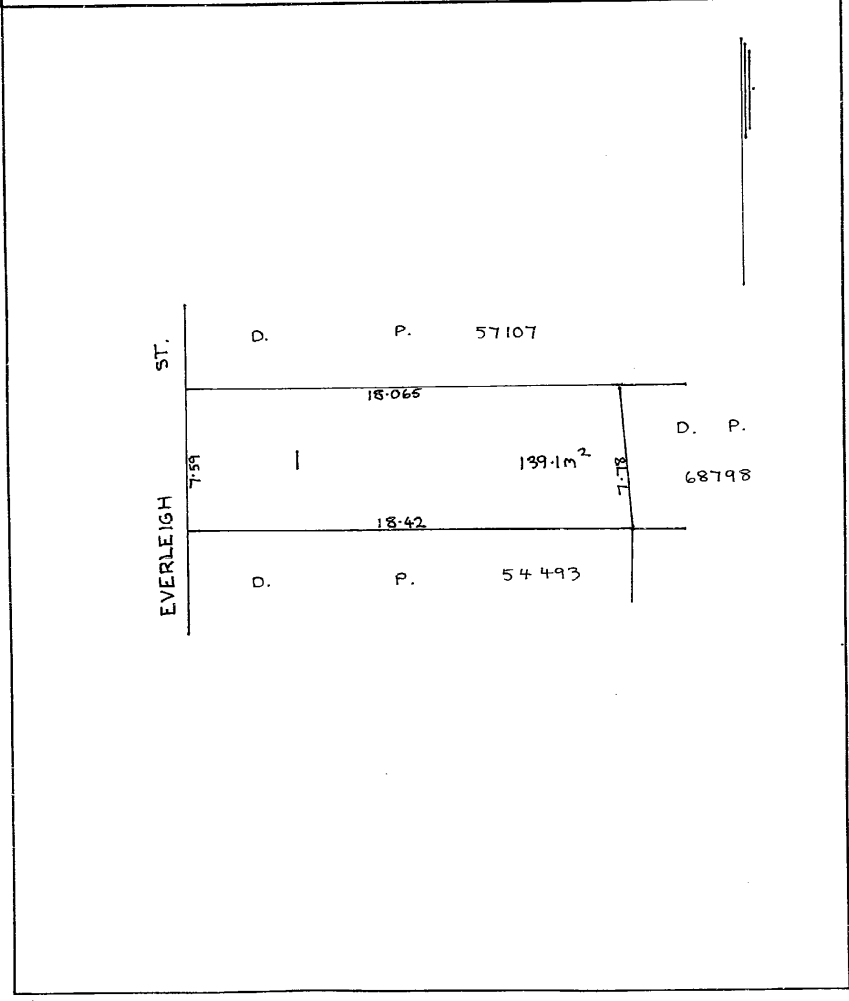

This negative is a photograph made as a permanent record of a document in the custody of the Registrar General this day. 2nd June, 1989.



10	20	30	40	50	60	70	Table of mm	110	120	130	140
----	----	----	----	----	----	----	-------------	-----	-----	-----	-----



SEARCH DATE

17/9/2021 4:50PM

FOLIO: 1/780307

First Title(s): OLD SYSTEM

Prior Title(s): VOL 4334 FOL 59

Recorded	Number	Type of Instrument	C.T. Issue
11/7/1988	X295459	LEASE	FOLIO CREATED EDITION 1
18/7/1988		AMENDMENT: CT DELIVEREE	
15/5/1992	Z547601	DISCHARGE OF MORTGAGE	
15/5/1992	Z547603	LEASE	
15/5/1992	Z547602	LEASE	
15/5/1992	Z547604	LEASE	
15/5/1992	Z547605	LEASE	EDITION 2
19/5/1992	Z547606	LEASE	
19/5/1992	Z547607	LEASE	
19/5/1992	Z547609	TRANSFER	
19/5/1992	Z547610	MORTGAGE	EDITION 3
10/9/1996	2445422	DISCHARGE OF MORTGAGE	
10/9/1996	2445424	TRANSFER	
10/9/1996	2445425	MORTGAGE	EDITION 4
3/6/1997		AMENDMENT: LOCAL GOVT AREA	
23/10/1998	5350415	DISCHARGE OF MORTGAGE	
23/10/1998	5350417	TRANSFER	EDITION 5
11/12/1998	5460058	REQUEST	EDITION 6
11/11/1999	6339761	TRANSFER	EDITION 7
30/11/1999	6383820	DEPARTMENTAL DEALING	EDITION 8
2/2/2000	6530991	MORTGAGE	EDITION 9
2/5/2000	6745854	DISCHARGE OF MORTGAGE	
2/5/2000	6745855	TRANSFER	EDITION 10
20/4/2001	7552048	MORTGAGE	EDITION 11
18/12/2001	8216018	CAVEAT	

END OF PAGE 1 - CONTINUED OVER

SEARCH DATE

17/9/2021 4:50PM

FOLIO: 1/780307

PAGE 2

Recorded	Number	Type of Instrument	C.T. Issue
-----	-----	-----	-----
8/4/2002	8432932	CHANGE OF NAME	
9/4/2002	8432933	TRANSFER OF MORTGAGE	
2/7/2002	8736899	WITHDRAWAL OF CAVEAT	
2/7/2002	8736900	DISCHARGE OF MORTGAGE	
2/7/2002	8736904	MORTGAGE	EDITION 12
14/3/2004	AA472866	DEPARTMENTAL DEALING	
28/9/2005	AB803091	DISCHARGE OF MORTGAGE	
28/9/2005	AB803092	MORTGAGE	EDITION 13
12/4/2007	AD45763	CAVEAT	
5/7/2012	AH85506	CAVEAT	
6/9/2012	AH219773	WITHDRAWAL OF CAVEAT	
6/9/2012	AH219774	WITHDRAWAL OF CAVEAT	
6/9/2012	AH219775	DISCHARGE OF MORTGAGE	
6/9/2012	AH219776	TRANSFER	
6/9/2012	AH219777	MORTGAGE	EDITION 14
22/8/2018	AN603193	CAVEAT	
9/9/2018	AN695392	DEPARTMENTAL DEALING	EDITION 15 CORD ISSUED
8/10/2019	AP583419	WITHDRAWAL OF CAVEAT	
16/10/2019	AP605126	DISCHARGE OF MORTGAGE	
16/10/2019	AP605127	MORTGAGE	EDITION 16
6/2/2020	AP884892	DISCHARGE OF MORTGAGE	
6/2/2020	AP884893	MORTGAGE	
6/2/2020	AP884894	MORTGAGE	EDITION 17
20/2/2020	AP912834	CAVEAT	
9/3/2020	AP948280	WITHDRAWAL OF CAVEAT	
15/7/2020	AQ120527	VARIATION OF MORTGAGE	EDITION 18
15/7/2020	AQ218961	WITHDRAWN - CAVEAT	

END OF PAGE 2 - CONTINUED OVER

SEARCH DATE

17/9/2021 4:50PM

FOLIO: 1/780307

PAGE 3

Recorded	Number	Type of Instrument	C.T. Issue
6/10/2020	AQ451353	PRIORITY NOTICE	
9/10/2020	AQ457804	DISCHARGE OF MORTGAGE	
9/10/2020	AQ457805	DISCHARGE OF MORTGAGE	
9/10/2020	AQ457806	MORTGAGE	EDITION 19
30/6/2021	AR193542	CAVEAT	
7/8/2021	AR312558	DISCHARGE OF MORTGAGE	
7/8/2021	AR312559	TRANSFER	
7/8/2021	AR312560	MORTGAGE	EDITION 20 CORD ISSUED

*** END OF SEARCH ***

RP 13

STAMP DUTY

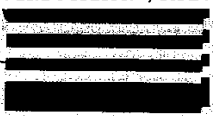

2
547609 B



TRANSFER
REAL PROPERTY ACT, 1900

T 1 9^{of} 10 x R³/₄
\$ 47

Torrens Title Reference	If Part Only, Delete Whole and Give Details	Location
Folio Identifiers 1/780307 and 1/121029	WHOLE	9-15 Eveleigh Street Redfern and 6-8 Woodburn Street, Redfern

TOTEX INVESTMENTS PTY. LIMITED and ELLENWOOD PRODUCTIONS PTY. LIMITED

DESCRIPTION OF LAND
Note (a)

TRANSFEROR
Note (b)

ESTATE
Note (c)

TRANSFEREE
Note (d)

TENANCY
Note (e)

PRIOR ENCUMBRANCES
Note (f)

EXECUTION
Note (g)

Note (g)

TO BE COMPLETED BY LODGING PARTY
Notes (h) and (i)

OFFICE USE ONLY

(the abovenamed TRANSFEROR) hereby acknowledges receipt of the consideration of \$1,260,000 and transfers an estate in fee simple in the land above described to the TRANSFEREE

BRUNO SCALERCIO and GINA SCALERCIO both of 5 Binba Place, Brookvale and **PHILLIP KAGAN and JEANNETTE KAGAN** both of 11 Ethel Street, Randwick and **ABRAM GOLDBERG and PAQUITA GOLDBERG** both of 103 Clarence Street, South Caulfield and all Business Proprietors as tenants in common in equal shares.

OFFICE USE ONLY
PROP

subject to the following PRIOR ENCUMBRANCES 1. Lease No. X295457 Lease No. X295459
 2. ~~Lease~~ ~~Lease~~ ~~Lease~~ ~~Lease~~ ~~Lease~~ ~~Lease~~ ~~Lease~~ ~~Lease~~

DATE 12 February, 1991

We hereby certify this dealing to be correct for the purposes of the Real Property Act, 1900.

Signed in my presence by the transferor who is personally known to me
 THE COMMON SEAL of TOTEX INVESTMENTS PTY.
 LIMITED was hereunto affixed by authority
 of the Board in the presence of:

Surplusage

 Secretary
 Director

THE COMMON SEAL of ELLENWOOD PRODUCTIONS
 Signed in my presence by the transferee who is personally known to me
 PTY. LIMITED was hereunto affixed by
 authority of the Board in the presence of:

Surplusage
 Secretary
 Director
 D.M. Tuckerman
 Solicitor for
 Signature of Transferee

LODGED BY:
 Australia and New Zealand Banking Group Limited
 A.C.N. 006 957 322
 Address: Branch Services Dept.
 Cnr King & George St, Sydney 2000
 PHONE No. 225-8301
 FAX 265-8205
 DELIVERY BOX 20S

LOCATION OF DOCUMENTS

CT	OTHER
	Herewith.
	In L.T.O. with
	Produced by

Checked 	Passed	REGISTERED - -19
Signed	Extra Fee	

Secondary Directions	
Delivery Directions	

LEASES Z 547609/3/4/5/6/7

D

97-01T

TRANSFER

Real Property Act, 1900



2445424 H



Office of State Revenue use only
N.S.W. STAMP DUTY
290896 6221 04 201157738/03
42.00

(A) LAND TRANSFERRED

Show no more than 20 References to Title.
If appropriate, specify the share transferred.

Whole Folio Identifiers 1/121029 and 1/780307

(B) LODGED BY

L.T.O. Box	Name, Address or DX and Telephone
24J	CTB
	REFERENCE (max. 15 characters): 419314-7096

(C) TRANSFEROR

ABRAM GOLDBERG and PAQUITA GOLDBERG

(D) acknowledges receipt of the consideration of ...\$200,000
and as regards the land specified above transfers to the Transferee an estate in fee simple as to a one third share

(E) as tenant in common subject to the following ENCUMBRANCES 1. 2. 3.

(F) TRANSFEEE

T TS (s713 LGA) TW (Sheriff)	BRUNO SCALERCIO and GINA SCALERCIO
	PHILLIP KAGAN and JEANNETTE KAGAN
(G)	TENANCY: Tenants in common in equal shares

(H) We certify this dealing correct for the purposes of the Real Property Act, 1900. DATED

Signed in my presence by the Transferor who is personally known to me.

Carol Hawksford
Signature of Witness

CAROL HAWKSFORD
Name of Witness (BLOCK LETTERS)

52 DUNSTAN ST W. PRESTON
Address of Witness

P. Goldberg
Signature of Transferor

P. Goldberg
Signature of Transferor

Signed in my presence by the Transferee who is personally known to me.

.....
Signature of Witness

.....
Name of Witness (BLOCK LETTERS)

.....
Address of Witness

P. Falk
G. FALK
Signature of Transferee/Solicitor

INSTRUCTIONS FOR FILLING OUT THIS FORM ARE AVAILABLE FROM THE LAND TITLES OFFICE

CHECKED BY (office use only)

97-01T

TRANSFER

Real Property Act, 1900



Office of State Revenue use only

00*2*

LAND TITLES "M" "S" "N"

(A) LAND TRANSFERRED

Show no more than 20 References to Title.
If appropriate, specify the share transferred.

Folio Identifier 1/121029 &

Folio Identifier 1/780307

(B) LODGED BY

L.T.O. Box 6L	Name, Address or DX and Telephone M.Duncan & Associates 39/61-89 Buckingham St Surry Hills NSW 2010 Tel. 9699 9877 REFERENCE (max. 15 characters):
----------------------	---

(C) TRANSFEROR

PHILLIP KAGAN & JEANNETTE KAGAN

as Tenants in Common each of one quarter share being Transferors of one half share in total

(D) acknowledges receipt of the consideration of \$546,000.00

and as regards the land specified above transfers to the Transferee an estate in fee simple

(E) subject to the following ENCUMBRANCES 1. 2. 3.

(F) TRANSFEEE

T	Harbour City Building Services Pty Limited ACN056764802 as to 76/200
TS (s713LGA)	Toonnavy Pty Limited ACN 070 075 884 as to 14/200
TW (Sheriff)	Peter John Hart as to 10/200 TENANCY: Tenants in Common in Unequal Shares

(H) We certify this dealing correct for the purposes of the Real Property Act, 1900. DATED 14-9-98

Signed in my presence by the Transferor who is personally known to me.

Signature of Witness: *G. Fack*
Name of Witness (BLOCK LETTERS): G. Fack
Address of Witness: Level 2, 185 Elizabeth Street, Sydney

Signature of Transferor: *Jeannette Kagan*
Phillip Kagan

Signed in my presence by the Transferee who is personally known to me.

Signature of Witness: _____
Name of Witness (BLOCK LETTERS): _____
Address of Witness: _____

Signature of Transferee: *Maricam Duncan*
Solicitor for

Form: 97-01T

Licence: LAW/0526/98

2

TRANSFER

New South Wales

Real Property Act 1900

Office of State Revenue use only

6339761F



NEW SOUTH WALES DUTY
05-11-1999 0000147268-001
TRANSFER - ADT FOR SALE OF LAND
DUTIABLE AMOUNT \$ *****50,600.00

(A) **LAND TRANSFERRED**
If appropriate, specify the share or part transferred.

11/400th share in Folio Identifiers 1/780307 and 1/121029

(B) **LODGED BY**

LTO Box GL.	Name, Address or DX and Telephone M DUNCAN & ASSOCIATES PO BOX 70 STRAWBERRY HILLS 2012 96999877 REFERENCE (optional):
--------------------	--

(C) **TRANSFEROR**

HARBOUR CITY BUILDING SERVICES PTY LIMITED ACN 056 764 802

(D) acknowledges receipt of the consideration of \$50,600.00

and as regards the land specified above transfers to the transferee an estate in fee simple an 11/400th Share.

(E) Encumbrances (if applicable) 1. 2. 3.

(F) **TRANSFEEE**

T
TS
(s713
LGA)
TW
(Sheriff)

TOONNAVY PTY LIMITED ACN 070 075 884

(G) **TENANCY: TENANT IN COMMON**

(H) We certify this dealing correct for the purposes of the Real Property Act 1900. DATE 28th October 1999

Signed in my presence by the transferor who is personally known to me.

Signature of Witness

Name of Witness (BLOCK LETTERS)

Address of Witness

THE COMMON SEAL of HARBOUR CITY BUILDING SERVICES PTY LIMITED ACN 056 764 802 is affixed in accordance with its Articles of Association.



Signature of Transferor

SECRETARY
PETER HART INGRID SUKATIKIN

Signed in my presence by the transferee who is personally known to me.

Signature of Witness

Name of Witness (BLOCK LETTERS)

Address of Witness

THE COMMON SEAL of TOONNAVY PTY LIMITED ACN 070 075 884 is affixed in accordance with its Articles of Association

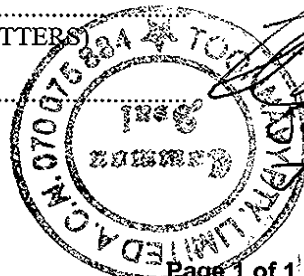

Signature of Transferee

SECRETARY
JOHAN LAWSON PETER LAWSON

Property: 6-8 Woodburn Street

PARTICULARS OF TITLE: Folio Identifiers 1/780307 and 1/121029

CURRENT REGISTERED PROPRIETORS AND THEIR RESPECTIVE SHARES AS TENANTS IN COMMON:

BRUNO SCALERCIO IN 50/200 SHARE

GINA SCALERCIO IN 50/200 SHARE

HARBOUR CITY BUILDING SERVICES PTY LIMITED ACN 056 764 802 IN 76/200 SHARE

TOONNAVY PTY LIMITED ACN 070 075 884 IN 14/200 SHARE

PETER JOHN HART IN 10/200 SHARE

PROPERTY VALUE: \$ 1,840,000.00

BY AGREEMENT TOONNAVY PTY LIMITED as tenant in common holding a share in the above property, as above described, has purchased a 2.75% interest of the share of HARBOUR CITY BUILDING SERVICES PTY LIMITED. This equates to an estate in fee simple of 5.5/ 200th or 11/400th share being purchased from Harbour City Building Services for a consideration of \$50,600.00.

This transaction is to be effected by Form U document and Memorandum of Transfer.

THE NEW SHARE OF HARBOUR CITY BUILDING SERVICES AS TENANT IN COMMON WOULD EQUATE TO 141/400 SAHRE .

THE NEW SHARE OF TOONNAVY PTY LIMITED AS TENANT IN COMMON WOULD EQUATE TO 39/400 SHARE.

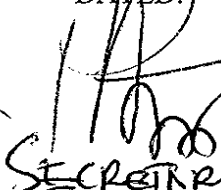
DATED: _____

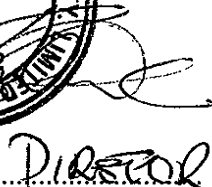
SECRETARY



Common Seal
A.C.N. 056 764 802

DIRECTOR

HARBOUR CITY BUILDING SERVICES PTY LIMITED
ACN 056 764 802
AS TRANSFEROR/VENDOR

PETER HART

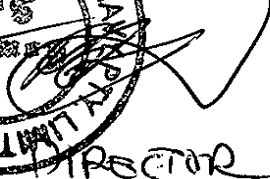
INGRID SULAKIC

SECRETARY

1845
A.C.N. 070 075 884

DIRECTOR

TOONNAVY PTY LIMITED ACN 070 075 884
ACN 070 075 884
AS TRANSFEREE / PURCHASER

JOHN LAWSON PETER LAWSON

Form: 97-01T
Licence: 026CN/0526/96

TRANSFER
New South Wales
Real Property Act 1900



Instructions for filling out this form are available from the Land Titles Office

Office of State Revenue use only

(A) **LAND TRANSFERRED**
Show no more than 20 titles. If appropriate, specify the Share or part transferred

1/780307 & 1/121029

(B) **LODGED BY**

LTO Box	Name, Address or DX and Telephone
279X	Elliot Tuthill DX 21122 CRONULLA Phone: 9523-6666
REFERENCE (15 character maximum): JJ;GC:20001818	

(C) **TRANSFEROR BRUNO SCALERCIO, GINA SCALERCIO, HARBOUR CITY BUILDING SERVICES PTY LIMITED (A.C.N. NO. 056 764 802), TOONNAVY PTY LIMITED (A.C.N. 070 075 884) AND PETER JOHN HART**

(D) acknowledges receipt of the consideration of \$1,720,000.00 and as regards the land specified above transfers to the transferee an estate in fee simple.
(E) Encumbrances (if applicable) 1. NIL 2. 3.

(F) **TRANSFEEE**

T TS (s713 LGA) TW (Sherrif)	LEDUVA PTY LIMITED ACN: 076 782632
TENANCY:	

(H) We certify this dealing correct for the purposes of the Real Property Act 1900. DATE
Signed in my presence by the transferor who is personally known to me.

.....
Signature of Witness
.....
Name of Witness (BLOCK LETTERS)
.....
Address of Witness

See Annexed Sheet of Execution by
.....
Signature of Transferor

TRANSFEEE:

.....
Signature of Transferee's Solicitor
JOHN LEONARD JORDAN

Folio unit 6745855

Execution pages 1 & 2 to Transfer Folio Identifier 1/780307 & 1/121029

SIGNED by GINA SCALERCIO

G. Scalercio
Signature

in the presence of:

Catherine Scalercio
Signature of Witness

CATHERINE SCALERCIO
Print Name

21 STARKEY ST. FORESTVILLE

Print Address of Witness

SIGNED by BRUNO SCALERCIO

B. Scalercio
Signature

in the presence of:

Catherine Scalercio
Signature of Witness

CATHERINE SCALERCIO
Print Name

21 STARKEY ST. FORESTVILLE

Print Address of Witness

[Signature]

Signature

SIGNED by Peter John Hart

in the presence of:

[Signature]
Signature of Witness

Marieann Duncan
Print Name

39/61 - 89 Burlington St
Print Address of Witness

Surry Hills.

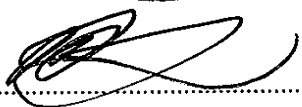

Executed for and on behalf
Toonnavy PTY LIMITED (A.C.N. 070 075
884) by authority of the Directors in the
presence of:

X 
Signature of Director

X **PETER STEVEN LAWSON**
Name of Director



Signature of authorised person
JOHN BRUCE LAWSON

Print Name of authorised person
PUBLIC OFFICER /
Office held **SECRETARY**

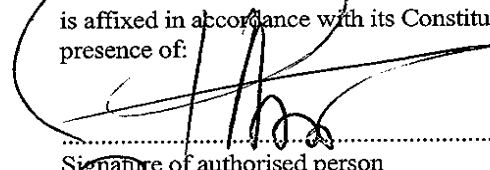

Signature of Secretary

JOHN BRUCE LAWSON
Name of Secretary

THE COMMON SEAL of Harbour City
Building Services Pty Ltd A.C.N.056
764 802
is affixed in accordance with its Constitution in the
presence of:

Signature of authorised person

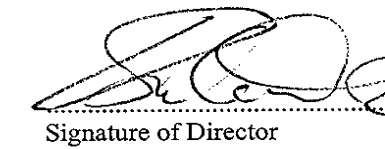
PETER JOHN HART
Print Name of authorised person
PUBLIC OFFICER /
Office held **SECRETARY**

Signature of Director

INGRID SULAKATI
Name of Director

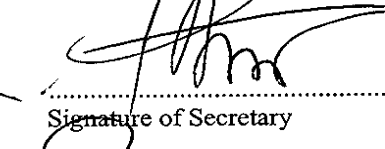
Signature of Secretary

PETER JOHN HART
Name of Secretary



System Document Identification

Form Number:01T-e
Template Number:t_nsw18
ELN Document ID:559047677
ELN NOS ID:559047680

TRANSFER
New South Wales
Real Property Act 1900

Land Registry Document Identification

AR312559

Stamp Duty: 10154286-001

PRIVACY NOTE: Section 31B of the Real Property Act 1900 (RP Act) authorises the Registrar General to collect the information required by this form for the establishment and maintenance of the Real Property Act Register. Section 96B RP Act requires that the Register is made available to any person for search upon payment of a fee, if any.

LODGED BY:

Responsible Subscriber: NORTON ROSE FULBRIGHT AUSTRALIA ABN 32720868049
Address: L 6, 60 Martin PL
Sydney 2000
Email: john.johnson@nortonrosefulbright.com
ELNO Subscriber Number: 2209
Customer Account Number: 500474M
Document Collection Box: 795D
Client Reference: EGF005-00036

LAND TITLE REFERENCE

1/780307
1/121029

TRANSFEROR

GRAND BAIE PTY LTD ACN 158331625
Registered company

TRANSFeree

PERPETUAL CORPORATE TRUST LIMITED ACN 000341533
Registered company
Tenancy: Sole Proprietor

CONSIDERATION

The transferor acknowledges receipt of the consideration of \$17,840,000.00

ESTATE TRANSFERRED

FEE SIMPLE

The Transferor transfers to the Transferee the Estate specified in this Instrument and acknowledges receipt of any Consideration shown.

SIGNING FOR TRANSFEROR

I certify that:

1. The Certifier has taken reasonable steps to ensure that this Registry Instrument or Document is correct and compliant with relevant legislation and any Prescribed Requirement.
2. The Certifier has retained the evidence supporting this Registry Instrument or Document.
3. The Certifier holds a properly completed Client Authorisation for the Conveyancing Transaction including this Registry Instrument or Document.
4. The Certifier has taken reasonable steps to verify the identity of the transferor or his, her or its administrator or attorney.

Party Represented by Subscriber:

GRAND BAIE PTY LTD

Signed By: Peter Michael McBride
ELNO Signer Number: 64295

Signer Capacity: Practitioner Certifier
Digital Signing Certificate Number:

Signed for
Subscriber: PETER MICHAEL MCBRIDE ABN 92371834469
PETER MCBRIDE LAWYERS

Subscriber Capacity:Representative Subscriber

ELNO Subscriber Number: 24859

Customer Account Number:503983

Date: 06/08/2021

SIGNING FOR TRANSFEREE

I certify that:

1. The Certifier has taken reasonable steps to ensure that this Registry Instrument or Document is correct and compliant with relevant legislation and any Prescribed Requirement.
2. The Certifier has retained the evidence supporting this Registry Instrument or Document.
3. The Certifier holds a properly completed Client Authorisation for the Conveyancing Transaction including this Registry Instrument or Document.
4. The Certifier has taken reasonable steps to verify the identity of the transferee or his, her or its administrator or attorney.

Party Represented by Subscriber:

PERPETUAL CORPORATE TRUST LIMITED

Signed By: Luke Woodward

Signer Capacity:Practitioner Certifier

ELNO Signer Number: 37131

Digital Signing Certificate Number:

**Signed for
Subscriber:**

PARTNERS OF SPARKE HELMORE ABN 78848387938

SPARKE HELMORE LAWYERS

Subscriber Capacity:Representative Subscriber

ELNO Subscriber Number: 14960

Customer Account Number:501746

Date: 06/08/2021



FOLIO: 1/780307

SEARCH DATE	TIME	EDITION NO	DATE
28/9/2021	12:18 PM	20	7/8/2021

NO CERTIFICATE OF TITLE HAS ISSUED FOR THE CURRENT EDITION OF THIS FOLIO.
CONTROL OF THE RIGHT TO DEAL IS HELD BY COMMONWEALTH BANK OF AUSTRALIA.

LAND

LOT 1 IN DEPOSITED PLAN 780307

AT REDFERN

LOCAL GOVERNMENT AREA SYDNEY

PARISH OF ALEXANDRIA COUNTY OF CUMBERLAND

TITLE DIAGRAM DP780307

FIRST SCHEDULE

PERPETUAL CORPORATE TRUST LIMITED

(T AR312559)

SECOND SCHEDULE (2 NOTIFICATIONS)

- 1 RESERVATIONS AND CONDITIONS IN THE CROWN GRANT(S)
- 2 AR312560 MORTGAGE TO COMMONWEALTH BANK OF AUSTRALIA

NOTATIONS

UNREGISTERED DEALINGS: NIL

*** END OF SEARCH ***



SEARCH DATE

17/9/2021 5:39PM

FOLIO: 1/121029

First Title(s): OLD SYSTEM

Prior Title(s): VOL 7779 FOL 89

Recorded	Number	Type of Instrument	C.T. Issue
5/6/1989		CONVERTED TO COMPUTER FOLIO	FOLIO CREATED CT NOT ISSUED
15/5/1992	Z547601	DISCHARGE OF MORTGAGE	
15/5/1992	Z547603	LEASE	
15/5/1992	Z547602	LEASE	
15/5/1992	Z547604	LEASE	
15/5/1992	Z547605	LEASE	EDITION 1
19/5/1992	Z547606	LEASE	
19/5/1992	Z547607	LEASE	
19/5/1992	Z547609	TRANSFER	
19/5/1992	Z547610	MORTGAGE	EDITION 2
10/9/1996	2445423	DISCHARGE OF MORTGAGE	
10/9/1996	2445424	TRANSFER	
10/9/1996	2445425	MORTGAGE	EDITION 3
3/9/1997		AMENDMENT: LOCAL GOVT AREA	
23/10/1998	5350416	DISCHARGE OF MORTGAGE	
23/10/1998	5350417	TRANSFER	EDITION 4
11/12/1998	5460058	REQUEST	EDITION 5
11/11/1999	6339761	TRANSFER	EDITION 6
30/11/1999	6383820	DEPARTMENTAL DEALING	EDITION 7
2/2/2000	6530991	MORTGAGE	EDITION 8
2/5/2000	6745854	DISCHARGE OF MORTGAGE	
2/5/2000	6745855	TRANSFER	EDITION 9
20/4/2001	7552048	MORTGAGE	EDITION 10
18/12/2001	8216018	CAVEAT	
8/4/2002	8432932	CHANGE OF NAME	

END OF PAGE 1 - CONTINUED OVER

SEARCH DATE

17/9/2021 5:39PM

FOLIO: 1/121029

PAGE 2

Recorded	Number	Type of Instrument	C.T. Issue
9/4/2002	8432933	TRANSFER OF MORTGAGE	
2/7/2002	8736899	WITHDRAWAL OF CAVEAT	
2/7/2002	8736900	DISCHARGE OF MORTGAGE	
2/7/2002	8736904	MORTGAGE	EDITION 11
14/3/2004	AA472866	DEPARTMENTAL DEALING	
28/9/2005	AB803091	DISCHARGE OF MORTGAGE	
28/9/2005	AB803092	MORTGAGE	EDITION 12
12/4/2007	AD45763	CAVEAT	
5/7/2012	AH85506	CAVEAT	
6/9/2012	AH219773	WITHDRAWAL OF CAVEAT	
6/9/2012	AH219774	WITHDRAWAL OF CAVEAT	
6/9/2012	AH219775	DISCHARGE OF MORTGAGE	
6/9/2012	AH219776	TRANSFER	
6/9/2012	AH219777	MORTGAGE	EDITION 13
22/8/2018	AN603193	CAVEAT	
9/9/2018	AN695392	DEPARTMENTAL DEALING	EDITION 14 CORD ISSUED
8/10/2019	AP583419	WITHDRAWAL OF CAVEAT	
16/10/2019	AP605126	DISCHARGE OF MORTGAGE	
16/10/2019	AP605127	MORTGAGE	EDITION 15
6/2/2020	AP884892	DISCHARGE OF MORTGAGE	
6/2/2020	AP884893	MORTGAGE	
6/2/2020	AP884894	MORTGAGE	EDITION 16
20/2/2020	AP912834	CAVEAT	
9/3/2020	AP948280	WITHDRAWAL OF CAVEAT	
15/7/2020	AQ120527	VARIATION OF MORTGAGE	EDITION 17
15/7/2020	AQ218961	WITHDRAWN - CAVEAT	
6/10/2020	AQ451353	PRIORITY NOTICE	

END OF PAGE 2 - CONTINUED OVER

SEARCH DATE

17/9/2021 5:39PM

FOLIO: 1/121029

PAGE 3

Recorded	Number	Type of Instrument	C.T. Issue
-----	-----	-----	-----
9/10/2020	AQ457804	DISCHARGE OF MORTGAGE	
9/10/2020	AQ457805	DISCHARGE OF MORTGAGE	
9/10/2020	AQ457806	MORTGAGE	EDITION 18
30/6/2021	AR193542	CAVEAT	
7/8/2021	AR312558	DISCHARGE OF MORTGAGE	
7/8/2021	AR312559	TRANSFER	
7/8/2021	AR312560	MORTGAGE	EDITION 19 CORD ISSUED

*** END OF SEARCH ***



FOLIO: 1/121029

SEARCH DATE	TIME	EDITION NO	DATE
28/9/2021	12:18 PM	19	7/8/2021

NO CERTIFICATE OF TITLE HAS ISSUED FOR THE CURRENT EDITION OF THIS FOLIO.
CONTROL OF THE RIGHT TO DEAL IS HELD BY COMMONWEALTH BANK OF AUSTRALIA.

LAND

LOT 1 IN DEPOSITED PLAN 121029

LOCAL GOVERNMENT AREA SYDNEY

PARISH OF ALEXANDRIA COUNTY OF CUMBERLAND

TITLE DIAGRAM DP121029

FIRST SCHEDULE

PERPETUAL CORPORATE TRUST LIMITED

(T AR312559)

SECOND SCHEDULE (2 NOTIFICATIONS)

- 1 RESERVATIONS AND CONDITIONS IN THE CROWN GRANT(S)
- 2 AR312560 MORTGAGE TO COMMONWEALTH BANK OF AUSTRALIA

NOTATIONS

UNREGISTERED DEALINGS: NIL

*** END OF SEARCH ***

Appendix G – SafeWork NSW

From: Licensing <licensing@safework.nsw.gov.au>
Sent: Friday, 29 October 2021 10:23 AM
To: Lance Chen - Elaustralia
Subject: SafeWork NSW: 00604787 –Site Search application – Result not found [ref:_00D281hl6J._5004a55314:ref]

Security Classification: Sensitive Personal
Please do not amend the subject line of this email

Dear Mr Chen

Re: Site Search for Schedule 11 Hazardous Chemicals on premises Application – Result not found

I refer to your application for a Site Search for Schedule 11 Hazardous Chemicals on premises for the following site: 6-8 Woodburn St, Redfern.

A search of the records held by SafeWork NSW has not located any records pertaining to the above-mentioned premises.

If you have any further information or if you have any questions, please use one of the following options, quoting the SafeWork NSW enquiry reference number: 00604787

- Email: licensing@safework.nsw.gov.au
- Phone: 13 10 50

Kind regards

Gabriela Draper
Licensing Representative
SafeWork NSW | Better Regulation Division
Department of Customer Service
p- 13 10 50
e- licensing@safework.nsw.gov.au | www.customerservice.nsw.gov.au
Level 3, 32 Mann Street, Gosford, NSW 2250



We are always looking for ways that we can improve our services. You may be contacted by email in the next few weeks to complete a short survey and provide us with your feedback on what we did well and where we can improve. If you do not wish to participate in our surveys, please email us at: licensingQA@customerservice.nsw.gov.au and we will ensure that you are not contacted.

Appendix H – Lotsearch Report



LOTSEARCH

LOTSEARCH ENVIRO LITE

Date: 22 Sep 2021 13:18:01

Reference: LS024475 EL

Address: 6-8 Woodburn Street, Redfern, NSW 2016

Disclaimer:

The purpose of this report is to provide an overview of some of the site history, environmental risk and planning information available, affecting an individual address or geographical area in which the property is located. It is not a substitute for an on-site inspection or review of other available reports and records. It is not intended to be, and should not be taken to be, a rating or assessment of the desirability or market value of the property or its features.

You should obtain independent advice before you make any decision based on the information within the report.

The detailed terms applicable to use of this report are set out at the end of this report.

Dataset Listing

Datasets contained within this report, detailing their source and data currency:

Dataset Name	Custodian	Supply Date	Currency Date	Update Frequency	Dataset Buffer (m)	No. Features On-site	No. Features within 100m	No. Features within Buffer
Cadastre Boundaries	NSW Department of Finance, Services & Innovation	20/08/2021	20/08/2021	Quarterly	-	-	-	-
Topographic Data	NSW Department of Finance, Services & Innovation	25/06/2019	25/06/2019	As required	-	-	-	-
List of NSW contaminated sites notified to EPA	Environment Protection Authority	08/09/2021	08/09/2021	Monthly	1000m	0	0	5
Contaminated Land Records of Notice	Environment Protection Authority	06/09/2021	06/09/2021	Monthly	1000m	0	0	2
Former Gasworks	Environment Protection Authority	11/08/2021	11/10/2017	Quarterly	1000m	0	0	0
National Waste Management Facilities Database	Geoscience Australia	12/05/2021	07/03/2017	Annually	1000m	0	0	0
National Liquid Fuel Facilities	Geoscience Australia	15/02/2021	13/07/2012	Annually	1000m	0	0	3
EPA PFAS Investigation Program	Environment Protection Authority	23/08/2021	28/04/2021	Monthly	2000m	0	0	1
Defence PFAS Investigation & Management Program - Investigation Sites	Department of Defence	02/08/2021	02/08/2021	Monthly	2000m	0	0	0
Defence PFAS Investigation & Management Program - Management Sites	Department of Defence	02/08/2021	02/08/2021	Monthly	2000m	0	0	0
Airservices Australia National PFAS Management Program	Airservices Australia	06/09/2021	06/09/2021	Monthly	2000m	0	0	0
Defence 3 Year Regional Contamination Investigation Program	Department of Defence	19/08/2021	19/08/2021	Quarterly	2000m	0	0	1
EPA Other Sites with Contamination Issues	Environment Protection Authority	02/02/2021	13/12/2018	Annually	1000m	0	0	0
Licensed Activities under the POEO Act 1997	Environment Protection Authority	16/08/2021	16/08/2021	Monthly	1000m	0	1	6
Delicensed POEO Activities still regulated by the EPA	Environment Protection Authority	16/08/2021	16/08/2021	Monthly	1000m	0	0	4
Former POEO Licensed Activities now revoked or surrendered	Environment Protection Authority	16/08/2021	16/08/2021	Monthly	1000m	0	0	7
UBD Business Directories (Premise & Intersection Matches)	Hardie Grant			Not required	100m	16	657	657
UBD Business Directories (Road & Area Matches)	Hardie Grant			Not required	100m	-	63	63
UBD Business Directory Dry Cleaners & Motor Garages/Service Stations (Premise & Intersection Matches)	Hardie Grant			Not required	250m	0	11	329
UBD Business Directory Dry Cleaners & Motor Garages/Service Stations (Road & Area Matches)	Hardie Grant			Not required	250m	-	7	36
Points of Interest	NSW Department of Finance, Services & Innovation	19/08/2021	19/08/2021	Quarterly	1000m	0	0	106
Tanks (Areas)	NSW Department of Customer Service - Spatial Services	19/08/2021	19/08/2021	Quarterly	1000m	0	0	0
Tanks (Points)	NSW Department of Customer Service - Spatial Services	19/08/2021	19/08/2021	Quarterly	1000m	0	0	0
Major Easements	NSW Department of Finance, Services & Innovation	19/08/2021	19/08/2021	Quarterly	1000m	0	0	5
State Forest	Forestry Corporation of NSW	25/02/2021	14/02/2021	Annually	1000m	0	0	0
NSW National Parks and Wildlife Service Reserves	NSW Office of Environment & Heritage	22/01/2021	11/12/2020	Annually	1000m	0	0	0
Hydrogeology Map of Australia	Commonwealth of Australia (Geoscience Australia)	08/10/2014	17/03/2000	As required	1000m	1	1	1
Temporary Water Restriction (Botany Sands Groundwater Source) Order 2018	NSW Department of Planning, Industry and Environment	26/10/2020	21/02/2018	Annually	1000m	0	0	1
Groundwater Boreholes	NSW Dept. of Primary Industries - Water NSW; Commonwealth of Australia (Bureau of Meteorology)	24/07/2018	23/07/2018	Annually	2000m	0	0	220

Dataset Name	Custodian	Supply Date	Currency Date	Update Frequency	Dataset Buffer (m)	No. Features On-site	No. Features within 100m	No. Features within Buffer
Geological Units 1:100,000	NSW Department of Planning, Industry and Environment	20/08/2014		Annually	1000m	1	3	5
Geological Structures 1:100,000	NSW Department of Planning, Industry and Environment	20/08/2014		Annually	1000m	0	1	1
Naturally Occurring Asbestos Potential	NSW Dept. of Industry, Resources & Energy	04/12/2015	24/09/2015	Unknown	1000m	0	0	0
Atlas of Australian Soils	Australian Bureau of Agriculture and Resource Economics and Sciences (ABARES)	19/05/2017	17/02/2011	As required	1000m	2	2	3
Soil Landscapes of Central and Eastern NSW	NSW Department of Planning, Industry and Environment	14/10/2020	27/07/2020	Annually	1000m	1	2	6
Environmental Planning Instrument Acid Sulfate Soils	NSW Department of Planning, Industry and Environment	19/08/2021	28/06/2021	Monthly	500m	0	-	-
Atlas of Australian Acid Sulfate Soils	CSIRO	19/01/2017	21/02/2013	As required	1000m	2	2	2
Dryland Salinity - National Assessment	National Land and Water Resources Audit	18/07/2014	12/05/2013	None planned	1000m	0	0	0
Mining Subsidence Districts	NSW Department of Customer Service - Subsidence Advisory NSW	19/08/2021	05/08/2021	Quarterly	1000m	0	0	0
Current Mining Titles	NSW Department of Industry	03/08/2021	03/08/2021	Monthly	1000m	0	0	0
Mining Title Applications	NSW Department of Industry	03/08/2021	03/08/2021	Monthly	1000m	0	0	0
Historic Mining Titles	NSW Department of Industry	03/08/2021	03/08/2021	Monthly	1000m	11	11	11
Environmental Planning Instrument SEPP State Significant Precincts	NSW Department of Planning, Industry and Environment	19/08/2021	07/12/2018	Monthly	1000m	1	1	2
Environmental Planning Instrument Land Zoning	NSW Department of Planning, Industry and Environment	19/08/2021	13/08/2021	Monthly	1000m	1	12	114
Commonwealth Heritage List	Australian Government Department of the Agriculture, Water and the Environment	18/05/2021	20/11/2019	Annually	500m	0	0	0
National Heritage List	Australian Government Department of the Agriculture, Water and the Environment	18/05/2021	20/11/2019	Annually	500m	0	0	1
State Heritage Register - Curtilages	NSW Department of Planning, Industry and Environment	19/08/2021	25/06/2021	Quarterly	500m	0	0	9
Environmental Planning Instrument Local Heritage	NSW Department of Planning, Industry and Environment	19/08/2021	13/08/2021	Monthly	500m	0	6	90
Bush Fire Prone Land	NSW Rural Fire Service	20/09/2021	23/08/2021	Weekly	1000m	0	0	0
Native Vegetation of the Sydney Metropolitan Area	NSW Office of Environment & Heritage	01/03/2017	16/12/2016	As required	1000m	0	1	1
Ramsar Wetlands of Australia	Australian Government Department of Agriculture, Water and the Environment	24/02/2021	19/03/2020	Annually	1000m	0	0	0
Groundwater Dependent Ecosystems	Bureau of Meteorology	14/08/2017	15/05/2017	Annually	1000m	0	0	0
Inflow Dependent Ecosystems Likelihood	Bureau of Meteorology	14/08/2017	15/05/2017	Unknown	1000m	0	0	0
NSW BioNet Species Sightings	NSW Office of Environment & Heritage	20/09/2021	20/09/2021	Weekly	10000m	-	-	-

Site Diagram

6-8 Woodburn Street, Redfern, NSW 2016

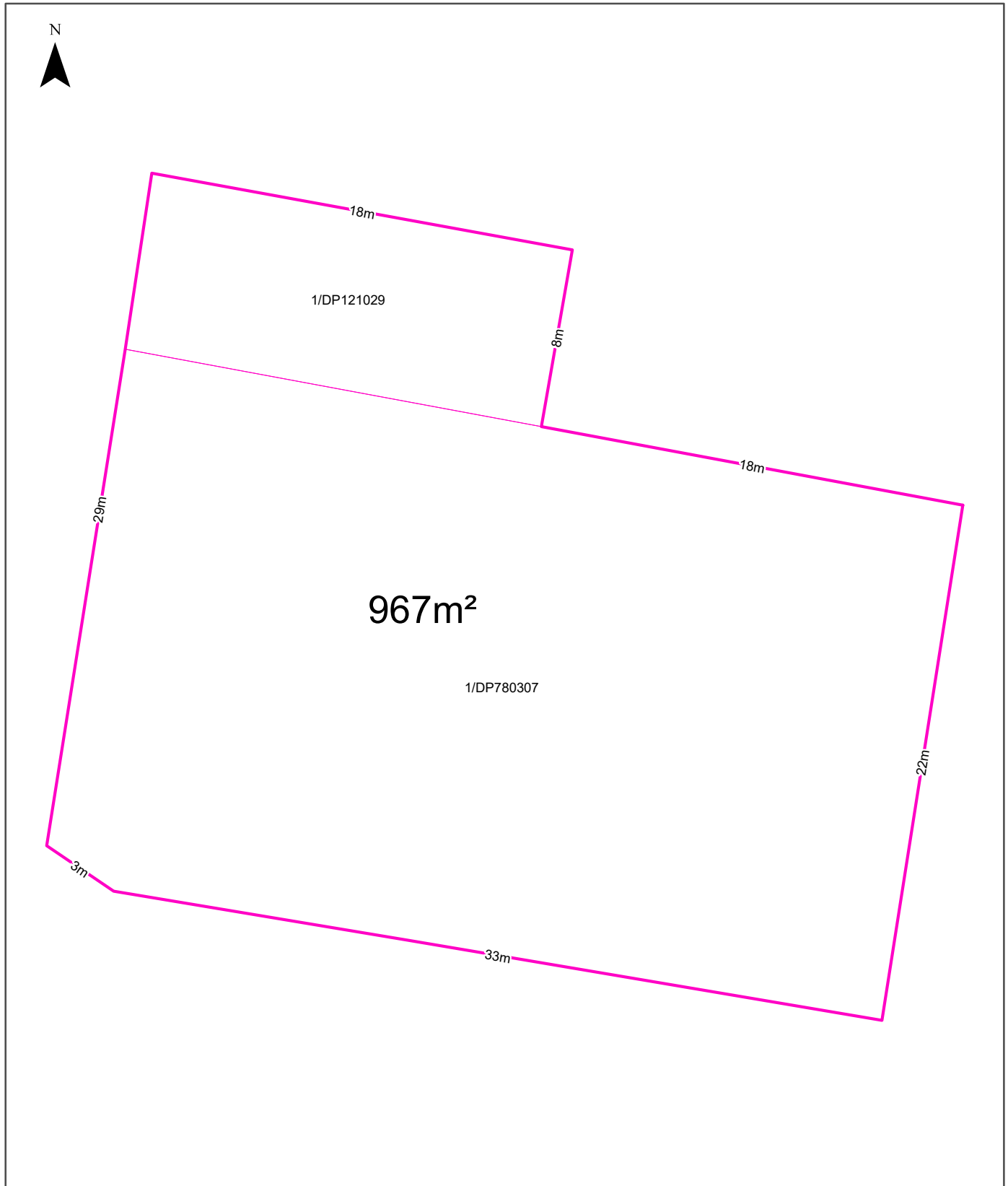



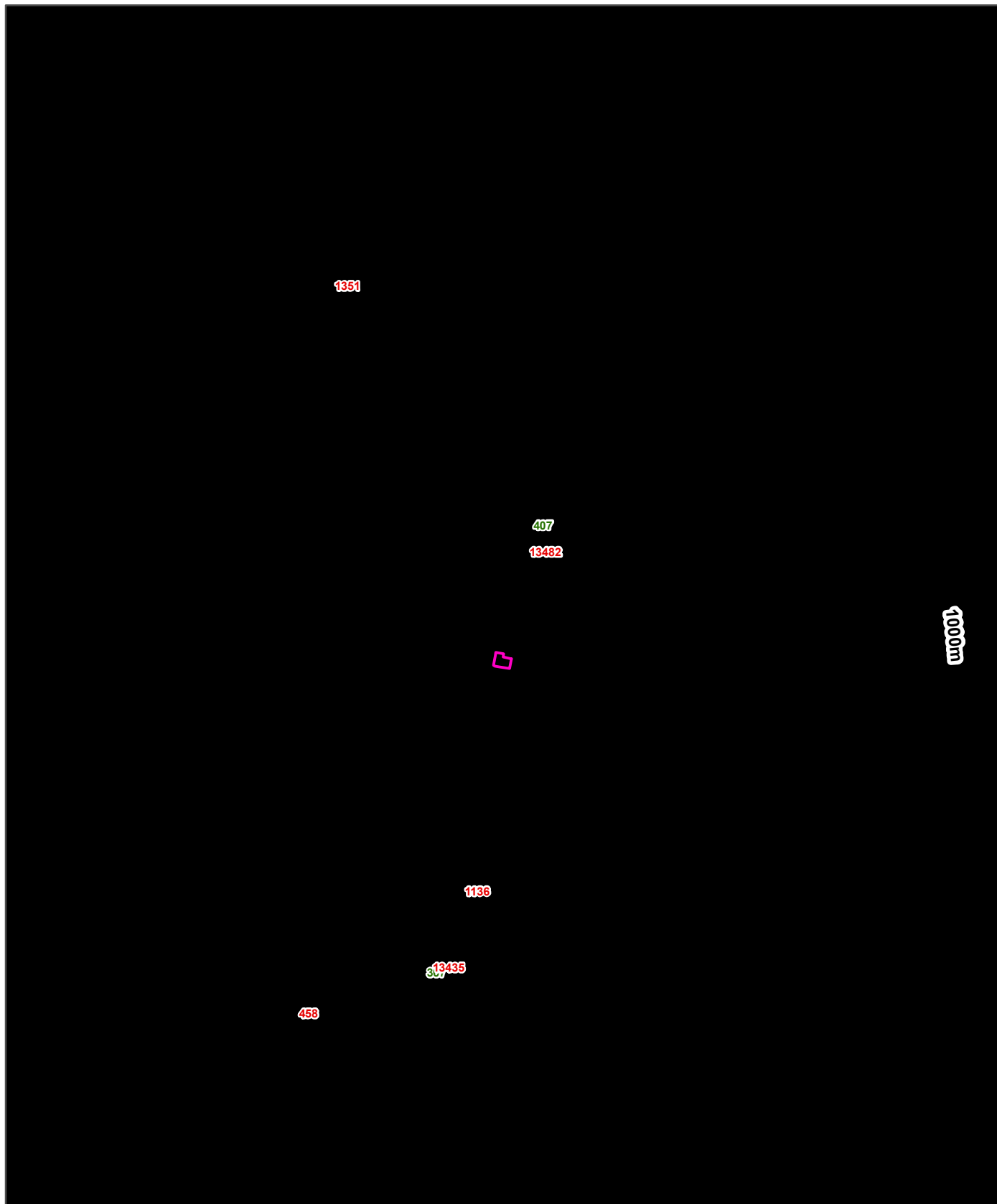
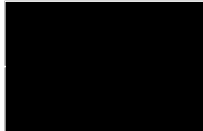

Legend Site Boundary Internal Parcel Boundaries	Total Area: 967m ² Total Perimeter: 133m	Scale: 0 5 10 Meters	
	Disclaimers: Measurements are approximate only and may have been simplified or smaller lengths removed for readability. Parcels that make up a small percentage of the total site area have not been labelled for increased legibility.	Data Source Aerial Imagery: © Aerometrex Pty Ltd	
		Coordinate System: GDA 1994 MGA Zone 56	Date: 22 September 2021

Contaminated Land

6-8 Woodburn Street, Redfern, NSW 2016



Legend

 Site Boundary	 Contaminated Land List
 Buffer 1000m	 Contaminated Land Record of Notice
 Property Boundary	 Former Gasworks

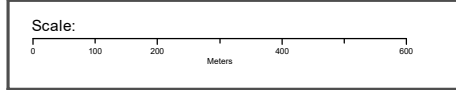

Data Sources: Property Boundaries & Topographic Data:
© Department Finance, Services & Innovation 2021

Coordinate System:
GDA 1994 MGA Zone 56

Date: 22 September 2021

Contaminated Land

6-8 Woodburn Street, Redfern, NSW 2016

List of NSW contaminated sites notified to EPA

Records from the NSW EPA Contaminated Land list within the dataset buffer:

Map Id	Site	Address	Suburb	Activity	Management Class	Status	Location Confidence	Dist	Direction
13482	Cnr Regent Street & Wellington Street, Chippendale	Wellington STREET	CHIPPENDALE	Chemical Industry	Contamination currently regulated under CLM Act	Current EPA List	Premise Match	270m	North
458	Australian Technology Park	Henderson Road	Eveleigh	Other Industry	Regulation under CLM Act not required	Current EPA List	Premise Match	442m	South West
1136	BP Service Station	116 Regent Street	Redfern	Service Station	Regulation under CLM Act not required	Current EPA List	Premise Match	452m	South
13435	Formerly Gas N Go Alexandria (fully redeveloped into residential apartment as of September 2016)	10-20 Botany ROAD	ALEXANDRIA	Service Station	Regulation under CLM Act not required	Current EPA List	Premise Match	644m	South
1351	Shell Coles Express Service Station	387-429 Wattle Street	Ultimo	Service Station	Regulation under CLM Act not required	Current EPA List	Premise Match	897m	North

The values within the EPA site management class in the table above, are given more detailed explanations in the table below:

EPA site management class	Explanation
Contamination being managed via the planning process (EP&A Act)	The EPA has completed an assessment of the contamination and decided that the contamination is significant enough to warrant regulation. The contamination of this site is managed by the consent authority under the Environmental Planning and Assessment Act 1979 (EP&A Act) planning approval process, with EPA involvement as necessary to ensure significant contamination is adequately addressed. The consent authority is typically a local council or the Department of Planning and Environment.
Contamination currently regulated under CLM Act	The EPA has completed an assessment of the contamination and decided that the contamination is significant enough to warrant regulation under the Contaminated Land Management Act 1997 (CLM Act). Management of the contamination is regulated by the EPA under the CLM Act. Regulatory notices are available on the EPA's Contaminated Land Public Record of Notices.
Contamination currently regulated under POEO Act	The EPA has completed an assessment of the contamination and decided that the contamination is significant enough to warrant regulation. Management of the contamination is regulated under the Protection of the Environment Operations Act 1997 (POEO Act). The EPA's regulatory actions under the POEO Act are available on the POEO public register.
Contamination formerly regulated under the CLM Act	The EPA has determined that the contamination is no longer significant enough to warrant regulation under the Contaminated Land Management Act 1997 (CLM Act). The contamination was addressed under the CLM Act.
Contamination formerly regulated under the POEO Act	The EPA has determined that the contamination is no longer significant enough to warrant regulation. The contamination was addressed under the Protection of the Environment Operations Act 1997 (POEO Act).
Contamination was addressed via the planning process (EP&A Act)	The EPA has determined that the contamination is no longer significant enough to warrant regulation. The contamination was addressed by the appropriate consent authority via the planning process under the Environmental Planning and Assessment Act 1979 (EP&A Act).
Ongoing maintenance required to manage residual contamination (CLM Act)	The EPA has determined that ongoing maintenance, under the Contaminated Land Management Act 1997 (CLM Act), is required to manage the residual contamination. Regulatory notices under the CLM Act are available on the EPA's Contaminated Land Public Record of Notices.

EPA site management class	Explanation
Regulation being finalised	The EPA has completed an assessment of the contamination and decided that the contamination is significant enough to warrant regulation under the Contaminated Land Management Act 1997. A regulatory approach is being finalised.
Regulation under the CLM Act not required	The EPA has completed an assessment of the contamination and decided that regulation under the Contaminated Land Management Act 1997 is not required.
Under assessment	The contamination is being assessed by the EPA to determine whether regulation is required. The EPA may require further information to complete the assessment. For example, the completion of management actions regulated under the planning process or Protection of the Environment Operations Act 1997. Alternatively, the EPA may require information via a notice issued under s77 of the Contaminated Land Management Act 1997 or issue a Preliminary Investigation Order.

NSW EPA Contaminated Land List Data Source: Environment Protection Authority
 © State of New South Wales through the Environment Protection Authority

Contaminated Land

6-8 Woodburn Street, Redfern, NSW 2016

Contaminated Land: Records of Notice

Record of Notices within the dataset buffer:

Map Id	Name	Address	Suburb	Notices	Area No	Location Confidence	Distance	Direction
407	Cnr Regent Street & Wellington Street, Chippendale	Wellington Street	Chippendale	3 current and 4 former	3406	Premise Match	270m	North
367	Formerly Gas N Go Alexandria (fully redeveloped into residential apartment as of September 2016)	10-20 Botany Road	Alexandria	3 former	3401	Premise Match	644m	South

Contaminated Land Records of Notice Data Source: Environment Protection Authority
© State of New South Wales through the Environment Protection Authority
Terms of use and disclaimer for Contaminated Land: Record of Notices, please visit <http://www.epa.nsw.gov.au/clm/clmdisclaimer.htm>

Former Gasworks

Former Gasworks within the dataset buffer:

Map Id	Location	Council	Further Info	Location Confidence	Distance	Direction
N/A	No records in buffer					

Former Gasworks Data Source: Environment Protection Authority
© State of New South Wales through the Environment Protection Authority

Waste Management & Liquid Fuel Facilities

6-8 Woodburn Street, Redfern, NSW 2016

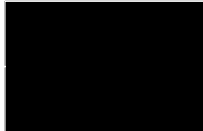

Legend

- Site Boundary
- Buffer 1000m
- Property Boundary
- National Liquid Fuel Facilities
- Waste Management Facilities

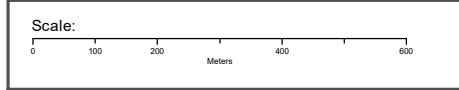

Data Sources: Property Boundaries & Topographic Data:
© Department Finance, Services & Innovation 2021

Coordinate System:
GDA 1994 MGA Zone 56

Date: 22 September 2021

Waste Management & Liquid Fuel Facilities

6-8 Woodburn Street, Redfern, NSW 2016

National Waste Management Site Database

Sites on the National Waste Management Site Database within the dataset buffer:

Site Id	Owner	Name	Address	Suburb	Class	Landfill	Reprocess	Transfer	Comments	Loc Conf	Dist	Direction
N/A	No records in buffer											

Waste Management Facilities Data Source: Geoscience Australia

Creative Commons 3.0 © Commonwealth of Australia <http://creativecommons.org/licenses/by/3.0/au/deed.en>

National Liquid Fuel Facilities

National Liquid Fuel Facilities within the dataset buffer:

Map Id	Owner	Name	Address	Suburb	Class	Operational Status	Operator	Revision Date	Loc Conf	Dist	Direction
4549	BP	BP Connect Regent Street	104-116 Regent Street	Redfern	Petrol Station	Operational		25/07/2011	Premise Match	452m	South
4025	Independent Fuel Supplies	Gas N Go Alexandria	10 Botany Road	Alexandria	Petrol Station	Operational		25/07/2011	Premise Match	645m	South
4624	Shell	Coles Express Ultimo	387-429 Wattle Street	Ultimo	Petrol Station	Operational		25/07/2011	Premise Match	897m	North

National Liquid Fuel Facilities Data Source: Geoscience Australia

Creative Commons 3.0 © Commonwealth of Australia <http://creativecommons.org/licenses/by/3.0/au/deed.en>

PFAS Investigation & Management Programs

6-8 Woodburn Street, Redfern, NSW 2016

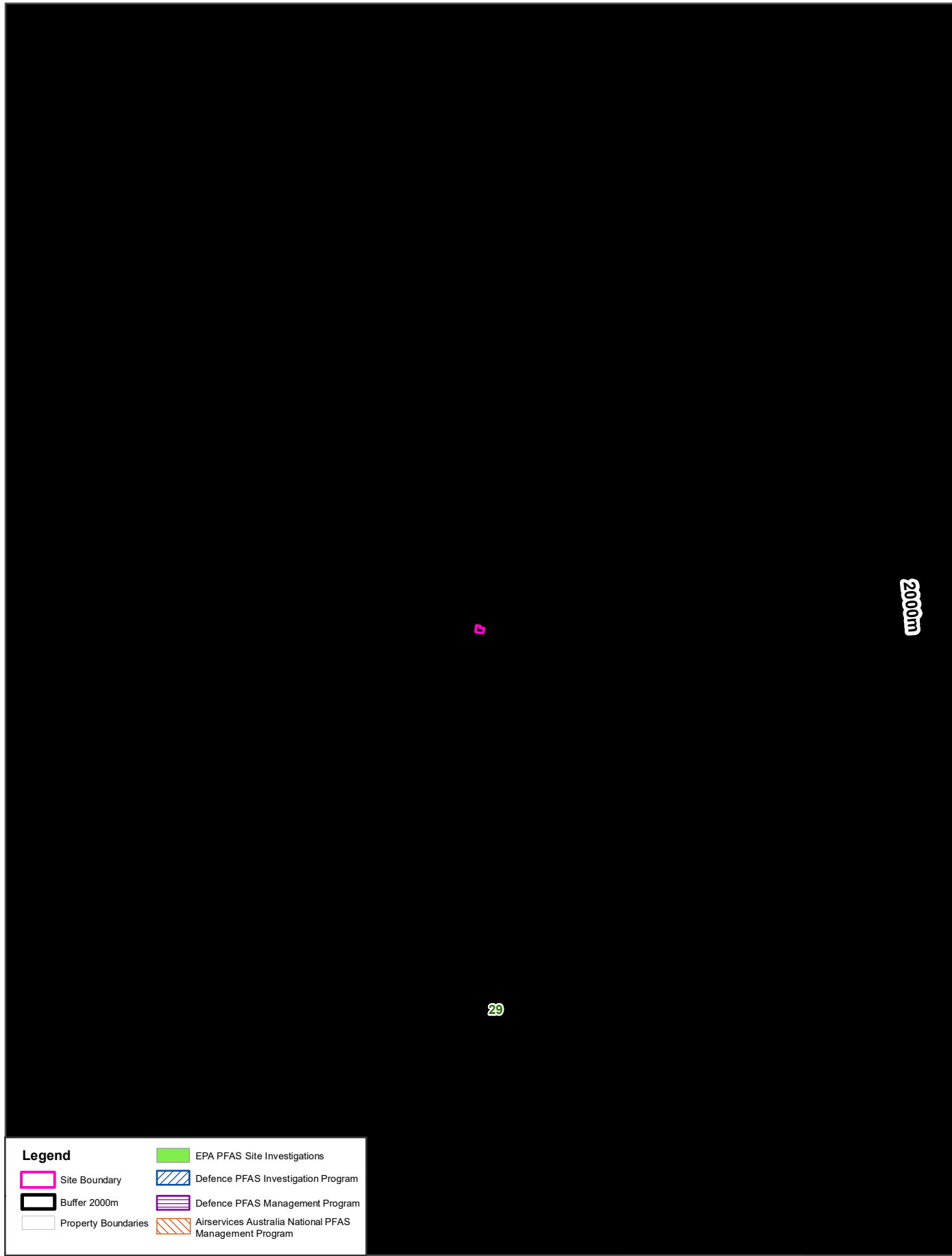
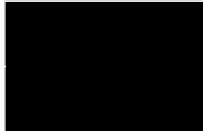

2000m

□

□

Legend	EPA PFAS Site Investigations
Site Boundary	Defence PFAS Investigation Program
Buffer 2000m	Defence PFAS Management Program
Property Boundaries	Airservices Australia National PFAS Management Program

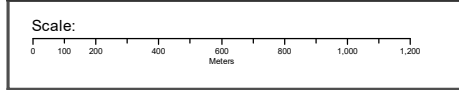

Data Sources: Property Boundaries & Topographic Data:
© Department Finance, Services & Innovation 2021

Coordinate System:
GDA 1994 MGA Zone 56

Date: 22 September 2021

PFAS Investigation & Management Programs

6-8 Woodburn Street, Redfern, NSW 2016

EPA PFAS Investigation Program

Sites that are part of the EPA PFAS investigation program, within the dataset buffer:

Map ID	Site	Address	Loc Conf	Dist	Dir
29	Alexandria Fire and Rescue NSW	189 Wyndham Street Alexandria	Premise Match	1636m	South

EPA PFAS Investigation Program: Environment Protection Authority
© State of New South Wales through the Environment Protection Authority

Defence PFAS Investigation Program

Sites being investigated by the Department of Defence for PFAS contamination within the dataset buffer:

Map ID	Base Name	Address	Loc Conf	Dist	Dir
N/A	No records in buffer				

Defence PFAS Investigation Program Data Custodian: Department of Defence, Australian Government

Defence PFAS Management Program

Sites being managed by the Department of Defence for PFAS contamination within the dataset buffer:

Map ID	Base Name	Address	Loc Conf	Dist	Dir
N/A	No records in buffer				

Defence PFAS Management Program Data Custodian: Department of Defence, Australian Government

Airservices Australia National PFAS Management Program

Sites being investigated or managed by Airservices Australia for PFAS contamination within the dataset buffer:

Map ID	Site Name	Impacts	Loc Conf	Dist	Dir
N/A	No records in buffer				

Airservices Australia National PFAS Management Program Data Custodian: Airservices Australia

Defence 3 Year Regional Contamination Investigation Program

6-8 Woodburn Street, Redfern, NSW 2016

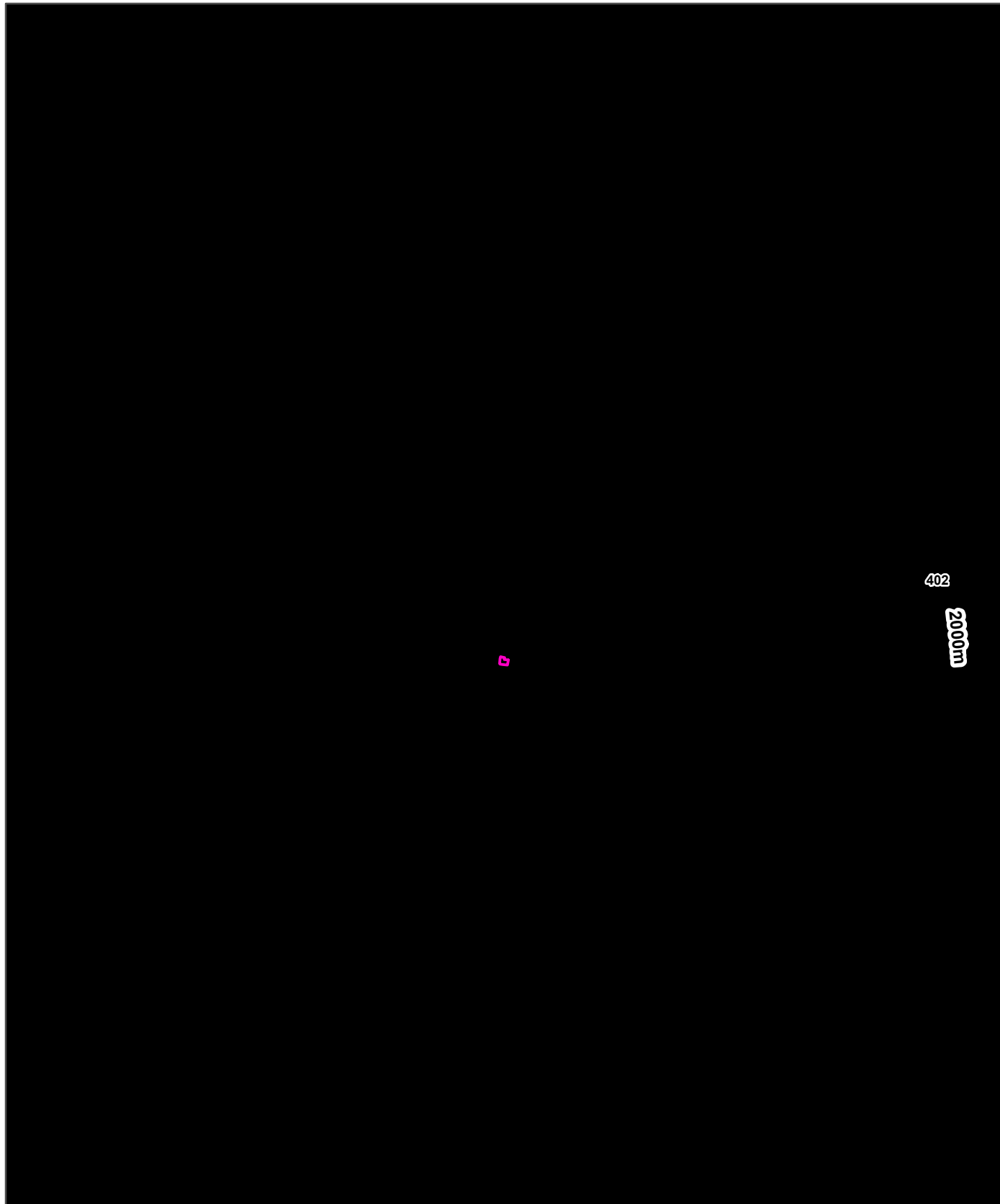
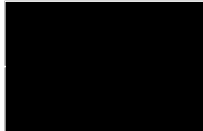

402

2000m



Legend

- | | | |
|---|--|--|
|  Site Boundary | Defence 3 Year Regional Contamination Investigation Program | |
|  Buffer 2000m | |  Known Contamination |
|  Property Boundaries | |  No Known Contamination |

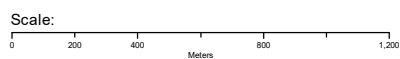

Data Sources: Property Boundaries & Topographic Data:
© Department Finance, Services & Innovation 2021

Coordinate System:
GDA 1994 MGA Zone 56

Date: 22 September 2021

Defence Sites

6-8 Woodburn Street, Redfern, NSW 2016

Defence 3 Year Regional Contamination Investigation Program

Sites which have been assessed as part of the Defence 3 Year Regional Contamination Investigation Program within the dataset buffer:

Property ID	Base Name	Address	Known Contamination	Loc Conf	Dist	Dir
402	Victoria Barracks - Paddington	Paddington, New South Wales	YES	Premise Match	1883m	East

Defence 3 Year Regional Contamination Investigation Program, Data Custodian: Department of Defence, Australian Government

EPA Other Sites with Contamination Issues

6-8 Woodburn Street, Redfern, NSW 2016

EPA Other Sites with Contamination Issues

This dataset contains other sites identified on the EPA website as having contamination issues. This dataset currently includes:

- James Hardie asbestos manufacturing and waste disposal sites
- Radiological investigation sites in Hunter's Hill
- Pasminco Lead Abatement Strategy Area

Sites within the dataset buffer:

Site Id	Site Name	Site Address	Dataset	Comments	Location Confidence	Distance	Direction
N/A	No records in buffer						

EPA Other Sites with Contamination Issues: Environment Protection Authority
© State of New South Wales through the Environment Protection Authority

Current EPA Licensed Activities

6-8 Woodburn Street, Redfern, NSW 2016

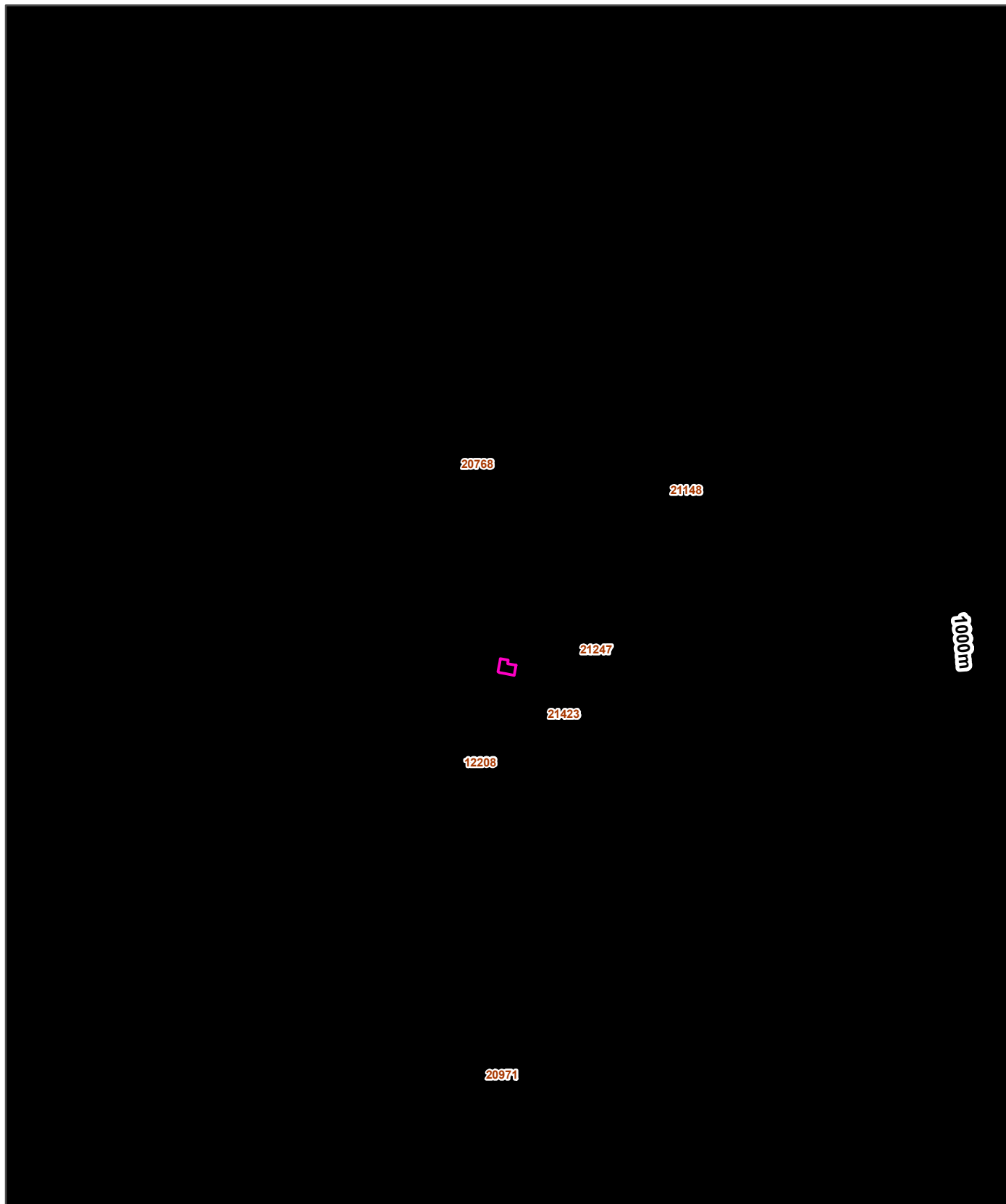
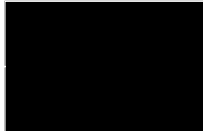

Legend

- Site Boundary
- Buffer 1000m
- Property Boundary
- Current Licensed Activities under POEO Act
- Current Licences related to Other Activities incl. Application of Herbicides to Waterways
- Current Licences related to Irrigated Agriculture

Scale:

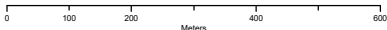

Data Sources: Property Boundaries & Topographic Data:
© Department Finance, Services & Innovation 2021

Coordinate System:
GDA 1994 MGA Zone 56

Date: 22 September 2021

EPA Activities

6-8 Woodburn Street, Redfern, NSW 2016

Licensed Activities under the POEO Act 1997

Licensed activities under the Protection of the Environment Operations Act 1997, within the dataset buffer:

EPL	Organisation	Name	Address	Suburb	Activity	Loc Conf	Distance	Direction
12208	SYDNEY TRAINS		SYDNEY TRAINS, HAYMARKET, NSW 1238		Railway systems activities	Network of Features	9m	East
21148	Laing O'Rourke Australia Construction Pty Ltd		HAYMARKET, NSW 2000		Railway systems activities	Premise Match	104m	North East
21247	Metro Trains Sydney Pty Ltd		SYDNEY METRO, ROUSE HILL, NSW 2155		Railway systems activities	Network of Features	120m	East
21423	CPB CONTRACTORS PTY LIMITED		BETWEEN CHATSWOOD DIVE SITE AND SYDENHAM DIVE SITE, SYDNEY, NSW 2000		Railway infrastructure construction (<50,000T)	Network of Features	120m	East
20768	CPE CENTRAL PARK PTY LTD		3 CENTRAL PARK AVENUE, CHIPPENDALE, NSW 2008		Generation of electrical power from gas	Premise Match	407m	North
20971	JOHN HOLLAND PTY LTD	Sydney Metro City & Southwest Tunnels and Excavation Works	locations between Chatswood railway station and Sydenham railway station, SYDNEY, NSW 2000	SYDNEY, NSW	Concrete works, Railway systems activities	Network of Features	732m	South

POEO Licence Data Source: Environment Protection Authority

© State of New South Wales through the Environment Protection Authority

Delicensed & Former Licensed EPA Activities

6-8 Woodburn Street, Redfern, NSW 2016

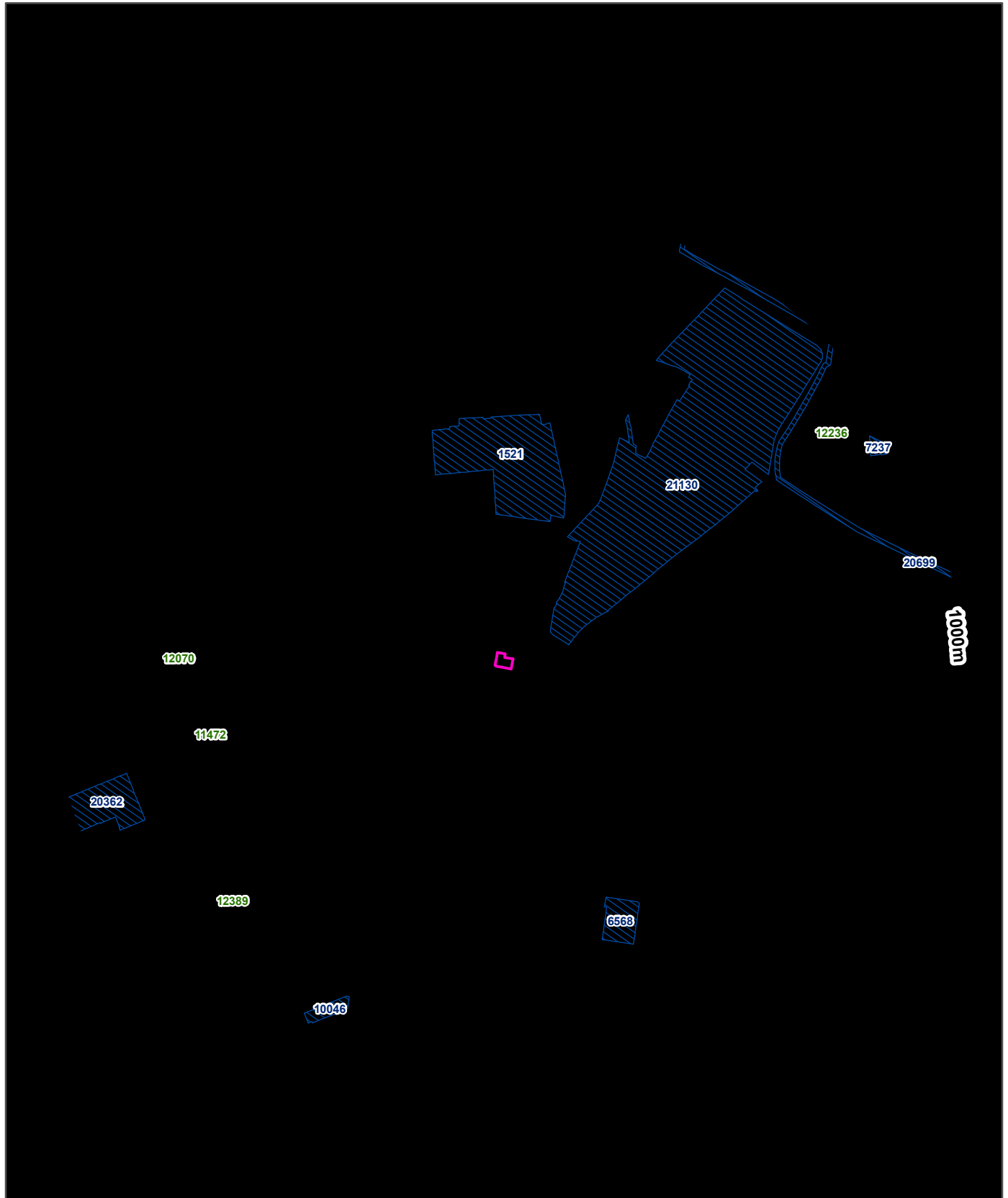
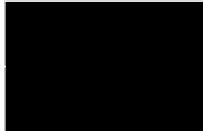

Legend

- Site Boundary
- Buffer 1000m
- Property Boundary
- Delicensed Activities still Regulated by EPA
- Former Licensed/Regulated Activities (revoked or surrendered)
- Surrendered Licences related to Other Activities on Waterways incl. Application of Herbicides

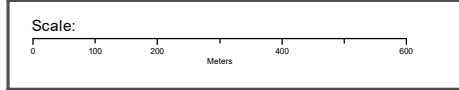

Property Boundary Data Source:
© Department Finance, Services & Innovation 2021

Coordinate System:
GDA 1994 MGA Zone 56

Date: 22 September 2021

EPA Activities

6-8 Woodburn Street, Redfern, NSW 2016

Delicensed Activities still regulated by the EPA

Delicensed activities still regulated by the EPA, within the dataset buffer:

Licence No	Organisation	Name	Address	Suburb	Activity	Loc Conf	Distance	Direction
12389	RAIL CORPORATION NEW SOUTH WALES	Xplorer Service Centre	Henderson Road (off)	EVELEIGH	Hazardous, Industrial or Group A Waste Generation or Storage	Premise Match	263m	South West
12070	THE UNIVERSITY OF SYDNEY	The University of Sydney	Camperdown & Darlington Campuses	SYDNEY UNIVERSITY	Hazardous, Industrial or Group A Waste Generation or Storage	Premise Match	489m	West
11472	INTEC LTD	INTEC LTD	Room 427, Building J01, Maze Crescent, the University of Sydney	DARLINGTON	Hazardous, Industrial or Group A Waste Generation or Storage	Premise Match	659m	West
12236	THE PRETERM FOUNDATION	The Preterm Foundation	1-5 Randle Street	SURRY HILLS	Hazardous, Industrial or Group A Waste Generation or Storage	Premise Match	824m	North East

Delicensed Activities Data Source: Environment Protection Authority

© State of New South Wales through the Environment Protection Authority

Former Licensed Activities under the POEO Act 1997, now revoked or surrendered

Former Licensed activities under the Protection of the Environment Operations Act 1997, now revoked or surrendered, within the dataset buffer:

Licence No	Organisation	Location	Status	Issued Date	Activity	Loc Conf	Distance	Direction
21130	DOWNER EDI WORKS PTY LTD	, Parts of Lot 118 DP1078271 and Lot 103 DP1188890, SYDNEY, NSW 2000,	Surrendered	10/10/2018	Railway systems activities	Premise Match	104m	North East
1521	CARLTON & UNITED BREWERIES (NSW) PTY LTD	26-98 BROADWAY, SYDNEY, NSW 2000	Surrendered	24/03/2000	Brewing and distilling, Hazardous, Industrial or Group A Waste Generation or Storage	Premise Match	306m	North
6568	SYDNEY SOUTH WEST AREA HEALTH SERVICE	150 PITT ST, REDFERN, NSW 2016	Surrendered	04/08/2000	Hazardous, Industrial or Group A Waste Generation or Storage	Premise Match	551m	South East
20699	ACCIONA INFRASTRUCTURE AUSTRALIA PTY LTD	CBD and South East Light Rail, CBD and South East Light Rail Alignment and Ancillary Sites, SYDNEY	Surrendered	08/04/2016	Land-based extractive activity	Network of Features	711m	North East
10046	JOHNSON & JOHNSON RESEARCH PTY LTD	1 CENTRAL AVENUE, EVELEIGH, NSW 1430	Surrendered	25/11/1999	Hazardous, Industrial or Group A Waste Generation or Storage	Premise Match	807m	South West
20362	JOHN HOLLAND PTY LTD	University of Sydney Darlington Campus, Corner Codrington and Abercrombie Streets, DARLINGTON	Surrendered	20/01/2014	Land-based extractive activity	Premise Match	853m	West

Licence No	Organisation	Location	Status	Issued Date	Activity	Loc Conf	Distance	Direction
7237	NATIONWIDE NEWS PTY. LIMITED	2 HOLT STREET, SURRY HILLS, NSW 2010	Surrendered	20/09/2000	Hazardous, Industrial or Group A Waste Generation or Storage	Premise Match	918m	North East

Former Licensed Activities Data Source: Environment Protection Authority
 © State of New South Wales through the Environment Protection Authority

Historical Business Directories

6-8 Woodburn Street, Redfern, NSW 2016

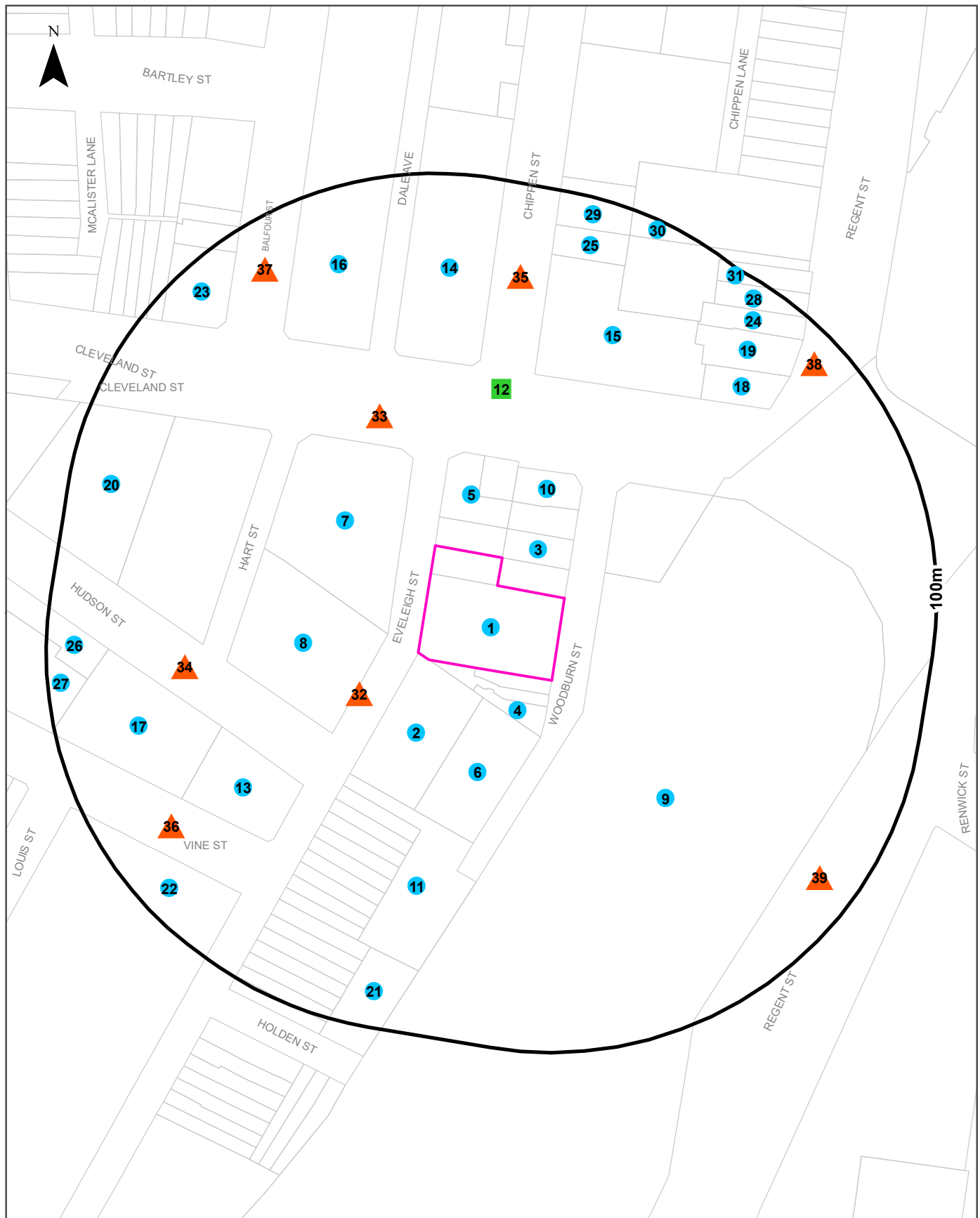
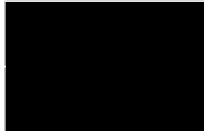

Legend

- Site Boundary
- Buffer 100m
- Property Boundary
- Business directory records mapped to a specific premise
- Business directory records mapped to a road intersection
- ▲ Business directory records mapped to a road corridor
- Business directory records mapped to a general area

Scale: 0 10 20 30 40 Meters

Coordinate System: GDA 1994 MGA Zone 56

Date: 22 September 2021

Data Sources: Reproduced with permission of UBD and Hardie Grant Media Pty Ltd DD 01/08/2018

Historical Business Directories

6-8 Woodburn Street, Redfern, NSW 2016

Business Directory Records 1950-1991 Premise or Road Intersection Matches

Universal Business Directory records from years 1991, 1986, 1982, 1978, 1975, 1970, 1965, 1961 & 1950, mapped to a premise or road intersection within the dataset buffer:

Map Id	Business Activity	Premise	Ref No.	Year	Location Confidence	Distance to Property Boundary or Road Intersection	Direction
1	HANDBAG MFRS. &/OR W/SALERS.	Kaha Leathersgoods Pty. Ltd., 9 Eveleigh St., Chippendale. 2008	44372	1986	Premise Match	0m	On-site
	CLOTHING MFRS. &/OR W/SALERS.-GENERAL.	Ladue Holdings Pty. Ltd., 9 Eveleigh St., Redfern 2016	15762	1986	Premise Match	0m	On-site
	CLOTHING MFRS. &/OR W/SALERS.-SHIRT &/OR PYJAMA.	Ladue Holdings Pty. Ltd., 9 Eveleigh St., Redfern. 2016	16261	1986	Premise Match	0m	On-site
	HANDBAG &/OR GLOVE SPECIALISTS. (H1270)	Kaha Leathersgoods Pty. Ltd., 9 Eveleigh St., Chippendale. 2008.	38940	1982	Premise Match	0m	On-site
	SHOULDER PAD MFRS.-W/SALE.	Padding Products Pty. Ltd., 9 Eveleigh St., Redfern. 2016	66214	1978	Premise Match	0m	On-site
	CLOTHING-TIES & SCARF MFRS.	Padding Products Pty. Ltd., 9 Eveleigh St., Redfern. 2016.	15478	1978	Premise Match	0m	On-site
	CLOTHING-TIES & SCARF MFRS.	Padding Products Pty. Ltd., 9 Eveleigh St., Redfern. 2016	17906	1975	Premise Match	0m	On-site
	SHOULDER PAD MFRS-W/SALE	Padding Products Pty. Ltd., 9 Eveleigh St., Redfern. 2016	77488	1975	Premise Match	0m	On-site
	Button & Buckle Mfrs. &/or Wholesalers	Norris, R. C. Pty. Ltd., 9 Eveleigh St., Redfern	59783	1965	Premise Match	0m	On-site
	Fancy Goods W/Salers	Norris, R. C. Pty. Ltd., 9 Eveleigh St., Redfern	85538	1965	Premise Match	0m	On-site
	Importers	Norris, R. C. Pty. Ltd., 9 Eveleigh St., Redfern	102815	1965	Premise Match	0m	On-site
	Manufacturers' Agents	Norris, R. C. Pty. Ltd., 9 Eveleigh St., Redfern	109818	1965	Premise Match	0m	On-site
	Toy Importers &/or Wholesalers	Norris, R. C. Pty. Ltd., 9 Eveleigh St., Redfern	153213	1965	Premise Match	0m	On-site
	Button & Buckle Importers	Norris, R. C. Pty. Ltd., 9 Eveleigh St., Redfern	59742	1965	Premise Match	0m	On-site
	TAILORS---MANUFACTURING	Rudas, A. & Co., 9-15 Eveleigh St., Redfern	149854	1965	Premise Match	0m	On-site
	CARDBOARD BOX & CARTON MANUFACTURERS	Paper Products Pty. Ltd., 7 Woodburn St., Redfern	17774	1950	Premise Match	0m	On-site
	2	Clothing Mfrs &/or W/salers General	Gordon Grover Distributors Pty. Ltd., 15 Eveleigh St, Chippendale 2008	39261	1991	Premise Match	0m
Plastic Moulders		Tuscan Industries Pty. Ltd., 17 Eveleigh St., Redfern. 2016	58081	1991	Premise Match	0m	South West
CLOTHING MFRS. &/OR W/SALERS.-BLOUSES.		Gordon Grover Distributors Pty. Ltd., 15 Eveleigh St., Chippendale. 2008	15672	1986	Premise Match	0m	South West
HAT MFRS. SUPPLIES.		Gordon Grover Distributors Pty. Ltd., 15 Eveleigh St., Chippendale. 2008	44899	1986	Premise Match	0m	South West
KNITTED GOODS MFRS. &/OR KNITTING MILLS.		Lipro Knitwear Pty. Ltd., 17 Eveleigh St., Redfern. 2016	50657	1986	Premise Match	0m	South West
PLASTIC MFRS. &/OR MOULDERS.		Tuscan Industries Pty. Ltd., 31 Eveleigh St., Redfern. 2016	74743	1986	Premise Match	0m	South West
CLOTHING - BLOUSES MFRS.&/OR W/SALERS. (C5163)		Gordon Grover Distributors Pty. Ltd., 15 Eveleigh St., Chippendale. 2008.	16430	1982	Premise Match	0m	South West
HAT MFRS. SUPPLIES. (H2550)		Gordon Grover Distributors Pty. Ltd., 15 Eveleigh St., Chippendale. 2008.	39393	1982	Premise Match	0m	South West
KNITTED GOODS MFRS. &/OR KNITTING MILLS. (K0750)		Lipro Knitwear Pty. Ltd., 17 Eveleigh St., Redfern. 2016.	44382	1982	Premise Match	0m	South West

Map Id	Business Activity	Premise	Ref No.	Year	Location Confidence	Distance to Property Boundary or Road Intersection	Direction
2	KNITTED GOODS MFRS. &/OR KNITTING MILLS.	Lipro Knitwear Pty. Ltd., 17 Eveleigh St., Redfern. 2016.	39401	1978	Premise Match	0m	South West
	ADVERTISING-DISPLAY SPECIALISTS.	Ultra Displays Pty. Ltd., 15 Eveleigh St., Redfern. 2016	1499	1978	Premise Match	0m	South West
	DISPLAY MODEL MFRS. &/OR SUPPLIERS.	Ultra Displays Pty. Ltd., 15 Eveleigh St., Redfern. 2016.	19218	1978	Premise Match	0m	South West
	KNITTED GOODS MFRS. &/OR KNITTING MILLS.	Lipro Knitwear Pty. Ltd., 17 Eveleigh St., Redfern. 2016	46518	1975	Premise Match	0m	South West
	ADVERTISING-DISPLAY SPECIALISTS.	Ultra Displays Pty. Ltd., 15 Eveleigh St., Redfern. 2016	1209	1975	Premise Match	0m	South West
	DISPLAY MODEL MFRS. &/OR SUPPLIERS.	Ultra Displays Pty. Ltd., 15 Eveleigh St., Redfern. 2016	22111	1975	Premise Match	0m	South West
	PLASTIC MFRS. &/OR MOULDERS(P580)	Amalgamated Plastics Pty. Ltd., 17-31 Eveleigh St., Redfern	349807	1970	Premise Match	0m	South West
	MILLINERY - MANUFACTURERS &/OR WHOLESALERS	Lewis, A. B. & Sons Pty. Ltd., 17 Eveleigh St., Redfern	331481	1970	Premise Match	0m	South West
	HAT & CAP MANUFACTURERS &/OR WHOLESALERS (H270)	Lewis, A. B. & Sons Pty. Ltd., 17 Everleigh St., Redfern	315577	1970	Premise Match	0m	South West
	CLOTHING MFRS. &/OR W/SALERS. - SHIRT &/OR PYJAMA	Omega Shirts Pty. Ltd., 15 Eveleigh St., Redfern	283518	1970	Premise Match	0m	South West
	IMPORTERS (I200)	Pawson & Son Pty. Ltd., 17 Eveleigh St., Redfern	318640	1970	Premise Match	0m	South West
	MANUFACTURERS' AGENTS (M112)	Pawson & Son Pty. Ltd., 17 Everleigh St., Redfern	325191	1970	Premise Match	0m	South West
	ADVERTISING DISPLAY SPECIALISTS	Ultra Displays Pty. Ltd., 15 Everleigh St., Redfern	260198	1970	Premise Match	0m	South West
	Plastic Manufacturers &/or Moulders	Amalgamated Plastics Pty. Ltd., 17-31 Eveleigh St., Redfern	134023	1965	Premise Match	0m	South West
	Footwear Mfrs. - Boots/Shoes	Bafri Shoes, 15 Eveleigh St., Redfern	88585	1965	Premise Match	0m	South West
	Window Dressers/Display Specialists	Collor, W. J. & Lott Pty. Ltd, 15 Eveleigh St, Redfern	157141	1965	Premise Match	0m	South West
	Hat & Cap Manufacturers &/or Wholesalers	Lewis, A. B. & Sons Pty. Ltd., 17 Eveleigh St., Redfern	99725	1965	Premise Match	0m	South West
	Millinery - Manufacturers &/or Wholesalers	Lewis, A. B. & Sons Pty. Ltd., 17 Eveleigh St., Redfern	116022	1965	Premise Match	0m	South West
	Jewellers - Costume - Mfrs., W'salers &/or Imports	Norris, R. C. Pty. Ltd., 15 Eveleigh St., Redfern	105556	1965	Premise Match	0m	South West
	Clothing Mfrs. &/or W'salers - Shirt & Pyjama	Omega Shirts Pty. Ltd., 15 Eveleigh St., Redfern	68218	1965	Premise Match	0m	South West
	Importers	Pawson & Son Pty. Ltd., 17 Eveleigh St., Redfern	102855	1965	Premise Match	0m	South West
	Manufacturers' Agents	Pawson & Son Pty. Ltd., 17 Eveleigh St., Redfern	109852	1965	Premise Match	0m	South West
	Handbag Mfrs. &/or Wholesalers	Peerless Leather Goods Pty. Ltd., 15 Eveleigh St., Redfern	98906	1965	Premise Match	0m	South West
	Leather Goods Mfrs. &/or Wholesalers	Peerless Leathergoods Pty. Ltd., 15 Eveleigh St., Redfern	107547	1965	Premise Match	0m	South West
	Clothing Mfrs. &/or W'salers - Men's & Boys' Wear	Rudas Andrew & Co. Pty. Ltd., 15 Eveleigh St., Redfern	68076	1965	Premise Match	0m	South West
	Advertising Display Spec.	Ultra Displays Pty. Ltd., 15 Everleigh St., Redfern	45024	1965	Premise Match	0m	South West
	HANDLE MANUFACTURERS &/OR WHOLESALERS	Amalgamated Plastics Pty. Ltd., 17-31 Eveleigh St., Rdfn	322965	1961	Premise Match	0m	South West
	PLASTIC FABRICATORS	Amalgamated Plastics Pty. Ltd., 17-31 Eveleigh St., Rdfn	359117	1961	Premise Match	0m	South West
	PLASTIC MFRS. &/OR MOULDERS	Amalplas Industries Pty. Ltd., 17-31 Eveleigh St., Rdfn	359345	1961	Premise Match	0m	South West
	IMPORTERS	Amalplas Industries Pty. Ltd., 17-31 Eveleigh St., Redfern	326142	1961	Premise Match	0m	South West
	JEWELLERS—MANUFACTURING—W' SALERS &/OR IMPORTS	Amalplas Industries Pty. Ltd., 17-31 Eveleigh St., Redfern	329486	1961	Premise Match	0m	South West
	HAT & CAP MANUFACTURERS &/OR WHOLESALERS	Lewis, A. 8., 17 Eveleigh St., Redfern	323828	1961	Premise Match	0m	South West

Map Id	Business Activity	Premise	Ref No.	Year	Location Confidence	Distance to Property Boundary or Road Intersection	Direction
2	MILLINERY— MANUFACTURERS &/OR WHOLESALERS	Lewis, A. B., 17 Eveleigh St., Redfern	339915	1961	Premise Match	0m	South West
	PLASTIC MANUFACTURERS &/OR MOULDERS	Amalgamated Plastics Pty. Ltd. (Injection), 17-31 Eveleigh St., Redfern	99894	1950	Premise Match	0m	South West
	CLOCK CASE MANUFACTURER	Amalgamated Plastics Pty. Ltd., 17-31 Eveleigh St., Redfern	23056	1950	Premise Match	0m	South West
	JEWELLERS-IMITATION-MANUFACTURING & WHOLESALE	Amalgamated Plastics Pty. Ltd., 17-31 Eveleigh St., Redfern	65595	1950	Premise Match	0m	South West
	PLASTIC MANUFACTURERS &/OR MOULDERS	Amalgamated Plastics Pty. Ltd., 17-31 Eveleigh St., Redfern	93266	1950	Premise Match	0m	South West
	HANDLE MANUFACTURERS &/OR WHOLESALERS	Amalgamated Plastics Pty. Ltd., 17-31 Eveleigh St., Redfern,	60777	1950	Premise Match	0m	South West
	RADIO CABINET MANUFACTURERS	Amalgamated Plastics Pty. Ltd., 17-31 Eveleigh St., Redfern	96550	1950	Premise Match	0m	South West
	HAT &/OR CAP MFRS. &/OR WHOLESALERS	Lewis, A. B., 17 Eveleigh St., Redfern	61705	1950	Premise Match	0m	South West
	MILLINERY-MFRS. &/OR WHOLESALERS	Lewis, A. B., 17 Eveleigh St., Redfern	78449	1950	Premise Match	0m	South West
3	Printers Lithographic (Offset)	Superfine Printing Co Pty. Ltd., 1 Woodburn St Redfern 2016	59341	1991	Premise Match	0m	North East
	PRINTERS - LITHOGRAPHIC.	Superfine Printing Co. Pty. Ltd., 1 Woodburn St., Redfern. 2016	76919	1986	Premise Match	0m	North East
	PRINTERS - LETTERPRESS. (P8420)	Superfine Printing Co. Pty. Ltd, 1 Woodburn St., Redfern. 2016.	66305	1982	Premise Match	0m	North East
	PRINTERS - LITHOGRAPHIC (OFFSET). (P8440)	Superfine Printing Co. Pty. Ltd., 1 Woodburn St., Redfern. 2016.	66756	1982	Premise Match	0m	North East
	PRINTERS-LETTERPRESS.	Superfine Printing Co. Pty. Ltd., 1 Woodburn St., Redfern. 2016	59240	1978	Premise Match	0m	North East
	PRINTERS-LITHOGRAPHIC	Superfine Printing Co. Pty. Ltd., 1 Woodburn St., Redfern. 2016	59655	1978	Premise Match	0m	North East
	PRINTERS-LETTERPRESS.	Superfine Printing Co. Pty. Ltd., 1 Woodburn St., Redfern. 2016	69683	1975	Premise Match	0m	North East
	PRINTERS-LITHOGRAPHIC (OFFSET).	Superfine Printing Co. Pty. Ltd., 1 Woodburn St., Redfern. 2016	70095	1975	Premise Match	0m	North East
	PRINTERS-LETTERPRESS (P806)	Superfine Printing Co. Pty. Ltd., 1 Woodburn St., Redfern	352373	1970	Premise Match	0m	North East
	PRINTERS-LITHOGRAPHIC (OFFSET)(P810)	Superfine Printing Co. Pty. Ltd., 1 Woodburn St., Redfern	352741	1970	Premise Match	0m	North East
	Printers - Letterpress	Superfine Printing Co. Pty. Ltd., 1 Woodburn St., Redfern	136335	1965	Premise Match	0m	North East
	BAKERS' & PASTRYCOOKS' SUPPLIES	Teague and Co., 1 Woodburn St., Redfern	270922	1961	Premise Match	0m	North East
	BATH & SINK HEATERS-ELECTRIC-MFRS. &/OR DIST.	Wilson. A. Pty. Ltd., 1-5 Woodburn St., Redfern	271731	1961	Premise Match	0m	North East
	BAKERS' & PASTRYCOOKS' SUPPLIES	Teague and Co, 1 Woodburn St. Redfern	5127	1950	Premise Match	0m	North East
	ELECTRIC COPPER MFRS. &/OR DISTRIBUTORS	Wilson, A. Pty. Ltd., 1-5 Woodburn St., Redfern	36413	1950	Premise Match	0m	North East
	ELECTRIC ELEMENT MFRS. &/OR DISTRIBUTORS	Wilson, A. Pty. Ltd., 1-5 Woodburn St., Redfern	36446	1950	Premise Match	0m	North East
	ELECTRIC HEATER MANUFACTURERS	Wilson, A. Pty. Ltd., 1-5 Woodburn St., Redfern	36632	1950	Premise Match	0m	North East
	ELECTRIC WATER HEATER MANUFACTURERS	Wilson, A. Pty. Ltd., 1-5 Woodburn St., Redfern	37305	1950	Premise Match	0m	North East
	ELECTRICAL SUPPLIES AND APPLIANCES MANUFACTURERS	Wilson, A. Pty. Ltd., 1-5 Woodburn St., Redfern	39055	1950	Premise Match	0m	North East
	4	BAKERS-BREAD	Teague and Co., 11 Woodburn St., Redfern	5504	1950	Premise Match	4m
5	Display & Exhibition Equipment &/or Supplies	A.D.P.G. Advertising Display Production Group Pty. Ltd, 175 Cleveland St, Chippendale 2008	41476	1991	Premise Match	8m	North

Map Id	Business Activity	Premise	Ref No.	Year	Location Confidence	Distance to Property Boundary or Road Intersection	Direction
5	DISPLAY SPECIALISTS.	A D.P.G. Advertising Display Production Group Pty. Ltd., 175 Cleveland St., Chippendale. 2008	24341	1986	Premise Match	8m	North
	ADVERTISING-DISPLAY SPECIALISTS.	A.D.P.G. Advertising Display Production Group Pty. Ltd., 175 Cleveland St., Chippendale. 2008	1614	1986	Premise Match	8m	North
	ADVERTISING - DISPLAY SPECIALISTS. (A1590)	A.D.P.G. Advertising Display Production Group Pty. Ltd., 175 Cleveland St., Chippendale. 2008.	1487	1982	Premise Match	8m	North
	ENGINEER'S SUPPLIES	Paul & Welch Pty. Ltd. 175 Cleveland St, Chippendale. 2008	30601	1975	Premise Match	8m	North
	CHAIN BLOCK IMPS. &/OR DISTS.	Paul & Welch Pty. Ltd., 175 Cleveland St, Chippendale. 2008.	14254	1975	Premise Match	8m	North
	ENGINEER'S SUPPLIES	Paul & Welch Pty. Ltd., 175 Cleveland St, Chippendale. 2008.	30680	1975	Premise Match	8m	North
	HOIST HIRERS.	Paul & Welch Pty. Ltd., 175 Cleveland St., Chippendale. 2008	42162	1975	Premise Match	8m	North
	TOOL W/SALERS.	Paul & Welch Pty. Ltd., 175 Cleveland St., Chippendale. 2008	83867	1975	Premise Match	8m	North
	CHAIN BLOCK REPAIRERS & DISTS.	PAULL & WALCH PTY LTD., 175 CLEVELAND ST., CHIPPENDALE	279029	1970	Premise Match	8m	North
	TOOL MAKERS (T480)	Paul & Walch Pty. Ltd. 175 Cleveland St., Chippendale	369704	1970	Premise Match	8m	North
	ENGINEERS-PRECISION (E705)	Paul & Walch Pty. Ltd., 175 Cleveland St., Chippendale	300429	1970	Premise Match	8m	North
	HOIST MFRS. &/OR DISTS. (H460)	Paul & Walch Pty. Ltd., 175 Cleveland St., Chippendale	316375	1970	Premise Match	8m	North
	CHAIN BLOCK IMPS. &/OR DISTS.(C228)	Paul & Walch Pty. Ltd., 175 Cleveland St., Chippendale.	279022	1970	Premise Match	8m	North
	ENGINEERS' SUPPLIES (E770)	Paul & Walch Pty. Ltd., 175 Cleveland St., Chippendale.	297208	1970	Premise Match	8m	North
	ENGINEERS-GENERAL &/OR MFRG.&/OR MECHANICAL (E615)	Paul & Walch Pty. Ltd., 175 Cleveland St., Chippendale.	299478	1970	Premise Match	8m	North
	Chain Block Imps. &/or Dist.	Paul & Walch Pty. Ltd, 175 Cleveland St., Chippendale	63804	1965	Premise Match	8m	North
	Chain Block Repairs	Paul & Walch Pty. Ltd, 175 Cleveland St., Chippendale	63812	1965	Premise Match	8m	North
	Laundry Machinery - Secondhand &/or Repairers	Paul & Walch Pty. Ltd., 175 Cleveland St.	107210	1965	Premise Match	8m	North
	Air Compressor Mfrs. &/or Dist.	Paul & Walch Pty. Ltd., 175 Cleveland St., Chippendale	45648	1965	Premise Match	8m	North
	Builders' Hardware - Mfrs. &/or Dist.	Paul & Walch Pty. Ltd., 175 Cleveland St., Chippendale	55881	1965	Premise Match	8m	North
	Chain - Heavy - Mfrs., Imps. &/or Dist.	Paul & Walch Pty. Ltd., 175 Cleveland St., Chippendale	63850	1965	Premise Match	8m	North
	Engineers - Textile	Paul & Walch Pty. Ltd., 175 Cleveland St., Chippendale	84619	1965	Premise Match	8m	North
	Engineers - Transmission	Paul & Walch Pty. Ltd., 175 Cleveland St., Chippendale	84653	1965	Premise Match	8m	North
	Engineers General &/or Mfrg. &/or Mechanical	Paul & Walch Pty. Ltd., 175 Cleveland St., Chippendale	82738	1965	Premise Match	8m	North
	Engineers -Precision	Paul & Walch Pty. Ltd., 175 Cleveland St., Chippendale	83653	1965	Premise Match	8m	North
	Engineers' Supplies	Paul & Walch Pty. Ltd., 175 Cleveland St., Chippendale	84555	1965	Premise Match	8m	North
	Flour Milling Machinery Mfrs. &/or Dist.	Paul & Walch Pty. Ltd., 175 Cleveland St., Chippendale	87940	1965	Premise Match	8m	North
	Gear Cutter/Mfrs.	Paul & Walch Pty. Ltd., 175 Cleveland St., Chippendale	94724	1965	Premise Match	8m	North
	Grinding/Pulverising Machinery Mfrs.	Paul & Walch Pty. Ltd., 175 Cleveland St., Chippendale	96106	1965	Premise Match	8m	North
	Hoist Manufacturers &/or Distributors	Paul & Walch Pty. Ltd., 175 Cleveland St., Chippendale	100387	1965	Premise Match	8m	North
	Laundry Machinery & Equipment Mfrs. &/or Dist.	Paul & Walch Pty. Ltd., 175 Cleveland St., Chippendale	107199	1965	Premise Match	8m	North

Map Id	Business Activity	Premise	Ref No.	Year	Location Confidence	Distance to Property Boundary or Road Intersection	Direction
5	TOOL MAKERS	Paul & Walch Pty. Ltd., 175 Cleveland St., Chippendale	152587	1965	Premise Match	8m	North
	Welders - Electric &/or Oxy	Paul & Walch Pty. Ltd., 175 Cleveland St., Chippendale	156724	1965	Premise Match	8m	North
	ENGINEERS' SUPPLIES	Paul & Walch Pty. Ltd., 175 Cleveland St., Chippendale	304511	1961	Premise Match	8m	North
	MOTOR SHOCK ABSORBER SPECIALISTS	Paul & Walch Pty. Ltd., 175 Cleveland St., Chippendale	351339	1961	Premise Match	8m	North
	CHAIN BLOCK IMPS. &/OR DIST.	Paul & Walch Pty. Ltd., 175 Cleveland St., Chippendale	286266	1961	Premise Match	8m	North
	CHAIN BLOCK REPAIRS	Paul & Walch Pty Ltd 175 Cleveland St., Chippendale	286271	1961	Premise Match	8m	North
	ENGINEERS-GENERAL/MFRG./MECHANICAL	Paul & Walch Pty Ltd 175 Cleveland St., Chippendale	306881	1961	Premise Match	8m	North
	ENGINEERS-GENERAL/MFRG./MECHANICAL	Paul & Walch Pty. Ltd, 175 Cleveland St., Chippendale	306883	1961	Premise Match	8m	North
	AIR COMPRESSOR MFRS. &/OR DIST.	Paul & Walch Pty. Ltd., 175 Cleveland St., Chippendale	267184	1961	Premise Match	8m	North
	BUILDERS' HARDWARE-MFRS. &/OR DISTRIBUTORS	Paul & Walch Pty. Ltd., 175 Cleveland St., Chippendale	277940	1961	Premise Match	8m	North
	ENGINEERS' SUPPLIES	Paul & Walch Pty. Ltd., 175 Cleveland St., Chippendale	304510	1961	Premise Match	8m	North
	ENGINEERS-PRECISION	Paul & Walch Pty. Ltd., 175 Cleveland St., Chippendale	307855	1961	Premise Match	8m	North
	ENGINEERS-TEXTILE	Paul & Walch Pty. Ltd., 175 Cleveland St., Chippendale	308737	1961	Premise Match	8m	North
	ENGINEERS-TRANSMISSION	Paul & Walch Pty. Ltd., 175 Cleveland St., Chippendale	308768	1961	Premise Match	8m	North
	FLOUR MILLING MACHINERY MFRS. &/OR DIST.	Paul & Walch Pty. Ltd., 175 Cleveland St., Chippendale	312176	1961	Premise Match	8m	North
	GRINDING/PULVERISING MACHINERY MANUFACTURERS	Paul & Walch Pty. Ltd., 175 Cleveland St., Chippendale	320027	1961	Premise Match	8m	North
	HOIST MFRS. &/OR DIST.	Paul & Walch Pty. Ltd., 175 Cleveland St., Chippendale	324349	1961	Premise Match	8m	North
	LAUNDRY MACHINERY & EQUIPMENT MFRS. &/OR DIST.	Paul & Walch Pty. Ltd., 175 Cleveland St., Chippendale	330764	1961	Premise Match	8m	North
	TOOL MAKERS	Paul & Walch Pty. Ltd., 175 Cleveland St., Chippendale	258208	1961	Premise Match	8m	North
	WELDERS-ELECTRIC &/OR OXY	Paul & Walch Pty. Ltd., 175 Cleveland St., Chippendale	262367	1961	Premise Match	8m	North
	GEAR CUTTERS/MFRS.	Paul & Walch Pty. Ltd., 359 Cleveland St., Chippendale	318721	1961	Premise Match	8m	North
	AIR COMPRESSOR MANUFACTURERS &/OR DISTRIBUTORS	Paul and Walch Pty. Ltd., 359 Cleveland St., Chippendale	1469	1950	Premise Match	8m	North
	ENGINEERS-PRECISION	Paul and Walch Pty. Ltd, 359 Cleveland St, Chippendale	41884	1950	Premise Match	8m	North
	BUILDERS' HARDWARE MANUFACTURERS &/OR DISTRIBUTORS	Paul and Walch Pty. Ltd., 359 Cleveland St., Chippendale	11641	1950	Premise Match	8m	North
	GEAR CUTTERS & MANUFACTURERS	Paul and Walch Pty. Ltd., 359 Cleveland St., Chippendale	54206	1950	Premise Match	8m	North
	LAUNDRY MACHINERY MERCHANTS	Paul and Walch Pty. Ltd., 359 Cleveland St., Chippendale	67775	1950	Premise Match	8m	North
	PISTON MANUFACTURERS	Paul and Walch Pty. Ltd., 359 Cleveland St., Chippendale	93144	1950	Premise Match	8m	North
	TOOL MAKERS	Paul and Walch Pty. Ltd., 359 Cleveland St., Chippendale	109177	1950	Premise Match	8m	North
	WELDERS-ELECTRIC &/OR OXY	Paul and Walch Pty. Ltd., 359 Cleveland St., Chippendale	112993	1950	Premise Match	8m	North
	GRINDING & PULVERISING MACHINERY MFRS.	Paul and Walch Pty. Ltd., 359 Cleveland St., Chippendale.	55257	1950	Premise Match	8m	North

Map Id	Business Activity	Premise	Ref No.	Year	Location Confidence	Distance to Property Boundary or Road Intersection	Direction
5	ENGINEERS-TEXTILE	Paull and Walch Pty. Ltd., 359-363 Cleveland St., Chippendale	42538	1950	Premise Match	8m	North
	ENGINEERS-TRANSMISSION	Paull and Walch Pty. Ltd., 359-363 Cleveland St., Chippendale	42548	1950	Premise Match	8m	North
	ENGINEERS-GENERAL &/OR MANUFACTURING &/OR MECHANICAL	Paull and Walch Pty. Ltd., 359-363 Cleveland St., Chippendale.	41100	1950	Premise Match	8m	North
	FLOUR MILLING MACHINERY	Paull and Walsh, 359 Cleveland St., Chippendale	46354	1950	Premise Match	8m	North
6	BAKERS-BREAD (B060)	Teague & Co. Pty. Ltd., 13 Woodburn St., Redfern	264597	1970	Premise Match	8m	South
	Bakers' & Pastrycooks' Supplies	Teague & Co. Pty. Ltd., 13 Woodburn St., Redfern	49390	1965	Premise Match	8m	South
7	CLOTHING MFRS. &/OR W/SALERS.-BABY &/OR CHILDRENS WEAR.	Sunny Textile Industries Pty. Ltd., 165 Cleveland St., Chippendale. 2008	15658	1986	Premise Match	9m	North West
	CLOTHING MFRS. &/OR W/SALERS.-LADIES FROCKS &/OR SUITS.	Sunny Textile Industries Pty. Ltd., 165 Cleveland St., Chippendale. 2008	16095	1986	Premise Match	9m	North West
	CLOTHING - FROCKS & SUITS MFRS. &/OR W/SALERS. (C5166)	Bargain Fashion Warehouse, 2 Everleigh St., Redfern. 2016.	16488	1982	Premise Match	9m	North West
	DRESS SHOPS & ACCESSORIES.(D7450)	Bargain Fashion Warehouse, 2 Everleigh St., Redfern. 2016.	22507	1982	Premise Match	9m	North West
	HANDBAG MFRS. &/OR W/SALERS. (H1300)	French Sheldon Fashion Group, 165 Cleveland St., Chippendale. 2008.	38910	1982	Premise Match	9m	North West
	HANDBAG MFRS. &/OR W/SALERS.	French Sheldon Fashion Group, 165 Cleveland St., Chippendale. 2008	34801	1978	Premise Match	9m	North West
	HANDBAG MFRS. &/OR W/SALERS.	French Sheldon Fashion Group, 165 Cleveland St., Chippendale. 2008	41117	1975	Premise Match	9m	North West
	HANDBAG MANUFACTURERS &/OR WHOLESALERS (H170)	Sheldon Leathergoods Pty. Ltd., 165-169 Cleveland St., Chippendale	314719	1970	Premise Match	9m	North West
	Handbag/Suitcase Mfrs.' Supplies	Harrison, J. Pty. Ltd., 171-173 Cleveland St., Chippendale	98928	1965	Premise Match	9m	North West
	Lock Manufacturers &/or Distributors	Harrison, J. Pty. Ltd., 171-173 Cleveland St., Chippendale	108362	1965	Premise Match	9m	North West
	Manufacturers' Agents	Harrison, J. Pty. Ltd., 171-173 Cleveland St., Chippendale	109562	1965	Premise Match	9m	North West
	Rivet Manufacturers	Harrison, J. Pty. Ltd., 171-173 Cleveland St., Chpndle	140701	1965	Premise Match	9m	North West
	THREADS—LINEN, COTTON SEWING Etc.—DISTRIBUTORS	Remark Industries Pty. Ltd., 6-14 Eveleigh St., Redfern	151389	1965	Premise Match	9m	North West
	Handbag Mfrs. &/or Wholesalers	Sheldon Leathergoods Pty. Ltd., 165-169 Cleveland St., Chippendale	98911	1965	Premise Match	9m	North West
	Leather Goods Mfrs. &/or Wholesalers	Sheldon Leathergoods Pty. Ltd., 165-169 Cleveland St., Chippendale	107558	1965	Premise Match	9m	North West
	MOTOR CAR/TRUCK DEALERS—NEW/USED	Currency Motors, 169 Cleveland St., Redfern	344980	1961	Premise Match	9m	North West
	HANDBAG/SUITCASE MFRS.' SUPPLIES	Harrison, J. Pty. Ltd., 171-173 Cleveland St., Chippendale	322934	1961	Premise Match	9m	North West
	LOCK MANUFACTURERS &/OR DISTRIBUTORS	Harrison, J. Pty. Ltd., 171-173 Cleveland St., Chippendale	332149	1961	Premise Match	9m	North West
	MANUFACTURERS' AGENTS	Harrison, J. Pty. Ltd., 171-173 Cleveland St., Chippendale	333391	1961	Premise Match	9m	North West
	RIVET MANUFACTURERS	Harrison, J. Pty. Ltd., 171-173 Cleveland St., Chpndle	246122	1961	Premise Match	9m	North West
	ELECTROPLATED WARE MFRS. &/OR DISTRIBUTORS	Perfection Plate Pty. Ltd., 4-14 Eveleigh St., Redfern	303813	1961	Premise Match	9m	North West
	ELECTROPLATERS-MFRG.	Perfection Plate Pty. Ltd., 4-14 Eveleigh St., Redfern	304033	1961	Premise Match	9m	North West
	FLASHLIGHT & TORCH MFRS. &/OR DIST.	Perfection Plate Pty. Ltd., 4-14 Eveleigh St., Redfern	311468	1961	Premise Match	9m	North West
	METAL PRESSERS/STAMPERS	Perfection Plate Pty. Ltd., 4-14 Eveleigh St., Redfern	338292	1961	Premise Match	9m	North West
	SILVERWARE MFRS.	Perfection Plate Pty. Ltd., 4-14 Eveleigh St., Redfern	250594	1961	Premise Match	9m	North West

Map Id	Business Activity	Premise	Ref No.	Year	Location Confidence	Distance to Property Boundary or Road Intersection	Direction
7	TIMBER MERCHANTS	Timber Dealers Pty. Limited, 169 Cleveland St., Chippendale	257538	1961	Premise Match	9m	North West
	SANDWICH & LUNCHEON SHOPS	Francis, A., 365 Cleveland St., Chippendale	100312	1950	Premise Match	9m	North West
	ELECTROPLATERS	Perfection Plate Co., 6 Eveleigh St., Redfern	39239	1950	Premise Match	9m	North West
	ELECTROPLATED WARE MANUFACTURERS &/OR DISTRIBUTORS	Perfection Plate Co., 6-8 Eveleigh St., Redfern	39104	1950	Premise Match	9m	North West
	SILVERWARE MANUFACTURERS	Perfection Plate Pty. Ltd., 4-14 Eveleigh St., Redfern	102840	1950	Premise Match	9m	North West
	ELECTROPLATED WARE MANUFACTURERS &/OR DISTRIBUTORS	Silverbrite Electroplate Co., 8 Eveleigh St., Redfern	39107	1950	Premise Match	9m	North West
8	PLASTIC MFRS. &/OR MOULDERS.(P6080)	Tuscan Industries, 16 Eveleigh St., Redfern. 2016.	64966	1982	Premise Match	9m	West
	BOTTLE &/OR JAR MFRS. &/OR DIST.	Plastic Bottles Pty. Ltd., 16 Eveleigh St., Redfern. 2016	7209	1978	Premise Match	9m	West
	PLASTIC CONTAINERS MFRS. &/OR . DIST.	Plastic Bottles Pty. Ltd., 16 Eveleigh St., Redfern. 2016	57461	1978	Premise Match	9m	West
	PLASTIC DIE &/OR MOULD MFRS.	Plastic Bottles Pty. Ltd., 16 Eveleigh St., Redfern. 2016	57519	1978	Premise Match	9m	West
	BOTTLE &/OR JAR MFRS.	Plastic Bottles Pty. Ltd., 16 Eveleigh St., Redfern. 2016	7934	1975	Premise Match	9m	West
	PLASTIC DIE &/OR MOULD MFRS.	Plastic Bottles Pty. Ltd., 16 Eveleigh St., Redfern. 2016	67725	1975	Premise Match	9m	West
	PLASTIC CONTAINERS MFRS. &/OR DIST.	Plastic Bottles Pty. Ltd., 16 Eveleigh St., Redfern. 2016	67662	1975	Premise Match	9m	West
	PLASTIC DIE &/OR MOULD MFRS.	Production Tooling Pty. Ltd., 16 Eveleigh St., Redfern. 2016	67728	1975	Premise Match	9m	West
	PLASTIC MFRS. &/OR MOULDERS.	Production Tooling Pty. Ltd., 16 Eveleigh St., Redfern. 2016	68176	1975	Premise Match	9m	West
	PLASTIC DIE/MOULD MFRS. (P552)	Production Tooling Pty. Ltd., 16 Eveleigh St., Redfern	349454	1970	Premise Match	9m	West
	PLASTIC MFRS. &/OR MOULDERS(P580)	Production Tooling Pty. Ltd., 16 Eveleigh St., Redfern	349928	1970	Premise Match	9m	West
	Plastic Die/Mould Manufacturers	Production Tooling Pty. Ltd., 16 Eveleigh St., Redfern	133708	1965	Premise Match	9m	West
	Plastic Manufacturers &/or Moulders	Production Tooling Pty. Ltd., 16 Eveleigh St., Redfern	134138	1965	Premise Match	9m	West
	Hosiery Manufacturers	Wearproof Hosiery Pty. Ltd., Eveleigh & Hudson St., Redfern	100720	1965	Premise Match	9m	West
	HOSIERY MANUFACTURERS	Wearproof Hosiery Pty. Ltd., Eveleigh & Hudson Sts. Redfern	324641	1961	Premise Match	9m	West
HOSIERY MANUFACTURERS	Wearproof Hosiery Pty. Ltd., Eveleigh and Hudson Sts., Redfern	62558	1950	Premise Match	9m	West	
9	Coffee & Spice Merchants	Santos Coffee Import Co., 14 Regent St., Redfern	69513	1965	Premise Match	10m	South East
	BOOKSELLERS &/OR STATIONERS	Bethesda Book Room (Scripture), 12 Regent St., Redfern	9364	1950	Premise Match	10m	South East
	FANCY GOODS RETAILERS	Bethesda Book Room, 12 Regent St., Redfern	43317	1950	Premise Match	10m	South East
10	HOTELS-LICENCED	Royal Standard Hotel., 177 Cleveland St., Redfern. 2016	43131	1975	Premise Match	15m	North East
	HOTELS-LICENSED (H690)	Royal Standard Hotel., 177 Cleveland St., Redfern	317570	1970	Premise Match	15m	North East
	Hotels - Licensed	Royal Standard Hotel, 177 Cleveland St., Redfern	101875	1965	Premise Match	15m	North East
	HOTELS—LICENSED	Royal Standard Hotel, 177 Cleveland St., Redfern	325652	1961	Premise Match	15m	North East
	HOTELS-LICENSED	Royal Standard Hotel, 353 Cleveland St., Chippendale	63396	1950	Premise Match	15m	North East
11	Pleating Specialists	Pacific Pleating Pty. Ltd., 15 Woodburn St., Redfern. 2016	58096	1991	Premise Match	37m	South
	TOOL MAKERS (T480)	Gell, P.Pty. Ltd., 15 Woodburn St., Redfern	369598	1970	Premise Match	37m	South

Map Id	Business Activity	Premise	Ref No.	Year	Location Confidence	Distance to Property Boundary or Road Intersection	Direction
12	ROAD TRANSPORT SERVICES-N.S.W.	Manhood Transport Co Pty Ltd., Cnr. Chippen & Cleveland St.	246413	1961	Road Intersection	45m	North
13	PARTITION MFRS. &/OR DISTS.(P1840)	Barmic Interiors, 32 Everleigh St., Chippendale. 2008.	63061	1982	Premise Match	47m	South West
	FURNITURE - CUSTOM BUILT - MFRS. &/OR W/SALERS. (F7445)	City Joinery Pty. Ltd., 32 Eveleigh St, Chippendale. 2008.	34495	1982	Premise Match	47m	South West
	CABINET MAKERS. (C0030)	City Joinery Pty. Ltd., 32 Eveleigh St., Chippendale. 2008.	11992	1982	Premise Match	47m	South West
	JOINERY MANUFACTURERS. (J1050)	City Joinery Pty. Ltd., 32 Eveleigh St., Chippendale. 2008.	43917	1982	Premise Match	47m	South West
	OFFICE FURNITURE MFRS. &/OR DISTS. (O0597)	City Joinery Pty. Ltd., 32 Everleigh St., Chippendale. 2008.	61387	1982	Premise Match	47m	South West
	PARTITION MFRS. &/OR DISTS.(P1840)	City Joinery Pty. Ltd., 32 Everleigh St., Chippendale. 2008.	63066	1982	Premise Match	47m	South West
	CARRIERS & CARTAGE CONTRACTORS	Brearley, L., 34 Eveleigh St., Redfern	284581	1961	Premise Match	47m	South West
	CARRIERS & CARTAGE CONTRACTORS-MASTER	Brearley, L., 34 Eveleigh St., Redfern	285586	1961	Premise Match	47m	South West
	CARRIERS & CARTAGE CONTRACTORS (MASTER)	Brearley, L., 34 Eveleigh St., Redfern	20114	1950	Premise Match	47m	South West
	FUEL MERCHANTS-COAL, COKE & WOOD	Brearley, L., 34 Eveleigh St., Redfern	51656	1950	Premise Match	47m	South West
	ENGINEERS-STEAM	Green, E. and Son Ltd., 34 Eveleigh St., Redfern	42362	1950	Premise Match	47m	South West
	TEXTILE MACHINERY MFRS. &/OR DISTRIBUTORS	Williams, J., 34 Eveleigh St., Redfern	107899	1950	Premise Match	47m	South West
14	Publishers	Thomson Publications Australia, 47 Chippen St, Chippendale 2008	59904	1991	Premise Match	49m	North
	PUBLISHERS.	Thomson Publications (Aust.), 47 Chippen St., Chippendale. 2008	78343	1986	Premise Match	49m	North
	PUBLISHERS. (P9240)	Thomson Publications (Aust.) Pty. Ltd., 47 Chippen St., Chippendale. 2008.	67921	1982	Premise Match	49m	North
	HANDBAG MFRS. &/OR W/SALERS.	Peerless Leather Goods Pty. Ltd., 216 Cleveland St., Chippendale.	34819	1978	Premise Match	49m	North
	LEATHER GOODS MFRS. &/OR W/SALERS.	Peerless Leather Goods Pty. Ltd., 216 Cleveland St., Chippendale.	40084	1978	Premise Match	49m	North
	PUBLISHERS.	Thomson Publications (Aust.) Pty. Ltd., 47 Chippen St., Chippendale.	60684	1978	Premise Match	49m	North
	HANDBAG MFRS. &/OR W/SALERS.	Peerless Leather Goods Pty. Ltd., 216 Cleveland St., Chippendale	41134	1975	Premise Match	49m	North
	LEATHER GOODS MFRS. &/OR W/SALERS.	Peerless Leather Goods Pty. Ltd., 216 Cleveland St., Chippendale	47266	1975	Premise Match	49m	North
	PUBLISHERS	Thomson Publications (Aust.) Pty. Ltd., 47 Chippen St., Chippendale	71134	1975	Premise Match	49m	North
	PUBLISHERS (P886)	A.A.R.D.S. Pty. Ltd., 47 Chippen St., Chippendale	353328	1970	Premise Match	49m	North
	NEWSPAPERS/PERIODICALS (N130)	Aards Service, 47 Chippen St., Chippendale	344068	1970	Premise Match	49m	North
	NEWSPAPERS/PERIODICALS (N130)	Australian Advertising Rate & Data Service, 47 Chippen St., Chippendale	344084	1970	Premise Match	49m	North
	NEWSPAPERS/PERIODICALS (N130)	Australian Recordaid, 47 Chippen St., Chippendale	344095	1970	Premise Match	49m	North
	NEWSPAPERS/PERIODICALS (N130)	Clothing News, 47 Chippen St., Chippendale	344128	1970	Premise Match	49m	North
	EXHIBITION PROMOTERS	EXHIBITION PROMOTIONS PTY LTD., THOMSON HOUSE, 47 CHIPPEN ST., CHIPPENDALE, 2008	301441	1970	Premise Match	49m	North
	PRINTERS-LETTERPRESS (P806)	Mingay Printing Pty. Ltd., 47 Chippen St., Chippendale	352216	1970	Premise Match	49m	North
	PUBLISHERS (P886)	Mingay Publishing Co. Pty. Ltd., 47 Chippen St., Chippendale	353488	1970	Premise Match	49m	North
NEWSPAPERS/PERIODICALS (N130)	Mingays Price Service, 47 Chippen St., Chippendale	344226	1970	Premise Match	49m	North	
NEWSPAPERS/PERIODICALS (N130)	Mingays Weekly, 47 Chippen St., Chippendale	344225	1970	Premise Match	49m	North	

Map Id	Business Activity	Premise	Ref No.	Year	Location Confidence	Distance to Property Boundary or Road Intersection	Direction
14	NEWSPAPERS/PERIODICALS (N130)	Official Trade-in Handbook, 47 Chippen St., Chippendale	344239	1970	Premise Match	49m	North
	HANDBAG MANUFACTURERS &/OR WHOLESALERS (H170)	Peerless Leather Goods Pty. Ltd., 216 Cleveland St., Chippendale	314715	1970	Premise Match	49m	North
	LEATHER GOODS MFRS. &/OR WHOLESALERS (L400)	Peerless Leather Goods Pty. Ltd., 216 Cleveland St., Chippendale	322998	1970	Premise Match	49m	North
	NEWSPAPERS/PERIODICALS (N130)	Record Weekly, 47 Chippen St., Chippendale	344259	1970	Premise Match	49m	North
	PUBLISHERS (P886)	Tatt Publishing Co. Pty. Ltd., 47 Chippen St., Chippendale	353569	1970	Premise Match	49m	North
	EXHIBITION PROMOTERS	THOMSON EXHIBITION PROMOTIONS PTY LTD., THOMSON HSE., 47 CHIPPEN ST., CHIPPENDALE, 2008	301442	1970	Premise Match	49m	North
	Newspaper Representatives/Services	Aards Pty. Ltd. Rate & Data Service, 47 Chippen St Chippendale	128653	1965	Premise Match	49m	North
	Publishers	Aards Pty. Ltd., 47 Chippen St., Chippendale	137144	1965	Premise Match	49m	North
	Newspapers/Periodicals	Aards Service, 47 Chippen St., Chippendale	128685	1965	Premise Match	49m	North
	Newspapers/Periodicals	Australian Civil Engineering & Construction, 47 Chippen St., Chippendale	128697	1965	Premise Match	49m	North
	Newspapers/Periodicals	Australian Recordaid, 47 Chippen St., Chippendale	128719	1965	Premise Match	49m	North
	Publishers	Mingay Publishing Co. Pty. Ltd., 47 Chippen St., Chippendale	137282	1965	Premise Match	49m	North
	Newspapers/Periodicals	Mingay's Electrical Weekly, 47 Chippen St., Chippendale	128835	1965	Premise Match	49m	North
	Newspapers/Periodicals	Mingays Price Service, 47 Chippen St., Chippendale	128837	1965	Premise Match	49m	North
	Newspapers/Periodicals	Mingays Weekly, 47 Chippen St., Chippendale	128836	1965	Premise Match	49m	North
	Newspapers/Periodicals	Official Trade-in Handbook, 47 Chippen St., Chippendale	128854	1965	Premise Match	49m	North
	Newspapers/Periodicals	Record Weekly, 47 Chippen St., Chippendale	128879	1965	Premise Match	49m	North
	Publishers	Tait Publishing Co. Pty. Ltd., 47 Chippen St., Chippendale	137347	1965	Premise Match	49m	North
	Newspapers/Periodicals	Trade-In Handbook, 47 Chippen St., Chippendale	128915	1965	Premise Match	49m	North
	FURNITURE-GENERAL-MFRS. &/OR WHOLESALERS	Bebarfalds Ltd., Chippen St., Chippendale	317429	1961	Premise Match	49m	North
15	ADVERTISING- NOVELTIES - MFRS.&/OR DIST. (A1680)	Albion Hat & Cap Company Pty. Ltd., 232 Cleveland St., Chippendale. 2008.	1539	1982	Premise Match	50m	North East
	HAT &/OR CAP MFRS. &/OR W/SALERS. (H2500)	Albion Hat & Cap Company Pty. Ltd., 232 Cleveland St., Chippendale. 2008.	39385	1982	Premise Match	50m	North East
	BADGE MFRS. &/OR DIST. (B0240)	Arcade Badge Embroidery Co. Pty. Ltd., 232 Cleveland St., Chippendale. 2008.	4492	1982	Premise Match	50m	North East
	EMBROIDERY MFRS. &/OR SPECIALISTS. (E5310)	Arcade Badge Embroidery Co. Pty. Ltd., 232 Cleveland St., Chippendale. 2008.	26478	1982	Premise Match	50m	North East
	SPORTS GOODS MFRS. (S4815)	C & D Sporting Helmets, 232 Cleveland St., Chippendale. 2008.	75357	1982	Premise Match	50m	North East
	CLOTHING - INDUSTRIAL &PROTECTIVE MFRS. &/OR W/SALERS. (C5168)	Coonan & Denlay Pty. Ltd., 232 Cleveland St., Chippendale. 2008.	16775	1982	Premise Match	50m	North East
	ROAD TRANSPORT SERVICES-N.S.W.(R385)	International Express Co., 50 Chippen St. Chippendale	357608	1970	Premise Match	50m	North East
	CARRIERS & CARTAGE CONTRACTORS (C150)	International Express Co., 50 Chippen St., Chippendale	278119	1970	Premise Match	50m	North East
	ROAD TRANSPORT SERVICES-INTERSTATE (R380)	International Express Co., 50 Chippen St., Chippendale	357472	1970	Premise Match	50m	North East
	FURNITURE REMOVALISTS/STORAGE (F785)	International Van Lines., 50 Chippen St., Chippendale	308843	1970	Premise Match	50m	North East

Map Id	Business Activity	Premise	Ref No.	Year	Location Confidence	Distance to Property Boundary or Road Intersection	Direction
15	CARRIERS & CARTAGE CONTRACTORS (C150)	Lighting Road Transport, 50 Chippen St., Chippendale	278189	1970	Premise Match	50m	North East
	ROAD TRANSPORT SERVICES-INTERSTATE (R380)	Lightning Road Transport, 50 Chippen St., Chippendale	357492	1970	Premise Match	50m	North East
	Carriers & Cartage Contractors - Master	Central Coast Carrying Co. Pty. Ltd., 50-52 Chippen St., Chippendale	62662	1965	Premise Match	50m	North East
	Carriers & Cartage Contractors	International Express Co., 50 Chippen St., Chippendale	63064	1965	Premise Match	50m	North East
	Road Transport Services - Interstate	International Express Co., 50 Chippen St., Chippendale	140839	1965	Premise Match	50m	North East
	Road Transport Services - N.S.W.	International Express Co., 50 Chippen St., Chippendale	140973	1965	Premise Match	50m	North East
	Furniture Removalists/Storage	International Van Lines., 50 Chippen St., Chippendale	94162	1965	Premise Match	50m	North East
	Carriers & Cartage Contractors	Lighting Road Transport, 50 Chippen St., Chippendale	63147	1965	Premise Match	50m	North East
	Carriers Depots-Receiving & Despatch	Lightning Road Haulage, 50-52 Chippen St., Chippendale	63425	1965	Premise Match	50m	North East
	Road Transport Services - Interstate	Lightning Road Transport., 50 Chippen St., Chippendale	140854	1965	Premise Match	50m	North East
	Road Transport Services - N.S.W.	Manhood Transport Co. Pty. Ltd., 50-52 Chippen St., Chippendale	140989	1965	Premise Match	50m	North East
	RUSTPROOFING MATERIALS	Carrigan, J. Pty. Ltd., 236 Cleveland St., Chippendale	247149	1961	Premise Match	50m	North East
	OIL MERCHANTS—GENERAL	Carrigan, J., Pty. Ltd., 236 Cleveland St.	354569	1961	Premise Match	50m	North East
	CARRIERS & CARTAGE CONTRACTORS	Central Coast Carrying Company 50-52 Chippen St., Chippendale,	203460	1961	Premise Match	50m	North East
	CARRIERS & CARTAGE CONTRACTORS	Central Coast Carrying Company Lightning Road Haulage, 50-52 Chippen St., Chippendale,	242117	1961	Premise Match	50m	North East
	ROAD TRANSPORT SERVICES-INTERSTATE	Lightning Road Transport, 50 Chippen St., Chippendale	246247	1961	Premise Match	50m	North East
	CHAIN STORES	Lilac City Transport 50 Chippen St., Chippendale,	204719	1961	Premise Match	50m	North East
	ROAD TRANSPORT SERVICES-N.S.W.	Manhood Transport Co Pty Ltd 50-52 Chippen St., Chippendale	246411	1961	Premise Match	50m	North East
	CARRIERS/CARTAGE CONTRACTORS	Manhood Transport Co. Pty. Ltd. Sydney Receiving Depot: 50.52 Chippen St., Chippendale,	130344	1961	Premise Match	50m	North East
	MANCHESTER MFRS. &/OR WHOLESALERS	Avalon Furniture and Trading Co. Pty. Ltd., 232 Cleveland St., Chippendale	70218	1950	Premise Match	50m	North East
	FURNISHINGS-SOFT-RETAILERS	Avalon Furniture and Trading Co., 232 Cleveland St., Chippendale	52246	1950	Premise Match	50m	North East
	FURNITURE MANUFACTURERS-TUBULAR STEEL	Avalon Furniture and Trading Co., 232 Cleveland St., Chippendale	53095	1950	Premise Match	50m	North East
	FURNISHINGS-SOFT-MANUFACTURERS &/OR WHOLESALERS	Avalon Mnfng. Pty. Ltd., 232 Cleveland St., Chippendale	52131	1950	Premise Match	50m	North East
	BLIND MANUFACTURERS & SPECIALISTS	Blair, R. S. and Co. Pty. Ltd., 232 Cleveland St., Chippendale	8394	1950	Premise Match	50m	North East
	CAMPING EQUIPMENT MANUFACTURERS	Blair, R. S. and Co. Pty. Ltd., 232 Cleveland St., Chippendale	17423	1950	Premise Match	50m	North East
	CANVAS GOODS MANUFACTURERS	Blair, R. S. and Co. Pty. Ltd., 232 Cleveland St., Chippendale	17562	1950	Premise Match	50m	North East
	MOTOR TRIMMERS	Blair, R. S. and Co. Pty. Ltd., 232 Cleveland St., Chippendale	87001	1950	Premise Match	50m	North East
	SAIL MAKERS	Blair, R. S. and Co. Pty. Ltd., 232 Cleveland St., Chippendale	100154	1950	Premise Match	50m	North East
	TENTS & TARPAULINS	Blair, R. S. and Co. Pty. Ltd., 232 Cleveland St., Chippendale	107756	1950	Premise Match	50m	North East
	UMBRELLA MFRS. &/OR WHOLESALERS-BEACH	Blair, R. S. and Co. Pty. Ltd., 232 Cleveland St., Chippendale	111109	1950	Premise Match	50m	North East
	OILS-LUBRICATING-MERCHANTS	Carrigan, J. (Valvoline Oil Co.), 236 Cleveland St., Chippendale	89761	1950	Premise Match	50m	North East

Map Id	Business Activity	Premise	Ref No.	Year	Location Confidence	Distance to Property Boundary or Road Intersection	Direction
15	RUSTPROOFING MATERIALS	Carrigan, J., 236 Cleveland St., Chippendale	100043	1950	Premise Match	50m	North East
	MOTOR OIL & SPIRIT MERCHANTS	Carrigan, J., 236 Cleveland. St., Chippendale	84640	1950	Premise Match	50m	North East
	MOTOR OIL & SPIRIT MERCHANTS	Valvoline Oil Co., 236 Cleveland St.	84665	1950	Premise Match	50m	North East
	OIL MERCHANTS-GENERAL	Valvoline Oil Co., 236 Cleveland St.	89696	1950	Premise Match	50m	North East
	BELT MANUFACTURERS-LADIES' & GENT.'S	W.W. Belt Co., 232 Cleveland St., Chippendale	8101	1950	Premise Match	50m	North East
	LEATHER GOODS MANUFACTURERS &/OR WHOLESALERS	W.W. Belt Co., 232 Cleveland St., Chippendale	68263	1950	Premise Match	50m	North East
16	HEALTH CENTRES &/OR CLINICS.	Baby Health Centre, 25 Meagher St., Chippendale. 2008	44995	1986	Premise Match	55m	North West
	NEWSAGENTS.	Shannon, T. W. & C. D., 17 Meagher St., Chippendale. 2008	69667	1986	Premise Match	55m	North West
	TOY DEALERS - RETAIL.	Shannon, T. W. & C. D., 17 Meagher St., Chippendale. 2008	94512	1986	Premise Match	55m	North West
	TOY DEALERS - RETAIL. (T6200)	Attwood, A. K. & E. B., 17 Meagher St, Chippendale. 2008.	81011	1982	Premise Match	55m	North West
	NEWSAGENTS. (N0800)	Attwood, A. K. & E. B., 17 Meagher St., Chippendale. 2008.	60341	1982	Premise Match	55m	North West
	HEALTH CENTRES &/OR CLINICS.(H2800)	Baby Health Centre, 25 Meagher St., Chippendale. 2008.	39469	1982	Premise Match	55m	North West
	HEALTH CENTRES &/OR CLINICS.	Baby Health Centre, 25 Meagher St., Chippendale.	35168	1978	Premise Match	55m	North West
	NEWSAGENTS-GENERAL.	Winter, J, 17 Meagher St, Chippendale 2008	54179	1978	Premise Match	55m	North West
	TOY DEALERS-RETAIL.	Winter, J, 17 Meagher St, Chippendale.2008	71756	1978	Premise Match	55m	North West
	HEALTH CENTRES & OR CLINICS	Baby Health Centre, 25 Meagher St., Chippendale.	41597	1975	Premise Match	55m	North West
	SANDWICH &/OR LUNCHEON SHOPS.	Cleveland Sandwich Shop., 212 Cleveland St., Chippendale. 2008	75288	1975	Premise Match	55m	North West
	SANDWICH &/OR LUNCHEON SHOPS.	O'Sullivan, G., 23 Meagher St., Chippendale. 2008	75419	1975	Premise Match	55m	North West
	MIXED BUSINESSES.	Provisions- Chippendale., 19 Meagher St., Chippendale. 2008	55494	1975	Premise Match	55m	North West
	TOY DEALERS., RETAIL	Winter J., 17 Meagher St., Chippendale. 2008	84449	1975	Premise Match	55m	North West
	NEWSAGENTS-GENERAL	Winter, J., 17 Meagher St., Chippendale. 2008	63931	1975	Premise Match	55m	North West
	HEALTH CENTRES & CLINICS (H330)	Chippendale Baby Health Centre, 25 Meagher St., Chippendale	315744	1970	Premise Match	55m	North West
	SANDWICH/LUNCHEON SHOPS (S065)	Cleveland Sandwich Shop, 212 Cleveland St., Chippendale	358643	1970	Premise Match	55m	North West
	SANDWICH/LUNCHEON SHOPS (S065)	O'Sullivan, G., 23 Meagher St., Chippendale	358844	1970	Premise Match	55m	North West
	MIXED BUSINESSES (M408)	Provisions-Chippendale., 19 Meagher St., Chippendale	333639	1970	Premise Match	55m	North West
	BABY & CHILDREN'S WEAR-RETAIL(B005)	Rawlins, I & D., 214 Cleveland St., Chippendale	264265	1970	Premise Match	55m	North West
	BUILDERS & CONTRACTORS (B800)	Tindall, H. A., 206 Cleveland St., Chippendale	270416	1970	Premise Match	55m	North West
	NEWSAGENTS (N100)	Winter, J., 17 Meagher St., Chippendale	343954	1970	Premise Match	55m	North West
	TOY DEALERS-RETAIL	Winter, J., 17 Meagher St., Chippendale	370313	1970	Premise Match	55m	North West
	Sandwich & Luncheon Shops	Andersen, I., 23 Meagher St., Chippendale	141811	1965	Premise Match	55m	North West
	Health Centres & Clinics	Chippendale Baby Health Centre, 25 Meagher St., Chippendale	99856	1965	Premise Match	55m	North West
	Sandwich & Luncheon Shops	Cleveland Sandwich Shop., 212 Cleveland St., Chippendale	141884	1965	Premise Match	55m	North West
Mixed Businesses	Provisions-Chippendale, 19 Meagher St., Chippendale	118405	1965	Premise Match	55m	North West	

Map Id	Business Activity	Premise	Ref No.	Year	Location Confidence	Distance to Property Boundary or Road Intersection	Direction
16	Newsagents	Solomon, F. E., 17 Meagher St., Chippendale	128474	1965	Premise Match	55m	North West
	TOY DEALERS--- RETAIL	Solomon, F. E., 17 Meagher St., Chippendale	153092	1965	Premise Match	55m	North West
	Builders & Contractors	Tindall, H. A., 206 Cleveland St., Chippendale	55672	1965	Premise Match	55m	North West
	Building Alterations & Repairs	Tindle, H., 206 Cleveland St., Chippendale	56461	1965	Premise Match	55m	North West
	Carpenters	Tindle, H., 206 Cleveland St., Chippendale	62294	1965	Premise Match	55m	North West
	Joinery Manufacturers	Tindle, H., 206 Cleveland St., Chippendale	106590	1965	Premise Match	55m	North West
	HABERDASHERY-RETAIL	Anderson Depot, 214 Cleveland St., Chippendale	321599	1961	Premise Match	55m	North West
	HEALTH CENTRES & CLINICS	Chippendale Baby Health Centre, 25 Meagher St., Chippendale	323956	1961	Premise Match	55m	North West
	SANDWICH/LUNCHEON SHOPS	Cleveland Sandwich Shop, 212 Cleveland St., Chippendale	247444	1961	Premise Match	55m	North West
	SANDWICH/LUNCHEON SHOPS	Plested, M. L. & N., 23 Meagher St., Chippendale	247614	1961	Premise Match	55m	North West
	NEWSAGENTS	Solomon, F. E., 17 Meagher St., Chippendale	353442	1961	Premise Match	55m	North West
	SHOP/OFFICE FITTERS	Tindall, H. A., 206 Cleveland St., Chippendale	250149	1961	Premise Match	55m	North West
	BABY HEALTH CENTRES	Baby Health Centre, 25 Meagher St., Chippendale	4922	1950	Premise Match	55m	North West
	BOOKSELLERS &/OR STATIONERS	Berry, A. J., 17 Meagher St., Chippendale	9362	1950	Premise Match	55m	North West
	NEWSAGENTS	Berry, A. J., 17 Meagher St., Chippendale	87834	1950	Premise Match	55m	North West
	TOY DEALERS-RETAIL	Berry, A., J., 17 Meagher St., Chippendale	109347	1950	Premise Match	55m	North West
	SANDWICH & LUNCHEON SHOPS	Cleveland Sandwich Shop, 212 Cleveland St.	100287	1950	Premise Match	55m	North West
	GROCERS-RETAIL	Duncan, T. H., 19 Meagher St., Chippendale	57189	1950	Premise Match	55m	North West
	GROCERS-RETAIL	Ennever, E. R., 23 Meagher St., Chippendale	57227	1950	Premise Match	55m	North West
	MIXED BUSINESSES & GENERAL STORES	Gianniotis, G., 212 Cleveland St., Chippendale	79992	1950	Premise Match	55m	North West
	SANDWICH & LUNCHEON SHOPS	Hanover, R., 23 Meagher St., Chippendale	100332	1950	Premise Match	55m	North West
	LEATHER GOODS MFRS. &/OR WHOLESALERS	Kamsler's Leather Goods, 206 Cleveland St., Chippendale	68156	1950	Premise Match	55m	North West
	ELECTRIC MOTORS-DEALERS &/OR WHOLE SALERS	Oliver Electric Co., 208 Cleveland St., Redfern	37007	1950	Premise Match	55m	North West
MIXED BUSINESSES & GENERAL STORES	Onlans, S. R., 23 Meagher St., Chippendale	80681	1950	Premise Match	55m	North West	
MIXED BUSINESSES & GENERAL STORES	Tucker, F. W., 19 Meagher St., Chippendale.	81157	1950	Premise Match	55m	North West	
DELICATESENS & SMALLGOODS DEALERS	Tucker, T. H., 19 Meagher St., Chippendale	31320	1950	Premise Match	55m	North West	
17	DRY CLEANERS,PRESSERS/DYERS (D710)	Clean Overall Co. Pty. Ltd. (The), 4-14 Vine St., Redfern	292248	1970	Premise Match	56m	West
	TOWEL/OVERALL SERVICES (T515)	Clean Overall Co. Pty. Ltd., 4-14 Vine St., Redfern	369914	1970	Premise Match	56m	West
	OVERALL HIRE SERVICE (O355)	Steiner America Corporation (Clean Overall Division)., 4-14 Vine St., Redfern	345633	1970	Premise Match	56m	West
	LAUNDRIES &/OR LAUNDRETTES(L250)	Steiner America Corporation (Clean Overall Division)., 4-14Vine St., Redfern	322649	1970	Premise Match	56m	West
	Dry Cleaners, Pressers/Dyers	Clean Overall Co. Pty. Ltd. (The), 4-14 Vine St., Redfern	76122	1965	Premise Match	56m	West
	TOWEL/OVERALL SERVICES	Clean Overall Co. Pty. Ltd., 4-14 Vine St., Redfern	152759	1965	Premise Match	56m	West

Map Id	Business Activity	Premise	Ref No.	Year	Location Confidence	Distance to Property Boundary or Road Intersection	Direction
17	Laundries	Steiner America Corporation (Clean Overall Division), 4-14 Vine St., Redfern	107162	1965	Premise Match	56m	West
	Overall Hire Service	Steiner America Corporation (Clean Overall Division), 4-14 Vine St., Redfern	130215	1965	Premise Match	56m	West
	DRY CLEANERS, PRESSERS / DYERS	Clean Overall Co. Pty. Ltd. (The), 4-14 Vine St., Redfern	299080	1961	Premise Match	56m	West
	LAUNDRIES	Clean Overall Co. Pty. Ltd. (The), 4-14 Vine St., Redfern	330638	1961	Premise Match	56m	West
	OVERALL HIRE SERVICE	Clean Overall Co. Pty. Ltd. (The), 4-14 Vine St., Redfern	355221	1961	Premise Match	56m	West
	TOWEL/OVERALL SERVICES	Clean Overall Co. Pty. Ltd., 4-14 Vine St., Redfern	258417	1961	Premise Match	56m	West
	DISINFECTANT MANUFACTURERS & SUPPLIERS	Allied Manufacturing Co., 8 Vine St., Darlington	32914	1950	Premise Match	56m	West
	CLOTHING MFRS. &/OR WHOLESALE-INDUSTRIAL	Clean Overall Co. Pty. Ltd., 4-14 Vine St., Redfern	25148	1950	Premise Match	56m	West
	OVERALL CLEANING & HIRE SERVICES	Clean Overall Co. Pty. Ltd., 4-14 Vine St., Redfern	90512	1950	Premise Match	56m	West
	EXPORTERS	McLean, W. F. Pty. Ltd., 8 Vine St., Darlington	43031	1950	Premise Match	56m	West
	GROCERS-WHOLESALE	McLean, W. F. Pty. Ltd., 8 Vine St., Darlington	58882	1950	Premise Match	56m	West
18	Importers	Locke, P. L. & Co. Pty. Ltd., 151 Regent St.	102727	1965	Premise Match	65m	North East
	Manufacturers' Agents	Victor, A. J. & Co., 151 Regent St.	110063	1965	Premise Match	65m	North East
	Plastic Goods Importers & Distributors	Victor, A. J. & Co., 151 Regent St.	133856	1965	Premise Match	65m	North East
	PLASTIC GOODS MFRS.	Consolidated Plastic Industries Pty. Ltd., 240 Cleveland St., Chippendale	359228	1961	Premise Match	65m	North East
	TEXTILE MERCHANTS	Victor Distributing Co. Pty. Ltd., 151 Regent St.	256659	1961	Premise Match	65m	North East
	WOOLLENS/WORSTED PIECEGOODS-WHOLESALE	Victor Distributing Co. Pty. Ltd., 151 Regent St.	264209	1961	Premise Match	65m	North East
	MANUFACTURERS' AGENTS	Victor Distributing Co. Pty. Ltd., 240 Cleveland St., Chippendale	333934	1961	Premise Match	65m	North East
	PAPER MERCHANTS	Victor Distributing Co. Pty. Ltd., 240 Cleveland St., Chippendale	356888	1961	Premise Match	65m	North East
	PLASTIC GOODS IMPORTERS &/OR DISTRIBUTORS	Victor Distributing Co. Pty. Ltd., 240 Cleveland St., Chippendale	359203	1961	Premise Match	65m	North East
	WOOLLENS/WORSTED MFRS.	Victor Distributing Co. Pty. Ltd., 240 Cleveland St., Chippendale	264147	1961	Premise Match	65m	North East
	GROCERS-RETAIL	Raymond, D., 240 Cleveland St., Chippendale	58814	1950	Premise Match	65m	North East
	FOOD PRODUCTS MANUFACTURERS	Victor Distributing Co. Pty. Ltd., 151 Regent St.	46652	1950	Premise Match	65m	North East
	WOOLLENS & WORSTED PIECE GOODS WHOLESALE	Victor Distributing Co. Pty. Ltd., 151 Regent St.	114689	1950	Premise Match	65m	North East
19	CLOTHING MFRS. &/OR W'SALERS - LADIES' COATS & COSTUMES	Castlecrag Knitting Mills, 147 Regent St.	282739	1970	Premise Match	73m	North East
	CLOTHING MFRS. &/OR W'SALERS - LADIES' SKIRTS	Castlecrag Knitting Mills, 147 Regent St.	283192	1970	Premise Match	73m	North East
	CLOTHING MFRS. &/OR W'SALERS-KNITTED GOODS	Castlecrag Knitting Mills, 147 Regent St.	282614	1970	Premise Match	73m	North East
	KNITTING MILLS (K095)	Castlecrag Knitting Mills, 147 Regent St.	322158	1970	Premise Match	73m	North East
	Clothing Mfrs. &/or W'salers - Knitted Goods	Castlecrag Knitting Mills, 147-149 Regent St.	67244	1965	Premise Match	73m	North East
	FURNITURE MANUFACTURERS-PERIOD	Schwartz, Alan E., 147 Regent St.	53089	1950	Premise Match	73m	North East
	FURNITURE MANUFACTURERS & WHOLESALE-GENERAL	Schwartz, Alan, 147 Regent St.	52911	1950	Premise Match	73m	North East

Map Id	Business Activity	Premise	Ref No.	Year	Location Confidence	Distance to Property Boundary or Road Intersection	Direction
20	PENCIL MFRS. &/OR DISTS. (P2580)	Parker Pen (Aust.) Pty. Ltd., 159 Cleveland St., Chippendale. 2008.	63206	1982	Premise Match	77m	West
	PENS - FOUNTAIN &/OR BALL POINT MFRS. &/OR IMPS. &/OR DISTS. (P2620)	Parker Pen (Aust.) Pty. Ltd., 159 Cleveland St., Chippendale. 2008.	63216	1982	Premise Match	77m	West
	PEN MFRS. &/OR IMPS.	Parker Pen (Aust.) Pty. Ltd., 159 Cleveland St., Chippendale. 2008	56295	1978	Premise Match	77m	West
	PENCIL MFRS. &/ORDISTS.	Parker Pen (Aust.) Pty. Ltd., 159 Cleveland St., Chippendale. 2008	56306	1978	Premise Match	77m	West
	PENS-FOUNTAIN &/OR BALL POINT MFRS. &/OR IMPS. &/OR DISTS.	Parker Pen (Aust.) Pty. Ltd., 159 Cleveland St., Chippendale. 2008	56319	1978	Premise Match	77m	West
	PENCIL MFRS. &/OR DISTS.	Parker Pen (Aust.) Pty. Ltd., 159 Cleveland St., Chippendale. 2008	66325	1975	Premise Match	77m	West
	PEN MFRS. &/OR IMPS.	Parker Pen (Aust.) Pty. Ltd., 159 Cleveland St., Chippendale. 2008	66313	1975	Premise Match	77m	West
	PENS-FOUNTAIN &/OR BALL POINT MFRS. &/OR IMPS.	Parker Pen (Aust.) Pty. Ltd., 159 Cleveland St., Chippendale. 2008	66339	1975	Premise Match	77m	West
	FOOD PRODUCTS MFRS. &/OR DISTS.(F432)	Dewcrisp Products Ltd., 157 Cleveland St., Chippendale	305037	1970	Premise Match	77m	West
	PEN MANUFACTURERS &/OR IMPORTERS (P224)	Parker Pen (Aust.) Pty. Ltd., 159 Cleveland St., Chippendale	347508	1970	Premise Match	77m	West
	PENCIL MFRS./DISTRIBUTORS (P230)	Parker Pen (Aust.) Pty. Ltd., 159 Cleveland St., Chippendale	347521	1970	Premise Match	77m	West
	PENCILS-PROPELLING-MFRS./SUPPLIERS (P232)	Parker Pen (Aust.) Pty. Ltd., 159 Cleveland St., Chippendale	347526	1970	Premise Match	77m	West
	PEN-FOUNTAIN &/OR BALL POINT MFRS. &/OR IMPS. (P225)	Parker Pen (Aust.) Pty. Ltd., 159 Cleveland St., Chippendale	347538	1970	Premise Match	77m	West
	Food Products Mfrs.	Dewcrisp Products Ltd., 157 Cleveland St., Chippendale	88416	1965	Premise Match	77m	West
	DAIRY PRODUCE MERCHANTS	Kraft Food Limited, 157 Cleveland St., Chippendale	71648	1965	Premise Match	77m	West
	Canners & Canned Food Specialists	Kraft Foods Ltd., 157 Cleveland St., Chippendale	61825	1965	Premise Match	77m	West
	Canners &/or Preservers - Fish	Kraft Foods Ltd., 157 Cleveland St., Chippendale	61847	1965	Premise Match	77m	West
	Cheese Mfrs. &/or Dists.	Kraft Foods Ltd., 157 Cleveland St., Chippendale	63937	1965	Premise Match	77m	West
	Fish/Meat Paste Mfrs.	Kraft Foods Ltd., 157 Cleveland St., Chippendale	86571	1965	Premise Match	77m	West
	Food Exporters	Kraft Foods Ltd., 157 Cleveland St., Chippendale	88172	1965	Premise Match	77m	West
	Food Processors/Packers	Kraft Foods Ltd., 157 Cleveland St., Chippendale	88360	1965	Premise Match	77m	West
	Food Products Mfrs.	Kraft Foods Ltd., 157 Cleveland St., Chippendale	88439	1965	Premise Match	77m	West
	Jam Manufacturers	Kraft Foods Ltd., 157 Cleveland St., Chippendale	105490	1965	Premise Match	77m	West
	Meat Canners	Kraft Foods Ltd., 157 Cleveland St., Chippendale	110491	1965	Premise Match	77m	West
	CHEESE MFRS. &/OR DISTS.	Kraft Food Limited, 157 Cleveland St., Chippendale	286381	1961	Premise Match	77m	West
	DAIRY PRODUCE MERCHANTS	Kraft Food Limited, 157 Cleveland St., Chippendale	294392	1961	Premise Match	77m	West
	CANNERS & CANNED FOOD SPECIALISTS	Kraft Food Ltd., 157 Cleveland St., Chippendale	283568	1961	Premise Match	77m	West
	CANNERS &/OR PRESERVERS-FISH	Kraft Food Ltd., 157 Cleveland St., Chippendale	283614	1961	Premise Match	77m	West
	FISH/MEAT PASTE MFRS.	Kraft Food Ltd., 157 Cleveland St., Chippendale	311357	1961	Premise Match	77m	West
	FOOD PRODUCTS MFRS.	Kraft Food Ltd., 157 Cleveland St., Chippendale	312608	1961	Premise Match	77m	West
	FOOD PROCESSORS/PACKERS	Kraft Foods Ltd., 157 Cleveland St., Chippendale	312534	1961	Premise Match	77m	West
	MEAT CANNERS	Kraft Foods Ltd., 157 Cleveland St., Chippendale	334326	1961	Premise Match	77m	West

Map Id	Business Activity	Premise	Ref No.	Year	Location Confidence	Distance to Property Boundary or Road Intersection	Direction
20	CANNERS &/OR PRESERVERS-MEAT	Kraft Walker Cheese Co. Pty. Ltd. (Prepared), 381 Cleveland St., Chippendale	17551	1950	Premise Match	77m	West
	MUSTARD MANUFACTURERS	Kraft Walker Cheese Co. Pty. Ltd. (Prepared), 381 Cleveland St., Chippendale	87707	1950	Premise Match	77m	West
	CHEESE MANUFACTURERS & DISTRIBUTORS	Kraft Walker Cheese Co. Pty. Ltd., 381 Cleveland St., Chippendale	20877	1950	Premise Match	77m	West
	FOOD PROCESSORS & PACKERS	Kraft Walker Cheese Co. Pty. Ltd., 381 Cleveland St., Chippendale	46535	1950	Premise Match	77m	West
	FOOD PRODUCTS MANUFACTURERS	Kraft Walker Cheese Co. Pty. Ltd., 381 Cleveland St., Chippendale	46602	1950	Premise Match	77m	West
	DAIRY PRODUCE MERCHANTS	Kraft, Walker Cheese Co. Pty. Ltd., 381 Cleveland St., Chippendale	30157	1950	Premise Match	77m	West
	CANNERS & CANNED FOOD SPECIALISTS	Kraft, Walker Cheese Pty. Ltd., 381 Cleveland St., Chippendale	17515	1950	Premise Match	77m	West
21	PLASTIC MFRS. &/OR MOULDERS.	Dalton, H. & Co. Pty. Ltd., 2 Holden St., Redfern. 2016	57856	1978	Premise Match	79m	South
	PLASTIC MFRS. &/OR MOULDERS.	Dalton, H & Co. Pty. Ltd., 2 Holden St., Redfern. 2016	68098	1975	Premise Match	79m	South
	PLASTIC MFRS. &/OR MOULDERS(P580)	Dalton, H. & Co. Pty. Ltd., 2 Holden St., Redfern.	349842	1970	Premise Match	79m	South
	Plastic Manufacturers &/or Moulders	Dalton, H. & Co. Pty. Ltd., 2 Holden St., Redfern	134057	1965	Premise Match	79m	South
	FURNITURE/CABINET MAKERS' HARDWARE MFRS.	Dalton, H. and Co., 2 Holden St., Redfern	317194	1961	Premise Match	79m	South
	PLASTIC MANUFACTURERS &/OR MOULDERS	Dalton, H. & Co. Pty. Ltd., 2 Holden St., Redfern	93268	1950	Premise Match	79m	South
	HANDLE MANUFACTURERS &/OR WHOLESALERS	Dalton, H. and Co. Pty. Ltd. (Plastic), 2 Holden St., Redfern	60781	1950	Premise Match	79m	South
	ALUMINIUM FITTINGS MANUFACTURERS	Dalton, H. and Co. Pty. Ltd., 2 Holden St., Redfern	1668	1950	Premise Match	79m	South
	PLASTIC MANUFACTURERS &/OR MOULDERS	Dalton, H. and Co. Pty. Ltd., 2 Holden St., Redfern	99927	1950	Premise Match	79m	South
	FURNITURE & CABINETMAKERS' HARDWARE MANUFACTURERS	Dalton, H. and Co., 2 Holden St., Redfern	52431	1950	Premise Match	79m	South
	MOULDING MANUFACTURERS	Dalton, H. and Co., 2 Holden St., Redfern	87357	1950	Premise Match	79m	South
	REFRIGERATOR EQUIPMENT & PARTS MFRS.	Dalton, H. and Co., 2 Holden St., Redfern	98997	1950	Premise Match	79m	South
	22	MIXED BUSINESSES.	Charles, A. N., 62 Eveleigh St., Redfern. 2016	54620	1975	Premise Match	80m
FOOTWEAR W/SALERS &/OR DIST.		Lamont, I. Footwear Agencies, 48 Everleigh St., Chippendale. 2008.	34230	1975	Premise Match	80m	South West
LEATHER GOODS MFRS. &/OR W/SALERS.		Portex Trading Co. Pty. Ltd., 5 Louis St., Redfern. 2016	47271	1975	Premise Match	80m	South West
MIXED BUSINESSES (M408)		Charles, A. N., 62 Eveleigh St., Redfern	332283	1970	Premise Match	80m	South West
LEATHER GOODS MFRS. &/OR WHOLESALERS (L400)		Faire Bros. & Co. Pty. Ltd., 3-5 Louis St., Chippendale	322960	1970	Premise Match	80m	South West
MOTOR ACCESSORIES-W'SALE(M460)		Faire Bros. & Co. Pty. Ltd., 3-5 Louis St., Chippendale	335027	1970	Premise Match	80m	South West
BRACES & GARTERS MFRS. (B652)		Faire Bros. & Co. Pty. Ltd., 3-5 Louis St., Chippendale 2939	269498	1970	Premise Match	80m	South West
FOOTWEAR MFRS.-BOOTS/SHOES (F460)		Gayleard, G.R.Pty. Ltd., Cnr.Vine & Eveleigh Sts., Redfern	305300	1970	Premise Match	80m	South West
BOOT & SHOE REPAIRERS		Gayleard, GR., Cnr Vine & Everleigh Sts., Redfern	268857	1970	Premise Match	80m	South West
Mixed Businesses		Charles, A. N., 62 Everleigh St., Redfern	116892	1965	Premise Match	80m	South West
SOFTGOODS IMPORTERS &/OR WHOLESALERS		Faire Bras. & Co. Pty. Ltd., 3-5 Louis St., Chippendale	145354	1965	Premise Match	80m	South West
Manufacturers' Agents		Faire Bros, & Co. Pty. Ltd., 3-5 Louis St., Chippendale	109478	1965	Premise Match	80m	South West

Map Id	Business Activity	Premise	Ref No.	Year	Location Confidence	Distance to Property Boundary or Road Intersection	Direction
22	Belt Mfrs. - Ladies' & Gent's	Faire Bros. & Co. Pty. Ltd., 3-5 Louis St., Chippendale	51416	1965	Premise Match	80m	South West
	BOOT & SHOE LACE MFRS	Faire Bros. & Co. Pty. Ltd., 3-5 Louis St., Chippendale	53039	1965	Premise Match	80m	South West
	Braces & Garters Mfrs.	Faire Bros. & Co. Pty. Ltd., 3-5 Louis St., Chippendale	54038	1965	Premise Match	80m	South West
	Corset Mfrs.' Supplies	Faire Bros. & Co. Pty. Ltd., 3-5 Louis St., Chippendale	70681	1965	Premise Match	80m	South West
	Footwear Mfrs., Repairers &/or Suppliers	Faire Bros. & Co. Pty. Ltd., 3-5 Louis St., Chippendale	88742	1965	Premise Match	80m	South West
	Handbag/Suitcase Mfrs.' Supplies	Faire Bros. & Co. Pty. Ltd., 3-5 Louis St., Chippendale	98926	1965	Premise Match	80m	South West
	Leather Goods Mfrs. &/or Wholesalers	Faire Bros. & Co. Pty. Ltd., 3-5 Louis St., Chippendale	107496	1965	Premise Match	80m	South West
	Merchants/Importers	Faire Bros. & Co. Pty. Ltd., 3-5 Louis St., Chippendale	113722	1965	Premise Match	80m	South West
	Motor Accessories - W'sale	Faire Bros. & Co. Pty. Ltd., 3-5 Louis St., Chippendale	119831	1965	Premise Match	80m	South West
	Plastic Manufacturers Materials Suppliers	Faire Bros. & Co. Pty. Ltd., 3-5 Louis St., Chippendale	134232	1965	Premise Match	80m	South West
	TEXTILES IMPORTERS &/OR WHOLESALERS	Faire Bros. & Co. Pty. Ltd., 3-5 Louis St., Chippendale	150863	1965	Premise Match	80m	South West
	Footwear Mfrs. - Boots/Shoes	Gayleard, G. R. Pty. Ltd., Cnr. Vine & Eveleigh Sts., Redfern	88613	1965	Premise Match	80m	South West
	BOOT & SHOE REPAIRERS	Gayleard, G. R., Cnr. Vine & Everleigh Sts., Redfern	53292	1965	Premise Match	80m	South West
	MERCHANTS/IMPORTERS	Faire Bros. & Co. Pty. Ltd, 3-5 Louis St, Chippendale.	337394	1961	Premise Match	80m	South West
	FOOTWEAR MFRS., REPAIRERS &/OR SUPPLIERS	Faire Bros. & Co. Pty. Ltd., 3 Louis St., Redfern	312738	1961	Premise Match	80m	South West
	SURGICAL BELTS/STOCKINGS SPECIALISTS	Faire Bros. & Co. Pty. Ltd., 3 Louis St., Redfern	254528	1961	Premise Match	80m	South West
	BRACES & GARTERS MFRS.	Faire Bros. & Co. Pty. Ltd., 3-5 Louis St., Chippendale	275597	1961	Premise Match	80m	South West
	BOOT & SHOE LACE MFRS.	Faire Bros. & Co. Pty. Ltd., 3-5 Louis St., Redfern.	274545	1961	Premise Match	80m	South West
	FOOTWEAR MFRS.- BOOTS/SHOES	Galleard, G. R., Cnr. Vine & Eveleigh Sts., Redfern	312847	1961	Premise Match	80m	South West
	BOOT & SHOE REPAIRERS	Gayleard, G. R., Cnr. Vine & Everleigh Sts., Redfern	274796	1961	Premise Match	80m	South West
	DISINFECTANT MANUFACTURERS & SUPPLIERS	Allied Manufacturing Co., 7 Vine St., Darlington	32913	1950	Premise Match	80m	South West
	IMPORTERS	McLean, W. F. Pty. Ltd., 7 and 8 Vine St., Darlington	64036	1950	Premise Match	80m	South West
EXPORTERS	McLean, W. F. Pty. Ltd., 7 Vine St., Darlington	43030	1950	Premise Match	80m	South West	
GROCERS-WHOLESALE	McLean, W. F. Pty. Ltd., 7 Vine St., Darlington	58881	1950	Premise Match	80m	South West	
23	HOTELS-LICENSED.	Thurless Castle Hotel, 200 Cleveland St., Chippendale. 2008	47057	1986	Premise Match	82m	North West
	HOTELS - LICENSED. (H7150)	Thurless Castle Hotel, 200 Cleveland St., Chippendale. 2008.	41081	1982	Premise Match	82m	North West
	HOTELS-LICENSED.	Thurless Castle Hotel, Cleveland St., Chippendale. 2008	36406	1978	Premise Match	82m	North West
	HOTELS-LICENCED	Thurless Castle Hotel., Cleveland St., Chippendale. 2008	43169	1975	Premise Match	82m	North West
	HOTELS-LICENSED (H690)	Thurlens Castle Hotel., Cleveland St., Chippendale	317618	1970	Premise Match	82m	North West
	Hotels - Licensed	Thurless Castle Hotel, Cnr. Cleveland & Balfour Sts., Chippendale	101925	1965	Premise Match	82m	North West
	HOTELS—LICENSED	Thurless Castle Hotel, Cnr. Cleveland & Balfour Sts., Chippendale	325697	1961	Premise Match	82m	North West
	HOTELS-LICENSED	Thurless Castle Hotel, Cnr. Cleveland and Balfour Sts., Chippendale	63451	1950	Premise Match	82m	North West

Map Id	Business Activity	Premise	Ref No.	Year	Location Confidence	Distance to Property Boundary or Road Intersection	Direction
24	DISPLAY FITTINGS-MFRS.&/OR SUPPLIERS (D350)	Tradition Cabinet Co., 145 Regent St.	289804	1970	Premise Match	82m	North East
	FURNITURE-GENERAL-MFRS. &/OR WHOLESALERS (F730)	Tradition Cabinet Co., 145 Regent St.	309329	1970	Premise Match	82m	North East
	FURNITURE-OFFICE-MFRS. &/OR WHOLESALERS (F770)	Tradition Cabinet Co., 145 Regent St.	309943	1970	Premise Match	82m	North East
	FURNITURE-PERIOD-MFRS. &/OR WHOLESALERS (F780)	Tradition Furniture Co. Pty. Ltd., 145 Regent St., Chpndle	310039	1970	Premise Match	82m	North East
	Display Fittings - Mfrs. &/or Suppliers	Tradition Cabinet Co., 145 Regent St.	74459	1965	Premise Match	82m	North East
	Furniture - General - Mfrs. &/or Wholesalers	Tradition Cabinet Co., 145 Regent St.	93388	1965	Premise Match	82m	North East
	Furniture - Office - Mfrs. &/or Wholesalers	Tradition Cabinet Co., 145 Regent St.	94014	1965	Premise Match	82m	North East
	Furniture - Period - Mfrs. &/or Wholesalers	Tradition Furniture Co. Pty. Ltd., 145 Regent St., Chpndle	94104	1965	Premise Match	82m	North East
	FURNITURE-OFFICE-MFRS.	Tradition Furniture Co. Pty. Ltd., 145 Regent St., Chpndle	318190	1961	Premise Match	82m	North East
	FURNITURE-PERIOD-MFRS. &/OR WHOLESALERS	Tradition Furniture Co. Pty. Ltd., 145 Regent St., Chpndle	318262	1961	Premise Match	82m	North East
	DISPLAY FITTINGS-MFRS. &/OR SUPPLIES	Tradition Furniture Pty. Ltd., 145 Regent St.	297220	1961	Premise Match	82m	North East
	FURNITURE-GENERAL-MFRS. &/OR WHOLESALERS	Tradition Furniture Pty. Ltd., 145 Regent St.	317641	1961	Premise Match	82m	North East
25	MOTOR GARAGE EQUIPMENT/TOOL MFRS./DISTRIBUTORS	Sample Geo. H. & Son Pty. Ltd., 48 Chippen St., Chippendale	337150	1970	Premise Match	83m	North
	MARINE EQUIPMENT MFRS. &/OR DISTRIBUTORS (M134)	Sample Marine Products Pty. Ltd., 48 Chippen St.	325581	1970	Premise Match	83m	North
	MANUFACTURERS' AGENTS (M112)	Sample, Geo. & Son Pty. Ltd., 48 Chippen St., Chippendale	325267	1970	Premise Match	83m	North
	MOTOR TESTING/TUNING EQUIPMENT MFRS./DISTRIBUTORS	Sample, Geo. H & Son Pty. Ltd., 48 Chippen St., Chippendale	342375	1970	Premise Match	83m	North
	HYDRAULIC JACK MFRS. (H730)	Sample, Geo. H. & Son Pty. Ltd., 48 Chippen St., Chippendale	317923	1970	Premise Match	83m	North
	MOTOR ACCESSORIES-MFRS. (M456)	Sample, Geo. H. & Son Pty. Ltd., 48 Chippen St., Chippendale	334973	1970	Premise Match	83m	North
	MOTOR TOWING SERVICES (M744)	Sample, Geo. H. & SON Pty. Ltd., 48 Chippen St., Chippendale	342554	1970	Premise Match	83m	North
	EXPORTERS (E835)	Sample, Geo.H. & Son Pty. Ltd., 48 Chippen St., Chippendale	301834	1970	Premise Match	83m	North
	ELECTRIC COIL-WINDING/TRANSFORMER SPECIALISTS (E080)	Vane Electrical Instruments Pty. Ltd., 48 Chippen St, Chippendale	293497	1970	Premise Match	83m	North
	MOTOR ELECTRICIANS (M620)	Vane Electrical Instruments Pty. Ltd., 48 Chippen St. Chippendale.	336968	1970	Premise Match	83m	North
	ELECTRIC CABLE,FLEX & WIRE MFRS.&/OR DIST. (E055)	Vane Electrical Instruments Pty. Ltd., 48 Chippen St., Chippendale	293416	1970	Premise Match	83m	North
	WELDING MACHINE MFRS. (W160)	Vane Electrical Instruments Pty. Ltd., 48 Chippen St., Chippendale	374188	1970	Premise Match	83m	North
	INSTRUMENTS-ELECTRICAL-MANUFACTURERS (I390)	Vane Electrical Instruments Pty. Ltd., 48 Chippen St., Chippendale.	319533	1970	Premise Match	83m	North
	Electronic Equipment Mfrs. &/or Dist.	Sample Electronics (N.S.W.) Pty. Ltd., 48 Chippen St., Chippendale	80059	1965	Premise Match	83m	North
	Instruments - Measuring - Imports. &/or Dist.	Sample Electronics (N.S.W.) Pty. Ltd., 48 Chippen St., Chippendale	103768	1965	Premise Match	83m	North
	Instruments - Precision - Mfrs. &/or Distributors	Sample Electronics (N.S.W.) Pty. Ltd., 48 Chippen St., Chippendale	103828	1965	Premise Match	83m	North
	Instruments - Scientific - Importers, Mfrs. &/or Dist.	Sample Electronics (N.S.W.) Pty. Ltd., 48 Chippen St., Chippendale	103906	1965	Premise Match	83m	North
	Manufacturers' Agents	Sample, Geo. & Son Pty. Ltd., 48 Chippen St., Chippendale	109935	1965	Premise Match	83m	North
	Welding Machine Mfrs.	Vane Electrical instruments Pty. Ltd, 48 Chippen St, Chippendale	157034	1965	Premise Match	83m	North

Map Id	Business Activity	Premise	Ref No.	Year	Location Confidence	Distance to Property Boundary or Road Intersection	Direction
25	Electric Coil-Winding/Transformer Specialists	Vane Electrical Instruments Pty. Ltd., 48 Chippen St., Chippendale	77287	1965	Premise Match	83m	North
	Instruments - Electrical - Manufacturers	Vane Electrical Instruments Pty. Ltd., 48 Chippen St., Chippendale	103655	1965	Premise Match	83m	North
	Welding Equipment & Supplies Mfrs. &/or Dist.	Vane Electrical Instruments Pty. Ltd., 48 Chippen St., Chippendale	157013	1965	Premise Match	83m	North
	TOBACCO MERCH.,-W'SALE	Schroeder, F. P. H., 48 Chippen St.	257698	1961	Premise Match	83m	North
	ELECTRIC COIL-WINDING/TRANSFORMER SPECIALISTS	Vane Electrical Instruments Pty. Ltd., 48 Chippen St, Chippendale	300274	1961	Premise Match	83m	North
	INSTRUMENTS—ELECTRICAL-MANUFACTURERS	Vane Electrical Instruments Pty. Ltd., 48 Chippen St., Chippendale	327292	1961	Premise Match	83m	North
	WELDING EQUIPMENT & SUPPLIES MFRS. &/OR DIST	Vane Electrical Instruments Pty. Ltd., 48 Chippen St., Chippendale	262666	1961	Premise Match	83m	North
	WELDING MACHINE MFRS.	Vane Electrical Instruments Pty. Ltd., 48 Chippen St., Chippendale	262678	1961	Premise Match	83m	North
	CIGAR MANUFACTURERS	Schroeder, F. P. H. and Son, 48 Chippen St., Chippendale	22901	1950	Premise Match	83m	North
	TOBACCO MERCHANTS-WHOLESALE	Schroeder, F. P. H., 48 Chippen St.	108584	1950	Premise Match	83m	North
26	FOUNDERS-FERROUS	A. and A. Foundry Pty. Ltd., 4 Hudson St., Chippendale	47609	1950	Premise Match	83m	West
27	DISPLAY SPECIALISTS.	ADS Displays, 16 Vine St., Chippendale. 2008	24343	1986	Premise Match	89m	West
	SIGNWRITERS.	ADS Displays, 16 Vine St., Chippendale. 2008	86795	1986	Premise Match	89m	West
	DISPLAY SPECIALISTS. (D4400)	ADS Displays, 16 Vine St., Chippendale. 2008.	21765	1982	Premise Match	89m	West
	POSTER SPECIALISTS.	A. D. S. Displays, 16 Vine St., Chippendale. 2008	58572	1978	Premise Match	89m	West
	SIGNWRITERS.	A. D. S. Displays, 16 Vine St., Chippendale. 2008	66308	1978	Premise Match	89m	West
	DISPLAY STANDS (EXHIBITION) MFRS. .	A.D.S. Displays Pty. Ltd. 16 Vine St., Chippendale. 2008	19220	1978	Premise Match	89m	West
	ADVERTISING-DISPLAY SPECIALISTS.	A.D.S. Displays, 16 Vine St, Chippendale. 2008	1488	1978	Premise Match	89m	West
	DISPLAY FITTINGS & STANDS MFRS. &/OR DIST. &/OR SUPPLIERS.	A.D.S. Displays, 16 Vine St, Chippendale. 2008	19150	1978	Premise Match	89m	West
	AUDIO VISUAL AIDS.	A.D.S. Displays, 16 Vine St., Chippendale. 2008	3813	1978	Premise Match	89m	West
	WINDOW DRESSERS &/OR DISPLAY SPECIALISTS.	A.D.S. Displays, 16 Vine St., Chippendale. 2008	74553	1978	Premise Match	89m	West
	MIRROR MFRS. &/OR DIST.	A. D.S. Display Pty. Ltd., 16 Vine St., Chippendale. 2008	54309	1975	Premise Match	89m	West
	DISPLAY STANDS (EXHIBITION) MFRS.	A.D.S. Displays Pty. Ltd. 16 Vine St., Chippendale, 2008	22113	1975	Premise Match	89m	West
	DISPLAY FITTINGS & STANDS MFRS. &/OR DIST. &/OR SUPPLIERS.	A.D.S. Displays Pty. Ltd., 16 Vine St, Chippendale. 2008	22032	1975	Premise Match	89m	West
	ADVERTISING-DISPLAY SPECIALISTS.	A.D.S. Displays Pty. Ltd., 16 Vine St, Chippendale. 2008.	1158	1975	Premise Match	89m	West
	AUDIO VISUAL AIDS.	A.D.S. Displays Pty. Ltd., 16 Vine St. Chippendale. 2008	3596	1975	Premise Match	89m	West
	PHOTOGRAPHERS-COMMERCIAL	A.D.S. Displays Pty. Ltd., 16 Vine St. Chippendale. 2008	66600	1975	Premise Match	89m	West
	POSTER SPECIALISTS.	A.D.S. Displays Pty. Ltd., 16 Vine St., Chippendale. 2008	68916	1975	Premise Match	89m	West
	SIGNWRITERS.	A.D.S. Displays Pty. Ltd., 16 Vine St., Chippendale. 2008	77593	1975	Premise Match	89m	West
	WINDOW DRESSERS &/OR DISPLAY SPECIALISTS.	A.D.S. Displays Pty. Ltd., 16 Vine St., Chippendale. 2008	87330	1975	Premise Match	89m	West
	MIRROR MFRS. &/OR DIST.	A.D.S. Displays Pty. Ltd., 16 Vine Street., Chippendale. 2008	54308	1975	Premise Match	89m	West

Map Id	Business Activity	Premise	Ref No.	Year	Location Confidence	Distance to Property Boundary or Road Intersection	Direction
27	BANDSAW BLADES MANUFACTURERS &/OR DISTRIBUTORS	Disston, Henry and Sons Pty. Ltd, 18-40 Vine St. Redfern	5594	1950	Premise Match	89m	West
	MACHINE TOOL MANUFACTURERS &/OR IMPORTERS &/OR DISTRIBUTORS	Disston, Henry and Sons Pty. Ltd., 18-40 Vine St., Redfern	69872	1950	Premise Match	89m	West
	TOOL MAKERS	Disston, Henry and; Sons Pty. Ltd., 18-40 Vine St., Redfern	109102	1950	Premise Match	89m	West
28	SHOP &/OR OFFICE FITTERS	Anco, 143 Regent St., Chippendale. 2008	86449	1986	Premise Match	89m	North East
	BUILDERS & CONTRACTORS	Richardson, A. F., 143 Regent St.	276625	1961	Premise Match	89m	North East
	CARPENTERS	Richardson, A. F., 143 Regent St.	284159	1961	Premise Match	89m	North East
	JOINERY MANUFACTURERS	Richardson, A. F., 143 Regent St.	330000	1961	Premise Match	89m	North East
	ELECTRICAL CONTRACTORS &/OR ELECTRICIANS	Wood, E. & Mathers Pty. Ltd., 143 Regent St.	37981	1950	Premise Match	89m	North East
29	HAIRDRESSERS SUPPLIES.	Clairol Professional Haircare Products, 1st Fl. 44 Chippen St., Chippendale. 2008	44239	1986	Premise Match	91m	North
	HAIRDRESSERS SUPPLIES.	Crisena Corporation Pty. Ltd., 1st Fl. 44 Chippen St., Chippendale. 2008	44240	1986	Premise Match	91m	North
	ROOFING CONTRACTORS &/OR REPAIRERS.	George Ward Pty., Limited 44-46 Chippen Street, Chippendale. 2008	83598	1986	Premise Match	91m	North
	HAIRDRESSERS SUPPLIES.	Joy Cosmetics, 1st Fl. 44 Chippen St., Chippendale. 2008	44253	1986	Premise Match	91m	North
	HAIRDRESSERS SUPPLIES.	Nutri-Tonic Hair Care Cosmetics, 1st Fl. 44 Chippen St., Chippendale. 2008	44258	1986	Premise Match	91m	North
	ROOFING CONTRACTORS &/OR REPAIRERS.	Ward, George Pty. Ltd., 44 Chippen St., Chippendale, 2008	83650	1986	Premise Match	91m	North
	BUILDERS &/OR BUILDING CONTRACTORS.	Ward, George Pty. Ltd., 44 Chippen St., Chippendale. 2008	8285	1986	Premise Match	91m	North
	JOINERY MANUFACTURERS.	Ward, George Pty. Ltd., 44 Chippen St., Chippendale. 2008	50224	1986	Premise Match	91m	North
	PAINTERS, PAPERHANGERS &/OR DECORATORS.	Ward, George Pty. Ltd., 44 Chippen St., Chippendale. 2008	71876	1986	Premise Match	91m	North
	ROOFING MATERIAL MFRS. &/OR DIST.	Ward, George Pty. Ltd, 44 Chippen St., Chippendale. 2008	83717	1986	Premise Match	91m	North
	HAIRDRESSERS SUPPLIES. (H0710)	Helene Curtis NSW., 44 Chippen St., Chippendale. 2008.	38857	1982	Premise Match	91m	North
	ROOFING CONTRACTORS &/OR REPAIRERS. (R6475)	Ward, George Pty. Ltd, 44 Chippen St., Chippendale. 2008.	72371	1982	Premise Match	91m	North
	BUILDERS &/OR BUILDING CONTRACTORS. (B6920)	Ward, George Pty. Ltd., 44 Chippen St., Chippendale. 2008.	9456	1982	Premise Match	91m	North
	JOINERY MANUFACTURERS. (J1050)	Ward, George Pty. Ltd., 44 Chippen St., Chippendale. 2008.	44044	1982	Premise Match	91m	North
	PAINTERS, PAPERHANGERS &/OR DECORATORS. (P0900)	Ward, George Pty. Ltd., 44 Chippen St., Chippendale. 2008.	62707	1982	Premise Match	91m	North
	ROOFING MATERIAL MFRS. &/OR DIST. (R6580)	Ward, George Pty. Ltd., 44 Chippen St., Chippendale. 2008.	72431	1982	Premise Match	91m	North
	DATA PROCESSING SERVICE BUREAUX &/OR TIME SHARING SERVICES	Precision Management Services, 44 Chippen St., Chippendale. 2008	17248	1978	Premise Match	91m	North
	STEEL MERCHANTS-GENERAL.	Ward, G. Distributors (1973) Pty. Ltd., 44 Chippen St., Chippendale	68347	1978	Premise Match	91m	North
	METAL MERCHANTS.	Ward, G. Distributors (1973) Pty. Ltd., 44 Chippen St., Chippendale.	45457	1978	Premise Match	91m	North
	STEEL MERCHANTS-BLACK SHEETS &/OR STRIP.	Ward, G. Distributors (1973) Pty. Ltd., 44 Chippen St., Chippendale.	68293	1978	Premise Match	91m	North
JOINERY MANUFACTURERS.	Ward, George Pty. Ltd., 44 Chippen St., Chippendale.	39215	1978	Premise Match	91m	North	
BUILDERS &/OR BUILDING CONTRACTORS.	Ward, George Pty. Ltd., 44 Chippen St., Chippendale. 2008	7943	1978	Premise Match	91m	North	
ROOFING CONTRACTORS &/OR REPAIRSERS	Ward, George Pty. Ltd., 44 Chippen St., Chippendale. 2008	63900	1978	Premise Match	91m	North	

Map Id	Business Activity	Premise	Ref No.	Year	Location Confidence	Distance to Property Boundary or Road Intersection	Direction
29	ROOFING MATERIAL MFRS.&/OR DIST.S.	Ward. George Pty. Ltd., 44 Chippen St., Chippendale.	63953	1978	Premise Match	91m	North
	PAINTERS, PAPERHANGERS &/OR DECORATORS.	Ward. George Pty. Ltd., 44 Chippen St., Chippendale. 2008	55797	1978	Premise Match	91m	North
	DATA PROCESSING SERVICE BUREAUX &/OR TIME SHARING SERVICES.	Precision Data Processing Pty. Ltd., 44 Chippen St., Chippendale. 2008	19890	1975	Premise Match	91m	North
	METAL MERCHANTS.	Ward, G. Distributors (1973) Pty. Ltd., 44 Chippen St., Chippendale.	52788	1975	Premise Match	91m	North
	STEEL MERCHANTS-BLACK SHEETS &/OR STRIP.	Ward, G. Distributors (1973) Pty. Ltd., 44 Chippen St., Chippendale.	80743	1975	Premise Match	91m	North
	JOINERY MFRS.	Ward, George Pty. Ltd., 44 Chippen St., Chippendale.	46334	1975	Premise Match	91m	North
	ROOFING MATERIAL MFRS &/OR DIST.S.	Ward, George Pty. Ltd., 44 Chippen St., Chippendale.	74677	1975	Premise Match	91m	North
	ROOFING CONTRACTORS &/OR REPAIRERS.	Ward, George Pty. Ltd., 44 Chippen St., Chippendale. 2008	74626	1975	Premise Match	91m	North
	PAINTERS, PAPERHANGERS &/OR DECORATORS.	Ward. George Pty. Ltd., 44 Chippen St., Chippendale. 2008	65762	1975	Premise Match	91m	North
	BUILDERS &/OR BUILDING CONTRACTORS (M.M.B.A.)	Ward. George Pty. Ltd., 44 Chippen St., Chippendale. 2008.	8957	1975	Premise Match	91m	North
	FURNITURE/CABINET MAKERS' SUPPLIES	Cemac (Timber) Pty. Ltd., 44 Chippen St., Chippendale	308944	1970	Premise Match	91m	North
	ANTI-CONDENSATION COMPOUNDS	WARD GEORGE PTY LTD, 44 CHIPPEN ST., CHIPPENDALE, 2008	261662	1970	Premise Match	91m	North
	STEEL ROOFING MFRS./DIST.S.	WARD GEORGE PTY LTD, 44 CHIPPEN ST., CHIPPENDALE, 2008	365679	1970	Premise Match	91m	North
	PAINTERS,PAPERHANGERS/D ECORATORS (P092)	WARD GEORGE PTY. LTD., 44 CHIPPEN ST., CHIPPENDALE, 2008	346757	1970	Premise Match	91m	North
	BUILDERS & CONTRACTORS-(M.M.B.A.) (B796)	Ward, George Pty. Ltd., 44 Chippen St., Chippendale	270906	1970	Premise Match	91m	North
	JOINERY MANUFACTURERS	Ward, George Pty. Ltd., 44 Chippen St., Chippendale	657082	1970	Premise Match	91m	North
	PAINTERS,PAPERHANGERS/D ECORATORS (P092)	Ward, George Pty. Ltd., 44 Chippen St., CHIPPENDALE	346758	1970	Premise Match	91m	North
	ROOFING CONTRACTORS/REPAIRERS	Ward, George Pty. Ltd., 44 Chippen St., Chippendale.	357836	1970	Premise Match	91m	North
	ROOFING MATERIAL MFRS. &/OR DISTRIBUTORS (R415)	Ward, George Pty. Ltd., 44 Chippen St., Chippendale.	357896	1970	Premise Match	91m	North
	Furniture/Cabinet Makers' Supplies	Cemac (Timber) Pty. Ltd., 44 Chippen St., Chippendale	92910	1965	Premise Match	91m	North
	TIMBER Importers &/or Dists	Cemac (Timber) Pty. Ltd., 44-46 Chippen St., Chippendale	151670	1965	Premise Match	91m	North
	Veneer Manufacturers &/or Merchants	Cumming, Henderson & Co. Pty. Ltd., 44-46 Chippen St., Chippendale	155324	1965	Premise Match	91m	North
	PLYWOOD MFRS./MERCHANTS	Cumming, Henderson & Co. Pty. Ltd., 44 Chippen Rd., Rdfrn	361112	1961	Premise Match	91m	North
	TIMBER IMPORTERS &/OR DISTRIBUTORS	Cumming, Henderson & Co. Pty. Ltd., 44-46 Chippen Rd., Redfern	257182	1961	Premise Match	91m	North
	VENEER MANUFACTURERS &/OR MERCHANTS	Cumming, Henderson & Co. Pty. Ltd., 44-46 Chippen St., Chippendale	260892	1961	Premise Match	91m	North
	PLYWOOD MANUFACTURERS &/OR MERCHANTS	Cumming, Henderson and Co. Pty. Ltd., 44 Chippen Rd., Redfern	93433	1950	Premise Match	91m	North
TIMBER IMPORTERS &/OR DISTRIBUTORS	Cumming, Henderson and Co. Pty. Ltd., 44-46 Chippen Rd., Redfern	108438	1950	Premise Match	91m	North	
VENEER MANUFACTURERS &/OR MERCHANTS	Cumming, Henderson and Co. Pty. Ltd., 44-46 Chippen St., Chippendale	111854	1950	Premise Match	91m	North	
30	Computer Sales &/or Services	DPA Computer Services., 1/139 Regent St, Chippendale 2008	40200	1991	Premise Match	93m	North East
	Antique Dealers	Hallmark Polishing, 137 Regent St., Chippendale 2008	34453	1991	Premise Match	93m	North East
	Sanitary Napkin Disposal Services	Lady Care Services Pty. Ltd., 137 Regent St Chippendale 2008	61511	1991	Premise Match	93m	North East
	Clothing Mfrs &/or W/salers General	Modular Fashions, 137 Regent St, Chippendale 2008	39279	1991	Premise Match	93m	North East

Map Id	Business Activity	Premise	Ref No.	Year	Location Confidence	Distance to Property Boundary or Road Intersection	Direction
30	Party Planner	Modular Fashions, 137 Regent St., Chippendale. 2008	56910	1991	Premise Match	93m	North East
	Ceramics Mfrs &/or Suppliers	Photo Ceramics, 137 Regent St. Chippendale 2008	38736	1991	Premise Match	93m	North East
	Party Planner	Photo Ceramics, 137 Regent St., Chippendale. 2008	56911	1991	Premise Match	93m	North East
	ANTIQUE DEALERS. (A6240)	Old Chippendale, 137 Regent St., Chippendale. 2008.	2971	1982	Premise Match	93m	North East
	ACID MFRS. &/OR DISTS.	Australian Distilled Water Supply Pty, Ltd., (The), 137 Regent St.,	967	1978	Premise Match	93m	North East
	ACID MFRS &/OR DISTS	Australian Distilled Water Supply Pty. Ltd., 137 Regent St.	259493	1970	Premise Match	93m	North East
	BATTERY ACID MFRS. (B175)	Australian Distilled Water Supply Pty. Ltd., 137 Regent St.	265173	1970	Premise Match	93m	North East
	DISTILLED WATER MFRS. (D400)	Australian Distilled Water Supply Pty. Ltd., 137 Regent St.	289945	1970	Premise Match	93m	North East
	DISTILLERS (D410)	Australian Distilled Water Supply Pty. Ltd., 137 Regent St.	289947	1970	Premise Match	93m	North East
	Acid Distributors	Australian Distilled Water Supply Pty. Ltd., 137 Regent St.	44390	1965	Premise Match	93m	North East
	Acid Manufacturers	Australian Distilled Water Supply Pty. Ltd., 137 Regent St.	44393	1965	Premise Match	93m	North East
	Battery Acid Mfrs.	Australian Distilled Water Supply Pty. Ltd., 137 Regent St.	50004	1965	Premise Match	93m	North East
	Cleaner & Cleaning Preparation Mfrs. &/or Dist.	Australian Distilled Water Supply Pty. Ltd., 137 Regent St.	66472	1965	Premise Match	93m	North East
	Distilled Water Mfrs.	Australian Distilled Water Supply Pty. Ltd., 137 Regent St.	74591	1965	Premise Match	93m	North East
	Distillers	Australian Distilled Water Supply Pty. Ltd., 137 Regent St.	74593	1965	Premise Match	93m	North East
	TOOL DEALERS ---RETAIL	Mason & Fletcher Pty. Ltd., 137 Regent St.	152377	1965	Premise Match	93m	North East
	ACID DISTRIBUTORS	Australian Distilled Water Supply Pty. Ltd., 137 Regent St.	266004	1961	Premise Match	93m	North East
	ACID MANUFACTURERS	Australian Distilled Water Supply Pty. Ltd., 137 Regent St.	266007	1961	Premise Match	93m	North East
	BATTERY ACID MFRS	Australian Distilled Water Supply Pty. Ltd., 137 Regent St.	271814	1961	Premise Match	93m	North East
	CLEANSER & CLEANING PREPARATION MFRS. &/OR DISTS.	Australian Distilled Water Supply Pty. Ltd., 137 Regent St.	288781	1961	Premise Match	93m	North East
	DISTILLED WATER MFRS.	Australian Distilled Water Supply Pty. Ltd., 137 Regent St.	297321	1961	Premise Match	93m	North East
	DISTILLERS	Australian Distilled Water Supply Pty. Ltd., 137 Regent St.	297324	1961	Premise Match	93m	North East
	MOTOR ACCESSORIES/DEALERS	Australian Distilled Water Supply Pty. Ltd., 137 Regent St.	343381	1961	Premise Match	93m	North East
	HOSPITAL EQUIPMENT IMPORTS. &/OR DISTRIBUTORS	Dishmaster (Aust.) Ltd., 139 Regent St.	324653	1961	Premise Match	93m	North East
	HOTEL EQUIPMENT/SUPPLIES	Dishmaster (Aust.) Ltd., 139 Regent St.	325071	1961	Premise Match	93m	North East
	TOOL DEALERS-RETAIL	Mason & Fletcher Pty. Ltd., 137 Regent St.	258011	1961	Premise Match	93m	North East
	PAINTERS, PAPERHANGERS/DECORATORS	Mason & Fletcher, 137 Regent St.Redfern	356227	1961	Premise Match	93m	North East
	DISTILLED WATER MANUFACTURERS	Australian Distilled Water Supply Pty. Ltd., 137 Regent St.	33131	1950	Premise Match	93m	North East
31	Engineers Consulting	Polytech Engineering Pty Ltd, 141 Regent St., Chippendale 2008	43512	1991	Premise Match	94m	North East
	Engineers Automation	Polytech Engineering Pty. Ltd., 141 Regent St., Chippendale 2008	43335	1991	Premise Match	94m	North East
	DRAFTING EQUIPMENT MFRS.(D530)	Drafting Aids Co., 141 Regent St.	290204	1970	Premise Match	94m	North East
	SHOP/OFFICE FITTERS	Richardson A F 141-143 Regent St.	250120	1961	Premise Match	94m	North East

Map Id	Business Activity	Premise	Ref No.	Year	Location Confidence	Distance to Property Boundary or Road Intersection	Direction
31	SHOP/OFFICE FITTERS	Richardson, A. F., 141-143 Regent St.	250121	1961	Premise Match	94m	North East
	FRENCH POLISHERS	A.F.R. Co., 141 Regent St.	48028	1950	Premise Match	94m	North East
	CARPENTERS & JOINERS	A.F.R. Co., 141-143 Regent St.	17810	1950	Premise Match	94m	North East
	SHOWCASE & GLASS COUNTER MANUFACTURERS	Richardson, A. F., 141 Regent St.	102463	1950	Premise Match	94m	North East
	SHOP & OFFICE FITTERS	Richardson, A. F., 141-143 Regent St.	102342	1950	Premise Match	94m	North East

Reproduced with permission of UBD and Hardie Grant Media Pty Ltd DD 01/08/2018

Business Directory Records 1950-1991 Road or Area Matches

Universal Business Directory records from years 1991, 1986, 1982, 1978, 1975, 1970, 1965, 1961 & 1950, mapped to a road or an area, within the dataset buffer. Records are mapped to the road when a building number is not supplied, cannot be found, or the road has been renumbered since the directory was published:

Map Id	Business Activity	Premise	Ref No.	Year	Location Confidence	Distance to Road Corridor or Area
32	EXPORTERS (E835)	Eastern Industries Pty. Ltd., Eveleigh St., Redfern	301583	1970	Road Match	0m
	Exporters	Eastern Industries Pty. Ltd., Eveleigh St., Redfern	84956	1965	Road Match	0m
	EXPORTERS	Eastern Industries Pty. Ltd., Eveleigh St., Redfern	309125	1961	Road Match	0m
	IMPORTERS	Eastern Industries Pty. Ltd., Eveleigh St., Redfern	326301	1961	Road Match	0m
	INDENTORS/INDENT AGENTS	Eastern Industries Pty. Ltd., Eveleigh St., Redfern	326877	1961	Road Match	0m
	PLASTIC DIE/MOULD MFRS.	Production Tooling Pty. Ltd., Eveleigh St., Redfern	359085	1961	Road Match	0m
	INSULATOR MANUFACTURERS	Gallard and Robinson Pty. Ltd. (Beads and Porcelain), Factory, Eveleigh St. Redfern	64554	1950	Road Match	0m
	ELECTRICAL INSULATION & INSULATOR MFRS	Gallard and Robinson Pty. Ltd. (Cement), Eveleigh St., Redfern	38329	1950	Road Match	0m
33	MOTOR GARAGES & SERVICE STATIONS.	Harris Spares, Cleveland St., Redfern. 2016	64849	1986	Road Match	25m
	MOTOR SPARE PARTS DEALERS RETAIL.	Harris Spares, Cleveland St., Redfern. 2016	67335	1986	Road Match	25m
	MOTOR WRECKERS.	Harris Spares, Cleveland St., Redfern. 2016	68775	1986	Road Match	25m
	NEWSAGENTS.	Quark Cleveland St., Surry Hills. 2010	69622	1986	Road Match	25m
	MOTOR GARAGES &/OR ENGINEERS &/OR SERVICE STATIONS. (M6860)	Harris Spares, Cleveland St., Redfern. 2016.	56943	1982	Road Match	25m
	MOTOR SPARE PARTS DEALERS -RETAIL. (M7840)	Harris Spares, Cleveland St., Redfern. 2016.	59145	1982	Road Match	25m
	MOTOR WRECKERS. (M8600)	Harris Spares, Cleveland St., Redfern. 2016.	60047	1982	Road Match	25m
	HAIRDRESSERS-GENTS.	Tomei, C., Cleveland St., Surry Hills. 2010	40941	1975	Road Match	25m
	BEAUTY SALONS &/OR LADIES HAIRDRESSERS.	Tomei, C., Cleveland St., Surry Hills. 2010.	6034	1975	Road Match	25m
	HAIRDRESSERS (GENT.'S) (H070)	Tomel, C., Cleveland St., Surry Hills	314497	1970	Road Match	25m
	MEDICAL PRACTITIONERS	Bern, M. H., 241 Cleveland St., Redfern	334564	1961	Road Match	25m
	MEDICAL PRACTITIONERS	Brass, R., 237 Cleveland St., Redfern	334639	1961	Road Match	25m
	CLOTHING MFRS. &/OR W'SALERS-SHIRT & PYJAMA	Osmal Products Pty. Ltd., 3 Cleveland St., Surry Hills	290800	1961	Road Match	25m
	MOTOR ACCESSORIES—MFRS.	Power Plus, Cleveland St., Surry Hills	343924	1961	Road Match	25m
	MEDICAL PRACTITIONERS	Rees, W., 237 Cleveland St., Redfern	336152	1961	Road Match	25m
	MANUFACTURERS' AGENTS	Baker, L. W., Cleveland St., Darlington	70801	1950	Road Match	25m
34	ADVERTISING AGENTS-DIRECT MAIL	Complete Addressing Services Pty. Ltd., Hudson St., Chippendale	259782	1970	Road Match	32m
	NEWSPAPERS/PERIODICALS (N130)	Complete Addressing Services Pty. Ltd., Hudson St., Chippendale	344131	1970	Road Match	32m
	PACKAGE CONTRACTORS	COMPLETE ADDRESSING SERVICES PTY. LTD., HUDSON St., CHIPPENDALE, 2008	345668	1970	Road Match	32m
	DUPLICATING &/OR TYPING SPEC.	Complete Addressing Services Pty. Ltd., Hudson St., Chippendale.	292679	1970	Road Match	32m

Map Id	Business Activity	Premise	Ref No.	Year	Location Confidence	Distance to Road Corridor or Area
34	PACKAGING/PACKING SPEC. (P 004)	Complete Addressing Services Pty. Ltd., Hudson St., Chippendale.	345724	1970	Road Match	32m
	ENAMELLERS (E431)	Hyde & Allan Pty. Ltd., 4 Hudson St., Redfern	296877	1970	Road Match	32m
	REFRIGERATOR DEALERS &/OR SERVICEMEN (R247)	Hyde & Allan Pty. Ltd., 4 Hudson St., Redfern	356521	1970	Road Match	32m
	SPRAYERS-INDUSTRIAL (S461)	Hyde & Allan Pty. Ltd., 4 Hudson St., Redfern	363792	1970	Road Match	32m
	WASHING MACHINE SALES/SERVICE(W065)	Hyde & Allan Pty. Ltd., 4 Hudson St., Redfern	373116	1970	Road Match	32m
	PAINTERS-SPRAY (P096)	Hyde & Allen Pty. Ltd., 4 Hudson St., Redfern	346781	1970	Road Match	32m
	Enamellers	Hyde & Allan Pty. Ltd., 4 Hudson St., Redfern	80450	1965	Road Match	32m
	SPRAYERS ---INDUSTRIAL	Hyde & Allan Pty. Ltd., 4 Hudson St., Redfern	146768	1965	Road Match	32m
	Painters - Spray	Hyde & Allen Pty. Ltd., 4 Hudson St., Redfern	131343	1965	Road Match	32m
	ENAMELLERS	Hyde & Allan Pty. Ltd., 4 Hudson St., Redfern	304227	1961	Road Match	32m
	SPRAYERS-INDUSTRIAL	Hyde & Allan Pty. Ltd., 4 Hudson St., Redfern	252382	1961	Road Match	32m
35	PUBLISHERS. (P9240)	Associated Business Publications Pty. Ltd., 28 Chippen St., Chippendale. 2008.	67755	1982	Road Match	50m
	PUBLISHERS.	Australian Trade Publications Pty. Ltd., 28 Chippen St., Chippendale. 2008	60519	1978	Road Match	50m
	PUBLISHERS	Australian Trade Publications Pty. Ltd., 28 Chippen St., Chippendale. 2008	70965	1975	Road Match	50m
	NEWSPAPERS/PERIODICALS (N130)	Australian Trade Publications Pty. Ltd., 28 Chippen St., Chippendale	344098	1970	Road Match	50m
	PUBLISHERS (P886)	Australian Trade Publications Pty. Ltd., 28 Chippen St., Chippendale	353353	1970	Road Match	50m
	PICTURE FRAME MFRS.	Mier, A. S., 15 Chippen St., Chippendale	358275	1961	Road Match	50m
	DIALS	Raymond A (Dials) Pty Ltd 15 Chippen St., Chippendale	296653	1961	Road Match	50m
	DIAL PRINTERS	Raymond, A. (Dials) Pty. Ltd., 15 Chippen St., Chippendale	296652	1961	Road Match	50m
	NAME PLATE MFRS.	Raymond, A. (Dials) Pty. Ltd., 15 Chippen St., Chippendale	352971	1961	Road Match	50m
	TRAVEL GOODS MANUFACTURERS	Miers, Arthur, 13-15 Chippen St., Chippendale	110442	1950	Road Match	50m
36	GAS METER MANUFACTURERS (G100)	Email Ltd. (Industrial Products Division), Vine St., Redfern	310454	1970	Road Match	65m
	MACHINE KNIVES MANUFACTURERS	Disston, Henry and Sons Pty. Ltd., Vine St., Redfern	69837	1950	Road Match	65m
	SAW MANUFACTURERS	Disston, Henry and Sons Pty. Ltd., Vine St., Redfern	100635	1950	Road Match	65m
37	FOOTWEAR WHOLESALE &/OR DISTRIBUTORS	American Shoe Creations Pty. Ltd., Balfour St., Broadway	47022	1950	Road Match	71m
	FOOTWEAR MANUFACTURERS-BOOTS & SHOES	McEvoy, Harry Pty. Ltd., Balfour St., Chippendale	46846	1950	Road Match	71m
38	CLOTHING MFRS. &/OR W'SALERS-MEN'S & BOYS' WEAR (C459)	Town Talk Ties Pty. Ltd., Regent St.	283391	1970	Road Match	75m
	NEWSPAPERS/PERIODICALS	Buffalo Recorder (The), Regent St.	353695	1961	Road Match	75m
	RUBBER HOSE MANUFACTURERS &/OR DISTRIBUTORS	Power Engineering Supplies Pty. Ltd., Regent St.	247002	1961	Road Match	75m
	NEWSPAPERS & PERIODICALS	Buffalo Recorder (The), Regent St.	88651	1950	Road Match	75m
39	EXPORTERS (E835)	Marben Trading Pty. Ltd., Regent St., Redfern	301743	1970	Road Match	81m
	IMPORTERS (I200)	Marben Trading Pty. Ltd., Regent St., Redfern	318535	1970	Road Match	81m
	MERCHANTS-GENERAL (M240)	Marben Trading Pty. Ltd., Regent St., Redfern	329530	1970	Road Match	81m

Map Id	Business Activity	Premise	Ref No.	Year	Location Confidence	Distance to Road Corridor or Area
39	BUTCHERS-RETAIL	Cary's Butchery, Regent St., Redfern	13266	1950	Road Match	81m
	CAFES, TEA ROOMS, COFFEE LOUNGES, Etc.	Redfern Fish and Oyster Cafe, Regent St., Redfern	15934	1950	Road Match	81m

Reproduced with permission of UBD and Hardie Grant Media Pty Ltd DD 01/08/2018

Dry Cleaners, Motor Garages & Service Stations

6-8 Woodburn Street, Redfern, NSW 2016



Legend

- Site Boundary
- Buffer 250m
- Property Boundary
- Business directory records mapped to a specific premise
- Business directory records mapped to a road intersection
- ▲ Business directory records mapped to a road corridor
- Business directory records mapped to a general area

Scale:

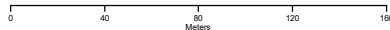

Coordinate System:
GDA 1994 MGA Zone 56

Date: 22 September 2021

Data Sources: Reproduced with permission of UBD and Hardie Grant Media Pty Ltd DD 01/08/2018

Historical Business Directories

6-8 Woodburn Street, Redfern, NSW 2016

Dry Cleaners, Motor Garages & Service Stations 1948-1993 Premise or Road Intersection Matches

Dry Cleaners, Motor Garages & Service Stations from UBD Business Directories, mapped to a premise or road intersection, within the dataset buffer.

Note: The Universal Business Directories were published between 1948 and 1993. Dry Cleaners, Motor Garages & Service Stations have been extracted from all of these directories except the following years 1951, 1955, 1957, 1960, 1963, 1973, 1974, 1977, 1987.

Map Id	Business Activity	Premise	Ref No.	Year	Location Confidence	Distance to Property Boundary or Road Intersection	Direction
1	DRY CLEANERS, PRESSERS &/OR DYERS.	Clean Overall Co. Pty. Ltd. (The), 4-14 Vine St Redfern	2828	1972	Premise Match	56m	West
	DRY CLEANERS, PRESSERS &/OR DYERS	Clean Overall Co. Pty. Ltd. (The), 4-14 Vine St Redfern	50982	1971	Premise Match	56m	West
	DRY CLEANERS,PRESSERS /DYERS (D710)	Clean Overall Co. Pty. Ltd. (The), 4-14 Vine St., Redfern	292248	1970	Premise Match	56m	West
	DRY CLEANERS, PRESSERS/ DYERS	Clean Overall Co. Pty. Ltd. (The), 4-14 Vine St Redfern	37056	1969	Premise Match	56m	West
	DRY CLEANERS, PRESSERS/DYERS	Clean Overall Co. Pty. Ltd. (The), 4-14 Vine St Redfern	20521	1968	Premise Match	56m	West
	DRY CLEANERS, PRESSERS/ DYERS	Clean Overall Co. Pty. Ltd. (The), 4-14 Vine St Redfern	2026	1967	Premise Match	56m	West
	DRY CLEANERS, PRESSERS/ DYERS	Clean Overall Co. Pty. Ltd. (The), 4-14 Vine St Redfern	52608	1966	Premise Match	56m	West
	Dry Cleaners, Pressers/Dyers	Clean Overall Co. Pty. Ltd. (The), 4-14 Vine St., Redfern	76122	1965	Premise Match	56m	West
	DRY CLEANERS, PRESSERS/ DYERS.	Clean Overall Co. Pty. Ltd. (The), 4-14 Vine St Redfern	42974	1964	Premise Match	56m	West
	DRY CLEANERS, PRESSERS/DYERS.	Clean Overall Co. Pty. Ltd. (The), 4-14 Vine St, Redfern	24727	1962	Premise Match	56m	West
	DRY CLEANERS, PRESSERS / DYERS	Clean Overall Co. Pty. Ltd. (The), 4-14 Vine St., Redfern	299080	1961	Premise Match	56m	West
2	MOTOR GARAGES & SERVICE STATIONS.	International Smash Repairs Pty. Ltd., 2 Renwick St., Redfern. 2016	44993	1985	Premise Match	110m	South East
	MOTOR GARAGES &/OR ENGINEERS &/OR SERVICE STATIONS.	International Smash Repairs Pty. Ltd., 2 Renwick St., Redfern. 2016	28493	1984	Premise Match	110m	South East
	MOTOR GARAGES &/OR ENGINEERS &/OR SERVICE STATIONS.	International Smash Repairs Pty. Ltd., 2 Renwick St., Redfern 2016	14921	1983	Premise Match	110m	South East
	MOTOR GARAGES &/OR ENGINEERS &/OR SERVICE STATIONS. (M6860)	International Smash Repairs Pty. Ltd., 2 Renwick St., Redfern. 2016.	56987	1982	Premise Match	110m	South East
	MOTOR GARAGES &/OR ENGINEERS &/OR SERVICE STATIONS.	International Smash Repairs Pty Ltd., 2 Renwick St., Redfern 2016	3542	1981	Premise Match	110m	South East
	MOTOR GARAGES &/OR ENGINEERS &/OR SERVICE STATIONS.	International Smash Repairs Pty Ltd., 2 Renwick St., Redfern. 2016	58277	1980	Premise Match	110m	South East
	MOTOR GARAGES &/OR ENGINEERS &/OR SERVICE STATIONS.	International Smash Repairs Pty. Ltd., 2 Renwick St., Redfern. 2016.	41743	1979	Premise Match	110m	South East

Map Id	Business Activity	Premise	Ref No.	Year	Location Confidence	Distance to Property Boundary or Road Intersection	Direction
2	MOTOR GARAGES &/OR ENGINEERS &/OR SERVICE STATIONS.	International Smash Repairs Pty. Ltd., 2 Renwick St, Redfern.	50278	1978	Premise Match	110m	South East
	MOTOR GARAGES &/OR ENGINEERS &/OR SERVICE STATIONS.	International Smash Repairs., 2 Renwick St., Redfern 2016	30284	1976	Premise Match	110m	South East
	MOTOR GARAGES &/OR ENGINEERS.	International Smash Repairs, 2 Renwick St., Redfern.	59073	1975	Premise Match	110m	South East
	MOTOR GARAGES &/OR ENGINEERS.	International Smash Repairs., 2-4 Renwick St Redfern	12933	1972	Premise Match	110m	South East
	MOTOR GARAGES &/OR ENGINEERS.	International Smash Repairs., 2-4 Renwick St Redfern	62594	1971	Premise Match	110m	South East
	MOTOR GARAGES & ENGINEERS(M6S6)	International Smash Repairs, 2-4 Renwick St. REDFERN	338046	1970	Premise Match	110m	South East
	MOTOR GARAGES & ENGINEERS.	International Smash Repairs., 2-4 Renwick St Redfern	47030	1969	Premise Match	110m	South East
	MOTOR GARAGES & ENGINEERS	International Smash Repairs., 2-4 Renwick St Redfern	26415	1968	Premise Match	110m	South East
	MOTOR GARAGES & ENGINEERS.	International Smash Repairs., 2-4 Renwick St Redfern	10909	1967	Premise Match	110m	South East
	MOTOR GARAGES & ENGINEERS.	International Smash Repairs., 2-4 Renwick St Redfern	60644	1966	Premise Match	110m	South East
	Motor Garages & Engineers	International Smash Repairs, 2-4 Renwick St. Redfern	123278	1965	Premise Match	110m	South East
	MOTOR GARAGES & ENGINEERS	International Smash Repairs., 2-4 Renwick St Redfern	48559	1964	Premise Match	110m	South East
	MOTOR GARAGE/ENGINEERS.	Renwick Motor Garage., 4 Renwick St Redfern	4852	1958	Premise Match	110m	South East
	MOTOR GARAGE/ENGINEERS.	Town Auto Repairs., 4 Renwick St Redfern	9169	1958	Premise Match	110m	South East
	MOTOR GARAGES &/OR ENGINEERS.	Town Auto Repairs., 4 Renwick St Redfern	61587	1956	Premise Match	110m	South East
	MOTOR GARAGES &/OR ENGINEERS.	Town Auto Repairs., 4 Renwick St Redfern	54219	1954	Premise Match	110m	South East
	MOTOR GARAGES &/OR ENGINEERS.	Town Auto Repair., 4 Renwick St Redfern	40790	1953	Premise Match	110m	South East
	MOTOR GARAGES &/OR ENGINEERS.	Town Auto Repairs., 4 Renwick St Redfern	32342	1952	Premise Match	110m	South East
	MOTOR GARAGES &/OR ENGINEERS	Town Auto Repairs, 4 Renwick St., Redfern	84476	1950	Premise Match	110m	South East
	MOTOR GARAGES &/OR ENGINEERS.	Town Auto Repairs., 4 Renwick St Redfern	22951	1948-49	Premise Match	110m	South East
3	MOTOR GARAGES & SERVICE STATIONS.	Ampol Redfern Service Station, 1 Regent St., Redfern. 2016	5899	1990	Premise Match	114m	East
	MOTOR GARAGE & SERVICE STATIONS.	Ampol Redfern Service Station, 1 Regent St., Redfern. 2016	64384	1989	Premise Match	114m	East
	MOTOR GARAGES & SERVICE STATIONS.	Ampol Redfern Service Station, 1 Regent St., Redfern. 2016	53485	1988	Premise Match	114m	East
	MOTOR SERVICE STATIONS-PETROL, OIL, ETC.	XL Service Station., 1 Regent St Redfern	18101	1972	Premise Match	114m	East
	MOTOR SERVICE STATIONS-PETROL, OIL, ETC.	Bosler & Sargent., Cnr Cleveland & Regent Sts Redfern	2527	1971	Premise Match	114m	East
	MOTOR SERVICE STATIONS-PETROL, OIL, ETC.	Evans Ampol Service Station., 19 Regent St Redfern	2531	1971	Premise Match	114m	East
	MOTOR SERVICE STATIONS-PETROL, OIL, ETC.	Federal Motor Service Station., 1 Regent St Redfern	2532	1971	Premise Match	114m	East
	MOTOR SERVICE STATIONS-PETROL,OIL,Etc.	Bosler & Sargent., Cnr. Cleveland & Regent Sts., REDFERN	340858	1970	Premise Match	114m	East
	MOTOR SERVICE STATIONS-PETROL,OIL,Etc.	Evans Ampol Service Station, 19 Regent St. REDFERN	341108	1970	Premise Match	114m	East

Map Id	Business Activity	Premise	Ref No.	Year	Location Confidence	Distance to Property Boundary or Road Intersection	Direction
3	MOTOR SERVICE STATIONS-PETROL,OIL,ETC.	Federal Motor Service Station, 1 Regent St. REDFERN	341113	1970	Premise Match	114m	East
	MOTOR SERVICE STATIONS-PETROL, OIL, ETC.	Bosler & Sargent., Cnr Cleveland & Regent Sts Redfern	50675	1969	Premise Match	114m	East
	MOTOR SERVICE STATIONS-PETROL, OIL, ETC.	Evans Ampol Service Station., 19 Regent St Redfern	50679	1969	Premise Match	114m	East
	MOTOR SERVICE STATIONS-PETROL, OIL, ETC.	Federal Motor Service Station., 1 Regent St Redfern	50680	1969	Premise Match	114m	East
	MOTOR SERVICE STATIONS-PETROL, OIL, ETC.	Bosler & Sargent., Cnr Cleveland & Regent Sts Redfern	36761	1968	Premise Match	114m	East
	MOTOR SERVICE STATIONS-PETROL, OIL, ETC.	Evans Ampol Service Station., 19 Regent St Redfern	36765	1968	Premise Match	114m	East
	MOTOR SERVICE STATIONS-PETROL, OIL, ETC.	Federal Motor Service Station., 1 Regent St Redfern	36766	1968	Premise Match	114m	East
	MOTOR SERVICE STATIONS-PETROL, OIL, ETC.	Bosler & Sargent., Cnr Cleveland & Regent Sts, Redfern	16163	1967	Premise Match	114m	East
	MOTOR SERVICE STATIONS-PETROL, OIL, ETC.	Evans Ampol Service Station., 19 Regent St Redfern	16167	1967	Premise Match	114m	East
	MOTOR SERVICE STATIONS-PETROL, OIL, ETC.	Federal Motor Service Station., 1 Regent St Redfern	16168	1967	Premise Match	114m	East
	MOTOR SERVICE STATIONS-PETROL, OIL, ETC.	Bosler & Sargent., Cnr Cleveland & Regent Sts Redfern	1736	1966	Premise Match	114m	East
	MOTOR SERVICE STATIONS-PETROL, OIL, ETC.	Evans Ampol Service Station., 19 Regent St Redfern	1741	1966	Premise Match	114m	East
	MOTOR SERVICE STATIONS-PETROL, OIL, ETC.	Federal Motor Service Station., 1 Regent St Redfern	1742	1966	Premise Match	114m	East
	Motor Service Stations - Petrol, Oil, Etc.	Evans Ampol Service Station, 19 Regent St. Redfern	126084	1965	Premise Match	114m	East
	Motor Service Stations - Petrol, Oil, Etc.	Federal Motor Service Station, 1 Regent St. Redfern	126085	1965	Premise Match	114m	East
	MOTOR SERVICE STATIONS-PETROL, OIL, ETC.	Evans Ampol Service Station., 19 Regent St Redfern	52341	1964	Premise Match	114m	East
	MOTOR SERVICE STATIONS-PETROL, OIL, ETC.	Federal Motor Service Station., 1 Regent St Redfern	52342	1964	Premise Match	114m	East
	MOTOR SERVICE STATIONS-PETROL, OIL, ETC.	Evans Service Station., 19 Regent St Redfern	38607	1962	Premise Match	114m	East
	MOTOR SERVICE STATIONS-PETROL, OIL, ETC.	Federal Motor Service Station., 1 Regent St Redfern	38608	1962	Premise Match	114m	East
	MOTOR SERVICE STATIONS—PETROL, OIL, Etc.	Evans Service Station, 19 Regent St. REDFERN	350564	1961	Premise Match	114m	East
	MOTOR SERVICE STATIONS—PETROL, OIL, Etc.	Federal Motor Service Station, 1 Regent St. REDFERN	350578	1961	Premise Match	114m	East
	MOTOR SERVICE STATIONS-PETROL, OIL, ETC.	Evans W., 19 Regent St Redfern	24499	1959	Premise Match	114m	East
	MOTOR GARAGES & ENGINEERS.	Federal Motor Service Station., 1 Regent St Redfern	19872	1959	Premise Match	114m	East
	MOTOR SERVICE STATIONS-PETROL, ETC.	B.A.P Service Station., 19 Regent St., Redfern	9380	1958	Premise Match	114m	East

Map Id	Business Activity	Premise	Ref No.	Year	Location Confidence	Distance to Property Boundary or Road Intersection	Direction
3	MOTOR SERVICE STATIONS-PETROL, ETC.	Evans W., 19 Regent St Redfern	9513	1958	Premise Match	114m	East
	MOTOR GARAGE/ENGINEERS.	Federal Motor Service Station., 1 Regent St Redfern	4092	1958	Premise Match	114m	East
	MOTOR SERVICE STATIONS-PETROL, ETC.	B.A.P. Service Station., 19 Regent St Redfern	61779	1956	Premise Match	114m	East
	MOTOR SERVICE STATIONS-PETROL, ETC.	Evans W., 19 Regent St Redfern	61892	1956	Premise Match	114m	East
	MOTOR GARAGES &/OR ENGINEERS.	Federal Motor Service Station., 1 Regent St Redfern	57636	1956	Premise Match	114m	East
	MOTOR SERVICE STATIONS-PETROL, ETC.	Evans W. (B.A.P. Service Station), 19 Regent St Redfern	54459	1954	Premise Match	114m	East
	MOTOR GARAGES &/OR ENGINEERS.	Federal Motor Service Station., 1 Regent St Redfern	49246	1954	Premise Match	114m	East
	MOTOR SERVICE STATIONS-PETROL, ETC.	Evans W. (B.A.P Service Station), 19 Regent St., Redfern	44053	1953	Premise Match	114m	East
	MOTOR GARAGES &/OR ENGINEERS.	Federal Motor Service Station., 1 Regent St Redfern	39980	1953	Premise Match	114m	East
	MOTOR SERVICE STATIONS-PETROL, ETC.	Evans W. (B.A.P. Service Station), 19 Regent St., Redfern	35826	1952	Premise Match	114m	East
	MOTOR GARAGES &/OR ENGINEERS.	Federal Motor Service Station., 1 Regent St Redfern	31622	1952	Premise Match	114m	East
	MOTOR SERVICE STATIONS-PETROL, Etc.	Evans, W. (B.A.P. Service Station), 19 Regent St., Redfern	85944	1950	Premise Match	114m	East
	MOTOR GARAGES &/OR ENGINEERS	Federal Motor Service Station, 1 Regent St., Redfern	83737	1950	Premise Match	114m	East
	MOTOR SERVICE STATIONS-PETROL, Etc.	Federal Motors Service Station, 1 Regent St., Redfern	85953	1950	Premise Match	114m	East
	MOTOR SERVICE STATIONS-PETROL, ETC.	Evans, W. (B.A.P. Service Station), 19 Regent St., Redfern	23240	1948-49	Premise Match	114m	East
	MOTOR GARAGES &/OR ENGINEERS.	Federal Motor Service Station., 1 Regent St Redfern	18019	1948-49	Premise Match	114m	East
MOTOR SERVICE STATIONS-PETROL, ETC.	Federal Motors Service Station., 1 Regent St Redfern	23247	1948-49	Premise Match	114m	East	
4	MOTOR GARAGES & ENGINEERS.	A.P. Engineering Co. Pty. Ltd., 146 Abercrombie St Redfern	33299	1962	Premise Match	123m	West
	MOTOR GARAGES & ENGINEERS	A.P. Engineering Co. Pty. Ltd., 146 Abercrombie St. REDFERN	346464	1961	Premise Match	123m	West
	MOTOR GARAGES & ENGINEERS.	A.P. Engineering Co., 146 Abercrombie St Redfern	19867	1959	Premise Match	123m	West
	MOTOR GARAGE/ENGINEERS.	A.P. Engineering Co., 146 Abercrombie St Redfern	539	1958	Premise Match	123m	West
5	MOTOR GARAGE & SERVICE STATIONS.	Ferguson W. A. & Co., 120 Abercrombie St., Chippendale. 2008	65069	1989	Premise Match	140m	North West
	MOTOR GARAGES &/OR ENGINEERS.	Ferguson W., A. & Co 120 Abercrombie St Chippendale	49252	1954	Premise Match	140m	North West
	MOTOR GARAGES &/OR ENGINEERS.	Ferguson W., A. & Co 120 Abercrombie St Chippendale	39986	1953	Premise Match	140m	North West
	MOTOR GARAGES &/OR ENGINEERS.	Ferguson W., A. & Co 120 Abercrombie St Chippendale	31628	1952	Premise Match	140m	North West
	MOTOR GARAGES &/OR ENGINEERS	Ferguson, W. A. and Co., 120 Abercrombie St., Chippendale	83742	1950	Premise Match	140m	North West
6	MOTOR GARAGES & SERVICE STATIONS.	Ampol Regent Service Station, 70 Regent St., Sydney. 2000	18522	1993	Premise Match	147m	North East
	Motor Garages & Service Stations	Ampol Regent Service Station, 70 Regent St, Sydney. 2000	97693	1991	Premise Match	147m	North East
	MOTOR GARAGES & SERVICE STATIONS.	BP Regent Service Station, 70 Regent St., Sydney. 2000	11196	1990	Premise Match	147m	North East

Map Id	Business Activity	Premise	Ref No.	Year	Location Confidence	Distance to Property Boundary or Road Intersection	Direction
6	MOTOR GARAGE & SERVICE STATIONS.	BP Regent Service Station., 70 Regent St	64632	1989	Premise Match	147m	North East
	MOTOR GARAGES & SERVICE STATIONS.	BP Regent Service Station., 70 Regent St	53748	1988	Premise Match	147m	North East
	MOTOR GARAGES & SERVICE STATIONS.	BP Regent Service Station., 70 Regent St	64212	1986	Premise Match	147m	North East
	MOTOR GARAGES & SERVICE STATIONS.	BP Regent Service Station., 70 Regent St	39219	1985	Premise Match	147m	North East
	MOTOR GARAGES &/OR ENGINEERS &/OR SERVICE STATIONS.	BP Regent Service Station., 70 Regent St	27823	1984	Premise Match	147m	North East
	MOTOR GARAGES &/OR ENGINEERS &/OR SERVICE STATIONS.	BP Regent Service Station., 70 Regent St	14259	1983	Premise Match	147m	North East
	MOTOR GARAGES &/OR ENGINEERS &/OR SERVICE STATIONS. (M6860)	BP Regent Service Station, 70 Regent St.	56287	1982	Premise Match	147m	North East
	MOTOR GARAGES &/OR ENGINEERS &/OR SERVICE STATIONS.	BP Regent Service Station., 70 Regent St	63967	1981	Premise Match	147m	North East
	MOTOR GARAGES &/OR ENGINEERS &/OR SERVICE STATIONS.	BP Regent Service Station., 70 Regent St	51469	1980	Premise Match	147m	North East
	MOTOR GARAGES &/OR ENGINEERS &/OR SERVICE STATIONS.	BP Regent Service Station., 70 Regent St	41067	1979	Premise Match	147m	North East
	MOTOR GARAGES &/OR ENGINEERS &/OR SERVICE STATIONS.	BP Regent Service Station. 70 Regent St.,	49605	1978	Premise Match	147m	North East
	MOTOR GARAGES &/OR ENGINEERS &/OR SERVICE STATIONS.	BP Regent Service Station., 70 Regent St	25319	1976	Premise Match	147m	North East
	MOTOR GARAGES &/OR ENGINEERS.	BP Regent Service Station, 70 Regent St.,	58550	1975	Premise Match	147m	North East
	MOTOR GARAGES &/OR ENGINEERS.	Regent St. Service Station., 70 Regent St Sydney	7407	1972	Premise Match	147m	North East
	MOTOR SERVICE STATIONS-PETROL, OIL, ETC.	Regent Street Service Station., 70 Regent St Sydney	16337	1972	Premise Match	147m	North East
	MOTOR GARAGES &/OR ENGINEERS.	Regent St. Service Station., 70 Regent St Sydney	55149	1971	Premise Match	147m	North East
	MOTOR SERVICE STATIONS-PETROL, OIL, ETC.	Regent Street Service Station., 70 Regent St Sydney	62940	1971	Premise Match	147m	North East
	MOTOR GARAGES & ENGINEERS(M6S6)	Regent St. Service Station, 70 Regent St.	338493	1970	Premise Match	147m	North East
	MOTOR SERVICE STATIONS-PETROL,OIL,Etc.	Regent Street Service Station, 70 Regent St.	341419	1970	Premise Match	147m	North East
	MOTOR GARAGES & ENGINEERS.	Regent St. Service Station., 70 Regent St Sydney	37430	1969	Premise Match	147m	North East
	MOTOR SERVICE STATIONS-PETROL, OIL, ETC.	Regent Street Service Station., 70 Regent St Sydney	47402	1969	Premise Match	147m	North East
	MOTOR GARAGES & ENGINEERS	Regent St. Service Station., 70 Regent St Sydney	20877	1968	Premise Match	147m	North East
	MOTOR SERVICE STATIONS-PETROL, OIL, ETC.	Regent Street Service Station., 70 Regent St Sydney	30827	1968	Premise Match	147m	North East
	MOTOR GARAGES & ENGINEERS.	Regent St. Service Station., 70 Regent St Sydney	6434	1967	Premise Match	147m	North East

Map Id	Business Activity	Premise	Ref No.	Year	Location Confidence	Distance to Property Boundary or Road Intersection	Direction
6	MOTOR SERVICE STATIONS-PETROL, OIL, ETC.	Regent Street Service Station., 70 Regent St Sydney	15305	1967	Premise Match	147m	North East
	MOTOR SERVICE STATIONS-PETROL, OIL, ETC.	Regent Street Service Station., 70 Regent St Sydney	60969	1966	Premise Match	147m	North East
	MOTOR GARAGES & ENGINEERS.	Willing & Sons Pty. Ltd., 70 Regent St Sydney	55492	1966	Premise Match	147m	North East
	Motor Service Stations - Petrol, Oil, Etc.	Regent Street Service Station., 70 Regent St., Sydney	125346	1965	Premise Match	147m	North East
	Motor Garages & Engineers	Willing & Sons Pty. Ltd., 70 Regent St., Sydney	122075	1965	Premise Match	147m	North East
	MOTOR SERVICE STATIONS-PETROL, OIL, ETC.	Regent Street Service Station., 70 Regent St Sydney	48880	1964	Premise Match	147m	North East
	MOTOR GARAGES & ENGINEERS	Willing & Sons Pty. Ltd., 70 Regent St Sydney	43273	1964	Premise Match	147m	North East
	MOTOR SERVICE STATIONS-PETROL, OIL, ETC.	Regent Street Service Station., 70 Regent St Sydney	37777	1962	Premise Match	147m	North East
	MOTOR GARAGES & ENGINEERS.	Willing & Sons Pty. Ltd., 70 Regent St Sydney	28678	1962	Premise Match	147m	North East
	MOTOR SERVICE STATIONS—PETROL, OIL, Etc.	Regent Street Service Station, 70 Regent St., SYDNEY	351005	1961	Premise Match	147m	North East
	MOTOR GARAGES & ENGINEERS	Willing & Sons Pty. Ltd., 70 Regent St., SYDNEY	348462	1961	Premise Match	147m	North East
	MOTOR SERVICE STATIONS-PETROL, OIL, ETC.	Regent Street Service Station., 70 Regent St Sydney	20194	1959	Premise Match	147m	North East
	7	MOTOR GARAGES &/OR ENGINEERS.	Imperial Garage., 153 Cleveland St Chippendale	7833	1972	Premise Match	158m
MOTOR GARAGES &/OR ENGINEERS.		Imperial Garage., 153 Cleveland St Chippendale	56520	1971	Premise Match	158m	West
MOTOR GARAGES & ENGINEERS(M6S6)		Imperial Garage., 153 Cleveland St., CHIPPENDALE	338042	1970	Premise Match	158m	West
MOTOR GARAGES & ENGINEERS.		Imperial Garage., 153 Cleveland St Chippendale	41919	1969	Premise Match	158m	West
MOTOR GARAGES & ENGINEERS		Imperial Garage., 153 Cleveland St Chippendale	21267	1968	Premise Match	158m	West
MOTOR GARAGES & ENGINEERS.		Imperial Garage., 153 Cleveland St Chippendale	6921	1967	Premise Match	158m	West
MOTOR GARAGES & ENGINEERS.		Imperial Garage., 153 Cleveland St Chippendale	55877	1966	Premise Match	158m	West
Motor Garages & Engineers		Imperial Garage, 153 Cleveland St. Chippendale	122428	1965	Premise Match	158m	West
MOTOR GARAGES & ENGINEERS.		Imperial Garage., 153 Cleveland St Chippendale	29159	1962	Premise Match	158m	West
MOTOR GARAGES & ENGINEERS		Imperial Garage, 153 Cleveland St. CHIPPENDALE	347426	1961	Premise Match	158m	West
MOTOR GARAGES & ENGINEERS		Imperial Garage., 153 Cleveland St, Chippendale	13855	1959	Premise Match	158m	West
MOTOR GARAGE/ENGINEERS.		Imperial Garage., 153 Cleveland St Chippendale	4333	1958	Premise Match	158m	West
MOTOR GARAGES &/OR ENGINEERS.		Imperial Garage., 397 Cleveland St Redfern	57857	1956	Premise Match	158m	West
MOTOR GARAGES &/OR ENGINEERS.		Imperial Garage., 397 Cleveland St Redfern	49459	1954	Premise Match	158m	West
MOTOR GARAGES &/OR ENGINEERS.		B.E.S.T. Motors., 153-155 Cleveland St Redfern	36614	1953	Premise Match	158m	West
MOTOR GARAGES &/OR ENGINEERS.		Imperial Garage., 397 Cleveland St Redfern	40167	1953	Premise Match	158m	West
MOTOR GARAGES &/OR ENGINEERS.		Imperial Garage., 397 Cleveland St Redfern	31786	1952	Premise Match	158m	West
MOTOR GARAGES &/OR ENGINEERS	Imperial Garage, 397 Cleveland St., Redfern	83906	1950	Premise Match	158m	West	

Map Id	Business Activity	Premise	Ref No.	Year	Location Confidence	Distance to Property Boundary or Road Intersection	Direction
8	MOTOR GARAGES & SERVICE STATIONS.	Caltex Chippendale Service Station, 145 Abercrombie St., Chippendale. 2008	11289	1990	Premise Match	166m	West
	MOTOR GARAGE & SERVICE STATIONS.	Caltex Chippendale Service Station, 145 Abercrombie St., Chippendale. 2008	64728	1989	Premise Match	166m	West
	MOTOR GARAGES & SERVICE STATIONS.	Caltex Chippendale Service Station, 145 Abercrombie St., Chippendale. 2008	53852	1988	Premise Match	166m	West
	MOTOR GARAGES & SERVICE STATIONS.	Caltex Chippendale Service Station, 149 Abercrombie St., Chippendale. 2008	64323	1986	Premise Match	166m	West
	MOTOR GARAGES & SERVICE STATIONS.	Caltex Chippendale Service Station, 149 Abercrombie St., Chippendale. 2008	39323	1985	Premise Match	166m	West
	MOTOR GARAGES &/OR ENGINEERS &/OR SERVICE STATIONS.	Caltex Chippendale Service Station, 149 Abercrombie St., Chippendale. 2008	27931	1984	Premise Match	166m	West
	MOTOR GARAGES &/OR ENGINEERS &/OR SERVICE STATIONS.	Caltex Chippendale Service Station., 149 Abercrombie St., Chippendale 2008	14348	1983	Premise Match	166m	West
	MOTOR GARAGES &/OR ENGINEERS &/OR SERVICE STATIONS. (M6860)	Caltex Chippendale Service Station, 149 Abercrombie St., Chippendale. 2008.	56402	1982	Premise Match	166m	West
	MOTOR GARAGES &/OR ENGINEERS &/OR SERVICE STATIONS.	Caltex Chippendale Service Station., 149 Abercrombie St., Chippendale. 2008	64076	1981	Premise Match	166m	West
	MOTOR GARAGES &/OR ENGINEERS &/OR SERVICE STATIONS.	Caltex Chippendale Service Station., 149 Abercrombie St., Chippendale. 2008	51583	1980	Premise Match	166m	West
	MOTOR GARAGES &/OR ENGINEERS &/OR SERVICE STATIONS.	Caltex Service Station., 149 Abercrombie St., Chippendale. 2008.	41201	1979	Premise Match	166m	West
	MOTOR GARAGES &/OR ENGINEERS &/OR SERVICE STATIONS.	Caltex Service Station, 149 Abercrombie St., Chippendale. 2008	49735	1978	Premise Match	166m	West
	MOTOR GARAGES &/OR ENGINEERS &/OR SERVICE STATIONS.	Caltex Service Station., 149 Abercrombie St., Chippendale 2008	29666	1976	Premise Match	166m	West
	MOTOR SERVICE STATIONS - PETROL, OIL	Caltex Service Station., 149 Abercrombie St., Chippendale. 2008	61622	1975	Premise Match	166m	West
	MOTOR SERVICE STATIONS-PETROL, OIL, ETC.	Caltex Service Station., 145 Abercrombie St., Chippendale	16568	1972	Premise Match	166m	West
	MOTOR SERVICE STATIONS-PETROL, OIL, ETC.	Donikan A. (Caltex)., 149 Abercrombie St Redfern	18092	1972	Premise Match	166m	West
	MOTOR SERVICE STATIONS-PETROL, OIL, ETC.	Caltex Service Station., 145 Abercrombie St Chippendale	2040	1971	Premise Match	166m	West
	MOTOR SERVICE STATIONS-PETROL, OIL, ETC.	Donikan A. (Caltex)., 149 Abercrombie St Redfern	2528	1971	Premise Match	166m	West
	MOTOR SERVICE STATIONS-PETROL,OIL,Etc.	Caltex Service Station., 145 Abercrombie St., CHIPPENDALE	340924	1970	Premise Match	166m	West
	MOTOR SERVICE STATIONS-PETROL,OIL,Etc.	Donikan, A. (Caltex)., 149 Abercrombie St., REDFERN	341011	1970	Premise Match	166m	West
	MOTOR SERVICE STATIONS-PETROL, OIL, ETC.	Caltex Service Station., 145 Abercrombie St Chippendale	47657	1969	Premise Match	166m	West
	MOTOR SERVICE STATIONS-PETROL, OIL, ETC.	Donikan A. (Caltex)., 149 Abercrombie St Redfern	50676	1969	Premise Match	166m	West

Map Id	Business Activity	Premise	Ref No.	Year	Location Confidence	Distance to Property Boundary or Road Intersection	Direction
8	MOTOR SERVICE STATIONS-PETROL, OIL, ETC.	Caltex Service Station., 145 Abercrombie St Chippendale	31091	1968	Premise Match	166m	West
	MOTOR SERVICE STATIONS-PETROL, OIL, ETC.	Donikan A. (Caltex)., 149 Abercrombie St Redfern	36762	1968	Premise Match	166m	West
	MOTOR SERVICE STATIONS-PETROL, OIL, ETC.	Caltex Service Station., 145 Abercrombie St Chippendale	15570	1967	Premise Match	166m	West
	MOTOR SERVICE STATIONS-PETROL, OIL, ETC.	Donikan A. (Caltex)., 149 Abercrombie St Redfern	16164	1967	Premise Match	166m	West
	MOTOR SERVICE STATIONS-PETROL, OIL, ETC.	Caltex Service Station., 145 Abercrombie St Chippendale	1142	1966	Premise Match	166m	West
	MOTOR SERVICE STATIONS-PETROL, OIL, ETC.	Donikan A. (Caltex)., 149 Abercrombie St Redfern	1738	1966	Premise Match	166m	West
	Motor Service Stations - Petrol, Oil, Etc.	Caltex Service Station, 145 Abercrombie St. Chippendale	125589	1965	Premise Match	166m	West
	Motor Service Stations - Petrol, Oil, Etc.	Donikan, A. (Caltex), 149 Abercrombie St. Redfern	126083	1965	Premise Match	166m	West
	MOTOR SERVICE STATIONS-PETROL, OIL, ETC.	Caltex Service Station., 145 Abercrombie St Chippendale	51854	1964	Premise Match	166m	West
	MOTOR SERVICE STATIONS-PETROL, OIL, ETC.	Donikan A. (Caltex)., 149 Abercrombie St Redfern	52340	1964	Premise Match	166m	West
9	MOTOR GARAGES &/OR ENGINEERS.	Bennett & Barkell Ltd., Cnr Meagher & Chippen Sts Chippendale	56517	1971	Road Intersection	175m	North
	MOTOR GARAGES & ENGINEERS(M6S6)	Bennett & Barkell Ltd., Cnr. Meagher & Chippen Sts., CHIPPENDALE	337294	1970	Road Intersection	175m	North
	MOTOR GARAGES & ENGINEERS.	Bennett & Barkell Ltd., Cnr Meagher & Chippen Sts Chippendale	41916	1969	Road Intersection	175m	North
	MOTOR GARAGES & ENGINEERS	Bennett & Barkell Ltd., Cnr Meagher & Chippen Sts Chippendale	21264	1968	Road Intersection	175m	North
	MOTOR GARAGES & ENGINEERS.	Bennett & Barkell Ltd., Cnr Meagher & Chippen Sts, Chippendale	6918	1967	Road Intersection	175m	North
	MOTOR GARAGES & ENGINEERS.	Bennett & Barkell Ltd., Cnr Meagher & Chippen Sts., Chippendale	55874	1966	Road Intersection	175m	North
	Motor Garages & Engineers	Bennett & Barkell Ltd., Cnr. Meagher & Chippen Sts. Chippendale	122426	1965	Road Intersection	175m	North
	MOTOR GARAGES & ENGINEERS	Bennett & Barkell Ltd., Cnr Meagher & Chippen Sts, Chippendale	43629	1964	Road Intersection	175m	North
	MOTOR GARAGES & ENGINEERS.	Bennett & Barkall Ltd., Cnr Meagher & Chippen Sts, Chippendale	29155	1962	Road Intersection	175m	North
	MOTOR GARAGES & ENGINEERS	Bennett & Barkell Ltd., Cnr. Meagher & Chippen Sts. CHIPPENDALE	346635	1961	Road Intersection	175m	North
	MOTOR GARAGES & ENGINEERS	Bennett & Barkell Ltd., Cnr Meagher & Chippen Sts Chippendale	13851	1959	Road Intersection	175m	North
	MOTOR GARAGE/ENGINEERS.	Bennett & Barkell Ltd., Cnr Meagher & Chippen Sts Chippendale	636	1958	Road Intersection	175m	North
	MOTOR GARAGES &/OR ENGINEERS.	Bennett & Barkell Ltd., Cnr Meagher & Chippen Sts Chippendale	57254	1956	Road Intersection	175m	North
	MOTOR GARAGES &/OR ENGINEERS.	Bennett & Barkell Ltd., Cnr Meagher & Chippen Sts Chippendale	44815	1954	Road Intersection	175m	North
	MOTOR GARAGES &/OR ENGINEERS.	Bennett & Barkell Ltd., Cnr Meagher & Chippen Sts Chippendale	36606	1953	Road Intersection	175m	North
10	DRY CLEANERS & PRESSERS.	Anastasiou Pressing Service, 54 George St., Redfern. 2016	25210	1986	Premise Match	180m	South East
	DRY CLEANERS & PRESSERS.	Anastasiou Pressing Service, 54 George St., Redfern. 2016	34426	1985	Premise Match	180m	South East
	DRY CLEANERS & PRESSERS.	Anastasiou Pressing Service, 54 George St, Redfern. 2016	21874	1984	Premise Match	180m	South East
11	Motor Garages & Service Stations	Ampol Redfern Service Station, 56 George St., Redfern. 2016	97692	1991	Premise Match	196m	South East
	MOTOR GARAGES & SERVICE STATIONS.	Ampol Redfern Service Station, 56 George St., Redfern. 2016	5898	1990	Premise Match	196m	South East

Map Id	Business Activity	Premise	Ref No.	Year	Location Confidence	Distance to Property Boundary or Road Intersection	Direction
11	MOTOR GARAGE & SERVICE STATIONS.	Ampol Redfern Service Station, 56 George St., Redfern. 2016	64385	1989	Premise Match	196m	South East
	MOTOR GARAGE & SERVICE STATIONS.	Tela Pty. Ltd., 70 George St., Redfern. 2016	5646	1989	Premise Match	196m	South East
	MOTOR GARAGES & SERVICE STATIONS.	Ampol Redfern Service Station, 56 George St., Redfern. 2016	53486	1988	Premise Match	196m	South East
	MOTOR GARAGES & SERVICE STATIONS.	Tela Pty. Ltd., 70 George St., Redfern. 2016	60050	1988	Premise Match	196m	South East
	MOTOR GARAGES & SERVICE STATIONS.	Tela Pty. Ltd., 70 George St., Redfern. 2016	65564	1986	Premise Match	196m	South East
	MOTOR GARAGES & SERVICE STATIONS.	Tela Pty. Ltd., 70 George St., Redfern. 2016	45686	1985	Premise Match	196m	South East
	MOTOR GARAGES & OR ENGINEERS & OR SERVICE STATIONS.	Tela Pty Ltd., 70 George St., Redfern. 2016	34246	1984	Premise Match	196m	South East
	MOTOR GARAGES & OR ENGINEERS & OR SERVICE STATIONS.	Mr. Tune-Up., 56 George St., Redfern 2016	15185	1983	Premise Match	196m	South East
	MOTOR GARAGES & OR ENGINEERS & OR SERVICE STATIONS.	Tela Pty. Ltd., 70 George St., Redfern 2016	21691	1983	Premise Match	196m	South East
	MOTOR GARAGES & OR ENGINEERS & OR SERVICE STATIONS. (M6860)	Mr. Tune-Up, 56 George St., Redfern. 2016.	57262	1982	Premise Match	196m	South East
	MOTOR GARAGES & OR ENGINEERS & OR SERVICE STATIONS. (M6860)	Steves Motor Repairs, 70 George St., Redfern. 2016.	57625	1982	Premise Match	196m	South East
	MOTOR GARAGES & OR ENGINEERS & OR SERVICE STATIONS.	Steves Motor Repairs., 70 George St., Redfern 2016	8216	1981	Premise Match	196m	South East
	MOTOR GARAGES & OR ENGINEERS & OR SERVICE STATIONS.	Steves Motor Repairs., 70 George St., Redfern. 2016	58897	1980	Premise Match	196m	South East
	MOTOR GARAGES & OR ENGINEERS & OR SERVICE STATIONS.	Harris Spares., 70 George St., Redfern. 2016.	41692	1979	Premise Match	196m	South East
	MOTOR GARAGES & OR ENGINEERS & OR SERVICE STATIONS.	Harris Spares, 70 George St., Redfern. 2016.	50230	1978	Premise Match	196m	South East
	MOTOR GARAGES & OR ENGINEERS & OR SERVICE STATIONS.	Harris Spares., 70 George St., Redfern 2016	30231	1976	Premise Match	196m	South East
	MOTOR SERVICE STATIONS - PETROL, OIL	Harris Spares., 70 George St., Redfern, 2016	61814	1975	Premise Match	196m	South East
	MOTOR SERVICE STATIONS-PETROL, OIL, ETC.	R.S.L. Esso Service Station., 56 George St Redfern	18098	1972	Premise Match	196m	South East
	MOTOR GARAGES & OR ENGINEERS.	R.S.L. Service Station., 70 George St Redfern	12936	1972	Premise Match	196m	South East
	MOTOR SERVICE STATIONS-PETROL, OIL, ETC.	R.S.L. Esso Service Station., 56 George St Redfern	2535	1971	Premise Match	196m	South East
	MOTOR GARAGES & OR ENGINEERS.	R.S.L. Service Station., 70 George St Redfern	62597	1971	Premise Match	196m	South East
	MOTOR SERVICE STATIONS-PETROL,OIL,Etc.	R. S. L. Esso Service Station., 56 George St., REDFERN	341414	1970	Premise Match	196m	South East
	MOTOR GARAGES & ENGINEERS(M6S6)	R. S. L. Service Station., 70 George St., REDFERN	338467	1970	Premise Match	196m	South East

Map Id	Business Activity	Premise	Ref No.	Year	Location Confidence	Distance to Property Boundary or Road Intersection	Direction
11	MOTOR SERVICE STATIONS-PETROL, OIL, ETC.	R.S.L. Esso Service Station., 56 George St Redfern	50683	1969	Premise Match	196m	South East
	MOTOR GARAGES & ENGINEERS.	R.S.L. Service Station., 70 George St Redfern	47033	1969	Premise Match	196m	South East
	MOTOR SERVICE STATIONS-PETROL, OIL, ETC.	R.S.L. Esso Service Station., 56 George St Redfern	36769	1968	Premise Match	196m	South East
	MOTOR GARAGES & ENGINEERS	R.S.L. Service Station., 70 George St Redfern	26418	1968	Premise Match	196m	South East
	MOTOR SERVICE STATIONS-PETROL, OIL, ETC.	R.S.L. Esso Service Station., 56 George St Redfern	16171	1967	Premise Match	196m	South East
	MOTOR GARAGES & ENGINEERS.	R.S.L. Service Station., 70 George St Redfern	10912	1967	Premise Match	196m	South East
	MOTOR SERVICE STATIONS-PETROL, OIL, ETC.	R.S.L. Esso Service Station., 56 George St Redfern	1745	1966	Premise Match	196m	South East
	MOTOR GARAGES & ENGINEERS.	R.S.L. Service Station., 70 George St Redfern	60647	1966	Premise Match	196m	South East
	Motor Service Stations - Petrol, Oil, Etc.	R.S.L. Esso Service Station, 56 George St. Redfern	126088	1965	Premise Match	196m	South East
	Motor Garages & Engineers	R.S.L. Service Station, 70 George St. Redfern	123281	1965	Premise Match	196m	South East
	MOTOR GARAGES & ENGINEERS	Ex-Servicemen's Cabs Co-Operative Service Station., 55-70 George St Redfern	48558	1964	Premise Match	196m	South East
	MOTOR SERVICE STATIONS-PETROL, OIL, ETC.	R.S.L. Esso Service Station., 56 George St Redfern	52345	1964	Premise Match	196m	South East
	MOTOR GARAGES & ENGINEERS.	Ex-Servicemen's Cabs Co-Operative Service Station., 55-70 George St Redfern	33304	1962	Premise Match	196m	South East
12	DRY CLEANERS & PRESSERS.	Anderson Bros, 46 Regent Street, Redfern. 2016	5758	1990	Premise Match	199m	South
	DRY CLEANERS & PRESSERS.	Anderson Bros, 46 Regent Street, Redfern. 2016	64239	1989	Premise Match	199m	South
	DRY CLEANERS & PRESSERS.	Anderson Bros Pty. Ltd., 46 Regent St., Redfern. 2016	52985	1988	Premise Match	199m	South
	DRY CLEANERS & PRESSERS.	Anderson Bros. Pty. Ltd., 46 Regent St., Redfern. 2016	25211	1986	Premise Match	199m	South
	DRY CLEANERS & PRESSERS.	Anderson Bros. Pty. Ltd., 46 Regent St., Redfern. 2016	34428	1985	Premise Match	199m	South
	DRY CLEANERS & PRESSERS.	Anderson Bros Pty Ltd., 46 Regent St., Redfern. 2016	21876	1984	Premise Match	199m	South
	DRY CLEANERS & PRESSERS.	Anderson Bros Pty. Ltd., 46 Regent St., Redfern. 2016	65735	1983	Premise Match	199m	South
	DRY CLEANERS & PRESSERS.(D8500)	Anderson Bros. Pty. Ltd., 46 Regent St., Redfern. 2016.	23747	1982	Premise Match	199m	South
	DRY CLEANERS & PRESSERS.	Anderson Bros. Pty. Ltd., 46 Regent St., Redfern. 2016	63232	1981	Premise Match	199m	South
	DRY CLEANERS, PRESSERS &/OR DYERS.	Anderson Bros. Pty Ltd., 46 Regent St., Redfern. 2016	46662	1980	Premise Match	199m	South
	DRY CLEANERS, PRESSERS &/OR DYERS.	Anderson Bros. Pty. Ltd., 46 Regent St., Redfern. 2016	35261	1979	Premise Match	199m	South
	DRY CLEANERS, PRESSERS &/OR DYERS	Anderson Bros. Pty. Ltd., 46 Regent St., Redfern. 2016.	20696	1978	Premise Match	199m	South
	DRY CLEANERS, PRESSERS &/OR DYERS.	Anderson Bros. Pty. Ltd., 46 Regent St., Redfern 2016	23389	1976	Premise Match	199m	South
	DRY CLEANERS, PRESSERS &/OR DYERS.	Anderson Bros. Pty. Ltd., 46 Regent St., Redfern. 2016	23913	1975	Premise Match	199m	South
	DRY CLEANERS, PRESSERS &/OR DYERS.	Anderson Bros. (Dry Cleaners) Pty. Ltd., 46 Regent St.	2762	1972	Premise Match	199m	South

Map Id	Business Activity	Premise	Ref No.	Year	Location Confidence	Distance to Property Boundary or Road Intersection	Direction
12	DRY CLEANERS, PRESSERS &/OR DYERS	Anderson Bros. (Dry Cleaners) Pty. Ltd., 46 Regent St.,	50905	1971	Premise Match	199m	South
	DRY CLEANERS, PRESSERS /DYERS (D710)	Anderson Bros. (Dry Cleaners) Pty. Ltd., 46 Regent St	292178	1970	Premise Match	199m	South
	DRY CLEANERS, PRESSERS/ DYERS	Anderson Bros. (Dry Cleaners) Pty. Ltd., 46 Regent St.	36987	1969	Premise Match	199m	South
	DRY CLEANERS, PRESSERS/DYERS	Anderson Bros. (Dry Cleaners) Pty. Ltd., 46 Regent St.	20452	1968	Premise Match	199m	South
	DRY CLEANERS, PRESSERS/ DYERS	Anderson Bros. (Dry Cleaners) Pty. Ltd., 46 Regent St	1957	1967	Premise Match	199m	South
	DRY CLEANERS, PRESSERS/ DYERS	Anderson Bros. (Dry Cleaners) Pty. Ltd., 46 Regent St	52543	1966	Premise Match	199m	South
	Dry Cleaners, Pressers/Dyers	Anderson Bros. (Dry Cleaners) Pty. Ltd., 46 Regent St.	76064	1965	Premise Match	199m	South
	DRY CLEANERS, PRESSERS/ DYERS.	Anderson Bros. (Dry Cleaners) Pty. Ltd., 46 Regent St	42927	1964	Premise Match	199m	South
	DRY CLEANERS, PRESSERS/DYERS.	Anderson Bros. (Dry Cleaners) Pty. Ltd., 46 Regent St	24677	1962	Premise Match	199m	South
	DRY CLEANERS, PRESSERS / DYERS	Anderson Bros. (Dry Cleaners) Pty. Ltd., 46 Regent St.	299030	1961	Premise Match	199m	South
	DRY CLEANERS, PRESSERS/DYERS	Anderson Bros. (Dry Cleaners) Pty. Ltd., 46 Regent St.	65377	1959	Premise Match	199m	South
	DRY CLEANERS, PRESSERS & DYERS	Anderson Bros. Pty. Ltd., 46 Regent St Redfern	170	1958	Premise Match	199m	South
	DRY CLEANERS, PRESSERS & DYERS.	Anderson Bros. Pty. Ltd., 46 Regent St Redfern	54772	1956	Premise Match	199m	South
	DRY CLEANERS, PRESSERS & DYERS.	Anderson Bros. Pty. Ltd., 46 Regent St, Redfern	44279	1954	Premise Match	199m	South
	DRY CLEANERS, PRESSERS & DYERS.	Anderson Bros. Pty. Ltd., 46 Regent St Redfern	36081	1953	Premise Match	199m	South
	DRY CLEANERS, PRESSERS & DYERS.	Anderson Bros. (Dry Cleaners) Pty. Ltd., 46 Regent St., Redfern	26936	1952	Premise Match	199m	South
	DRY CLEANERS, PRESSERS & DYERS	Anderson Bros. Pty. Ltd. 46 Regent St., Redfern	35075	1950	Premise Match	199m	South
DRY CLEANERS, PRESSERS & DYERS.	Anderson Bros Pty. Ltd., 46 Regent St Redfern	17054	1948-49	Premise Match	199m	South	
13	MOTOR GARAGES & ENGINEERS.	Willing & Sons., 12 Meagher St Chippendale	29161	1962	Premise Match	204m	North
	MOTOR GARAGES & ENGINEERS	Willing & Sons, 12 Meagher St. CHIPPENDALE	348464	1961	Premise Match	204m	North
	MOTOR GARAGES & ENGINEERS	Willing & Sons., 12 Meagher St Chippendale	13857	1959	Premise Match	204m	North
14	MOTOR GARAGES &/OR ENGINEERS &/OR SERVICE STATIONS.	Butler. J. R., 12 Chippen St., Chippendale 2008	14316	1983	Premise Match	205m	North
	MOTOR GARAGES &/OR ENGINEERS &/OR SERVICE STATIONS. (M6860)	Butler, J. R., 12 Chippen St., Chippendale. 2008.	56370	1982	Premise Match	205m	North
	MOTOR GARAGES &/OR ENGINEERS &/OR SERVICE STATIONS.	Butler, J. R., 12 Chippen St., Chippendale. 2008	64045	1981	Premise Match	205m	North
	MOTOR GARAGES &/OR ENGINEERS &/OR SERVICE STATIONS.	Butler J. R., 12 Chippen St., Chippendale. 2008	51549	1980	Premise Match	205m	North
	MOTOR GARAGES &/OR ENGINEERS &/OR SERVICE STATIONS.	Butler J. R., 12 Chippen St., Chippendale. 2008.	40939	1979	Premise Match	205m	North
	MOTOR GARAGES &/OR ENGINEERS &/OR SERVICE STATIONS.	Butler, J. R., 12 Chippen St., Chippendale.	49484	1978	Premise Match	205m	North

Map Id	Business Activity	Premise	Ref No.	Year	Location Confidence	Distance to Property Boundary or Road Intersection	Direction
15	MOTOR GARAGES & ENGINEERS.	Carter C. H., 107A Regent St., Sydney	24996	1962	Premise Match	205m	North
	MOTOR GARAGES & ENGINEERS	Carter, C. H., 107a Regent St., SYDNEY	346834	1961	Premise Match	205m	North
	MOTOR GARAGES & ENGINEERS	Carter C. H., 107A Regent St Sydney	13336	1959	Premise Match	205m	North
	MOTOR GARAGE/ENGINEERS.	Carter C. H., 107A Regent St	794	1958	Premise Match	205m	North
	MOTOR GARAGES &/OR ENGINEERS.	Carter C. H., 107A Regent St	57395	1956	Premise Match	205m	North
	MOTOR GARAGES &/OR ENGINEERS.	Carter C. H., 107A Regent St	49018	1954	Premise Match	205m	North
	MOTOR GARAGES &/OR ENGINEERS.	Carter C. H., 107A Regent St	39778	1953	Premise Match	205m	North
	MOTOR GARAGES &/OR ENGINEERS.	Carter C. H., 107A Regent St.	31445	1952	Premise Match	205m	North
	MOTOR GARAGES &/OR ENGINEERS	Carter, C. H., 107a Regent St.	83555	1950	Premise Match	205m	North
	MOTOR GARAGES &/OR ENGINEERS.	Carter, C. H., 107A Regent st.	65234	1948-49	Premise Match	205m	North
16	DRY CLEANERS, PRESSERS & DYERS.	Mason Phil (Agency)., 101 Abercrombie St., Chippendale	27175	1952	Premise Match	208m	North West
	DRY CLEANERS, PRESSERS & DYERS	Mason, Phil (Agency), 101 Abercrombie St., Chippendale	35509	1950	Premise Match	208m	North West
17	MOTOR GARAGES &/OR ENGINEERS &/OR SERVICE STATIONS.	Americana Auto Repairs., 140 Cleveland St., Chippendale. 2008	63621	1981	Premise Match	210m	North West
	MOTOR GARAGES &/OR ENGINEERS &/OR SERVICE STATIONS.	Maiocchi C., 140 Cleveland St., Chippendale 2008	3695	1981	Premise Match	210m	North West
	MOTOR GARAGES &/OR ENGINEERS &/OR SERVICE STATIONS.	Universal Garage., 140 Cleveland St., Chippendale. 2008	59049	1980	Premise Match	210m	North West
18	DRY CLEANERS, PRESSERS/DYERS.	Tops The Dry Cleaners Of Distinction., 65 Renwick St., Rdfm	24944	1962	Premise Match	214m	South East
	DRY CLEANERS, PRESSERS / DYERS	Tops The Dry Cleaners of Distinction., 65 Renwick St., Rdfm	299300	1961	Premise Match	214m	South East
	DRY CLEANERS, PRESSERS/DYERS	Tip-Top Dry Cleaners Pty. Ltd., 65 Renwick St Redfern	13286	1959	Premise Match	214m	South East
	DRY CLEANERS, PRESSERS & DYERS	Tip-Top Dry Cleaners Pty. Lt., 65 Renwick St Redfern	409	1958	Premise Match	214m	South East
	DRY CLEANERS, PRESSERS & DYERS.	Tip Top Dry Cleaners., 65 Renwick St Redfern	54995	1956	Premise Match	214m	South East
	DRY CLEANERS, PRESSERS & DYERS	Tasman Dry Cleaners. Renwick St., Redfern	35775	1950	Premise Match	214m	South East
	DRY CLEANERS, PRESSERS & DYERS.	Tasman Dry Cleaners, Renwick St, Redfern	17524	1948-49	Premise Match	214m	South East
19	DRY CLEANERS, PRESSERS &/OR DYERS.	Tops Dry Cleaners., 90 Abercrombie St., Chippendale 2008	23858	1976	Premise Match	226m	North West
	DRY CLEANERS, PRESSERS &/OR DYERS.	Tops Dry Cleaners, 90 Abercrombie St., Chippendale.	24382	1975	Premise Match	226m	North West
	DRY CLEANERS, PRESSERS &/OR DYERS.	Tops Dry Cleaners., 90 Abercrombie St., Chippendale 2008	7320	1972	Premise Match	226m	North West
	DRY CLEANERS, PRESSERS & DYERS.	Skinner N. (Agent)., 90 Abercrombie St Chippendale	27280	1952	Premise Match	226m	North West
	DRY CLEANERS, PRESSERS & DYERS	Skinner, N. (Agent), 90 Abercrombie St., Chippendale	35692	1950	Premise Match	226m	North West
20	MOTOR GARAGES & ENGINEERS.	Redfern Motor Garage., 76 Lawson St., Redfern	33309	1962	Premise Match	230m	South
	MOTOR GARAGES & ENGINEERS	Redfern Motor Garage, 76 Lawson Sq. REDFERN	347987	1961	Premise Match	230m	South

Map Id	Business Activity	Premise	Ref No.	Year	Location Confidence	Distance to Property Boundary or Road Intersection	Direction
20	MOTOR GARAGES & ENGINEERS.	Redfern Motor Garage., 76 Lawson Sq Redfern	19876	1959	Premise Match	230m	South
	MOTOR GARAGE/ENGINEERS.	Redfern Motor Garage., 76 Lawson Sq Redfern	4826	1958	Premise Match	230m	South
	MOTOR GARAGES &/OR ENGINEERS.	Redfern Motor Garage., 76 Lawson Sq Redfern	61355	1956	Premise Match	230m	South
	MOTOR GARAGES &/OR ENGINEERS.	Redfern Motor Garage., 76 Lawson Sq Redfern	49911	1954	Premise Match	230m	South
	MOTOR GARAGES &/OR ENGINEERS.	Redfern Motor Garage., 76 Lawson Sq Redfern	40562	1953	Premise Match	230m	South
	MOTOR GARAGES &/OR ENGINEERS.	Redfern Motor Garage., 76 Lawson Sq Redfern	32133	1952	Premise Match	230m	South
	MOTOR GARAGES &/OR ENGINEERS	Redfern Motor Garage, 76 Lawson Sq., Redfern	84263	1950	Premise Match	230m	South
	MOTOR SERVICE STATIONS-PETROL, Etc.	Redfern Motor Garage, 76 Lawson Sq., Redfern	86322	1950	Premise Match	230m	South
	MOTOR GARAGES &/OR ENGINEERS.	Redfern Motor Garage., 76 Lawson Sq Redfern	22783	1948-49	Premise Match	230m	South
21	MOTOR GARAGE & SERVICE STATIONS.	L.S.G. Auto Super Service, 128 Cleveland St., Chippendale. 2008	5164	1989	Premise Match	240m	North West
	MOTOR GARAGES & SERVICE STATIONS.	L.S.G. Auto Super Service, 128 Cleveland St., Chippendale. 2008	59512	1988	Premise Match	240m	North West
	MOTOR GARAGES & SERVICE STATIONS.	L.S.G. Auto Super Service, 128 Cleveland St., Chippendale. 2008	64969	1986	Premise Match	240m	North West
	MOTOR GARAGES & SERVICE STATIONS.	L.S.G. Auto Super Service, 128 Cleveland St., Chippendale. 2008	45071	1985	Premise Match	240m	North West
	MOTOR GARAGES &/OR ENGINEERS &/OR SERVICE STATIONS.	L.S.G. Auto Super Service, 128 Cleveland St., Chippendale. 2008	28570	1984	Premise Match	240m	North West
	MOTOR GARAGES &/OR ENGINEERS &/OR SERVICE STATIONS.	L & G Auto Super Service., 128 Cleveland St., Chippendale 2008	14999	1983	Premise Match	240m	North West
	MOTOR GARAGES &/OR ENGINEERS &/OR SERVICE STATIONS. (M6860)	L & B Auto Super Service, 128 Cleveland St., Chippendale. 2008.	57069	1982	Premise Match	240m	North West

Reproduced with permission of UBD and Hardie Grant Media Pty Ltd DD 01/08/2018

Dry Cleaners, Motor Garages & Service Stations 1948-1993 Road or Area Matches

Dry Cleaners, Motor Garages & Service Stations from UBD Business Directories, mapped to a road or an area, within the dataset buffer. Records are mapped to the road when a building number is not supplied, cannot be found, or the road has been renumbered since the directory was published.

Note: The Universal Business Directories were published between 1948 and 1993. Dry Cleaners, Motor Garages & Service Stations have been extracted from all of these directories except the following years 1951, 1955, 1957, 1960, 1963, 1973, 1974, 1977, 1987.

Map Id	Business Activity	Premise	Ref No.	Year	Location Confidence	Distance to Road Corridor or Area
22	MOTOR GARAGES & SERVICE STATIONS.	Harris Spares, Cleveland St., Redfern. 2016	64849	1986	Road Match	25m
	MOTOR GARAGES & SERVICE STATIONS.	Harris Spares., Cleveland St., Redfern. 2016	44951	1985	Road Match	25m
	MOTOR GARAGES &/OR ENGINEERS &/OR SERVICE STATIONS.	Harris Spares, Cleveland St., Redfern. 2016	28450	1984	Road Match	25m
	MOTOR GARAGES &/OR ENGINEERS &/OR SERVICE STATIONS.	Harris Spares., Cleveland St., Redfern. 2016	14878	1983	Road Match	25m
	MOTOR GARAGES &/OR ENGINEERS &/OR SERVICE STATIONS. (M6860)	Harris Spares, Cleveland St., Redfern. 2016.	56943	1982	Road Match	25m
	MOTOR GARAGES &/OR ENGINEERS &/OR SERVICE STATIONS.	Harris Spares., Cleveland St., Redfern 2016	3497	1981	Road Match	25m
	MOTOR GARAGES &/OR ENGINEERS &/OR SERVICE STATIONS.	Harris Spares., Cleveland St., Redfern. 2016	58230	1980	Road Match	25m
23	MOTOR GARAGES & SERVICE STATIONS.	Ferguson W. A. & Co., Mcalister La., Chippendale. 2008	59292	1988	Road Match	118m
	MOTOR GARAGES & SERVICE STATIONS.	Ferguson, W. A. & Co., McAlister La., Chippendale. 2008	64692	1986	Road Match	118m
	MOTOR GARAGES & SERVICE STATIONS.	Ferguson W A & Co., Mcalister La., Chippendale. 2008	39695	1985	Road Match	118m
	MOTOR GARAGES &/OR ENGINEERS &/OR SERVICE STATIONS.	Ferguson, W. A. & Co., McAlister La., Chippendale. 2008	28270	1984	Road Match	118m
	MOTOR GARAGES &/OR ENGINEERS &/OR SERVICE STATIONS.	Ferguson. W. A. & Co., McAlister La., Chippendale 2008	14694	1983	Road Match	118m
	MOTOR GARAGES &/OR ENGINEERS &/OR SERVICE STATIONS. (M6860)	Ferguson, W. A. & Co., McAlister La., Chippendale. 2008.	56757	1982	Road Match	118m
	MOTOR GARAGES &/OR ENGINEERS &/OR SERVICE STATIONS.	Ferguson, W. A. & Co., McAlister La., Chippendale. 2008	3304	1981	Road Match	118m
	MOTOR GARAGES &/OR ENGINEERS &/OR SERVICE STATIONS.	Ferguson. W. A. & Co., McAlister La., Chippendale. 2008	52961	1980	Road Match	118m
	MOTOR GARAGES &/OR ENGINEERS &/OR SERVICE STATIONS.	Ferguson W. A. & Co., McAlister La., Chippendale. 2008.	41508	1979	Road Match	118m
	MOTOR GARAGES &/OR ENGINEERS &/OR SERVICE STATIONS.	Ferguson, W. A. & Co., McAlister La., Chippendale. 2008	50042	1978	Road Match	118m
	MOTOR GARAGES &/OR ENGINEERS.	Ferguson W. A. & Co., Mcalister La., Chippendale 2008	7830	1972	Road Match	118m
24	MOTOR GARAGES & SERVICE STATIONS.	Redfern Service Centre, George St., Redfern. 2016	65328	1986	Road Match	195m
	MOTOR GARAGES & SERVICE STATIONS.	Redfern Service Centre, George St., Redfern. 2016	45440	1985	Road Match	195m
	MOTOR GARAGES &/OR ENGINEERS &/OR SERVICE STATIONS.	Redfern Service Centre, George St., Redfern. 2016	34007	1984	Road Match	195m

Map Id	Business Activity	Premise	Ref No.	Year	Location Confidence	Distance to Road Corridor or Area
24	MOTOR GARAGES &/OR ENGINEERS &/OR SERVICE STATIONS.	Redfern Service Centre., George St., Redfern 2016	21462	1983	Road Match	195m
	MOTOR GARAGES &/OR ENGINEERS &/OR SERVICE STATIONS. (M6860)	Redfern Service Centre, George St., Redfern. 2016.	57450	1982	Road Match	195m
	MOTOR GARAGES &/OR ENGINEERS &/OR SERVICE STATIONS.	Redfern Service Centre., George St., Redfern 2016	3991	1981	Road Match	195m
	MOTOR GARAGES &/OR ENGINEERS &/OR SERVICE STATIONS.	Redfern Service Centre., George St., Redfern. 2016	58728	1980	Road Match	195m
	MOTOR GARAGES &/OR ENGINEERS &/OR SERVICE STATIONS.	Redfern Service Centre., George St., Redfern. 2016.	46223	1979	Road Match	195m
	MOTOR GARAGES &/OR ENGINEERS &/OR SERVICE STATIONS.	Redfern Service Centre, George St., Redfern. 2016.	50727	1978	Road Match	195m
	MOTOR GARAGES &/OR ENGINEERS &/OR SERVICE STATIONS.	Redfern Service Centre., George St., Redfern 2016	34797	1976	Road Match	195m
	MOTOR SERVICE STATIONS - PETROL, OIL	Redfern Service Centre., George St., Redfern. 2016	61913	1975	Road Match	195m
	MOTOR SERVICE STATIONS-PETROL, OIL, ETC.	Smith C. Service Station., George St Redfern	2537	1971	Road Match	195m
	MOTOR SERVICE STATIONS-PETROL,OIL,Etc.	Smith, C. Service Station., George St., REDFERN	341469	1970	Road Match	195m
	MOTOR SERVICE STATIONS-PETROL, OIL, ETC.	Smith C. Service Station., George St Redfern	50685	1969	Road Match	195m
	MOTOR SERVICE STATIONS-PETROL, OIL, ETC.	Smith C. Service Station., George St Redfern	36771	1968	Road Match	195m
	MOTOR SERVICE STATIONS-PETROL, OIL, ETC.	Smith C. Service Station., George St Redfern	16173	1967	Road Match	195m
	MOTOR SERVICE STATIONS-PETROL, OIL, ETC.	Smith C. Service Station., George St Redfern	1747	1966	Road Match	195m
25	MOTOR GARAGES &/OR ENGINEERS.	Belfred Jones., Regent Lane Redfern	17767	1948-49	Road Match	204m

Reproduced with permission of UBD and Hardie Grant Media Pty Ltd DD 01/08/2018

Topographic Map 2015

6-8 Woodburn Street, Redfern, NSW 2016

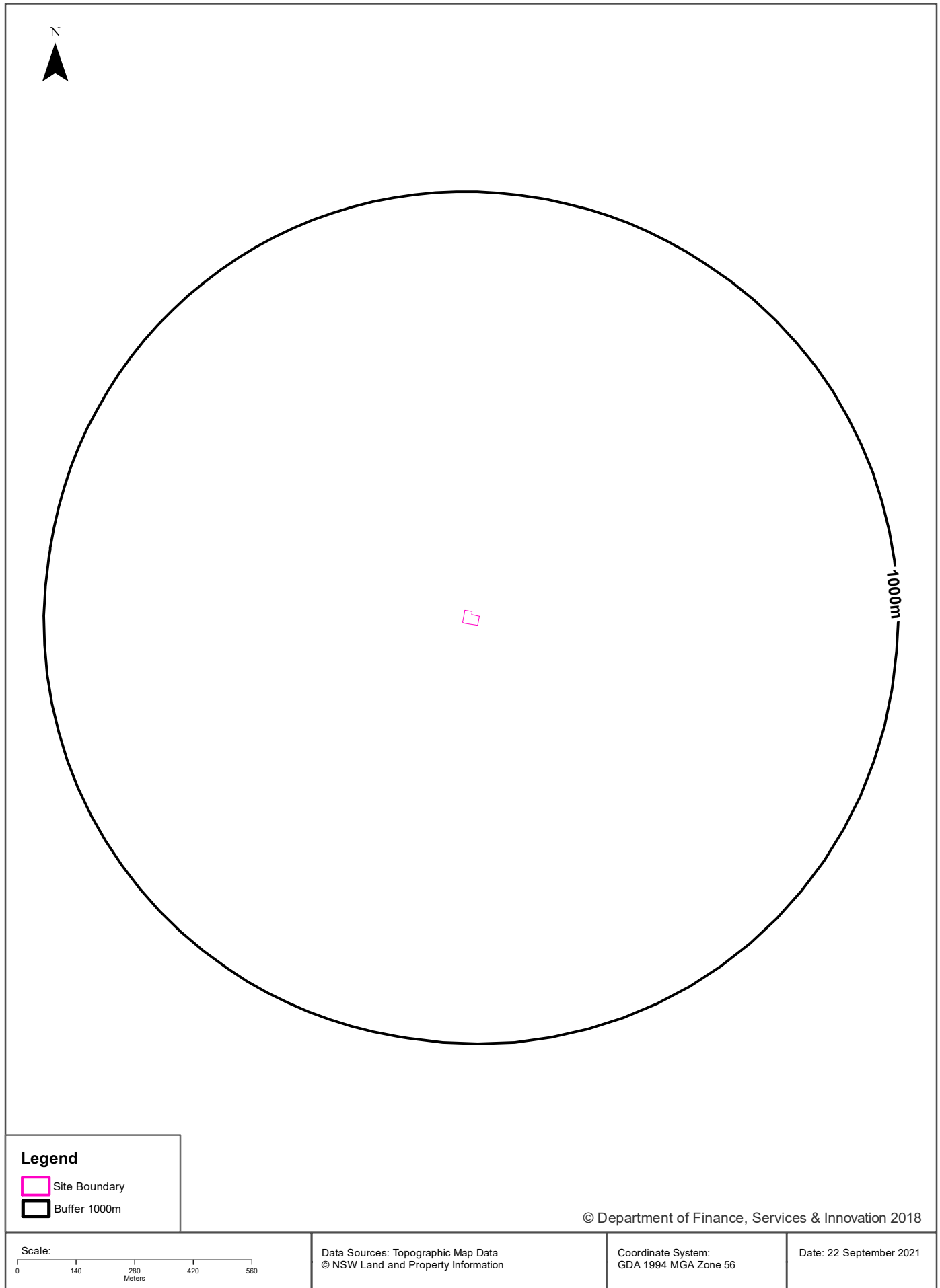
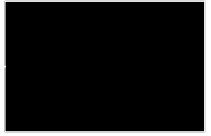

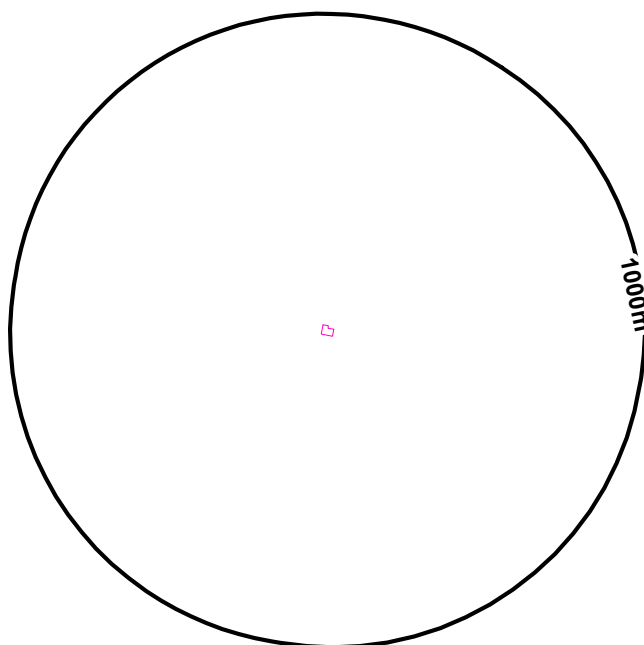
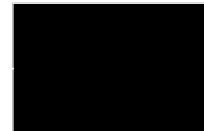

Historical Map 1975

6-8 Woodburn Street, Redfern, NSW 2016



Legend

-  Site Boundary
-  Buffer 1000m

Please note that due to the inaccuracies in the original maps, the site may not align to the map correctly.

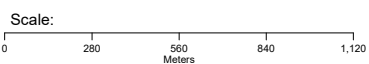

Data Sources: NATMAP 1:100,000
Topographic Maps Geoscience Australia

Coordinate System:
GDA 1994 MGA Zone 56

Date: 22 September 2021

Historical Map 1956

6-8 Woodburn Street, Redfern, NSW 2016

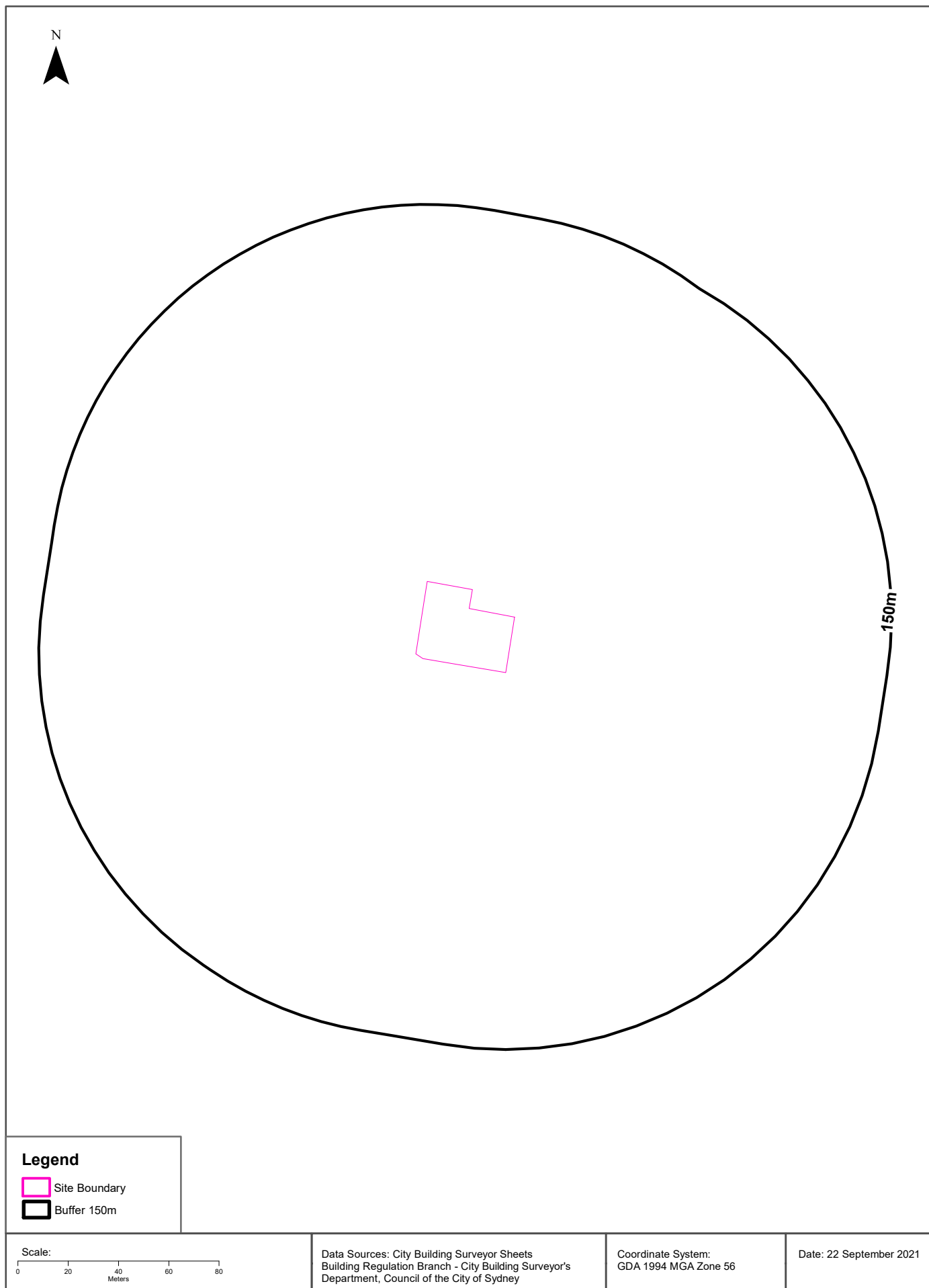
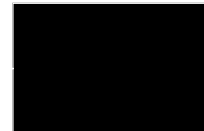

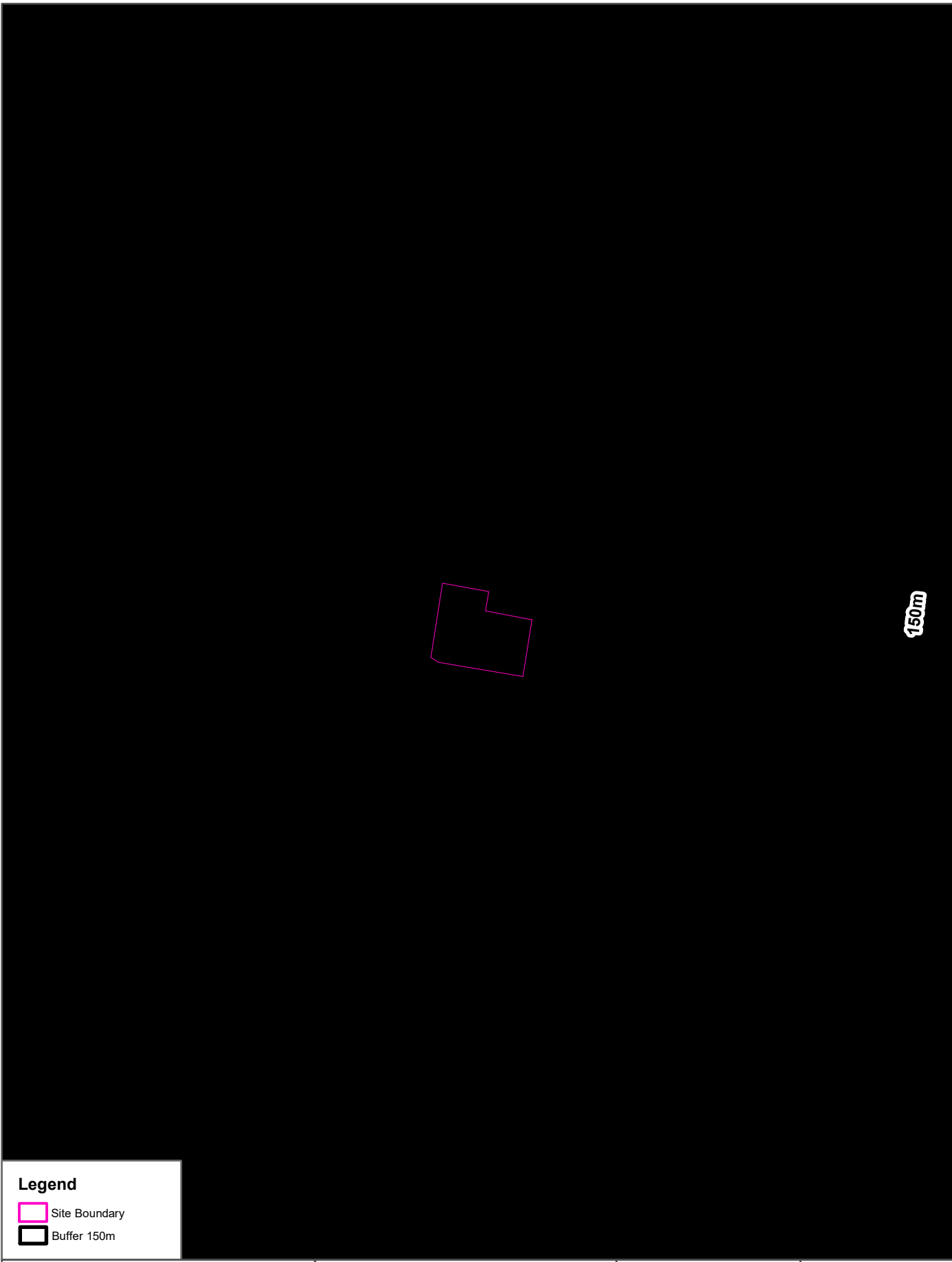
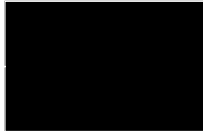

Historical Map 1938 - 1950

6-8 Woodburn Street, Redfern, NSW 2016



Legend

-  Site Boundary
-  Buffer 150m

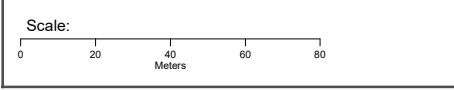

Data Sources: Sydney City Civic Survey 1938 - 1950
Town Planning Branch - City Engineers Department
Council of the City of Sydney

Coordinate System:
GDA 1994 MGA Zone 56

Date: 22 September 2021

Historical Map c.1936

6-8 Woodburn Street, Redfern, NSW 2016

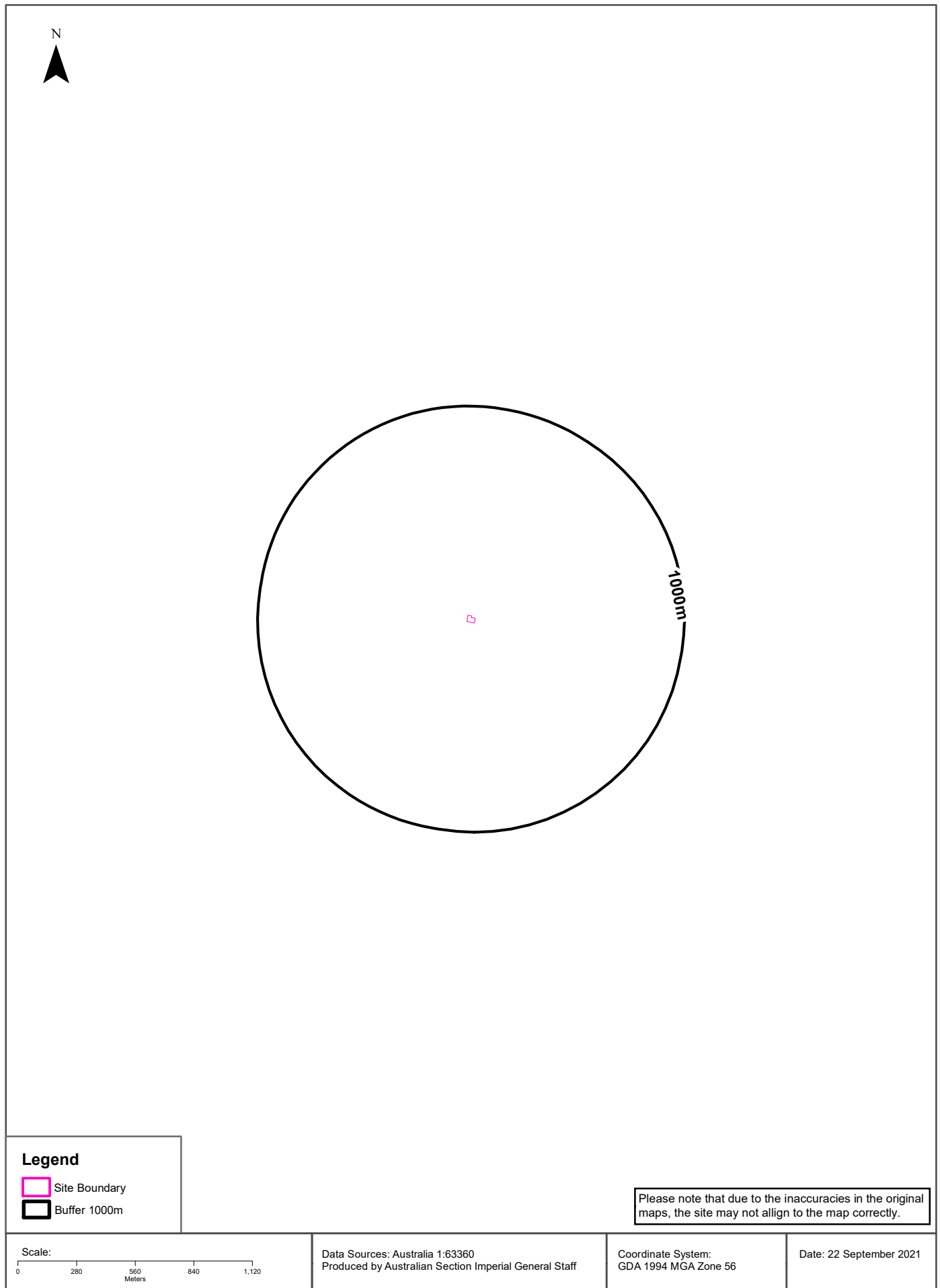

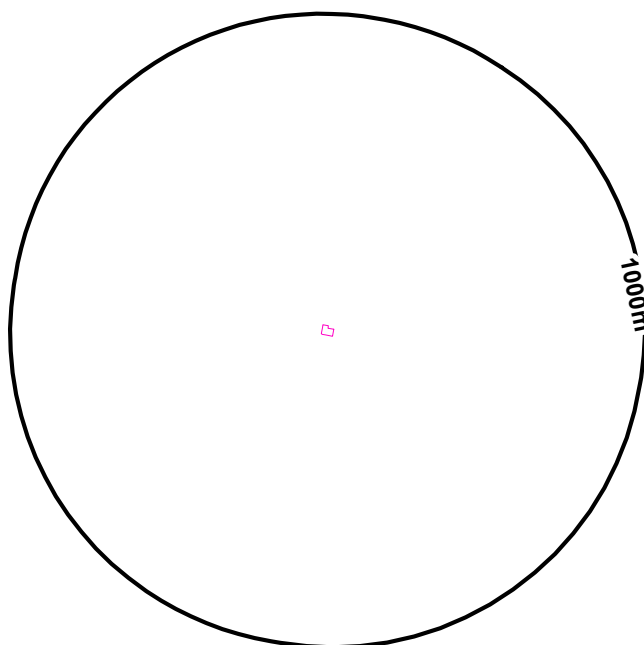
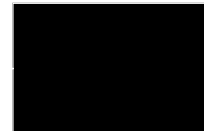

Historical Map c.1917

6-8 Woodburn Street, Redfern, NSW 2016



Legend

-  Site Boundary
-  Buffer 1000m

Please note that due to the inaccuracies in the original maps, the site may not align to the map correctly.

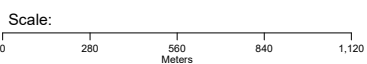

Data Sources: Australia 1:63360
Produced by Australian Section Imperial General Staff

Coordinate System:
GDA 1994 MGA Zone 56

Date: 22 September 2021

Topographic Features

6-8 Woodburn Street, Redfern, NSW 2016



Topographic Features

6-8 Woodburn Street, Redfern, NSW 2016

Points of Interest

What Points of Interest exist within the dataset buffer?

Map Id	Feature Type	Label	Distance	Direction
110669	Park	Park	154m	North
110693	Place Of Worship	ORTHODOX CHURCH	185m	East
110692	Education Facility	ST ANDREWS GREEK ORTHODOX THEOLOGICAL COLLEGE	194m	East
111216	Community Facility	REDFERN COMMUNITY CENTRE	207m	South West
111033	Embassy	CONSULATE OF THE PEOPLE'S REPUBLIC OF CHINA	231m	South East
111055	Transport Interchange	REDFERN BUS INTERCHANGE	253m	South
110688	Park	RECONCILIATION PARK	257m	East
110670	Park	YELLOWMUNDI PARK	272m	South West
110673	Railway Station	REDFERN RAILWAY STATION	276m	South West
110708	Police Station	REDFERN POLICE STATION	285m	South
111261	Suburb	CHIPPENDALE	285m	North West
110691	Club	JENSEN'S TENNIS CENTRE	289m	East
110671	Park	VINE STREET PLAYGROUND	310m	West
110956	Post Office	REDFERN POST OFFICE	315m	South
111201	Club	CLUB REDFERN	326m	South
110756	Historic Site	MORTUARY STATION	328m	North East
111213	Community Facility	REDFERN NEIGHBOURHOOD SERVICE CENTRE	328m	South
110569	High School	KEY COLLEGE	338m	South West
110689	Sports Court	TENNIS COURTS	356m	North East
141046	Urban Place	EQUALITY GREEN	365m	East
110875	Park	CHIPPENDALE GREEN	375m	North
110685	Park	JACK FLOYD RESERVE	382m	South
111045	Embassy	CONSULATE OF BELGIUM	388m	North West
111215	Community Facility	PINE STREET CREATIVE ARTS CENTRE	390m	North West
110667	Park	PEACE PARK	394m	North West
111340	Primary School	REDFERN JARJUM COLLEGE	412m	South East
111166	Place Of Worship	CATHOLIC CHURCH	427m	South East
110687	Post Office	STRAWBERRY HILLS POST BUSINESS CENTRE	436m	East
110953	Park	PRINCE ALFRED PARK	440m	East
110683	Park	Park	451m	South
110686	Fire Station	REDFERN FIRE STATION	454m	South East

Map Id	Feature Type	Label	Distance	Direction
111351	High School	SEDA COLLEGE NSW 107 PROJECTS	455m	South East
110902	Community Facility	REDFERN TOWN HALL	459m	South East
111190	Community Medical Centre	REDFERN COMMUNITY HEALTH CENTRE	467m	South East
110709	Court House	REDFERN COURT HOUSE	467m	South East
110830	University	CURTIN UNIVERSITY SYDNEY	474m	North East
111375	High School	INNER SYDNEY HIGH SCHOOL	474m	East
110702	Child Care Centre	REDFERN EARLY CHILDHOOD CENTRE	478m	South East
110912	Community Facility	THE HARRY BURLAND ACTIVITY CLUB	484m	West
111167	Place Of Worship	UNITING CHURCH	512m	South
110938	Child Care Centre	UNIVERSITY OF TECHNOLOGY CITY CAMPUS-BLACKFRIARS	513m	North West
110758	Place Of Worship	CATHOLIC CHURCH	533m	North
110690	Swimming Pool	PRINCE ALFRED PARK POOL	539m	East
110672	Park	CHARLES KEENAN RESERVE	586m	South West
110743	University	UNIVERSITY OF TECHNOLOGY CITY CAMPUS-ULTIMO	609m	North
111352	Special School	SEDA COLLEGE NSW	611m	South
110695	Place Of Worship	PRESBYTERIAN CHURCH	615m	East
111178	High School	SEDA COLLEGE NSW REDFERN	624m	South
110694	Place Of Worship	BAPTIST CHURCH	636m	East
110945	Community Facility	THE SALVATION ARMY COMMUNITY CENTRE	661m	South
111049	Transport Interchange	RAILWAY SQUARE BUS INTERCHANGE	673m	North East
110684	Park	DANIEL DAWSON RESERVE	675m	South
111357	Urban Place	STRAWBERRY HILLS	703m	East
110759	Place Of Worship	ANGLICAN CHURCH	704m	North West
111165	Place Of Worship	CATHOLIC CHURCH	707m	South East
110701	Park	REDFERN PARK	717m	South East
111367	Urban Place	BROADWAY	722m	North West
111152	TAFE College	EORA TAFE COLLEGE	725m	South West
111153	TAFE College	ULTIMO TAFE COLLEGE	725m	North
111214	Community Facility	REDFERN OVAL COMMUNITY ROOM	739m	South East
110662	Sports Court	TENNIS COURTS	742m	West
111224	Club	GAELIC CLUB	745m	North East
111110	Historic Site	AMBULANCE SERVICE HISTORIC SITE	755m	North East
110744	TAFE College	ULTIMO TAFE COLLEGE	756m	North
111260	Suburb	DARLINGTON	757m	West
111371	Urban Place	RAILWAY SQUARE	777m	North East
111193	Manmade Waterbody	LAKE NORTHAM	781m	North West
110664	Park	VICTORIA PARK	787m	West

Map Id	Feature Type	Label	Distance	Direction
111370	Urban Place	CENTRAL	792m	North East
110742	TAFE College	ULTIMO TAFE COLLEGE	798m	North
111345	Community Home	ANNIE GREEN COURT	800m	South East
110655	Swimming Pool	VICTORIA PARK POOL	801m	North West
110663	Sports Centre	UNIVERSITY OF SYDNEY SPORTS AQUATIC CENTRE	803m	West
110700	Sports Field	REDFERN OVAL	806m	South East
110829	High School	AUSTRALIAN PERFORMING ARTS GRAMMAR SCHOOL	808m	North West
111160	Place Of Worship	QUAKER MEETING ROOM	812m	East
110668	Post Office	BROADWAY POST OFFICE	814m	North West
110941	Railway Station	CENTRAL RAILWAY STATION	824m	North East
111164	Place Of Worship	ORTHODOX CHURCH	824m	East
111385	Railway Station	CENTRAL CHALMERS STREET LIGHT RAIL STOP	829m	North East
111159	Place Of Worship	ISLAMIC	835m	East
111290	Shopping Centre	BROADWAY SHOPPING CENTRE	839m	North West
110870	University	UNIVERSITY OF SYDNEY SURRY HILLS CAMPUS	847m	North East
111347	Ambulance Station	SYDNEY AMBULANCE CONTROL CENTRE	858m	South
110752	Place Of Worship	LUTHERAN CHURCH	867m	North
110632	General Hospital	SYDNEY DENTAL HOSPITAL	870m	North East
111274	Suburb	REDFERN	878m	South East
110753	Place Of Worship	ANGLICAN CHURCH	889m	North East
111272	Suburb	HAYMARKET	892m	North
110682	Sports Field	VICE CHANCELLORS OVAL	895m	South West
141051	Railway Station	WATERLOO RAILWAY STATION	899m	South
110741	TAFE College	ULTIMO TAFE COLLEGE	907m	North
110722	Place Of Worship	UNITING CHURCH	930m	South East
110703	Community Facility	SOUTH SYDNEY PCYC	932m	South East
110967	Place Of Worship	CHURCH OF SCIENTOLOGY	939m	North West
110754	Community Facility	SYDNEY CITY YOUTH HOSTEL ASSOCIATION	948m	North East
110812	Combined Primary-Secondary School	INTERNATIONAL GRAMMAR SCHOOL	948m	North West
110966	Library	FISHER LIBRARY SYDNEY UNIVERSITY	950m	West
110615	Railway Station	CENTRAL SLR STOP	953m	North East
110721	Place Of Worship	CONGREGATIONAL CHURCH	959m	South
110728	Child Care Centre	WATERLOO KINDERGARTEN	959m	South East
111217	Community Facility	PETER FORSYTH AUDITORIUM	959m	North West
111381	Railway Station	HAYMARKET LIGHT RAIL STOP	971m	North East
110731	Community Facility	ALEXANDRIA TOWN HALL	984m	South
110712	Sports Court	TENNIS COURTS	996m	South West

Map Id	Feature Type	Label	Distance	Direction
110654	Sports Court	TENNIS COURTS	999m	North West

Topographic Data Source: © Land and Property Information (2015)
Creative Commons 3.0 © Commonwealth of Australia <http://creativecommons.org/licenses/by/3.0/au/deed.en>

Topographic Features

6-8 Woodburn Street, Redfern, NSW 2016

Tanks (Areas)

What are the Tank Areas located within the dataset buffer?

Note. The large majority of tank features provided by LPI are derived from aerial imagery & are therefore primarily above ground tanks.

Map Id	Tank Type	Status	Name	Feature Currency	Distance	Direction
N/A	No records in buffer					

Tanks (Points)

What are the Tank Points located within the dataset buffer?

Note. The large majority of tank features provided by LPI are derived from aerial imagery & are therefore primarily above ground tanks.

Map Id	Tank Type	Status	Name	Feature Currency	Distance	Direction
N/A	No records in buffer					

Tanks Data Source: © Land and Property Information (2015)

Creative Commons 3.0 © Commonwealth of Australia <http://creativecommons.org/licenses/by/3.0/au/deed.en>

Major Easements

What Major Easements exist within the dataset buffer?

Note. Easements provided by LPI are not at the detail of local governments. They are limited to major easements such as Right of Carriageway, Electrical Lines (66kVa etc.), Easement to drain water & Significant subterranean pipelines (gas, water etc.).

Map Id	Easement Class	Easement Type	Easement Width	Distance	Direction
120111834	Primary	Undefined		229m	North East
120106944	Primary	Undefined		255m	North East
120122137	Primary	Undefined		544m	South East
120112391	Primary	Undefined		638m	North West
150270459	Primary	Right of way	Variable	778m	North West

Easements Data Source: © Land and Property Information (2015)

Creative Commons 3.0 © Commonwealth of Australia <http://creativecommons.org/licenses/by/3.0/au/deed.en>

Topographic Features

6-8 Woodburn Street, Redfern, NSW 2016

State Forest

What State Forest exist within the dataset buffer?

State Forest Number	State Forest Name	Distance	Direction
N/A	No records in buffer		

State Forest Data Source: © NSW Department of Finance, Services & Innovation (2018)
Creative Commons 3.0 © Commonwealth of Australia <http://creativecommons.org/licenses/by/3.0/au/deed.en>

National Parks and Wildlife Service Reserves

What NPWS Reserves exist within the dataset buffer?

Reserve Number	Reserve Type	Reserve Name	Gazetted Date	Distance	Direction
N/A	No records in buffer				

NPWS Data Source: © NSW Department of Finance, Services & Innovation (2018)
Creative Commons 3.0 © Commonwealth of Australia <http://creativecommons.org/licenses/by/3.0/au/deed.en>

Elevation Contours (m AHD)

6-8 Woodburn Street, Redfern, NSW 2016

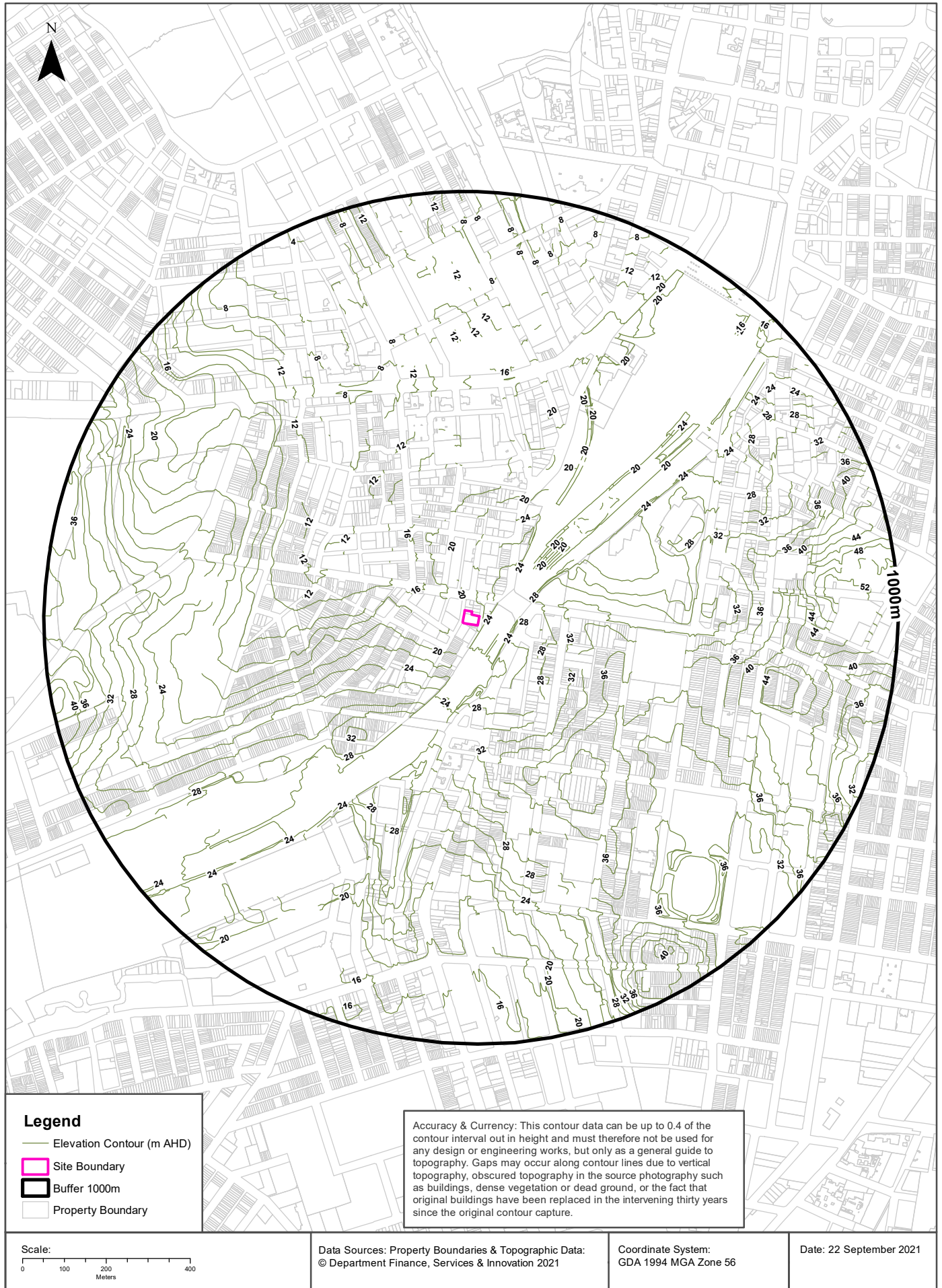
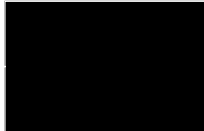

Temporary Water Restriction (Botany Sands Groundwater Source) Order 2018

6-8 Woodburn Street, Redfern, NSW 2016

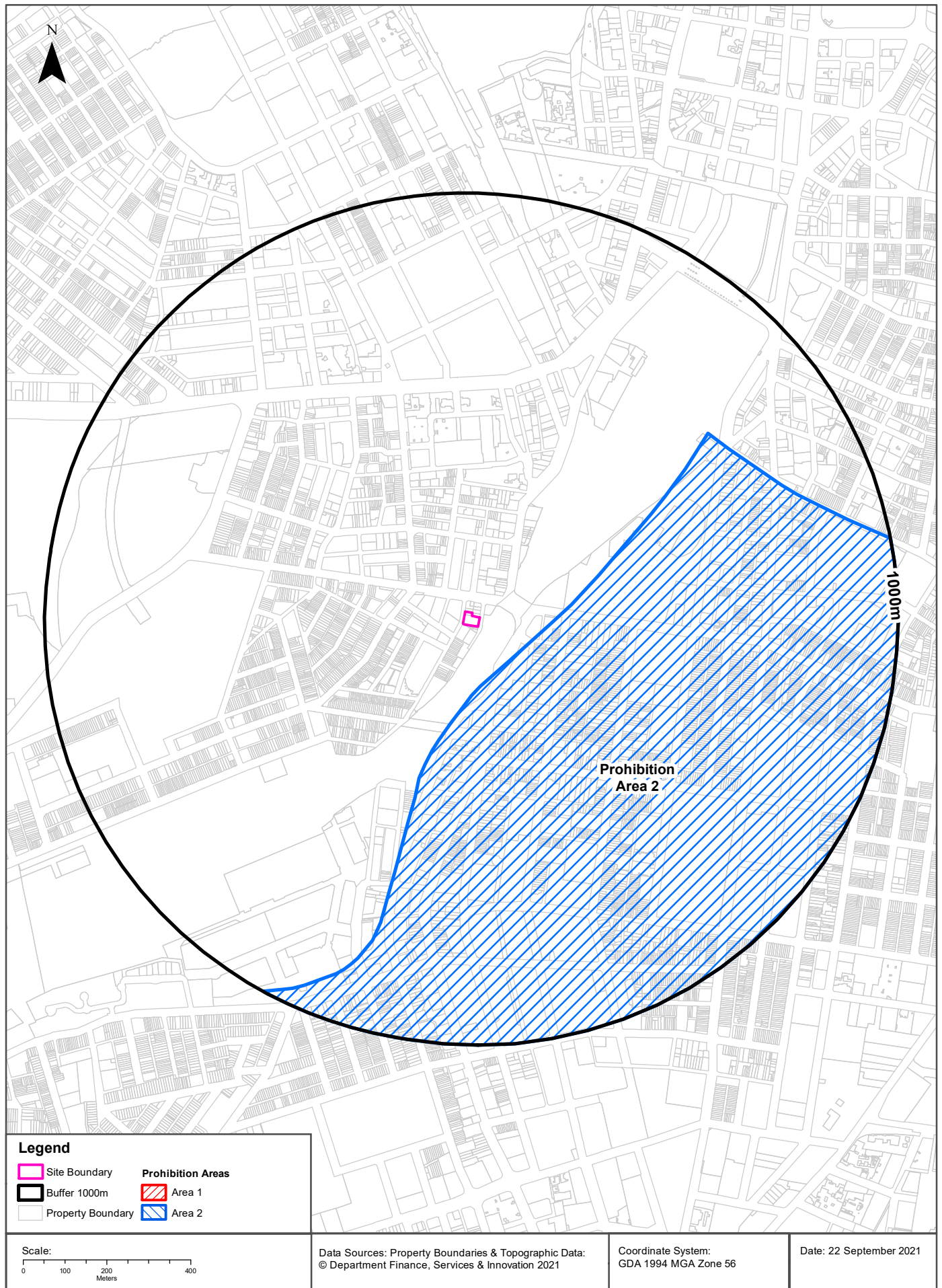

Hydrogeology & Groundwater

6-8 Woodburn Street, Redfern, NSW 2016

Hydrogeology

Description of aquifers within the dataset buffer:

Description	Distance	Direction
Porous, extensive highly productive aquifers	0m	On-site

Hydrogeology Map of Australia : Commonwealth of Australia (Geoscience Australia)
Creative Commons 3.0 © Commonwealth of Australia <http://creativecommons.org/licenses/by/3.0/au/deed.en>

Temporary Water Restriction (Botany Sands Groundwater Source) Order 2018

Temporary water restrictions relating to the Botany Sands aquifer within the dataset buffer:

Prohibition Area No.	Prohibition	Distance	Direction
2	Groundwater cannot be used for: a. human consumption; b. consumption by animals; c. domestic purposes; d. any other purpose, except if the water is fit for purpose, or it is for remediation, temporary construction dewatering, testing or monitoring purposes.	110m	South East

Temporary Water Restriction (Botany Sands Groundwater Source) Order 2018 Data Source : NSW Department of Primary Industries

Groundwater Boreholes

6-8 Woodburn Street, Redfern, NSW 2016

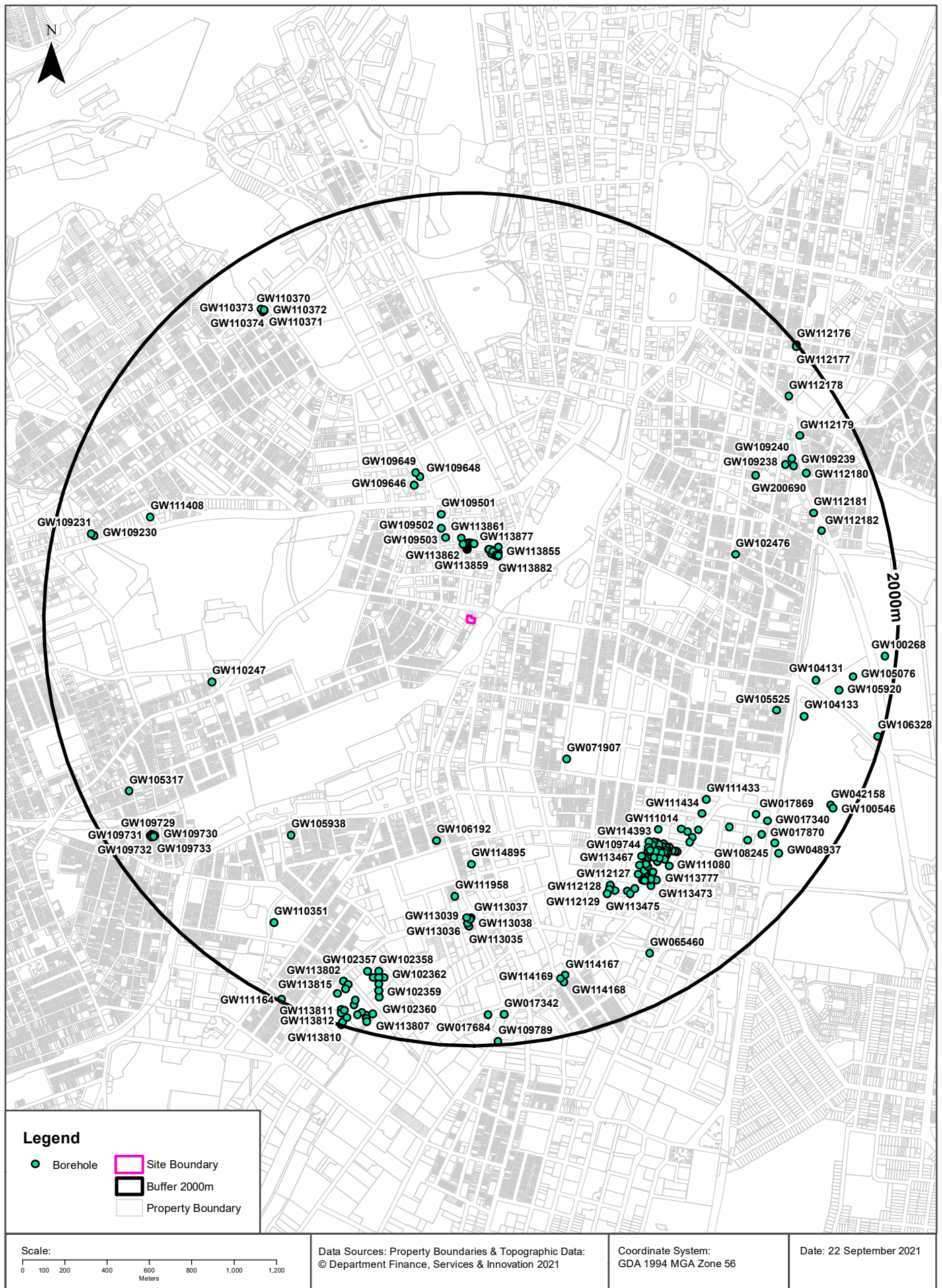

Hydrogeology & Groundwater

6-8 Woodburn Street, Redfern, NSW 2016

Groundwater Boreholes

Boreholes within the dataset buffer:

GW No.	Licence No	Work Type	Owner Type	Authorised Purpose	Intended Purpose	Name	Complete Date	Final Depth (m)	Drilled Depth (m)	Salinity (mg/L)	SWL (m bgl)	Yield (L/s)	Elev (AHD)	Dist	Dir
GW113 885	10BL165 951	Bore	Private	Monitoring Bore	Monitoring Bore		20/08/2004	7.00	7.00					309m	North East
GW113 882	10BL165 951	Bore	Private	Monitoring Bore	Monitoring Bore		20/08/2004	6.10	6.10					309m	North
GW113 881	10BL165 951	Bore	Private	Monitoring Bore	Monitoring Bore		20/08/2004	6.10	6.10					309m	North
GW113 862	10BL165 951	Bore	Private	Monitoring Bore	Monitoring Bore		28/07/2003	3.80	3.80					310m	North
GW113 890	10BL165 951	Bore	Private	Monitoring Bore	Monitoring Bore		09/10/2005	6.00	6.00					310m	North
GW113 891	10BL165 951	Bore	Private	Monitoring Bore	Monitoring Bore		09/10/2005	6.80	6.80					311m	North East
GW113 886	10BL165 951	Bore	Private	Monitoring Bore	Monitoring Bore		01/10/2004	5.80	5.80					312m	North
GW113 892	10BL165 951	Bore	Private	Monitoring Bore	Monitoring Bore		09/10/2005	7.00	7.00					312m	North East
GW113 883	10BL165 951	Bore	Private	Monitoring Bore	Monitoring Bore		20/08/2004	6.10	6.10					313m	North East
GW113 893	10BL165 951	Bore	Private	Monitoring Bore	Monitoring Bore		11/10/2005	8.50	8.50					314m	North East
GW113 863	10BL165 951	Bore	Private	Monitoring Bore	Monitoring Bore		16/09/2003	4.60	4.60					314m	North
GW113 859	10BL165 951	Bore	Private	Monitoring Bore	Monitoring Bore		15/09/2003	6.10	6.10					314m	North
GW113 864	10BL165 951	Bore	Private	Monitoring Bore	Monitoring Bore		22/07/2003	4.50	4.50					318m	North
GW113 884	10BL165 951	Bore	Private	Monitoring Bore	Monitoring Bore		20/08/2004	6.80	6.80					321m	North
GW113 865	10BL165 951	Bore	Private	Monitoring Bore	Monitoring Bore		21/07/2003	6.50	6.50					321m	North
GW113 875	10BL165 951	Bore	Private	Monitoring Bore	Monitoring Bore		30/07/2003	7.50	7.50					321m	North
GW109 500	10BL601 554	Well	Private	Monitoring Bore	Monitoring Bore		01/03/2007	4.80			2.30			322m	North
GW113 856	10BL165 951	Bore	Private	Monitoring Bore	Monitoring Bore		23/07/2003	6.20	6.20					322m	North
GW113 889	10BL165 951	Bore	Private	Monitoring Bore	Monitoring Bore		05/10/2004	6.70	6.70					322m	North
GW113 855	10BL165 951	Bore	Private	Monitoring Bore	Monitoring Bore		22/07/2003	5.00	5.00					322m	North East
GW113 887	10BL165 951	Bore	Private	Monitoring Bore	Monitoring Bore		05/10/2004	5.70	5.70					324m	North
GW113 866	10BL165 951	Bore	Private	Monitoring Bore	Monitoring Bore		18/02/2014	3.00	3.00					324m	North
GW113 874	10BL165 951	Bore	Private	Monitoring Bore	Monitoring Bore		19/09/2003	7.00	7.00					325m	North
GW113 857	10BL165 951	Bore	Private	Monitoring Bore	Monitoring Bore		23/07/2003	6.00	6.00					326m	North
GW113 873	10BL165 951	Bore	Private	Monitoring Bore	Monitoring Bore		26/07/2003	6.00	6.00					326m	North
GW113 888	10BL165 951	Bore	Private	Monitoring Bore	Monitoring Bore		05/10/2004	5.50	5.50					327m	North
GW113 858	10BL165 951	Bore	Private	Monitoring Bore	Monitoring Bore		19/09/2003	6.30	6.30					327m	North
GW113 867	10BL165 951	Bore	Private	Monitoring Bore	Monitoring Bore		22/07/2003	3.50	3.50					327m	North

GW No.	Licence No	Work Type	Owner Type	Authorised Purpose	Intended Purpose	Name	Complete Date	Final Depth (m)	Drilled Depth (m)	Salinity (mg/L)	SWL (m bgl)	Yield (L/s)	Elev (AHD)	Dist	Dir
GW113 860	10BL165 951	Bore	Private	Monitoring Bore	Monitoring Bore		16/09/2003	6.50	6.50					329m	North East
GW113 868	10BL165 951	Bore	Private	Monitoring Bore	Monitoring Bore		18/02/2014	3.70	3.70					331m	North
GW113 869	10BL165 951	Bore	Private	Monitoring Bore	Monitoring Bore		29/07/2003	6.00	6.00					334m	North
GW113 880	10BL165 951	Bore	Private	Monitoring Bore	Monitoring Bore		20/08/2004	5.00	5.00					338m	North
GW113 870	10BL165 951	Bore	Private	Monitoring Bore	Monitoring Bore		07/11/2003	4.80	4.80					339m	North
GW113 878	10BL165 951	Bore	Private	Monitoring Bore	Monitoring Bore		07/11/2003	7.00	7.00					341m	North
GW113 871	10BL165 951	Bore	Private	Monitoring Bore	Monitoring Bore		08/11/2003	6.00	6.00					342m	North
GW113 876	10BL165 951	Bore	Private	Monitoring Bore	Monitoring Bore		25/07/2003	7.80	7.80					343m	North
GW113 877	10BL165 951	Bore	Private	Monitoring Bore	Monitoring Bore		28/07/2003	5.50	5.50					343m	North
GW113 872	10BL165 951	Bore	Private	Monitoring Bore	Monitoring Bore		16/09/2003	8.00	8.00					343m	North
GW113 879	10BL165 951	Bore	Private	Monitoring Bore	Monitoring Bore		25/07/2003	5.30	5.30					350m	North
GW113 861	10BL165 951	Bore	Private	Monitoring Bore	Monitoring Bore		30/07/2003	6.50	6.50					367m	North
GW109 503	10BL601 554	Well	Private	Monitoring Bore	Monitoring Bore		01/03/2007	5.20			2.24			383m	North
GW109 502	10BL601 554	Well	Private	Monitoring Bore	Monitoring Bore		01/03/2007	6.40			2.18			431m	North
GW109 501	10BL601 554	Well	Private	Monitoring Bore	Monitoring Bore		01/03/2007	6.00			2.30			494m	North
GW109 646	10BL602 486	Bore	Private	Monitoring Bore	Monitoring Bore		03/05/2008	8.20	8.20	1258	5.93	1.000		666m	North West
GW109 648	10BL602 485	Bore	Private	Monitoring Bore	Monitoring Bore		03/05/2008	6.20	6.20	1302	5.23	0.500		693m	North
GW109 649	10BL602 485	Bore	Private	Monitoring Bore	Monitoring Bore		03/05/2008	7.20	7.20	869	2.95	1.000		718m	North
GW071 907	10BL152 224, 10BL602 472, 10BL602 711, 10WA11 4785	Bore	Local Govt	Recreation (groundwater), Test Bore	Recreation (groundwater)		15/05/2008	180.00	180.00	345	11.60	0.100	30.00	778m	South East
GW106 192	10BL164 184, 10WA11 3750	Spear	Private	Domestic	Domestic		10/12/2004	6.00	6.00	Good	4.00	0.500		1045m	South
GW114 895	10BL605 370			Monitoring Bore	Monitoring Bore		08/02/2013	6.00	6.00		4.20			1143m	South
GW110 247	10BL603 148, 10WA10 9284	Bore	Private	Domestic	Domestic		16/07/2009	210.00	210.00	4400	31.00	0.130		1237m	West
GW102 476	10BL157 882	Bore		Monitoring Bore	Monitoring Bore		01/01/1999	4.00						1268m	East
GW111 958	10BL605 133	Spear	Private	Monitoring Bore	Monitoring Bore		27/04/2012	6.00	6.00		3.49			1297m	South
GW105 938	10BL162 977, 10WA10 8677	Bore		Domestic			20/05/2005							1307m	South West
GW111 016	10BL603 969	Bore	Private	Monitoring Bore	Monitoring Bore		30/01/2004	4.40	4.50					1309m	South East
GW114 398	10BL603 579	Bore	Other Govt	Monitoring Bore	Monitoring Bore	Sydney Water	28/07/2009	4.20	4.20					1323m	South East
GW114 393	10BL603 579	Bore	Other Govt	Monitoring Bore	Monitoring Bore	Sydney Water	28/07/2009	4.20	4.20					1341m	South East

GW No.	Licence No	Work Type	Owner Type	Authorised Purpose	Intended Purpose	Name	Complete Date	Final Depth (m)	Drilled Depth (m)	Salinity (mg/L)	SWL (m bgl)	Yield (L/s)	Elev (AHD)	Dist	Dir
GW109 751	10BL160 787, 10BL605 178	Well	Private	Monitoring Bore	Monitoring Bore		05/08/2002	3.50	3.50					1344m	South East
GW114 399	10BL603 579	Bore	Other Govt	Monitoring Bore	Monitoring Bore	Sydney Water	28/07/2009	4.20	4.20					1345m	South East
GW109 744	10BL160 787, 10BL605 177	Well	Other Govt	Monitoring Bore	Monitoring Bore		02/08/2002	4.00	4.00					1345m	South East
GW114 396	10BL603 579	Bore	Other Govt	Monitoring Bore	Monitoring Bore	Sydney Water	28/07/2009	5.20	5.20					1346m	South East
GW113 793	10BL603 971	Bore	Other Govt	Monitoring Bore	Monitoring Bore	Sydney Water Corp	04/05/2006	4.10	4.10					1349m	South East
GW113 792	10BL603 971	Bore	Other Govt	Monitoring Bore	Monitoring Bore	Sydney Water Corp	04/05/2006	3.70	3.70					1350m	South East
GW114 390	10BL603 579	Bore	Other Govt	Monitoring Bore	Monitoring Bore	Sydney Water Corp	28/07/2009	3.20	3.20					1352m	South East
GW113 796	10BL603 971	Bore	Other Govt	Monitoring Bore	Monitoring Bore	Sydney Water Corp	14/06/2006	11.05	11.05					1356m	South East
GW113 467	10BL603 970	Bore	Local Govt	Monitoring Bore	Monitoring Bore	City of Sydney	18/01/2007	3.40	3.40					1358m	South East
GW114 400	10BL603 579	Bore	Other Govt	Monitoring Bore	Monitoring Bore	Sydney Water	27/07/2009	3.20	3.20					1359m	South East
GW113 795	10BL603 971	Bore	Other Govt	Monitoring Bore	Monitoring Bore	Sydney Water Corp	04/05/2006	3.90	3.90					1359m	South East
GW109 746	10BL160 787, 10BL605 177	Well	Other Govt	Monitoring Bore	Monitoring Bore		02/08/2002	4.20	4.20					1364m	South East
GW114 391	10BL603 579	Bore	Private	Monitoring Bore	Monitoring Bore	Sydney Water	28/07/2009	4.20	4.20					1366m	South East
GW109 747	10BL160 787, 10BL605 178	Well	Other Govt	Monitoring Bore	Monitoring Bore		02/08/2002	3.80	3.80					1373m	South East
GW113 790	10BL603 971	Bore	Other Govt	Monitoring Bore	Monitoring Bore	Sydney Water Corp	03/05/2006	5.85	5.85					1374m	South East
GW113 791	10BL603 971	Bore	Other Govt	Monitoring Bore	Monitoring Bore	Sydney Water Corp	04/05/2006	4.00	4.00					1374m	South East
GW114 386	10BL603 579	Bore	Other Govt	Monitoring Bore	Monitoring Bore	Sydney Water Corp	27/07/2009	5.20	5.20					1376m	South East
GW114 397	10BL603 579	Bore	Other Govt	Monitoring Bore	Monitoring Bore	Sydney Water	27/07/2009	3.20	3.20					1378m	South East
GW111 433	10BL604 568	Bore	Private	Monitoring Bore	Monitoring Bore		24/01/2011	6.30	7.00					1379m	South East
GW109 748	10BL160 787, 10BL605 178	Well	Other Govt	Monitoring Bore	Monitoring Bore		02/08/2002	3.80	3.80					1382m	South East
GW111 014	10BL603 968	Bore	Private	Monitoring Bore	Monitoring Bore		18/12/2003	6.50	6.50					1382m	South East
GW109 745	10BL160 787, 10BL605 177	Well	Other Govt	Monitoring Bore	Monitoring Bore		02/08/2002	3.50	3.50					1383m	South East
GW114 388	10BL603 579	Bore	Other Govt	Monitoring Bore	Monitoring Bore	Sydney Water Corp	28/07/2009	5.20	5.20					1385m	South East
GW112 715	10BL604 402	Bore	Other Govt	Monitoring Bore	Monitoring Bore	Sydney Water Corporation	29/11/2010	4.10	4.10					1385m	South East
GW114 394	10BL603 579	Bore	Other Govt	Monitoring Bore	Monitoring Bore	Sydney Water	28/07/2009	4.20	4.20					1386m	South East
GW113 468	10BL603 970	Bore	Local Govt	Monitoring Bore	Monitoring Bore	City of Sydney	18/01/2007	3.50	3.50					1387m	South East
GW109 749	10BL160 787, 10BL605 177	Well	Other Govt	Monitoring Bore	Monitoring Bore		05/08/2002	4.50	4.50					1387m	South East
GW113 794	10BL603 971	Bore	Other Govt	Monitoring Bore	Monitoring Bore	Sydney Water Corp	08/06/2006	11.15	11.15					1388m	South East

GW No.	Licence No	Work Type	Owner Type	Authorised Purpose	Intended Purpose	Name	Complete Date	Final Depth (m)	Drilled Depth (m)	Salinity (mg/L)	SWL (m bgl)	Yield (L/s)	Elev (AHD)	Dist	Dir
GW112 714	10BL604 402	Bore	Other Govt	Monitoring Bore	Monitoring Bore	Sydney Water Corporation	29/11/2010	4.10	4.10					1394m	South East
GW113 037	10BL602 801	Bore	Private	Monitoring Bore	Monitoring Bore	Caltex - Alexandria	17/11/2008	5.00	5.00					1396m	South
GW112 127	10BL160 293	Bore	Private	Monitoring Bore	Monitoring Bore		03/10/2001	4.50	4.50					1396m	South East
GW113 039	10BL602 801	Bore	Private	Monitoring Bore	Monitoring Bore	Caltex - Alexandria	17/10/2013	5.00	5.00					1396m	South
GW114 387	10BL603 579	Bore	Other Govt	Monitoring Bore	Monitoring Bore	Sydney Water Corp	27/07/2009	3.20	3.20					1396m	South East
GW114 403	10BL603 579	Bore	Other Govt	Monitoring Bore	Monitoring Bore	Sydney Water	05/08/2009	2.20	2.20					1398m	South East
GW109 750	10BL160 787, 10BL605 177	Well	Other Govt	Monitoring Bore	Monitoring Bore		05/08/2002	3.50	3.50					1399m	South East
GW113 258	10BL604 454	Bore	Other Govt	Monitoring Bore	Monitoring Bore	Sydney Water - Waterloo	29/11/2010	4.10	4.10					1401m	South East
GW109 752	10BL160 787, 10BL605 177	Well	Other Govt	Monitoring Bore	Monitoring Bore		05/08/2002	3.40	3.40					1401m	South East
GW113 038	10BL602 801	Bore	Private	Monitoring Bore	Monitoring Bore	Caltex - Alexandria	17/02/2009	5.00	5.00					1402m	South
GW114 395	10BL603 579	Bore	Other Govt	Monitoring Bore	Monitoring Bore	Sydney Water	27/07/2009	3.20	3.20					1402m	South East
GW113 783	10BL603 971	Bore	Other Govt	Monitoring Bore	Monitoring Bore	Sydney Water Corp	22/11/2000	4.60	4.60					1403m	South East
GW111 407	10BL604 132	Bore	Private	Monitoring Bore	Monitoring Bore		15/10/2010	4.80	4.80					1404m	South East
GW111 434	10BL604 568	Bore	Private	Monitoring Bore	Monitoring Bore		24/01/2011	8.00	8.00					1404m	South East
GW112 713	10BL604 402	Bore	Other Govt	Monitoring Bore	Monitoring Bore	Sydney Water Corporation	29/11/2010	4.05	4.05					1405m	South East
GW111 405	10BL603 966	Bore	Private	Monitoring Bore	Monitoring Bore		16/07/2010	4.80	4.80					1405m	South East
GW114 389	10BL603 579	Bore	Other Govt	Monitoring Bore	Monitoring Bore	Sydney Water Corp	27/07/2009	3.20	3.20					1406m	South East
GW114 392	10BL603 579	Bore	Other Govt	Monitoring Bore	Monitoring Bore	Sydney Water	27/07/2009	2.40	2.40					1409m	South East
GW112 128	10BL160 293	Bore	Private	Monitoring Bore	Monitoring Bore		03/10/2001	5.50	5.50					1412m	South East
GW111 015	10BL603 968	Bore	Private	Monitoring Bore	Monitoring Bore		18/02/2003	7.00	7.00					1412m	South East
GW113 257	10BL604 454	Bore	Other Govt	Monitoring Bore	Monitoring Bore	Sydney Water - Waterloo	29/11/2010	4.10	4.10					1415m	South East
GW114 402	10BL603 579	Bore	Other Govt	Monitoring Bore	Monitoring Bore	Sydney Water	05/08/2009	2.20	2.20					1418m	South East
GW113 786	10BL603 971	Bore	Other Govt	Monitoring Bore	Monitoring Bore	Sydney Water Corp	02/05/2006	3.00	3.00					1418m	South East
GW111 406	10BL604 132	Bore	Private	Monitoring Bore	Monitoring Bore		16/07/2010	4.80	4.80					1419m	South East
GW113 469	10BL603 970	Bore	Local Govt	Monitoring Bore	Monitoring Bore	City of Sydney	19/01/2007	3.10	3.10					1420m	South East
GW113 256	10BL604 454	Bore	Other Govt	Monitoring Bore	Monitoring Bore	Sydney Water - Waterloo	29/11/2010	4.05	4.05					1421m	South East
GW113 036	10BL602 801	Bore	Private	Monitoring Bore	Monitoring Bore	Caltex - Alexandria	17/11/2008	4.00	4.00					1421m	South
GW113 788	10BL603 971	Bore	Other Govt	Monitoring Bore	Monitoring Bore	Sydney Water Corp	10/02/2014	11.00	11.00					1423m	South East
GW113 798	10BL603 971	Bore	Other Govt	Monitoring Bore	Monitoring Bore	Sydney Water Corp	10/02/2014	4.80	4.80					1423m	South East
GW113 782	10BL603 971	Bore	Other Govt	Monitoring Bore	Monitoring Bore	Sydney Water Corp	17/11/2000	8.00	8.00					1423m	South East

GW No.	Licence No	Work Type	Owner Type	Authorised Purpose	Intended Purpose	Name	Complete Date	Final Depth (m)	Drilled Depth (m)	Salinity (mg/L)	SWL (m bgl)	Yield (L/s)	Elev (AHD)	Dist	Dir
GW113 787	10BL603 971	Bore	Other Govt	Monitoring Bore	Monitoring Bore	Sydney Water Corp	02/05/2006	4.80	4.80					1423m	South East
GW113 785	10BL603 971	Bore	Other Govt	Monitoring Bore	Monitoring Bore	Sydney Water Corp	22/11/2000	4.00	4.00					1423m	South East
GW111 082	10BL603 966	Bore	Private	Monitoring Bore	Monitoring Bore		02/09/2006	4.00	4.00					1427m	South East
GW112 129	10BL160 293	Bore	Private	Monitoring Bore	Monitoring Bore		03/10/2001	5.50	5.50					1427m	South East
GW113 789	10BL603 971	Bore	Other Govt	Monitoring Bore	Monitoring Bore	Sydney Water Corp	03/05/2006	10.95	10.95					1428m	South East
GW111 959	10BL605 226	Bore	Private	Monitoring Bore	Monitoring Bore		07/08/2012	6.00	6.00	1077	2.60			1430m	South East
GW112 712	10BL604 402	Bore	Other Govt	Monitoring Bore	Monitoring Bore	Sydney Water Corporation	29/11/2010	4.00	4.00					1435m	South East
GW113 035	10BL602 801	Bore	Private	Monitoring Bore	Monitoring Bore	Caltex - Alexandria	17/11/2008	5.00	5.00					1435m	South
GW114 401	10BL603 579	Bore	Other Govt	Monitoring Bore	Monitoring Bore	Sydney Water	05/08/2009	2.20	2.20					1436m	South East
GW111 081	10BL603 966	Bore	Private	Monitoring Bore	Monitoring Bore		02/09/2006	4.00	4.00					1437m	South East
GW113 255	10BL604 454	Bore	Other Govt	Monitoring Bore	Monitoring Bore	Sydney Water - Waterloo	29/11/2010	4.00	4.00					1442m	South East
GW113 470	10BL603 970	Bore	Local Govt	Monitoring Bore	Monitoring Bore	City of Sydney	11/02/2008	5.70	5.70					1443m	South East
GW111 080	10BL603 966	Bore	Private	Monitoring Bore	Monitoring Bore		02/09/2006	5.00	5.00					1444m	South East
GW113 471	10BL603 970	Bore	Local Govt	Monitoring Bore	Monitoring Bore	City of Sydney	11/02/2008	4.50	4.50					1448m	South East
GW112 711	10BL604 402	Bore	Other Govt	Monitoring Bore	Monitoring Bore	Sydney Water Corporation	30/11/2010	3.60	3.60					1450m	South East
GW113 784	10BL603 971	Bore	Other Govt	Monitoring Bore	Monitoring Bore	Sydney Water Corp	22/11/2000	7.00	7.00					1452m	South East
GW113 254	10BL604 454	Bore	Other Govt	Monitoring Bore	Monitoring Bore	Sydney Water - Waterloo	29/11/2010	3.60	3.60					1452m	South East
GW113 472	10BL603 970	Bore	Local Govt	Monitoring Bore	Monitoring Bore	City of Sydney	11/02/2008	6.20	6.20					1453m	South East
GW113 780	10BL603 971	Bore	Other Govt	Monitoring Bore	Monitoring Bore	Sydney Water Corp	16/11/2000	8.00	8.00					1457m	South East
GW113 797	10BL603 971	Bore	Other Govt	Monitoring Bore	Monitoring Bore	Sydney Water Corp	05/05/2006	4.13	4.13					1461m	South East
GW111 960	10BL605 226	Bore	Private	Monitoring Bore	Monitoring Bore		07/08/2012	6.00	6.60	1124	3.52			1461m	South East
GW113 474	10BL603 970	Bore	Local Govt	Monitoring Bore	Monitoring Bore	City of Sydney	07/07/2009	6.00	6.00					1468m	South East
GW113 779	10BL603 971	Bore	Other Govt	Monitoring Bore	Monitoring Bore	Sydney Water Corp	13/11/2000	9.00	9.00					1471m	South East
GW113 781	10BL603 971	Bore	Other Govt	Monitoring Bore	Monitoring Bore	Sydney Water Corp	17/11/2000	4.50	4.50					1474m	South East
GW113 778	10BL603 971	Bore	Other Govt	Monitoring Bore	Monitoring Bore	Sydney Water Corp	13/11/2000	5.00	5.00					1478m	South East
GW113 475	10BL603 970	Bore	Local Govt	Monitoring Bore	Monitoring Bore	City of Sydney	07/07/2009	6.00	6.00					1479m	South East
GW105 525	10BL159 952, 10WA11 3298	Bore		Domestic	Domestic		18/11/2003	5.49	5.49		2.75	1.000		1487m	East
GW113 777	10BL603 971	Bore	Other Govt	Monitoring Bore	Monitoring Bore	Sydney Water Corp	13/11/2000	6.00	6.00					1490m	South East
GW200 690	20BL171 676	Speare	Private	Domestic	Domestic		20/12/2007	6.00						1491m	North East
GW113 473	10BL603 970	Bore	Local Govt	Monitoring Bore	Monitoring Bore	City of Sydney	07/07/2000	3.00	3.00					1497m	South East
GW037 956		Bore	Private		Industrial		01/04/1972	0.00	21.10					1546m	South East

GW No.	Licence No	Work Type	Owner Type	Authorised Purpose	Intended Purpose	Name	Complete Date	Final Depth (m)	Drilled Depth (m)	Salinity (mg/L)	SWL (m bgl)	Yield (L/s)	Elev (AHD)	Dist	Dir
GW111 408	10BL604 530	Bore	Private	Monitoring Bore	Monitoring Bore		05/02/2011	4.40	4.40		2.07			1570m	West
GW017 869	10BL008 298	Bore	Private	Industrial	Industrial		01/01/1955	17.90	18.00	Good				1613m	South East
GW104 133	10BL159 785, 10BL159 928, 10WA11 4701	Bore		Recreation (groundwater), Test Bore	Recreation (groundwater)		28/07/2000	20.50	35.00	Fresh				1620m	East
GW104 131	10BL159 784, 10BL159 927, 10WA11 4699	Bore		Recreation (groundwater), Test Bore	Recreation (groundwater)		03/08/2000	20.00	35.00					1639m	East
GW109 238	10BL602 378	Battery Spears, Filter Pac	Private	Monitoring Bore	Monitoring Bore		19/08/2008	7.50	7.50	Fresh	4.59			1640m	North East
GW108 245	10BL159 905, 10BL165 753, 10BL602 271, 10WA11 4749	Bore		Recreation (groundwater), Test Bore	Recreation (groundwater)		21/09/2006	20.80	20.80	198	5.80	1.500		1652m	South East
GW109 239	10BL602 379	Bore	Private	Monitoring Bore	Monitoring Bore		19/08/2008	7.45	7.45	Fresh	4.57			1671m	North East
GW017 340	10BL008 296	Bore	Private	Industrial	Industrial		01/06/1958	18.50	18.60	Good				1673m	South East
GW112 181	10BL158 267	Bore	Private	Monitoring Bore	Monitoring Bore		01/03/1999	30.00	30.00					1677m	East
GW109 240	10BL602 380	Bore	Private	Monitoring Bore	Monitoring Bore		20/08/2008	7.50	7.50	Fresh	5.67			1680m	North East
GW017 870	10BL008 297	Bore	Private	Industrial	Industrial		01/03/1955	17.90	18.00					1688m	South East
GW110 351	10BL602 742, 10WA11 4781	Bore	Local Govt	Recreation (groundwater)	Recreation (groundwater)		01/01/1975	60.00	60.00		25.00	1.000		1690m	South West
GW112 182	10BL158 267	Bore	Private	Monitoring Bore	Monitoring Bore		01/03/1999	30.00	30.00					1692m	East
GW102 358	10BL158 856	Bore		Monitoring Bore	Monitoring Bore		01/01/1998	6.00			1.63			1705m	South
GW112 180	10BL158 267	Bore	Private	Monitoring Bore	Monitoring Bore		01/03/1999	30.00	30.00					1711m	North East
GW102 357	10BL158 856	Bore		Monitoring Bore	Monitoring Bore		01/01/1998	6.00			2.69			1719m	South
GW114 167	10BL604 100	Bore	Private	Monitoring Bore	Monitoring Bore		26/08/2010	5.50	5.50					1722m	South
GW102 362	10BL158 856	Bore		Monitoring Bore	Monitoring Bore		01/01/1998	3.00			1.75			1728m	South
GW114 169	10BL604 100	Bore	Private	Monitoring Bore	Monitoring Bore		11/03/2014	9.80	9.80					1732m	South
GW110 371	10BL160 269	Well	Private	Monitoring Bore	Monitoring Bore		24/04/2001	4.00	4.00		0.70			1733m	North West
GW102 363	10BL158 856	Bore		Monitoring Bore	Monitoring Bore		01/01/1998	3.00			1.82			1734m	South
GW102 364	10BL158 856	Bore		Monitoring Bore	Monitoring Bore		01/01/1998	3.00			1.82			1734m	South
GW110 372	10BL160 269	Well	Private	Monitoring Bore	Monitoring Bore		24/04/2001	4.00	4.00		0.60			1734m	North West
GW110 374	10BL160 269	Well	Private	Monitoring Bore	Monitoring Bore		24/04/2001	4.00	4.00					1736m	North West
GW110 370	10BL160 269	Well	Private	Monitoring Bore	Monitoring Bore		24/04/2001	4.00	4.00		0.60			1740m	North West
GW102 356	10BL158 856	Bore		Monitoring Bore	Monitoring Bore		01/01/1998	6.00			3.32			1741m	South

GW No.	Licence No	Work Type	Owner Type	Authorised Purpose	Intended Purpose	Name	Complete Date	Final Depth (m)	Drilled Depth (m)	Salinity (mg/L)	SWL (m bgl)	Yield (L/s)	Elev (AHD)	Dist	Dir
GW110 373	10BL160 269	Well	Private	Monitoring Bore	Monitoring Bore		24/04/2001	4.00	4.00		0.60			1747m	North West
GW114 168	10BL604 100	Bore	Private	Monitoring Bore	Monitoring Bore		26/08/2010	8.70	8.70					1750m	South
GW105 920	10BL161 710, 10BL600 596, 10BL603 529, 10WA11 4587	Bore		Domestic, Recreation (groundwater), Test Bore	Domestic		13/05/2005		14.00		6.00			1753m	East
GW104 266	10BL160 594	Bore	Private	Monitoring Bore	Monitoring Bore		11/04/2002	22.80	35.60	134	5.85	9.000		1761m	South East
GW112 179	10BL158 267	Bore	Private	Monitoring Bore	Monitoring Bore		01/03/1999	30.00	30.00					1762m	North East
GW102 365	10BL158 856	Bore		Monitoring Bore	Monitoring Bore		01/01/1998	6.00			3.65			1764m	South
GW065 460		Bore	Private		Industrial		09/01/1992	12.00		Good				1770m	South East
GW105 317	10BL161 846	Bore		Monitoring Bore	Monitoring Bore		21/03/2003	6.50	6.50		1.70			1786m	South West
GW109 730	10BL162 346	Bore	Private	Monitoring Bore	Monitoring Bore		28/08/2003	6.50	6.50	1000	1.00			1787m	South West
GW102 359	10BL158 856	Bore		Monitoring Bore	Monitoring Bore		01/01/1998	6.00			0.83			1794m	South
GW102 361	10BL158 856	Bore		Monitoring Bore	Monitoring Bore		01/01/1998	6.00			0.79			1794m	South
GW109 733	10BL162 346	Bore	Private	Monitoring Bore	Monitoring Bore		05/09/2003	2.40	2.40	1000	1.40			1795m	South West
GW109 729	10BL162 346	Bore	Private	Monitoring Bore	Monitoring Bore		02/09/2003	6.00	6.00	1000	1.40			1796m	South West
GW113 802	10BL603 258	Bore	Private	Monitoring Bore	Monitoring Bore		22/01/2010	6.10	6.10					1797m	South
GW109 230	10BL602 551	Bore	Private	Monitoring Bore	Monitoring Bore		18/08/2008	1.80						1803m	West
GW109 732	10BL162 346	Bore	Private	Monitoring Bore	Monitoring Bore		02/09/2003	4.30	4.30	1000	1.50			1805m	South West
GW109 731	10BL162 346	Bore	Private	Monitoring Bore	Monitoring Bore		28/08/2003	6.00	6.00	1000	1.10			1806m	South West
GW048 937	10BL104 270	Bore	Private	Test Bore	Recreation (groundwater)		01/06/1974	24.40	24.40					1806m	South East
GW113 803	10BL603 258	Bore	Private	Monitoring Bore	Monitoring Bore		22/01/2010	5.80						1807m	South
GW105 076	10BL161 711, 10BL162 107, 10BL163 813, 10BL603 530, 10WA11 4588	Bore		Domestic, Recreation (groundwater), Test Bore	Domestic		30/04/2003	10.00	10.00		6.00	1.000		1809m	East
GW112 178	10BL158 267	Bore	Private	Monitoring Bore	Monitoring Bore		01/03/1999	30.00	30.00					1819m	North East
GW109 231	10BL602 551	Bore	Private	Monitoring Bore	Monitoring Bore		18/08/2008	3.20						1820m	West
GW102 360	10BL158 856	Bore		Monitoring Bore	Monitoring Bore		01/01/1998	6.00			1.17			1824m	South
GW113 804	10BL603 258	Bore	Private	Monitoring Bore	Monitoring Bore		22/01/2010	6.00	6.00					1830m	South
GW017 684	10BL008 347	Bore	Private	Industrial	Industrial		01/09/1947	14.90	14.90					1855m	South
GW017 342	10BL008 345	(Unknown)	Private	Industrial	Industrial		01/12/1946	15.50	15.50					1858m	South
GW113 815	10BL603 258	Bore	Private	Monitoring Bore	Monitoring Bore		22/01/2010	6.10	6.10					1863m	South
GW113 824	10BL603 258	Bore	Private	Monitoring Bore	Monitoring Bore		22/01/2010	3.05	3.05					1866m	South

GW No.	Licence No	Work Type	Owner Type	Authorised Purpose	Intended Purpose	Name	Complete Date	Final Depth (m)	Drilled Depth (m)	Salinity (mg/L)	SWL (m bgl)	Yield (L/s)	Elev (AHD)	Dist	Dir
GW113 823	10BL603 258	Bore	Private	Monitoring Bore	Monitoring Bore		22/01/2010	3.20	3.20					1888m	South
GW042 158		Bore	NSW Office of Water		Monitoring Bore	BOTANY BOREFIELD AT MOORE PARK GOLF COURSE		21.15	21.15				43.71	1894m	South East
GW113 807	10BL603 258	Bore	Private	Monitoring Bore	Monitoring Bore		22/01/2010	4.20	4.20					1907m	South
GW100 546	10BL157 958	Bore	Private	Test Bore	Test Bore		09/03/1997	14.50	14.50	Good	6.40	9.500		1909m	South East
GW113 800	10BL603 258	Bore	Private	Monitoring Bore	Monitoring Bore		22/01/2010	4.60	4.60					1914m	South
GW113 799	10BL603 258	Bore	Private	Monitoring Bore	Monitoring Bore		22/01/2010	4.10	4.10					1921m	South
GW113 811	10BL603 258	Bore	Private	Monitoring Bore	Monitoring Bore		22/01/2010	5.40	5.40					1928m	South
GW113 813	10BL603 258	Bore	Private	Monitoring Bore	Monitoring Bore		22/01/2010	6.10	6.10					1929m	South
GW113 801	10BL603 258	Bore	Private	Monitoring Bore	Monitoring Bore		22/01/2010	4.50	4.50					1930m	South
GW113 808	10BL603 258	Bore	Private	Monitoring Bore	Monitoring Bore		22/01/2010	4.20	4.20					1936m	South
GW113 812	10BL603 258	Bore	Private	Monitoring Bore	Monitoring Bore		22/01/2010	6.10	6.10					1943m	South
GW100 268	10BL152 893	Bore	Private	Test Bore	Test Bore		28/09/1993	18.00	18.00		8.20			1948m	East
GW113 809	10BL603 258	Bore	Private	Monitoring Bore	Monitoring Bore		22/01/2010	4.50	4.50					1950m	South
GW113 822	10BL603 258	Bore	Private	Monitoring Bore	Monitoring Bore		22/01/2010	1.86	1.86					1957m	South
GW109 789	10BL163 543	Well	Private	Monitoring Bore	Monitoring Bore		21/03/2004	5.00	5.00					1982m	South
GW106 328	10BL162 970, 10BL162 972, 10BL603 528, 10WA11 4586	Bore		Domestic, Recreation (groundwater), Test Bore	Domestic		12/06/2004	9.50	9.50					1982m	East
GW113 818	10BL603 258	Bore	Private	Monitoring Bore	Monitoring Bore		22/01/2010	4.40	4.40					1984m	South
GW111 164	10BL600 213, 10WA11 4125	Spear	Private	Domestic	Domestic		22/10/2010	8.00	8.00					1990m	South West
GW112 177	10BL158 267	Bore	Private	Monitoring Bore	Monitoring Bore		01/03/1999	30.00	30.00					1991m	North East
GW113 810	10BL603 258	Bore	Private	Monitoring Bore	Monitoring Bore		22/01/2010	4.60	4.60					1997m	South
GW112 176	10BL158 267	Bore	Private	Monitoring Bore	Monitoring Bore		01/03/1999	30.00	30.00					1998m	North East

Borehole Data Source : NSW Department of Primary Industries - Office of Water / Water Administration Ministerial Corporation for all bores prefixed with GW. All other bores © Commonwealth of Australia (Bureau of Meteorology) 2015. Creative Commons 3.0 © Commonwealth of Australia <http://creativecommons.org/licenses/by/3.0/au/deed.en>

Hydrogeology & Groundwater

6-8 Woodburn Street, Redfern, NSW 2016

Driller's Logs

Drill log data relevant to the boreholes within the dataset buffer:

Groundwater No	Drillers Log	Distance	Direction
GW109646	0.00m-0.80m FILL,LT GREY,SAND,CONCRETE,BRICK,METAL FRAG. 0.80m-2.80m SILTY CLAY,BROWN,GREY,MED PLASTICITY 2.80m-5.00m CLAYEY SAND,GREY/DARK GREY 5.00m-8.00m SILTY SAND,LT GREY/RED 8.00m-8.20m SANDSTONE,RED,BROWN,WEATHERED,CLAY BANDS	666m	North West
GW109648	0.00m-2.90m FILL,BROWN/GREY,LOOSE GRAVEL,CONCRETE,SAND 2.90m-4.90m SILTY CLAY,LT GREY,MOTT.BROWN HIGH PLASTICITY 4.90m-5.80m SILTY SAND,LT GREY,MED COURSE GRAINED 5.80m-6.20m SANDSTONE,RED,BROWN,WEATHERED,CLAY BANDS	693m	North
GW109649	0.00m-4.80m FILL,GREY,BROWN,GRAVEL,CLAY,SILT 4.80m-5.90m SILTY SAND,LT GREY,RED,MED COARSE GRAINED 5.90m-7.20m SANDSTONE RED BROWN,WEATHERED WITH CLAY BANDS	718m	North
GW071907	0.00m-3.00m SANDY CLAY 3.00m-8.50m CLAY 8.50m-24.00m SHALE 24.00m-24.50m SANDSTONE GREY 24.50m-24.70m SANDSTONE GREY FRACTURED 24.70m-44.00m SANDSTONE GREY 44.00m-55.00m SANDSTONE QUARTZ 55.00m-55.50m SANDSTONE GREY FRACTURED 55.50m-82.00m SANDSTONE GREY 82.00m-85.00m SANDSTONE QUARTZ 85.00m-128.00m SANDSTONE GREY 128.00m-130.00m SANDSTONE QUARTZ 130.00m-138.00m SANDSTONE GREY 138.00m-154.00m SANDSTONE QUARTZ 154.00m-180.00m SANDSTONE GREY	778m	South East
GW106192	0.00m-0.30m topsoil 0.30m-2.20m sand, yellow 2.20m-2.30m rock, coffee 2.30m-4.50m sand, brown 4.50m-6.00m sand, grey	1045m	South
GW114895	0.00m-0.15m CONCRETE 0.15m-1.20m FILL, SANDY CLAY WITH GRAVELS 1.20m-1.80m SAND YELLOW WHITE 1.80m-2.40m SAND YELLOW MEDIUM GRAINED 2.40m-2.90m SAND LIGHT BROWN MED. GRAINED 2.90m-6.00m SAND GREY WHITE BECOM. SATURATED AT 4.5m	1143m	South
GW110247	0.00m-2.00m CLAY BROWN 2.00m-4.50m CLAY GREY 4.50m-22.00m SHALE GREY 22.00m-23.00m SHALE SOFT 23.00m-33.00m SHALE HARD 33.00m-74.00m SANDSTONE GREY 74.00m-76.00m SANDSTONE AND QUARTZ FINE 76.00m-134.00m SANDSTONE GREY 134.00m-135.50m SANDSTONE QUARTZ FINE 135.50m-153.50m SANDSTONE GREY 153.50m-154.00m SANDSTONE QUARTZ FINE 154.00m-168.00m SANDSTONE GREY 168.00m-170.00m SANDSTONE SHALE BEDDING 170.00m-188.00m SANDSTONE GREY 188.00m-188.50m SANDSTONE QUARTZ 188.50m-210.00m SANDSTONE GREY	1237m	West
GW111958	0.00m-0.32m CONCRETE 0.32m-1.40m FILL, LOOSE,DARK GREY/BLACK CLAYEY SAND AND SANDSTONE 1.40m-6.00m SAND, LOOSE WHITE FINE GRAINED	1297m	South
GW111016	0.00m-0.20m CONCRETE 180 mm 0.20m-1.00m SAND,GRAVELLY CLAYEY,FILL,SANDSTONE 1.00m-3.40m SAND,SILTY,MEDIUM,DENSE,MOIST 3.40m-3.50m SAND,DENSE,SATURATED,YELLOW,MINOR CLAY 3.50m-4.40m SAND,CLAYEY,LOOSE TO MED.DENSE 4.40m-4.50m CLAY,GRAVELLY SILTY,FIRM,VERY MOIST	1309m	South East

Groundwater No	Drillers Log	Distance	Direction
GW109751	0.00m-0.10m CONCRETE 120mm 0.10m-0.90m SANDY GRAVEL,FILL,BROWN,LOOSE,SLIGHTLY MOIST 0.90m-1.50m SAND,GREY TO BROWN,LOOSE TO DENSE,MOIST TO VERY MOIST 1.50m-1.90m HUMIC CEMENTED SAND (COFFEE ROCK) 1.90m-3.20m SAND,RED,BROWN TO BROWN,LOOSE TO DENSE,V/MOIST TO SATURATED 3.20m-3.50m CLAY,YELLOW BROWN,VERY STIFF,MOIST,M/TO HIGH PLASTICITY/SAND	1344m	South East
GW109744	0.00m-0.60m SANDY GRAVEL,FILL,BLACK,RED,BROWN,LOOSE,MOIST/BRICK/SANDSTONE 0.60m-0.80m SILTY SAND,BLACK,LOOSE,MOIST 0.80m-2.00m SAND,GREY/BROWN,LOOSE,MOIST TO SATURATED,WELL ROUNDED 2.00m-3.60m SILTY SAND,ORANGE,BROWN TO BLACK,SATURATED,WITH PEAT 3.60m-4.00m SANDY CLAY,LIGHT GREY,MOIST,HIGH PLASTICITY	1345m	South East
GW109746	0.00m-1.00m GRAVELY SAND,FILL,BROWN/RED,LOOSE,MOIST,CONCRETE,SANDSTONE 1.00m-2.40m SAND,GREY TO ORANGE, BROWN,LOOSE,MOIST TO SATURATED 2.40m-2.80m SILTY SAND,BLACK,LOOSE,SATURATED 2.80m-3.80m SAND,BROWN,LOOSE,SATURATED,WELL ROUNDED,WELL GRADED 3.80m-4.20m CLAY,GREY,VERY STIFF,SLIGHTLY MOIST TO MOIST, LOW PLASTICITY.	1364m	South East
GW109747	0.00m-0.10m CONCRETE 140mm 0.10m-0.30m SANDY CLAY WITH GRAVEL,FILL,LIGHT BROWN,SOFT,MOIST 0.30m-0.50m CONCRETE 130mm 0.50m-0.70m SANDY CLAY WITH GRAVEL,FILL,BROWN,ORANGE,RED,SOFT,MOIST 0.70m-3.20m SAND,GREY,LOOSE,MOIST TO SATURATED,WELL ROUNDED,WELL GRADED 3.20m-3.40m SANDY CLAY,YELLOW,BROWN,SOFT,SATURATED 3.40m-3.80m CLAY,GREY,RED,STIFF,SLIGHTLY MOIST,LOW PLASTICITY,MINOR SAND	1373m	South East
GW111433	0.00m-2.00m FILL,SILTY,GRAVELLY SAND 2.00m-7.00m SAND, LIGHT BROWN,GREY,BROWN	1379m	South East
GW111014	0.00m-0.20m CONCRETE 0.20m-3.70m SAND 3.70m-6.10m SILTY SAND 6.10m-6.50m CLAY,GRAVELLY,SANDY,MOIST,IRONSTONE,GRAVEL	1382m	South East
GW109748	0.00m-0.20m CONCRETE 160mm 0.20m-0.40m SANDY SILT WITH GRAVEL,FILL,BROWN,SOFT,SLIGHTLY MOIST TO MOIST 0.40m-3.20m SAND,YELLOW,BROWN,LOOSE,MOIST TO SATURATED,WELL ROUNDED 3.20m-3.80m CLAY,GREY,RED,SOFT TO STIFF,MOIST, LOW TO MEDIUM PLASTICITY,WITH MINOR SAND	1382m	South East
GW109745	0.00m-1.20m SANDY GRAVEL,BLACK,WHITE,ORANGE,LOOSE,MOIST WITH ASH,CONCRETE,BRICK AND SANDSTONE 1.20m-2.80m SAND,GREY TO ORANGE,BROWN,LOOSE TO DENSE,MOIST TO SATURATED,WELL GRADED 2.80m-3.00m CLAYEY SAND,ORANGE,BROWN,DENSE,SATURATED,WELL GRADED 3.00m-3.50m CLAY,GREY/RED,VERY STIFF,MOIST,LOW PLASTICITY.	1383m	South East
GW109749	0.00m-1.00m SANDY GRAVEL (FILL),BLACK/BROWN,LOOSE,MOIST 1.00m-2.50m SAND,GREY,LOOSE,VERY MOIST TO SATURATED WELL ROUNDED & GRADED 2.50m-3.30m SILTY SAND,BROWN,TO GREY,VERY DENSE,SATURATED 3.30m-4.20m SAND,VERY DENSE,BROWN,SATURATED,COFFEE ROCK 4.20m-4.50m SILTY CLAY,DARK GREY,VERY STIFF,MOIST,LOW PLASTICITY	1387m	South East
GW109750	0.00m-0.10m CONCRETE 150mm 0.10m-0.30m SANDY GRAVEL,LOOSE,SLIGHTLY MOIST 0.30m-3.00m SAND,GREY,LOOSE,MOIST TO SATURATED,WELL,ROUNDED AND GRADED 3.00m-3.50m CLAY,LIGHT GREY,VERY STIFF,SLIGHTLY MOIST TO MOIST,M/H PLASTICITY	1399m	South East
GW109752	0.00m-0.80m SANDY SILT WITH GRAVEL,BLACK,BROWN,RED,SOFT,SLIGHTLY MOIST 0.80m-1.00m BLACK STAINED FILL 1.00m-2.80m SAND,BROWN,LOOSE TO DENSE,VERY MOIST TO SATURATED,WELL ROUNDED AND GRADED 2.80m-3.40m CLAY,LIGHT GREY,VERY STIFF,MOIST,M/H PLASTICITY,MINOR SAND	1401m	South East
GW111434	0.00m-0.50m FILL, SILTY SAND,FINE TO MEDIUM GRAINED 0.50m-2.00m SAND,FINE TO MEDIUM GRAINED,BROWN,TACE OF SILT 2.00m-8.00m SAND FINE TO MEDIUM GRAINED,BROWN	1404m	South East
GW111405	0.00m-0.13m CONCRETE SLAB 0.13m-0.25m SAND FILL, LIGHT ORANGE BROWN 0.25m-0.85m GRAVELLY SAND,FILL,BLACK,MOIST,VERY DENSE 0.85m-1.10m GRAVELLY CLAY (FILL) 1.10m-1.20m SAND FILL RED BROWN 1.20m-2.30m SILTY SAND,FILL,MINOR CLAY 2.30m-3.30m SAND,DARK BROWN,SATURATED,M/GRAINED 3.30m-4.00m SILTY SAND LIGHT GREY 4.00m-4.80m CLAY LIGHT GREY,MOIST,MED.TO HIGH PLASTICITY	1405m	South East
GW111015	0.00m-0.30m CONCRETE 0.30m-1.00m SAND,GRAVELLY,SILTY,SANDSTONE AND ASH 1.00m-3.50m SAND, SILTY,M/DENSE 3.50m-4.40m SAND,GRAVELLY,DENSE,SATURATED,YELLOW 4.40m-4.80m SILTY SAND 4.80m-5.40m SAND,GRAVELLY,DENSE,SATURATED,YELLOW 5.40m-6.60m SAND,CLAYEY, MEDIUM DENSE,PALE,GREY 6.60m-7.00m CLAY,SANDY,SILTY,STIFF,MOIST	1412m	South East

Groundwater No	Drillers Log	Distance	Direction
GW111406	0.00m-0.12m CONCRETE SLAB 0.12m-0.60m GRAVELLY SILT,DARK BROWN,DRY,LOOSE 0.60m-1.20m GRAVELLY CLAY,FILL,ORANGE BROWN 1.20m-2.30m SILTY SAND,LIGHT GREY/BROWN 2.30m-2.60m CLAY DARK GREY,VERY MOIST 2.60m-3.40m SANDY CLAY DARK GREY 3.40m-4.50m CLAY LIGHT BROWN,TO L/GREY 4.50m-4.80m CLAY RED BROWN,MOIST,L/PLASTICITY,HARD	1419m	South East
GW111959	0.00m-1.20m FILL, DENSE FINE GRAINED/BROWN 1.20m-2.20m CLAY SILTY,DENSE,RED/BROWN 2.20m-3.00m CLAY SILTY SANDY,DENSE, DARK BROWN 3.00m-3.50m SAND SILTY,DENSE FINE GRAINED 3.50m-5.60m SAND,DENSE,FINE GRAINED L/BROWN 5.60m-6.00m CLAY,DENSE,FINE GRAINED RED/YELLOW	1430m	South East
GW111081	0.00m-0.25m CONCRETE SLAB 0.25m-0.90m SAND, FILL,DRY,GREY,NO ODOUR 0.90m-2.80m SILTY SAND,GRAVEL BITS,VERY MOIST,BROWN 2.80m-3.40m SANDY SILT, GRAVEL BITS 3.40m-4.00m SANDY SILT,MOIST,DARK BROWN	1437m	South East
GW111080	0.00m-0.20m CONCRETE SLAB 0.20m-0.60m SAND,FILL,MOIST,BROWN 0.60m-2.00m SILTY SAND,MOIST,BROWN,SLIGHT ODOUR 2.00m-4.00m SANDY SILT,SATURATED,L/PLASTICITY,GREY BLACK 4.00m-4.50m SANDY CLAY,MOIST,M/PLASTICITY 4.50m-5.00m CLAY,HIGH PLASTICITY,VERY MOIST,GREY	1444m	South East
GW111960	0.00m-1.60m FILL, SILTY SAND,GREY/BROWN 1.60m-2.80m CLAY,DENSE FINE GRAIN,YELLOW BROWN 2.80m-6.60m SAND,SILTY,DENSE LIGHT BROWN	1461m	South East
GW105525	0.00m-2.75m SANDY CLAY,SOIL LAND FILL 2.75m-5.49m UNCONSOLIDATED ALL SANDS	1487m	East
GW037956	0.00m-2.59m Made Ground 2.59m-3.04m Sand Grey 3.04m-5.02m Sand Yellow Clean 5.02m-6.40m Sand Yellow Clean Wet 6.40m-7.84m Sand Hard Cemented Very Fine 7.84m-7.92m Sand Hard Cemented 7.92m-10.51m Sand Yellow Water Supply 10.51m-11.73m Sand Dirty Water Supply 11.73m-11.81m Sand Hard Cemented 11.81m-13.56m Sand Grey Dirty Water Supply 13.56m-15.24m Sand Yellow Clean 15.24m-15.84m Clay Organic 15.84m-18.13m Sand Grey Water Supply 18.13m-20.11m Sand White Clean Water Supply 20.11m-21.10m Clay Dark Grey Water Supply	1546m	South East
GW111408	0.00m-0.22m CONCRETE SLAB 0.22m-0.50m GRAVEL ROADBASE 0.50m-1.10m FILLING,GREY BROWN AND GREY,SILTY CLAY 1.10m-4.40m CLAY,GREY,SILTY WITH TRACE OF IRONSTONE,GRAVEL,DAMP	1570m	West
GW017869	0.00m-1.82m Made Ground 1.82m-3.65m Sand Dry Water Supply 3.65m-10.97m Sand Water Supply 10.97m-11.58m Clay Sandy Peat 11.58m-12.19m Sand Grey Water Supply 12.19m-12.80m Sand Grey Dirty Water Supply 12.80m-13.71m Sand Grey Peaty Water Supply 13.71m-14.93m Sand Dirty Water Supply 14.93m-16.15m Sand Water Supply Clay Peat 16.15m-16.45m Sand Water Supply 16.45m-16.76m Clay Water Supply 16.76m-17.37m Sand Grey Clean Water Supply 17.37m-17.98m Peat	1613m	South East
GW109238	0.00m-0.10m ASPHALT 0.10m-0.40m FILL,BRICK,SANDSTONE 0.40m-2.50m CLAY BROWN 2.50m-7.50m SHALE, RED/GREY	1640m	North East
GW108245	0.00m-0.75m SANDSTONE ROCKS & FILL 0.75m-2.00m SAND AND RUBBISH 2.00m-5.00m SAND AND HEAVY PEAT 5.00m-13.00m SAND 13.00m-19.90m SAND WITH PEAT LAYERS 19.90m-20.80m SANDSTONE GREY	1652m	South East
GW109239	0.00m-0.10m ASPHALT 0.10m-0.60m FILL BROWN,GRAVEL,CLAY 0.60m-2.90m CLAY BROWN ORANGE,RED,SILT MOIST 2.90m-7.45m SHALE RED,GREY, CLAY BANDS	1671m	North East
GW017340	0.00m-15.24m Made Ground Sand 15.24m-18.59m Clay Water Supply Sand Peaty	1673m	South East

Groundwater No	Drillers Log	Distance	Direction
GW109240	0.10m-0.20m CONCRETE 0.20m-0.50m FILL BROWN, GRAVEL, CLAY, GLASS, BRICK, SANDSTONE 0.50m-2.70m CLAY, RED, GREY, WHITE 2.70m-7.50m SHALE RED, WEATHERED, CLAY BANDS, MOIST	1680m	North East
GW017870	0.00m-5.18m Made Ground 5.18m-6.70m Sand Dry Packed 6.70m-8.83m Sand White Water Supply 8.83m-10.05m Sand 10.05m-10.97m Sand Hard Cemented 10.97m-13.10m Sand Dirty Water Supply 13.10m-14.63m Sand Grey Water Supply 14.63m-14.93m Sand Grey Peaty 14.93m-16.76m Sand Grey Water Supply 16.76m-17.98m Clay	1688m	South East
GW110371	0.00m-2.50m FILL, SANDY CLAY 2.50m-3.10m SILT, SATURATED BLACK 3.10m-4.00m SILTY SAND	1733m	North West
GW110372	0.00m-2.20m FILL, SILTY CLAY 2.20m-2.70m SANDY CLAY 2.70m-3.30m SILT, SOFT BLACK 3.30m-4.00m SILTY SAND	1734m	North West
GW110374	0.00m-0.80m SILTY SAND WITH MINOR CLAY 0.80m-2.80m CLAYEY SAND, WITH MINOR GRAVEL 2.80m-4.00m SANDY CLAY WITH MINOR SHELLS	1736m	North West
GW110370	0.00m-2.10m FILL, SANDY CLAY 2.10m-3.30m SILT, BLACK 3.30m-3.50m SAND CLAYEY 3.50m-4.00m CLAY SANDY	1740m	North West
GW110373	0.00m-1.60m FILL, SANDY CLAY 1.60m-3.40m SILT, SATURATED BLACK 3.40m-3.70m SILTY SAND 3.70m-4.00m SANDY CLAY	1747m	North West
GW104266	0.00m-2.60m BLACK SANDY CLAY/ROCK FILL 2.60m-4.60m DARK GREY SANDY CLAY/GRAVEL 4.60m-6.60m LT. BROWN FINE SAND 6.60m-8.60m LIGHT BROWN FINE SAND 8.60m-10.60m WHITE FINE SAND 10.60m-12.60m WHITE FINE SAND 12.60m-14.60m WHITE SANDY CLAY 14.60m-16.60m BROWN SANDY CLAY 20% 16.60m-18.60m BROWN SANDY CLAY 50% 18.60m-20.60m BROWN SANDY CLAY 70% 20.60m-22.60m PEAT 22.60m-24.60m DENSE PEAT 24.60m-26.60m DENSE PEAT 26.60m-28.60m LIGHT PEAT 28.60m-30.60m GREY CLAY 30.60m-32.60m GREY CLAY 32.60m-34.60m SANDY CLAY 34.60m-35.60m WEATHERED GREY TO HARD SANDSTONE	1761m	South East
GW105317	0.00m-1.10m FILL, SILTY, SANDY CLAY 1.10m-6.50m SILTY CLAY, HIGH PLASTICITY	1786m	South West
GW109730	0.00m-0.50m TOPSOIL 0.50m-1.00m CLAY ORANGE, MOIST, FIRM, MODERATE PLASTICITY 1.00m-1.50m CLAY, ORANGE/GREY, VERY STIFF, MODERATE PLASTICITY 1.50m-2.00m CLAY, ORANGE/GREY, VERY STIFF, MODERATE PLASTICITY 3 2.00m-3.00m CLAY, GREY, RED, VRY STIFF, NON PLASTIC, DAMP 3.00m-4.00m CLAY, GREY, RED, VRY STIFF, NON PLASTIC 4.00m-4.50m CLAY, GREY/RED, SOME GRAVEL, NON PLASTIC, DAMP 4.50m-5.00m CLAY, WATER AT 4.5m 5.00m-5.50m CLAY, GRAVELLY, GREY/RED, WET, NON PLASTIC, HETEROGENOUS, STIFF 5.50m-6.50m CLAY, BROWN, GREY, WET, HOMOGENOUS	1787m	South West
GW109733	0.00m-0.80m FILL, CLAY, SILTY SOIL, CEMENT, GRAVELS, HARD IN GROUND, DRY, NO ODOUR 0.80m-1.50m CLAY, BLACK/GREY SMEARING AND STAINING IN SOIL, HIGH PLASTICITY 1.50m-2.00m CLAY, NATURAL RED COLOURING BECOMING APPARAENT IN SOIL, DRY 2.00m-2.40m CLAY, RED SOIL COLOURING, NO ODOUR	1795m	South West
GW109729	0.00m-0.20m PAVERS, CONCRETE 0.20m-0.70m FILL, CLAY, SILTY SOIL, BROWN, BLACK, HARD IN GROUND, DRY, NO ODOUR 0.70m-1.80m CLAY, TIGHT, LIGHT BROWN, HIGH PLASTICITY, DRY, NO ODOUR 1.80m-3.00m CLAY, RED COLOUR, NO ODOUR, DRY 3.00m-4.00m CLAY, NO ODOUR, DRY 4.00m-6.00m CLAY, VERY HOMOGENOUS	1796m	South West
GW109732	0.00m-0.10m TOPSOIL, SILTY, BLACK, LOOSE, FINE GRAIN, DRY, NO ODOUR 0.10m-1.20m CLAY, LIGHT BROWN, STICKY, STIFF, HIGH PLASTICITY, NO ODOUR 1.20m-2.00m CLAY, RED, ORANGE, STIFF, MODERATE PLASTICITY, DRY, NO ODOUR 2.00m-3.30m CLAY BECOMING LESS PLASTIC, BRITTLE AND DRY WITH DEPTH 3.30m-4.30m CLAY, GREY, WITH IRONSTONE BANDS, SOFT, STIFF, HIGH PLASTICITY, GREY CLAY	1805m	South West

Groundwater No	Drillers Log	Distance	Direction
GW109731	0.00m-0.50m TOPSOIL,BROWN,DRY,HETEROGENOUS 0.50m-1.00m FILL.SLAG,BLACK,RESIDUAL WHITE CLAY. 1.00m-1.50m CLAY,BROWN,RED,STIFF,NON PLASTIC,DAMP 1.50m-2.00m CLAY, RED/BROWN,STIFF,;NON PLASTIC 2.00m-2.50m CLAY,RED/GREY,STIFF,PLASTIC, DAMP 2.50m-3.00m CLAY,RED/GREY,STIFF,NON PLASTIC 3.00m-4.00m CLAY,RED/GREY,STIFF,NON PLASTIC 4.00m-5.00m CLAY,RED/GREY,STIFF,ON PLASTIC 5.00m-5.50m CLAY,VERY STIFF,NON PLASTIC. 5.50m-6.00m CLAY,BROWN,LOOSE,SOFT,MOIST	1806m	South West
GW048937	0.00m-2.74m Made Ground 2.74m-12.19m Sand Light Brown Water Supply 12.19m-13.72m Sand Dirty Water Supply 13.72m-16.76m Sand Dirty Clay Bands Interlayere Water Supply 16.76m-17.98m Sand Water Supply 17.98m-22.71m Sand White Water Supply 22.71m-24.38m Clay Grey	1806m	South East
GW105076	0.00m-10.00m SAND	1809m	East
GW017684	0.00m-2.43m Sand Peaty Fossils:peat 2.43m-6.40m Sand White Water Supply 6.40m-6.70m Sand Hard Cemented 6.70m-10.05m Sand Light Yellow Water Supply 10.05m-10.66m Clay White Grey 10.66m-11.58m Sand Grey Water Supply 11.58m-12.19m Clay Grey Some Peaty 12.19m-14.93m Sand Grey Water Supply	1855m	South
GW017342	0.00m-0.30m Made Ground 0.30m-2.74m Sand Peaty 2.74m-2.89m Peat 2.89m-7.31m Sand Grey Oozy Wet 7.31m-10.05m Sand Water Supply 10.05m-13.25m Sand Grey Water Supply 13.25m-14.17m Peat 14.17m-14.32m Clay Grey 14.32m-15.54m Sand Grey Water Supply	1858m	South
GW100546	0.00m-14.50m BOTANY BAY SANDS	1909m	South East
GW100268	0.00m-0.20m FILL 0.20m-4.50m YELLOW SAND 4.50m-6.00m LIGHT GREY SAND 6.00m-6.70m DARK BROWN PEATY SAND 6.70m-8.00m WHITE SAND 8.00m-12.20m YELLOW SAND- WATER BEARING 12.20m-13.00m BROWN SILTY SAND-WATER BEARING 13.00m-15.50m YELLOW SAND-HIGH WATER BEARING 15.50m-16.50m WHITE SAND (SILTY)-WATER BEARING 16.50m-18.00m DECOMPOSED SANDSTONE, GETTING HARDER	1948m	East
GW106328	0.00m-9.50m SAND	1982m	East
GW109789	0.00m-0.10m CONCRETE 0.10m-2.00m FILL,MAINLY GRAVEL,COARSE SAND AND SILTY CLAY 2.00m-3.00m CLAY,SILTY,GREY,GREEN, SOFT, DAMP, LOW PLASTICITY 3.00m-5.00m WEATHERED SHALE,GREY,DARK RED,FIRM, DAMP	1982m	South
GW111164	0.00m-8.00m SAND	1990m	South West

Drill Log Data Source: NSW Department of Primary Industries - Office of Water / Water Administration Ministerial Corp
Creative Commons 3.0 © Commonwealth of Australia <http://creativecommons.org/licenses/by/3.0/au/deed.en>

Geology

6-8 Woodburn Street, Redfern, NSW 2016

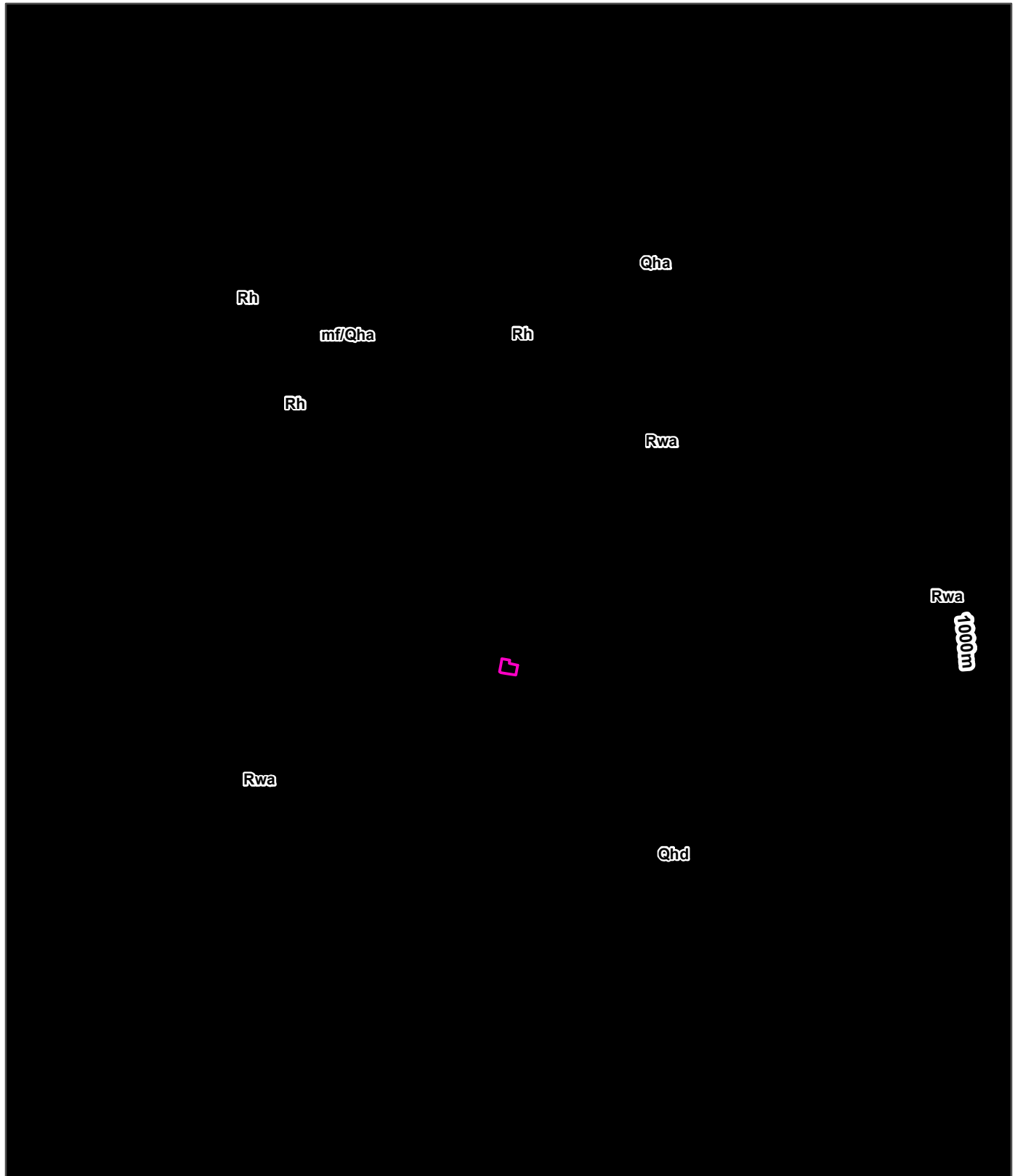
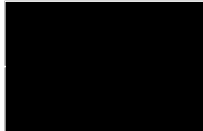

Legend

Site Boundary	Fault	Metamorphic Boundary
Buffer 1000m	Dyke	Shear Zone
Property Boundary	Fold	Structure
Marker Bed	Thrust Fault	Lineament
Trend Line		

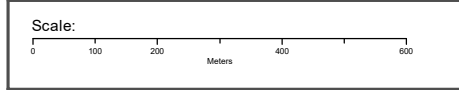

Data Sources: Property Boundaries & Topographic Data:
© Department Finance, Services & Innovation 2021

Coordinate System:
GDA 1994 MGA Zone 56

Date: 22 September 2021

Geology

6-8 Woodburn Street, Redfern, NSW 2016

Geological Units 1:100,000

What are the Geological Units within the dataset buffer?

Symbol	Description	Unit Name	Group	Sub Group	Age	Dom Lith	Map Sheet	Dist	Dir
Rwa	Black to dark grey shale and laminate	Ashfield Shale	Wianamatta Group		Triassic		Sydney	0m	On-site
mf/Qha	Man-made fill (dredged estuarine sand and mud, demolition rubble, industrial and household waste) overlying silty to peaty quartz sand, silt and clay with ferruginous & humic cementation in places and common shell layers				Quaternary		Sydney	41m	North West
Qhd	Medium to fine-grained marine sand with podsols				Quaternary		Sydney	76m	South East
Rh	Medium to coarse grained quartz sandstone, very minor shale and laminate lenses				Triassic		Sydney	288m	North
Qha	Silty to peaty quartz sand, silt, and clay. Ferruginous and humic cementation in places. Common shell layers				Quaternary		Sydney	863m	North East

Geological Structures 1:100,000

What are the Geological Structures within the dataset buffer?

Feature	Name	Description	Map Sheet	Distance	Direction
Dyke			Sydney	68m	South

Geological Data Source : NSW Department of Industry, Resources & Energy
 © State of New South Wales through the NSW Department of Industry, Resources & Energy

Naturally Occurring Asbestos Potential

6-8 Woodburn Street, Redfern, NSW 2016

Naturally Occurring Asbestos Potential

Naturally Occurring Asbestos Potential within the dataset buffer:

Potential	Sym	Strat Name	Group	Formation	Scale	Min Age	Max Age	Rock Type	Dom Lith	Description	Dist	Dir
No records in buffer												

Naturally Occurring Asbestos Potential Data Source: © State of New South Wales through NSW Department of Industry, Resources & Energy

Atlas of Australian Soils

6-8 Woodburn Street, Redfern, NSW 2016

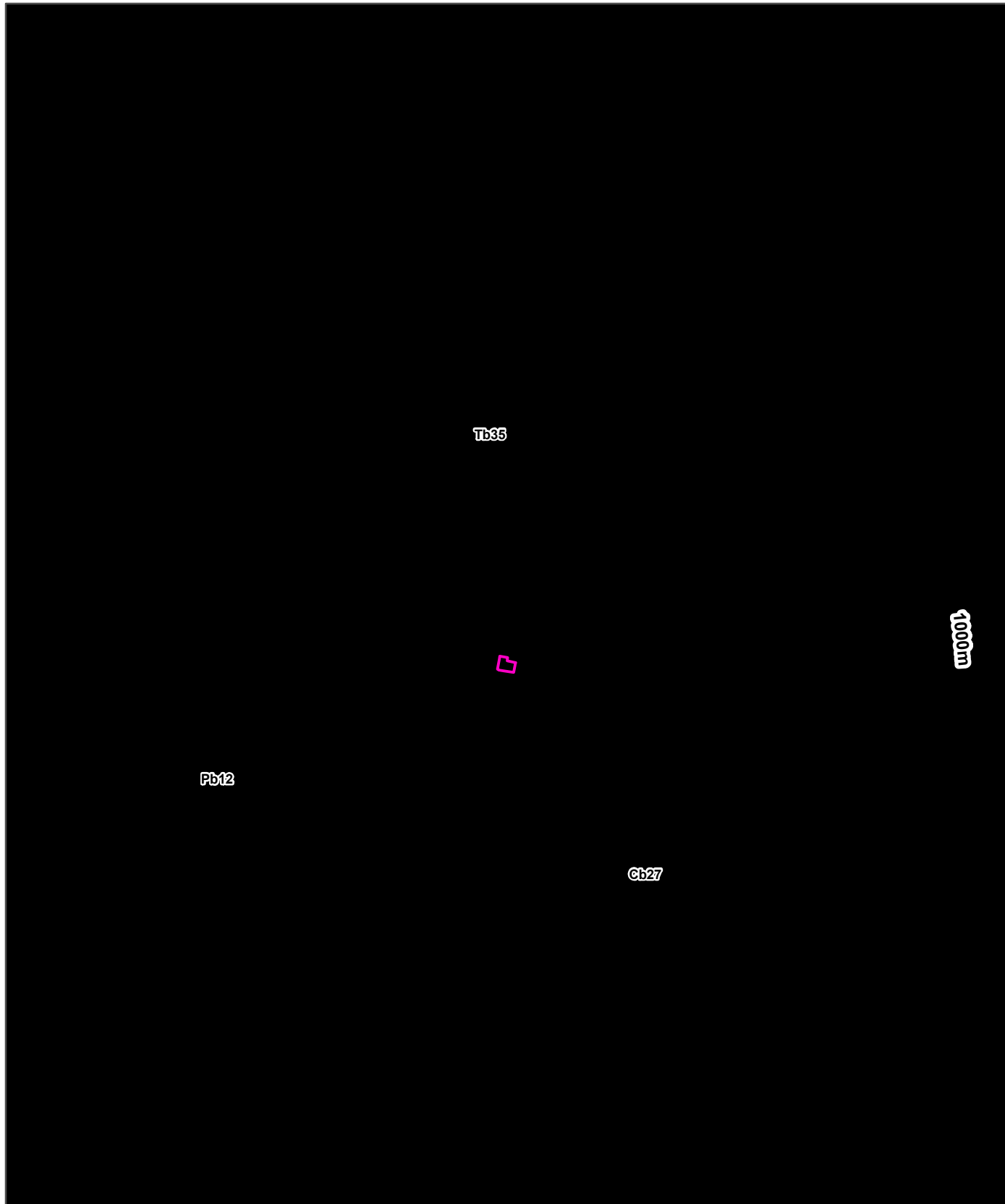
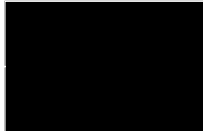

Tb35



1000m

Pb12

Cb27

Legend		Australian Soil Classification Orders					
Site Boundary	Anthrosol	Dermosol	Kandosol	Podosol	Tenosol	No Data	
Buffer 1000m	Calcarosol	Ferrosol	Kurosol	Rudosol	Vertosol		
Property Boundary	Chromosol	Hydrosol	Organosol	Sodosol	Lake		
Scale: 		Data Sources: Property Boundaries & Topographic Data: © Department Finance, Services & Innovation 2021		Coordinate System: GDA 1994 MGA Zone 56		Date: 22 September 2021	