

## Pre-Notification

Agency	Contact	Type	Date	Description	Extent contact
Pre-Notifications		Outgoing			
Heritage NSW	Greater Sydney Aboriginal Cultural Heritage		2020-10-15	Requested details of any Aboriginal organisations or individuals who may be interested in the project, using the original study area boundary.	Tom Sapienza
Heritage NSW	Greater Sydney Aboriginal Cultural Heritage		2020-10-19	Re-requested details of any Aboriginal organisations or individuals who may be interested in the project, using the finalised study area boundary the client settled on.	Tom Sapienza
Gandangara Local Aboriginal Land Council	General Manager		2020-10-19	Requested details of any Aboriginal organisations or individuals who may be interested in the project, using the finalised study area boundary.	Tom Sapienza
Greater Sydney Local Land Services	General Manager				
Liverpool City Council	General Manager				
NTSCorp	General Manager				
National Native Title Tribunal	General Manager		2020-10-19	Requested details of any Aboriginal organisations or individuals who may be interested in the project. Submitted request for search of Tribunal Registers.	Tom Sapienza
Office of the Registrar Aboriginal Land Rights Act 1983	The Office of the Registrar				
Pre-Notification		Incoming			
Gandangaara LALC	Darren Duncan	Phone	2020-10-20	Rang to register an interest, and sent through details as well. Rang because Gandangara LALC had been involved in some digs with AECOM recently in near the same area, and Darren wanted to check what was going on with things. Darren said he was keen for the fieldwork to happen on this project sooner rather than later, and that he would support efforts to expedite the consultation process.	Tom Sapienza
NNTT	Automated response		2020-10-20	No native title over the study area.	Tom Sapienza
Heritage NSW	Barry Gunther		2020-10-20	Madeline rang Barry to apologise and explain the fact that we sent through multiple data requests, and they discussed the possibility of expediting the search request for reasons related to trying to achieve fieldwork prior to Christmas. Tom later spoke further with Barry and forwarded the specific RAP request information, and Barry sent through the list at the end of the day.	Tom Sapienza Madeline Shanahan

Agency	Contact	Type	Date	Description	Extent contact
Liverpool City Council	Thomas Wheeler		2020-11-04	Thomas sent through a MDB mail merge of Aboriginal groups, but it was flagged by Outlook as spam and I could not open the attachment. Asked him to re-send in another format.	Tom Sapienza
<b>Notifications</b>					
<b>Outgoing – sent by email</b>					
A1 Indigenous Services	Carolyn Hickey	Email	2020-10-21	Sent invitation to register interest in the project.	Tom Sapienza
Amanda Hickey Cultural Services	Amanda Hickey	Email	2020-10-21	Sent invitation to register interest in the project.	Tom Sapienza
Aragung Aboriginal Cultural Heritage Site Assessments	Jamie Eastwood	Email	2020-10-21	Sent invitation to register interest in the project.	Tom Sapienza
Barking Owl Aboriginal Corporation	Jody Kulakowski	Email	2020-10-21	Sent invitation to register interest in the project.	Tom Sapienza
Barraby Cultural Services	Lee Field	Email	2020-10-21	Sent invitation to register interest in the project.	Tom Sapienza
B.H. Heritage Consultants	Nola Hampton	Email	2020-10-21	Sent invitation to register interest in the project.	Tom Sapienza
B.H. Heritage Consultants	Ralph Hampton	Email	2020-10-21	Sent invitation to register interest in the project.	Tom Sapienza
Biamanga	Seli Storer	Email	2020-10-21	Sent invitation to register interest in the project.	Tom Sapienza
Bilinga	Simalene Carriage	Email	2020-10-21	Sent invitation to register interest in the project.	Tom Sapienza
Butucarbin Aboriginal Corporation	Jennifer Beale	Email	2020-10-21	Sent invitation to register interest in the project.	Tom Sapienza
Callendulla	Corey Smith	Email	2020-10-21	Sent invitation to register interest in the project.	Tom Sapienza
-	Clive Freeman	Email	2020-10-21	Sent invitation to register interest in the project.	Tom Sapienza
Corroboree Aboriginal Corporation		Email	2020-10-21	Sent invitation to register interest in the project.	Tom Sapienza
Darug Aboriginal Land Care	Mark Dyer	Email	2020-10-21	Sent invitation to register interest in the project.	Tom Sapienza
Darug Boorooberongal Elders Aboriginal Corporation	Paul Hand	Email	2020-10-21	Sent invitation to register interest in the project.	Tom Sapienza
Darug Land Observations	Jamie Workman and Anna Workman	Email	2020-10-21	Sent invitation to register interest in the project.	Tom Sapienza
Dharug	Andrew Bond	Email	2020-10-21	Sent invitation to register interest in the project.	Tom Sapienza
Dhinawan Culture and Heritage	Stephen Fields	Email	2020-10-21	Sent invitation to register interest in the project.	Tom Sapienza
Didge Ngunawal Clan	Lillie Carroll and Paul Boyd	Email	2020-10-21	Sent invitation to register interest in the project.	Tom Sapienza
Galamaay Cultural Consultants	Robert Slater	Email	2020-10-21	Sent invitation to register interest in the project.	Tom Sapienza
Gandangara Local Aboriginal Land Council	Melissa Williams	Email	2020-10-21	Sent invitation to register interest in the project.	Tom Sapienza
Garrara Aboriginal Corporation	Raymond Ingrey	Email	2020-10-21	Sent invitation to register interest in the project.	Tom Sapienza
Ginninderra Aboriginal Corporation	Steven Johnson and Krystle Carroll	Email	2020-10-21	Sent invitation to register interest in the project.	Tom Sapienza



Agency	Contact	Type	Date	Description	Extent contact
Goodradigbee Cultural and Heritage Aboriginal Corporation	Caine Carroll	Email	2020-10-21	Sent invitation to register interest in the project.	Tom Sapienza
Gulaga	Wendy Smith	Email	2020-10-21	Sent invitation to register interest in the project.	Tom Sapienza
Guntawang Aboriginal Resources Incorporated	Wendy Morgan	Email	2020-10-21	Sent invitation to register interest in the project.	Tom Sapienza
Gunyu	Kylie Ann Bell	Email	2020-10-21	Sent invitation to register interest in the project.	Tom Sapienza
Jerringong	Joanne Anne Stewart	Email	2020-10-21	Sent invitation to register interest in the project.	Tom Sapienza
Kamilaroi Yankuntjatjara Working Group	Phil Khan	Email	2020-10-21	Sent invitation to register interest in the project.	Tom Sapienza
Munyunga	Kaya Dawn Bell	Email	2020-10-21	Sent invitation to register interest in the project.	Tom Sapienza
Mura Indigenous Corporation	Phillip Carroll	Email	2020-10-21	Sent invitation to register interest in the project.	Tom Sapienza
Murra Bidgee Mullangari Aboriginal Corporation	Darleen Johnson and Ryan Johnson	Email	2020-10-21	Sent invitation to register interest in the project.	Tom Sapienza
Murramarang	Roxanne Smith	Email	2020-10-21	Sent invitation to register interest in the project.	Tom Sapienza
Murrumbul	Mark Henry	Email	2020-10-21	Sent invitation to register interest in the project.	Tom Sapienza
Ngambaa Cultural Connections	Kaarina Slater	Email	2020-10-21	Sent invitation to register interest in the project.	Tom Sapienza
Nundagurri	Newton Carriage	Email	2020-10-21	Sent invitation to register interest in the project.	Tom Sapienza
Pemulwuy CHTS	Pemulwuy Johnson	Email	2020-10-21	Sent invitation to register interest in the project.	Tom Sapienza
Tharawal Local Aboriginal Land Council	Robyn Straub	Email	2020-10-21	Sent invitation to register interest in the project.	Tom Sapienza
Thauaira	Shane Carriage	Email	2020-10-21	Sent invitation to register interest in the project.	Tom Sapienza
Thoorga Nura	John Carriage	Email	2020-10-21	Sent invitation to register interest in the project.	Tom Sapienza
Waawaar Awaa Aboriginal Corporation	Rodney Gunther	Email	2020-10-21	Sent invitation to register interest in the project.	Tom Sapienza
Wailwan Aboriginal Group	Philip Boney	Email	2020-10-21	Sent invitation to register interest in the project.	Tom Sapienza
Walbunja	Hika Te Kowhai	Email	2020-10-21	Sent invitation to register interest in the project.	Tom Sapienza
Walgalu	Ronald Stewart	Email	2020-10-21	Sent invitation to register interest in the project.	Tom Sapienza
Warragil Cultural Services	Aaron Slater	Email	2020-10-21	Sent invitation to register interest in the project.	Tom Sapienza
Wingikara	Hayley Bell	Email	2020-10-21	Sent invitation to register interest in the project.	Tom Sapienza
Daniel Chalker	Wori Woilywa	Email	2020-10-21	Sent invitation to register interest in the project.	Tom Sapienza
Wurrumay	Kerrie Slater and Vicky Slater	Email	2020-10-21	Sent invitation to register interest in the project.	Tom Sapienza
Yerramurra	Robert Parson	Email	2020-10-21	Sent invitation to register interest in the project.	Tom Sapienza
Yulay Cultural Services	Arika Jalomaki	Email	2020-10-21	Sent invitation to register interest in the project.	Tom Sapienza

Agency	Contact	Type	Date	Description	Extent contact
Yurrandaali	Bo Field	Email	2020-10-21	Sent invitation to register interest in the project.	Tom Sapienza
<b>Notifications</b>		<b>Outgoing - Sent by post</b>			
Badu	Karia Lea Bond	Letter	2020-10-21	Sent invitation to register interest in the project.	Tom Sapienza
Cubbitch Barta	Glenda Chalker	Letter	2020-10-21	Sent invitation to register interest in the project.	Tom Sapienza
Darug Aboriginal Cultural Heritage Assessments	Gordon Morton	Letter	2020-10-21	Sent invitation to register interest in the project.	Tom Sapienza
Darug Tribal Aboriginal Corporation	-	Letter	2020-10-21	Sent invitation to register interest in the project.	Tom Sapienza
Goobah Developments	Basil Smith	Letter	2020-10-21	Sent invitation to register interest in the project.	Tom Sapienza
Minnamunnung	Aaron Broad	Letter	2020-10-21	Sent invitation to register interest in the project.	Tom Sapienza
Tocomwall	Scott Franks	Letter	2020-10-21	Sent invitation to register interest in the project.	Tom Sapienza
Wullung	Lee-Roy James Boota	Letter	2020-10-21	Sent invitation to register interest in the project.	Tom Sapienza
<b>Communication problems</b>					
Garrara Aboriginal Corporation	Raymond Ingrey	Email	2020-10-21	Email could not be delivered because the domain does not exist. Attempted an alternate email address.	Tom Sapienza
Mura Indigenous Corporation	Phillip Carroll	Email	2020-10-21	Email address does not exist at domain. Phone number is not connected, so cannot check with Phillip as to whether he has an updated email address. Sending post to physical postal address.	Tom Sapienza
B.H. Heritage Consultants	Nola Hampton	Email	2020-10-22	Email could not be delivered because the domain does not exist. I think there is a typo in Nola's email address and will attempt contact at a corrected version of the email address.	Tom Sapienza
<b>Registrations of interest</b>		<b>Incoming</b>			
Kamilaroi Yankuntjatjara Working Group	Phil Khan		2020-10-21	Registered interest; I acknowledged and sent thanks. Followed up 2020-10-23 to enquire if it was okay to send their information to Heritage NSW and Gandangara LALC. Phil responded to say it's OK.	Tom Sapienza
Wurrumay	Vicky Slater		2020-10-21	Registered interest; I acknowledged and sent thanks. Followed up 2020-10-23 to enquire if it was okay to send their information to Heritage NSW and Gandangara LALC. Vicky responded to say they were registered with the OEH database inclusion list.	Tom Sapienza

Agency	Contact	Type	Date	Description	Extent contact
Didge Ngunawal Clan	Lilly Carroll and Paul Boyd		2020-10-21	Registered interest; I acknowledged and sent thanks. Followed up 2020-10-23 to enquire if it was okay to send their information to Heritage NSW and Gandangara LALC. Lilly responded to say it's OK.	Tom Sapienza
Wailwan Aboriginal Group	Philip Boney		2020-10-21	Registered interest; I acknowledged, sent thanks and enquired if it was okay to send their information to Heritage NSW and Gandangara LALC.	Tom Sapienza
Wori Woilywa	Daniel Chalker		2020-10-21	Registered interest; I acknowledged, sent thanks and enquired if it was okay to send their information to Heritage NSW and Gandangara LALC.	Tom Sapienza
Freeman and Marx	Clive Freeman		2020-10-22	Registered interest; I acknowledged and sent thanks. Followed up 2020-10-23 to enquire if it was okay to send their information to Heritage NSW and Gandangara LALC. Clive rang and gave verbal permission to send through that information.	Tom Sapienza
Yulay Cultural Services	Arika Jalomaki		2020-10-22	Registered interest; I acknowledged and sent thanks. Followed up 2020-10-23 to enquire if it was okay to send their information to Heritage NSW and Gandangara LALC.	Tom Sapienza
Ginninderra Aboriginal Corporation	Krystle Carroll		2020-10-22	Registered interest; I acknowledged and sent thanks. Followed up 2020-10-23 to enquire if it was okay to send their information to Heritage NSW and Gandangara LALC.	Tom Sapienza
Warragil Cultural Services	Aaron Slater		2020-10-23	Registered interest; I acknowledged and sent thanks. Followed up to enquire if it was okay to send their information to Heritage NSW and Gandangara LALC.	Tom Sapienza
Dhinawan Culture and Heritage	Stephen Fields		2020-10-23	Registered interest; I acknowledged and sent thanks. Followed up 2020-10-23 to enquire if it was okay to send their information to Heritage NSW and Gandangara LALC. Stephen responded to say it's OK.	Tom Sapienza
Barraby Cultural Services	Lee Field		2020-10-23	Registered interest; I acknowledged, sent thanks and enquired if it was okay to send their information to Heritage NSW and Gandangara LALC.	Tom Sapienza
Yurrandaali	Bo Field		2020-10-24	Registered interest; I acknowledged, sent thanks and enquired if it was okay to send their information to Heritage NSW and Gandangara LALC.	Tom Sapienza
Corroboree Aboriginal Corporation			2020-10-24	Registered interest;	Tom Sapienza

Agency	Contact	Type	Date	Description	Extent contact
Gunjeewong			2020-10-25	Registered interest [REDACTED] [REDACTED]	Tom Sapienza
Goodradigbee Cultural and Heritage Aboriginal Corporation	Caine Carroll		2020-10-25	Registered interest; I acknowledged, sent thanks and enquired if it was okay to send their information to Heritage NSW and Gandangara LALC.	Tom Sapienza
A1 Indigenous Services	Carolyn Hickey		2020-10-25	Registered interest; I acknowledged, sent thanks and enquired if it was okay to send their information to Heritage NSW and Gandangara LALC.	Tom Sapienza
Widescope Indigenous Group	Donna Hickey		2020-10-26	Registered interest by phone. I rang and Donna confirmed it's okay to send information to LALC and Heritage NSW, and that we don't need to redact mythology information in the final report.	Tom Sapienza
Barking Owl Aboriginal Corporation	Jody Kulakowski		2020-10-26	Registered interest; I acknowledged, sent thanks and enquired if it was okay to send their information to Heritage NSW and Gandangara LALC.	Tom Sapienza
Cubbitch Barta	Glenda Chalker		2020-10-30	Registered interest; I acknowledged, sent thanks and enquired if it was okay to send their information to Heritage NSW and Gandangara LALC. Glenda responded to say that she didn't even think there should be a choice: everyone who registers should have their info sent along to the two organisations. If the groups don't want to be known, they shouldn't register and shouldn't be part of the process. All correspondence to be undertaken with Glenda via both email and post.	Tom Sapienza
Aragung	Jamie Eastwood		2020-11-02	Registered interest; I acknowledged, sent thanks and enquired if it was okay to send their information to Heritage NSW and Gandangara LALC.	Tom Sapienza

Agency	Contact	Type	Date	Description	Extent contact
Ngambaa Cultural Connections	Kaarina Slater		2020-11-05	Registered interest; I acknowledged, sent thanks and enquired if it was okay to send their information to Heritage NSW and Gandangara LALC. Kaarina responded to say it was OK.	Tom Sapienza
Wurrumay	Vicky Slater		2020-11-05	Registered interest via email and phone. Phone discussion of project, Vicky said it was okay to pass along their info to LALC and Heritage NSW.	Tom Sapienza
Waawaar Awaa	Rodney Gunther		2020-11-05	Phone call with verbal registration of interest, and no problem to pass along their info to Heritage NSW and Gandangara LALC.	Tom Sapienza
Butucarbin	Jennifer Beale		2020-11-06	Registered interest; I acknowledged, sent thanks and enquired if it was okay to send their information to Heritage NSW and Gandangara LALC.	Tom Sapienza
Amanda Hickey Cultural Services	Amanda DeZwart		2020-11-15	Registered interest; I acknowledged, sent thanks and enquired if it was okay to send their information to Heritage NSW and Gandangara LALC.	Tom Sapienza
<b>Responses sent c/o Nirrummurrin</b>					
Badu	Karia Bond	Email	2020-11-06	Registered interest; I acknowledged, sent thanks and enquired if it was okay to send their information to Heritage NSW and Gandangara LALC.	Tom Sapienza
Bidawal	Daisy Stewart	Email	2020-11-06	Registered interest; I acknowledged, sent thanks and enquired if it was okay to send their information to Heritage NSW and Gandangara LALC.	Tom Sapienza
Bilinga	Simalene Carriage	Email	2020-11-06	Registered interest; I acknowledged, sent thanks and enquired if it was okay to send their information to Heritage NSW and Gandangara LALC.	Tom Sapienza
Birrungal	Louis Hockey	Email	2020-11-06	Registered interest; I acknowledged, sent thanks and enquired if it was okay to send their information to Heritage NSW and Gandangara LALC.	Tom Sapienza
Bullawaya	Lisa Dixon	Email	2020-11-06	Registered interest; I acknowledged, sent thanks and enquired if it was okay to send their information to Heritage NSW and Gandangara LALC.	Tom Sapienza
Bulling Gang	Whane Carberry	Email	2020-11-06	Registered interest; I acknowledged, sent thanks and enquired if it was okay to send their information to Heritage NSW and Gandangara LALC.	Tom Sapienza

Agency	Contact	Type	Date	Description	Extent contact
Curwur Murre	Donald Smith	Email	2020-11-06	Registered interest; I acknowledged, sent thanks and enquired if it was okay to send their information to Heritage NSW and Gandangara LALC.	Tom Sapienza
Dharug	Andrew Rixon	Email	2020-11-06	Registered interest; I acknowledged, sent thanks and enquired if it was okay to send their information to Heritage NSW and Gandangara LALC.	Tom Sapienza
Dhurga	Stacey Higgins	Email	2020-11-06	Registered interest; I acknowledged, sent thanks and enquired if it was okay to send their information to Heritage NSW and Gandangara LALC.	Tom Sapienza
Djanaba Gaxabara	Jay Stevenson	Email	2020-11-06	Registered interest; I acknowledged, sent thanks and enquired if it was okay to send their information to Heritage NSW and Gandangara LALC.	Tom Sapienza
Djiringanj	Adam Johnson	Email	2020-11-06	Registered interest; I acknowledged, sent thanks and enquired if it was okay to send their information to Heritage NSW and Gandangara LALC.	Tom Sapienza
Elouera	Lionel Brown	Email	2020-11-06	Registered interest; I acknowledged, sent thanks and enquired if it was okay to send their information to Heritage NSW and Gandangara LALC.	Tom Sapienza
Eora	Kahu Brennan	Email	2020-11-06	Registered interest; I acknowledged, sent thanks and enquired if it was okay to send their information to Heritage NSW and Gandangara LALC.	Tom Sapienza
Gadung	Kathy Burns	Email	2020-11-06	Registered interest; I acknowledged, sent thanks and enquired if it was okay to send their information to Heritage NSW and Gandangara LALC.	Tom Sapienza
Gangangarra	Kim Carriage	Email	2020-11-06	Registered interest; I acknowledged, sent thanks and enquired if it was okay to send their information to Heritage NSW and Gandangara LALC.	Tom Sapienza
Garranga Bumarri	Donna Wray	Email	2020-11-06	Registered interest; I acknowledged, sent thanks and enquired if it was okay to send their information to Heritage NSW and Gandangara LALC.	Tom Sapienza
Golangaya	Sam Peters	Email	2020-11-06	Registered interest; I acknowledged, sent thanks and enquired if it was okay to send their information to Heritage NSW and Gandangara LALC.	Tom Sapienza
Gulla Gunar	Clayton Moore	Email	2020-11-06	Registered interest; I acknowledged, sent thanks and enquired if it was okay to send their information to Heritage NSW and Gandangara LALC.	Tom Sapienza

Agency	Contact	Type	Date	Description	Extent contact
Gunyu	Mundarra Drew	Email	2020-11-06	Registered interest; I acknowledged, sent thanks and enquired if it was okay to send their information to Heritage NSW and Gandangara LALC.	Tom Sapienza
Kurringgai	Toni Banda	Email	2020-11-06	Registered interest; I acknowledged, sent thanks and enquired if it was okay to send their information to Heritage NSW and Gandangara LALC.	Tom Sapienza
Minnamunnung	Aaron Michael Broad	Email	2020-11-06	Registered interest; I acknowledged, sent thanks and enquired if it was okay to send their information to Heritage NSW and Gandangara LALC.	Tom Sapienza
Munyangachts	Jason Booth	Email	2020-11-06	Registered interest; I acknowledged, sent thanks and enquired if it was okay to send their information to Heritage NSW and Gandangara LALC.	Tom Sapienza
Murrumbul	Shane Saunders	Email	2020-11-06	Registered interest; I acknowledged, sent thanks and enquired if it was okay to send their information to Heritage NSW and Gandangara LALC.	Tom Sapienza
Ngario	Steven Pittman	Email	2020-11-06	Registered interest; I acknowledged, sent thanks and enquired if it was okay to send their information to Heritage NSW and Gandangara LALC.	Tom Sapienza
Ngunawal Aboriginal Corporation	Edward Stewart	Email	2020-11-06	Registered interest; I acknowledged, sent thanks and enquired if it was okay to send their information to Heritage NSW and Gandangara LALC.	Tom Sapienza
Nundagurri	Thomas Tighe	Email	2020-11-06	Registered interest; I acknowledged, sent thanks and enquired if it was okay to send their information to Heritage NSW and Gandangara LALC.	Tom Sapienza
Tarlarra Te Kowhai	Chairperson	Email	2020-11-06	Registered interest; I acknowledged, sent thanks and enquired if it was okay to send their information to Heritage NSW and Gandangara LALC.	Tom Sapienza
Tharawal	John Stewart	Email	2020-11-06	Registered interest; I acknowledged, sent thanks and enquired if it was okay to send their information to Heritage NSW and Gandangara LALC.	Tom Sapienza
Thauaira	Jeffery Daves	Email	2020-11-06	Registered interest; I acknowledged, sent thanks and enquired if it was okay to send their information to Heritage NSW and Gandangara LALC.	Tom Sapienza
Thawa	Grey Kerry	Email	2020-11-06	Registered interest; I acknowledged, sent thanks and enquired if it was okay to send their information to Heritage NSW and Gandangara LALC.	Tom Sapienza

Agency	Contact	Type	Date	Description	Extent contact
Thurumba	Ray Moffat	Email	2020-11-06	Registered interest; I acknowledged, sent thanks and enquired if it was okay to send their information to Heritage NSW and Gandangara LALC.	Tom Sapienza
Walbunja Aboriginal Corporation	Hika Tekowhai	Email	2020-11-06	Registered interest; I acknowledged, sent thanks and enquired if it was okay to send their information to Heritage NSW and Gandangara LALC.	Tom Sapienza
Walgalu	Ronald Steward	Email	2020-11-06	Registered interest; I acknowledged, sent thanks and enquired if it was okay to send their information to Heritage NSW and Gandangara LALC.	Tom Sapienza
Wandandian	William Bond	Email	2020-11-06	Registered interest; I acknowledged, sent thanks and enquired if it was okay to send their information to Heritage NSW and Gandangara LALC.	Tom Sapienza
Wimbalaya Nura	Mary Parsons	Email	2020-11-06	Registered interest; I acknowledged, sent thanks and enquired if it was okay to send their information to Heritage NSW and Gandangara LALC.	Tom Sapienza
Wingikara	Travis Dixon	Email	2020-11-06	Registered interest; I acknowledged, sent thanks and enquired if it was okay to send their information to Heritage NSW and Gandangara LALC.	Tom Sapienza
Wirambie	Vivian Lacey	Email	2020-11-06	Registered interest; I acknowledged, sent thanks and enquired if it was okay to send their information to Heritage NSW and Gandangara LALC.	Tom Sapienza
Yaxa Burra	Violet Banda	Email	2020-11-06	Registered interest; I acknowledged, sent thanks and enquired if it was okay to send their information to Heritage NSW and Gandangara LALC.	Tom Sapienza
Yerramurra	Nathan Walker-Davis	Email	2020-11-06	Registered interest; I acknowledged, sent thanks and enquired if it was okay to send their information to Heritage NSW and Gandangara LALC.	Tom Sapienza
<b>Cultural Values Workshop</b>					
Cubbitch Barta	Glenda Chalker	Email	2020-11-02	Sent email to inform workshop date (16 November) and seek confirmation of availability for that date.	Dr. Madeline Shanahan
Cubbitch Barta	Glenda Chalker	Email	2020-11-02	Phone call to inform workshop date.	Dr. Madeline Shanahan
Deerubbin LALC	Steve Randall	Email	2020-11-02	Sent email to inform workshop date (16 November) and seek confirmation of availability for that date.	Dr. Madeline Shanahan



Agency	Contact	Type	Date	Description	Extent contact
Deerubbin LALC	Steve Randall	Phone	2020-11-02	Phone call to inform workshop date. Steve said that he did not think the study area is in their boundary and requested that the study area boundary be sent on to him.	Dr. Madeline Shanahan
Gandangara LALC	Darren Duncan	Email	2020-11-02	Sent email to inform workshop date (16 November) and seek confirmation of availability for that date.	Dr. Madeline Shanahan
Gandangara LALC	Darren Duncan	Phone	2020-11-02	Phone call to inform workshop date. Darren was informed that email to Ruth bounced back, and he replied saying that he could pass on the information.	Dr. Madeline Shanahan
Darug Custodian Aboriginal Corporation	Justine Coplin	Phone	2020-11-02	Phone call to inform workshop date. Justine requested invitation list for workshop, and wanted to consider whether she will attend Focus Group 1 or Focus Group 2.	Dr. Madeline Shanahan
Darug Custodian Aboriginal Corporation	Justine Coplin	Email	2020-11-02	<p>Sent email thanking Justine for the preceding phone call; informed Justine that the study area for this phase of the project is the Aero Core precinct only, and that Extent Heritage is the main heritage consultant for this project. Also informed Justine that Extent Heritage is working closely with Zion Engagement and Planning who are engaged separately as specialists in Aboriginal community engagement and consultation. Informed Justine that Zion advises for additional Darug groups to be consulted (besides the original focus group convened by Extent Heritage earlier this year), and that another cultural values workshop should be held for this additional consultation to take place. Hence, two more workshops will take place, following the same format and facilitated by Extent Heritage, to discuss cultural values for the precinct and gather feedback on how these should be reflected in design.</p> <p>Informed Justine that Extent Heritage will be inviting Cubbitch Barta Native Title Claimants Aboriginal Corporation, Deerubbin Local Aboriginal Land Council and Gandangara Local Aboriginal Land Council for a workshop on 16 November. Also informed Justine that Zion will be organizing another workshop for Dharug Strategic Management Group, Dharug Ngurra Aboriginal Corporation, Darug Aboriginal Cultural Heritage Assessments, Darug Aboriginal Land Care, Darug Land</p>	Dr. Madeline Shanahan

Agency	Contact	Type	Date	Description	Extent contact
				<p>Observations and Burbaga Aboriginal Corporation on 18 November.</p> <p>Invitation extended to Justine to participate in either of the two sessions, as she has participated in the very first focus group earlier this year. Assured Justine that the agenda and format will be the same at both workshops.</p>	
Deerubbin LALC	Steve Randall	Email	2020-11-04	Sent email to let Steve know that the study area boundaries lie outside the boundaries of the Deerubbin LALC, and to keep him notified on the work done with the focus group at the Cultural Values Workshop.	Dr. Madeline Shanahan
Cubbitch Barta	Glenda Chalker	Email	2020-11-05	Sent follow up email on workshop about the plan and schedule on 16 November; informed about invoicing arrangements for the workshop; requested number of participants from her organisation that will be attending the workshop for catering and social distancing requirements; informed that the meeting place, agenda and conference venue of the workshop will be confirmed next week.	Dr. Madeline Shanahan
Gandangara LALC	Darren Duncan	Email	2020-11-05	Sent follow up email on workshop about the plan and schedule on 16 November; informed about invoicing arrangements for the workshop; requested number of participants from her organisation that will be attending the workshop for catering and social distancing requirements; informed that the meeting place, agenda and conference venue of the workshop will be confirmed next week.	Dr. Madeline Shanahan
Darug Custodian Aboriginal Corporation	Justine Coplin	Phone	2020-11-05	Phone call to Justine (about the workshop on 16 November) – no answer.	Dr. Madeline Shanahan
Gandangara LALC	Darren Duncan	Phone	2020-11-06	Phone call from Darren requesting for the workshop to be postponed to a later date, as he has other commitments to attend to on 16 November.	Dr. Madeline Shanahan
Gandangara LALC	Darren Duncan	Email	2020-11-06	Sent email following up on phone conversation about Darren being unable to attend the workshop on 16 November due to his other commitments, and that Extent Heritage will organize (and get back to him about) another date for the workshop in the week beginning 23 November instead.	Dr. Madeline Shanahan

Agency	Contact	Type	Date	Description	Extent contact
Cubbitch Barta	Glenda Chalker	Phone	2020-11-06	Phone call to inform Glenda that the workshop scheduled on 16 November will be postponed to a later date, and that Extent will be in touch with a new date once it is organised.	Dr. Madeline Shanahan
Cubbitch Barta	Glenda Chalker	Email	2020-11-06	Sent email following up on postponing the workshop on 16 November, and that Extent will be in touch with a new date once it is organised.	Dr. Madeline Shanahan
Deerubbin LALC	Steve Randall	Phone	2020-11-06	Phone call to Steve (on postponing the workshop on 16 November) – no answer.	Dr. Madeline Shanahan
Darug Land Observations	Jamie Workman and Anna Workman	Phone	2020-11-06	Phone call to Jamie and Anna to inform them on additional cultural values mapping work – no answer.	Dr. Madeline Shanahan
Darug Land Observations	Jamie Workman and Anna Workman	Email	2020-11-06	Follow up email to Jamie and Anna to inform them on additional cultural values mapping work.	Dr. Madeline Shanahan
Darug Aboriginal Cultural Heritage Assessments	Gordon Morton	Phone	2020-11-06	Phone call to Gordon to inform him on additional cultural values mapping work. Gordon requested to be in a session with Darug groups only	Dr. Madeline Shanahan
Cubbitch Barta	Glenda Chalker	Phone	2020-11-11	Phone call to Glenda to organize separate visit at her house on 17 November.	Dr. Madeline Shanahan
Cubbitch Barta	Glenda Chalker	Email	2020-11-11	Follow up email to Glenda to check if both Chole Sullivan (GHD) and Madeline can visit Glenda at 10.30am on 17 November to discuss the project and record any information that Glenda would like to share as part of the cultural values workshop process.	Dr. Madeline Shanahan
Deerubbin LALC	Steve Randall	Phone	2020-11-11	Phone call to Steve – Steve advised that Deerubbin LALC will not be able to participate in the cultural values workshop as the study area is not within Deerubbin's boundaries.	Dr. Madeline Shanahan
Deerubbin LALC	Steve Randall	Email	2020-11-11	Follow up email to Steve to confirm that Deerubbin LALC does not wish to be part of the cultural values work associated with the Aero Core precinct as it is not within their boundaries. Informed Steve that Extent Heritage will get back in touch with Deerubbin LALC if commissioned to conduct similar cultural values work for areas within their boundaries.	Dr. Madeline Shanahan

Agency	Contact	Type	Date	Description	Extent contact
Gandangara LALC	Darren Duncan	Phone	2020-11-11	Phone call to Darren – Darren advised that Gandangara LALC is available to meet Extent Heritage on site on the week beginning 23 November 2020.	Dr. Madeline Shanahan
Gandangara LALC	Darren Duncan	Email	2020-11-11	Follow up email to Darren to confirm if 24 November at 10am suit Gandangara LALC to meet and spend a couple of hours on site to discuss cultural values for the study area.	Dr. Madeline Shanahan
Burbaga Aboriginal Corporation	Sandra Lee	Email	2020-11-16	Email to Sandra (previously contacted by GHD) inviting her to attend a cultural values workshop relating to the Aero Core precinct on 30 November. Informed Sandra that the rates for the consultation will be \$150 per hour per group, that Extent Heritage will inform her on the specifics on the workshop (location, agenda and time) shortly, and requested that she confirm her attendance.	Dr. Madeline Shanahan
Darug Strategic Management Group	DSMG Admin	Email	2020-11-16	Email to DSMG admin (previously contacted by GHD) inviting him to attend a cultural values workshop relating to the Aero Core precinct on 30 November. Informed DSMG admin that the rates for the consultation will be \$150 per hour per group, that Extent Heritage will inform them on the specifics on the workshop (location, agenda and time) shortly, and requested that they confirm their attendance.	Dr. Madeline Shanahan
Darug Custodian Aboriginal Corporation	Justine Coplin	Phone	2020-11-16	Phone call to Justine inviting her to participate in the cultural values workshop relating to the Aero Core precinct on 30 November – Justine confirmed her attendance, but expressed reservations about a list of people.	Dr. Madeline Shanahan
Darug Custodian Aboriginal Corporation	Justine Coplin	Email	2020-11-16	Follow-up email to Justine inviting her to attend a cultural values workshop relating to the Aero Core precinct on 30 November. Informed Justine that the rates for the consultation will be \$150 per hour per group, and that Extent Heritage will inform her on the specifics on the workshop (location, agenda and time) shortly.	
Darug Land Observations	Jamie Workman and Anna Workman	Phone	2020-11-16	Phone call to Jamie inviting them to participate in the cultural values workshop relating to the Aero Core precinct on 30 November – no answer, left a message.	Dr. Madeline Shanahan

Agency	Contact	Type	Date	Description	Extent contact
Darug Aboriginal Cultural Heritage Assessments	Gordon Morton	Phone	2020-11-16	Phone call to Gordon inviting them to participate in the cultural values workshop relating to the Aero Core precinct on 30 November – spoke to two other individuals confirming their attendance, but they also requested for an invitation letter.	Dr. Madeline Shanahan
Darug Aboriginal Cultural Heritage Assessments	Gordon Morton and Celestine Everingham	Letter	2020-11-16	Sent requested invitation letter for cultural values workshop relating to the Aero Core precinct on 30 November; informed Gordon and Celestine that the rates for the consultation will be \$150 per hour per group, and that Extent Heritage will inform them on the specifics on the workshop (location, agenda and time) shortly.	Dr. Madeline Shanahan
Darug Ngurra Aboriginal Corporation	Darug Ngurra Aboriginal Corporation	Phone	2020-11-16	Phone call to DNAC inviting them to participate in the cultural values workshop relating to the Aero Core precinct on 30 November – no answer, left a message and filled out online form for their organisation.	Dr. Madeline Shanahan
Gandangara LALC	Ruth Sheridan	Phone	2020-11-18	Phone call to GLALC inviting to meet with Extent Heritage to undertake cultural values mapping associated with the Aero Core Precinct on 24 November at 10am – no answer, left a message.	Dr. Madeline Shanahan
Gandangara LALC	Ruth Sheridan	Email	2020-11-18	Follow up email to GLALC inviting to meet with Extent Heritage to undertake cultural values mapping associated with the Aero Core Precinct on 24 November at 10am. Previous email to Darren Duncan was also attached.	Dr. Madeline Shanahan
Darug Custodian Aboriginal Corporation	Justine Coplin	Email	2020-11-25	Email to Justine informing her about the plan for the cultural values workshop which will start at 9am, Monday 30 November. Details include where to meet, safety clothing requested by the main contractor and the hourly rate for the work. Informed Justine to invoice Extent Heritage directly for the work.	Dr. Madeline Shanahan
Darug Aboriginal Cultural Heritage Assessments	Gordon Morton and Celestine Everingham	Letter	2020-11-25	Sent letter to Gordon and Celestine informing them about the plan for the cultural values workshop which will start at 9am, Monday 30 November. Details include where to meet, safety clothing requested by the main contractor and the hourly rate for the work. Informed Gordon and Celestine to invoice Extent Heritage directly for the work.	Dr. Madeline Shanahan
<b>ACHAR methodology</b>		<b>Outgoing</b>			

Agency	Contact	Type	Date	Description	Extent contact
A1 Indigenous Services	Carolyn Hickey	Email	2020-11-11	Send out ACHAR methodology, requesting comment by 9 December 2020.	Ryan Taddeucci
Aragung Aboriginal Cultural Heritage Site Assessments	Jamie Eastwood	Email	2020-11-11	Send out ACHAR methodology, requesting comment by 9 December 2020.	Ryan Taddeucci
Badu	Karia Lea Bond	Email	2020-11-11	Send out ACHAR methodology, requesting comment by 9 December 2020.	Ryan Taddeucci
Barking Owl Aboriginal Corporation	Mrs Jody Kulakowski (Director)	Email	2020-11-11	Send out ACHAR methodology, requesting comment by 9 December 2020.	Ryan Taddeucci
Barraby Cultural Services	Lee Field (Manager)	Email	2020-11-11	Send out ACHAR methodology, requesting comment by 9 December 2020.	Ryan Taddeucci
Bidawal	Daisy Stewart	Email	2020-11-11	Send out ACHAR methodology, requesting comment by 9 December 2020.	Ryan Taddeucci
Bilinga	Simalene Carriage	Email	2020-11-11	Send out ACHAR methodology, requesting comment by 9 December 2020.	Ryan Taddeucci
Birrungal	Louis Hockey	Email	2020-11-11	Send out ACHAR methodology, requesting comment by 9 December 2020.	Ryan Taddeucci
Bullawaya	Lisa Dixon	Email	2020-11-11	Send out ACHAR methodology, requesting comment by 9 December 2020.	Ryan Taddeucci
Bulling Gang	Whane Carberry	Email	2020-11-11	Send out ACHAR methodology, requesting comment by 9 December 2020.	Ryan Taddeucci
Butucarbin Aboriginal Corporation	Jennifer Beale	Email	2020-11-11	Send out ACHAR methodology, requesting comment by 9 December 2020.	Ryan Taddeucci
Corroboree Aboriginal Corporation		Email	2020-11-11	Send out ACHAR methodology, requesting comment by 9 December 2020.	Ryan Taddeucci
Cubbitch Barta	Glenda Chalker	Email	2020-11-11	Send out ACHAR methodology, requesting comment by 9 December 2020.	Ryan Taddeucci
Curwur Murre	Donald Smith	Email	2020-11-11	Send out ACHAR methodology, requesting comment by 9 December 2020.	Ryan Taddeucci
Dharug	Andrew Bond	Email	2020-11-11	Send out ACHAR methodology, requesting comment by 9 December 2020.	Ryan Taddeucci
Dhinawan Culture & Heritage Pty Ltd	Stephen Fields	Email	2020-11-11	Send out ACHAR methodology, requesting comment by 9 December 2020.	Ryan Taddeucci
Dhurga	Stacey Higgins	Email	2020-11-11	Send out ACHAR methodology, requesting comment by 9 December 2020.	Ryan Taddeucci

Agency	Contact	Type	Date	Description	Extent contact
Didge Ngunawal Clan	Lilly Carroll and Paul Boyd	Email	2020-11-11	Send out ACHAR methodology, requesting comment by 9 December 2020.	Ryan Taddeucci
Djanaba Gaxabara	Jay Stevenson	Email	2020-11-11	Send out ACHAR methodology, requesting comment by 9 December 2020.	Ryan Taddeucci
Djiringanj	Adam Johnson	Email	2020-11-11	Send out ACHAR methodology, requesting comment by 9 December 2020.	Ryan Taddeucci
Elouera	Lionel Brown	Email	2020-11-11	Send out ACHAR methodology, requesting comment by 9 December 2020.	Ryan Taddeucci
Eora	Kahu Brennan	Email	2020-11-11	Send out ACHAR methodology, requesting comment by 9 December 2020.	Ryan Taddeucci
Freeman and Marx	Clive Freeman	Email	2020-11-11	Send out ACHAR methodology, requesting comment by 9 December 2020.	Ryan Taddeucci
Gadung	Kathy Burns	Email	2020-11-11	Send out ACHAR methodology, requesting comment by 9 December 2020.	Ryan Taddeucci
Gandangara Local Aboriginal Land Council	Melissa Williams CEO	Email	2020-11-11	Send out ACHAR methodology, requesting comment by 9 December 2020.	Ryan Taddeucci
Gangangarra	Kim Carriage	Email	2020-11-11	Send out ACHAR methodology, requesting comment by 9 December 2020.	Ryan Taddeucci
Garranga Bumarri	Donna Wray	Email	2020-11-11	Send out ACHAR methodology, requesting comment by 9 December 2020.	Ryan Taddeucci
Ginninderra Aboriginal Corporation	Krystle Carroll	Email	2020-11-11	Send out ACHAR methodology, requesting comment by 9 December 2020.	Ryan Taddeucci
Golangaya	Sam Peters	Email	2020-11-11	Send out ACHAR methodology, requesting comment by 9 December 2020.	Ryan Taddeucci
Goodradigbee Cultural & Heritage Aboriginal Corporation	Caine Carroll	Email	2020-11-11	Send out ACHAR methodology, requesting comment by 9 December 2020.	Ryan Taddeucci
Gulla Gunar	Clayton Moore	Email	2020-11-11	Send out ACHAR methodology, requesting comment by 9 December 2020.	Ryan Taddeucci
Gunjeewong CHC		Email	2020-11-11	Send out ACHAR methodology, requesting comment by 9 December 2020.	Ryan Taddeucci
Gunyuu	Kylie Ann Bell and Mundarra Drew	Email	2020-11-11	Send out ACHAR methodology, requesting comment by 9 December 2020.	Ryan Taddeucci
Kamilaroi Yankuntjatjara Working Group	Phil Khan	Email	2020-11-11	Send out ACHAR methodology, requesting comment by 9 December 2020.	Ryan Taddeucci

Agency	Contact	Type	Date	Description	Extent contact
Kurringgai	Toni Banda	Email	2020-11-11	Send out ACHAR methodology, requesting comment by 9 December 2020.	Ryan Taddeucci
Minnamunnung	Aaron Broad	Email	2020-11-11	Send out ACHAR methodology, requesting comment by 9 December 2020.	Ryan Taddeucci
Munyunga	Kaya Dawn Bell and Jason Booth	Email	2020-11-11	Send out ACHAR methodology, requesting comment by 9 December 2020.	Ryan Taddeucci
Murrumbul	Shane Saunders	Email	2020-11-11	Send out ACHAR methodology, requesting comment by 9 December 2020.	Ryan Taddeucci
Ngambaa Cultural Connections	Kaarina Slater	Email	2020-11-11	Send out ACHAR methodology, requesting comment by 9 December 2020.	Ryan Taddeucci
Ngario	Steven Pittman	Email	2020-11-11	Send out ACHAR methodology, requesting comment by 9 December 2020.	Ryan Taddeucci
Ngunawal Aboriginal Corporation	Edward Stewart	Email	2020-11-11	Send out ACHAR methodology, requesting comment by 9 December 2020.	Ryan Taddeucci
Nundagurri	Thomas Tighe	Email	2020-11-11	Send out ACHAR methodology, requesting comment by 9 December 2020.	Ryan Taddeucci
Tarlarra Te Kowhai	Tarlarra Te Kowhai	Email	2020-11-11	Send out ACHAR methodology, requesting comment by 9 December 2020.	Ryan Taddeucci
Tharawal	John Stewart	Email	2020-11-11	Send out ACHAR methodology, requesting comment by 9 December 2020.	Ryan Taddeucci
Thauaira	Jeffery Daves	Email	2020-11-11	Send out ACHAR methodology, requesting comment by 9 December 2020.	Ryan Taddeucci
Thawa	Greg Kerry	Email	2020-11-11	Send out ACHAR methodology, requesting comment by 9 December 2020.	Ryan Taddeucci
Thurumba	Ray Moffat	Email	2020-11-11	Send out ACHAR methodology, requesting comment by 9 December 2020.	Ryan Taddeucci
Waawaar Awaa Aboriginal Corporation	Rodney Gunther	Email	2020-11-11	Send out ACHAR methodology, requesting comment by 9 December 2020.	Ryan Taddeucci
Wailwan Aboriginal Group	Philip Boney	Email	2020-11-11	Send out ACHAR methodology, requesting comment by 9 December 2020.	Ryan Taddeucci
Walbunja	Hika Te Kowhai	Email	2020-11-11	Send out ACHAR methodology, requesting comment by 9 December 2020.	Ryan Taddeucci
Walgalu	Ronald Stewart	Email	2020-11-11	Send out ACHAR methodology, requesting comment by 9 December 2020.	Ryan Taddeucci



Agency	Contact	Type	Date	Description	Extent contact
Wandandian	William Bond	Email	2020-11-11	Send out ACHAR methodology, requesting comment by 9 December 2020.	Ryan Taddeucci
Warragil Cultural Services	Aaron Slater (Manager)	Email	2020-11-11	Send out ACHAR methodology, requesting comment by 9 December 2020.	Ryan Taddeucci
Widescope Indigenous Group	Steven Hickey and Donna Hickey	Email	2020-11-11	Send out ACHAR methodology, requesting comment by 9 December 2020.	Ryan Taddeucci
Wimbalaya Nura	Mary Parsons	Email	2020-11-11	Send out ACHAR methodology, requesting comment by 9 December 2020.	Ryan Taddeucci
Wingikara	Travis Dixon	Email	2020-11-11	Send out ACHAR methodology, requesting comment by 9 December 2020.	Ryan Taddeucci
Wirambie	Vivian Lacey	Email	2020-11-11	Send out ACHAR methodology, requesting comment by 9 December 2020.	Ryan Taddeucci
Wori Woilywa	Daniel Chalker	Email	2020-11-11	Send out ACHAR methodology, requesting comment by 9 December 2020.	Ryan Taddeucci
Wurrumay Pty Ltd	Kerrie Slater and Vicky Slater	Email	2020-11-11	Send out ACHAR methodology, requesting comment by 9 December 2020.	Ryan Taddeucci
Yaxa Burra	Violet Banda	Email	2020-11-11	Send out ACHAR methodology, requesting comment by 9 December 2020.	Ryan Taddeucci
Yerramurra	Nathan Walker-Davis	Email	2020-11-11	Send out ACHAR methodology, requesting comment by 9 December 2020.	Ryan Taddeucci
Yulay Cultural Services	Arika Jalomaki (Manager)	Email	2020-11-11	Send out ACHAR methodology, requesting comment by 9 December 2020.	Ryan Taddeucci
Yurrandaali	Bo Field (Manager)	Email	2020-11-11	Send out ACHAR methodology, requesting comment by 9 December 2020.	Ryan Taddeucci
Goobah	Basil Smith	Email	2020-11-11	Send out ACHAR methodology, requesting comment by 9 December 2020.	Ryan Taddeucci
Amanda Hickey Cultural Services	Amanda DeZwart	Email	2020-11-16	Send out ACHAR methodology, requesting comment by 9 December 2020.	Tom Sapienza
<b>ACHAR methodology</b>	<b>Incoming</b>				
Curwur Murre	Donald Smith	Email	2020-11-11	Could not deliver.	Ryan Taddeucci
Gadung	Kathy Burns	Email	2020-11-11	Could not deliver.	Ryan Taddeucci
Golangaya	Sam Peters	Email	2020-11-11	Could not deliver.	Ryan Taddeucci
Gulla Gunar	Clayton Moore	Email	2020-11-11	Could not deliver.	Ryan Taddeucci

Agency	Contact	Type	Date	Description	Extent contact
Warragil	Aaron Slater	Email	2020-11-11	Agrees with the proposed assessment methodology.	Ryan Taddeucci
DNC	Lilly Carroll	Email	2020-11-11	Agrees with the proposed assessment methodology.	Ryan Taddeucci
Wurrumay	Vicky Slater	Phone	2020-11-12	Vicky rang to confirm when the comments for the methodology are due and when the survey will take place. Vicky noted that she holds ancestral knowledge of the study area and is a traditional owner. Vicky asked to be included in all fieldwork.	Ryan Taddeucci
Wailwan Aboriginal Group	Philip Boney	Email	2020-11-12	Agrees with the proposed methodology.	Ryan Taddeucci
Wurrumay	Vicky Slater	Email	2020-11-12	Thanks for sending the methodology	Ryan Taddeucci
Ngambaa Cultural Connections	Kaarina Slater	Email	2020-11-14	Agrees with the proposed methodology.	Ryan Taddeucci
Yurrandaali	Bo Field	Email	2020-11-15	Agrees with the proposed methodology and would like to be involved in any upcoming fieldwork.	Ryan Taddeucci
A1 Indigenous Services	Carolyn Hickey	Email	2020-11-15	Agrees with the proposed methodology and would like to be involved in any future works within the project.	Ryan Taddeucci
Wurrumay	Vicky Slater	Phone	2020-11-16	Vicky rang to raise two points. First, the timeframes in the provided methodology were incorrect and should be clarified for groups. Second, she wanted to know why the workshops were being scheduled to run before the methodology review period was done, and with no time for anyone receiving the methodology to attend them, and also wanted to know whether they were going to be invited to the workshops.	Tom Sapienza
Barraby Cultural Services	Lee Field (Manager)	Email	2020-11-16	Agrees with the proposed methodology.	Ryan Taddeucci
Widescope Indigenous Group	Steven Hickey	Email	2020-11-16	Agrees with the proposed methodology and would like to be involved in any future works within the project.	Ryan Taddeucci
Yulay Cultural Services	Arika Jalomaki	Email	2020-11-19	Agrees with the proposed methodology and would like to be involved in upcoming fieldwork.	Ryan Taddeucci
Goobah	Basil Smith	Email	2020-11-20	Supports the proposed methodology, would like to be updated on future developments.	Ryan Taddeucci
Kamilaroi Yankuntjatjara Working Group	Phil Khan	Email	2020-11-25	Supports the methodology and notes that the study area is significant to Aboriginal people of the past and present.	Ryan Taddeucci
Freeman and Marx	Clive Freeman	Email	2020-11-26	Would like to be updated on the project and would like to participate in work.	Ryan Taddeucci

Agency	Contact	Type	Date	Description	Extent contact
Walbunja	Hika Te Kowhai	Phone	2020-11-27	Called Extent Brisbane office to speak to Ryan. Ryan was unavailable and could not take the call but was sent a message to contact Hika.	Tiffany Ho
Walbunja	Hika Te Kowhai	Phone	2020-11-27	Requested additional information regarding the survey and noted that the RAPs should be provided an opportunity to participate in the fieldwork program in addition to the LALC. Ryan explained that representatives of the RAPs have been engaged for participation in the survey and that because there are 64 RAPs for the project, not everyone will be able to participate in the survey. Ryan also noted that there may be additional opportunities to participate in fieldwork if test excavations take place. Hika noted that the South Coast Groups have knowledge of the study area and would provide details in a written response to the ACHAR methodology.	Ryan Taddeucci
Wori Woilywa	Daniel Chalker	Email	2020-12-09	The study area is considered to be sacred land, as is all Aboriginal land. Notes that it is difficult to investigate Aboriginal land use and history, as the post-contact modification of the study area has removed archaeological material. Any works taking place within the study area should be cultural appropriate. A full coverage survey and test excavation program is recommended.	Ryan Taddeucci
<b>Archaeological Survey</b>					
Gandangara LALC	Melissa Williams	Email	2020-11-20	Sent email inviting Gandangara LALC to participate in archaeological survey at Aero Core Precinct (07.12.2020-09.12.2020). Requested for their response and relevant work insurances by close of business 27.11.2020. Informed them that Extent Heritage will send additional project information and the contract for engagement after receiving their responses and work insurances.	Tse Siang Lim; Ryan Taddeucci
Waawaar Awaa Aboriginal Corporation	Rodney Gunther	Email	2020-11-20	Sent email inviting Waawaar Awaa Aboriginal Corporation to participate in archaeological survey at Aero Core Precinct (07.12.2020-09.12.2020). Requested for their response and relevant work insurances by close of business 27.11.2020. Informed them that Extent Heritage will send additional project information and the	Tse Siang Lim; Ryan Taddeucci

Agency	Contact	Type	Date	Description	Extent contact
				contract for engagement after receiving their responses and work insurances.	
Wurrumay	Vicky Slater	Email	2020-11-20	Sent email inviting Wurrumay to participate in archaeological survey at Aero Core Precinct (07.12.2020-09.12.2020). Requested for their response and relevant work insurances by close of business 27.11.2020. Informed them that Extent Heritage will send additional project information and the contract for engagement after receiving their responses and work insurances.	Tse Siang Lim; Ryan Taddeucci
Wurrumay	Vicky Slater	Email	2020-11-20	Received email response confirming Vicky's participation in the survey, and received both workers and public liability insurances.	Tse Siang Lim
Wurrumay	Vicky Slater	Email	2020-11-20	Sent email informing Vicky that the certificate of currency for workers insurance appears to have recently expired (31.10.2020), and requested Vicky to send an updated certificate of currency for that insurance.	Tse Siang Lim
Wurrumay	Vicky Slater	Email	2020-11-20	Received email from Vicky saying that she will send the correct certificate of currency for workers insurance soon.	Tse Siang Lim
Wurrumay	Vicky Slater	Email	2020-11-20	Received updated certificate of currency for workers insurance from Vicky.	Tse Siang Lim
Waawaar Awaa Aboriginal Corporation	Rodney Gunther	Email	2020-11-23	Received email response confirming Rodney's participation in the survey, and received both workers and public liability insurances.	Tse Siang Lim
Gandangara LALC	Darren Duncan and Ruth Sheridan	Email	2020-11-25	Sent email to Darren and Ruth inviting Gandangara LALC to participate in archaeological survey at Aero Core Precinct (07.12.2020-09.12.2020). Requested for their response and relevant work insurances by close of business 27.11.2020. Informed them that Extent Heritage will send additional project information and the contract for engagement after receiving their responses and work insurances.	Tse Siang Lim
Gandangara LALC	Darren Duncan	Email	2020-11-26	Received email from Darren confirming his participation in archaeological survey at Aero Core Precinct (07.12.2020-09.12.2020); requested Extent Heritage to complete and submit GLALC application form prior to engagement.	Tse Siang Lim

Agency	Contact	Type	Date	Description	Extent contact
Gandangara LALC	Darren Duncan and Ruth Sheridan	Phone	2020-11-26	Called Darren to ask if GLALC can accept rates budgeted by Extent Heritage for the survey as the official rates by GLALC are higher; Darren passed the request on to Ruth who gave us a lower rate to consider.	Tse Siang Lim
Wurrumay	Vicky Slater	Email	2020-11-27	Received email from Vicky confirming her participation in archaeological survey at Aero Core Precinct (07.12.2020-09.12.2020).	Tse Siang Lim
Wurrumay	Vicky Slater	Email	2020-11-27	Sent email to Vicky confirming her participation in archaeological survey at Aero Core Precinct (07.12.2020-09.12.2020).	Tse Siang Lim
Wurrumay	Vicky Slater	Email	2020-11-27	Received email from Vicky confirming her roster for the archaeological survey at Aero Core Precinct (07.12.2020-09.12.2020) – she will be participating for all three days.	Tse Siang Lim
Wurrumay	Vicky Slater	Email	2020-11-27	Sent email to Vicky confirming her roster for the archaeological survey at Aero Core Precinct (07.12.2020-09.12.2020) – she will be participating for all three days.	Tse Siang Lim
Darug Custodian Aboriginal Corporation	Tylah Blunden and Justine Coplin	Email	2020-11-30	Sent email to Tylah and Justine inviting Darug Custodian Aboriginal Corporation to participate in archaeological survey at Aero Core Precinct (07.12.2020-09.12.2020). Requested for their response and relevant work insurances as soon as possible. Informed them that Extent Heritage will send additional project information and the contract for engagement after receiving their responses and work insurances.	Tse Siang Lim; Dr. Madeline Shanahan
Darug Custodian Aboriginal Corporation	Tylah Blunden	Phone	2020-12-01	Called Tylah to confirm her participation in archaeological survey at Aero Core Precinct (07.12.2020-09.12.2020). Tylah confirmed that she is able to participate in all three days of the survey. Requested Tylah to send copies of her workers and public liability insurances to Extent Heritage.	Tse Siang Lim
Darug Custodian Aboriginal Corporation	Tylah Blunden	Email	2020-12-01	Emailed Tylah to confirm her participation in archaeological survey at Aero Core Precinct (07.12.2020-09.12.2020). Requested Tylah to send copies of her workers and public liability insurances to Extent Heritage.	Tse Siang Lim
Darug Custodian Aboriginal Corporation	Tylah Blunden	Email	2020-12-01	Received email from Tylah with copies of her works and public liability insurances attached.	Tse Siang Lim

Agency	Contact	Type	Date	Description	Extent contact
<b>Test excavation methodology – Version 1</b>	<b>Outgoing</b>				
A1 Indigenous Services	Carolyn Hickey	Email	2021-06-15	Send out test excavation methodology, requesting comment by 14 July 2021.	Ryan Taddeucci
Amanda Hickey Cultural Services	Amanda DeZwart	Email	2021-06-15	Send out test excavation methodology, requesting comment by 14 July 2021.	Ryan Taddeucci
Aragung Aboriginal Cultural Heritage Site Assessments	Jamie Eastwood	Email	2021-06-15	Send out test excavation methodology, requesting comment by 14 July 2021.	Ryan Taddeucci
Badu	Karia Lea Bond	Email	2021-06-15	Send out test excavation methodology, requesting comment by 14 July 2021.	Ryan Taddeucci
Barking Owl Aboriginal Corporation	Mrs Jody Kulakowski (Director)	Email	2021-06-15	Send out test excavation methodology, requesting comment by 14 July 2021.	Ryan Taddeucci
Barraby Cultural Services	Lee Field (Manager)	Email	2021-06-15	Send out test excavation methodology, requesting comment by 14 July 2021.	Ryan Taddeucci
Bidawal	Daisy Stewart	Email	2021-06-15	Send out test excavation methodology, requesting comment by 14 July 2021.	Ryan Taddeucci
Bilinga	Simalene Carriage	Email	2021-06-15	Send out test excavation methodology, requesting comment by 14 July 2021.	Ryan Taddeucci
Birrungal	Louis Hockey	Email	2021-06-15	Send out test excavation methodology, requesting comment by 14 July 2021.	Ryan Taddeucci
Bullawaya	Lisa Dixon	Email	2021-06-15	Send out test excavation methodology, requesting comment by 14 July 2021.	Ryan Taddeucci
Bulling Gang	Whane Carberry	Email	2021-06-15	Send out test excavation methodology, requesting comment by 14 July 2021.	Ryan Taddeucci
Butucarbin Aboriginal Corporation	Jennifer Beale	Email	2021-06-15	Send out test excavation methodology, requesting comment by 14 July 2021.	Ryan Taddeucci
Corroboree Aboriginal Corporation		Email	2021-06-15	Send out test excavation methodology, requesting comment by 14 July 2021.	Ryan Taddeucci
Cubbitch Barta	Glenda Chalker	Email	2021-06-15	Send out test excavation methodology, requesting comment by 14 July 2021.	Ryan Taddeucci
Curwur Murre	Donald Smith	Email	2021-06-15	Send out test excavation methodology, requesting comment by 14 July 2021.	Ryan Taddeucci

Agency	Contact	Type	Date	Description	Extent contact
Dharug	Andrew Bond	Email	2021-06-15	Send out test excavation methodology, requesting comment by 14 July 2021.	Ryan Taddeucci
Dhinawan Culture & Heritage Pty Ltd	Stephen Fields	Email	2021-06-15	Send out test excavation methodology, requesting comment by 14 July 2021.	Ryan Taddeucci
Dhurga	Stacey Higgins	Email	2021-06-15	Send out test excavation methodology, requesting comment by 14 July 2021.	Ryan Taddeucci
Didge Ngunawal Clan	Lilly Carroll and Paul Boyd	Email	2021-06-15	Send out test excavation methodology, requesting comment by 14 July 2021.	Ryan Taddeucci
Djanaba Gaxabara	Jay Stevenson	Email	2021-06-15	Send out test excavation methodology, requesting comment by 14 July 2021.	Ryan Taddeucci
Djiringanj	Adam Johnson	Email	2021-06-15	Send out test excavation methodology, requesting comment by 14 July 2021.	Ryan Taddeucci
Elouera	Lionel Brown	Email	2021-06-15	Send out test excavation methodology, requesting comment by 14 July 2021.	Ryan Taddeucci
Eora	Kahu Brennan	Email	2021-06-15	Send out test excavation methodology, requesting comment by 14 July 2021.	Ryan Taddeucci
Freeman and Marx	Clive Freeman	Email	2021-06-15	Send out test excavation methodology, requesting comment by 14 July 2021.	Ryan Taddeucci
Gadung	Kathy Burns	Email	2021-06-15	Send out test excavation methodology, requesting comment by 14 July 2021.	Ryan Taddeucci
Gandangara Local Aboriginal Land Council	Melissa Williams CEO	Email	2021-06-15	Send out test excavation methodology, requesting comment by 14 July 2021.	Ryan Taddeucci
Gangangarra	Kim Carriage	Email	2021-06-15	Send out test excavation methodology, requesting comment by 14 July 2021.	Ryan Taddeucci
Garranga Bumarri	Donna Wray	Email	2021-06-15	Send out test excavation methodology, requesting comment by 14 July 2021.	Ryan Taddeucci
Ginninderra Aboriginal Corporation	Krystle Carroll	Email	2021-06-15	Send out test excavation methodology, requesting comment by 14 July 2021.	Ryan Taddeucci
Golangaya	Sam Peters	Email	2021-06-15	Send out test excavation methodology, requesting comment by 14 July 2021.	Ryan Taddeucci
Goodradigbee Cultural & Heritage Aboriginal Corporation	Caine Carroll	Email	2021-06-15	Send out test excavation methodology, requesting comment by 14 July 2021.	Ryan Taddeucci
Gulla Gunar	Clayton Moore	Email	2021-06-15	Send out test excavation methodology, requesting comment by 14 July 2021.	Ryan Taddeucci

Agency	Contact	Type	Date	Description	Extent contact
Gunjeewong CHC		Email	2021-06-15	Send out test excavation methodology, requesting comment by 14 July 2021.	Ryan Taddeucci
Gunyuu	Kylie Ann Bell and Mundarra Drew	Email	2021-06-15	Send out test excavation methodology, requesting comment by 14 July 2021.	Ryan Taddeucci
Kamilaroi Yankuntjatjara Working Group	Phil Khan	Email	2021-06-15	Send out test excavation methodology, requesting comment by 14 July 2021.	Ryan Taddeucci
Kurringgai	Toni Banda	Email	2021-06-15	Send out test excavation methodology, requesting comment by 14 July 2021.	Ryan Taddeucci
Minnamunnung	Aaron Broad	Email	2021-06-15	Send out test excavation methodology, requesting comment by 14 July 2021.	Ryan Taddeucci
Munyunga	Kaya Dawn Bell and Jason Booth	Email	2021-06-15	Send out test excavation methodology, requesting comment by 14 July 2021.	Ryan Taddeucci
Murrumbul	Shane Saunders	Email	2021-06-15	Send out test excavation methodology, requesting comment by 14 July 2021.	Ryan Taddeucci
Ngambaa Cultural Connections	Kaarina Slater	Email	2021-06-15	Send out test excavation methodology, requesting comment by 14 July 2021.	Ryan Taddeucci
Ngario	Steven Pittman	Email	2021-06-15	Send out test excavation methodology, requesting comment by 14 July 2021.	Ryan Taddeucci
Ngunawal Aboriginal Corporation	Edward Stewart	Email	2021-06-15	Send out test excavation methodology, requesting comment by 14 July 2021.	Ryan Taddeucci
Nundagurri	Thomas Tighe	Email	2021-06-15	Send out test excavation methodology, requesting comment by 14 July 2021.	Ryan Taddeucci
Tarlarra Te Kowhai	Tarlarra Te Kowhai	Email	2021-06-15	Send out test excavation methodology, requesting comment by 14 July 2021.	Ryan Taddeucci
Tharawal	John Stewart	Email	2021-06-15	Send out test excavation methodology, requesting comment by 14 July 2021.	Ryan Taddeucci
Thauaira	Jeffery Daves	Email	2021-06-15	Send out test excavation methodology, requesting comment by 14 July 2021.	Ryan Taddeucci
Thawa	Greg Kerry	Email	2021-06-15	Send out test excavation methodology, requesting comment by 14 July 2021.	Ryan Taddeucci
Thurumba	Ray Moffat	Email	2021-06-15	Send out test excavation methodology, requesting comment by 14 July 2021.	Ryan Taddeucci
Waawaar Awaa Aboriginal Corporation	Rodney Gunther	Email	2021-06-15	Send out test excavation methodology, requesting comment by 14 July 2021.	Ryan Taddeucci



Agency	Contact	Type	Date	Description	Extent contact
Wailwan Aboriginal Group	Philip Boney	Email	2021-06-15	Send out test excavation methodology, requesting comment by 14 July 2021.	Ryan Taddeucci
Walbunja	Hika Te Kowhai	Email	2021-06-15	Send out test excavation methodology, requesting comment by 14 July 2021.	Ryan Taddeucci
Walgalu	Ronald Stewart	Email	2021-06-15	Send out test excavation methodology, requesting comment by 14 July 2021.	Ryan Taddeucci
Wandandian	William Bond	Email	2021-06-15	Send out test excavation methodology, requesting comment by 14 July 2021.	Ryan Taddeucci
Warragil Cultural Services	Aaron Slater (Manager)	Email	2021-06-15	Send out test excavation methodology, requesting comment by 14 July 2021.	Ryan Taddeucci
Widescope Indigenous Group	Steven Hickey and Donna Hickey	Email	2021-06-15	Send out test excavation methodology, requesting comment by 14 July 2021.	Ryan Taddeucci
Wimbalaya Nura	Mary Parsons	Email	2021-06-15	Send out test excavation methodology, requesting comment by 14 July 2021.	Ryan Taddeucci
Wingikara	Travis Dixon	Email	2021-06-15	Send out test excavation methodology, requesting comment by 14 July 2021.	Ryan Taddeucci
Wirambie	Vivian Lacey	Email	2021-06-15	Send out test excavation methodology, requesting comment by 14 July 2021.	Ryan Taddeucci
Wori Woilywa	Daniel Chalker	Email	2021-06-15	Send out test excavation methodology, requesting comment by 14 July 2021.	Ryan Taddeucci
Wurrumay Pty Ltd	Kerrie Slater and Vicky Slater	Email	2021-06-15	Send out test excavation methodology, requesting comment by 14 July 2021.	Ryan Taddeucci
Yaxa Burra	Violet Banda	Email	2021-06-15	Send out test excavation methodology, requesting comment by 14 July 2021.	Ryan Taddeucci
Yerramurra	Nathan Walker-Davis	Email	2021-06-15	Send out test excavation methodology, requesting comment by 14 July 2021.	Ryan Taddeucci
Yulay Cultural Services	Arika Jalomaki (Manager)	Email	2021-06-15	Send out test excavation methodology, requesting comment by 14 July 2021.	Ryan Taddeucci
Yurrandaali	Bo Field (Manager)	Email	2021-06-15	Send out test excavation methodology, requesting comment by 14 July 2021.	Ryan Taddeucci
<b>Test excavation methodology – Version 1</b>	<b>Incoming</b>				
Curwur Murre	Donald Smith	Email	2021-06-15	Could not deliver.	Ryan Taddeucci

Agency	Contact	Type	Date	Description	Extent contact
Gadung	Kathy Burns	Email	2021-06-15	Could not deliver.	Ryan Taddeucci
Golangaya	Sam Peters	Email	2021-06-15	Could not deliver.	Ryan Taddeucci
Gulla Gunar	Clayton Moore	Email	2021-06-15	Could not deliver.	Ryan Taddeucci
Warragil Cultural Services	Aaron Slater	Email	2021-06-15	Agrees with the test excavation methodology	Ryan Taddeucci
Walbunja	Hika Te Kowhai	Phone	2021-06-15	Hika left a message to discuss the project	Ryan Taddeucci
Didge Ngunawal Clan	Lilly Carroll	Email	2021-06-15	Agrees with the test excavation methodology	Ryan Taddeucci
Walbunja	Hika Te Kowhai	Phone	2021-06-16	Ryan returned Hika's call. No answer – left a message.	Ryan Taddeucci
Gandangara LALC	Ruth Sheridan	Email	2021-06-16	Would like to be present during test excavations. Would like to speak to Extent about a deposit of rare artefacts identified in the rural grasslands around Bringelly and Luddenham.	Ryan Taddeucci
Wailwan Aboriginal Group	Philip Boney	Phone	2021-06-16	Agrees with the proposed methodology and would like to be involved in the excavation program.	Ryan Taddeucci
Walbunja	Hika Te Kowhai	Phone	2021-06-16	Hika left a message to discuss the project	Ryan Taddeucci
Walbunja	Hika Te Kowhai	Phone	2021-06-17	Ryan returned Hika's phone call. Hika expressed concern that the remainder of the study area outside of the identified areas of PAD are not being subject to test excavation. Ryan explained that the study has been subject to previous excavation by AECOM as part of the Sydney Metro project and that most of the study area has been subject to historic disturbance. Therefore, the test excavation program will focus on the areas of PAD identified by the survey report. Hika would also like to see the maximum area of test excavation permissible by the Code of Practice (0.5%) of the investigation area. Ryan explained that the purpose of the 0.5% is to minimise harm through investigations and that the general principal is to keep testing to a minimum to ensure no harm occurs without an AHIP. Hika was asked to provide written comments for inclusion in the consultation log.	Ryan Taddeucci
Gandangara LALC	Ruth Sheridan	Phone	2021-06-17	Ryan called Ruth to discuss the sites mentioned in the email.	Ryan Taddeucci
Cubbitch Barta Native Title	Glenda Chalker	Email	2021-06-07	"It is my opinion that 30 metre intervals is too far apart. I believe the minimum should be 20metres'.	Attn. Ryan Taddeucci Sent to Hannah Morris

Agency	Contact	Type	Date	Description	Extent contact
				<p>Questions 'why is the western section of ACF01 PAD not being investigated...If you are going to test the PAD then all of it should be tested unless this area is not to be impacted by the proposed development'.</p> <p>Requested topographical information to be included into the methodology to understand the landscape.</p> <p>Suggests 'we should be testing to prove a lack of artefactual material presence in some places , just as much as trying to prove the presence of artefactual material.'</p> <p>'All excavated material should be <b>WET</b> sieved using a 3mm sieve'.</p> <p>'If you are seeking advice on the methodology, then this should be taken into that advice and not dismissed.'</p>	
Cubbitch Barta Native Title	Glenda Chalker	Phone	2021-06-07	Hannah Morris (HM) called Glenda Chalker (GC) in response to her email to further discuss concerns and new methodology to be proposed. HM hears concerns about trench location in relation to PAD ACF01 (Extent had already reassessed to move trenches). HM Stated that Extent had decided to add additional trenches along waterways. GC says she agrees and did not bring that up because she had not been on site to understand the level of disturbance. HM mentioned that several trenches would likely be relocated and we can further investigate the PAD where necessary and discuss further with all REPs on site during the program. GC seemed happy with response to updated methodology and looks forward to receiving the new version.	Hannah Morris
Gandangara LALC	Ruth Sheridan	Email	2021-06-21	'The methodology itself appears to be sound.' Would like to further 'discuss findings of rare ochre deposits in the area that were not captured in other reports.'	Madeline Shanahan
Walbunja	Hika Te Kowhai	Phone	2021-06-30	Hika left a message to discuss the project.	Madeline Shanahan
Walbunja	Hika Te Kowhai	Phone	2021-06-30	Madeline Shanahan (MS) returned Hika's call. Hika says he is ok with the methodology. MS told Hika that Extent had listened to the feedback, that the methodology was being revised and would be reissued soon.	Madeline Shanahan

Agency	Contact	Type	Date	Description	Extent contact
<b>Test excavation methodology – Version 2</b>		<b>Outgoing</b>			
All RAPS		Email	2021-08-20	Extent sent all RAPS the revised test excavation methodology. Comments due Friday 17 September.	
<b>Test excavation methodology – Version 2</b>		<b>Incoming</b>			
Curwur Murre	Donald Smith	Email	2021-06-15	Could not deliver.	Hannah Morris
Gadung	Kathy Burns	Email	2021-06-15	Could not deliver.	Hannah Morris
Golangaya	Sam Peters	Email	2021-06-15	Could not deliver.	Hannah Morris
Gulla Gunar	Clayton Moore	Email	2021-06-15	Could not deliver.	Hannah Morris
Wailan Aboriginal Group	Philip Boney	Email	2021-08-31	Wailan Aboriginal Group has no comments.	Hannah Morris
Aragung	James Eastwood	Email	2021-09-03	Arangung agrees with and supports the test excavation and methodology. Arangung would like to be up dating to all future development and would like to be considered for participation in the test excavation.	Hannah Morris
Wailwan	Phil Boney	Email	2021-08-31	Wailwan has no more comments to add.	Hannah Morris
Yulay	Arika Jalomaki	Email	2021-09-11	Yulay Cultural has reviewed and agrees with the updated methodology.	Hannah Morris
Widescope	Steven Hickey	Email	2021-09-07	Widescope supports the recommendations outlined in the draft methodology.	Hannah Morris
KYWG	Kadibulla Khan	Email	2021-09-06	<p>“The study area is highly significant to Aboriginal people, especially since there are water ways within the study area and around. Aboriginal people would have and still do utilise these water ways, many daily activities would have taken place as the whole of the area, is of significance to us. Once flora fauna was thriving in this area, resource rich for the Aboriginal peoples.”</p> <p>“We would like to recommend further testing of the whole study area. It is important to also include a [sic] Interpretation plan for the project, this can be achieved through design, art, native gardens, apps, signage and many other ways. Interpretation is important as it is a way in which Aboriginal people are being recognised for</p>	Hannah Morris

Agency	Contact	Type	Date	Description	Extent contact
				being the[sic] one of the oldest live [sic] cultures in the world.” “A keeping place also should be sort of any artefacts found, to ensure they are kept on country rather than in and [sic] office on a shelf. Both keeping place and interpretation educates the wider community about Aboriginal culture and is a part of the connecting to country framework.” “We would like to agree to your methodology, and we support you [sic] report.” “We are all happy with the progress in this job and hold no restraints.”	
Didge Ngunawal	Paul Boyd and Lilly Carroll	Email	2021-08-20		Hannah Morris
<b>Test Excavation – Invitation to Participate</b>					
Gandangara LALC	Ms Williams	Email	2021-09-21	Invitation to participate in test excavation program.	Hannah Morris
Arangung	Jamie Eastwood	Email	2021-09-21	Invitation to participate in test excavation program.	Hannah Morris
Cubbitch Barta	Glenda Chalker	Email	2021-09-21	Invitation to participate in test excavation program.	Hannah Morris
Walbunja	Hika Te Kowhai	Email	2021-09-30	Invitation to participate in test excavation program.	Hannah Morris
Didge Ngunawal Clan	Paul Boyd	Email	2021-09-30	Invitation to participate in test excavation program.	Hannah Morris
<b>First Building due diligence Outgoing</b>					
All RAPS		Email	2021-07-14	Extent sent all RAPs the First Building due diligence repot. Comments were due by 10 November 2021.	Hannah Morris
<b>First Building due diligence Incoming</b>					
Curwur Murre	Donald Smith	Email	2021-06-15	Could not deliver.	Hannah Morris
Gadung	Kathy Burns	Email	2021-06-15	Could not deliver.	Hannah Morris
Golangaya	Sam Peters	Email	2021-06-15	Could not deliver.	Hannah Morris
Gulla Gunar	Clayton Moore	Email	2021-06-15	Could not deliver.	Hannah Morris
Cubbitch Barta	Glenda Chalker	Email	2021-11-03	“I have no further recommendations for this proposed project, that could impact on this project from not proceeding as planned.”	Glenda Chalker
Waawaar Awaa	Rodney Gunther	Email	2021-11-04	Waawaar Awaa Aboriginal Corporation supports the attached report.	Hannah Morris

Agency	Contact	Type	Date	Description	Extent contact
[REDACTED]		Email	2021-11-06	[REDACTED]	Hannah Morris

19 October 2020

**Attention: Melissa Williams**

Gandangara Local Aboriginal Land Council

[Mwilliams@glalc.org.au](mailto:Mwilliams@glalc.org.au)

PO Box 1038

Liverpool BC NSW 1871

**Re: Request for information on Aboriginal Stakeholders for Aboriginal Cultural Heritage Assessment of the proposed development in Western Sydney Aerotropolis AeroCore Precinct, NSW**

Dear Ms Williams,

Extent Heritage Pty Ltd has been engaged by the Western Parkland City Authority (the proponent) to undertake an Aboriginal Cultural Heritage Assessment (ACHA) in advance of proposed development within the Western Sydney Aerotropolis AeroCore Precinct (the study area). The development comprises 165 hectares and is located just north of The Northern Road, between Badgerys Creek Road and the areas surrounding Thompsons Creek (Figure 1).

The study area is located in **Liverpool Local Government Area**, and comprises all or part of the following land parcels:

- Lots 1, 2 DP2650
- Lot 1 DP712840
- Lots 700, 701, 702, 703, 705, 706, 707, 708, 709 DP788485
- Lots 801, 802, 803, 804, 805, 806, 807, 808 DP803165
- Lots 900, 901, 902, 903, 904, 905, 906, 907 DP803166
- Lots 274, 275, 276 DP803167
- Lot 7041 DP850594
- Lots 2711, 2712 DP1128906
- Lot 10 DP1235662

The proposed development would involve construction works associated with mixed use development, including bulk earthworks, rezoning, construction of infrastructure (roads, footpaths, stormwater, etc.), environmental controls and landscaping.

The contact details for the proponent are:

**Yolanda Gil** (Director, Planning)

Western Parkland City Authority

Level 2, 10 Valentine Avenue

Parramatta NSW 2150

[yolanda.gil@wcaa.sydney](mailto:yolanda.gil@wcaa.sydney)

In accordance with the Heritage NSW's Aboriginal Cultural Heritage Consultation Requirements for Proponents 2010, I am writing to you to seek information on relevant Aboriginal individuals and/or communities that you are aware of who may hold cultural knowledge for the area relevant to determining the significance of Aboriginal objects and/or places. It would be appreciated if you could provide this information to the Sydney address below or by email to [tsapienza@extent.com.au](mailto:tsapienza@extent.com.au).

**Attn: Tom Sapienza**

Extent Heritage  
3/73 Union Street  
Pyrmont NSW 2009

Please do not hesitate to contact me on (02) 9555 4000 if you have any queries or concerns.

Yours sincerely,



**Tom Sapienza**  
**Senior Heritage Advisor | Extent Heritage**



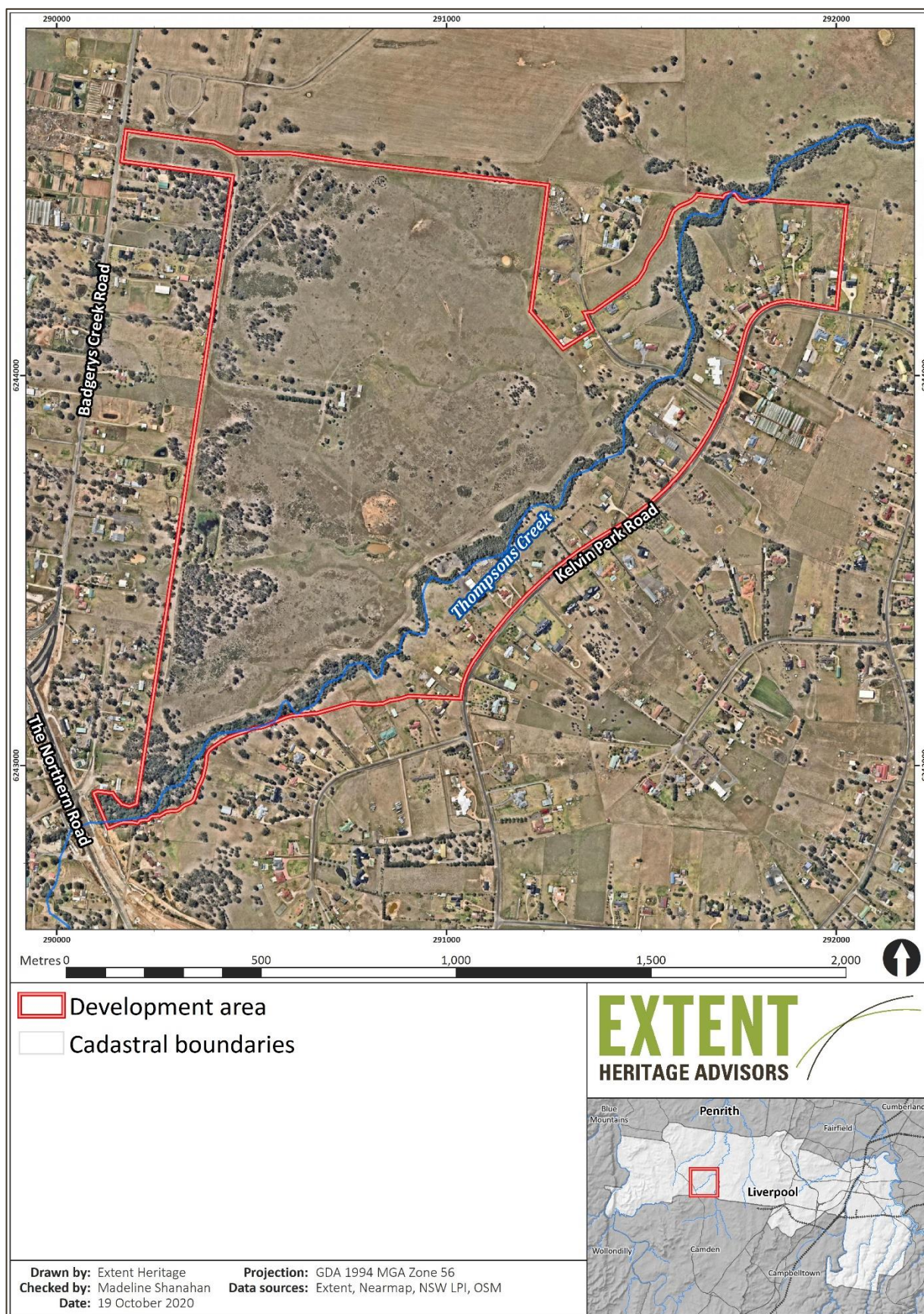

Figure 1. The study area at the Western Sydney Aerotropolis AeroCore Precinct, NSW.

19 October 2020

**Attention: General Manager**  
Greater Sydney Land Services  
[gs.service@lls.nsw.gov.au](mailto:gs.service@lls.nsw.gov.au)  
PO Box 4515  
Westfield Penrith 2750

**Re: Request for information on Aboriginal Stakeholders for Aboriginal Cultural Heritage Assessment of the proposed development in Western Sydney Aerotropolis AeroCore Precinct, NSW**

Dear Sir or Madam,

Extent Heritage Pty Ltd has been engaged by the Western Parkland City Authority (the proponent) to undertake an Aboriginal Cultural Heritage Assessment (ACHA) in advance of proposed development within the Western Sydney Aerotropolis AeroCore Precinct (the study area). The development comprises 165 hectares and is located just north of The Northern Road, between Badgerys Creek Road and the areas surrounding Thompsons Creek (Figure 1).

The study area is located in **Liverpool Local Government Area**, and comprises all or part of the following land parcels:

- Lots 1, 2 DP2650
- Lot 1 DP712840
- Lots 700, 701, 702, 703, 705, 706, 707, 708, 709 DP788485
- Lots 801, 802, 803, 804, 805, 806, 807, 808 DP803165
- Lots 900, 901, 902, 903, 904, 905, 906, 907 DP803166
- Lots 274, 275, 276 DP803167
- Lot 7041 DP850594
- Lots 2711, 2712 DP1128906
- Lot 10 DP1235662

The proposed development would involve construction works associated with mixed use development, including bulk earthworks, rezoning, construction of infrastructure (roads, footpaths, stormwater, etc.), environmental controls and landscaping.

The contact details for the proponent are:

**Yolanda Gil** (Director, Planning)  
Western Parkland City Authority  
Level 2, 10 Valentine Avenue  
Parramatta NSW 2150  
[yolanda.gil@wcaa.sydney](mailto:yolanda.gil@wcaa.sydney)

In accordance with the Heritage NSW's Aboriginal Cultural Heritage Consultation Requirements for Proponents 2010, I am writing to you to seek information on relevant Aboriginal individuals and/or communities that you are aware of who may hold cultural knowledge for the area relevant to determining the significance of Aboriginal objects and/or places. It would be appreciated if you could provide this information to the Sydney address below or by email to [tsapienza@extent.com.au](mailto:tsapienza@extent.com.au).

**Attn: Tom Sapienza**

Extent Heritage  
3/73 Union Street  
Pyrmont NSW 2009

Please do not hesitate to contact me on (02) 9555 4000 if you have any queries or concerns.

Yours sincerely,



**Tom Sapienza**  
**Senior Heritage Advisor | Extent Heritage**



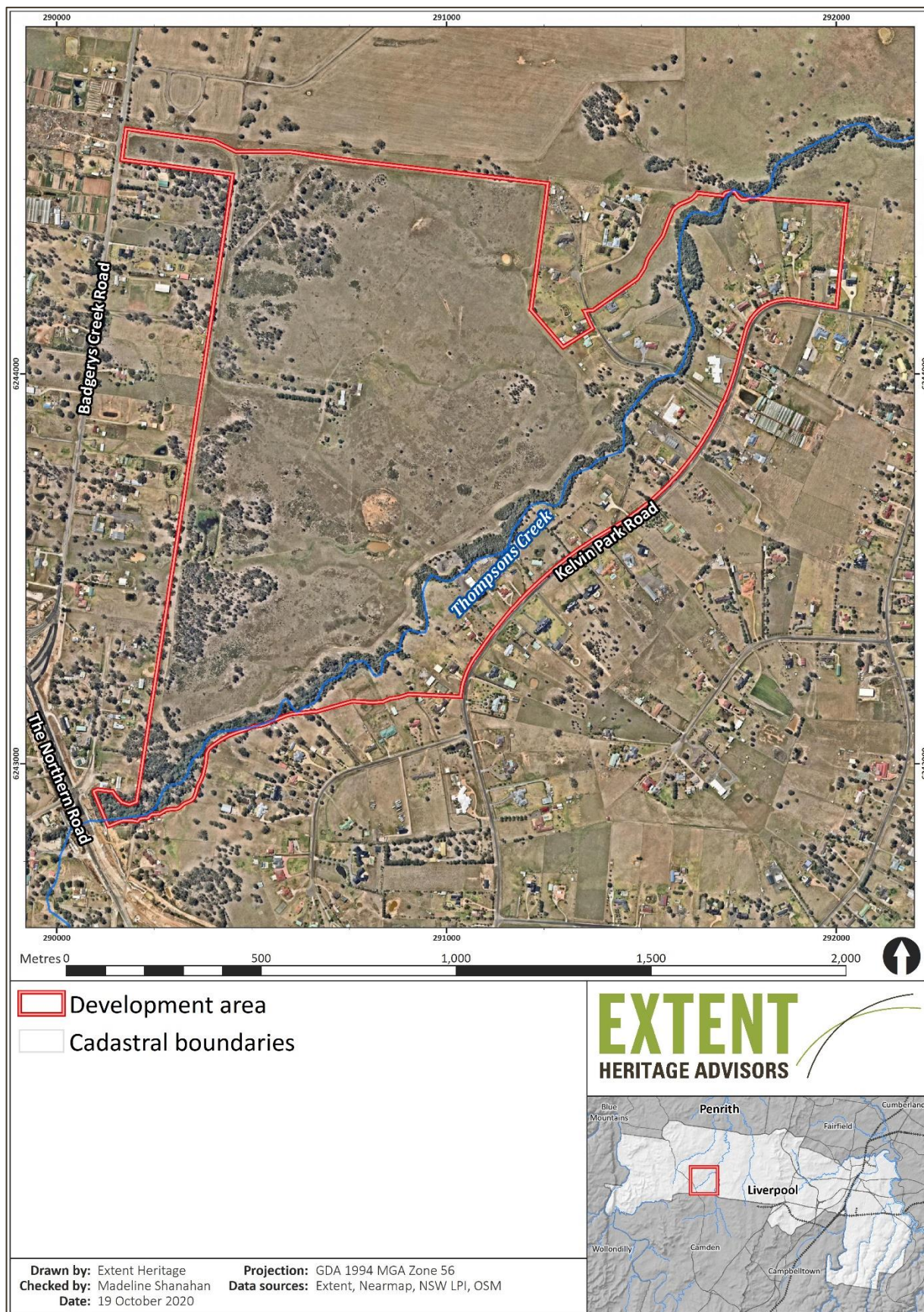

Figure 1. The study area at the Western Sydney Aerotropolis AeroCore Precinct, NSW.

19 October 2020

**Attention: Heritage NSW (Greater Sydney, Aboriginal Cultural Heritage)**

[gs.ach@environment.nsw.gov.au](mailto:gs.ach@environment.nsw.gov.au)

Locked Bag 5022

Parramatta NSW 2124

**Re: Request for information on Aboriginal Stakeholders for Aboriginal Cultural Heritage Assessment of the proposed development in Western Sydney Aerotropolis AeroCore Precinct, NSW**

Dear Sir or Madam,

Extent Heritage Pty Ltd has been engaged by the Western Parkland City Authority (the proponent) to undertake an Aboriginal Cultural Heritage Assessment (ACHA) in advance of proposed development within the Western Sydney Aerotropolis AeroCore Precinct (the study area). The development is located just north of The Northern Road, between Badgerys Creek Road and Thompsons Creek (Figure 1).

The study area is located in **Liverpool Local Government Area**, and comprises all or part of the following land parcels:

- Lots 1, 2 DP2650
- Lot 1 DP712840
- Lots 700, 701, 702, 703, 705, 706, 707, 708, 709 DP788485
- Lots 801, 802, 803, 804, 805, 806, 807, 808 DP803165
- Lots 900, 901, 902, 903, 904, 905, 906, 907 DP803166
- Lots 274, 275, 276 DP803167
- Lot 7041 DP850594
- Lots 2711, 2712 DP1128906
- Lot 10 DP1235662

The proposed development would involve construction works associated with mixed use development, including bulk earthworks, rezoning, construction of infrastructure (roads, footpaths, stormwater, etc.), environmental controls and landscaping.

The contact details for the proponent are:

**Yolanda Gil** (Director, Planning)  
Western Parkland City Authority  
Level 2, 10 Valentine Avenue  
Parramatta NSW 2150  
[yolanda.gil@wcaa.sydney](mailto:yolanda.gil@wcaa.sydney)

In accordance with the Heritage NSW's Aboriginal Cultural Heritage Consultation Requirements for Proponents 2010, I am writing to you to seek information on relevant Aboriginal individuals and/or communities that you are aware of who may hold cultural knowledge for the area relevant

to determining the significance of Aboriginal objects and/or places. It would be appreciated if you could provide this information to the Sydney address below or by email to [tsapienza@extent.com.au](mailto:tsapienza@extent.com.au).

**Attn: Tom Sapienza**

Extent Heritage

3/73 Union Street

Pymont NSW 2009

Please do not hesitate to contact me on (02) 9555 4000 if you have any queries or concerns.

Yours sincerely,



**Tom Sapienza**

**Senior Heritage Advisor | Extent Heritage**



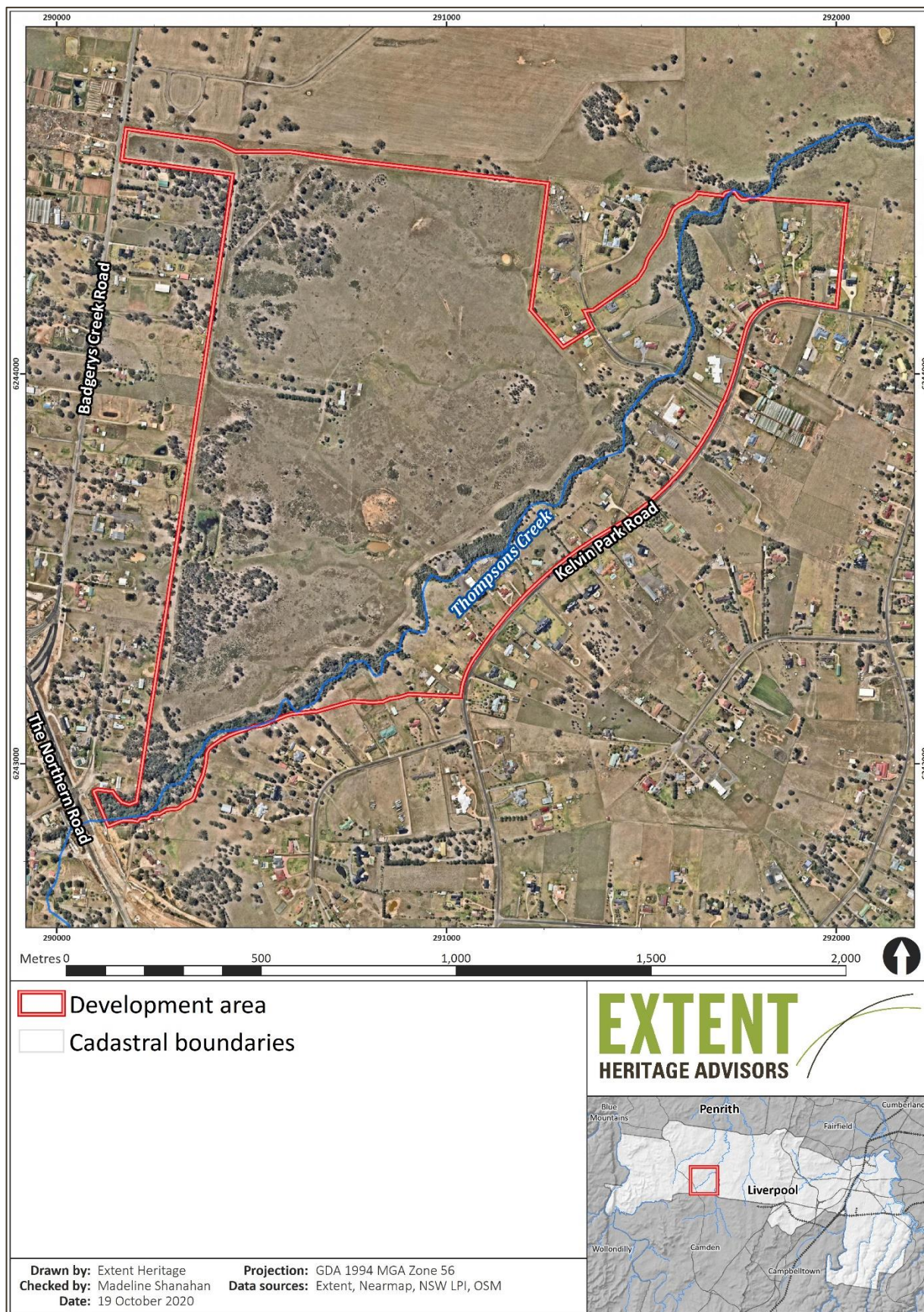

Figure 1. The study area at the Western Sydney Aerotropolis AeroCore Precinct, NSW.

19 October 2020

**Attention: General Manager**

Liverpool City Council

[lcc@liverpool.nsw.gov.au](mailto:lcc@liverpool.nsw.gov.au)

Locked Bag 7064

Liverpool BC NSW 1871

**Re: Request for information on Aboriginal Stakeholders for Aboriginal Cultural Heritage Assessment of the proposed development in Western Sydney Aerotropolis AeroCore Precinct, NSW**

Dear Sir or Madam,

Extent Heritage Pty Ltd has been engaged by the Western Parkland City Authority (the proponent) to undertake an Aboriginal Cultural Heritage Assessment (ACHA) in advance of proposed development within the Western Sydney Aerotropolis AeroCore Precinct (the study area). The development comprises 165 hectares and is located just north of The Northern Road, between Badgerys Creek Road and the areas surrounding Thompsons Creek (Figure 1).

The study area is located in **Liverpool Local Government Area**, and comprises all or part of the following land parcels:

- Lots 1, 2 DP2650
- Lot 1 DP712840
- Lots 700, 701, 702, 703, 705, 706, 707, 708, 709 DP788485
- Lots 801, 802, 803, 804, 805, 806, 807, 808 DP803165
- Lots 900, 901, 902, 903, 904, 905, 906, 907 DP803166
- Lots 274, 275, 276 DP803167
- Lot 7041 DP850594
- Lots 2711, 2712 DP1128906
- Lot 10 DP1235662

The proposed development would involve construction works associated with mixed use development, including bulk earthworks, rezoning, construction of infrastructure (roads, footpaths, stormwater, etc.), environmental controls and landscaping.

The contact details for the proponent are:

**Yolanda Gil** (Director, Planning)

Western Parkland City Authority

Level 2, 10 Valentine Avenue

Parramatta NSW 2150

[yolanda.gil@wcaa.sydney](mailto:yolanda.gil@wcaa.sydney)



In accordance with the Heritage NSW's Aboriginal Cultural Heritage Consultation Requirements for Proponents 2010, I am writing to you to seek information on relevant Aboriginal individuals and/or communities that you are aware of who may hold cultural knowledge for the area relevant to determining the significance of Aboriginal objects and/or places. It would be appreciated if you could provide this information to the Sydney address below or by email to [tsapienza@extent.com.au](mailto:tsapienza@extent.com.au).

**Attn: Tom Sapienza**

Extent Heritage  
3/73 Union Street  
Pyrmont NSW 2009

Please do not hesitate to contact me on (02) 9555 4000 if you have any queries or concerns.

Yours sincerely,



**Tom Sapienza**  
**Senior Heritage Advisor | Extent Heritage**

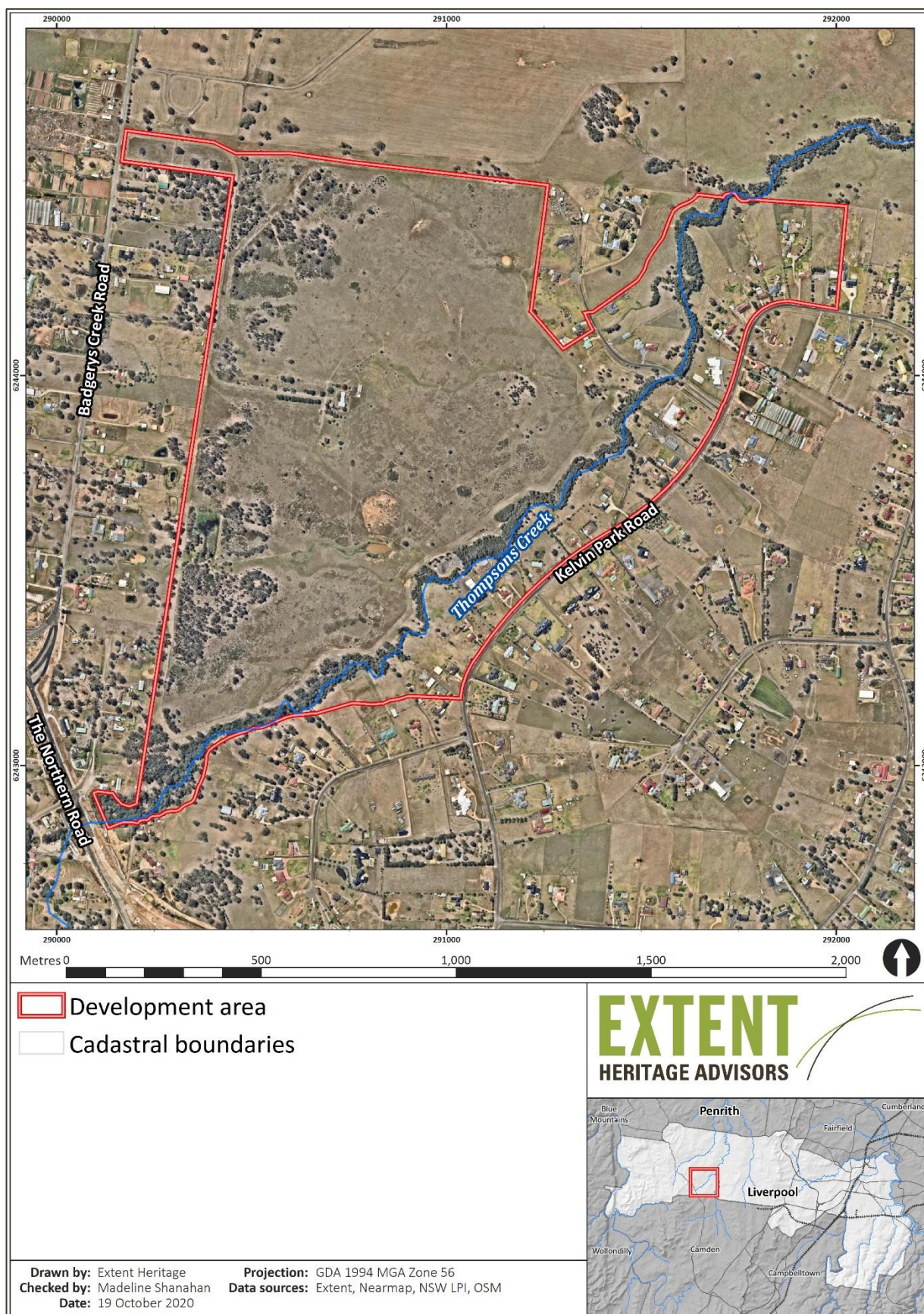

Figure 1. The study area at the Western Sydney Aerotropolis AeroCore Precinct, NSW.

19 October 2020

**Attention: General Manager**

National Native Title Tribunal

[GeospatialSearch@nntt.gov.au](mailto:GeospatialSearch@nntt.gov.au)

GPO Box 9973

Sydney NSW 2001

**Re: Request for information on Aboriginal Stakeholders for Aboriginal Cultural Heritage Assessment of the proposed development in Western Sydney Aerotropolis AeroCore Precinct, NSW**

Dear Sir or Madam,

Extent Heritage Pty Ltd has been engaged by the Western Parkland City Authority (the proponent) to undertake an Aboriginal Cultural Heritage Assessment (ACHA) in advance of proposed development within the Western Sydney Aerotropolis AeroCore Precinct (the study area). The development comprises 165 hectares and is located just north of The Northern Road, between Badgerys Creek Road and the areas surrounding Thompsons Creek (Figure 1).

The study area is located in **Liverpool Local Government Area**, and comprises all or part of the following land parcels:

- Lots 1, 2 DP2650
- Lot 1 DP712840
- Lots 700, 701, 702, 703, 705, 706, 707, 708, 709 DP788485
- Lots 801, 802, 803, 804, 805, 806, 807, 808 DP803165
- Lots 900, 901, 902, 903, 904, 905, 906, 907 DP803166
- Lots 274, 275, 276 DP803167
- Lot 7041 DP850594
- Lots 2711, 2712 DP1128906
- Lot 10 DP1235662

The proposed development would involve construction works associated with mixed use development, including bulk earthworks, rezoning, construction of infrastructure (roads, footpaths, stormwater, etc.), environmental controls and landscaping.

The contact details for the proponent are:

**Yolanda Gil** (Director, Planning)

Western Parkland City Authority

Level 2, 10 Valentine Avenue

Parramatta NSW 2150

[yolanda.gil@wcaa.sydney](mailto:yolanda.gil@wcaa.sydney)



In accordance with the Heritage NSW's Aboriginal Cultural Heritage Consultation Requirements for Proponents 2010, I am writing to you to seek information on relevant Aboriginal individuals and/or communities that you are aware of who may hold cultural knowledge for the area relevant to determining the significance of Aboriginal objects and/or places. It would be appreciated if you could provide this information to the Sydney address below or by email to [tsapienza@extent.com.au](mailto:tsapienza@extent.com.au).

**Attn: Tom Sapienza**

Extent Heritage  
3/73 Union Street  
Pyrmont NSW 2009

Please do not hesitate to contact me on (02) 9555 4000 if you have any queries or concerns.

Yours sincerely,



**Tom Sapienza**  
**Senior Heritage Advisor | Extent Heritage**

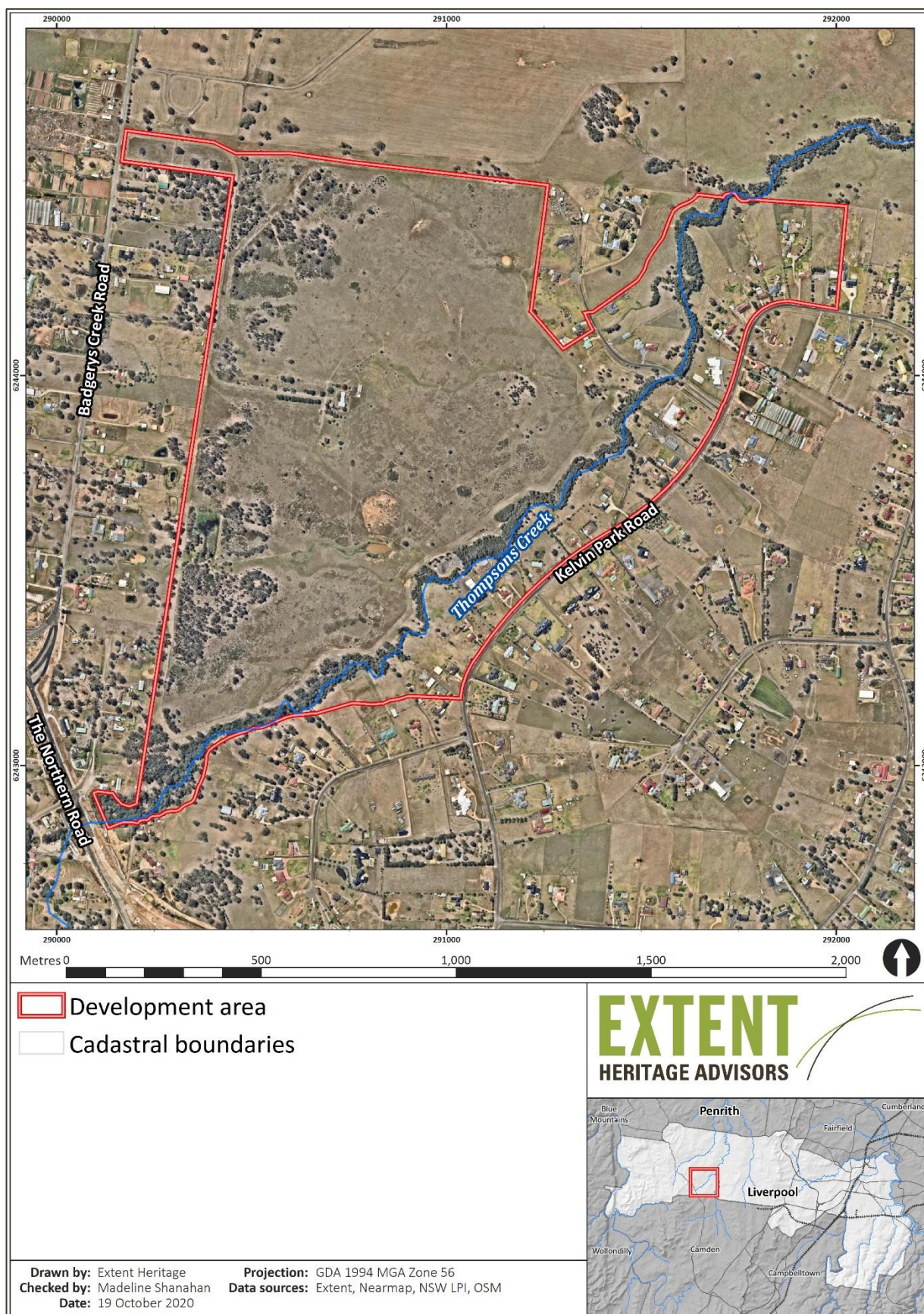

Figure 1. The study area at the Western Sydney Aerotropolis AeroCore Precinct, NSW.

19 October 2020

**Attention: General Manager**

NTS Corp

[information@ntscorp.com.au](mailto:information@ntscorp.com.au)

PO Box 2105

Strawberry Hills NSW 2012

**Re: Request for information on Aboriginal Stakeholders for Aboriginal Cultural Heritage Assessment of the proposed development in Western Sydney Aerotropolis AeroCore Precinct, NSW**

Dear Sir or Madam,

Extent Heritage Pty Ltd has been engaged by the Western Parkland City Authority (the proponent) to undertake an Aboriginal Cultural Heritage Assessment (ACHA) in advance of proposed development within the Western Sydney Aerotropolis AeroCore Precinct (the study area). The development comprises 165 hectares and is located just north of The Northern Road, between Badgerys Creek Road and the areas surrounding Thompsons Creek (Figure 1).

The study area is located in **Liverpool Local Government Area**, and comprises all or part of the following land parcels:

- Lots 1, 2 DP2650
- Lot 1 DP712840
- Lots 700, 701, 702, 703, 705, 706, 707, 708, 709 DP788485
- Lots 801, 802, 803, 804, 805, 806, 807, 808 DP803165
- Lots 900, 901, 902, 903, 904, 905, 906, 907 DP803166
- Lots 274, 275, 276 DP803167
- Lot 7041 DP850594
- Lots 2711, 2712 DP1128906
- Lot 10 DP1235662

The proposed development would involve construction works associated with mixed use development, including bulk earthworks, rezoning, construction of infrastructure (roads, footpaths, stormwater, etc.), environmental controls and landscaping.

The contact details for the proponent are:

**Yolanda Gil** (Director, Planning)

Western Parkland City Authority

Level 2, 10 Valentine Avenue

Parramatta NSW 2150

[yolanda.gil@wcaa.sydney](mailto:yolanda.gil@wcaa.sydney)



In accordance with the Heritage NSW's Aboriginal Cultural Heritage Consultation Requirements for Proponents 2010, I am writing to you to seek information on relevant Aboriginal individuals and/or communities that you are aware of who may hold cultural knowledge for the area relevant to determining the significance of Aboriginal objects and/or places. It would be appreciated if you could provide this information to the Sydney address below or by email to [tsapienza@extent.com.au](mailto:tsapienza@extent.com.au).

**Attn: Tom Sapienza**

Extent Heritage  
3/73 Union Street  
Pyrmont NSW 2009

Please do not hesitate to contact me on (02) 9555 4000 if you have any queries or concerns.

Yours sincerely,



**Tom Sapienza**  
**Senior Heritage Advisor | Extent Heritage**

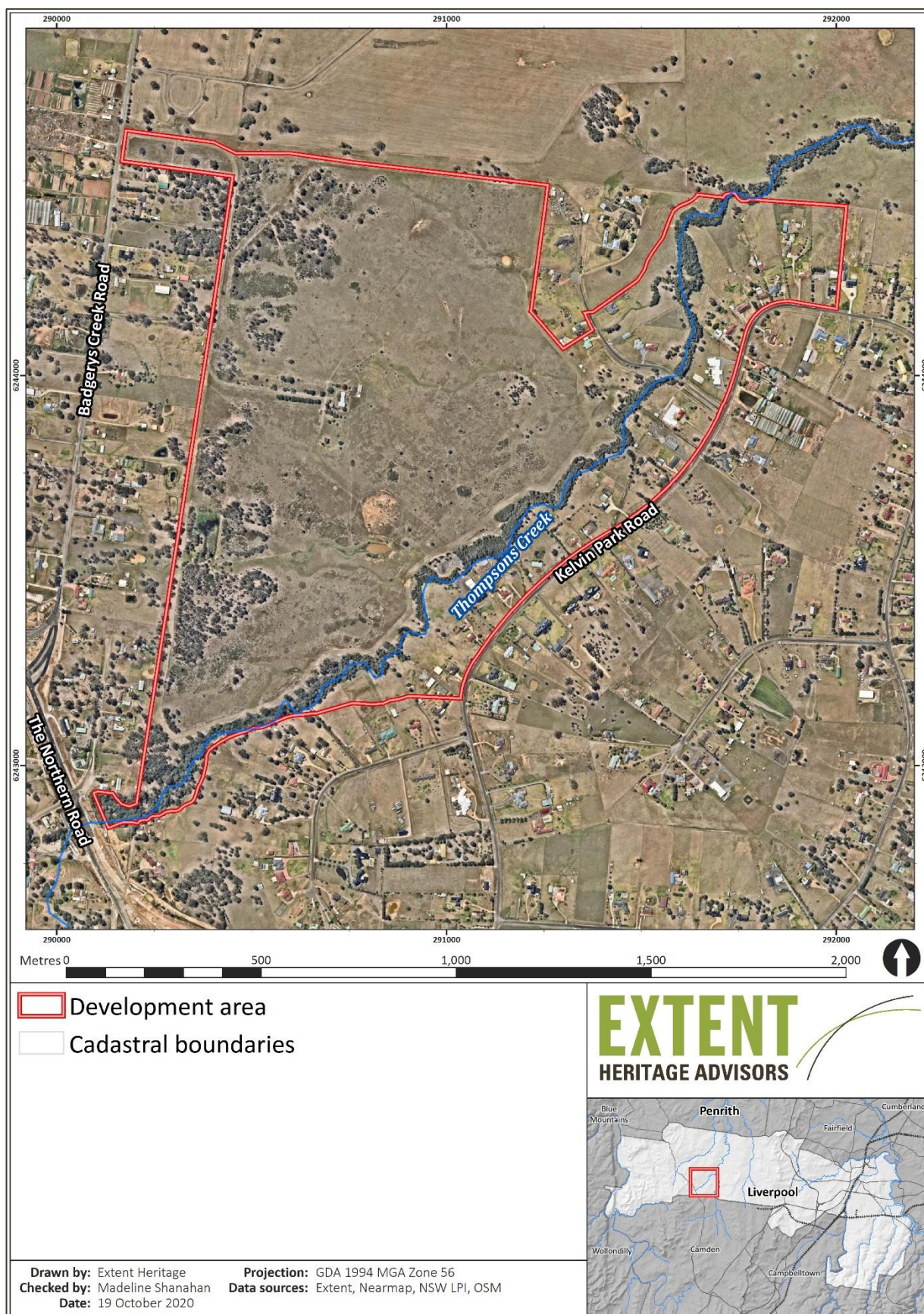

Figure 1. The study area at the Western Sydney Aerotropolis AeroCore Precinct, NSW.



19 October 2020

**Attention: General Manager**

Officer of the Registrar, Aboriginal Land Rights Act 1983

[adminofficer@oralra.nsw.gov.au](mailto:adminofficer@oralra.nsw.gov.au)

PO Box 5068

Parramatta NSW 2124

**Re: Request for information on Aboriginal Stakeholders for Aboriginal Cultural Heritage Assessment of the proposed development in Western Sydney Aerotropolis AeroCore Precinct, NSW**

Dear Sir or Madam,

Extent Heritage Pty Ltd has been engaged by the Western Parkland City Authority (the proponent) to undertake an Aboriginal Cultural Heritage Assessment (ACHA) in advance of proposed development within the Western Sydney Aerotropolis AeroCore Precinct (the study area). The development comprises 165 hectares and is located just north of The Northern Road, between Badgerys Creek Road and the areas surrounding Thompsons Creek (Figure 1).

The study area is located in **Liverpool Local Government Area**, and comprises all or part of the following land parcels:

- Lots 1, 2 DP2650
- Lot 1 DP712840
- Lots 700, 701, 702, 703, 705, 706, 707, 708, 709 DP788485
- Lots 801, 802, 803, 804, 805, 806, 807, 808 DP803165
- Lots 900, 901, 902, 903, 904, 905, 906, 907 DP803166
- Lots 274, 275, 276 DP803167
- Lot 7041 DP850594
- Lots 2711, 2712 DP1128906
- Lot 10 DP1235662

The proposed development would involve construction works associated with mixed use development, including bulk earthworks, rezoning, construction of infrastructure (roads, footpaths, stormwater, etc.), environmental controls and landscaping.

The contact details for the proponent are:

**Yolanda Gil** (Director, Planning)

Western Parkland City Authority

Level 2, 10 Valentine Avenue

Parramatta NSW 2150

[yolanda.gil@wcaa.sydney](mailto:yolanda.gil@wcaa.sydney)

In accordance with the Heritage NSW's Aboriginal Cultural Heritage Consultation Requirements for Proponents 2010, I am writing to you to seek information on relevant Aboriginal individuals and/or communities that you are aware of who may hold cultural knowledge for the area relevant to determining the significance of Aboriginal objects and/or places. It would be appreciated if you could provide this information to the Sydney address below or by email to [tsapienza@extent.com.au](mailto:tsapienza@extent.com.au).

**Attn: Tom Sapienza**

Extent Heritage  
3/73 Union Street  
Pyrmont NSW 2009

Please do not hesitate to contact me on (02) 9555 4000 if you have any queries or concerns.

Yours sincerely,



**Tom Sapienza**  
**Senior Heritage Advisor | Extent Heritage**

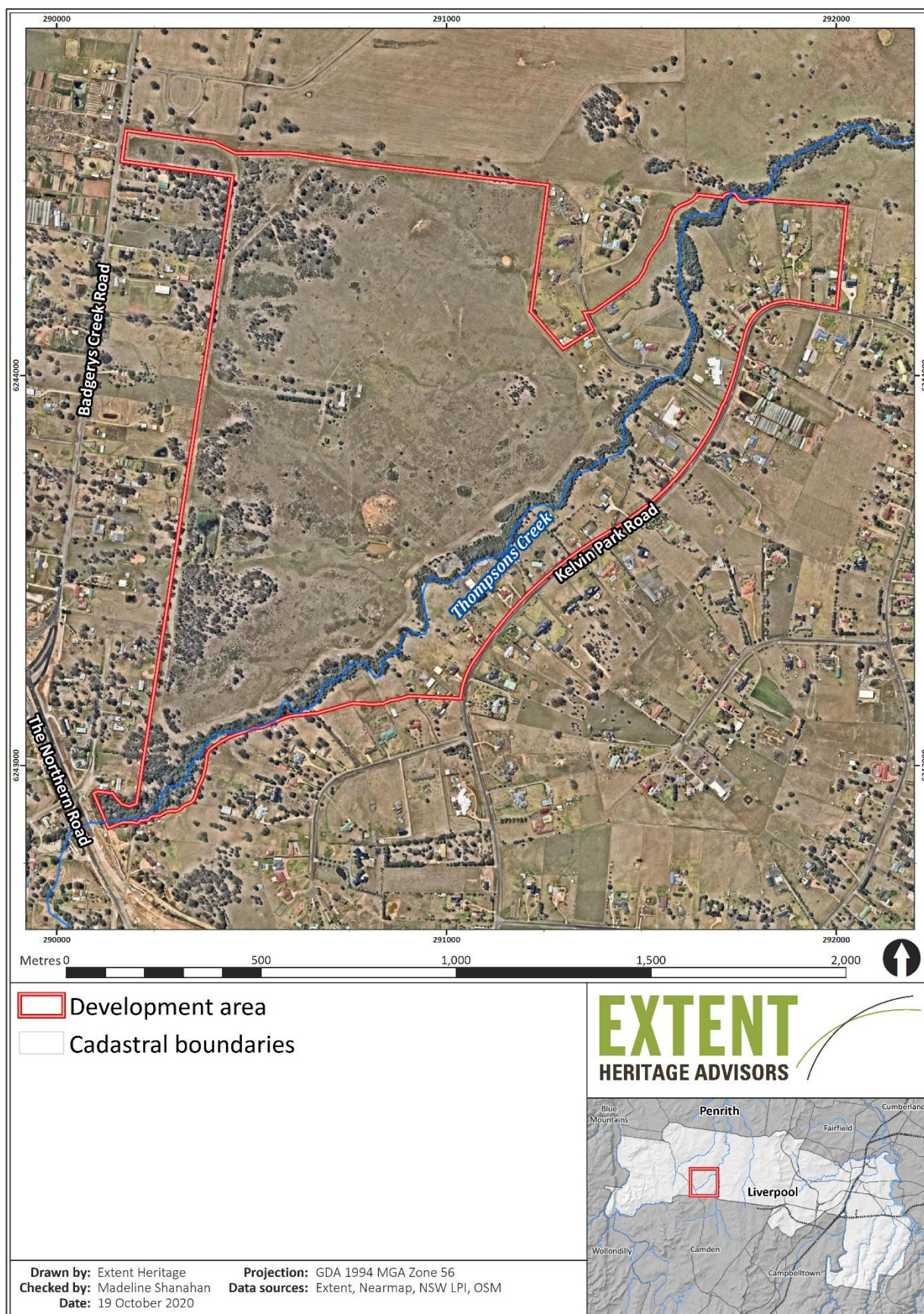

Figure 1. The study area at the Western Sydney Aerotropolis AeroCore Precinct, NSW.



**From:** Darren Duncan <DDuncan@glalc.org.au>  
**Sent:** Tuesday, 20 October 2020 9:44 AM  
**To:** Tom Sapienza  
**Cc:** Ruth Sheridan; Melissa Williams  
**Subject:** RE: Report Review - Aboriginal Cultural Values within the Western Sydney Aerotropolis

Hi Tom

We would like to be involved in the project ,My name is Darren Duncan I am the culture and heritage officer

Kind Regards

Darren Duncan



**Darren Duncan**

Cultural and Heritage Officer

**Gandangara Local Aboriginal Land Council**

64 Macquarie Street, Liverpool NSW 2170 | P.O Box 1038 Liverpool BC 1871

Ph: (02) 9602 5280 E: [DDuncan@glalc.org.au](mailto:DDuncan@glalc.org.au)

*Gandangara Local Aboriginal Land Council acknowledges the Cabrogal People of the Darug Nation as the Traditional Owners & Custodians of the land we span. GLALC pays respects to Elders past, present and emerging. We also acknowledge the Tharawal (also historically known as D'harawal), which continue to have a longstanding relationship with this Country & our community. GLALC continues to value the generations of knowledge Aboriginal people embed within our organisation and community.*

---

**From:** Tom Sapienza <tsapienza@extent.com.au>  
**Sent:** Monday, 19 October 2020 5:48 PM  
**To:** Tom Sapienza <tsapienza@extent.com.au>  
**Subject:** Report Review - Aboriginal Cultural Values within the Western Sydney Aerotropolis

Hello,

Back in June, your organisation registered an interest in the Aboriginal Cultural Values Consulting exercise Extent Heritage was undertaking as part of an overarching Heritage Assessment of five precincts within the Western Sydney Aerotropolis region.

Per Heritage NSW's *Aboriginal Cultural Heritage Consultation Requirements for Proponents 2010 (DECCW)*, I am writing to inform you that our draft report is complete and that it is now available for your organisation to review and comment on. The report is way too big to email, but you can view and download it from the following links.

The full size version of the draft report is 73 megabytes, and can be downloaded here:

[https://www.dropbox.com/s/v9np9wzme0mzayh/WSAP\\_Aboriginal%20%26%20Non-Aboriginal%20Cultural%20Heritage%20Assessment\\_Final%20DRAFT.pdf?dl=0](https://www.dropbox.com/s/v9np9wzme0mzayh/WSAP_Aboriginal%20%26%20Non-Aboriginal%20Cultural%20Heritage%20Assessment_Final%20DRAFT.pdf?dl=0)

A reduced resolution version of the report with highly compressed images, which is *still* 24 megabytes, can be downloaded here:

[https://www.dropbox.com/s/i4gyfbj9bfynr3g/WSAP\\_Aboriginal%20%26%20Non-Aboriginal%20Cultural%20Heritage%20Assessment\\_Final%20DRAFT%20compressed%2096dpi.pdf?dl=0](https://www.dropbox.com/s/i4gyfbj9bfynr3g/WSAP_Aboriginal%20%26%20Non-Aboriginal%20Cultural%20Heritage%20Assessment_Final%20DRAFT%20compressed%2096dpi.pdf?dl=0)

If you should have any problems accessing or viewing the file, please let me know and I'll try to work something out to get it to you.

You can get comments to us at anytime, but please get back to me by **Wednesday, November 18**. Feel free to email any comments back to me at this address or if you would prefer to do so by phone, please ring me at 02 9555 4000.

Likewise, if you have any questions just email me or ring me when you can.

Sincerely,

Tom

**Tom Sapienza**

Senior Heritage Advisor

T 02 9555 4000 | M 0459 585 300

[tsapienza@extent.com.au](mailto:tsapienza@extent.com.au)

[extent.com.au](http://extent.com.au)

Connect with us on:



# EXTENT

HERITAGE ADVISORS  
TO AUSTRALIA AND  
THE ASIA PACIFIC



**From:** Geospatial Search Requests <GeospatialSearch@NNTT.gov.au>  
**Sent:** Tuesday, 20 October 2020 2:23 PM  
**To:** Tom Sapienza  
**Subject:** RE: SR20/1092 - Extent Heritage - Aboriginal Stakeholder enquiry (Aerotropolis Core Precinct, Badgerys Ck Rd, Bringelly) - SR20/1092

## UNCLASSIFIED

**Native title search – NSW Parcels – Multiple**  
**Your ref:** AeroCore ACHAR - **Our ref:** SR20/1092

Dear Tom Sapienza,

Thank you for your search request received on 19 October 2020 in relation to the above area. Based on the records held by the National Native Title Tribunal as at 20 October 2020 it would appear that there are no Native Title Determination Applications, Determinations of Native Title, or Indigenous Land Use Agreements over the identified area.

### Search Results

The results provided are based on the information you supplied and are derived from a search of the following Tribunal databases:

- Schedule of Native Title Determination Applications
- Register of Native Title Claims
- Native Title Determinations
- Indigenous Land Use Agreements (Registered and notified)

At the time this search was carried out, there were **no relevant entries** in the above databases.

### Cadastral Data as at: 01/07/2020

Parcel ID	Feature Area SqKm	Tenure	NNTT file number	Name	Category	Overlap Area SqKm	Percent Selected Feature
1//DP712840	0.0207	FREEHOLD	<a href="#">No overlap</a>			-	0.00%
1/A/DP2650	0.0133	FREEHOLD	<a href="#">No overlap</a>			-	0.00%
1/D/DP2650	0.0089	FREEHOLD	<a href="#">No overlap</a>			-	0.00%
1/E/DP2650	0.0113	FREEHOLD	<a href="#">No overlap</a>			-	0.00%
2/A/DP2650	0.0066	FREEHOLD	<a href="#">No overlap</a>			-	0.00%
2/E/DP2650	0.0133	FREEHOLD	<a href="#">No overlap</a>			-	0.00%
2711//DP1128906	0.0228	FREEHOLD	<a href="#">No overlap</a>			-	0.00%
2712//DP1128906	0.0203	FREEHOLD	<a href="#">No overlap</a>			-	0.00%
274//DP803167	0.0209	FREEHOLD	<a href="#">No overlap</a>			-	0.00%
275//DP803167	0.0213	FREEHOLD	<a href="#">No overlap</a>			-	0.00%
276//DP803167	0.0222	FREEHOLD	<a href="#">No overlap</a>			-	0.00%
700//DP788485	0.0228	FREEHOLD	<a href="#">No overlap</a>			-	0.00%
701//DP788485	0.0205	FREEHOLD	<a href="#">No overlap</a>			-	0.00%
702//DP788485	0.0195	FREEHOLD	<a href="#">No overlap</a>			-	0.00%
703//DP788485	0.0171	FREEHOLD	<a href="#">No overlap</a>			-	0.00%
7041//DP850594	0.0175	FREEHOLD	<a href="#">No overlap</a>			-	0.00%
705//DP788485	0.0192	FREEHOLD	<a href="#">No overlap</a>			-	0.00%
706//DP788485	0.0203	FREEHOLD	<a href="#">No overlap</a>			-	0.00%
707//DP788485	0.0194	FREEHOLD	<a href="#">No overlap</a>			-	0.00%
708//DP788485	0.0200	FREEHOLD	<a href="#">No overlap</a>			-	0.00%
709//DP788485	0.0200	FREEHOLD	<a href="#">No overlap</a>			-	0.00%
801//DP803165	0.0200	FREEHOLD	<a href="#">No overlap</a>			-	0.00%
802//DP803165	0.0201	FREEHOLD	<a href="#">No overlap</a>			-	0.00%
803//DP803165	0.0202	FREEHOLD	<a href="#">No overlap</a>			-	0.00%
804//DP803165	0.0200	FREEHOLD	<a href="#">No overlap</a>			-	0.00%
805//DP803165	0.0201	FREEHOLD	<a href="#">No overlap</a>			-	0.00%
806//DP803165	0.0200	FREEHOLD	<a href="#">No overlap</a>			-	0.00%
807//DP803165	0.0203	FREEHOLD	<a href="#">No overlap</a>			-	0.00%
808//DP803165	0.0201	FREEHOLD	<a href="#">No overlap</a>			-	0.00%
900//DP803166	0.0200	FREEHOLD	<a href="#">No overlap</a>			-	0.00%
901//DP803166	0.0200	FREEHOLD	<a href="#">No overlap</a>			-	0.00%
902//DP803166	0.0200	FREEHOLD	<a href="#">No overlap</a>			-	0.00%
903//DP803166	0.0200	FREEHOLD	<a href="#">No overlap</a>			-	0.00%
904//DP803166	0.0200	FREEHOLD	<a href="#">No overlap</a>			-	0.00%
905//DP803166	0.0201	FREEHOLD	<a href="#">No overlap</a>			-	0.00%
906//DP803166	0.0208	FREEHOLD	<a href="#">No overlap</a>			-	0.00%
907//DP803166	0.0237	FREEHOLD	<a href="#">No overlap</a>			-	0.00%

For more information about the Tribunal's registers or to search the registers yourself and obtain copies of relevant register extracts, please visit our [website](#).

Information on native title claims and freehold land can also be found on the Tribunal's website here: [Native title claims and freehold land](#).

**Please note:** There may be a delay between a native title determination application being lodged in the Federal Court and its transfer to the Tribunal. As a result, some native title determination applications recently filed with the Federal Court may not appear on the Tribunal's databases.

The search results are based on analysis against external boundaries of applications only. Native title applications commonly contain exclusions clauses which remove areas from within the external boundary. To determine whether the areas described are in fact subject to claim, you need to refer to the "Area covered by claim" section of the relevant Register Extract or Schedule Extract and any maps attached.

#### **Search results and the existence of native title**

Please note that the enclosed information from the Register of Native Title Claims and/or the Schedule of Applications is **not** confirmation of the existence of native title in this area. This cannot be confirmed until the Federal Court makes a determination that native title does or does not exist in relation to the area. Such determinations are registered on the National Native Title Register.

#### **The Tribunal accepts no liability for reliance placed on enclosed information**

The enclosed information has been provided in good faith. Use of this information is at your sole risk. The National Native Title Tribunal makes no representation, either express or implied, as to the accuracy or suitability of the information enclosed for any particular purpose and accepts no liability for use of the information or reliance placed on it.

#### **Cultural Heritage Searches in NSW**

The National Native Title Tribunal (the Tribunal) has undertaken steps to remove itself from the formal list of sources for information about indigenous groups in development areas. The existence or otherwise of native title is quite separate to any matters relating to Aboriginal cultural heritage. Information on native title claims, native title determinations and Indigenous Land Use Agreements is available on the Tribunal's website.

Interested parties are invited to use Native Title Vision (NTV) the Tribunal's online mapping system to discover native title matters in their area of interest. Access to NTV is available at <http://www.nntt.gov.au/assistance/Geospatial/Pages/NTV.aspx>

Training and self-help documents are available on the NTV web page under "Training and help documents". For additional assistance or general advice on NTV please contact [GeospatialSearch@NNTT.gov.au](mailto:GeospatialSearch@NNTT.gov.au)

Additional information can be extracted from the Registers available at <http://www.nntt.gov.au/searchRegApps/Pages/default.aspx>

If you have any further queries, please do not hesitate to contact us on the free call number 1800 640 501.

Regards,

#### **Geospatial Searches**

**National Native Title Tribunal | Perth**

Email: [GeospatialSearch@nntt.gov.au](mailto:GeospatialSearch@nntt.gov.au) | [www.nntt.gov.au](http://www.nntt.gov.au)

---

**From:** Tom Sapienza <[tsapienza@extent.com.au](mailto:tsapienza@extent.com.au)>

**Sent:** Monday, 19 October 2020 1:22 PM

**To:** Geospatial Search Requests <[GeospatialSearch@NNTT.gov.au](mailto:GeospatialSearch@NNTT.gov.au)>

**Subject:** SR20/1092 - Extent Heritage - Aboriginal Stakeholder enquiry (Aerotropolis Core Precinct, Badgerys Ck Rd, Bringelly)

Caution: This is an external email. DO NOT click links or open attachments unless you recognise the sender and know the content is safe.

Dear Sir or Madam,

Extent Heritage is undertaking an Aboriginal Cultural Heritage Assessment of proposed development within the Aerotropolis Core Precinct, near Badgerys Creek Road and The Northern Road, Bringelly. This project is located within **Liverpool Local Government Area**.

In accordance with Heritage NSW guidelines, please find attached a letter seeking information on Aboriginal stakeholders in this area who may be interested in the project.

I have also attached a spreadsheet of the cadastral lots covered by the study area, and a shapefile of the study area.

If you have any questions, I am happy to discuss further and can be contacted at this email address or at 02 9555 4000.

Sincerely,

Tom Sapienza

**Tom Sapienza**

Senior Heritage Advisor

T 02 9555 4000 | M 0459 585 300

[tsapienza@extent.com.au](mailto:tsapienza@extent.com.au)

[extent.com.au](http://extent.com.au)

Connect with us on:



# EXTENT

HERITAGE ADVISORS  
TO AUSTRALIA AND  
THE ASIA PACIFIC



ICOMOS  
**GA2023**

31 AUGUST - 8 SEPTEMBER 2023 • SYDNEY, AUSTRALIA • #ICOMOSGA2023



**From:** Barry Gunther <Barry.Gunther@environment.nsw.gov.au>  
**Sent:** Tuesday, 20 October 2020 5:17 PM  
**To:** Tom Sapienza  
**Cc:** Dr Madeline Shanahan  
**Subject:** Western Sydney Aerotropolis AeroCore Precinct.  
**Attachments:** Extent Heritage - Heritage NSW - Pre-Notification Letter - AeroCore Badgerys Ck Rd REVISED.pdf; Western Sydney Aerotropolis AeroCore Precinct. ACHCR stakeholder list response letter.docx; Attachment A - Liverpool Local Government Area.docx

Hi Tom,

Please find attached the DPC RAP list for the Western Sydney Aerotropolis AeroCore Precinct project – Liverpool LGA.

regards

-  
**Barry Gunther, Aboriginal Heritage Planner Officer**  
Heritage NSW, Community Engagement, Department of Premier and Cabinet  
Level 6, 10 Valentine Ave, Parramatta | Locked Bag 5020 Parramatta 2124  
T: 02 9995 6830 | [barry.gunther@environment.nsw.gov.au](mailto:barry.gunther@environment.nsw.gov.au)

Please lodge all Applications to [Heritagemailbox@environment.nsw.gov.au](mailto:Heritagemailbox@environment.nsw.gov.au)

*I acknowledge and respect the traditional custodians and ancestors of the lands I work across.*

**Heritage NSW and coronavirus (COVID-19)**

Heritage NSW has taken steps to protect the safety, health and wellbeing of our staff, communities and customers. Whilst our offices remain open, we have put in place flexible working arrangements for our teams across NSW and continue to adapt our working arrangements as necessary. Face-to-face meetings and field work/site visits with our customers are subject to rules on gatherings and social distancing measures. We thank you for your patience and understanding at this time.

---

This email is intended for the addressee(s) named and may contain confidential and/or privileged information.

If you are not the intended recipient, please notify the sender and then delete it immediately.

Any views expressed in this email are those of the individual sender except where the sender expressly and with authority states them to be the views of the NSW Office of Environment and Heritage.

PLEASE CONSIDER THE ENVIRONMENT BEFORE PRINTING THIS EMAIL



the views of the NSW Office of  
**Premier  
& Cabinet**

**From:** Thomas Wheeler <WheelerT@liverpool.nsw.gov.au>  
**Sent:** Wednesday, 4 November 2020 9:53 AM  
**To:** Tom Sapienza  
**Cc:** Norma Burrows  
**Subject:** RE: Extent Heritage - Aboriginal Stakeholder enquiry (Aerotropolis Core Precinct, Badgerys Ck Rd, Bringelly)

Hi Tom,

Please see attached a Word Mail Merge database of the most recent Aboriginal stakeholders that we are engaging with for Indigenous projects.

Do not hesitate to contact me if you have any questions.

Cheers

**Thomas Wheeler**  
Heritage Officer



02 8711 7571 | 0436 334 347 | [WheelerT@liverpool.nsw.gov.au](mailto:WheelerT@liverpool.nsw.gov.au)

Customer Service: 1300 36 2170 | 33 Moore Street Liverpool, NSW 2170, Australia



[www.liverpool.nsw.gov.au](http://www.liverpool.nsw.gov.au)

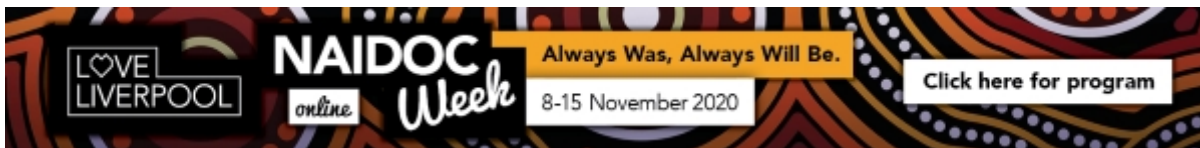

This email (including any attachments) may contain confidential and/or legally privileged information. If you are not the intended recipient please delete this email and notify us by telephone. Any privilege is not waived and the storage, use or reproduction is prohibited.

---

**From:** Tom Sapienza <tsapienza@extent.com.au>  
**Sent:** Monday, 19 October 2020 4:21 PM  
**To:** LCC <LCC@liverpool.nsw.gov.au>  
**Subject:** Extent Heritage - Aboriginal Stakeholder enquiry (Aerotropolis Core Precinct, Badgerys Ck Rd, Bringelly)

Dear Sir or Madam,

Extent Heritage is undertaking an Aboriginal Cultural Heritage Assessment of proposed development within the Aerotropolis Core Precinct, near Badgerys Creek Road and The Northern Road, Bringelly. This project is located within **Liverpool Local Government Area.**

In accordance with Heritage NSW guidelines, please find attached a letter seeking information on Aboriginal stakeholders in this area who may be interested in the project.

If you have any questions, I am happy to discuss further and can be contacted at this email address or at 02 9555 4000.

Sincerely,  
Tom Sapienza

**Tom Sapienza**  
Senior Heritage Advisor  
T 02 9555 4000 | M 0459 585 300  
[tsapienza@extent.com.au](mailto:tsapienza@extent.com.au)  
[extent.com.au](http://extent.com.au)  
Connect with us on:



# EXTENT

HERITAGE ADVISORS  
TO AUSTRALIA AND  
THE ASIA PACIFIC



## Disclaimer

This email has been scanned for viruses and malware, and may have been automatically archived by **Mimecast Ltd**, on behalf of **Liverpool City Council**.

21 October 2020

**Attention: Carolyn Hickey**

A1 Indigenous Services  
10 Marie Pitt Place  
Glenmore Park NSW 2745  
[cazadirect@live.com](mailto:cazadirect@live.com)

**Re: Notice of Aboriginal Cultural Heritage Assessment and Invitation for Registrations of Interest – Aerotropolis AeroCore Precinct near Badgerys Creek Rd NSW**

Dear Carolyn,

In accordance with Heritage NSW's *Aboriginal Cultural Heritage Consultation Requirements for Proponents 2010*, I am writing to notify you that Extent Heritage Pty Ltd has been engaged by the Western Parkland City Authority (the proponent) to undertake an Aboriginal Cultural Heritage Assessment (ACHA) in advance of proposed development within the Western Sydney Aerotropolis AeroCore Precinct, in Liverpool Local Government Area (**Figure 1**, the study area).

The contact details for the proponent are:

**Yolanda Gil** (Director, Planning)  
Western Parkland City Authority  
Level 2, 10 Valentine Avenue  
Parramatta NSW 2150  
[yolanda.gil@wcaa.sydney](mailto:yolanda.gil@wcaa.sydney)

The development comprises 165 hectares and is located just north of The Northern Road, between Badgerys Creek Road and the areas surrounding Thompsons Creek. The study area comprises all or part of the following land parcels:

- Lots 1, 2 DP2650
- Lot 1 DP712840
- Lots 700, 701, 702, 703, 705, 706, 707, 708, 709 DP788485
- Lots 801, 802, 803, 804, 805, 806, 807, 808 DP803165
- Lots 900, 901, 902, 903, 904, 905, 906, 907 DP803166
- Lots 274, 275, 276 DP803167
- Lot 7041 DP850594
- Lots 2711, 2712 DP1128906
- Lot 10 DP1235662

The proposed development would involve construction works associated with mixed use development, including bulk earthworks, rezoning, construction of infrastructure (roads, footpaths, stormwater, etc.), environmental controls and landscaping.

Previous studies have been undertaken across the study area by Navin Officer Heritage Consultants (NOHC), Artefact Cultural Heritage Management (ACHM) and AECOM. As part of investigations in 1997 for the proposed Badgerys Creek airport, NOHC recorded eight sites

within the study area, all of which were artefact scatters and isolated artefacts. NOCH recorded two more sites within 50 metres of the study, which were also artefact sites. As part of widening work along Badgerys Creek Road and The Northern Road within the last few years, ACHM recorded a potential archaeological deposit (PAD) site within the study area.

Earlier this year, AECOM completed some limited surveys across the study area as part of the Sydney Metro project connecting to Western Sydney Airport. They identified no new sites during their survey, and were unable to relocate one of the artefact scatters previously recorded by NOHC. We understand that AECOM have commenced or will soon commence additional works within the greater study area as part of the next phase of their Sydney Metro work, but we have no further information about this at present.

Because the proposed works for the development are likely to cause harm to Aboriginal objects at the known site, further investigations shall be undertaken at the study area, in the form of an Aboriginal Cultural Heritage Assessment (ACHA). The aim of this ACHA is to provide an on-site investigation of soil profiles, determine whether cultural deposits are present, assess their significance and provide the necessary documentation for an Aboriginal Heritage Impact Permit (AHIP).

Extent Heritage will be undertaking the ACHA in accordance with the relevant Heritage NSW *Aboriginal Cultural Heritage Consultation Requirements for Proponents 2010* guidelines. An important part of the assessment will be consultation with the Aboriginal community in the aim of identifying the Aboriginal cultural heritage within the study area, including cultural values and places of importance.

As a result, in accordance with the Heritage NSW's Aboriginal Cultural Heritage Consultation Requirements for Proponents 2010, I am writing to you to seek information on relevant Aboriginal individuals and/or communities that you are aware of who may hold cultural knowledge for the area relevant to determining the significance of Aboriginal objects and/or places. It would be appreciated if you could provide this information to the Sydney address below or by email to [tsapienza@extent.com.au](mailto:tsapienza@extent.com.au) by **Thursday 5 November**.

**Attn: Tom Sapienza**  
Extent Heritage  
3/73 Union Street  
Pyrmont NSW 2009

Please do not hesitate to contact me on (02) 9555 4000 if you have any queries or concerns.

Yours sincerely,



**Tom Sapienza**  
**Senior Heritage Advisor | Extent Heritage**





**Figure 1.** The study area at the Western Sydney Aerotropolis AeroCore Precinct, NSW.

21 October 2020

**Attention: Amanda Hickey**

Amanda Hickey Cultural Services  
57 Gough Street  
Emu Plains NSW 2750  
[amandahickey@live.com.au](mailto:amandahickey@live.com.au)

**Re: Notice of Aboriginal Cultural Heritage Assessment and Invitation for Registrations of Interest – Aerotropolis AeroCore Precinct near Badgerys Creek Rd NSW**

Dear Amanda,

In accordance with Heritage NSW's *Aboriginal Cultural Heritage Consultation Requirements for Proponents 2010*, I am writing to notify you that Extent Heritage Pty Ltd has been engaged by the Western Parkland City Authority (the proponent) to undertake an Aboriginal Cultural Heritage Assessment (ACHA) in advance of proposed development within the Western Sydney Aerotropolis AeroCore Precinct, in Liverpool Local Government Area (**Figure 1**, the study area).

The contact details for the proponent are:

**Yolanda Gil** (Director, Planning)  
Western Parkland City Authority  
Level 2, 10 Valentine Avenue  
Parramatta NSW 2150  
[yolanda.gil@wcaa.sydney](mailto:yolanda.gil@wcaa.sydney)

The development comprises 165 hectares and is located just north of The Northern Road, between Badgerys Creek Road and the areas surrounding Thompsons Creek. The study area comprises all or part of the following land parcels:

- Lots 1, 2 DP2650
- Lot 1 DP712840
- Lots 700, 701, 702, 703, 705, 706, 707, 708, 709 DP788485
- Lots 801, 802, 803, 804, 805, 806, 807, 808 DP803165
- Lots 900, 901, 902, 903, 904, 905, 906, 907 DP803166
- Lots 274, 275, 276 DP803167
- Lot 7041 DP850594
- Lots 2711, 2712 DP1128906
- Lot 10 DP1235662

The proposed development would involve construction works associated with mixed use development, including bulk earthworks, rezoning, construction of infrastructure (roads, footpaths, stormwater, etc.), environmental controls and landscaping.

Previous studies have been undertaken across the study area by Navin Officer Heritage Consultants (NOHC), Artefact Cultural Heritage Management (ACHM) and AECOM. As part of investigations in 1997 for the proposed Badgerys Creek airport, NOHC recorded eight sites



within the study area, all of which were artefact scatters and isolated artefacts. NOCH recorded two more sites within 50 metres of the study, which were also artefact sites. As part of widening work along Badgerys Creek Road and The Northern Road within the last few years, ACHM recorded a potential archaeological deposit (PAD) site within the study area.

Earlier this year, AECOM completed some limited surveys across the study area as part of the Sydney Metro project connecting to Western Sydney Airport. They identified no new sites during their survey, and were unable to relocate one of the artefact scatters previously recorded by NOHC. We understand that AECOM have commenced or will soon commence additional works within the greater study area as part of the next phase of their Sydney Metro work, but we have no further information about this at present.

Because the proposed works for the development are likely to cause harm to Aboriginal objects at the known site, further investigations shall be undertaken at the study area, in the form of an Aboriginal Cultural Heritage Assessment (ACHA). The aim of this ACHA is to provide an on-site investigation of soil profiles, determine whether cultural deposits are present, assess their significance and provide the necessary documentation for an Aboriginal Heritage Impact Permit (AHIP).

Extent Heritage will be undertaking the ACHA in accordance with the relevant Heritage NSW *Aboriginal Cultural Heritage Consultation Requirements for Proponents 2010* guidelines. An important part of the assessment will be consultation with the Aboriginal community in the aim of identifying the Aboriginal cultural heritage within the study area, including cultural values and places of importance.

As a result, in accordance with the Heritage NSW's Aboriginal Cultural Heritage Consultation Requirements for Proponents 2010, I am writing to you to seek information on relevant Aboriginal individuals and/or communities that you are aware of who may hold cultural knowledge for the area relevant to determining the significance of Aboriginal objects and/or places. It would be appreciated if you could provide this information to the Sydney address below or by email to [tsapienza@extent.com.au](mailto:tsapienza@extent.com.au) by **Thursday 5 November**.

**Attn: Tom Sapienza**  
Extent Heritage  
3/73 Union Street  
Pyrmont NSW 2009

Please do not hesitate to contact me on (02) 9555 4000 if you have any queries or concerns.

Yours sincerely,



**Tom Sapienza**  
**Senior Heritage Advisor | Extent Heritage**





**Figure 1.** The study area at the Western Sydney Aerotropolis AeroCore Precinct, NSW.

21 October 2020

**Attention: Jamie Eastwood**

Aragung Aboriginal Cultural Heritage Site Assessments  
33 Bulolo Drive  
Whalan NSW 2770  
[James.eastwood@y7mail.com](mailto:James.eastwood@y7mail.com)

**Re: Notice of Aboriginal Cultural Heritage Assessment and Invitation for Registrations of Interest – Aerotropolis AeroCore Precinct near Badgerys Creek Rd NSW**

Dear Jamie,

In accordance with Heritage NSW's *Aboriginal Cultural Heritage Consultation Requirements for Proponents 2010*, I am writing to notify you that Extent Heritage Pty Ltd has been engaged by the Western Parkland City Authority (the proponent) to undertake an Aboriginal Cultural Heritage Assessment (ACHA) in advance of proposed development within the Western Sydney Aerotropolis AeroCore Precinct, in Liverpool Local Government Area (**Figure 1**, the study area).

The contact details for the proponent are:

**Yolanda Gil** (Director, Planning)  
Western Parkland City Authority  
Level 2, 10 Valentine Avenue  
Parramatta NSW 2150  
[yolanda.gil@wcaa.sydney](mailto:yolanda.gil@wcaa.sydney)

The development comprises 165 hectares and is located just north of The Northern Road, between Badgerys Creek Road and the areas surrounding Thompsons Creek. The study area comprises all or part of the following land parcels:

- Lots 1, 2 DP2650
- Lot 1 DP712840
- Lots 700, 701, 702, 703, 705, 706, 707, 708, 709 DP788485
- Lots 801, 802, 803, 804, 805, 806, 807, 808 DP803165
- Lots 900, 901, 902, 903, 904, 905, 906, 907 DP803166
- Lots 274, 275, 276 DP803167
- Lot 7041 DP850594
- Lots 2711, 2712 DP1128906
- Lot 10 DP1235662

The proposed development would involve construction works associated with mixed use development, including bulk earthworks, rezoning, construction of infrastructure (roads, footpaths, stormwater, etc.), environmental controls and landscaping.

Previous studies have been undertaken across the study area by Navin Officer Heritage Consultants (NOHC), Artefact Cultural Heritage Management (ACHM) and AECOM. As part of investigations in 1997 for the proposed Badgerys Creek airport, NOHC recorded eight sites



within the study area, all of which were artefact scatters and isolated artefacts. NOCH recorded two more sites within 50 metres of the study, which were also artefact sites. As part of widening work along Badgerys Creek Road and The Northern Road within the last few years, ACHM recorded a potential archaeological deposit (PAD) site within the study area.

Earlier this year, AECOM completed some limited surveys across the study area as part of the Sydney Metro project connecting to Western Sydney Airport. They identified no new sites during their survey, and were unable to relocate one of the artefact scatters previously recorded by NOHC. We understand that AECOM have commenced or will soon commence additional works within the greater study area as part of the next phase of their Sydney Metro work, but we have no further information about this at present.

Because the proposed works for the development are likely to cause harm to Aboriginal objects at the known site, further investigations shall be undertaken at the study area, in the form of an Aboriginal Cultural Heritage Assessment (ACHA). The aim of this ACHA is to provide an on-site investigation of soil profiles, determine whether cultural deposits are present, assess their significance and provide the necessary documentation for an Aboriginal Heritage Impact Permit (AHIP).

Extent Heritage will be undertaking the ACHA in accordance with the relevant Heritage NSW *Aboriginal Cultural Heritage Consultation Requirements for Proponents 2010* guidelines. An important part of the assessment will be consultation with the Aboriginal community in the aim of identifying the Aboriginal cultural heritage within the study area, including cultural values and places of importance.

As a result, in accordance with the Heritage NSW's Aboriginal Cultural Heritage Consultation Requirements for Proponents 2010, I am writing to you to seek information on relevant Aboriginal individuals and/or communities that you are aware of who may hold cultural knowledge for the area relevant to determining the significance of Aboriginal objects and/or places. It would be appreciated if you could provide this information to the Sydney address below or by email to [tsapienza@extent.com.au](mailto:tsapienza@extent.com.au) by **Thursday 5 November**.

**Attn: Tom Sapienza**  
Extent Heritage  
3/73 Union Street  
Pymont NSW 2009

Please do not hesitate to contact me on (02) 9555 4000 if you have any queries or concerns.

Yours sincerely,



**Tom Sapienza**  
**Senior Heritage Advisor | Extent Heritage**

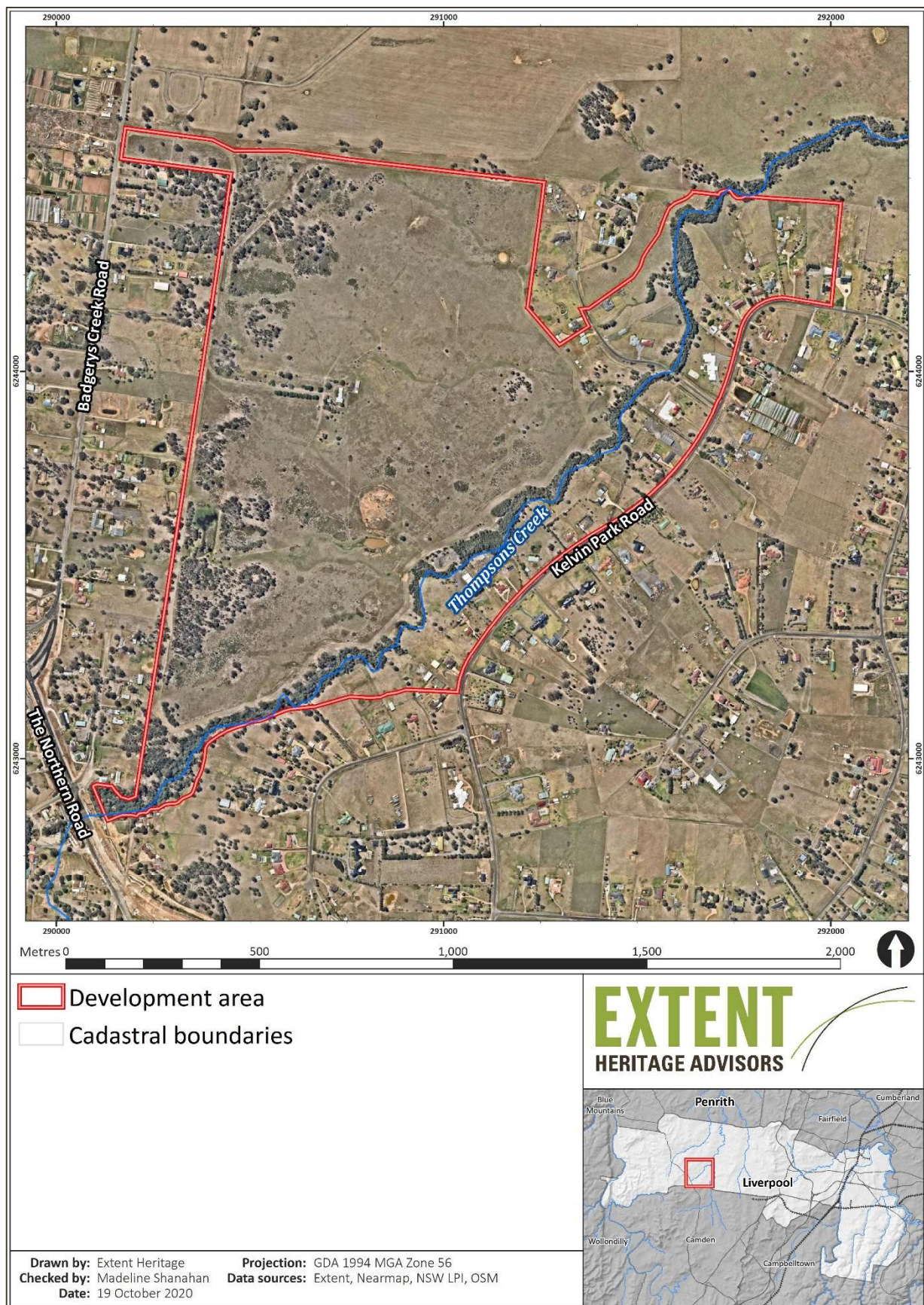

**Figure 1.** The study area at the Western Sydney Aerotropolis AeroCore Precinct, NSW.



21 October 2020

**Attention: Mrs Jody Kulakowski (Director)**

Barking Owl Aboriginal Corporation  
2-65/69 Wehlow Street  
Mt Druitt NSW 2770  
[barkingowlcorp@gmail.com](mailto:barkingowlcorp@gmail.com)

**Re: Notice of Aboriginal Cultural Heritage Assessment and Invitation for Registrations of Interest – Aerotropolis AeroCore Precinct near Badgerys Creek Rd NSW**

Dear Jody,

In accordance with Heritage NSW's *Aboriginal Cultural Heritage Consultation Requirements for Proponents 2010*, I am writing to notify you that Extent Heritage Pty Ltd has been engaged by the Western Parkland City Authority (the proponent) to undertake an Aboriginal Cultural Heritage Assessment (ACHA) in advance of proposed development within the Western Sydney Aerotropolis AeroCore Precinct, in Liverpool Local Government Area (**Figure 1**, the study area).

The contact details for the proponent are:

**Yolanda Gil** (Director, Planning)  
Western Parkland City Authority  
Level 2, 10 Valentine Avenue  
Parramatta NSW 2150  
[yolanda.gil@wcaa.sydney](mailto:yolanda.gil@wcaa.sydney)

The development comprises 165 hectares and is located just north of The Northern Road, between Badgerys Creek Road and the areas surrounding Thompsons Creek. The study area comprises all or part of the following land parcels:

- Lots 1, 2 DP2650
- Lot 1 DP712840
- Lots 700, 701, 702, 703, 705, 706, 707, 708, 709 DP788485
- Lots 801, 802, 803, 804, 805, 806, 807, 808 DP803165
- Lots 900, 901, 902, 903, 904, 905, 906, 907 DP803166
- Lots 274, 275, 276 DP803167
- Lot 7041 DP850594
- Lots 2711, 2712 DP1128906
- Lot 10 DP1235662

The proposed development would involve construction works associated with mixed use development, including bulk earthworks, rezoning, construction of infrastructure (roads, footpaths, stormwater, etc.), environmental controls and landscaping.

Previous studies have been undertaken across the study area by Navin Officer Heritage Consultants (NOHC), Artefact Cultural Heritage Management (ACHM) and AECOM. As part of investigations in 1997 for the proposed Badgerys Creek airport, NOHC recorded eight sites



within the study area, all of which were artefact scatters and isolated artefacts. NOCH recorded two more sites within 50 metres of the study, which were also artefact sites. As part of widening work along Badgerys Creek Road and The Northern Road within the last few years, ACHM recorded a potential archaeological deposit (PAD) site within the study area.

Earlier this year, AECOM completed some limited surveys across the study area as part of the Sydney Metro project connecting to Western Sydney Airport. They identified no new sites during their survey, and were unable to relocate one of the artefact scatters previously recorded by NOHC. We understand that AECOM have commenced or will soon commence additional works within the greater study area as part of the next phase of their Sydney Metro work, but we have no further information about this at present.

Because the proposed works for the development are likely to cause harm to Aboriginal objects at the known site, further investigations shall be undertaken at the study area, in the form of an Aboriginal Cultural Heritage Assessment (ACHA). The aim of this ACHA is to provide an on-site investigation of soil profiles, determine whether cultural deposits are present, assess their significance and provide the necessary documentation for an Aboriginal Heritage Impact Permit (AHIP).

Extent Heritage will be undertaking the ACHA in accordance with the relevant Heritage NSW *Aboriginal Cultural Heritage Consultation Requirements for Proponents 2010* guidelines. An important part of the assessment will be consultation with the Aboriginal community in the aim of identifying the Aboriginal cultural heritage within the study area, including cultural values and places of importance.

As a result, in accordance with the Heritage NSW's Aboriginal Cultural Heritage Consultation Requirements for Proponents 2010, I am writing to you to seek information on relevant Aboriginal individuals and/or communities that you are aware of who may hold cultural knowledge for the area relevant to determining the significance of Aboriginal objects and/or places. It would be appreciated if you could provide this information to the Sydney address below or by email to [tsapienza@extent.com.au](mailto:tsapienza@extent.com.au) by **Thursday 5 November**.

**Attn: Tom Sapienza**  
Extent Heritage  
3/73 Union Street  
Pyrmont NSW 2009

Please do not hesitate to contact me on (02) 9555 4000 if you have any queries or concerns.

Yours sincerely,



**Tom Sapienza**  
**Senior Heritage Advisor | Extent Heritage**

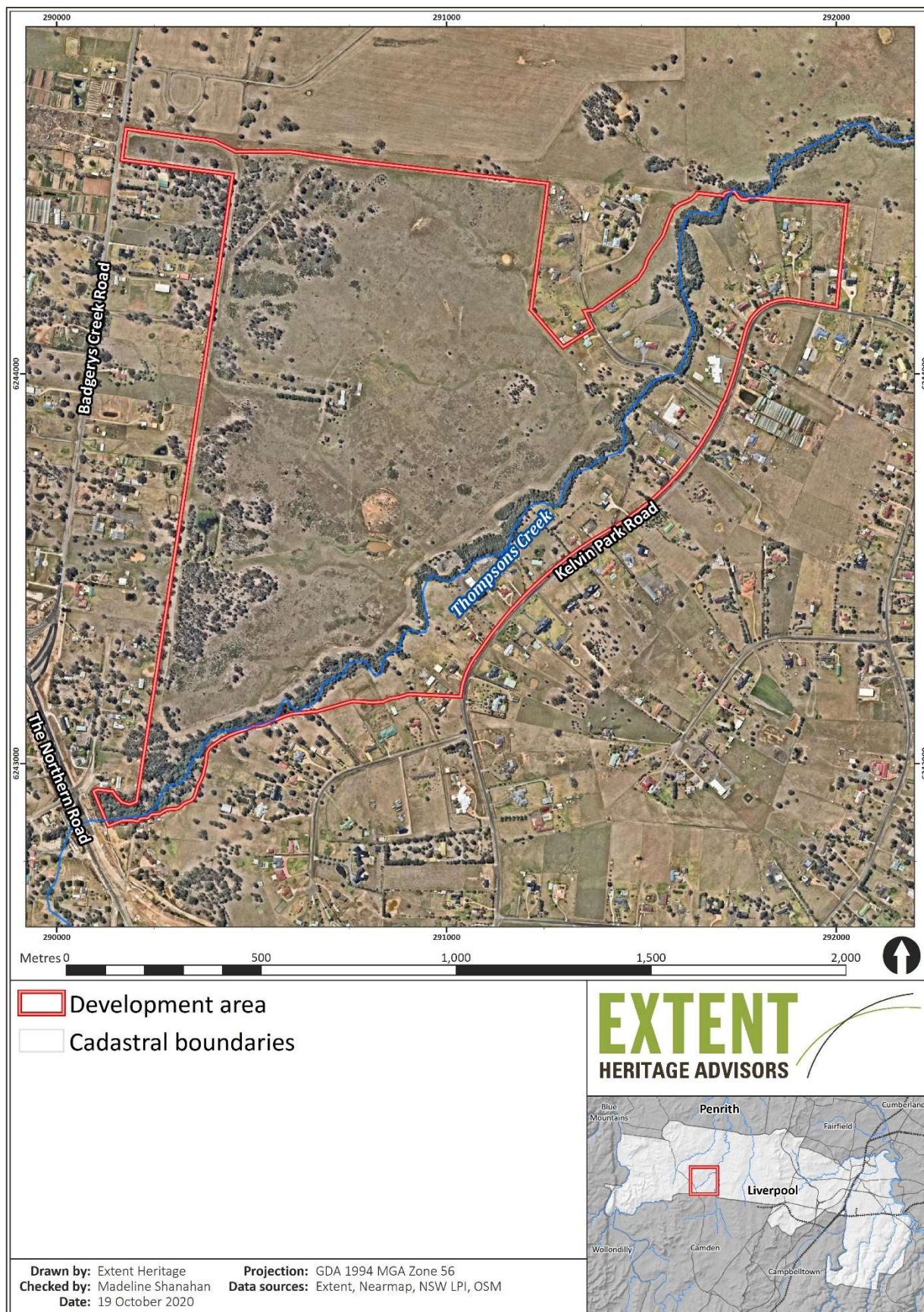

**Figure 1.** The study area at the Western Sydney Aerotropolis AeroCore Precinct, NSW.



21 October 2020

**Attention: Lee Field (Manager)**

Barraby Cultural Services  
10B Elphin Street  
Tahmoor NSW 2573  
[barrabyculturalservices@gmail.com](mailto:barrabyculturalservices@gmail.com)

**Re: Notice of Aboriginal Cultural Heritage Assessment and Invitation for Registrations of Interest – Aerotropolis AeroCore Precinct near Badgerys Creek Rd NSW**

Dear Lee,

In accordance with Heritage NSW's *Aboriginal Cultural Heritage Consultation Requirements for Proponents 2010*, I am writing to notify you that Extent Heritage Pty Ltd has been engaged by the Western Parkland City Authority (the proponent) to undertake an Aboriginal Cultural Heritage Assessment (ACHA) in advance of proposed development within the Western Sydney Aerotropolis AeroCore Precinct, in Liverpool Local Government Area (**Figure 1**, the study area).

The contact details for the proponent are:

**Yolanda Gil** (Director, Planning)  
Western Parkland City Authority  
Level 2, 10 Valentine Avenue  
Parramatta NSW 2150  
[yolanda.gil@wcaa.sydney](mailto:yolanda.gil@wcaa.sydney)

The development comprises 165 hectares and is located just north of The Northern Road, between Badgerys Creek Road and the areas surrounding Thompsons Creek. The study area comprises all or part of the following land parcels:

- Lots 1, 2 DP2650
- Lot 1 DP712840
- Lots 700, 701, 702, 703, 705, 706, 707, 708, 709 DP788485
- Lots 801, 802, 803, 804, 805, 806, 807, 808 DP803165
- Lots 900, 901, 902, 903, 904, 905, 906, 907 DP803166
- Lots 274, 275, 276 DP803167
- Lot 7041 DP850594
- Lots 2711, 2712 DP1128906
- Lot 10 DP1235662

The proposed development would involve construction works associated with mixed use development, including bulk earthworks, rezoning, construction of infrastructure (roads, footpaths, stormwater, etc.), environmental controls and landscaping.

Previous studies have been undertaken across the study area by Navin Officer Heritage Consultants (NOHC), Artefact Cultural Heritage Management (ACHM) and AECOM. As part of investigations in 1997 for the proposed Badgerys Creek airport, NOHC recorded eight sites

within the study area, all of which were artefact scatters and isolated artefacts. NOCH recorded two more sites within 50 metres of the study, which were also artefact sites. As part of widening work along Badgerys Creek Road and The Northern Road within the last few years, ACHM recorded a potential archaeological deposit (PAD) site within the study area.

Earlier this year, AECOM completed some limited surveys across the study area as part of the Sydney Metro project connecting to Western Sydney Airport. They identified no new sites during their survey, and were unable to relocate one of the artefact scatters previously recorded by NOHC. We understand that AECOM have commenced or will soon commence additional works within the greater study area as part of the next phase of their Sydney Metro work, but we have no further information about this at present.

Because the proposed works for the development are likely to cause harm to Aboriginal objects at the known site, further investigations shall be undertaken at the study area, in the form of an Aboriginal Cultural Heritage Assessment (ACHA). The aim of this ACHA is to provide an on-site investigation of soil profiles, determine whether cultural deposits are present, assess their significance and provide the necessary documentation for an Aboriginal Heritage Impact Permit (AHIP).

Extent Heritage will be undertaking the ACHA in accordance with the relevant Heritage NSW *Aboriginal Cultural Heritage Consultation Requirements for Proponents 2010* guidelines. An important part of the assessment will be consultation with the Aboriginal community in the aim of identifying the Aboriginal cultural heritage within the study area, including cultural values and places of importance.

As a result, in accordance with the Heritage NSW's Aboriginal Cultural Heritage Consultation Requirements for Proponents 2010, I am writing to you to seek information on relevant Aboriginal individuals and/or communities that you are aware of who may hold cultural knowledge for the area relevant to determining the significance of Aboriginal objects and/or places. It would be appreciated if you could provide this information to the Sydney address below or by email to [tsapienza@extent.com.au](mailto:tsapienza@extent.com.au) by **Thursday 5 November**.

**Attn: Tom Sapienza**  
Extent Heritage  
3/73 Union Street  
Pymont NSW 2009

Please do not hesitate to contact me on (02) 9555 4000 if you have any queries or concerns.

Yours sincerely,



**Tom Sapienza**  
**Senior Heritage Advisor | Extent Heritage**





**Figure 1.** The study area at the Western Sydney Aerotropolis AeroCore Precinct, NSW.



21 October 2020

**Attention: Nola Hampton**

B.H. Heritage Consultants  
95 Mount Ettalong Road  
Umina Beach NSW 2257  
[kinghampton@77gmail.com](mailto:kinghampton@77gmail.com)

**Re: Notice of Aboriginal Cultural Heritage Assessment and Invitation for Registrations of Interest – Aerotropolis AeroCore Precinct near Badgerys Creek Rd NSW**

Dear Nola,

In accordance with Heritage NSW's *Aboriginal Cultural Heritage Consultation Requirements for Proponents 2010*, I am writing to notify you that Extent Heritage Pty Ltd has been engaged by the Western Parkland City Authority (the proponent) to undertake an Aboriginal Cultural Heritage Assessment (ACHA) in advance of proposed development within the Western Sydney Aerotropolis AeroCore Precinct, in Liverpool Local Government Area (**Figure 1**, the study area).

The contact details for the proponent are:

**Yolanda Gil** (Director, Planning)  
Western Parkland City Authority  
Level 2, 10 Valentine Avenue  
Parramatta NSW 2150  
[yolanda.gil@wcaa.sydney](mailto:yolanda.gil@wcaa.sydney)

The development comprises 165 hectares and is located just north of The Northern Road, between Badgerys Creek Road and the areas surrounding Thompsons Creek. The study area comprises all or part of the following land parcels:

- Lots 1, 2 DP2650
- Lot 1 DP712840
- Lots 700, 701, 702, 703, 705, 706, 707, 708, 709 DP788485
- Lots 801, 802, 803, 804, 805, 806, 807, 808 DP803165
- Lots 900, 901, 902, 903, 904, 905, 906, 907 DP803166
- Lots 274, 275, 276 DP803167
- Lot 7041 DP850594
- Lots 2711, 2712 DP1128906
- Lot 10 DP1235662

The proposed development would involve construction works associated with mixed use development, including bulk earthworks, rezoning, construction of infrastructure (roads, footpaths, stormwater, etc.), environmental controls and landscaping.

Previous studies have been undertaken across the study area by Navin Officer Heritage Consultants (NOHC), Artefact Cultural Heritage Management (ACHM) and AECOM. As part of investigations in 1997 for the proposed Badgerys Creek airport, NOHC recorded eight sites

within the study area, all of which were artefact scatters and isolated artefacts. NOCH recorded two more sites within 50 metres of the study, which were also artefact sites. As part of widening work along Badgerys Creek Road and The Northern Road within the last few years, ACHM recorded a potential archaeological deposit (PAD) site within the study area.

Earlier this year, AECOM completed some limited surveys across the study area as part of the Sydney Metro project connecting to Western Sydney Airport. They identified no new sites during their survey, and were unable to relocate one of the artefact scatters previously recorded by NOHC. We understand that AECOM have commenced or will soon commence additional works within the greater study area as part of the next phase of their Sydney Metro work, but we have no further information about this at present.

Because the proposed works for the development are likely to cause harm to Aboriginal objects at the known site, further investigations shall be undertaken at the study area, in the form of an Aboriginal Cultural Heritage Assessment (ACHA). The aim of this ACHA is to provide an on-site investigation of soil profiles, determine whether cultural deposits are present, assess their significance and provide the necessary documentation for an Aboriginal Heritage Impact Permit (AHIP).

Extent Heritage will be undertaking the ACHA in accordance with the relevant Heritage NSW *Aboriginal Cultural Heritage Consultation Requirements for Proponents 2010* guidelines. An important part of the assessment will be consultation with the Aboriginal community in the aim of identifying the Aboriginal cultural heritage within the study area, including cultural values and places of importance.

As a result, in accordance with the Heritage NSW's Aboriginal Cultural Heritage Consultation Requirements for Proponents 2010, I am writing to you to seek information on relevant Aboriginal individuals and/or communities that you are aware of who may hold cultural knowledge for the area relevant to determining the significance of Aboriginal objects and/or places. It would be appreciated if you could provide this information to the Sydney address below or by email to [tsapienza@extent.com.au](mailto:tsapienza@extent.com.au) by **Thursday 5 November**.

**Attn: Tom Sapienza**  
Extent Heritage  
3/73 Union Street  
Pyrmont NSW 2009

Please do not hesitate to contact me on (02) 9555 4000 if you have any queries or concerns.

Yours sincerely,



**Tom Sapienza**  
**Senior Heritage Advisor | Extent Heritage**



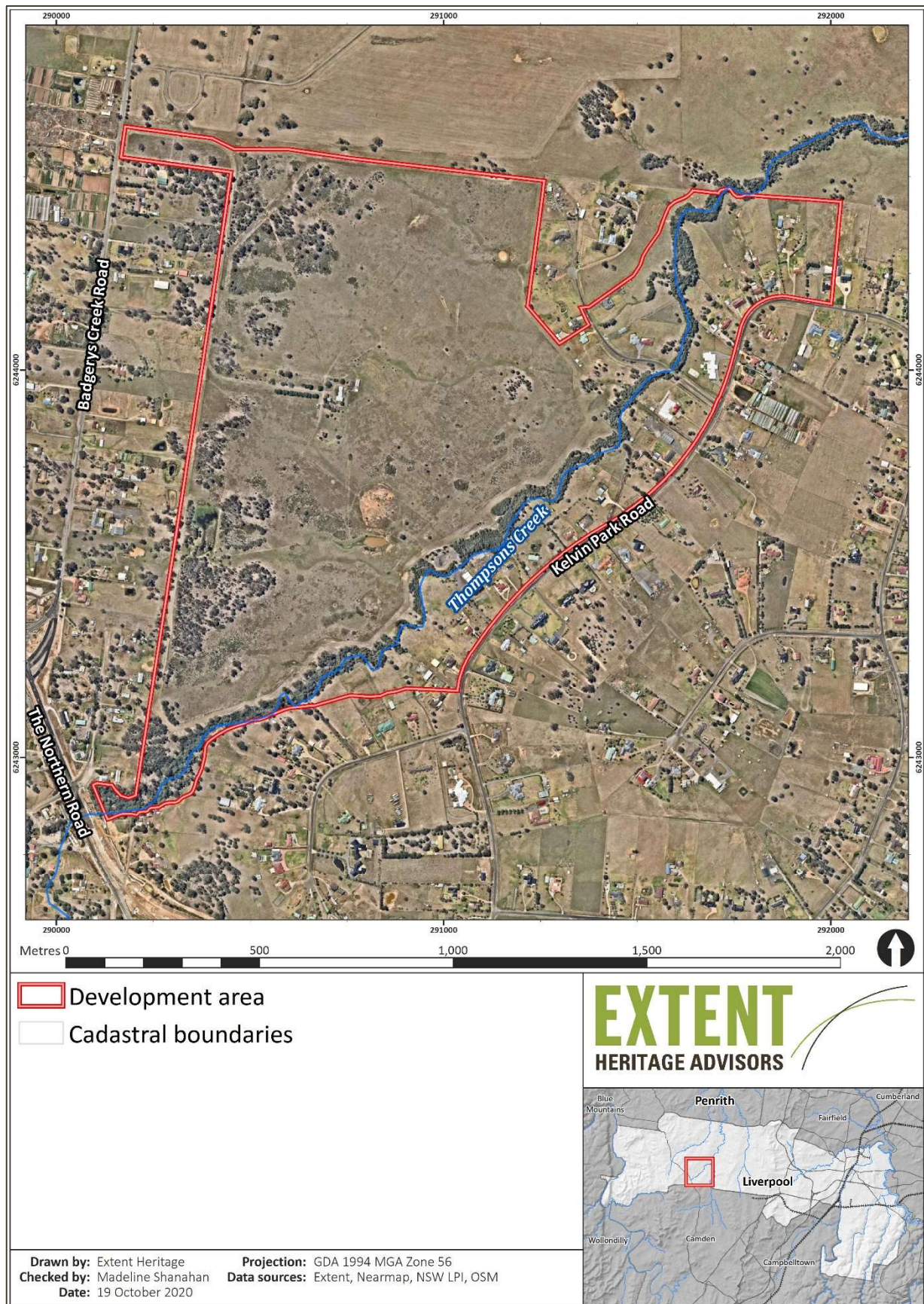

**Figure 1.** The study area at the Western Sydney Aerotropolis AeroCore Precinct, NSW.

21 October 2020

**Attention: Ralph Hampton**

B.H. Heritage Consultants  
184 Captain Cook Drive  
Willmot NSW 2770  
[hamptonralph46@gmail.com](mailto:hamptonralph46@gmail.com)

**Re: Notice of Aboriginal Cultural Heritage Assessment and Invitation for Registrations of Interest – Aerotropolis AeroCore Precinct near Badgerys Creek Rd NSW**

Dear Ralph,

In accordance with Heritage NSW's *Aboriginal Cultural Heritage Consultation Requirements for Proponents 2010*, I am writing to notify you that Extent Heritage Pty Ltd has been engaged by the Western Parkland City Authority (the proponent) to undertake an Aboriginal Cultural Heritage Assessment (ACHA) in advance of proposed development within the Western Sydney Aerotropolis AeroCore Precinct, in Liverpool Local Government Area (**Figure 1**, the study area).

The contact details for the proponent are:

**Yolanda Gil** (Director, Planning)  
Western Parkland City Authority  
Level 2, 10 Valentine Avenue  
Parramatta NSW 2150  
[yolanda.gil@wcaa.sydney](mailto:yolanda.gil@wcaa.sydney)

The development comprises 165 hectares and is located just north of The Northern Road, between Badgerys Creek Road and the areas surrounding Thompsons Creek. The study area comprises all or part of the following land parcels:

- Lots 1, 2 DP2650
- Lot 1 DP712840
- Lots 700, 701, 702, 703, 705, 706, 707, 708, 709 DP788485
- Lots 801, 802, 803, 804, 805, 806, 807, 808 DP803165
- Lots 900, 901, 902, 903, 904, 905, 906, 907 DP803166
- Lots 274, 275, 276 DP803167
- Lot 7041 DP850594
- Lots 2711, 2712 DP1128906
- Lot 10 DP1235662

The proposed development would involve construction works associated with mixed use development, including bulk earthworks, rezoning, construction of infrastructure (roads, footpaths, stormwater, etc.), environmental controls and landscaping.

Previous studies have been undertaken across the study area by Navin Officer Heritage Consultants (NOHC), Artefact Cultural Heritage Management (ACHM) and AECOM. As part of investigations in 1997 for the proposed Badgerys Creek airport, NOHC recorded eight sites



within the study area, all of which were artefact scatters and isolated artefacts. NOCH recorded two more sites within 50 metres of the study, which were also artefact sites. As part of widening work along Badgerys Creek Road and The Northern Road within the last few years, ACHM recorded a potential archaeological deposit (PAD) site within the study area.

Earlier this year, AECOM completed some limited surveys across the study area as part of the Sydney Metro project connecting to Western Sydney Airport. They identified no new sites during their survey, and were unable to relocate one of the artefact scatters previously recorded by NOHC. We understand that AECOM have commenced or will soon commence additional works within the greater study area as part of the next phase of their Sydney Metro work, but we have no further information about this at present.

Because the proposed works for the development are likely to cause harm to Aboriginal objects at the known site, further investigations shall be undertaken at the study area, in the form of an Aboriginal Cultural Heritage Assessment (ACHA). The aim of this ACHA is to provide an on-site investigation of soil profiles, determine whether cultural deposits are present, assess their significance and provide the necessary documentation for an Aboriginal Heritage Impact Permit (AHIP).

Extent Heritage will be undertaking the ACHA in accordance with the relevant Heritage NSW *Aboriginal Cultural Heritage Consultation Requirements for Proponents 2010* guidelines. An important part of the assessment will be consultation with the Aboriginal community in the aim of identifying the Aboriginal cultural heritage within the study area, including cultural values and places of importance.

As a result, in accordance with the Heritage NSW's Aboriginal Cultural Heritage Consultation Requirements for Proponents 2010, I am writing to you to seek information on relevant Aboriginal individuals and/or communities that you are aware of who may hold cultural knowledge for the area relevant to determining the significance of Aboriginal objects and/or places. It would be appreciated if you could provide this information to the Sydney address below or by email to [tsapienza@extent.com.au](mailto:tsapienza@extent.com.au) by **Thursday 5 November**.

**Attn: Tom Sapienza**  
Extent Heritage  
3/73 Union Street  
Pyrmont NSW 2009

Please do not hesitate to contact me on (02) 9555 4000 if you have any queries or concerns.

Yours sincerely,



**Tom Sapienza**  
**Senior Heritage Advisor | Extent Heritage**



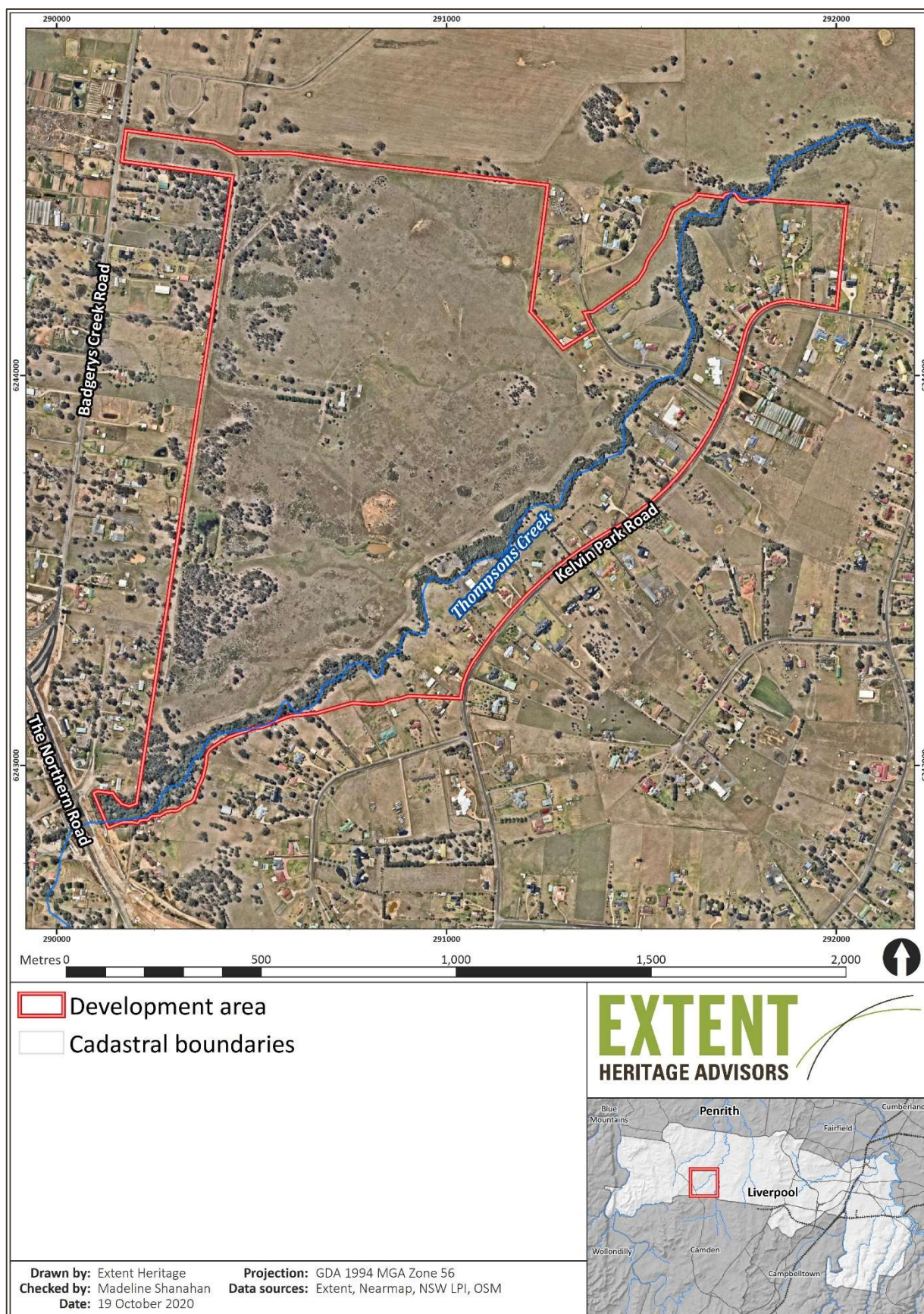

**Figure 1.** The study area at the Western Sydney Aerotropolis AeroCore Precinct, NSW.

21 October 2020

**Attention: Seli Storer**

Biamanga

[biamangachts@gmail.com](mailto:biamangachts@gmail.com)

**Re: Notice of Aboriginal Cultural Heritage Assessment and Invitation for Registrations of Interest – Aerotropolis AeroCore Precinct near Badgerys Creek Rd NSW**

Dear Seli,

In accordance with Heritage NSW's *Aboriginal Cultural Heritage Consultation Requirements for Proponents 2010*, I am writing to notify you that Extent Heritage Pty Ltd has been engaged by the Western Parkland City Authority (the proponent) to undertake an Aboriginal Cultural Heritage Assessment (ACHA) in advance of proposed development within the Western Sydney Aerotropolis AeroCore Precinct, in Liverpool Local Government Area (**Figure 1**, the study area).

The contact details for the proponent are:

**Yolanda Gil** (Director, Planning)  
Western Parkland City Authority  
Level 2, 10 Valentine Avenue  
Parramatta NSW 2150  
[yolanda.gil@wcaa.sydney](mailto:yolanda.gil@wcaa.sydney)

The development comprises 165 hectares and is located just north of The Northern Road, between Badgerys Creek Road and the areas surrounding Thompsons Creek. The study area comprises all or part of the following land parcels:

- Lots 1, 2 DP2650
- Lot 1 DP712840
- Lots 700, 701, 702, 703, 705, 706, 707, 708, 709 DP788485
- Lots 801, 802, 803, 804, 805, 806, 807, 808 DP803165
- Lots 900, 901, 902, 903, 904, 905, 906, 907 DP803166
- Lots 274, 275, 276 DP803167
- Lot 7041 DP850594
- Lots 2711, 2712 DP1128906
- Lot 10 DP1235662

The proposed development would involve construction works associated with mixed use development, including bulk earthworks, rezoning, construction of infrastructure (roads, footpaths, stormwater, etc.), environmental controls and landscaping.

Previous studies have been undertaken across the study area by Navin Officer Heritage Consultants (NOHC), Artefact Cultural Heritage Management (ACHM) and AECOM. As part of investigations in 1997 for the proposed Badgerys Creek airport, NOHC recorded eight sites within the study area, all of which were artefact scatters and isolated artefacts. NOHC recorded two more sites within 50 metres of the study, which were also artefact sites. As part of widening



work along Badgerys Creek Road and The Northern Road within the last few years, ACHM recorded a potential archaeological deposit (PAD) site within the study area.

Earlier this year, AECOM completed some limited surveys across the study area as part of the Sydney Metro project connecting to Western Sydney Airport. They identified no new sites during their survey, and were unable to relocate one of the artefact scatters previously recorded by NOHC. We understand that AECOM have commenced or will soon commence additional works within the greater study area as part of the next phase of their Sydney Metro work, but we have no further information about this at present.

Because the proposed works for the development are likely to cause harm to Aboriginal objects at the known site, further investigations shall be undertaken at the study area, in the form of an Aboriginal Cultural Heritage Assessment (ACHA). The aim of this ACHA is to provide an on-site investigation of soil profiles, determine whether cultural deposits are present, assess their significance and provide the necessary documentation for an Aboriginal Heritage Impact Permit (AHIP).

Extent Heritage will be undertaking the ACHA in accordance with the relevant Heritage NSW *Aboriginal Cultural Heritage Consultation Requirements for Proponents 2010* guidelines. An important part of the assessment will be consultation with the Aboriginal community in the aim of identifying the Aboriginal cultural heritage within the study area, including cultural values and places of importance.

As a result, in accordance with the Heritage NSW's Aboriginal Cultural Heritage Consultation Requirements for Proponents 2010, I am writing to you to seek information on relevant Aboriginal individuals and/or communities that you are aware of who may hold cultural knowledge for the area relevant to determining the significance of Aboriginal objects and/or places. It would be appreciated if you could provide this information to the Sydney address below or by email to [tsapienza@extent.com.au](mailto:tsapienza@extent.com.au) by **Thursday 5 November**.

**Attn: Tom Sapienza**  
Extent Heritage  
3/73 Union Street  
Pyrmont NSW 2009

Please do not hesitate to contact me on (02) 9555 4000 if you have any queries or concerns.

Yours sincerely,



**Tom Sapienza**  
**Senior Heritage Advisor | Extent Heritage**

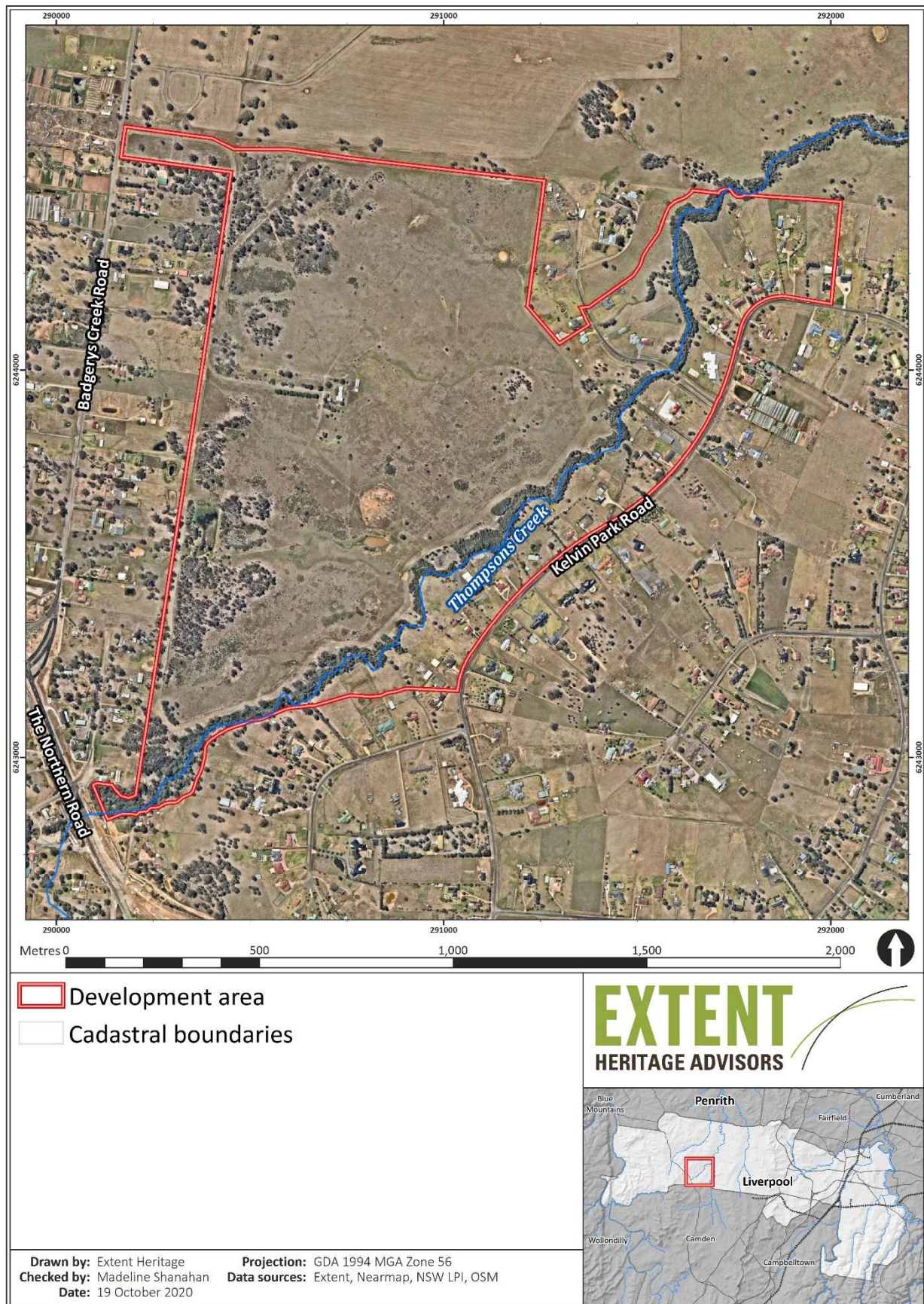

**Figure 1.** The study area at the Western Sydney Aerotropolis AeroCore Precinct, NSW.



21 October 2020

**Attention: Simalene Carriage**

Bilinga

[bilingachts@gmail.com](mailto:bilingachts@gmail.com)

**Re: Notice of Aboriginal Cultural Heritage Assessment and Invitation for Registrations of Interest – Aerotropolis AeroCore Precinct near Badgerys Creek Rd NSW**

Dear Simalene,

In accordance with Heritage NSW's *Aboriginal Cultural Heritage Consultation Requirements for Proponents 2010*, I am writing to notify you that Extent Heritage Pty Ltd has been engaged by the Western Parkland City Authority (the proponent) to undertake an Aboriginal Cultural Heritage Assessment (ACHA) in advance of proposed development within the Western Sydney Aerotropolis AeroCore Precinct, in Liverpool Local Government Area (**Figure 1**, the study area).

The contact details for the proponent are:

**Yolanda Gil** (Director, Planning)  
Western Parkland City Authority  
Level 2, 10 Valentine Avenue  
Parramatta NSW 2150  
[yolanda.gil@wcaa.sydney](mailto:yolanda.gil@wcaa.sydney)

The development comprises 165 hectares and is located just north of The Northern Road, between Badgerys Creek Road and the areas surrounding Thompsons Creek. The study area comprises all or part of the following land parcels:

- Lots 1, 2 DP2650
- Lot 1 DP712840
- Lots 700, 701, 702, 703, 705, 706, 707, 708, 709 DP788485
- Lots 801, 802, 803, 804, 805, 806, 807, 808 DP803165
- Lots 900, 901, 902, 903, 904, 905, 906, 907 DP803166
- Lots 274, 275, 276 DP803167
- Lot 7041 DP850594
- Lots 2711, 2712 DP1128906
- Lot 10 DP1235662

The proposed development would involve construction works associated with mixed use development, including bulk earthworks, rezoning, construction of infrastructure (roads, footpaths, stormwater, etc.), environmental controls and landscaping.

Previous studies have been undertaken across the study area by Navin Officer Heritage Consultants (NOHC), Artefact Cultural Heritage Management (ACHM) and AECOM. As part of investigations in 1997 for the proposed Badgerys Creek airport, NOHC recorded eight sites within the study area, all of which were artefact scatters and isolated artefacts. NOHC recorded two more sites within 50 metres of the study, which were also artefact sites. As part of widening



work along Badgerys Creek Road and The Northern Road within the last few years, ACHM recorded a potential archaeological deposit (PAD) site within the study area.

Earlier this year, AECOM completed some limited surveys across the study area as part of the Sydney Metro project connecting to Western Sydney Airport. They identified no new sites during their survey, and were unable to relocate one of the artefact scatters previously recorded by NOHC. We understand that AECOM have commenced or will soon commence additional works within the greater study area as part of the next phase of their Sydney Metro work, but we have no further information about this at present.

Because the proposed works for the development are likely to cause harm to Aboriginal objects at the known site, further investigations shall be undertaken at the study area, in the form of an Aboriginal Cultural Heritage Assessment (ACHA). The aim of this ACHA is to provide an on-site investigation of soil profiles, determine whether cultural deposits are present, assess their significance and provide the necessary documentation for an Aboriginal Heritage Impact Permit (AHIP).

Extent Heritage will be undertaking the ACHA in accordance with the relevant Heritage NSW *Aboriginal Cultural Heritage Consultation Requirements for Proponents 2010* guidelines. An important part of the assessment will be consultation with the Aboriginal community in the aim of identifying the Aboriginal cultural heritage within the study area, including cultural values and places of importance.

As a result, in accordance with the Heritage NSW's Aboriginal Cultural Heritage Consultation Requirements for Proponents 2010, I am writing to you to seek information on relevant Aboriginal individuals and/or communities that you are aware of who may hold cultural knowledge for the area relevant to determining the significance of Aboriginal objects and/or places. It would be appreciated if you could provide this information to the Sydney address below or by email to [tsapienza@extent.com.au](mailto:tsapienza@extent.com.au) by **Thursday 5 November**.

**Attn: Tom Sapienza**  
Extent Heritage  
3/73 Union Street  
Pyrmont NSW 2009

Please do not hesitate to contact me on (02) 9555 4000 if you have any queries or concerns.

Yours sincerely,



**Tom Sapienza**  
**Senior Heritage Advisor | Extent Heritage**

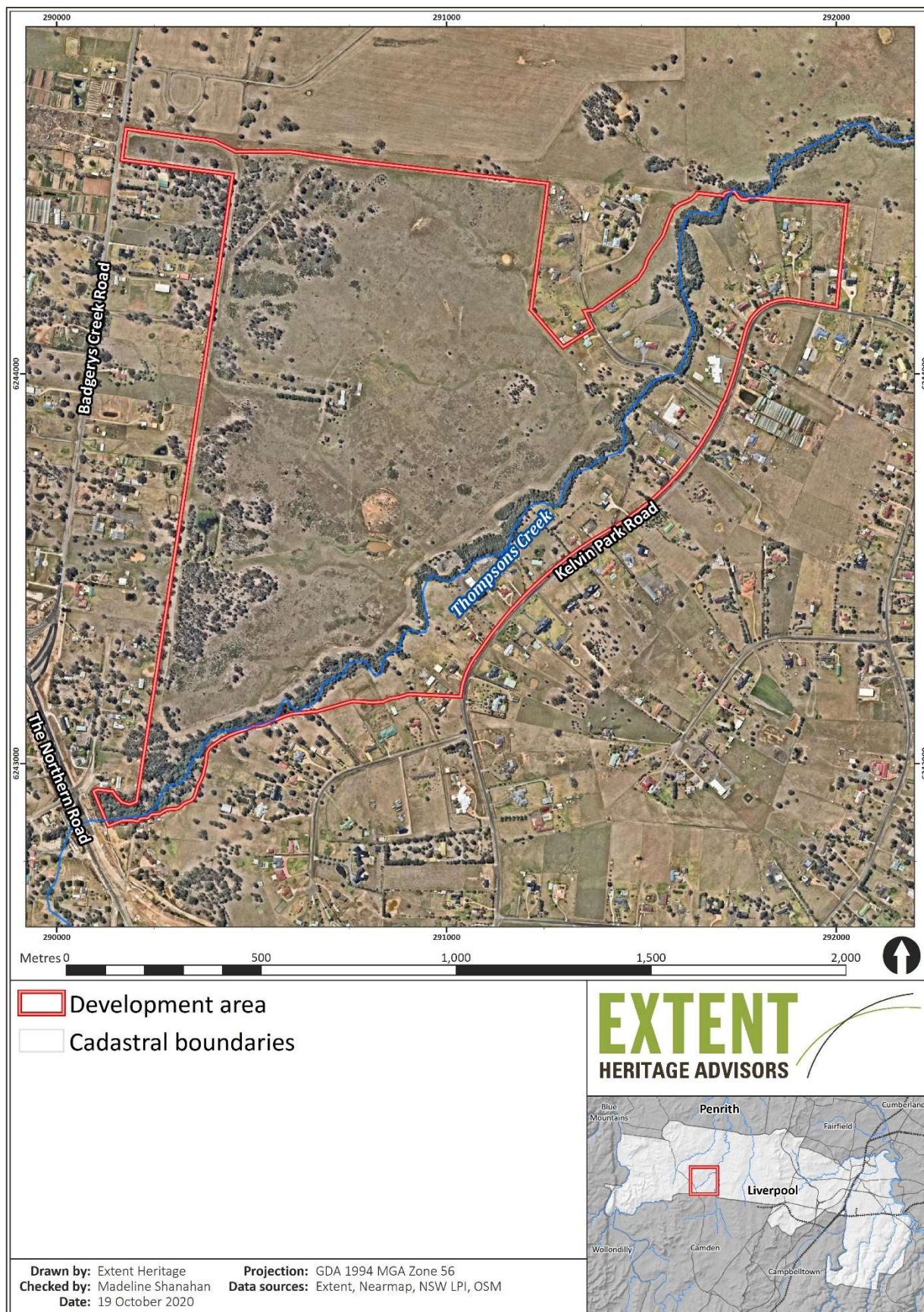

**Figure 1.** The study area at the Western Sydney Aerotropolis AeroCore Precinct, NSW.



21 October 2020

**Attention: Jennifer Beale**

Butucarbin Aboriginal Corporation  
PO Box E18  
Emerton NSW 2770  
[butuheritage@gmail.com](mailto:butuheritage@gmail.com)

**Re: Notice of Aboriginal Cultural Heritage Assessment and Invitation for Registrations of Interest – Aerotropolis AeroCore Precinct near Badgerys Creek Rd NSW**

Dear Jennifer,

In accordance with Heritage NSW's *Aboriginal Cultural Heritage Consultation Requirements for Proponents 2010*, I am writing to notify you that Extent Heritage Pty Ltd has been engaged by the Western Parkland City Authority (the proponent) to undertake an Aboriginal Cultural Heritage Assessment (ACHA) in advance of proposed development within the Western Sydney Aerotropolis AeroCore Precinct, in Liverpool Local Government Area (**Figure 1**, the study area).

The contact details for the proponent are:

**Yolanda Gil** (Director, Planning)  
Western Parkland City Authority  
Level 2, 10 Valentine Avenue  
Parramatta NSW 2150  
[yolanda.gil@wcaa.sydney](mailto:yolanda.gil@wcaa.sydney)

The development comprises 165 hectares and is located just north of The Northern Road, between Badgerys Creek Road and the areas surrounding Thompsons Creek. The study area comprises all or part of the following land parcels:

- Lots 1, 2 DP2650
- Lot 1 DP712840
- Lots 700, 701, 702, 703, 705, 706, 707, 708, 709 DP788485
- Lots 801, 802, 803, 804, 805, 806, 807, 808 DP803165
- Lots 900, 901, 902, 903, 904, 905, 906, 907 DP803166
- Lots 274, 275, 276 DP803167
- Lot 7041 DP850594
- Lots 2711, 2712 DP1128906
- Lot 10 DP1235662

The proposed development would involve construction works associated with mixed use development, including bulk earthworks, rezoning, construction of infrastructure (roads, footpaths, stormwater, etc.), environmental controls and landscaping.

Previous studies have been undertaken across the study area by Navin Officer Heritage Consultants (NOHC), Artefact Cultural Heritage Management (ACHM) and AECOM. As part of investigations in 1997 for the proposed Badgerys Creek airport, NOHC recorded eight sites

within the study area, all of which were artefact scatters and isolated artefacts. NOCH recorded two more sites within 50 metres of the study, which were also artefact sites. As part of widening work along Badgerys Creek Road and The Northern Road within the last few years, ACHM recorded a potential archaeological deposit (PAD) site within the study area.

Earlier this year, AECOM completed some limited surveys across the study area as part of the Sydney Metro project connecting to Western Sydney Airport. They identified no new sites during their survey, and were unable to relocate one of the artefact scatters previously recorded by NOHC. We understand that AECOM have commenced or will soon commence additional works within the greater study area as part of the next phase of their Sydney Metro work, but we have no further information about this at present.

Because the proposed works for the development are likely to cause harm to Aboriginal objects at the known site, further investigations shall be undertaken at the study area, in the form of an Aboriginal Cultural Heritage Assessment (ACHA). The aim of this ACHA is to provide an on-site investigation of soil profiles, determine whether cultural deposits are present, assess their significance and provide the necessary documentation for an Aboriginal Heritage Impact Permit (AHIP).

Extent Heritage will be undertaking the ACHA in accordance with the relevant Heritage NSW *Aboriginal Cultural Heritage Consultation Requirements for Proponents 2010* guidelines. An important part of the assessment will be consultation with the Aboriginal community in the aim of identifying the Aboriginal cultural heritage within the study area, including cultural values and places of importance.

As a result, in accordance with the Heritage NSW's Aboriginal Cultural Heritage Consultation Requirements for Proponents 2010, I am writing to you to seek information on relevant Aboriginal individuals and/or communities that you are aware of who may hold cultural knowledge for the area relevant to determining the significance of Aboriginal objects and/or places. It would be appreciated if you could provide this information to the Sydney address below or by email to [tsapienza@extent.com.au](mailto:tsapienza@extent.com.au) by **Thursday 5 November**.

**Attn: Tom Sapienza**  
Extent Heritage  
3/73 Union Street  
Pyrmont NSW 2009

Please do not hesitate to contact me on (02) 9555 4000 if you have any queries or concerns.

Yours sincerely,



**Tom Sapienza**  
**Senior Heritage Advisor | Extent Heritage**



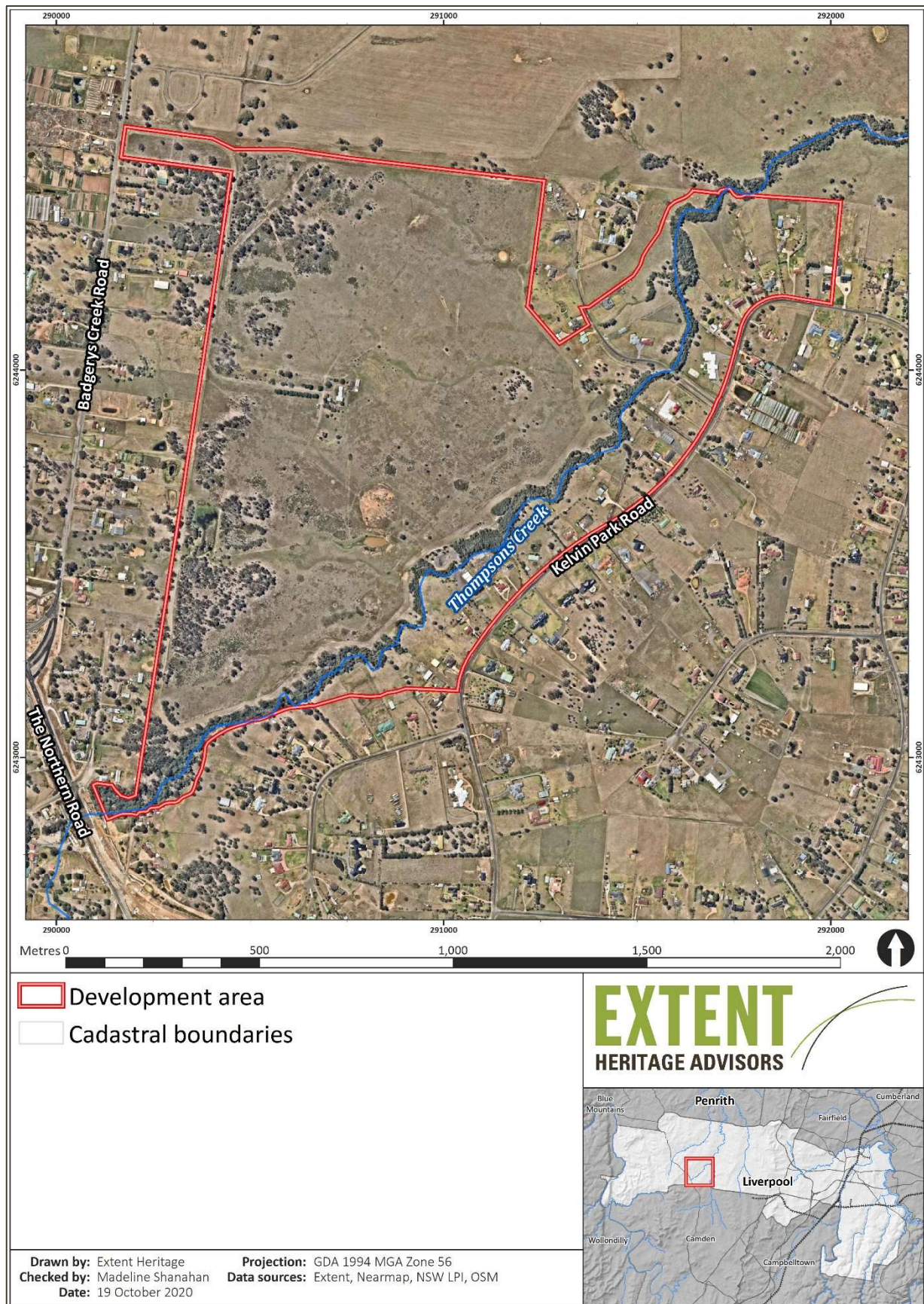

**Figure 1.** The study area at the Western Sydney Aerotropolis AeroCore Precinct, NSW.



21 October 2020

**Attention: Corey Smith**

Callendulla

[cullendullachts@gmail.com](mailto:cullendullachts@gmail.com)

**Re: Notice of Aboriginal Cultural Heritage Assessment and Invitation for Registrations of Interest – Aerotropolis AeroCore Precinct near Badgerys Creek Rd NSW**

Dear Corey,

In accordance with Heritage NSW's *Aboriginal Cultural Heritage Consultation Requirements for Proponents 2010*, I am writing to notify you that Extent Heritage Pty Ltd has been engaged by the Western Parkland City Authority (the proponent) to undertake an Aboriginal Cultural Heritage Assessment (ACHA) in advance of proposed development within the Western Sydney Aerotropolis AeroCore Precinct, in Liverpool Local Government Area (**Figure 1**, the study area).

The contact details for the proponent are:

**Yolanda Gil** (Director, Planning)  
Western Parkland City Authority  
Level 2, 10 Valentine Avenue  
Parramatta NSW 2150  
[yolanda.gil@wcaa.sydney](mailto:yolanda.gil@wcaa.sydney)

The development comprises 165 hectares and is located just north of The Northern Road, between Badgerys Creek Road and the areas surrounding Thompsons Creek. The study area comprises all or part of the following land parcels:

- Lots 1, 2 DP2650
- Lot 1 DP712840
- Lots 700, 701, 702, 703, 705, 706, 707, 708, 709 DP788485
- Lots 801, 802, 803, 804, 805, 806, 807, 808 DP803165
- Lots 900, 901, 902, 903, 904, 905, 906, 907 DP803166
- Lots 274, 275, 276 DP803167
- Lot 7041 DP850594
- Lots 2711, 2712 DP1128906
- Lot 10 DP1235662

The proposed development would involve construction works associated with mixed use development, including bulk earthworks, rezoning, construction of infrastructure (roads, footpaths, stormwater, etc.), environmental controls and landscaping.

Previous studies have been undertaken across the study area by Navin Officer Heritage Consultants (NOHC), Artefact Cultural Heritage Management (ACHM) and AECOM. As part of investigations in 1997 for the proposed Badgerys Creek airport, NOHC recorded eight sites within the study area, all of which were artefact scatters and isolated artefacts. NOHC recorded two more sites within 50 metres of the study, which were also artefact sites. As part of widening

work along Badgerys Creek Road and The Northern Road within the last few years, ACHM recorded a potential archaeological deposit (PAD) site within the study area.

Earlier this year, AECOM completed some limited surveys across the study area as part of the Sydney Metro project connecting to Western Sydney Airport. They identified no new sites during their survey, and were unable to relocate one of the artefact scatters previously recorded by NOHC. We understand that AECOM have commenced or will soon commence additional works within the greater study area as part of the next phase of their Sydney Metro work, but we have no further information about this at present.

Because the proposed works for the development are likely to cause harm to Aboriginal objects at the known site, further investigations shall be undertaken at the study area, in the form of an Aboriginal Cultural Heritage Assessment (ACHA). The aim of this ACHA is to provide an on-site investigation of soil profiles, determine whether cultural deposits are present, assess their significance and provide the necessary documentation for an Aboriginal Heritage Impact Permit (AHIP).

Extent Heritage will be undertaking the ACHA in accordance with the relevant Heritage NSW *Aboriginal Cultural Heritage Consultation Requirements for Proponents 2010* guidelines. An important part of the assessment will be consultation with the Aboriginal community in the aim of identifying the Aboriginal cultural heritage within the study area, including cultural values and places of importance.

As a result, in accordance with the Heritage NSW's Aboriginal Cultural Heritage Consultation Requirements for Proponents 2010, I am writing to you to seek information on relevant Aboriginal individuals and/or communities that you are aware of who may hold cultural knowledge for the area relevant to determining the significance of Aboriginal objects and/or places. It would be appreciated if you could provide this information to the Sydney address below or by email to [tsapienza@extent.com.au](mailto:tsapienza@extent.com.au) by **Thursday 5 November**.

**Attn: Tom Sapienza**  
Extent Heritage  
3/73 Union Street  
Pyrmont NSW 2009

Please do not hesitate to contact me on (02) 9555 4000 if you have any queries or concerns.

Yours sincerely,



**Tom Sapienza**  
**Senior Heritage Advisor | Extent Heritage**





**Figure 1.** The study area at the Western Sydney Aerotropolis AeroCore Precinct, NSW.

21 October 2020

**Attention: Clive Freeman**

6 Dhugan Close

Wreck Bay Aboriginal Community JBT 2540

[clive.freeman@y7mail.com](mailto:clive.freeman@y7mail.com)

**Re: Notice of Aboriginal Cultural Heritage Assessment and Invitation for Registrations of Interest – Aerotropolis AeroCore Precinct near Badgerys Creek Rd NSW**

Dear Clive,

In accordance with Heritage NSW's *Aboriginal Cultural Heritage Consultation Requirements for Proponents 2010*, I am writing to notify you that Extent Heritage Pty Ltd has been engaged by the Western Parkland City Authority (the proponent) to undertake an Aboriginal Cultural Heritage Assessment (ACHA) in advance of proposed development within the Western Sydney Aerotropolis AeroCore Precinct, in Liverpool Local Government Area (**Figure 1**, the study area).

The contact details for the proponent are:

**Yolanda Gil** (Director, Planning)  
Western Parkland City Authority  
Level 2, 10 Valentine Avenue  
Parramatta NSW 2150  
[yolanda.gil@wcaa.sydney](mailto:yolanda.gil@wcaa.sydney)

The development comprises 165 hectares and is located just north of The Northern Road, between Badgerys Creek Road and the areas surrounding Thompsons Creek. The study area comprises all or part of the following land parcels:

- Lots 1, 2 DP2650
- Lot 1 DP712840
- Lots 700, 701, 702, 703, 705, 706, 707, 708, 709 DP788485
- Lots 801, 802, 803, 804, 805, 806, 807, 808 DP803165
- Lots 900, 901, 902, 903, 904, 905, 906, 907 DP803166
- Lots 274, 275, 276 DP803167
- Lot 7041 DP850594
- Lots 2711, 2712 DP1128906
- Lot 10 DP1235662

The proposed development would involve construction works associated with mixed use development, including bulk earthworks, rezoning, construction of infrastructure (roads, footpaths, stormwater, etc.), environmental controls and landscaping.

Previous studies have been undertaken across the study area by Navin Officer Heritage Consultants (NOHC), Artefact Cultural Heritage Management (ACHM) and AECOM. As part of investigations in 1997 for the proposed Badgerys Creek airport, NOHC recorded eight sites within the study area, all of which were artefact scatters and isolated artefacts. NOHC recorded



two more sites within 50 metres of the study, which were also artefact sites. As part of widening work along Badgerys Creek Road and The Northern Road within the last few years, ACHM recorded a potential archaeological deposit (PAD) site within the study area.

Earlier this year, AECOM completed some limited surveys across the study area as part of the Sydney Metro project connecting to Western Sydney Airport. They identified no new sites during their survey, and were unable to relocate one of the artefact scatters previously recorded by NOHC. We understand that AECOM have commenced or will soon commence additional works within the greater study area as part of the next phase of their Sydney Metro work, but we have no further information about this at present.

Because the proposed works for the development are likely to cause harm to Aboriginal objects at the known site, further investigations shall be undertaken at the study area, in the form of an Aboriginal Cultural Heritage Assessment (ACHA). The aim of this ACHA is to provide an on-site investigation of soil profiles, determine whether cultural deposits are present, assess their significance and provide the necessary documentation for an Aboriginal Heritage Impact Permit (AHIP).

Extent Heritage will be undertaking the ACHA in accordance with the relevant Heritage NSW *Aboriginal Cultural Heritage Consultation Requirements for Proponents 2010* guidelines. An important part of the assessment will be consultation with the Aboriginal community in the aim of identifying the Aboriginal cultural heritage within the study area, including cultural values and places of importance.

As a result, in accordance with the Heritage NSW's Aboriginal Cultural Heritage Consultation Requirements for Proponents 2010, I am writing to you to seek information on relevant Aboriginal individuals and/or communities that you are aware of who may hold cultural knowledge for the area relevant to determining the significance of Aboriginal objects and/or places. It would be appreciated if you could provide this information to the Sydney address below or by email to [tsapienza@extent.com.au](mailto:tsapienza@extent.com.au) by **Thursday 5 November**.

**Attn: Tom Sapienza**  
Extent Heritage  
3/73 Union Street  
Pyrmont NSW 2009

Please do not hesitate to contact me on (02) 9555 4000 if you have any queries or concerns.

Yours sincerely,



**Tom Sapienza**  
**Senior Heritage Advisor | Extent Heritage**

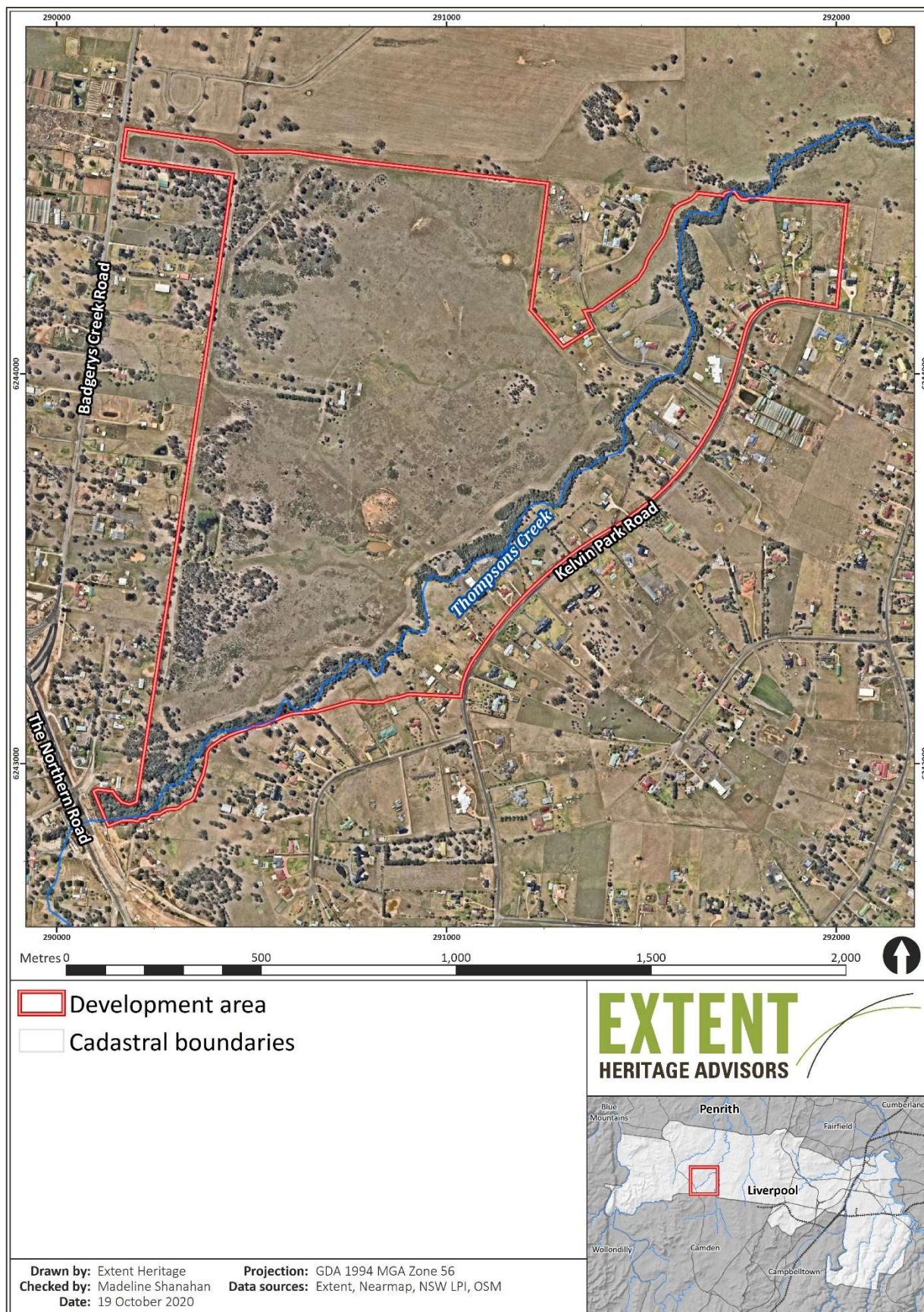

**Figure 1.** The study area at the Western Sydney Aerotropolis AeroCore Precinct, NSW.



21 October 2020

Attention: [REDACTED]

**Re: Notice of Aboriginal Cultural Heritage Assessment and Invitation for Registrations of Interest – Aerotropolis AeroCore Precinct near Badgerys Creek Rd NSW**

Dear [REDACTED],

In accordance with Heritage NSW's *Aboriginal Cultural Heritage Consultation Requirements for Proponents 2010*, I am writing to notify you that Extent Heritage Pty Ltd has been engaged by the Western Parkland City Authority (the proponent) to undertake an Aboriginal Cultural Heritage Assessment (ACHA) in advance of proposed development within the Western Sydney Aerotropolis AeroCore Precinct, in Liverpool Local Government Area (**Figure 1**, the study area).

The contact details for the proponent are:

**Yolanda Gil** (Director, Planning)  
Western Parkland City Authority  
Level 2, 10 Valentine Avenue  
Parramatta NSW 2150  
[yolanda.gil@wcaa.sydney](mailto:yolanda.gil@wcaa.sydney)

The development comprises 165 hectares and is located just north of The Northern Road, between Badgerys Creek Road and the areas surrounding Thompsons Creek. The study area comprises all or part of the following land parcels:

- Lots 1, 2 DP2650
- Lot 1 DP712840
- Lots 700, 701, 702, 703, 705, 706, 707, 708, 709 DP788485
- Lots 801, 802, 803, 804, 805, 806, 807, 808 DP803165
- Lots 900, 901, 902, 903, 904, 905, 906, 907 DP803166
- Lots 274, 275, 276 DP803167
- Lot 7041 DP850594
- Lots 2711, 2712 DP1128906
- Lot 10 DP1235662

The proposed development would involve construction works associated with mixed use development, including bulk earthworks, rezoning, construction of infrastructure (roads, footpaths, stormwater, etc.), environmental controls and landscaping.

Previous studies have been undertaken across the study area by Navin Officer Heritage Consultants (NOHC), Artefact Cultural Heritage Management (ACHM) and AECOM. As part of investigations in 1997 for the proposed Badgerys Creek airport, NOHC recorded eight sites

within the study area, all of which were artefact scatters and isolated artefacts. NOCH recorded two more sites within 50 metres of the study, which were also artefact sites. As part of widening work along Badgerys Creek Road and The Northern Road within the last few years, ACHM recorded a potential archaeological deposit (PAD) site within the study area.

Earlier this year, AECOM completed some limited surveys across the study area as part of the Sydney Metro project connecting to Western Sydney Airport. They identified no new sites during their survey, and were unable to relocate one of the artefact scatters previously recorded by NOHC. We understand that AECOM have commenced or will soon commence additional works within the greater study area as part of the next phase of their Sydney Metro work, but we have no further information about this at present.

Because the proposed works for the development are likely to cause harm to Aboriginal objects at the known site, further investigations shall be undertaken at the study area, in the form of an Aboriginal Cultural Heritage Assessment (ACHA). The aim of this ACHA is to provide an on-site investigation of soil profiles, determine whether cultural deposits are present, assess their significance and provide the necessary documentation for an Aboriginal Heritage Impact Permit (AHIP).

Extent Heritage will be undertaking the ACHA in accordance with the relevant Heritage NSW *Aboriginal Cultural Heritage Consultation Requirements for Proponents 2010* guidelines. An important part of the assessment will be consultation with the Aboriginal community in the aim of identifying the Aboriginal cultural heritage within the study area, including cultural values and places of importance.

As a result, in accordance with the Heritage NSW's Aboriginal Cultural Heritage Consultation Requirements for Proponents 2010, I am writing to you to seek information on relevant Aboriginal individuals and/or communities that you are aware of who may hold cultural knowledge for the area relevant to determining the significance of Aboriginal objects and/or places. It would be appreciated if you could provide this information to the Sydney address below or by email to [tsapienza@extent.com.au](mailto:tsapienza@extent.com.au) by **Thursday 5 November**.

**Attn: Tom Sapienza**  
Extent Heritage  
3/73 Union Street  
Pyrmont NSW 2009

Please do not hesitate to contact me on (02) 9555 4000 if you have any queries or concerns.

Yours sincerely,



**Tom Sapienza**  
**Senior Heritage Advisor | Extent Heritage**



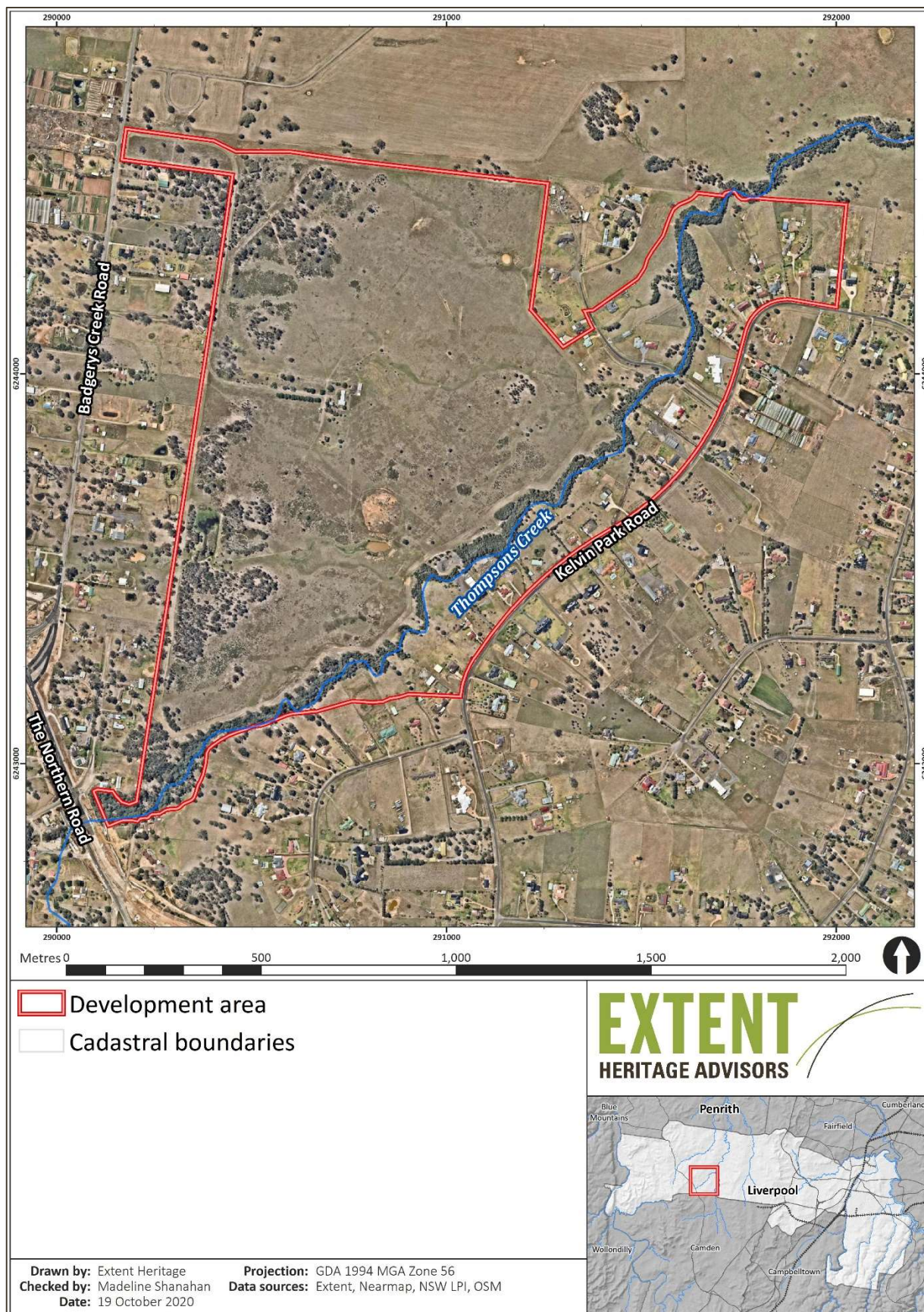

**Figure 1.** The study area at the Western Sydney Aerotropolis AeroCore Precinct, NSW.

21 October 2020

**Attention: Mark Dyer**

Darug Aboriginal Land Care  
PO Box 405  
Doonside NSW 2767  
[markdyer2009@live.com.au](mailto:markdyer2009@live.com.au)

**Re: Notice of Aboriginal Cultural Heritage Assessment and Invitation for Registrations of Interest – Aerotropolis AeroCore Precinct near Badgerys Creek Rd NSW**

Dear Mark,

In accordance with Heritage NSW's *Aboriginal Cultural Heritage Consultation Requirements for Proponents 2010*, I am writing to notify you that Extent Heritage Pty Ltd has been engaged by the Western Parkland City Authority (the proponent) to undertake an Aboriginal Cultural Heritage Assessment (ACHA) in advance of proposed development within the Western Sydney Aerotropolis AeroCore Precinct, in Liverpool Local Government Area (**Figure 1**, the study area).

The contact details for the proponent are:

**Yolanda Gil** (Director, Planning)  
Western Parkland City Authority  
Level 2, 10 Valentine Avenue  
Parramatta NSW 2150  
[yolanda.gil@wcaa.sydney](mailto:yolanda.gil@wcaa.sydney)

The development comprises 165 hectares and is located just north of The Northern Road, between Badgerys Creek Road and the areas surrounding Thompsons Creek. The study area comprises all or part of the following land parcels:

- Lots 1, 2 DP2650
- Lot 1 DP712840
- Lots 700, 701, 702, 703, 705, 706, 707, 708, 709 DP788485
- Lots 801, 802, 803, 804, 805, 806, 807, 808 DP803165
- Lots 900, 901, 902, 903, 904, 905, 906, 907 DP803166
- Lots 274, 275, 276 DP803167
- Lot 7041 DP850594
- Lots 2711, 2712 DP1128906
- Lot 10 DP1235662

The proposed development would involve construction works associated with mixed use development, including bulk earthworks, rezoning, construction of infrastructure (roads, footpaths, stormwater, etc.), environmental controls and landscaping.

Previous studies have been undertaken across the study area by Navin Officer Heritage Consultants (NOHC), Artefact Cultural Heritage Management (ACHM) and AECOM. As part of investigations in 1997 for the proposed Badgerys Creek airport, NOHC recorded eight sites



within the study area, all of which were artefact scatters and isolated artefacts. NOCH recorded two more sites within 50 metres of the study, which were also artefact sites. As part of widening work along Badgerys Creek Road and The Northern Road within the last few years, ACHM recorded a potential archaeological deposit (PAD) site within the study area.

Earlier this year, AECOM completed some limited surveys across the study area as part of the Sydney Metro project connecting to Western Sydney Airport. They identified no new sites during their survey, and were unable to relocate one of the artefact scatters previously recorded by NOHC. We understand that AECOM have commenced or will soon commence additional works within the greater study area as part of the next phase of their Sydney Metro work, but we have no further information about this at present.

Because the proposed works for the development are likely to cause harm to Aboriginal objects at the known site, further investigations shall be undertaken at the study area, in the form of an Aboriginal Cultural Heritage Assessment (ACHA). The aim of this ACHA is to provide an on-site investigation of soil profiles, determine whether cultural deposits are present, assess their significance and provide the necessary documentation for an Aboriginal Heritage Impact Permit (AHIP).

Extent Heritage will be undertaking the ACHA in accordance with the relevant Heritage NSW *Aboriginal Cultural Heritage Consultation Requirements for Proponents 2010* guidelines. An important part of the assessment will be consultation with the Aboriginal community in the aim of identifying the Aboriginal cultural heritage within the study area, including cultural values and places of importance.

As a result, in accordance with the Heritage NSW's Aboriginal Cultural Heritage Consultation Requirements for Proponents 2010, I am writing to you to seek information on relevant Aboriginal individuals and/or communities that you are aware of who may hold cultural knowledge for the area relevant to determining the significance of Aboriginal objects and/or places. It would be appreciated if you could provide this information to the Sydney address below or by email to [tsapienza@extent.com.au](mailto:tsapienza@extent.com.au) by **Thursday 5 November**.

**Attn: Tom Sapienza**  
Extent Heritage  
3/73 Union Street  
Pyrmont NSW 2009

Please do not hesitate to contact me on (02) 9555 4000 if you have any queries or concerns.

Yours sincerely,



**Tom Sapienza**  
**Senior Heritage Advisor | Extent Heritage**

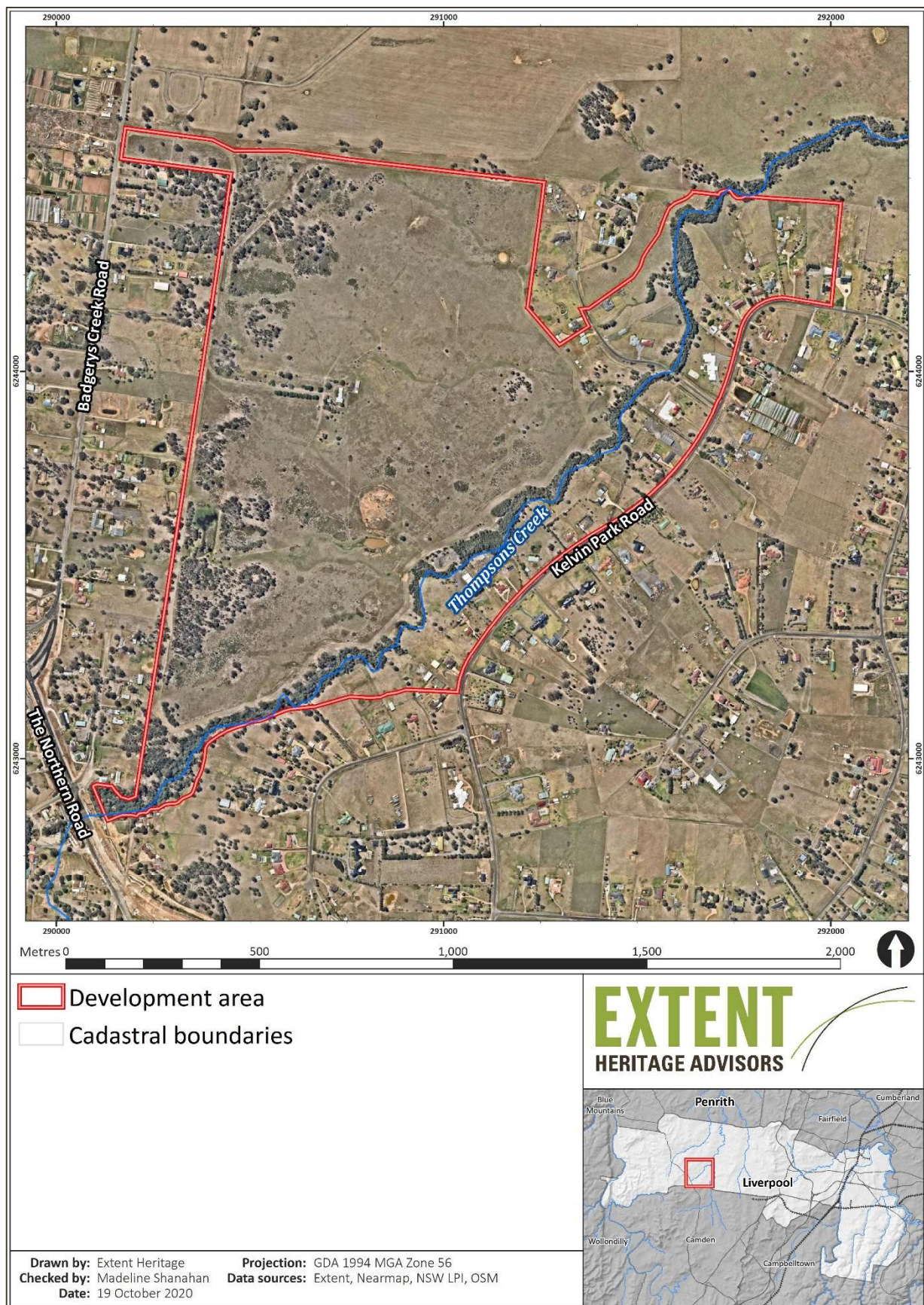

**Figure 1.** The study area at the Western Sydney Aerotropolis AeroCore Precinct, NSW.



21 October 2020

**Attention: Paul Hand (Chairperson)**

Darug Boorooberongal Elders Aboriginal Corporation  
PO Box 14  
Doonside NSW 2767  
[paulhand1967@gmail.com](mailto:paulhand1967@gmail.com)

**Re: Notice of Aboriginal Cultural Heritage Assessment and Invitation for Registrations of Interest – Aerotropolis AeroCore Precinct near Badgerys Creek Rd NSW**

Dear Paul,

In accordance with Heritage NSW's *Aboriginal Cultural Heritage Consultation Requirements for Proponents 2010*, I am writing to notify you that Extent Heritage Pty Ltd has been engaged by the Western Parkland City Authority (the proponent) to undertake an Aboriginal Cultural Heritage Assessment (ACHA) in advance of proposed development within the Western Sydney Aerotropolis AeroCore Precinct, in Liverpool Local Government Area (**Figure 1**, the study area).

The contact details for the proponent are:

**Yolanda Gil** (Director, Planning)  
Western Parkland City Authority  
Level 2, 10 Valentine Avenue  
Parramatta NSW 2150  
[yolanda.gil@wcaa.sydney](mailto:yolanda.gil@wcaa.sydney)

The development comprises 165 hectares and is located just north of The Northern Road, between Badgerys Creek Road and the areas surrounding Thompsons Creek. The study area comprises all or part of the following land parcels:

- Lots 1, 2 DP2650
- Lot 1 DP712840
- Lots 700, 701, 702, 703, 705, 706, 707, 708, 709 DP788485
- Lots 801, 802, 803, 804, 805, 806, 807, 808 DP803165
- Lots 900, 901, 902, 903, 904, 905, 906, 907 DP803166
- Lots 274, 275, 276 DP803167
- Lot 7041 DP850594
- Lots 2711, 2712 DP1128906
- Lot 10 DP1235662

The proposed development would involve construction works associated with mixed use development, including bulk earthworks, rezoning, construction of infrastructure (roads, footpaths, stormwater, etc.), environmental controls and landscaping.

Previous studies have been undertaken across the study area by Navin Officer Heritage Consultants (NOHC), Artefact Cultural Heritage Management (ACHM) and AECOM. As part of investigations in 1997 for the proposed Badgerys Creek airport, NOHC recorded eight sites

within the study area, all of which were artefact scatters and isolated artefacts. NOCH recorded two more sites within 50 metres of the study, which were also artefact sites. As part of widening work along Badgerys Creek Road and The Northern Road within the last few years, ACHM recorded a potential archaeological deposit (PAD) site within the study area.

Earlier this year, AECOM completed some limited surveys across the study area as part of the Sydney Metro project connecting to Western Sydney Airport. They identified no new sites during their survey, and were unable to relocate one of the artefact scatters previously recorded by NOHC. We understand that AECOM have commenced or will soon commence additional works within the greater study area as part of the next phase of their Sydney Metro work, but we have no further information about this at present.

Because the proposed works for the development are likely to cause harm to Aboriginal objects at the known site, further investigations shall be undertaken at the study area, in the form of an Aboriginal Cultural Heritage Assessment (ACHA). The aim of this ACHA is to provide an on-site investigation of soil profiles, determine whether cultural deposits are present, assess their significance and provide the necessary documentation for an Aboriginal Heritage Impact Permit (AHIP).

Extent Heritage will be undertaking the ACHA in accordance with the relevant Heritage NSW *Aboriginal Cultural Heritage Consultation Requirements for Proponents 2010* guidelines. An important part of the assessment will be consultation with the Aboriginal community in the aim of identifying the Aboriginal cultural heritage within the study area, including cultural values and places of importance.

As a result, in accordance with the Heritage NSW's Aboriginal Cultural Heritage Consultation Requirements for Proponents 2010, I am writing to you to seek information on relevant Aboriginal individuals and/or communities that you are aware of who may hold cultural knowledge for the area relevant to determining the significance of Aboriginal objects and/or places. It would be appreciated if you could provide this information to the Sydney address below or by email to [tsapienza@extent.com.au](mailto:tsapienza@extent.com.au) by **Thursday 5 November**.

**Attn: Tom Sapienza**  
Extent Heritage  
3/73 Union Street  
Pyrmont NSW 2009

Please do not hesitate to contact me on (02) 9555 4000 if you have any queries or concerns.

Yours sincerely,



**Tom Sapienza**  
**Senior Heritage Advisor | Extent Heritage**



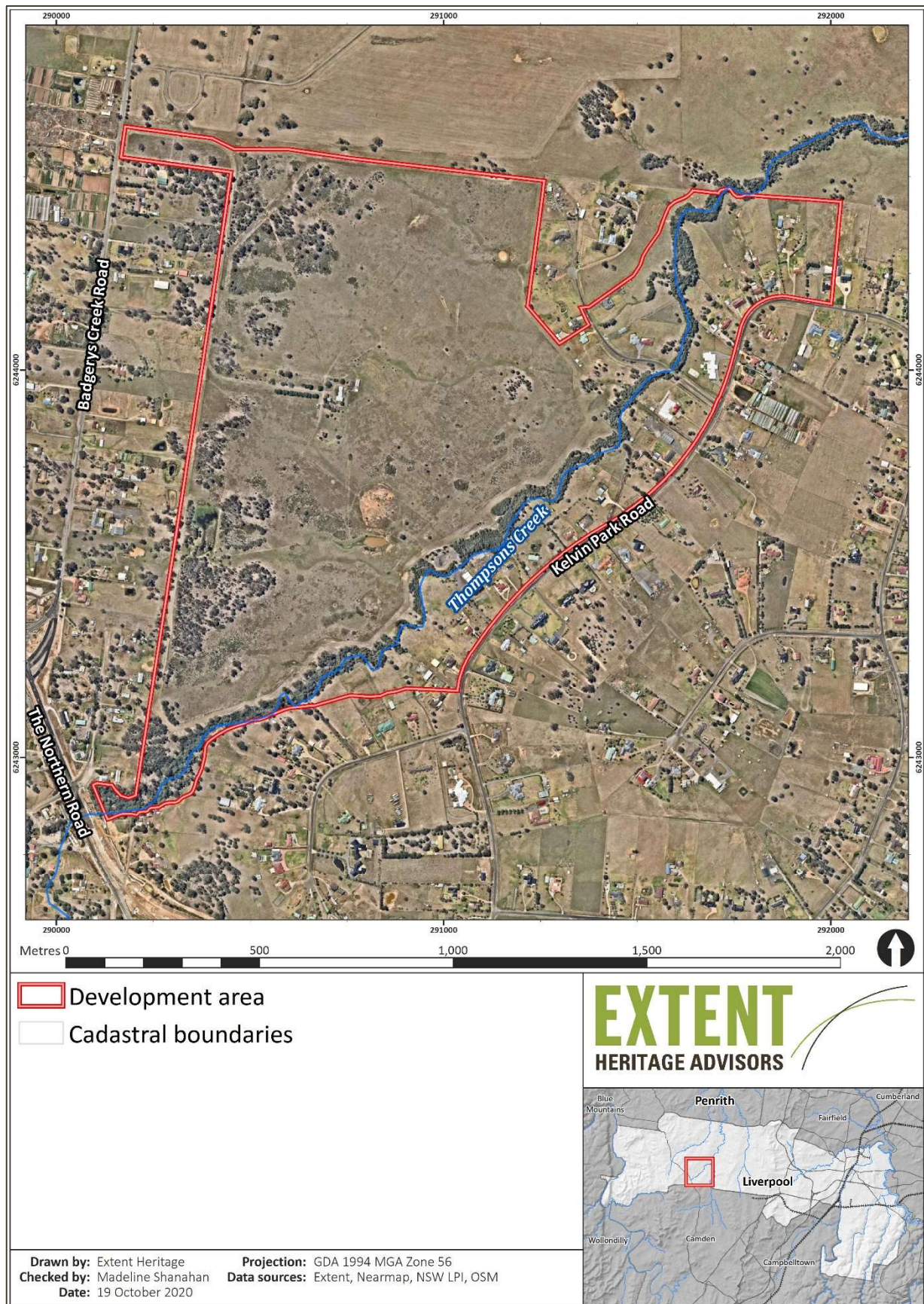

**Figure 1.** The study area at the Western Sydney Aerotropolis AeroCore Precinct, NSW.

21 October 2020

**Attention: Jamie Workman and Anna Workman**

Darug Land Observations

PO Box 173

Ulladulla NSW 2539

[daruglandobservations@gmail.com](mailto:daruglandobservations@gmail.com)

**Re: Notice of Aboriginal Cultural Heritage Assessment and Invitation for Registrations of Interest – Aerotropolis AeroCore Precinct near Badgerys Creek Rd NSW**

Dear Jamie and Anna,

In accordance with Heritage NSW's *Aboriginal Cultural Heritage Consultation Requirements for Proponents 2010*, I am writing to notify you that Extent Heritage Pty Ltd has been engaged by the Western Parkland City Authority (the proponent) to undertake an Aboriginal Cultural Heritage Assessment (ACHA) in advance of proposed development within the Western Sydney Aerotropolis AeroCore Precinct, in Liverpool Local Government Area (**Figure 1**, the study area).

The contact details for the proponent are:

**Yolanda Gil** (Director, Planning)  
Western Parkland City Authority  
Level 2, 10 Valentine Avenue  
Parramatta NSW 2150  
[yolanda.gil@wcaa.sydney](mailto:yolanda.gil@wcaa.sydney)

The development comprises 165 hectares and is located just north of The Northern Road, between Badgerys Creek Road and the areas surrounding Thompsons Creek. The study area comprises all or part of the following land parcels:

- Lots 1, 2 DP2650
- Lot 1 DP712840
- Lots 700, 701, 702, 703, 705, 706, 707, 708, 709 DP788485
- Lots 801, 802, 803, 804, 805, 806, 807, 808 DP803165
- Lots 900, 901, 902, 903, 904, 905, 906, 907 DP803166
- Lots 274, 275, 276 DP803167
- Lot 7041 DP850594
- Lots 2711, 2712 DP1128906
- Lot 10 DP1235662

The proposed development would involve construction works associated with mixed use development, including bulk earthworks, rezoning, construction of infrastructure (roads, footpaths, stormwater, etc.), environmental controls and landscaping.

Previous studies have been undertaken across the study area by Navin Officer Heritage Consultants (NOHC), Artefact Cultural Heritage Management (ACHM) and AECOM. As part of investigations in 1997 for the proposed Badgerys Creek airport, NOHC recorded eight sites



within the study area, all of which were artefact scatters and isolated artefacts. NOCH recorded two more sites within 50 metres of the study, which were also artefact sites. As part of widening work along Badgerys Creek Road and The Northern Road within the last few years, ACHM recorded a potential archaeological deposit (PAD) site within the study area.

Earlier this year, AECOM completed some limited surveys across the study area as part of the Sydney Metro project connecting to Western Sydney Airport. They identified no new sites during their survey, and were unable to relocate one of the artefact scatters previously recorded by NOHC. We understand that AECOM have commenced or will soon commence additional works within the greater study area as part of the next phase of their Sydney Metro work, but we have no further information about this at present.

Because the proposed works for the development are likely to cause harm to Aboriginal objects at the known site, further investigations shall be undertaken at the study area, in the form of an Aboriginal Cultural Heritage Assessment (ACHA). The aim of this ACHA is to provide an on-site investigation of soil profiles, determine whether cultural deposits are present, assess their significance and provide the necessary documentation for an Aboriginal Heritage Impact Permit (AHIP).

Extent Heritage will be undertaking the ACHA in accordance with the relevant Heritage NSW *Aboriginal Cultural Heritage Consultation Requirements for Proponents 2010* guidelines. An important part of the assessment will be consultation with the Aboriginal community in the aim of identifying the Aboriginal cultural heritage within the study area, including cultural values and places of importance.

As a result, in accordance with the Heritage NSW's Aboriginal Cultural Heritage Consultation Requirements for Proponents 2010, I am writing to you to seek information on relevant Aboriginal individuals and/or communities that you are aware of who may hold cultural knowledge for the area relevant to determining the significance of Aboriginal objects and/or places. It would be appreciated if you could provide this information to the Sydney address below or by email to [tsapienza@extent.com.au](mailto:tsapienza@extent.com.au) by **Thursday 5 November**.

**Attn: Tom Sapienza**  
Extent Heritage  
3/73 Union Street  
Pymont NSW 2009

Please do not hesitate to contact me on (02) 9555 4000 if you have any queries or concerns.

Yours sincerely,



**Tom Sapienza**  
**Senior Heritage Advisor | Extent Heritage**

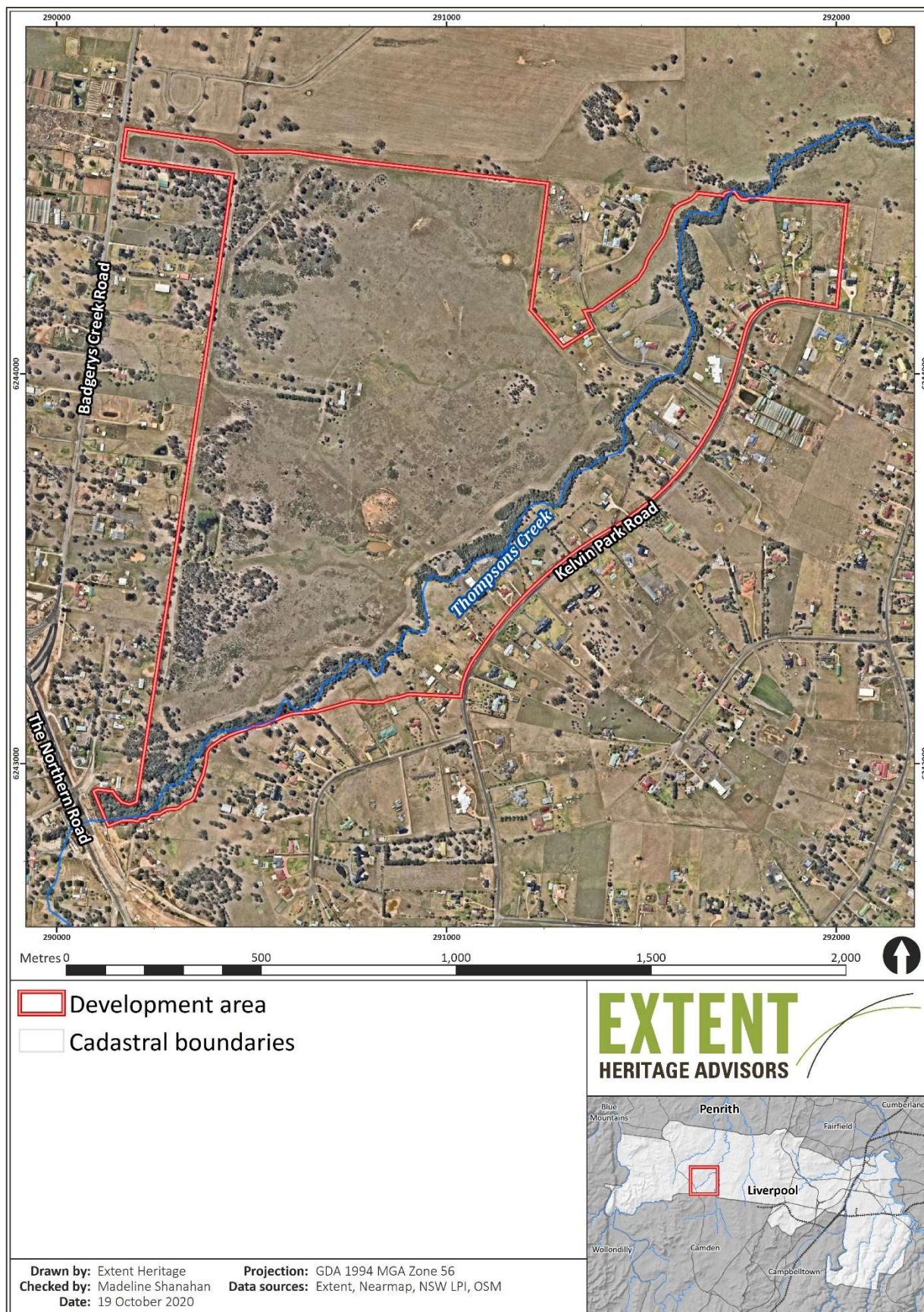

**Figure 1.** The study area at the Western Sydney Aerotropolis AeroCore Precinct, NSW.



21 October 2020

**Attention: Andrew Bond**

Dharug

[dharugchts@gmail.com](mailto:dharugchts@gmail.com)

## Re: Notice of Aboriginal Cultural Heritage Assessment and Invitation for Registrations of Interest – Aerotropolis AeroCore Precinct near Badgerys Creek Rd NSW

Dear Andrew,

In accordance with Heritage NSW's *Aboriginal Cultural Heritage Consultation Requirements for Proponents 2010*, I am writing to notify you that Extent Heritage Pty Ltd has been engaged by the Western Parkland City Authority (the proponent) to undertake an Aboriginal Cultural Heritage Assessment (ACHA) in advance of proposed development within the Western Sydney Aerotropolis AeroCore Precinct, in Liverpool Local Government Area (**Figure 1**, the study area).

The contact details for the proponent are:

**Yolanda Gil** (Director, Planning)  
Western Parkland City Authority  
Level 2, 10 Valentine Avenue  
Parramatta NSW 2150  
[yolanda.gil@wcaa.sydney](mailto:yolanda.gil@wcaa.sydney)

The development comprises 165 hectares and is located just north of The Northern Road, between Badgerys Creek Road and the areas surrounding Thompsons Creek. The study area comprises all or part of the following land parcels:

- Lots 1, 2 DP2650
- Lot 1 DP712840
- Lots 700, 701, 702, 703, 705, 706, 707, 708, 709 DP788485
- Lots 801, 802, 803, 804, 805, 806, 807, 808 DP803165
- Lots 900, 901, 902, 903, 904, 905, 906, 907 DP803166
- Lots 274, 275, 276 DP803167
- Lot 7041 DP850594
- Lots 2711, 2712 DP1128906
- Lot 10 DP1235662

The proposed development would involve construction works associated with mixed use development, including bulk earthworks, rezoning, construction of infrastructure (roads, footpaths, stormwater, etc.), environmental controls and landscaping.

Previous studies have been undertaken across the study area by Navin Officer Heritage Consultants (NOHC), Artefact Cultural Heritage Management (ACHM) and AECOM. As part of investigations in 1997 for the proposed Badgerys Creek airport, NOHC recorded eight sites within the study area, all of which were artefact scatters and isolated artefacts. NOHC recorded two more sites within 50 metres of the study, which were also artefact sites. As part of widening

work along Badgerys Creek Road and The Northern Road within the last few years, ACHM recorded a potential archaeological deposit (PAD) site within the study area.

Earlier this year, AECOM completed some limited surveys across the study area as part of the Sydney Metro project connecting to Western Sydney Airport. They identified no new sites during their survey, and were unable to relocate one of the artefact scatters previously recorded by NOHC. We understand that AECOM have commenced or will soon commence additional works within the greater study area as part of the next phase of their Sydney Metro work, but we have no further information about this at present.

Because the proposed works for the development are likely to cause harm to Aboriginal objects at the known site, further investigations shall be undertaken at the study area, in the form of an Aboriginal Cultural Heritage Assessment (ACHA). The aim of this ACHA is to provide an on-site investigation of soil profiles, determine whether cultural deposits are present, assess their significance and provide the necessary documentation for an Aboriginal Heritage Impact Permit (AHIP).

Extent Heritage will be undertaking the ACHA in accordance with the relevant Heritage NSW *Aboriginal Cultural Heritage Consultation Requirements for Proponents 2010* guidelines. An important part of the assessment will be consultation with the Aboriginal community in the aim of identifying the Aboriginal cultural heritage within the study area, including cultural values and places of importance.

As a result, in accordance with the Heritage NSW's Aboriginal Cultural Heritage Consultation Requirements for Proponents 2010, I am writing to you to seek information on relevant Aboriginal individuals and/or communities that you are aware of who may hold cultural knowledge for the area relevant to determining the significance of Aboriginal objects and/or places. It would be appreciated if you could provide this information to the Sydney address below or by email to [tsapienza@extent.com.au](mailto:tsapienza@extent.com.au) by **Thursday 5 November**.

**Attn: Tom Sapienza**  
Extent Heritage  
3/73 Union Street  
Pyrmont NSW 2009

Please do not hesitate to contact me on (02) 9555 4000 if you have any queries or concerns.

Yours sincerely,



**Tom Sapienza**  
**Senior Heritage Advisor | Extent Heritage**





**Figure 1.** The study area at the Western Sydney Aerotropolis AeroCore Precinct, NSW.

21 October 2020

**Attention: Stephen Fields**

Dhinawan Culture & Heritage Pty Ltd

[dhinawan.ch@gmail.com](mailto:dhinawan.ch@gmail.com)

**Re: Notice of Aboriginal Cultural Heritage Assessment and Invitation for Registrations of Interest – Aerotropolis AeroCore Precinct near Badgerys Creek Rd NSW**

Dear Stephen,

In accordance with Heritage NSW's *Aboriginal Cultural Heritage Consultation Requirements for Proponents 2010*, I am writing to notify you that Extent Heritage Pty Ltd has been engaged by the Western Parkland City Authority (the proponent) to undertake an Aboriginal Cultural Heritage Assessment (ACHA) in advance of proposed development within the Western Sydney Aerotropolis AeroCore Precinct, in Liverpool Local Government Area (**Figure 1**, the study area).

The contact details for the proponent are:

**Yolanda Gil** (Director, Planning)  
Western Parkland City Authority  
Level 2, 10 Valentine Avenue  
Parramatta NSW 2150  
[yolanda.gil@wcaa.sydney](mailto:yolanda.gil@wcaa.sydney)

The development comprises 165 hectares and is located just north of The Northern Road, between Badgerys Creek Road and the areas surrounding Thompsons Creek. The study area comprises all or part of the following land parcels:

- Lots 1, 2 DP2650
- Lot 1 DP712840
- Lots 700, 701, 702, 703, 705, 706, 707, 708, 709 DP788485
- Lots 801, 802, 803, 804, 805, 806, 807, 808 DP803165
- Lots 900, 901, 902, 903, 904, 905, 906, 907 DP803166
- Lots 274, 275, 276 DP803167
- Lot 7041 DP850594
- Lots 2711, 2712 DP1128906
- Lot 10 DP1235662

The proposed development would involve construction works associated with mixed use development, including bulk earthworks, rezoning, construction of infrastructure (roads, footpaths, stormwater, etc.), environmental controls and landscaping.

Previous studies have been undertaken across the study area by Navin Officer Heritage Consultants (NOHC), Artefact Cultural Heritage Management (ACHM) and AECOM. As part of investigations in 1997 for the proposed Badgerys Creek airport, NOHC recorded eight sites within the study area, all of which were artefact scatters and isolated artefacts. NOHC recorded two more sites within 50 metres of the study, which were also artefact sites. As part of widening



work along Badgerys Creek Road and The Northern Road within the last few years, ACHM recorded a potential archaeological deposit (PAD) site within the study area.

Earlier this year, AECOM completed some limited surveys across the study area as part of the Sydney Metro project connecting to Western Sydney Airport. They identified no new sites during their survey, and were unable to relocate one of the artefact scatters previously recorded by NOHC. We understand that AECOM have commenced or will soon commence additional works within the greater study area as part of the next phase of their Sydney Metro work, but we have no further information about this at present.

Because the proposed works for the development are likely to cause harm to Aboriginal objects at the known site, further investigations shall be undertaken at the study area, in the form of an Aboriginal Cultural Heritage Assessment (ACHA). The aim of this ACHA is to provide an on-site investigation of soil profiles, determine whether cultural deposits are present, assess their significance and provide the necessary documentation for an Aboriginal Heritage Impact Permit (AHIP).

Extent Heritage will be undertaking the ACHA in accordance with the relevant Heritage NSW *Aboriginal Cultural Heritage Consultation Requirements for Proponents 2010* guidelines. An important part of the assessment will be consultation with the Aboriginal community in the aim of identifying the Aboriginal cultural heritage within the study area, including cultural values and places of importance.

As a result, in accordance with the Heritage NSW's Aboriginal Cultural Heritage Consultation Requirements for Proponents 2010, I am writing to you to seek information on relevant Aboriginal individuals and/or communities that you are aware of who may hold cultural knowledge for the area relevant to determining the significance of Aboriginal objects and/or places. It would be appreciated if you could provide this information to the Sydney address below or by email to [tsapienza@extent.com.au](mailto:tsapienza@extent.com.au) by **Thursday 5 November**.

**Attn: Tom Sapienza**  
Extent Heritage  
3/73 Union Street  
Pyrmont NSW 2009

Please do not hesitate to contact me on (02) 9555 4000 if you have any queries or concerns.

Yours sincerely,



**Tom Sapienza**  
**Senior Heritage Advisor | Extent Heritage**





**Figure 1.** The study area at the Western Sydney Aerotropolis AeroCore Precinct, NSW.

21 October 2020

**Attention: Lillie Carroll and Paul Boyd**

Didge Ngunawal Clan  
33 Carlyle Crescent  
Cambridge Gardens NSW 2747  
[didgengunawalclan@yahoo.com.au](mailto:didgengunawalclan@yahoo.com.au)

**Re: Notice of Aboriginal Cultural Heritage Assessment and Invitation for Registrations of Interest – Aerotropolis AeroCore Precinct near Badgerys Creek Rd NSW**

Dear Lillie and Paul,

In accordance with Heritage NSW's *Aboriginal Cultural Heritage Consultation Requirements for Proponents 2010*, I am writing to notify you that Extent Heritage Pty Ltd has been engaged by the Western Parkland City Authority (the proponent) to undertake an Aboriginal Cultural Heritage Assessment (ACHA) in advance of proposed development within the Western Sydney Aerotropolis AeroCore Precinct, in Liverpool Local Government Area (**Figure 1**, the study area).

The contact details for the proponent are:

**Yolanda Gil** (Director, Planning)  
Western Parkland City Authority  
Level 2, 10 Valentine Avenue  
Parramatta NSW 2150  
[yolanda.gil@wcaa.sydney](mailto:yolanda.gil@wcaa.sydney)

The development comprises 165 hectares and is located just north of The Northern Road, between Badgerys Creek Road and the areas surrounding Thompsons Creek. The study area comprises all or part of the following land parcels:

- Lots 1, 2 DP2650
- Lot 1 DP712840
- Lots 700, 701, 702, 703, 705, 706, 707, 708, 709 DP788485
- Lots 801, 802, 803, 804, 805, 806, 807, 808 DP803165
- Lots 900, 901, 902, 903, 904, 905, 906, 907 DP803166
- Lots 274, 275, 276 DP803167
- Lot 7041 DP850594
- Lots 2711, 2712 DP1128906
- Lot 10 DP1235662

The proposed development would involve construction works associated with mixed use development, including bulk earthworks, rezoning, construction of infrastructure (roads, footpaths, stormwater, etc.), environmental controls and landscaping.

Previous studies have been undertaken across the study area by Navin Officer Heritage Consultants (NOHC), Artefact Cultural Heritage Management (ACHM) and AECOM. As part of investigations in 1997 for the proposed Badgerys Creek airport, NOHC recorded eight sites



within the study area, all of which were artefact scatters and isolated artefacts. NOCH recorded two more sites within 50 metres of the study, which were also artefact sites. As part of widening work along Badgerys Creek Road and The Northern Road within the last few years, ACHM recorded a potential archaeological deposit (PAD) site within the study area.

Earlier this year, AECOM completed some limited surveys across the study area as part of the Sydney Metro project connecting to Western Sydney Airport. They identified no new sites during their survey, and were unable to relocate one of the artefact scatters previously recorded by NOHC. We understand that AECOM have commenced or will soon commence additional works within the greater study area as part of the next phase of their Sydney Metro work, but we have no further information about this at present.

Because the proposed works for the development are likely to cause harm to Aboriginal objects at the known site, further investigations shall be undertaken at the study area, in the form of an Aboriginal Cultural Heritage Assessment (ACHA). The aim of this ACHA is to provide an on-site investigation of soil profiles, determine whether cultural deposits are present, assess their significance and provide the necessary documentation for an Aboriginal Heritage Impact Permit (AHIP).

Extent Heritage will be undertaking the ACHA in accordance with the relevant Heritage NSW *Aboriginal Cultural Heritage Consultation Requirements for Proponents 2010* guidelines. An important part of the assessment will be consultation with the Aboriginal community in the aim of identifying the Aboriginal cultural heritage within the study area, including cultural values and places of importance.

As a result, in accordance with the Heritage NSW's Aboriginal Cultural Heritage Consultation Requirements for Proponents 2010, I am writing to you to seek information on relevant Aboriginal individuals and/or communities that you are aware of who may hold cultural knowledge for the area relevant to determining the significance of Aboriginal objects and/or places. It would be appreciated if you could provide this information to the Sydney address below or by email to [tsapienza@extent.com.au](mailto:tsapienza@extent.com.au) by **Thursday 5 November**.

**Attn: Tom Sapienza**  
Extent Heritage  
3/73 Union Street  
Pymont NSW 2009

Please do not hesitate to contact me on (02) 9555 4000 if you have any queries or concerns.

Yours sincerely,



**Tom Sapienza**  
**Senior Heritage Advisor | Extent Heritage**





**Figure 1.** The study area at the Western Sydney Aerotropolis AeroCore Precinct, NSW.

21 October 2020

**Attention: Robert Slater**

Galamaay Cultural Consultants (GCC)  
121 Robert Street  
Tamworth NSW 2340  
[galamaay@hotmail.com](mailto:galamaay@hotmail.com)

**Re: Notice of Aboriginal Cultural Heritage Assessment and Invitation for Registrations of Interest – Aerotropolis AeroCore Precinct near Badgerys Creek Rd NSW**

Dear Robert,

In accordance with Heritage NSW's *Aboriginal Cultural Heritage Consultation Requirements for Proponents 2010*, I am writing to notify you that Extent Heritage Pty Ltd has been engaged by the Western Parkland City Authority (the proponent) to undertake an Aboriginal Cultural Heritage Assessment (ACHA) in advance of proposed development within the Western Sydney Aerotropolis AeroCore Precinct, in Liverpool Local Government Area (**Figure 1**, the study area).

The contact details for the proponent are:

**Yolanda Gil** (Director, Planning)  
Western Parkland City Authority  
Level 2, 10 Valentine Avenue  
Parramatta NSW 2150  
[yolanda.gil@wcaa.sydney](mailto:yolanda.gil@wcaa.sydney)

The development comprises 165 hectares and is located just north of The Northern Road, between Badgerys Creek Road and the areas surrounding Thompsons Creek. The study area comprises all or part of the following land parcels:

- Lots 1, 2 DP2650
- Lot 1 DP712840
- Lots 700, 701, 702, 703, 705, 706, 707, 708, 709 DP788485
- Lots 801, 802, 803, 804, 805, 806, 807, 808 DP803165
- Lots 900, 901, 902, 903, 904, 905, 906, 907 DP803166
- Lots 274, 275, 276 DP803167
- Lot 7041 DP850594
- Lots 2711, 2712 DP1128906
- Lot 10 DP1235662

The proposed development would involve construction works associated with mixed use development, including bulk earthworks, rezoning, construction of infrastructure (roads, footpaths, stormwater, etc.), environmental controls and landscaping.

Previous studies have been undertaken across the study area by Navin Officer Heritage Consultants (NOHC), Artefact Cultural Heritage Management (ACHM) and AECOM. As part of investigations in 1997 for the proposed Badgerys Creek airport, NOHC recorded eight sites



within the study area, all of which were artefact scatters and isolated artefacts. NOCH recorded two more sites within 50 metres of the study, which were also artefact sites. As part of widening work along Badgerys Creek Road and The Northern Road within the last few years, ACHM recorded a potential archaeological deposit (PAD) site within the study area.

Earlier this year, AECOM completed some limited surveys across the study area as part of the Sydney Metro project connecting to Western Sydney Airport. They identified no new sites during their survey, and were unable to relocate one of the artefact scatters previously recorded by NOHC. We understand that AECOM have commenced or will soon commence additional works within the greater study area as part of the next phase of their Sydney Metro work, but we have no further information about this at present.

Because the proposed works for the development are likely to cause harm to Aboriginal objects at the known site, further investigations shall be undertaken at the study area, in the form of an Aboriginal Cultural Heritage Assessment (ACHA). The aim of this ACHA is to provide an on-site investigation of soil profiles, determine whether cultural deposits are present, assess their significance and provide the necessary documentation for an Aboriginal Heritage Impact Permit (AHIP).

Extent Heritage will be undertaking the ACHA in accordance with the relevant Heritage NSW *Aboriginal Cultural Heritage Consultation Requirements for Proponents 2010* guidelines. An important part of the assessment will be consultation with the Aboriginal community in the aim of identifying the Aboriginal cultural heritage within the study area, including cultural values and places of importance.

As a result, in accordance with the Heritage NSW's Aboriginal Cultural Heritage Consultation Requirements for Proponents 2010, I am writing to you to seek information on relevant Aboriginal individuals and/or communities that you are aware of who may hold cultural knowledge for the area relevant to determining the significance of Aboriginal objects and/or places. It would be appreciated if you could provide this information to the Sydney address below or by email to [tsapienza@extent.com.au](mailto:tsapienza@extent.com.au) by **Thursday 5 November**.

**Attn: Tom Sapienza**  
Extent Heritage  
3/73 Union Street  
Pyrmont NSW 2009

Please do not hesitate to contact me on (02) 9555 4000 if you have any queries or concerns.

Yours sincerely,



**Tom Sapienza**  
**Senior Heritage Advisor | Extent Heritage**





**Figure 1.** The study area at the Western Sydney Aerotropolis AeroCore Precinct, NSW.

21 October 2020

**Attention: Melissa Williams CEO**

Gandangara Local Aboriginal Land Council  
PO Box 1038  
Liverpool NSW 2170  
[mwilliams@glalc.org.au](mailto:mwilliams@glalc.org.au)

**Re: Notice of Aboriginal Cultural Heritage Assessment and Invitation for Registrations of Interest – Aerotropolis AeroCore Precinct near Badgerys Creek Rd NSW**

Dear Ms Williams,

In accordance with Heritage NSW's *Aboriginal Cultural Heritage Consultation Requirements for Proponents 2010*, I am writing to notify you that Extent Heritage Pty Ltd has been engaged by the Western Parkland City Authority (the proponent) to undertake an Aboriginal Cultural Heritage Assessment (ACHA) in advance of proposed development within the Western Sydney Aerotropolis AeroCore Precinct, in Liverpool Local Government Area (**Figure 1**, the study area).

The contact details for the proponent are:

**Yolanda Gil** (Director, Planning)  
Western Parkland City Authority  
Level 2, 10 Valentine Avenue  
Parramatta NSW 2150  
[yolanda.gil@wcaa.sydney](mailto:yolanda.gil@wcaa.sydney)

The development comprises 165 hectares and is located just north of The Northern Road, between Badgerys Creek Road and the areas surrounding Thompsons Creek. The study area comprises all or part of the following land parcels:

- Lots 1, 2 DP2650
- Lot 1 DP712840
- Lots 700, 701, 702, 703, 705, 706, 707, 708, 709 DP788485
- Lots 801, 802, 803, 804, 805, 806, 807, 808 DP803165
- Lots 900, 901, 902, 903, 904, 905, 906, 907 DP803166
- Lots 274, 275, 276 DP803167
- Lot 7041 DP850594
- Lots 2711, 2712 DP1128906
- Lot 10 DP1235662

The proposed development would involve construction works associated with mixed use development, including bulk earthworks, rezoning, construction of infrastructure (roads, footpaths, stormwater, etc.), environmental controls and landscaping.

Previous studies have been undertaken across the study area by Navin Officer Heritage Consultants (NOHC), Artefact Cultural Heritage Management (ACHM) and AECOM. As part of investigations in 1997 for the proposed Badgerys Creek airport, NOHC recorded eight sites



within the study area, all of which were artefact scatters and isolated artefacts. NOCH recorded two more sites within 50 metres of the study, which were also artefact sites. As part of widening work along Badgerys Creek Road and The Northern Road within the last few years, ACHM recorded a potential archaeological deposit (PAD) site within the study area.

Earlier this year, AECOM completed some limited surveys across the study area as part of the Sydney Metro project connecting to Western Sydney Airport. They identified no new sites during their survey, and were unable to relocate one of the artefact scatters previously recorded by NOHC. We understand that AECOM have commenced or will soon commence additional works within the greater study area as part of the next phase of their Sydney Metro work, but we have no further information about this at present.

Because the proposed works for the development are likely to cause harm to Aboriginal objects at the known site, further investigations shall be undertaken at the study area, in the form of an Aboriginal Cultural Heritage Assessment (ACHA). The aim of this ACHA is to provide an on-site investigation of soil profiles, determine whether cultural deposits are present, assess their significance and provide the necessary documentation for an Aboriginal Heritage Impact Permit (AHIP).

Extent Heritage will be undertaking the ACHA in accordance with the relevant Heritage NSW *Aboriginal Cultural Heritage Consultation Requirements for Proponents 2010* guidelines. An important part of the assessment will be consultation with the Aboriginal community in the aim of identifying the Aboriginal cultural heritage within the study area, including cultural values and places of importance.

As a result, in accordance with the Heritage NSW's Aboriginal Cultural Heritage Consultation Requirements for Proponents 2010, I am writing to you to seek information on relevant Aboriginal individuals and/or communities that you are aware of who may hold cultural knowledge for the area relevant to determining the significance of Aboriginal objects and/or places. It would be appreciated if you could provide this information to the Sydney address below or by email to [tsapienza@extent.com.au](mailto:tsapienza@extent.com.au) by **Thursday 5 November**.

**Attn: Tom Sapienza**  
Extent Heritage  
3/73 Union Street  
Pyrmont NSW 2009

Please do not hesitate to contact me on (02) 9555 4000 if you have any queries or concerns.

Yours sincerely,



**Tom Sapienza**  
**Senior Heritage Advisor | Extent Heritage**





**Figure 1.** The study area at the Western Sydney Aerotropolis AeroCore Precinct, NSW.

21 October 2020

**Attention: Raymond Ingrey**  
Garrara Aboriginal Corporation  
[raymond@bariyu.org.au](mailto:raymond@bariyu.org.au)

**Re: Notice of Aboriginal Cultural Heritage Assessment and Invitation for Registrations of Interest – Aerotropolis AeroCore Precinct near Badgerys Creek Rd NSW**

Dear Raymond,

In accordance with Heritage NSW's *Aboriginal Cultural Heritage Consultation Requirements for Proponents 2010*, I am writing to notify you that Extent Heritage Pty Ltd has been engaged by the Western Parkland City Authority (the proponent) to undertake an Aboriginal Cultural Heritage Assessment (ACHA) in advance of proposed development within the Western Sydney Aerotropolis AeroCore Precinct, in Liverpool Local Government Area (**Figure 1**, the study area).

The contact details for the proponent are:

**Yolanda Gil** (Director, Planning)  
Western Parkland City Authority  
Level 2, 10 Valentine Avenue  
Parramatta NSW 2150  
[yolanda.gil@wcaa.sydney](mailto:yolanda.gil@wcaa.sydney)

The development comprises 165 hectares and is located just north of The Northern Road, between Badgerys Creek Road and the areas surrounding Thompsons Creek. The study area comprises all or part of the following land parcels:

- Lots 1, 2 DP2650
- Lot 1 DP712840
- Lots 700, 701, 702, 703, 705, 706, 707, 708, 709 DP788485
- Lots 801, 802, 803, 804, 805, 806, 807, 808 DP803165
- Lots 900, 901, 902, 903, 904, 905, 906, 907 DP803166
- Lots 274, 275, 276 DP803167
- Lot 7041 DP850594
- Lots 2711, 2712 DP1128906
- Lot 10 DP1235662

The proposed development would involve construction works associated with mixed use development, including bulk earthworks, rezoning, construction of infrastructure (roads, footpaths, stormwater, etc.), environmental controls and landscaping.

Previous studies have been undertaken across the study area by Navin Officer Heritage Consultants (NOHC), Artefact Cultural Heritage Management (ACHM) and AECOM. As part of investigations in 1997 for the proposed Badgerys Creek airport, NOHC recorded eight sites within the study area, all of which were artefact scatters and isolated artefacts. NOHC recorded two more sites within 50 metres of the study, which were also artefact sites. As part of widening



work along Badgerys Creek Road and The Northern Road within the last few years, ACHM recorded a potential archaeological deposit (PAD) site within the study area.

Earlier this year, AECOM completed some limited surveys across the study area as part of the Sydney Metro project connecting to Western Sydney Airport. They identified no new sites during their survey, and were unable to relocate one of the artefact scatters previously recorded by NOHC. We understand that AECOM have commenced or will soon commence additional works within the greater study area as part of the next phase of their Sydney Metro work, but we have no further information about this at present.

Because the proposed works for the development are likely to cause harm to Aboriginal objects at the known site, further investigations shall be undertaken at the study area, in the form of an Aboriginal Cultural Heritage Assessment (ACHA). The aim of this ACHA is to provide an on-site investigation of soil profiles, determine whether cultural deposits are present, assess their significance and provide the necessary documentation for an Aboriginal Heritage Impact Permit (AHIP).

Extent Heritage will be undertaking the ACHA in accordance with the relevant Heritage NSW *Aboriginal Cultural Heritage Consultation Requirements for Proponents 2010* guidelines. An important part of the assessment will be consultation with the Aboriginal community in the aim of identifying the Aboriginal cultural heritage within the study area, including cultural values and places of importance.

As a result, in accordance with the Heritage NSW's Aboriginal Cultural Heritage Consultation Requirements for Proponents 2010, I am writing to you to seek information on relevant Aboriginal individuals and/or communities that you are aware of who may hold cultural knowledge for the area relevant to determining the significance of Aboriginal objects and/or places. It would be appreciated if you could provide this information to the Sydney address below or by email to [tsapienza@extent.com.au](mailto:tsapienza@extent.com.au) by **Thursday 5 November**.

**Attn: Tom Sapienza**  
Extent Heritage  
3/73 Union Street  
Pyrmont NSW 2009

Please do not hesitate to contact me on (02) 9555 4000 if you have any queries or concerns.

Yours sincerely,



**Tom Sapienza**  
**Senior Heritage Advisor | Extent Heritage**





**Figure 1.** The study area at the Western Sydney Aerotropolis AeroCore Precinct, NSW.

21 October 2020

**Attention: Steven Johnson and Krystle Carroll**

Ginninderra Aboriginal Corporation

PO Box 3143

Grose Vale NSW 2754

[Ginninderra.corp@gmail.com](mailto:Ginninderra.corp@gmail.com)

**Re: Notice of Aboriginal Cultural Heritage Assessment and Invitation for Registrations of Interest – Aerotropolis AeroCore Precinct near Badgerys Creek Rd NSW**

Dear Steven and Krystle,

In accordance with Heritage NSW's *Aboriginal Cultural Heritage Consultation Requirements for Proponents 2010*, I am writing to notify you that Extent Heritage Pty Ltd has been engaged by the Western Parkland City Authority (the proponent) to undertake an Aboriginal Cultural Heritage Assessment (ACHA) in advance of proposed development within the Western Sydney Aerotropolis AeroCore Precinct, in Liverpool Local Government Area (**Figure 1**, the study area).

The contact details for the proponent are:

**Yolanda Gil** (Director, Planning)  
Western Parkland City Authority  
Level 2, 10 Valentine Avenue  
Parramatta NSW 2150  
[yolanda.gil@wcaa.sydney](mailto:yolanda.gil@wcaa.sydney)

The development comprises 165 hectares and is located just north of The Northern Road, between Badgerys Creek Road and the areas surrounding Thompsons Creek. The study area comprises all or part of the following land parcels:

- Lots 1, 2 DP2650
- Lot 1 DP712840
- Lots 700, 701, 702, 703, 705, 706, 707, 708, 709 DP788485
- Lots 801, 802, 803, 804, 805, 806, 807, 808 DP803165
- Lots 900, 901, 902, 903, 904, 905, 906, 907 DP803166
- Lots 274, 275, 276 DP803167
- Lot 7041 DP850594
- Lots 2711, 2712 DP1128906
- Lot 10 DP1235662

The proposed development would involve construction works associated with mixed use development, including bulk earthworks, rezoning, construction of infrastructure (roads, footpaths, stormwater, etc.), environmental controls and landscaping.

Previous studies have been undertaken across the study area by Navin Officer Heritage Consultants (NOHC), Artefact Cultural Heritage Management (ACHM) and AECOM. As part of investigations in 1997 for the proposed Badgerys Creek airport, NOHC recorded eight sites



within the study area, all of which were artefact scatters and isolated artefacts. NOCH recorded two more sites within 50 metres of the study, which were also artefact sites. As part of widening work along Badgerys Creek Road and The Northern Road within the last few years, ACHM recorded a potential archaeological deposit (PAD) site within the study area.

Earlier this year, AECOM completed some limited surveys across the study area as part of the Sydney Metro project connecting to Western Sydney Airport. They identified no new sites during their survey, and were unable to relocate one of the artefact scatters previously recorded by NOHC. We understand that AECOM have commenced or will soon commence additional works within the greater study area as part of the next phase of their Sydney Metro work, but we have no further information about this at present.

Because the proposed works for the development are likely to cause harm to Aboriginal objects at the known site, further investigations shall be undertaken at the study area, in the form of an Aboriginal Cultural Heritage Assessment (ACHA). The aim of this ACHA is to provide an on-site investigation of soil profiles, determine whether cultural deposits are present, assess their significance and provide the necessary documentation for an Aboriginal Heritage Impact Permit (AHIP).

Extent Heritage will be undertaking the ACHA in accordance with the relevant Heritage NSW *Aboriginal Cultural Heritage Consultation Requirements for Proponents 2010* guidelines. An important part of the assessment will be consultation with the Aboriginal community in the aim of identifying the Aboriginal cultural heritage within the study area, including cultural values and places of importance.

As a result, in accordance with the Heritage NSW's Aboriginal Cultural Heritage Consultation Requirements for Proponents 2010, I am writing to you to seek information on relevant Aboriginal individuals and/or communities that you are aware of who may hold cultural knowledge for the area relevant to determining the significance of Aboriginal objects and/or places. It would be appreciated if you could provide this information to the Sydney address below or by email to [tsapienza@extent.com.au](mailto:tsapienza@extent.com.au) by **Thursday 5 November**.

**Attn: Tom Sapienza**  
Extent Heritage  
3/73 Union Street  
Pyrmont NSW 2009

Please do not hesitate to contact me on (02) 9555 4000 if you have any queries or concerns.

Yours sincerely,



**Tom Sapienza**  
**Senior Heritage Advisor | Extent Heritage**



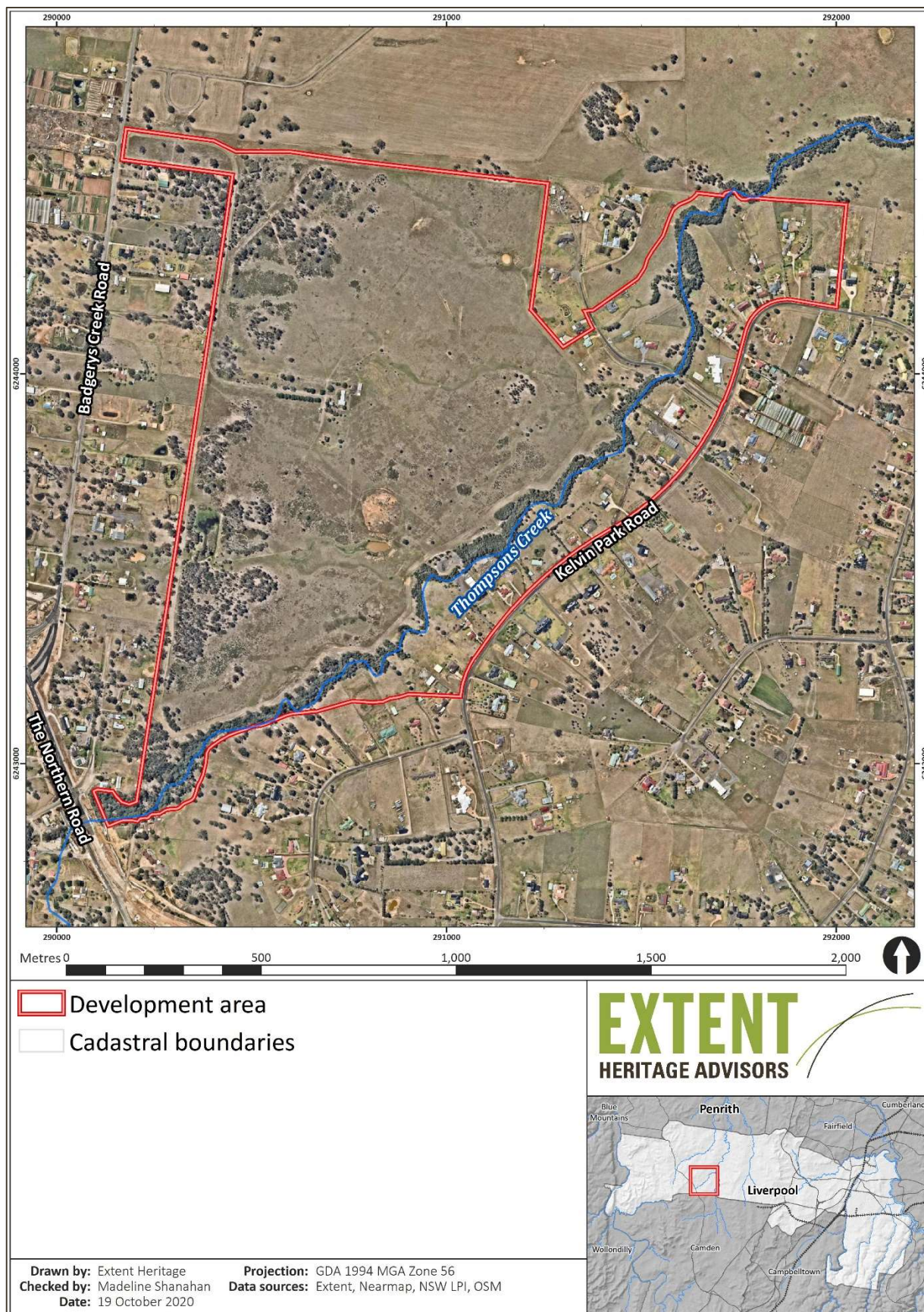

**Figure 1.** The study area at the Western Sydney Aerotropolis AeroCore Precinct, NSW.

21 October 2020

**Attention: Caine Carroll**

Goodradigbee Cultural & Heritage Aboriginal Corporation  
1 Morilla Road  
East Kurrajong NSW 2758  
[goodradigbee1@outlook.com](mailto:goodradigbee1@outlook.com)

**Re: Notice of Aboriginal Cultural Heritage Assessment and Invitation for Registrations of Interest – Aerotropolis AeroCore Precinct near Badgerys Creek Rd NSW**

Dear Caine,

In accordance with Heritage NSW's *Aboriginal Cultural Heritage Consultation Requirements for Proponents 2010*, I am writing to notify you that Extent Heritage Pty Ltd has been engaged by the Western Parkland City Authority (the proponent) to undertake an Aboriginal Cultural Heritage Assessment (ACHA) in advance of proposed development within the Western Sydney Aerotropolis AeroCore Precinct, in Liverpool Local Government Area (**Figure 1**, the study area).

The contact details for the proponent are:

**Yolanda Gil** (Director, Planning)  
Western Parkland City Authority  
Level 2, 10 Valentine Avenue  
Parramatta NSW 2150  
[yolanda.gil@wcaa.sydney](mailto:yolanda.gil@wcaa.sydney)

The development comprises 165 hectares and is located just north of The Northern Road, between Badgerys Creek Road and the areas surrounding Thompsons Creek. The study area comprises all or part of the following land parcels:

- Lots 1, 2 DP2650
- Lot 1 DP712840
- Lots 700, 701, 702, 703, 705, 706, 707, 708, 709 DP788485
- Lots 801, 802, 803, 804, 805, 806, 807, 808 DP803165
- Lots 900, 901, 902, 903, 904, 905, 906, 907 DP803166
- Lots 274, 275, 276 DP803167
- Lot 7041 DP850594
- Lots 2711, 2712 DP1128906
- Lot 10 DP1235662

The proposed development would involve construction works associated with mixed use development, including bulk earthworks, rezoning, construction of infrastructure (roads, footpaths, stormwater, etc.), environmental controls and landscaping.

Previous studies have been undertaken across the study area by Navin Officer Heritage Consultants (NOHC), Artefact Cultural Heritage Management (ACHM) and AECOM. As part of investigations in 1997 for the proposed Badgerys Creek airport, NOHC recorded eight sites



within the study area, all of which were artefact scatters and isolated artefacts. NOCH recorded two more sites within 50 metres of the study, which were also artefact sites. As part of widening work along Badgerys Creek Road and The Northern Road within the last few years, ACHM recorded a potential archaeological deposit (PAD) site within the study area.

Earlier this year, AECOM completed some limited surveys across the study area as part of the Sydney Metro project connecting to Western Sydney Airport. They identified no new sites during their survey, and were unable to relocate one of the artefact scatters previously recorded by NOHC. We understand that AECOM have commenced or will soon commence additional works within the greater study area as part of the next phase of their Sydney Metro work, but we have no further information about this at present.

Because the proposed works for the development are likely to cause harm to Aboriginal objects at the known site, further investigations shall be undertaken at the study area, in the form of an Aboriginal Cultural Heritage Assessment (ACHA). The aim of this ACHA is to provide an on-site investigation of soil profiles, determine whether cultural deposits are present, assess their significance and provide the necessary documentation for an Aboriginal Heritage Impact Permit (AHIP).

Extent Heritage will be undertaking the ACHA in accordance with the relevant Heritage NSW *Aboriginal Cultural Heritage Consultation Requirements for Proponents 2010* guidelines. An important part of the assessment will be consultation with the Aboriginal community in the aim of identifying the Aboriginal cultural heritage within the study area, including cultural values and places of importance.

As a result, in accordance with the Heritage NSW's Aboriginal Cultural Heritage Consultation Requirements for Proponents 2010, I am writing to you to seek information on relevant Aboriginal individuals and/or communities that you are aware of who may hold cultural knowledge for the area relevant to determining the significance of Aboriginal objects and/or places. It would be appreciated if you could provide this information to the Sydney address below or by email to [tsapienza@extent.com.au](mailto:tsapienza@extent.com.au) by **Thursday 5 November**.

**Attn: Tom Sapienza**  
Extent Heritage  
3/73 Union Street  
Pyrmont NSW 2009

Please do not hesitate to contact me on (02) 9555 4000 if you have any queries or concerns.

Yours sincerely,



**Tom Sapienza**  
**Senior Heritage Advisor | Extent Heritage**





**Figure 1.** The study area at the Western Sydney Aerotropolis AeroCore Precinct, NSW.

21 October 2020

**Attention: Wendy Smith**

Gulaga

[gulagachts@gmail.com](mailto:gulagachts@gmail.com)

**Re: Notice of Aboriginal Cultural Heritage Assessment and Invitation for Registrations of Interest – Aerotropolis AeroCore Precinct near Badgerys Creek Rd NSW**

Dear Wendy,

In accordance with Heritage NSW's *Aboriginal Cultural Heritage Consultation Requirements for Proponents 2010*, I am writing to notify you that Extent Heritage Pty Ltd has been engaged by the Western Parkland City Authority (the proponent) to undertake an Aboriginal Cultural Heritage Assessment (ACHA) in advance of proposed development within the Western Sydney Aerotropolis AeroCore Precinct, in Liverpool Local Government Area (**Figure 1**, the study area).

The contact details for the proponent are:

**Yolanda Gil** (Director, Planning)  
Western Parkland City Authority  
Level 2, 10 Valentine Avenue  
Parramatta NSW 2150  
[yolanda.gil@wcaa.sydney](mailto:yolanda.gil@wcaa.sydney)

The development comprises 165 hectares and is located just north of The Northern Road, between Badgerys Creek Road and the areas surrounding Thompsons Creek. The study area comprises all or part of the following land parcels:

- Lots 1, 2 DP2650
- Lot 1 DP712840
- Lots 700, 701, 702, 703, 705, 706, 707, 708, 709 DP788485
- Lots 801, 802, 803, 804, 805, 806, 807, 808 DP803165
- Lots 900, 901, 902, 903, 904, 905, 906, 907 DP803166
- Lots 274, 275, 276 DP803167
- Lot 7041 DP850594
- Lots 2711, 2712 DP1128906
- Lot 10 DP1235662

The proposed development would involve construction works associated with mixed use development, including bulk earthworks, rezoning, construction of infrastructure (roads, footpaths, stormwater, etc.), environmental controls and landscaping.

Previous studies have been undertaken across the study area by Navin Officer Heritage Consultants (NOHC), Artefact Cultural Heritage Management (ACHM) and AECOM. As part of investigations in 1997 for the proposed Badgerys Creek airport, NOHC recorded eight sites within the study area, all of which were artefact scatters and isolated artefacts. NOHC recorded two more sites within 50 metres of the study, which were also artefact sites. As part of widening



work along Badgerys Creek Road and The Northern Road within the last few years, ACHM recorded a potential archaeological deposit (PAD) site within the study area.

Earlier this year, AECOM completed some limited surveys across the study area as part of the Sydney Metro project connecting to Western Sydney Airport. They identified no new sites during their survey, and were unable to relocate one of the artefact scatters previously recorded by NOHC. We understand that AECOM have commenced or will soon commence additional works within the greater study area as part of the next phase of their Sydney Metro work, but we have no further information about this at present.

Because the proposed works for the development are likely to cause harm to Aboriginal objects at the known site, further investigations shall be undertaken at the study area, in the form of an Aboriginal Cultural Heritage Assessment (ACHA). The aim of this ACHA is to provide an on-site investigation of soil profiles, determine whether cultural deposits are present, assess their significance and provide the necessary documentation for an Aboriginal Heritage Impact Permit (AHIP).

Extent Heritage will be undertaking the ACHA in accordance with the relevant Heritage NSW *Aboriginal Cultural Heritage Consultation Requirements for Proponents 2010* guidelines. An important part of the assessment will be consultation with the Aboriginal community in the aim of identifying the Aboriginal cultural heritage within the study area, including cultural values and places of importance.

As a result, in accordance with the Heritage NSW's Aboriginal Cultural Heritage Consultation Requirements for Proponents 2010, I am writing to you to seek information on relevant Aboriginal individuals and/or communities that you are aware of who may hold cultural knowledge for the area relevant to determining the significance of Aboriginal objects and/or places. It would be appreciated if you could provide this information to the Sydney address below or by email to [tsapienza@extent.com.au](mailto:tsapienza@extent.com.au) by **Thursday 5 November**.

**Attn: Tom Sapienza**  
Extent Heritage  
3/73 Union Street  
Pyrmont NSW 2009

Please do not hesitate to contact me on (02) 9555 4000 if you have any queries or concerns.

Yours sincerely,



**Tom Sapienza**  
**Senior Heritage Advisor | Extent Heritage**





**Figure 1.** The study area at the Western Sydney Aerotropolis AeroCore Precinct, NSW.

21 October 2020

**Attention: Wendy Morgan**

Guntawang Aboriginal Resources Incorporated  
113 Reservoir Road  
Mt Pritchard NSW 2170  
[Wenlissa01@hotmail.com](mailto:Wenlissa01@hotmail.com)

**Re: Notice of Aboriginal Cultural Heritage Assessment and Invitation for Registrations of Interest – Aerotropolis AeroCore Precinct near Badgerys Creek Rd NSW**

Dear Wendy,

In accordance with Heritage NSW's *Aboriginal Cultural Heritage Consultation Requirements for Proponents 2010*, I am writing to notify you that Extent Heritage Pty Ltd has been engaged by the Western Parkland City Authority (the proponent) to undertake an Aboriginal Cultural Heritage Assessment (ACHA) in advance of proposed development within the Western Sydney Aerotropolis AeroCore Precinct, in Liverpool Local Government Area (**Figure 1**, the study area).

The contact details for the proponent are:

**Yolanda Gil** (Director, Planning)  
Western Parkland City Authority  
Level 2, 10 Valentine Avenue  
Parramatta NSW 2150  
[yolanda.gil@wcaa.sydney](mailto:yolanda.gil@wcaa.sydney)

The development comprises 165 hectares and is located just north of The Northern Road, between Badgerys Creek Road and the areas surrounding Thompsons Creek. The study area comprises all or part of the following land parcels:

- Lots 1, 2 DP2650
- Lot 1 DP712840
- Lots 700, 701, 702, 703, 705, 706, 707, 708, 709 DP788485
- Lots 801, 802, 803, 804, 805, 806, 807, 808 DP803165
- Lots 900, 901, 902, 903, 904, 905, 906, 907 DP803166
- Lots 274, 275, 276 DP803167
- Lot 7041 DP850594
- Lots 2711, 2712 DP1128906
- Lot 10 DP1235662

The proposed development would involve construction works associated with mixed use development, including bulk earthworks, rezoning, construction of infrastructure (roads, footpaths, stormwater, etc.), environmental controls and landscaping.

Previous studies have been undertaken across the study area by Navin Officer Heritage Consultants (NOHC), Artefact Cultural Heritage Management (ACHM) and AECOM. As part of investigations in 1997 for the proposed Badgerys Creek airport, NOHC recorded eight sites



within the study area, all of which were artefact scatters and isolated artefacts. NOCH recorded two more sites within 50 metres of the study, which were also artefact sites. As part of widening work along Badgerys Creek Road and The Northern Road within the last few years, ACHM recorded a potential archaeological deposit (PAD) site within the study area.

Earlier this year, AECOM completed some limited surveys across the study area as part of the Sydney Metro project connecting to Western Sydney Airport. They identified no new sites during their survey, and were unable to relocate one of the artefact scatters previously recorded by NOHC. We understand that AECOM have commenced or will soon commence additional works within the greater study area as part of the next phase of their Sydney Metro work, but we have no further information about this at present.

Because the proposed works for the development are likely to cause harm to Aboriginal objects at the known site, further investigations shall be undertaken at the study area, in the form of an Aboriginal Cultural Heritage Assessment (ACHA). The aim of this ACHA is to provide an on-site investigation of soil profiles, determine whether cultural deposits are present, assess their significance and provide the necessary documentation for an Aboriginal Heritage Impact Permit (AHIP).

Extent Heritage will be undertaking the ACHA in accordance with the relevant Heritage NSW *Aboriginal Cultural Heritage Consultation Requirements for Proponents 2010* guidelines. An important part of the assessment will be consultation with the Aboriginal community in the aim of identifying the Aboriginal cultural heritage within the study area, including cultural values and places of importance.

As a result, in accordance with the Heritage NSW's Aboriginal Cultural Heritage Consultation Requirements for Proponents 2010, I am writing to you to seek information on relevant Aboriginal individuals and/or communities that you are aware of who may hold cultural knowledge for the area relevant to determining the significance of Aboriginal objects and/or places. It would be appreciated if you could provide this information to the Sydney address below or by email to [tsapienza@extent.com.au](mailto:tsapienza@extent.com.au) by **Thursday 5 November**.

**Attn: Tom Sapienza**  
Extent Heritage  
3/73 Union Street  
Pymont NSW 2009

Please do not hesitate to contact me on (02) 9555 4000 if you have any queries or concerns.

Yours sincerely,



**Tom Sapienza**  
**Senior Heritage Advisor | Extent Heritage**



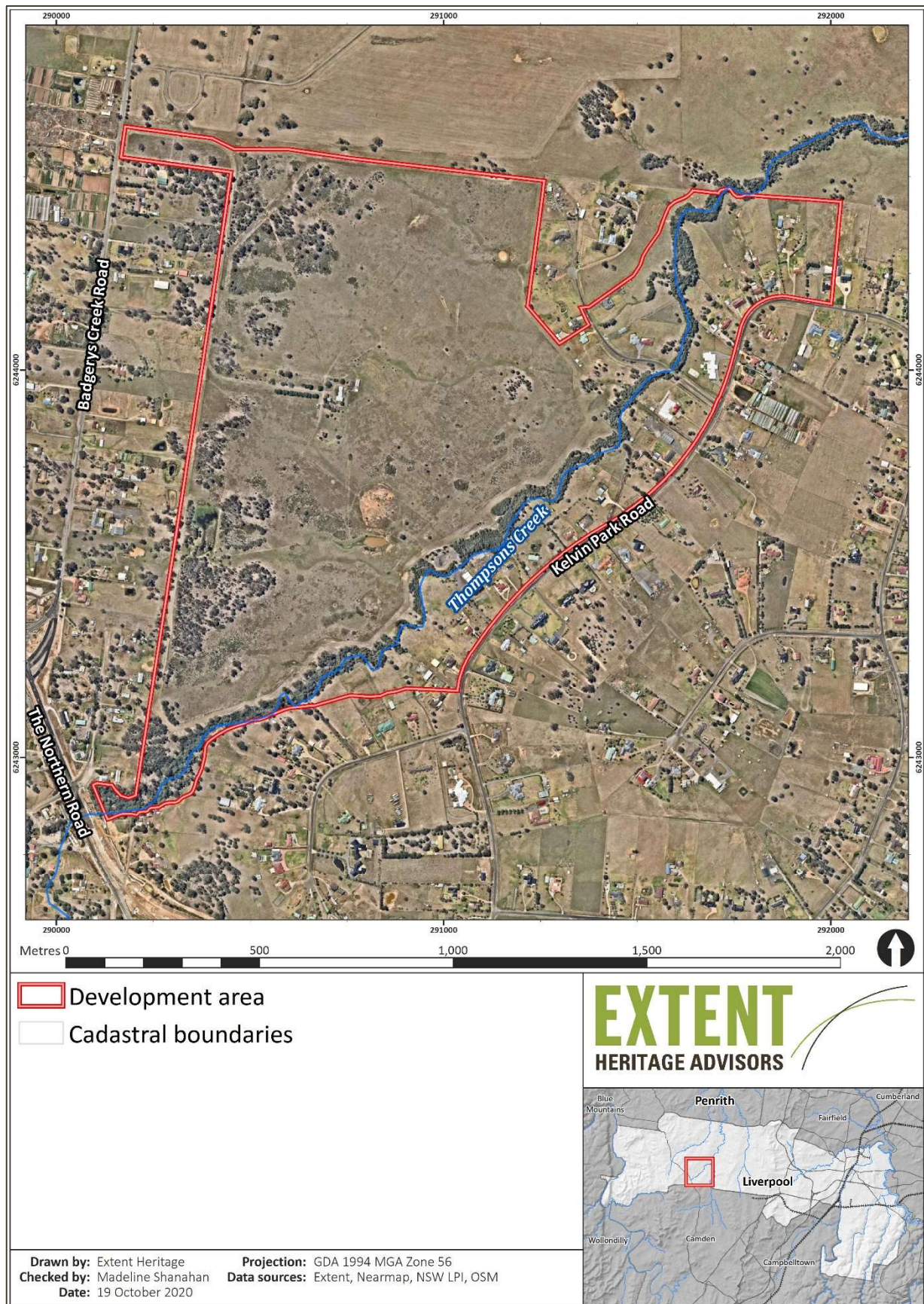

**Figure 1.** The study area at the Western Sydney Aerotropolis AeroCore Precinct, NSW.

21 October 2020

**Attention: Kylie Ann Bell**

Gunyu

[gunyuuchts@gmail.com](mailto:gunyuuchts@gmail.com)

**Re: Notice of Aboriginal Cultural Heritage Assessment and Invitation for Registrations of Interest – Aerotropolis AeroCore Precinct near Badgerys Creek Rd NSW**

Dear Kylie Ann,

In accordance with Heritage NSW's *Aboriginal Cultural Heritage Consultation Requirements for Proponents 2010*, I am writing to notify you that Extent Heritage Pty Ltd has been engaged by the Western Parkland City Authority (the proponent) to undertake an Aboriginal Cultural Heritage Assessment (ACHA) in advance of proposed development within the Western Sydney Aerotropolis AeroCore Precinct, in Liverpool Local Government Area (**Figure 1**, the study area).

The contact details for the proponent are:

**Yolanda Gil** (Director, Planning)  
Western Parkland City Authority  
Level 2, 10 Valentine Avenue  
Parramatta NSW 2150  
[yolanda.gil@wcaa.sydney](mailto:yolanda.gil@wcaa.sydney)

The development comprises 165 hectares and is located just north of The Northern Road, between Badgerys Creek Road and the areas surrounding Thompsons Creek. The study area comprises all or part of the following land parcels:

- Lots 1, 2 DP2650
- Lot 1 DP712840
- Lots 700, 701, 702, 703, 705, 706, 707, 708, 709 DP788485
- Lots 801, 802, 803, 804, 805, 806, 807, 808 DP803165
- Lots 900, 901, 902, 903, 904, 905, 906, 907 DP803166
- Lots 274, 275, 276 DP803167
- Lot 7041 DP850594
- Lots 2711, 2712 DP1128906
- Lot 10 DP1235662

The proposed development would involve construction works associated with mixed use development, including bulk earthworks, rezoning, construction of infrastructure (roads, footpaths, stormwater, etc.), environmental controls and landscaping.

Previous studies have been undertaken across the study area by Navin Officer Heritage Consultants (NOHC), Artefact Cultural Heritage Management (ACHM) and AECOM. As part of investigations in 1997 for the proposed Badgerys Creek airport, NOHC recorded eight sites within the study area, all of which were artefact scatters and isolated artefacts. NOHC recorded two more sites within 50 metres of the study, which were also artefact sites. As part of widening



work along Badgerys Creek Road and The Northern Road within the last few years, ACHM recorded a potential archaeological deposit (PAD) site within the study area.

Earlier this year, AECOM completed some limited surveys across the study area as part of the Sydney Metro project connecting to Western Sydney Airport. They identified no new sites during their survey, and were unable to relocate one of the artefact scatters previously recorded by NOHC. We understand that AECOM have commenced or will soon commence additional works within the greater study area as part of the next phase of their Sydney Metro work, but we have no further information about this at present.

Because the proposed works for the development are likely to cause harm to Aboriginal objects at the known site, further investigations shall be undertaken at the study area, in the form of an Aboriginal Cultural Heritage Assessment (ACHA). The aim of this ACHA is to provide an on-site investigation of soil profiles, determine whether cultural deposits are present, assess their significance and provide the necessary documentation for an Aboriginal Heritage Impact Permit (AHIP).

Extent Heritage will be undertaking the ACHA in accordance with the relevant Heritage NSW *Aboriginal Cultural Heritage Consultation Requirements for Proponents 2010* guidelines. An important part of the assessment will be consultation with the Aboriginal community in the aim of identifying the Aboriginal cultural heritage within the study area, including cultural values and places of importance.

As a result, in accordance with the Heritage NSW's Aboriginal Cultural Heritage Consultation Requirements for Proponents 2010, I am writing to you to seek information on relevant Aboriginal individuals and/or communities that you are aware of who may hold cultural knowledge for the area relevant to determining the significance of Aboriginal objects and/or places. It would be appreciated if you could provide this information to the Sydney address below or by email to [tsapienza@extent.com.au](mailto:tsapienza@extent.com.au) by **Thursday 5 November**.

**Attn: Tom Sapienza**  
Extent Heritage  
3/73 Union Street  
Pyrmont NSW 2009

Please do not hesitate to contact me on (02) 9555 4000 if you have any queries or concerns.

Yours sincerely,



**Tom Sapienza**  
**Senior Heritage Advisor | Extent Heritage**





**Figure 1.** The study area at the Western Sydney Aerotropolis AeroCore Precinct, NSW.

21 October 2020

**Attention: Joanne Anne Stewart**

Jerringong

[jerringong@gmail.com](mailto:jerringong@gmail.com)

**Re: Notice of Aboriginal Cultural Heritage Assessment and Invitation for Registrations of Interest – Aerotropolis AeroCore Precinct near Badgerys Creek Rd NSW**

Dear Joanne,

In accordance with Heritage NSW's *Aboriginal Cultural Heritage Consultation Requirements for Proponents 2010*, I am writing to notify you that Extent Heritage Pty Ltd has been engaged by the Western Parkland City Authority (the proponent) to undertake an Aboriginal Cultural Heritage Assessment (ACHA) in advance of proposed development within the Western Sydney Aerotropolis AeroCore Precinct, in Liverpool Local Government Area (**Figure 1**, the study area).

The contact details for the proponent are:

**Yolanda Gil** (Director, Planning)  
Western Parkland City Authority  
Level 2, 10 Valentine Avenue  
Parramatta NSW 2150  
[yolanda.gil@wcaa.sydney](mailto:yolanda.gil@wcaa.sydney)

The development comprises 165 hectares and is located just north of The Northern Road, between Badgerys Creek Road and the areas surrounding Thompsons Creek. The study area comprises all or part of the following land parcels:

- Lots 1, 2 DP2650
- Lot 1 DP712840
- Lots 700, 701, 702, 703, 705, 706, 707, 708, 709 DP788485
- Lots 801, 802, 803, 804, 805, 806, 807, 808 DP803165
- Lots 900, 901, 902, 903, 904, 905, 906, 907 DP803166
- Lots 274, 275, 276 DP803167
- Lot 7041 DP850594
- Lots 2711, 2712 DP1128906
- Lot 10 DP1235662

The proposed development would involve construction works associated with mixed use development, including bulk earthworks, rezoning, construction of infrastructure (roads, footpaths, stormwater, etc.), environmental controls and landscaping.

Previous studies have been undertaken across the study area by Navin Officer Heritage Consultants (NOHC), Artefact Cultural Heritage Management (ACHM) and AECOM. As part of investigations in 1997 for the proposed Badgerys Creek airport, NOHC recorded eight sites within the study area, all of which were artefact scatters and isolated artefacts. NOHC recorded two more sites within 50 metres of the study, which were also artefact sites. As part of widening



work along Badgerys Creek Road and The Northern Road within the last few years, ACHM recorded a potential archaeological deposit (PAD) site within the study area.

Earlier this year, AECOM completed some limited surveys across the study area as part of the Sydney Metro project connecting to Western Sydney Airport. They identified no new sites during their survey, and were unable to relocate one of the artefact scatters previously recorded by NOHC. We understand that AECOM have commenced or will soon commence additional works within the greater study area as part of the next phase of their Sydney Metro work, but we have no further information about this at present.

Because the proposed works for the development are likely to cause harm to Aboriginal objects at the known site, further investigations shall be undertaken at the study area, in the form of an Aboriginal Cultural Heritage Assessment (ACHA). The aim of this ACHA is to provide an on-site investigation of soil profiles, determine whether cultural deposits are present, assess their significance and provide the necessary documentation for an Aboriginal Heritage Impact Permit (AHIP).

Extent Heritage will be undertaking the ACHA in accordance with the relevant Heritage NSW *Aboriginal Cultural Heritage Consultation Requirements for Proponents 2010* guidelines. An important part of the assessment will be consultation with the Aboriginal community in the aim of identifying the Aboriginal cultural heritage within the study area, including cultural values and places of importance.

As a result, in accordance with the Heritage NSW's Aboriginal Cultural Heritage Consultation Requirements for Proponents 2010, I am writing to you to seek information on relevant Aboriginal individuals and/or communities that you are aware of who may hold cultural knowledge for the area relevant to determining the significance of Aboriginal objects and/or places. It would be appreciated if you could provide this information to the Sydney address below or by email to [tsapienza@extent.com.au](mailto:tsapienza@extent.com.au) by **Thursday 5 November**.

**Attn: Tom Sapienza**  
Extent Heritage  
3/73 Union Street  
Pyrmont NSW 2009

Please do not hesitate to contact me on (02) 9555 4000 if you have any queries or concerns.

Yours sincerely,



**Tom Sapienza**  
**Senior Heritage Advisor | Extent Heritage**





**Figure 1.** The study area at the Western Sydney Aerotropolis AeroCore Precinct, NSW.

21 October 2020

**Attention: Phil Khan**

Kamilaroi Yankuntjatjara Working Group  
78 Forbes Street  
Emu Plains NSW 2750  
[philipkhan.acn@live.com.au](mailto:philipkhan.acn@live.com.au)

**Re: Notice of Aboriginal Cultural Heritage Assessment and Invitation for Registrations of Interest – Aerotropolis AeroCore Precinct near Badgerys Creek Rd NSW**

Dear Phil,

In accordance with Heritage NSW's *Aboriginal Cultural Heritage Consultation Requirements for Proponents 2010*, I am writing to notify you that Extent Heritage Pty Ltd has been engaged by the Western Parkland City Authority (the proponent) to undertake an Aboriginal Cultural Heritage Assessment (ACHA) in advance of proposed development within the Western Sydney Aerotropolis AeroCore Precinct, in Liverpool Local Government Area (**Figure 1**, the study area).

The contact details for the proponent are:

**Yolanda Gil** (Director, Planning)  
Western Parkland City Authority  
Level 2, 10 Valentine Avenue  
Parramatta NSW 2150  
[yolanda.gil@wcaa.sydney](mailto:yolanda.gil@wcaa.sydney)

The development comprises 165 hectares and is located just north of The Northern Road, between Badgerys Creek Road and the areas surrounding Thompsons Creek. The study area comprises all or part of the following land parcels:

- Lots 1, 2 DP2650
- Lot 1 DP712840
- Lots 700, 701, 702, 703, 705, 706, 707, 708, 709 DP788485
- Lots 801, 802, 803, 804, 805, 806, 807, 808 DP803165
- Lots 900, 901, 902, 903, 904, 905, 906, 907 DP803166
- Lots 274, 275, 276 DP803167
- Lot 7041 DP850594
- Lots 2711, 2712 DP1128906
- Lot 10 DP1235662

The proposed development would involve construction works associated with mixed use development, including bulk earthworks, rezoning, construction of infrastructure (roads, footpaths, stormwater, etc.), environmental controls and landscaping.

Previous studies have been undertaken across the study area by Navin Officer Heritage Consultants (NOHC), Artefact Cultural Heritage Management (ACHM) and AECOM. As part of investigations in 1997 for the proposed Badgerys Creek airport, NOHC recorded eight sites



within the study area, all of which were artefact scatters and isolated artefacts. NOCH recorded two more sites within 50 metres of the study, which were also artefact sites. As part of widening work along Badgerys Creek Road and The Northern Road within the last few years, ACHM recorded a potential archaeological deposit (PAD) site within the study area.

Earlier this year, AECOM completed some limited surveys across the study area as part of the Sydney Metro project connecting to Western Sydney Airport. They identified no new sites during their survey, and were unable to relocate one of the artefact scatters previously recorded by NOHC. We understand that AECOM have commenced or will soon commence additional works within the greater study area as part of the next phase of their Sydney Metro work, but we have no further information about this at present.

Because the proposed works for the development are likely to cause harm to Aboriginal objects at the known site, further investigations shall be undertaken at the study area, in the form of an Aboriginal Cultural Heritage Assessment (ACHA). The aim of this ACHA is to provide an on-site investigation of soil profiles, determine whether cultural deposits are present, assess their significance and provide the necessary documentation for an Aboriginal Heritage Impact Permit (AHIP).

Extent Heritage will be undertaking the ACHA in accordance with the relevant Heritage NSW *Aboriginal Cultural Heritage Consultation Requirements for Proponents 2010* guidelines. An important part of the assessment will be consultation with the Aboriginal community in the aim of identifying the Aboriginal cultural heritage within the study area, including cultural values and places of importance.

As a result, in accordance with the Heritage NSW's Aboriginal Cultural Heritage Consultation Requirements for Proponents 2010, I am writing to you to seek information on relevant Aboriginal individuals and/or communities that you are aware of who may hold cultural knowledge for the area relevant to determining the significance of Aboriginal objects and/or places. It would be appreciated if you could provide this information to the Sydney address below or by email to [tsapienza@extent.com.au](mailto:tsapienza@extent.com.au) by **Thursday 5 November**.

**Attn: Tom Sapienza**  
Extent Heritage  
3/73 Union Street  
Pymont NSW 2009

Please do not hesitate to contact me on (02) 9555 4000 if you have any queries or concerns.

Yours sincerely,



**Tom Sapienza**  
**Senior Heritage Advisor | Extent Heritage**



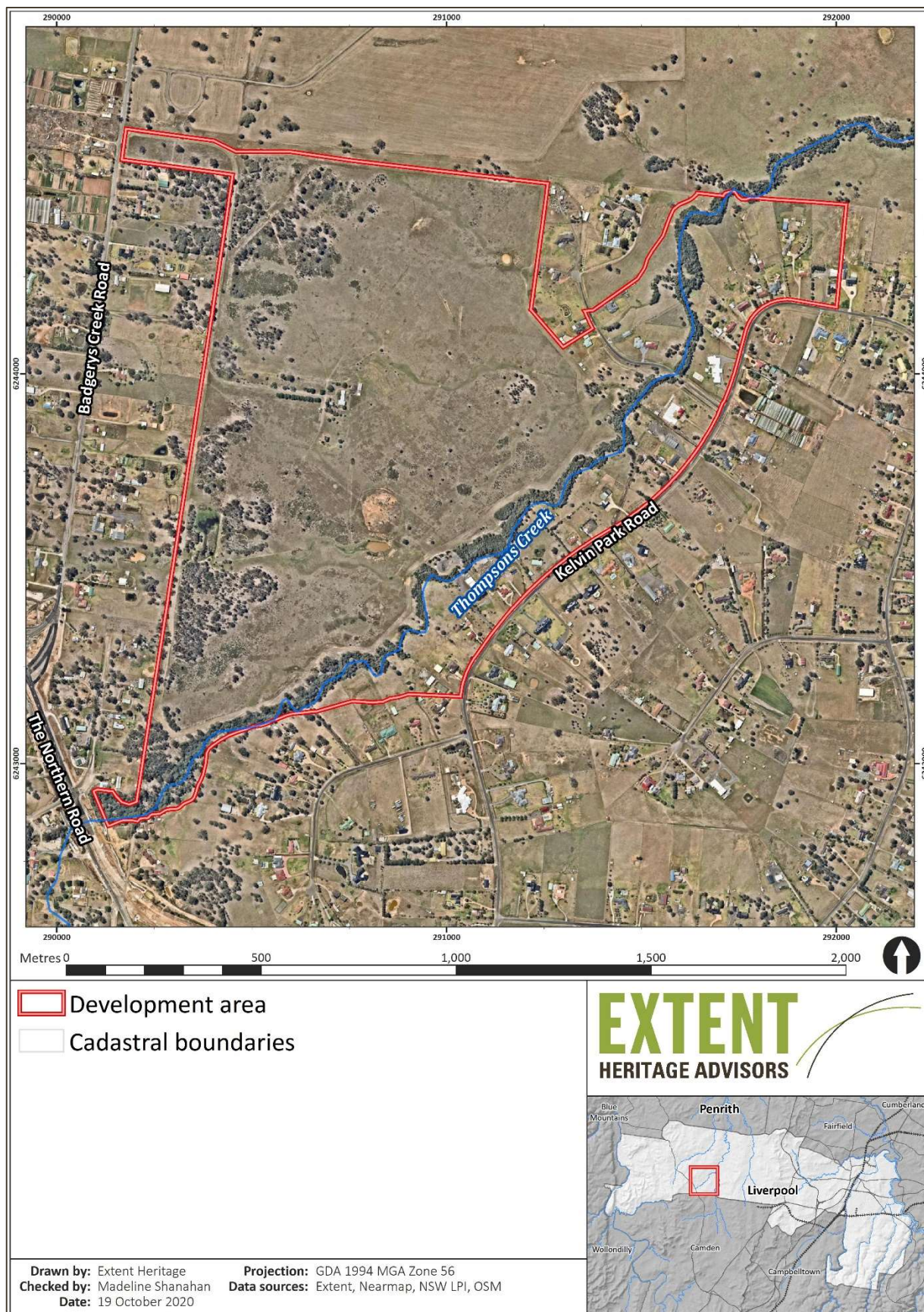

**Figure 1.** The study area at the Western Sydney Aerotropolis AeroCore Precinct, NSW.

21 October 2020

**Attention: Kaya Dawn Bell**

Munyunga

[munyungachts@gmail.com](mailto:munyungachts@gmail.com)

**Re: Notice of Aboriginal Cultural Heritage Assessment and Invitation for Registrations of Interest – Aerotropolis AeroCore Precinct near Badgerys Creek Rd NSW**

Dear Kaya,

In accordance with Heritage NSW's *Aboriginal Cultural Heritage Consultation Requirements for Proponents 2010*, I am writing to notify you that Extent Heritage Pty Ltd has been engaged by the Western Parkland City Authority (the proponent) to undertake an Aboriginal Cultural Heritage Assessment (ACHA) in advance of proposed development within the Western Sydney Aerotropolis AeroCore Precinct, in Liverpool Local Government Area (**Figure 1**, the study area).

The contact details for the proponent are:

**Yolanda Gil** (Director, Planning)  
Western Parkland City Authority  
Level 2, 10 Valentine Avenue  
Parramatta NSW 2150  
[yolanda.gil@wcaa.sydney](mailto:yolanda.gil@wcaa.sydney)

The development comprises 165 hectares and is located just north of The Northern Road, between Badgerys Creek Road and the areas surrounding Thompsons Creek. The study area comprises all or part of the following land parcels:

- Lots 1, 2 DP2650
- Lot 1 DP712840
- Lots 700, 701, 702, 703, 705, 706, 707, 708, 709 DP788485
- Lots 801, 802, 803, 804, 805, 806, 807, 808 DP803165
- Lots 900, 901, 902, 903, 904, 905, 906, 907 DP803166
- Lots 274, 275, 276 DP803167
- Lot 7041 DP850594
- Lots 2711, 2712 DP1128906
- Lot 10 DP1235662

The proposed development would involve construction works associated with mixed use development, including bulk earthworks, rezoning, construction of infrastructure (roads, footpaths, stormwater, etc.), environmental controls and landscaping.

Previous studies have been undertaken across the study area by Navin Officer Heritage Consultants (NOHC), Artefact Cultural Heritage Management (ACHM) and AECOM. As part of investigations in 1997 for the proposed Badgerys Creek airport, NOHC recorded eight sites within the study area, all of which were artefact scatters and isolated artefacts. NOHC recorded two more sites within 50 metres of the study, which were also artefact sites. As part of widening



work along Badgerys Creek Road and The Northern Road within the last few years, ACHM recorded a potential archaeological deposit (PAD) site within the study area.

Earlier this year, AECOM completed some limited surveys across the study area as part of the Sydney Metro project connecting to Western Sydney Airport. They identified no new sites during their survey, and were unable to relocate one of the artefact scatters previously recorded by NOHC. We understand that AECOM have commenced or will soon commence additional works within the greater study area as part of the next phase of their Sydney Metro work, but we have no further information about this at present.

Because the proposed works for the development are likely to cause harm to Aboriginal objects at the known site, further investigations shall be undertaken at the study area, in the form of an Aboriginal Cultural Heritage Assessment (ACHA). The aim of this ACHA is to provide an on-site investigation of soil profiles, determine whether cultural deposits are present, assess their significance and provide the necessary documentation for an Aboriginal Heritage Impact Permit (AHIP).

Extent Heritage will be undertaking the ACHA in accordance with the relevant Heritage NSW *Aboriginal Cultural Heritage Consultation Requirements for Proponents 2010* guidelines. An important part of the assessment will be consultation with the Aboriginal community in the aim of identifying the Aboriginal cultural heritage within the study area, including cultural values and places of importance.

As a result, in accordance with the Heritage NSW's Aboriginal Cultural Heritage Consultation Requirements for Proponents 2010, I am writing to you to seek information on relevant Aboriginal individuals and/or communities that you are aware of who may hold cultural knowledge for the area relevant to determining the significance of Aboriginal objects and/or places. It would be appreciated if you could provide this information to the Sydney address below or by email to [tsapienza@extent.com.au](mailto:tsapienza@extent.com.au) by **Thursday 5 November**.

**Attn: Tom Sapienza**  
Extent Heritage  
3/73 Union Street  
Pyrmont NSW 2009

Please do not hesitate to contact me on (02) 9555 4000 if you have any queries or concerns.

Yours sincerely,



**Tom Sapienza**  
**Senior Heritage Advisor | Extent Heritage**



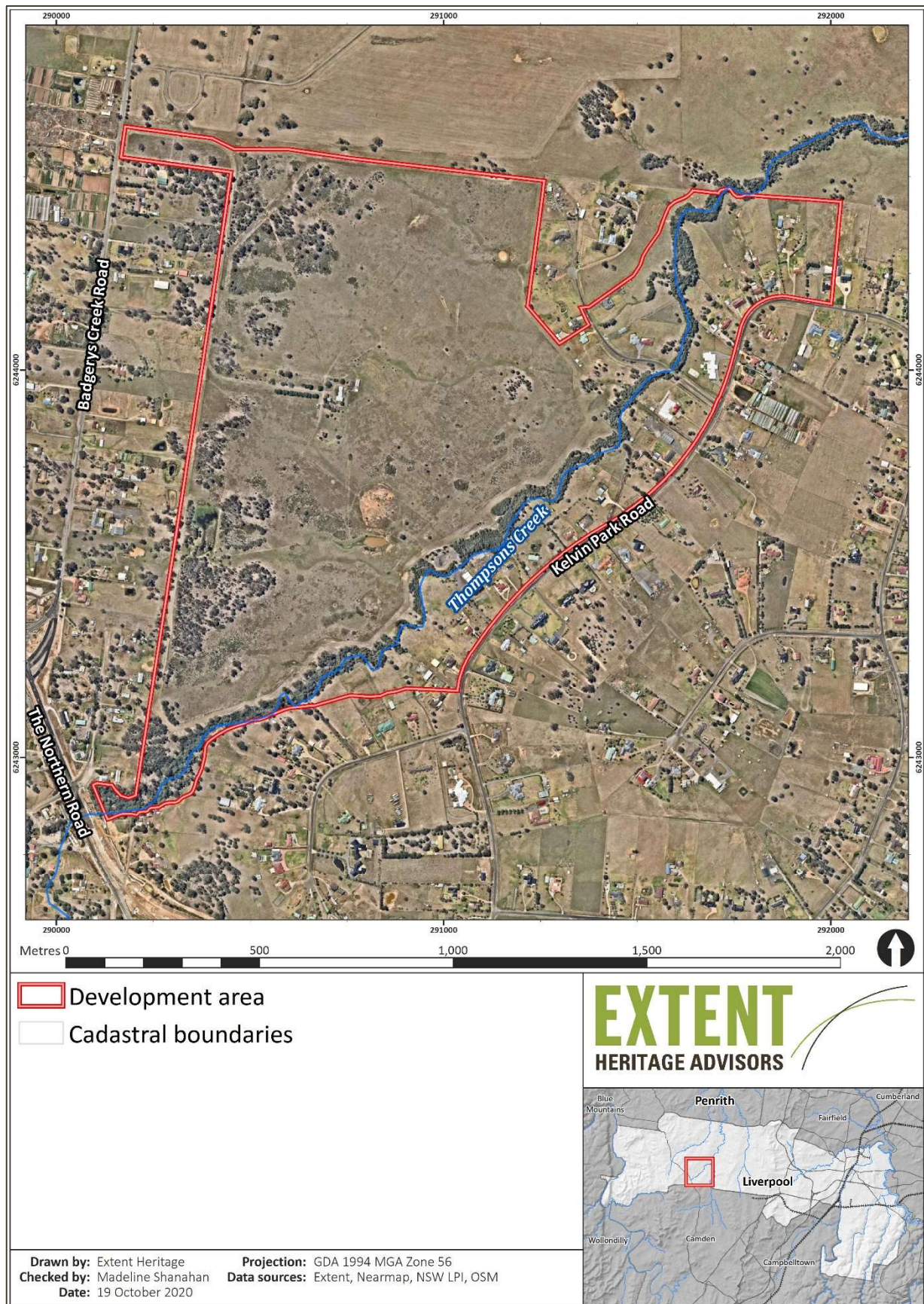

**Figure 1.** The study area at the Western Sydney Aerotropolis AeroCore Precinct, NSW.

21 October 2020

**Attention: Phillip Carroll**

Mura Indigenous Corporation  
11 Nargal Street  
Flinders NSW 2529  
[mura.indigenous@bigpond.com](mailto:mura.indigenous@bigpond.com)

**Re: Notice of Aboriginal Cultural Heritage Assessment and Invitation for Registrations of Interest – Aerotropolis AeroCore Precinct near Badgerys Creek Rd NSW**

Dear Phillip,

In accordance with Heritage NSW's *Aboriginal Cultural Heritage Consultation Requirements for Proponents 2010*, I am writing to notify you that Extent Heritage Pty Ltd has been engaged by the Western Parkland City Authority (the proponent) to undertake an Aboriginal Cultural Heritage Assessment (ACHA) in advance of proposed development within the Western Sydney Aerotropolis AeroCore Precinct, in Liverpool Local Government Area (**Figure 1**, the study area).

The contact details for the proponent are:

**Yolanda Gil** (Director, Planning)  
Western Parkland City Authority  
Level 2, 10 Valentine Avenue  
Parramatta NSW 2150  
[yolanda.gil@wcaa.sydney](mailto:yolanda.gil@wcaa.sydney)

The development comprises 165 hectares and is located just north of The Northern Road, between Badgerys Creek Road and the areas surrounding Thompsons Creek. The study area comprises all or part of the following land parcels:

- Lots 1, 2 DP2650
- Lot 1 DP712840
- Lots 700, 701, 702, 703, 705, 706, 707, 708, 709 DP788485
- Lots 801, 802, 803, 804, 805, 806, 807, 808 DP803165
- Lots 900, 901, 902, 903, 904, 905, 906, 907 DP803166
- Lots 274, 275, 276 DP803167
- Lot 7041 DP850594
- Lots 2711, 2712 DP1128906
- Lot 10 DP1235662

The proposed development would involve construction works associated with mixed use development, including bulk earthworks, rezoning, construction of infrastructure (roads, footpaths, stormwater, etc.), environmental controls and landscaping.

Previous studies have been undertaken across the study area by Navin Officer Heritage Consultants (NOHC), Artefact Cultural Heritage Management (ACHM) and AECOM. As part of investigations in 1997 for the proposed Badgerys Creek airport, NOHC recorded eight sites



within the study area, all of which were artefact scatters and isolated artefacts. NOCH recorded two more sites within 50 metres of the study, which were also artefact sites. As part of widening work along Badgerys Creek Road and The Northern Road within the last few years, ACHM recorded a potential archaeological deposit (PAD) site within the study area.

Earlier this year, AECOM completed some limited surveys across the study area as part of the Sydney Metro project connecting to Western Sydney Airport. They identified no new sites during their survey, and were unable to relocate one of the artefact scatters previously recorded by NOHC. We understand that AECOM have commenced or will soon commence additional works within the greater study area as part of the next phase of their Sydney Metro work, but we have no further information about this at present.

Because the proposed works for the development are likely to cause harm to Aboriginal objects at the known site, further investigations shall be undertaken at the study area, in the form of an Aboriginal Cultural Heritage Assessment (ACHA). The aim of this ACHA is to provide an on-site investigation of soil profiles, determine whether cultural deposits are present, assess their significance and provide the necessary documentation for an Aboriginal Heritage Impact Permit (AHIP).

Extent Heritage will be undertaking the ACHA in accordance with the relevant Heritage NSW *Aboriginal Cultural Heritage Consultation Requirements for Proponents 2010* guidelines. An important part of the assessment will be consultation with the Aboriginal community in the aim of identifying the Aboriginal cultural heritage within the study area, including cultural values and places of importance.

As a result, in accordance with the Heritage NSW's Aboriginal Cultural Heritage Consultation Requirements for Proponents 2010, I am writing to you to seek information on relevant Aboriginal individuals and/or communities that you are aware of who may hold cultural knowledge for the area relevant to determining the significance of Aboriginal objects and/or places. It would be appreciated if you could provide this information to the Sydney address below or by email to [tsapienza@extent.com.au](mailto:tsapienza@extent.com.au) by **Thursday 5 November**.

**Attn: Tom Sapienza**  
Extent Heritage  
3/73 Union Street  
Pymont NSW 2009

Please do not hesitate to contact me on (02) 9555 4000 if you have any queries or concerns.

Yours sincerely,



**Tom Sapienza**  
**Senior Heritage Advisor | Extent Heritage**





**Figure 1.** The study area at the Western Sydney Aerotropolis AeroCore Precinct, NSW.

21 October 2020

**Attention: Darleen Johnson and Ryan Johnson**

Murra Bidgee Mullangari Aboriginal Corporation

PO Box 3035

Rouse Hill NSW 2155

[murrabidgeemullangari@yahoo.com.au](mailto:murrabidgeemullangari@yahoo.com.au)

**Re: Notice of Aboriginal Cultural Heritage Assessment and Invitation for Registrations of Interest – Aerotropolis AeroCore Precinct near Badgerys Creek Rd NSW**

Dear Darleen and Ryan,

In accordance with Heritage NSW's *Aboriginal Cultural Heritage Consultation Requirements for Proponents 2010*, I am writing to notify you that Extent Heritage Pty Ltd has been engaged by the Western Parkland City Authority (the proponent) to undertake an Aboriginal Cultural Heritage Assessment (ACHA) in advance of proposed development within the Western Sydney Aerotropolis AeroCore Precinct, in Liverpool Local Government Area (**Figure 1**, the study area).

The contact details for the proponent are:

**Yolanda Gil** (Director, Planning)  
Western Parkland City Authority  
Level 2, 10 Valentine Avenue  
Parramatta NSW 2150  
[yolanda.gil@wcaa.sydney](mailto:yolanda.gil@wcaa.sydney)

The development comprises 165 hectares and is located just north of The Northern Road, between Badgerys Creek Road and the areas surrounding Thompsons Creek. The study area comprises all or part of the following land parcels:

- Lots 1, 2 DP2650
- Lot 1 DP712840
- Lots 700, 701, 702, 703, 705, 706, 707, 708, 709 DP788485
- Lots 801, 802, 803, 804, 805, 806, 807, 808 DP803165
- Lots 900, 901, 902, 903, 904, 905, 906, 907 DP803166
- Lots 274, 275, 276 DP803167
- Lot 7041 DP850594
- Lots 2711, 2712 DP1128906
- Lot 10 DP1235662

The proposed development would involve construction works associated with mixed use development, including bulk earthworks, rezoning, construction of infrastructure (roads, footpaths, stormwater, etc.), environmental controls and landscaping.

Previous studies have been undertaken across the study area by Navin Officer Heritage Consultants (NOHC), Artefact Cultural Heritage Management (ACHM) and AECOM. As part of investigations in 1997 for the proposed Badgerys Creek airport, NOHC recorded eight sites



within the study area, all of which were artefact scatters and isolated artefacts. NOCH recorded two more sites within 50 metres of the study, which were also artefact sites. As part of widening work along Badgerys Creek Road and The Northern Road within the last few years, ACHM recorded a potential archaeological deposit (PAD) site within the study area.

Earlier this year, AECOM completed some limited surveys across the study area as part of the Sydney Metro project connecting to Western Sydney Airport. They identified no new sites during their survey, and were unable to relocate one of the artefact scatters previously recorded by NOHC. We understand that AECOM have commenced or will soon commence additional works within the greater study area as part of the next phase of their Sydney Metro work, but we have no further information about this at present.

Because the proposed works for the development are likely to cause harm to Aboriginal objects at the known site, further investigations shall be undertaken at the study area, in the form of an Aboriginal Cultural Heritage Assessment (ACHA). The aim of this ACHA is to provide an on-site investigation of soil profiles, determine whether cultural deposits are present, assess their significance and provide the necessary documentation for an Aboriginal Heritage Impact Permit (AHIP).

Extent Heritage will be undertaking the ACHA in accordance with the relevant Heritage NSW *Aboriginal Cultural Heritage Consultation Requirements for Proponents 2010* guidelines. An important part of the assessment will be consultation with the Aboriginal community in the aim of identifying the Aboriginal cultural heritage within the study area, including cultural values and places of importance.

As a result, in accordance with the Heritage NSW's Aboriginal Cultural Heritage Consultation Requirements for Proponents 2010, I am writing to you to seek information on relevant Aboriginal individuals and/or communities that you are aware of who may hold cultural knowledge for the area relevant to determining the significance of Aboriginal objects and/or places. It would be appreciated if you could provide this information to the Sydney address below or by email to [tsapienza@extent.com.au](mailto:tsapienza@extent.com.au) by **Thursday 5 November**.

**Attn: Tom Sapienza**  
Extent Heritage  
3/73 Union Street  
Pyrmont NSW 2009

Please do not hesitate to contact me on (02) 9555 4000 if you have any queries or concerns.

Yours sincerely,



**Tom Sapienza**  
**Senior Heritage Advisor | Extent Heritage**



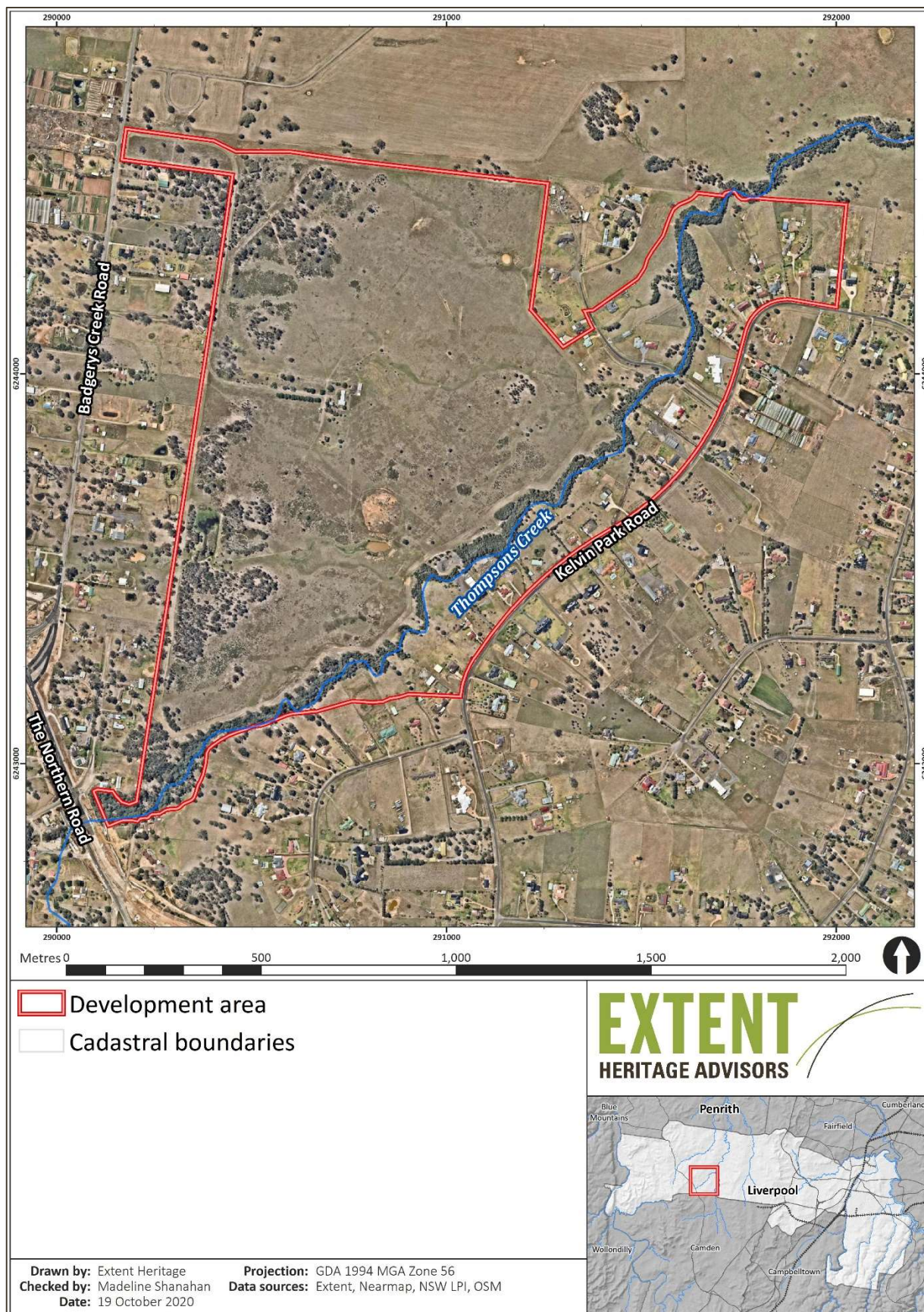

**Figure 1.** The study area at the Western Sydney Aerotropolis AeroCore Precinct, NSW.

21 October 2020

**Attention: Roxanne Smith**

Murramarang

[murramarangchts@gmail.com](mailto:murramarangchts@gmail.com)

**Re: Notice of Aboriginal Cultural Heritage Assessment and Invitation for Registrations of Interest – Aerotropolis AeroCore Precinct near Badgerys Creek Rd NSW**

Dear Roxanne,

In accordance with Heritage NSW's *Aboriginal Cultural Heritage Consultation Requirements for Proponents 2010*, I am writing to notify you that Extent Heritage Pty Ltd has been engaged by the Western Parkland City Authority (the proponent) to undertake an Aboriginal Cultural Heritage Assessment (ACHA) in advance of proposed development within the Western Sydney Aerotropolis AeroCore Precinct, in Liverpool Local Government Area (**Figure 1**, the study area).

The contact details for the proponent are:

**Yolanda Gil** (Director, Planning)  
Western Parkland City Authority  
Level 2, 10 Valentine Avenue  
Parramatta NSW 2150  
[yolanda.gil@wcaa.sydney](mailto:yolanda.gil@wcaa.sydney)

The development comprises 165 hectares and is located just north of The Northern Road, between Badgerys Creek Road and the areas surrounding Thompsons Creek. The study area comprises all or part of the following land parcels:

- Lots 1, 2 DP2650
- Lot 1 DP712840
- Lots 700, 701, 702, 703, 705, 706, 707, 708, 709 DP788485
- Lots 801, 802, 803, 804, 805, 806, 807, 808 DP803165
- Lots 900, 901, 902, 903, 904, 905, 906, 907 DP803166
- Lots 274, 275, 276 DP803167
- Lot 7041 DP850594
- Lots 2711, 2712 DP1128906
- Lot 10 DP1235662

The proposed development would involve construction works associated with mixed use development, including bulk earthworks, rezoning, construction of infrastructure (roads, footpaths, stormwater, etc.), environmental controls and landscaping.

Previous studies have been undertaken across the study area by Navin Officer Heritage Consultants (NOHC), Artefact Cultural Heritage Management (ACHM) and AECOM. As part of investigations in 1997 for the proposed Badgerys Creek airport, NOHC recorded eight sites within the study area, all of which were artefact scatters and isolated artefacts. NOHC recorded two more sites within 50 metres of the study, which were also artefact sites. As part of widening



work along Badgerys Creek Road and The Northern Road within the last few years, ACHM recorded a potential archaeological deposit (PAD) site within the study area.

Earlier this year, AECOM completed some limited surveys across the study area as part of the Sydney Metro project connecting to Western Sydney Airport. They identified no new sites during their survey, and were unable to relocate one of the artefact scatters previously recorded by NOHC. We understand that AECOM have commenced or will soon commence additional works within the greater study area as part of the next phase of their Sydney Metro work, but we have no further information about this at present.

Because the proposed works for the development are likely to cause harm to Aboriginal objects at the known site, further investigations shall be undertaken at the study area, in the form of an Aboriginal Cultural Heritage Assessment (ACHA). The aim of this ACHA is to provide an on-site investigation of soil profiles, determine whether cultural deposits are present, assess their significance and provide the necessary documentation for an Aboriginal Heritage Impact Permit (AHIP).

Extent Heritage will be undertaking the ACHA in accordance with the relevant Heritage NSW *Aboriginal Cultural Heritage Consultation Requirements for Proponents 2010* guidelines. An important part of the assessment will be consultation with the Aboriginal community in the aim of identifying the Aboriginal cultural heritage within the study area, including cultural values and places of importance.

As a result, in accordance with the Heritage NSW's Aboriginal Cultural Heritage Consultation Requirements for Proponents 2010, I am writing to you to seek information on relevant Aboriginal individuals and/or communities that you are aware of who may hold cultural knowledge for the area relevant to determining the significance of Aboriginal objects and/or places. It would be appreciated if you could provide this information to the Sydney address below or by email to [tsapienza@extent.com.au](mailto:tsapienza@extent.com.au) by **Thursday 5 November**.

**Attn: Tom Sapienza**  
Extent Heritage  
3/73 Union Street  
Pyrmont NSW 2009

Please do not hesitate to contact me on (02) 9555 4000 if you have any queries or concerns.

Yours sincerely,



**Tom Sapienza**  
**Senior Heritage Advisor | Extent Heritage**



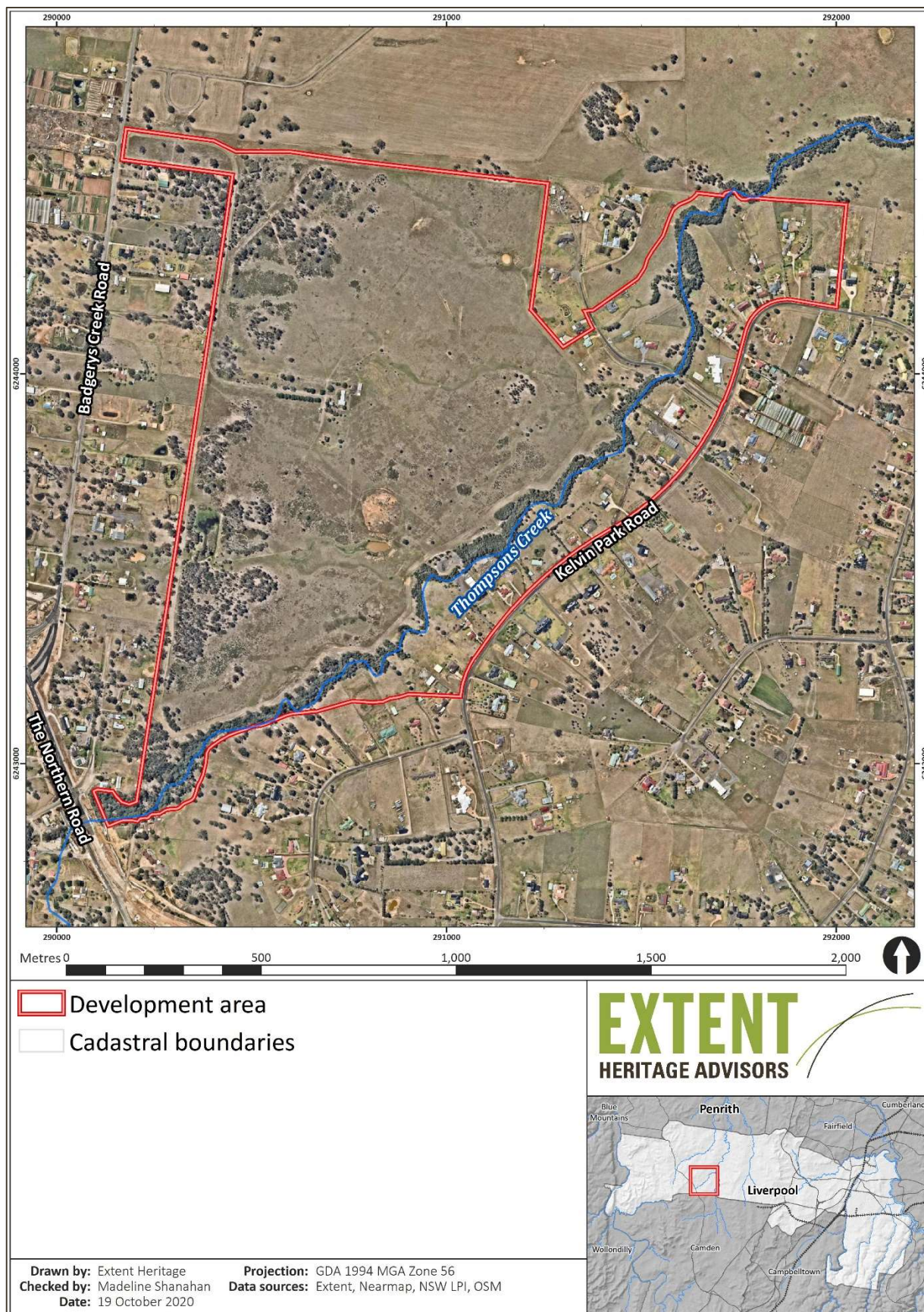

**Figure 1.** The study area at the Western Sydney Aerotropolis AeroCore Precinct, NSW.

21 October 2020

**Attention: Mark Henry**

Murrumbul

[murrumbul@gmail.com](mailto:murrumbul@gmail.com)

**Re: Notice of Aboriginal Cultural Heritage Assessment and Invitation for Registrations of Interest – Aerotropolis AeroCore Precinct near Badgerys Creek Rd NSW**

Dear Mark,

In accordance with Heritage NSW's *Aboriginal Cultural Heritage Consultation Requirements for Proponents 2010*, I am writing to notify you that Extent Heritage Pty Ltd has been engaged by the Western Parkland City Authority (the proponent) to undertake an Aboriginal Cultural Heritage Assessment (ACHA) in advance of proposed development within the Western Sydney Aerotropolis AeroCore Precinct, in Liverpool Local Government Area (**Figure 1**, the study area).

The contact details for the proponent are:

**Yolanda Gil** (Director, Planning)  
Western Parkland City Authority  
Level 2, 10 Valentine Avenue  
Parramatta NSW 2150  
[yolanda.gil@wcaa.sydney](mailto:yolanda.gil@wcaa.sydney)

The development comprises 165 hectares and is located just north of The Northern Road, between Badgerys Creek Road and the areas surrounding Thompsons Creek. The study area comprises all or part of the following land parcels:

- Lots 1, 2 DP2650
- Lot 1 DP712840
- Lots 700, 701, 702, 703, 705, 706, 707, 708, 709 DP788485
- Lots 801, 802, 803, 804, 805, 806, 807, 808 DP803165
- Lots 900, 901, 902, 903, 904, 905, 906, 907 DP803166
- Lots 274, 275, 276 DP803167
- Lot 7041 DP850594
- Lots 2711, 2712 DP1128906
- Lot 10 DP1235662

The proposed development would involve construction works associated with mixed use development, including bulk earthworks, rezoning, construction of infrastructure (roads, footpaths, stormwater, etc.), environmental controls and landscaping.

Previous studies have been undertaken across the study area by Navin Officer Heritage Consultants (NOHC), Artefact Cultural Heritage Management (ACHM) and AECOM. As part of investigations in 1997 for the proposed Badgerys Creek airport, NOHC recorded eight sites within the study area, all of which were artefact scatters and isolated artefacts. NOHC recorded two more sites within 50 metres of the study, which were also artefact sites. As part of widening



work along Badgerys Creek Road and The Northern Road within the last few years, ACHM recorded a potential archaeological deposit (PAD) site within the study area.

Earlier this year, AECOM completed some limited surveys across the study area as part of the Sydney Metro project connecting to Western Sydney Airport. They identified no new sites during their survey, and were unable to relocate one of the artefact scatters previously recorded by NOHC. We understand that AECOM have commenced or will soon commence additional works within the greater study area as part of the next phase of their Sydney Metro work, but we have no further information about this at present.

Because the proposed works for the development are likely to cause harm to Aboriginal objects at the known site, further investigations shall be undertaken at the study area, in the form of an Aboriginal Cultural Heritage Assessment (ACHA). The aim of this ACHA is to provide an on-site investigation of soil profiles, determine whether cultural deposits are present, assess their significance and provide the necessary documentation for an Aboriginal Heritage Impact Permit (AHIP).

Extent Heritage will be undertaking the ACHA in accordance with the relevant Heritage NSW *Aboriginal Cultural Heritage Consultation Requirements for Proponents 2010* guidelines. An important part of the assessment will be consultation with the Aboriginal community in the aim of identifying the Aboriginal cultural heritage within the study area, including cultural values and places of importance.

As a result, in accordance with the Heritage NSW's Aboriginal Cultural Heritage Consultation Requirements for Proponents 2010, I am writing to you to seek information on relevant Aboriginal individuals and/or communities that you are aware of who may hold cultural knowledge for the area relevant to determining the significance of Aboriginal objects and/or places. It would be appreciated if you could provide this information to the Sydney address below or by email to [tsapienza@extent.com.au](mailto:tsapienza@extent.com.au) by **Thursday 5 November**.

**Attn: Tom Sapienza**  
Extent Heritage  
3/73 Union Street  
Pyrmont NSW 2009

Please do not hesitate to contact me on (02) 9555 4000 if you have any queries or concerns.

Yours sincerely,



**Tom Sapienza**  
**Senior Heritage Advisor | Extent Heritage**



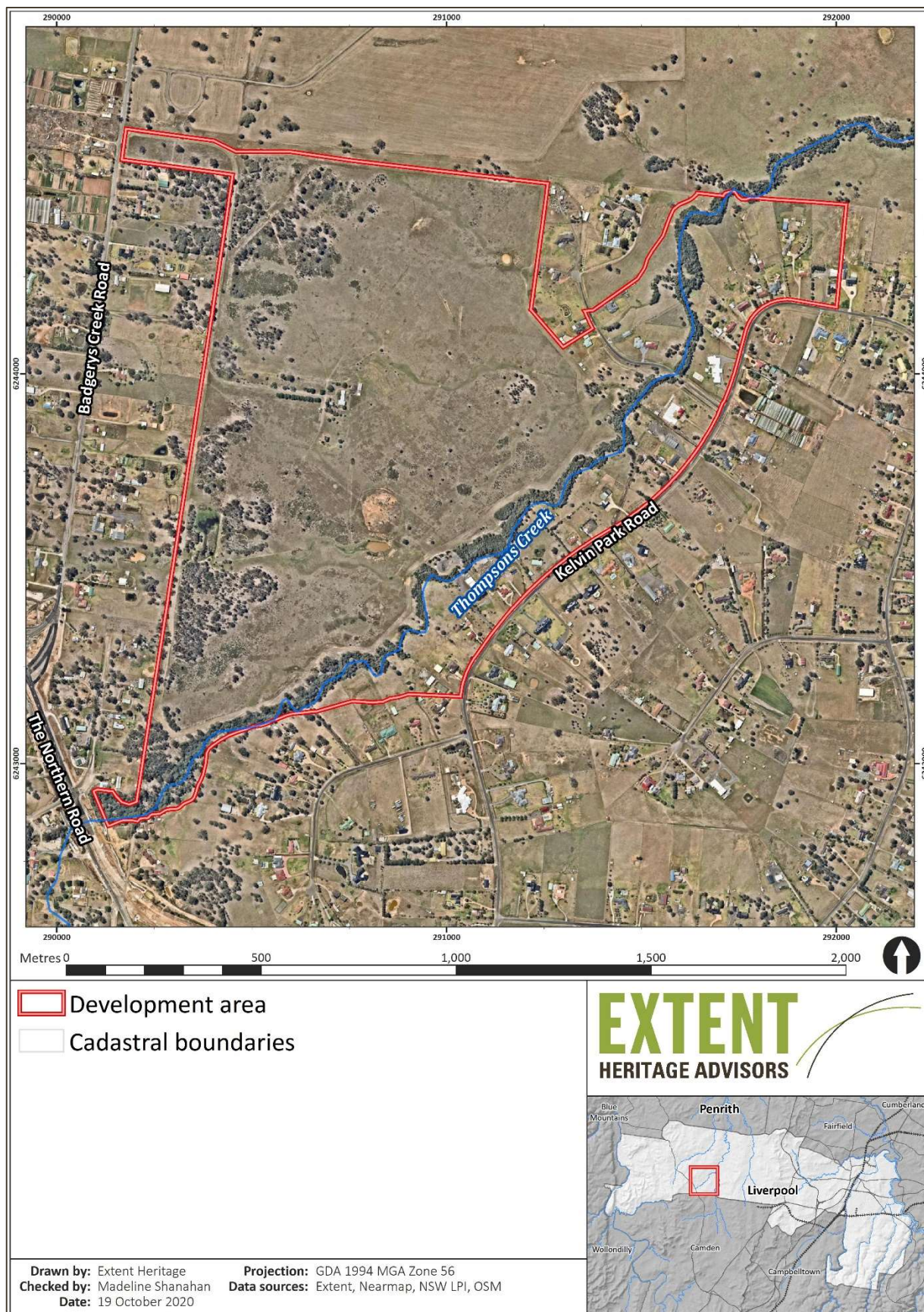

**Figure 1.** The study area at the Western Sydney Aerotropolis AeroCore Precinct, NSW.

21 October 2020

**Attention: Kaarina Slater**

Ngambaa Cultural Connections

6 Natchez Crescent

Greenfield Park NSW 2167

[ngambaaculturalconnections@hotmail.com](mailto:ngambaaculturalconnections@hotmail.com)

**Re: Notice of Aboriginal Cultural Heritage Assessment and Invitation for Registrations of Interest – Aerotropolis AeroCore Precinct near Badgerys Creek Rd NSW**

Dear Kaarina,

In accordance with Heritage NSW's *Aboriginal Cultural Heritage Consultation Requirements for Proponents 2010*, I am writing to notify you that Extent Heritage Pty Ltd has been engaged by the Western Parkland City Authority (the proponent) to undertake an Aboriginal Cultural Heritage Assessment (ACHA) in advance of proposed development within the Western Sydney Aerotropolis AeroCore Precinct, in Liverpool Local Government Area (**Figure 1**, the study area).

The contact details for the proponent are:

**Yolanda Gil** (Director, Planning)  
Western Parkland City Authority  
Level 2, 10 Valentine Avenue  
Parramatta NSW 2150  
[yolanda.gil@wcaa.sydney](mailto:yolanda.gil@wcaa.sydney)

The development comprises 165 hectares and is located just north of The Northern Road, between Badgerys Creek Road and the areas surrounding Thompsons Creek. The study area comprises all or part of the following land parcels:

- Lots 1, 2 DP2650
- Lot 1 DP712840
- Lots 700, 701, 702, 703, 705, 706, 707, 708, 709 DP788485
- Lots 801, 802, 803, 804, 805, 806, 807, 808 DP803165
- Lots 900, 901, 902, 903, 904, 905, 906, 907 DP803166
- Lots 274, 275, 276 DP803167
- Lot 7041 DP850594
- Lots 2711, 2712 DP1128906
- Lot 10 DP1235662

The proposed development would involve construction works associated with mixed use development, including bulk earthworks, rezoning, construction of infrastructure (roads, footpaths, stormwater, etc.), environmental controls and landscaping.

Previous studies have been undertaken across the study area by Navin Officer Heritage Consultants (NOHC), Artefact Cultural Heritage Management (ACHM) and AECOM. As part of investigations in 1997 for the proposed Badgerys Creek airport, NOHC recorded eight sites



within the study area, all of which were artefact scatters and isolated artefacts. NOCH recorded two more sites within 50 metres of the study, which were also artefact sites. As part of widening work along Badgerys Creek Road and The Northern Road within the last few years, ACHM recorded a potential archaeological deposit (PAD) site within the study area.

Earlier this year, AECOM completed some limited surveys across the study area as part of the Sydney Metro project connecting to Western Sydney Airport. They identified no new sites during their survey, and were unable to relocate one of the artefact scatters previously recorded by NOHC. We understand that AECOM have commenced or will soon commence additional works within the greater study area as part of the next phase of their Sydney Metro work, but we have no further information about this at present.

Because the proposed works for the development are likely to cause harm to Aboriginal objects at the known site, further investigations shall be undertaken at the study area, in the form of an Aboriginal Cultural Heritage Assessment (ACHA). The aim of this ACHA is to provide an on-site investigation of soil profiles, determine whether cultural deposits are present, assess their significance and provide the necessary documentation for an Aboriginal Heritage Impact Permit (AHIP).

Extent Heritage will be undertaking the ACHA in accordance with the relevant Heritage NSW *Aboriginal Cultural Heritage Consultation Requirements for Proponents 2010* guidelines. An important part of the assessment will be consultation with the Aboriginal community in the aim of identifying the Aboriginal cultural heritage within the study area, including cultural values and places of importance.

As a result, in accordance with the Heritage NSW's Aboriginal Cultural Heritage Consultation Requirements for Proponents 2010, I am writing to you to seek information on relevant Aboriginal individuals and/or communities that you are aware of who may hold cultural knowledge for the area relevant to determining the significance of Aboriginal objects and/or places. It would be appreciated if you could provide this information to the Sydney address below or by email to [tsapienza@extent.com.au](mailto:tsapienza@extent.com.au) by **Thursday 5 November**.

**Attn: Tom Sapienza**  
Extent Heritage  
3/73 Union Street  
Pyrmont NSW 2009

Please do not hesitate to contact me on (02) 9555 4000 if you have any queries or concerns.

Yours sincerely,



**Tom Sapienza**  
**Senior Heritage Advisor | Extent Heritage**





**Figure 1.** The study area at the Western Sydney Aerotropolis AeroCore Precinct, NSW.

21 October 2020

**Attention: Newton Carriage**

Nundagurri

[nundagurri@gmail.com](mailto:nundagurri@gmail.com)

**Re: Notice of Aboriginal Cultural Heritage Assessment and Invitation for Registrations of Interest – Aerotropolis AeroCore Precinct near Badgerys Creek Rd NSW**

Dear Newton,

In accordance with Heritage NSW's *Aboriginal Cultural Heritage Consultation Requirements for Proponents 2010*, I am writing to notify you that Extent Heritage Pty Ltd has been engaged by the Western Parkland City Authority (the proponent) to undertake an Aboriginal Cultural Heritage Assessment (ACHA) in advance of proposed development within the Western Sydney Aerotropolis AeroCore Precinct, in Liverpool Local Government Area (**Figure 1**, the study area).

The contact details for the proponent are:

**Yolanda Gil** (Director, Planning)  
Western Parkland City Authority  
Level 2, 10 Valentine Avenue  
Parramatta NSW 2150  
[yolanda.gil@wcaa.sydney](mailto:yolanda.gil@wcaa.sydney)

The development comprises 165 hectares and is located just north of The Northern Road, between Badgerys Creek Road and the areas surrounding Thompsons Creek. The study area comprises all or part of the following land parcels:

- Lots 1, 2 DP2650
- Lot 1 DP712840
- Lots 700, 701, 702, 703, 705, 706, 707, 708, 709 DP788485
- Lots 801, 802, 803, 804, 805, 806, 807, 808 DP803165
- Lots 900, 901, 902, 903, 904, 905, 906, 907 DP803166
- Lots 274, 275, 276 DP803167
- Lot 7041 DP850594
- Lots 2711, 2712 DP1128906
- Lot 10 DP1235662

The proposed development would involve construction works associated with mixed use development, including bulk earthworks, rezoning, construction of infrastructure (roads, footpaths, stormwater, etc.), environmental controls and landscaping.

Previous studies have been undertaken across the study area by Navin Officer Heritage Consultants (NOHC), Artefact Cultural Heritage Management (ACHM) and AECOM. As part of investigations in 1997 for the proposed Badgerys Creek airport, NOHC recorded eight sites within the study area, all of which were artefact scatters and isolated artefacts. NOHC recorded two more sites within 50 metres of the study, which were also artefact sites. As part of widening



work along Badgerys Creek Road and The Northern Road within the last few years, ACHM recorded a potential archaeological deposit (PAD) site within the study area.

Earlier this year, AECOM completed some limited surveys across the study area as part of the Sydney Metro project connecting to Western Sydney Airport. They identified no new sites during their survey, and were unable to relocate one of the artefact scatters previously recorded by NOHC. We understand that AECOM have commenced or will soon commence additional works within the greater study area as part of the next phase of their Sydney Metro work, but we have no further information about this at present.

Because the proposed works for the development are likely to cause harm to Aboriginal objects at the known site, further investigations shall be undertaken at the study area, in the form of an Aboriginal Cultural Heritage Assessment (ACHA). The aim of this ACHA is to provide an on-site investigation of soil profiles, determine whether cultural deposits are present, assess their significance and provide the necessary documentation for an Aboriginal Heritage Impact Permit (AHIP).

Extent Heritage will be undertaking the ACHA in accordance with the relevant Heritage NSW *Aboriginal Cultural Heritage Consultation Requirements for Proponents 2010* guidelines. An important part of the assessment will be consultation with the Aboriginal community in the aim of identifying the Aboriginal cultural heritage within the study area, including cultural values and places of importance.

As a result, in accordance with the Heritage NSW's Aboriginal Cultural Heritage Consultation Requirements for Proponents 2010, I am writing to you to seek information on relevant Aboriginal individuals and/or communities that you are aware of who may hold cultural knowledge for the area relevant to determining the significance of Aboriginal objects and/or places. It would be appreciated if you could provide this information to the Sydney address below or by email to [tsapienza@extent.com.au](mailto:tsapienza@extent.com.au) by **Thursday 5 November**.

**Attn: Tom Sapienza**  
Extent Heritage  
3/73 Union Street  
Pyrmont NSW 2009

Please do not hesitate to contact me on (02) 9555 4000 if you have any queries or concerns.

Yours sincerely,



**Tom Sapienza**  
**Senior Heritage Advisor | Extent Heritage**





**Figure 1.** The study area at the Western Sydney Aerotropolis AeroCore Precinct, NSW.

21 October 2020

**Attention: Pemulwuy Johnson**

Pemulwuy CHTS

14 Top Place

Mt Annan NSW 2567

[pemulwuyd@gmail.com](mailto:pemulwuyd@gmail.com)

**Re: Notice of Aboriginal Cultural Heritage Assessment and Invitation for Registrations of Interest – Aerotropolis AeroCore Precinct near Badgerys Creek Rd NSW**

Dear Pemulwuy,

In accordance with Heritage NSW's *Aboriginal Cultural Heritage Consultation Requirements for Proponents 2010*, I am writing to notify you that Extent Heritage Pty Ltd has been engaged by the Western Parkland City Authority (the proponent) to undertake an Aboriginal Cultural Heritage Assessment (ACHA) in advance of proposed development within the Western Sydney Aerotropolis AeroCore Precinct, in Liverpool Local Government Area (**Figure 1**, the study area).

The contact details for the proponent are:

**Yolanda Gil** (Director, Planning)  
Western Parkland City Authority  
Level 2, 10 Valentine Avenue  
Parramatta NSW 2150  
[yolanda.gil@wcaa.sydney](mailto:yolanda.gil@wcaa.sydney)

The development comprises 165 hectares and is located just north of The Northern Road, between Badgerys Creek Road and the areas surrounding Thompsons Creek. The study area comprises all or part of the following land parcels:

- Lots 1, 2 DP2650
- Lot 1 DP712840
- Lots 700, 701, 702, 703, 705, 706, 707, 708, 709 DP788485
- Lots 801, 802, 803, 804, 805, 806, 807, 808 DP803165
- Lots 900, 901, 902, 903, 904, 905, 906, 907 DP803166
- Lots 274, 275, 276 DP803167
- Lot 7041 DP850594
- Lots 2711, 2712 DP1128906
- Lot 10 DP1235662

The proposed development would involve construction works associated with mixed use development, including bulk earthworks, rezoning, construction of infrastructure (roads, footpaths, stormwater, etc.), environmental controls and landscaping.

Previous studies have been undertaken across the study area by Navin Officer Heritage Consultants (NOHC), Artefact Cultural Heritage Management (ACHM) and AECOM. As part of investigations in 1997 for the proposed Badgerys Creek airport, NOHC recorded eight sites



within the study area, all of which were artefact scatters and isolated artefacts. NOCH recorded two more sites within 50 metres of the study, which were also artefact sites. As part of widening work along Badgerys Creek Road and The Northern Road within the last few years, ACHM recorded a potential archaeological deposit (PAD) site within the study area.

Earlier this year, AECOM completed some limited surveys across the study area as part of the Sydney Metro project connecting to Western Sydney Airport. They identified no new sites during their survey, and were unable to relocate one of the artefact scatters previously recorded by NOHC. We understand that AECOM have commenced or will soon commence additional works within the greater study area as part of the next phase of their Sydney Metro work, but we have no further information about this at present.

Because the proposed works for the development are likely to cause harm to Aboriginal objects at the known site, further investigations shall be undertaken at the study area, in the form of an Aboriginal Cultural Heritage Assessment (ACHA). The aim of this ACHA is to provide an on-site investigation of soil profiles, determine whether cultural deposits are present, assess their significance and provide the necessary documentation for an Aboriginal Heritage Impact Permit (AHIP).

Extent Heritage will be undertaking the ACHA in accordance with the relevant Heritage NSW *Aboriginal Cultural Heritage Consultation Requirements for Proponents 2010* guidelines. An important part of the assessment will be consultation with the Aboriginal community in the aim of identifying the Aboriginal cultural heritage within the study area, including cultural values and places of importance.

As a result, in accordance with the Heritage NSW's Aboriginal Cultural Heritage Consultation Requirements for Proponents 2010, I am writing to you to seek information on relevant Aboriginal individuals and/or communities that you are aware of who may hold cultural knowledge for the area relevant to determining the significance of Aboriginal objects and/or places. It would be appreciated if you could provide this information to the Sydney address below or by email to [tsapienza@extent.com.au](mailto:tsapienza@extent.com.au) by **Thursday 5 November**.

**Attn: Tom Sapienza**  
Extent Heritage  
3/73 Union Street  
Pymont NSW 2009

Please do not hesitate to contact me on (02) 9555 4000 if you have any queries or concerns.

Yours sincerely,



**Tom Sapienza**  
**Senior Heritage Advisor | Extent Heritage**





**Figure 1.** The study area at the Western Sydney Aerotropolis AeroCore Precinct, NSW.

21 October 2020

**Attention: Robyn Straub (CEO)**

Tharawal Local Aboriginal Land Council

PO Box 245

Thirlmere NSW 2572

[ceo@tharawal.com.au](mailto:ceo@tharawal.com.au)

[reception@tharawal.com.au](mailto:reception@tharawal.com.au)

**Re: Notice of Aboriginal Cultural Heritage Assessment and Invitation for Registrations of Interest – Aerotropolis AeroCore Precinct near Badgerys Creek Rd NSW**

Dear Robyn,

In accordance with Heritage NSW's *Aboriginal Cultural Heritage Consultation Requirements for Proponents 2010*, I am writing to notify you that Extent Heritage Pty Ltd has been engaged by the Western Parkland City Authority (the proponent) to undertake an Aboriginal Cultural Heritage Assessment (ACHA) in advance of proposed development within the Western Sydney Aerotropolis AeroCore Precinct, in Liverpool Local Government Area (**Figure 1**, the study area).

The contact details for the proponent are:

**Yolanda Gil** (Director, Planning)  
Western Parkland City Authority  
Level 2, 10 Valentine Avenue  
Parramatta NSW 2150  
[yolanda.gil@wcaa.sydney](mailto:yolanda.gil@wcaa.sydney)

The development comprises 165 hectares and is located just north of The Northern Road, between Badgerys Creek Road and the areas surrounding Thompsons Creek. The study area comprises all or part of the following land parcels:

- Lots 1, 2 DP2650
- Lot 1 DP712840
- Lots 700, 701, 702, 703, 705, 706, 707, 708, 709 DP788485
- Lots 801, 802, 803, 804, 805, 806, 807, 808 DP803165
- Lots 900, 901, 902, 903, 904, 905, 906, 907 DP803166
- Lots 274, 275, 276 DP803167
- Lot 7041 DP850594
- Lots 2711, 2712 DP1128906
- Lot 10 DP1235662

The proposed development would involve construction works associated with mixed use development, including bulk earthworks, rezoning, construction of infrastructure (roads, footpaths, stormwater, etc.), environmental controls and landscaping.

Previous studies have been undertaken across the study area by Navin Officer Heritage Consultants (NOHC), Artefact Cultural Heritage Management (ACHM) and AECOM. As part of



investigations in 1997 for the proposed Badgerys Creek airport, NOHC recorded eight sites within the study area, all of which were artefact scatters and isolated artefacts. NOCH recorded two more sites within 50 metres of the study, which were also artefact sites. As part of widening work along Badgerys Creek Road and The Northern Road within the last few years, ACHM recorded a potential archaeological deposit (PAD) site within the study area.

Earlier this year, AECOM completed some limited surveys across the study area as part of the Sydney Metro project connecting to Western Sydney Airport. They identified no new sites during their survey, and were unable to relocate one of the artefact scatters previously recorded by NOHC. We understand that AECOM have commenced or will soon commence additional works within the greater study area as part of the next phase of their Sydney Metro work, but we have no further information about this at present.

Because the proposed works for the development are likely to cause harm to Aboriginal objects at the known site, further investigations shall be undertaken at the study area, in the form of an Aboriginal Cultural Heritage Assessment (ACHA). The aim of this ACHA is to provide an on-site investigation of soil profiles, determine whether cultural deposits are present, assess their significance and provide the necessary documentation for an Aboriginal Heritage Impact Permit (AHIP).

Extent Heritage will be undertaking the ACHA in accordance with the relevant Heritage NSW *Aboriginal Cultural Heritage Consultation Requirements for Proponents 2010* guidelines. An important part of the assessment will be consultation with the Aboriginal community in the aim of identifying the Aboriginal cultural heritage within the study area, including cultural values and places of importance.

As a result, in accordance with the Heritage NSW's Aboriginal Cultural Heritage Consultation Requirements for Proponents 2010, I am writing to you to seek information on relevant Aboriginal individuals and/or communities that you are aware of who may hold cultural knowledge for the area relevant to determining the significance of Aboriginal objects and/or places. It would be appreciated if you could provide this information to the Sydney address below or by email to [tsapienza@extent.com.au](mailto:tsapienza@extent.com.au) by **Thursday 5 November**.

**Attn: Tom Sapienza**  
Extent Heritage  
3/73 Union Street  
Pyrmont NSW 2009

Please do not hesitate to contact me on (02) 9555 4000 if you have any queries or concerns.

Yours sincerely,



**Tom Sapienza**  
**Senior Heritage Advisor | Extent Heritage**





**Figure 1.** The study area at the Western Sydney Aerotropolis AeroCore Precinct, NSW.

21 October 2020

**Attention: Shane Carriage**

Thauaira

[thauairachts@gmail.com](mailto:thauairachts@gmail.com)

**Re: Notice of Aboriginal Cultural Heritage Assessment and Invitation for Registrations of Interest – Aerotropolis AeroCore Precinct near Badgerys Creek Rd NSW**

Dear Shane,

In accordance with Heritage NSW's *Aboriginal Cultural Heritage Consultation Requirements for Proponents 2010*, I am writing to notify you that Extent Heritage Pty Ltd has been engaged by the Western Parkland City Authority (the proponent) to undertake an Aboriginal Cultural Heritage Assessment (ACHA) in advance of proposed development within the Western Sydney Aerotropolis AeroCore Precinct, in Liverpool Local Government Area (**Figure 1**, the study area).

The contact details for the proponent are:

**Yolanda Gil** (Director, Planning)  
Western Parkland City Authority  
Level 2, 10 Valentine Avenue  
Parramatta NSW 2150  
[yolanda.gil@wcaa.sydney](mailto:yolanda.gil@wcaa.sydney)

The development comprises 165 hectares and is located just north of The Northern Road, between Badgerys Creek Road and the areas surrounding Thompsons Creek. The study area comprises all or part of the following land parcels:

- Lots 1, 2 DP2650
- Lot 1 DP712840
- Lots 700, 701, 702, 703, 705, 706, 707, 708, 709 DP788485
- Lots 801, 802, 803, 804, 805, 806, 807, 808 DP803165
- Lots 900, 901, 902, 903, 904, 905, 906, 907 DP803166
- Lots 274, 275, 276 DP803167
- Lot 7041 DP850594
- Lots 2711, 2712 DP1128906
- Lot 10 DP1235662

The proposed development would involve construction works associated with mixed use development, including bulk earthworks, rezoning, construction of infrastructure (roads, footpaths, stormwater, etc.), environmental controls and landscaping.

Previous studies have been undertaken across the study area by Navin Officer Heritage Consultants (NOHC), Artefact Cultural Heritage Management (ACHM) and AECOM. As part of investigations in 1997 for the proposed Badgerys Creek airport, NOHC recorded eight sites within the study area, all of which were artefact scatters and isolated artefacts. NOHC recorded two more sites within 50 metres of the study, which were also artefact sites. As part of widening



work along Badgerys Creek Road and The Northern Road within the last few years, ACHM recorded a potential archaeological deposit (PAD) site within the study area.

Earlier this year, AECOM completed some limited surveys across the study area as part of the Sydney Metro project connecting to Western Sydney Airport. They identified no new sites during their survey, and were unable to relocate one of the artefact scatters previously recorded by NOHC. We understand that AECOM have commenced or will soon commence additional works within the greater study area as part of the next phase of their Sydney Metro work, but we have no further information about this at present.

Because the proposed works for the development are likely to cause harm to Aboriginal objects at the known site, further investigations shall be undertaken at the study area, in the form of an Aboriginal Cultural Heritage Assessment (ACHA). The aim of this ACHA is to provide an on-site investigation of soil profiles, determine whether cultural deposits are present, assess their significance and provide the necessary documentation for an Aboriginal Heritage Impact Permit (AHIP).

Extent Heritage will be undertaking the ACHA in accordance with the relevant Heritage NSW *Aboriginal Cultural Heritage Consultation Requirements for Proponents 2010* guidelines. An important part of the assessment will be consultation with the Aboriginal community in the aim of identifying the Aboriginal cultural heritage within the study area, including cultural values and places of importance.

As a result, in accordance with the Heritage NSW's Aboriginal Cultural Heritage Consultation Requirements for Proponents 2010, I am writing to you to seek information on relevant Aboriginal individuals and/or communities that you are aware of who may hold cultural knowledge for the area relevant to determining the significance of Aboriginal objects and/or places. It would be appreciated if you could provide this information to the Sydney address below or by email to [tsapienza@extent.com.au](mailto:tsapienza@extent.com.au) by **Thursday 5 November**.

**Attn: Tom Sapienza**  
Extent Heritage  
3/73 Union Street  
Pyrmont NSW 2009

Please do not hesitate to contact me on (02) 9555 4000 if you have any queries or concerns.

Yours sincerely,



**Tom Sapienza**  
**Senior Heritage Advisor | Extent Heritage**





**Figure 1.** The study area at the Western Sydney Aerotropolis AeroCore Precinct, NSW.

21 October 2020

**Attention: John Carriage (Chief Executive Officer)**

Thoorga Nura  
50B Hilltop Crescent  
Surf Beach NSW 2536  
[thoorganura@gmail.com](mailto:thoorganura@gmail.com)

**Re: Notice of Aboriginal Cultural Heritage Assessment and Invitation for Registrations of Interest – Aerotropolis AeroCore Precinct near Badgerys Creek Rd NSW**

Dear John,

In accordance with Heritage NSW's *Aboriginal Cultural Heritage Consultation Requirements for Proponents 2010*, I am writing to notify you that Extent Heritage Pty Ltd has been engaged by the Western Parkland City Authority (the proponent) to undertake an Aboriginal Cultural Heritage Assessment (ACHA) in advance of proposed development within the Western Sydney Aerotropolis AeroCore Precinct, in Liverpool Local Government Area (**Figure 1**, the study area).

The contact details for the proponent are:

**Yolanda Gil** (Director, Planning)  
Western Parkland City Authority  
Level 2, 10 Valentine Avenue  
Parramatta NSW 2150  
[yolanda.gil@wcaa.sydney](mailto:yolanda.gil@wcaa.sydney)

The development comprises 165 hectares and is located just north of The Northern Road, between Badgerys Creek Road and the areas surrounding Thompsons Creek. The study area comprises all or part of the following land parcels:

- Lots 1, 2 DP2650
- Lot 1 DP712840
- Lots 700, 701, 702, 703, 705, 706, 707, 708, 709 DP788485
- Lots 801, 802, 803, 804, 805, 806, 807, 808 DP803165
- Lots 900, 901, 902, 903, 904, 905, 906, 907 DP803166
- Lots 274, 275, 276 DP803167
- Lot 7041 DP850594
- Lots 2711, 2712 DP1128906
- Lot 10 DP1235662

The proposed development would involve construction works associated with mixed use development, including bulk earthworks, rezoning, construction of infrastructure (roads, footpaths, stormwater, etc.), environmental controls and landscaping.

Previous studies have been undertaken across the study area by Navin Officer Heritage Consultants (NOHC), Artefact Cultural Heritage Management (ACHM) and AECOM. As part of investigations in 1997 for the proposed Badgerys Creek airport, NOHC recorded eight sites



within the study area, all of which were artefact scatters and isolated artefacts. NOCH recorded two more sites within 50 metres of the study, which were also artefact sites. As part of widening work along Badgerys Creek Road and The Northern Road within the last few years, ACHM recorded a potential archaeological deposit (PAD) site within the study area.

Earlier this year, AECOM completed some limited surveys across the study area as part of the Sydney Metro project connecting to Western Sydney Airport. They identified no new sites during their survey, and were unable to relocate one of the artefact scatters previously recorded by NOHC. We understand that AECOM have commenced or will soon commence additional works within the greater study area as part of the next phase of their Sydney Metro work, but we have no further information about this at present.

Because the proposed works for the development are likely to cause harm to Aboriginal objects at the known site, further investigations shall be undertaken at the study area, in the form of an Aboriginal Cultural Heritage Assessment (ACHA). The aim of this ACHA is to provide an on-site investigation of soil profiles, determine whether cultural deposits are present, assess their significance and provide the necessary documentation for an Aboriginal Heritage Impact Permit (AHIP).

Extent Heritage will be undertaking the ACHA in accordance with the relevant Heritage NSW *Aboriginal Cultural Heritage Consultation Requirements for Proponents 2010* guidelines. An important part of the assessment will be consultation with the Aboriginal community in the aim of identifying the Aboriginal cultural heritage within the study area, including cultural values and places of importance.

As a result, in accordance with the Heritage NSW's Aboriginal Cultural Heritage Consultation Requirements for Proponents 2010, I am writing to you to seek information on relevant Aboriginal individuals and/or communities that you are aware of who may hold cultural knowledge for the area relevant to determining the significance of Aboriginal objects and/or places. It would be appreciated if you could provide this information to the Sydney address below or by email to [tsapienza@extent.com.au](mailto:tsapienza@extent.com.au) by **Thursday 5 November**.

**Attn: Tom Sapienza**  
Extent Heritage  
3/73 Union Street  
Pyrmont NSW 2009

Please do not hesitate to contact me on (02) 9555 4000 if you have any queries or concerns.

Yours sincerely,



**Tom Sapienza**  
**Senior Heritage Advisor | Extent Heritage**



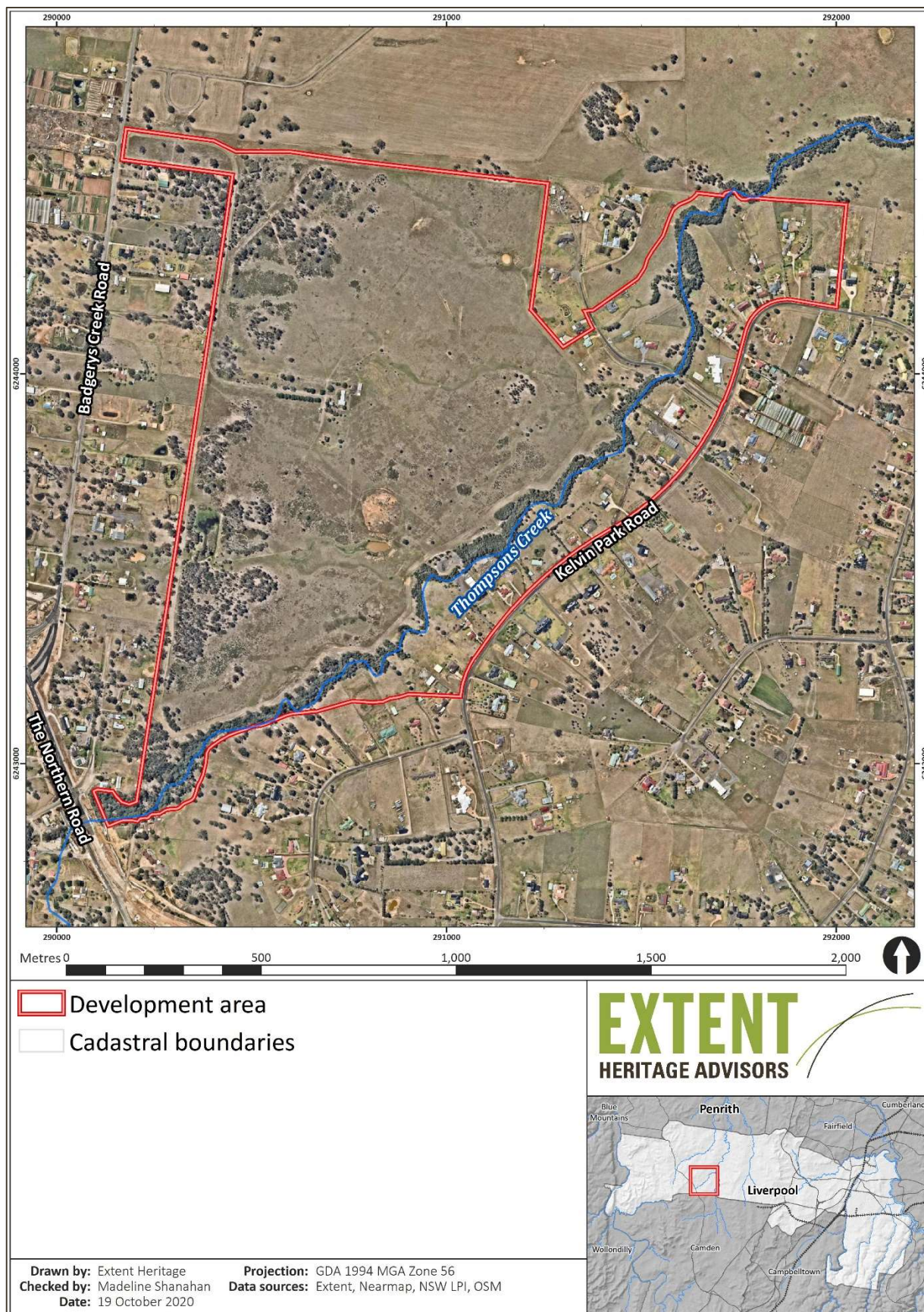

**Figure 1.** The study area at the Western Sydney Aerotropolis AeroCore Precinct, NSW.

21 October 2020

**Attention: Rodney Gunther**

Waawaar Awaa Aboriginal Corporation  
15 Bungonia Street  
Prestons NSW 2170  
[Waawaar.awaa@gmail.com](mailto:Waawaar.awaa@gmail.com)

**Re: Notice of Aboriginal Cultural Heritage Assessment and Invitation for Registrations of Interest – Aerotropolis AeroCore Precinct near Badgerys Creek Rd NSW**

Dear Rodney,

In accordance with Heritage NSW's *Aboriginal Cultural Heritage Consultation Requirements for Proponents 2010*, I am writing to notify you that Extent Heritage Pty Ltd has been engaged by the Western Parkland City Authority (the proponent) to undertake an Aboriginal Cultural Heritage Assessment (ACHA) in advance of proposed development within the Western Sydney Aerotropolis AeroCore Precinct, in Liverpool Local Government Area (**Figure 1**, the study area).

The contact details for the proponent are:

**Yolanda Gil** (Director, Planning)  
Western Parkland City Authority  
Level 2, 10 Valentine Avenue  
Parramatta NSW 2150  
[yolanda.gil@wcaa.sydney](mailto:yolanda.gil@wcaa.sydney)

The development comprises 165 hectares and is located just north of The Northern Road, between Badgerys Creek Road and the areas surrounding Thompsons Creek. The study area comprises all or part of the following land parcels:

- Lots 1, 2 DP2650
- Lot 1 DP712840
- Lots 700, 701, 702, 703, 705, 706, 707, 708, 709 DP788485
- Lots 801, 802, 803, 804, 805, 806, 807, 808 DP803165
- Lots 900, 901, 902, 903, 904, 905, 906, 907 DP803166
- Lots 274, 275, 276 DP803167
- Lot 7041 DP850594
- Lots 2711, 2712 DP1128906
- Lot 10 DP1235662

The proposed development would involve construction works associated with mixed use development, including bulk earthworks, rezoning, construction of infrastructure (roads, footpaths, stormwater, etc.), environmental controls and landscaping.

Previous studies have been undertaken across the study area by Navin Officer Heritage Consultants (NOHC), Artefact Cultural Heritage Management (ACHM) and AECOM. As part of investigations in 1997 for the proposed Badgerys Creek airport, NOHC recorded eight sites



within the study area, all of which were artefact scatters and isolated artefacts. NOCH recorded two more sites within 50 metres of the study, which were also artefact sites. As part of widening work along Badgerys Creek Road and The Northern Road within the last few years, ACHM recorded a potential archaeological deposit (PAD) site within the study area.

Earlier this year, AECOM completed some limited surveys across the study area as part of the Sydney Metro project connecting to Western Sydney Airport. They identified no new sites during their survey, and were unable to relocate one of the artefact scatters previously recorded by NOHC. We understand that AECOM have commenced or will soon commence additional works within the greater study area as part of the next phase of their Sydney Metro work, but we have no further information about this at present.

Because the proposed works for the development are likely to cause harm to Aboriginal objects at the known site, further investigations shall be undertaken at the study area, in the form of an Aboriginal Cultural Heritage Assessment (ACHA). The aim of this ACHA is to provide an on-site investigation of soil profiles, determine whether cultural deposits are present, assess their significance and provide the necessary documentation for an Aboriginal Heritage Impact Permit (AHIP).

Extent Heritage will be undertaking the ACHA in accordance with the relevant Heritage NSW *Aboriginal Cultural Heritage Consultation Requirements for Proponents 2010* guidelines. An important part of the assessment will be consultation with the Aboriginal community in the aim of identifying the Aboriginal cultural heritage within the study area, including cultural values and places of importance.

As a result, in accordance with the Heritage NSW's Aboriginal Cultural Heritage Consultation Requirements for Proponents 2010, I am writing to you to seek information on relevant Aboriginal individuals and/or communities that you are aware of who may hold cultural knowledge for the area relevant to determining the significance of Aboriginal objects and/or places. It would be appreciated if you could provide this information to the Sydney address below or by email to [tsapienza@extent.com.au](mailto:tsapienza@extent.com.au) by **Thursday 5 November**.

**Attn: Tom Sapienza**  
Extent Heritage  
3/73 Union Street  
Pyrmont NSW 2009

Please do not hesitate to contact me on (02) 9555 4000 if you have any queries or concerns.

Yours sincerely,



**Tom Sapienza**  
**Senior Heritage Advisor | Extent Heritage**



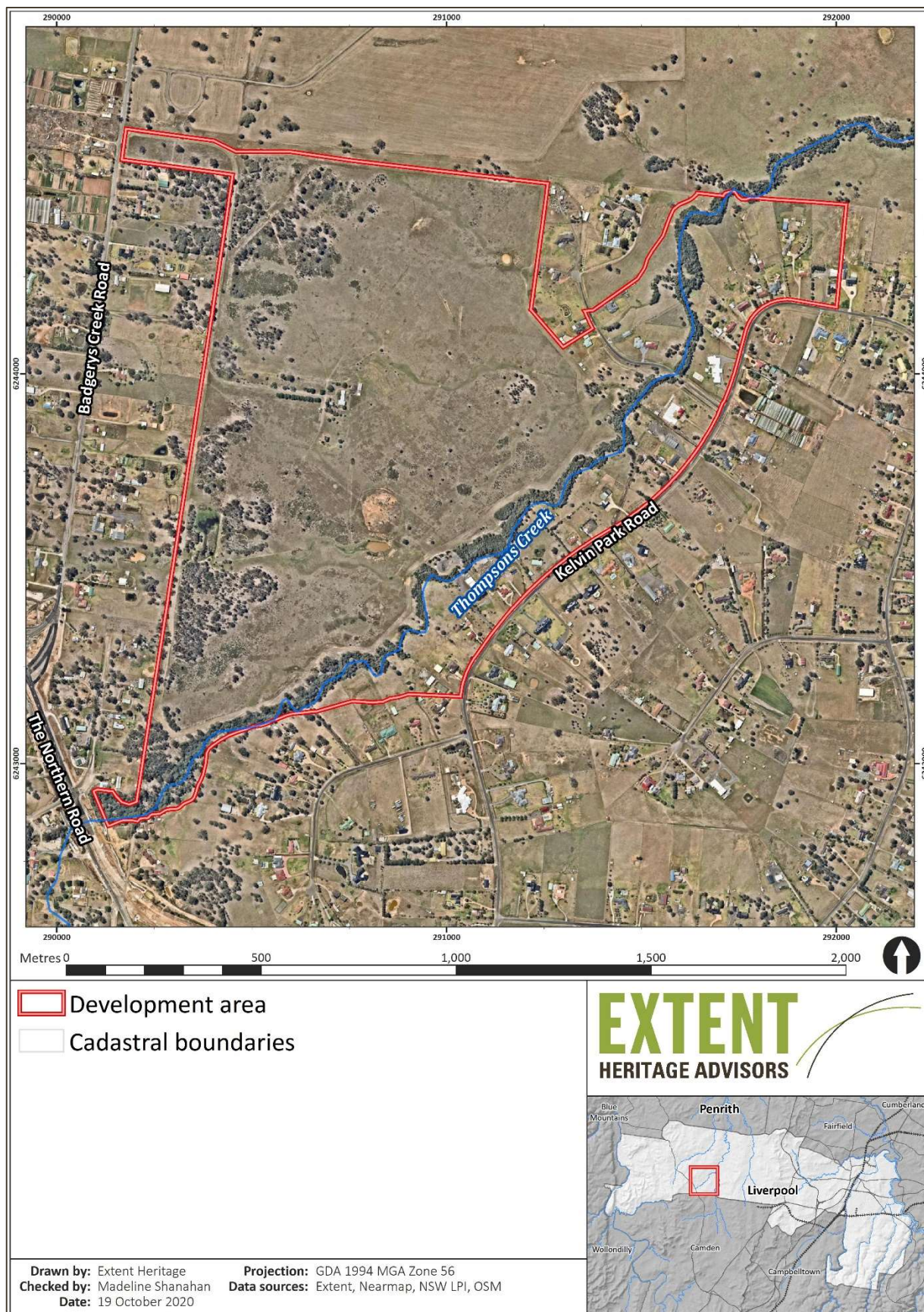

**Figure 1.** The study area at the Western Sydney Aerotropolis AeroCore Precinct, NSW.

21 October 2020

**Attention: Philip Boney**

Wailwan Aboriginal Group

[waarlan12@outlook.com](mailto:waarlan12@outlook.com)

**Re: Notice of Aboriginal Cultural Heritage Assessment and Invitation for Registrations of Interest – Aerotropolis AeroCore Precinct near Badgerys Creek Rd NSW**

Dear Philip,

In accordance with Heritage NSW's *Aboriginal Cultural Heritage Consultation Requirements for Proponents 2010*, I am writing to notify you that Extent Heritage Pty Ltd has been engaged by the Western Parkland City Authority (the proponent) to undertake an Aboriginal Cultural Heritage Assessment (ACHA) in advance of proposed development within the Western Sydney Aerotropolis AeroCore Precinct, in Liverpool Local Government Area (**Figure 1**, the study area).

The contact details for the proponent are:

**Yolanda Gil** (Director, Planning)  
Western Parkland City Authority  
Level 2, 10 Valentine Avenue  
Parramatta NSW 2150  
[yolanda.gil@wcaa.sydney](mailto:yolanda.gil@wcaa.sydney)

The development comprises 165 hectares and is located just north of The Northern Road, between Badgerys Creek Road and the areas surrounding Thompsons Creek. The study area comprises all or part of the following land parcels:

- Lots 1, 2 DP2650
- Lot 1 DP712840
- Lots 700, 701, 702, 703, 705, 706, 707, 708, 709 DP788485
- Lots 801, 802, 803, 804, 805, 806, 807, 808 DP803165
- Lots 900, 901, 902, 903, 904, 905, 906, 907 DP803166
- Lots 274, 275, 276 DP803167
- Lot 7041 DP850594
- Lots 2711, 2712 DP1128906
- Lot 10 DP1235662

The proposed development would involve construction works associated with mixed use development, including bulk earthworks, rezoning, construction of infrastructure (roads, footpaths, stormwater, etc.), environmental controls and landscaping.

Previous studies have been undertaken across the study area by Navin Officer Heritage Consultants (NOHC), Artefact Cultural Heritage Management (ACHM) and AECOM. As part of investigations in 1997 for the proposed Badgerys Creek airport, NOHC recorded eight sites within the study area, all of which were artefact scatters and isolated artefacts. NOHC recorded two more sites within 50 metres of the study, which were also artefact sites. As part of widening



work along Badgerys Creek Road and The Northern Road within the last few years, ACHM recorded a potential archaeological deposit (PAD) site within the study area.

Earlier this year, AECOM completed some limited surveys across the study area as part of the Sydney Metro project connecting to Western Sydney Airport. They identified no new sites during their survey, and were unable to relocate one of the artefact scatters previously recorded by NOHC. We understand that AECOM have commenced or will soon commence additional works within the greater study area as part of the next phase of their Sydney Metro work, but we have no further information about this at present.

Because the proposed works for the development are likely to cause harm to Aboriginal objects at the known site, further investigations shall be undertaken at the study area, in the form of an Aboriginal Cultural Heritage Assessment (ACHA). The aim of this ACHA is to provide an on-site investigation of soil profiles, determine whether cultural deposits are present, assess their significance and provide the necessary documentation for an Aboriginal Heritage Impact Permit (AHIP).

Extent Heritage will be undertaking the ACHA in accordance with the relevant Heritage NSW *Aboriginal Cultural Heritage Consultation Requirements for Proponents 2010* guidelines. An important part of the assessment will be consultation with the Aboriginal community in the aim of identifying the Aboriginal cultural heritage within the study area, including cultural values and places of importance.

As a result, in accordance with the Heritage NSW's Aboriginal Cultural Heritage Consultation Requirements for Proponents 2010, I am writing to you to seek information on relevant Aboriginal individuals and/or communities that you are aware of who may hold cultural knowledge for the area relevant to determining the significance of Aboriginal objects and/or places. It would be appreciated if you could provide this information to the Sydney address below or by email to [tsapienza@extent.com.au](mailto:tsapienza@extent.com.au) by **Thursday 5 November**.

**Attn: Tom Sapienza**  
Extent Heritage  
3/73 Union Street  
Pyrmont NSW 2009

Please do not hesitate to contact me on (02) 9555 4000 if you have any queries or concerns.

Yours sincerely,



**Tom Sapienza**  
**Senior Heritage Advisor | Extent Heritage**





**Figure 1.** The study area at the Western Sydney Aerotropolis AeroCore Precinct, NSW.

21 October 2020

**Attention: Hika Te Kowhai**

Walbunja

[walbunja@gmail.com](mailto:walbunja@gmail.com)

**Re: Notice of Aboriginal Cultural Heritage Assessment and Invitation for Registrations of Interest – Aerotropolis AeroCore Precinct near Badgerys Creek Rd NSW**

Dear Hika,

In accordance with Heritage NSW's *Aboriginal Cultural Heritage Consultation Requirements for Proponents 2010*, I am writing to notify you that Extent Heritage Pty Ltd has been engaged by the Western Parkland City Authority (the proponent) to undertake an Aboriginal Cultural Heritage Assessment (ACHA) in advance of proposed development within the Western Sydney Aerotropolis AeroCore Precinct, in Liverpool Local Government Area (**Figure 1**, the study area).

The contact details for the proponent are:

**Yolanda Gil** (Director, Planning)  
Western Parkland City Authority  
Level 2, 10 Valentine Avenue  
Parramatta NSW 2150  
[yolanda.gil@wcaa.sydney](mailto:yolanda.gil@wcaa.sydney)

The development comprises 165 hectares and is located just north of The Northern Road, between Badgerys Creek Road and the areas surrounding Thompsons Creek. The study area comprises all or part of the following land parcels:

- Lots 1, 2 DP2650
- Lot 1 DP712840
- Lots 700, 701, 702, 703, 705, 706, 707, 708, 709 DP788485
- Lots 801, 802, 803, 804, 805, 806, 807, 808 DP803165
- Lots 900, 901, 902, 903, 904, 905, 906, 907 DP803166
- Lots 274, 275, 276 DP803167
- Lot 7041 DP850594
- Lots 2711, 2712 DP1128906
- Lot 10 DP1235662

The proposed development would involve construction works associated with mixed use development, including bulk earthworks, rezoning, construction of infrastructure (roads, footpaths, stormwater, etc.), environmental controls and landscaping.

Previous studies have been undertaken across the study area by Navin Officer Heritage Consultants (NOHC), Artefact Cultural Heritage Management (ACHM) and AECOM. As part of investigations in 1997 for the proposed Badgerys Creek airport, NOHC recorded eight sites within the study area, all of which were artefact scatters and isolated artefacts. NOHC recorded two more sites within 50 metres of the study, which were also artefact sites. As part of widening



work along Badgerys Creek Road and The Northern Road within the last few years, ACHM recorded a potential archaeological deposit (PAD) site within the study area.

Earlier this year, AECOM completed some limited surveys across the study area as part of the Sydney Metro project connecting to Western Sydney Airport. They identified no new sites during their survey, and were unable to relocate one of the artefact scatters previously recorded by NOHC. We understand that AECOM have commenced or will soon commence additional works within the greater study area as part of the next phase of their Sydney Metro work, but we have no further information about this at present.

Because the proposed works for the development are likely to cause harm to Aboriginal objects at the known site, further investigations shall be undertaken at the study area, in the form of an Aboriginal Cultural Heritage Assessment (ACHA). The aim of this ACHA is to provide an on-site investigation of soil profiles, determine whether cultural deposits are present, assess their significance and provide the necessary documentation for an Aboriginal Heritage Impact Permit (AHIP).

Extent Heritage will be undertaking the ACHA in accordance with the relevant Heritage NSW *Aboriginal Cultural Heritage Consultation Requirements for Proponents 2010* guidelines. An important part of the assessment will be consultation with the Aboriginal community in the aim of identifying the Aboriginal cultural heritage within the study area, including cultural values and places of importance.

As a result, in accordance with the Heritage NSW's Aboriginal Cultural Heritage Consultation Requirements for Proponents 2010, I am writing to you to seek information on relevant Aboriginal individuals and/or communities that you are aware of who may hold cultural knowledge for the area relevant to determining the significance of Aboriginal objects and/or places. It would be appreciated if you could provide this information to the Sydney address below or by email to [tsapienza@extent.com.au](mailto:tsapienza@extent.com.au) by **Thursday 5 November**.

**Attn: Tom Sapienza**  
Extent Heritage  
3/73 Union Street  
Pyrmont NSW 2009

Please do not hesitate to contact me on (02) 9555 4000 if you have any queries or concerns.

Yours sincerely,



**Tom Sapienza**  
**Senior Heritage Advisor | Extent Heritage**





**Figure 1.** The study area at the Western Sydney Aerotropolis AeroCore Precinct, NSW.

21 October 2020

**Attention: Ronald Stewart**

Walgalu

[walgaluchts@gmail.com](mailto:walgaluchts@gmail.com)

**Re: Notice of Aboriginal Cultural Heritage Assessment and Invitation for Registrations of Interest – Aerotropolis AeroCore Precinct near Badgerys Creek Rd NSW**

Dear Ronald,

In accordance with Heritage NSW's *Aboriginal Cultural Heritage Consultation Requirements for Proponents 2010*, I am writing to notify you that Extent Heritage Pty Ltd has been engaged by the Western Parkland City Authority (the proponent) to undertake an Aboriginal Cultural Heritage Assessment (ACHA) in advance of proposed development within the Western Sydney Aerotropolis AeroCore Precinct, in Liverpool Local Government Area (**Figure 1**, the study area).

The contact details for the proponent are:

**Yolanda Gil** (Director, Planning)  
Western Parkland City Authority  
Level 2, 10 Valentine Avenue  
Parramatta NSW 2150  
[yolanda.gil@wcaa.sydney](mailto:yolanda.gil@wcaa.sydney)

The development comprises 165 hectares and is located just north of The Northern Road, between Badgerys Creek Road and the areas surrounding Thompsons Creek. The study area comprises all or part of the following land parcels:

- Lots 1, 2 DP2650
- Lot 1 DP712840
- Lots 700, 701, 702, 703, 705, 706, 707, 708, 709 DP788485
- Lots 801, 802, 803, 804, 805, 806, 807, 808 DP803165
- Lots 900, 901, 902, 903, 904, 905, 906, 907 DP803166
- Lots 274, 275, 276 DP803167
- Lot 7041 DP850594
- Lots 2711, 2712 DP1128906
- Lot 10 DP1235662

The proposed development would involve construction works associated with mixed use development, including bulk earthworks, rezoning, construction of infrastructure (roads, footpaths, stormwater, etc.), environmental controls and landscaping.

Previous studies have been undertaken across the study area by Navin Officer Heritage Consultants (NOHC), Artefact Cultural Heritage Management (ACHM) and AECOM. As part of investigations in 1997 for the proposed Badgerys Creek airport, NOHC recorded eight sites within the study area, all of which were artefact scatters and isolated artefacts. NOHC recorded two more sites within 50 metres of the study, which were also artefact sites. As part of widening



work along Badgerys Creek Road and The Northern Road within the last few years, ACHM recorded a potential archaeological deposit (PAD) site within the study area.

Earlier this year, AECOM completed some limited surveys across the study area as part of the Sydney Metro project connecting to Western Sydney Airport. They identified no new sites during their survey, and were unable to relocate one of the artefact scatters previously recorded by NOHC. We understand that AECOM have commenced or will soon commence additional works within the greater study area as part of the next phase of their Sydney Metro work, but we have no further information about this at present.

Because the proposed works for the development are likely to cause harm to Aboriginal objects at the known site, further investigations shall be undertaken at the study area, in the form of an Aboriginal Cultural Heritage Assessment (ACHA). The aim of this ACHA is to provide an on-site investigation of soil profiles, determine whether cultural deposits are present, assess their significance and provide the necessary documentation for an Aboriginal Heritage Impact Permit (AHIP).

Extent Heritage will be undertaking the ACHA in accordance with the relevant Heritage NSW *Aboriginal Cultural Heritage Consultation Requirements for Proponents 2010* guidelines. An important part of the assessment will be consultation with the Aboriginal community in the aim of identifying the Aboriginal cultural heritage within the study area, including cultural values and places of importance.

As a result, in accordance with the Heritage NSW's Aboriginal Cultural Heritage Consultation Requirements for Proponents 2010, I am writing to you to seek information on relevant Aboriginal individuals and/or communities that you are aware of who may hold cultural knowledge for the area relevant to determining the significance of Aboriginal objects and/or places. It would be appreciated if you could provide this information to the Sydney address below or by email to [tsapienza@extent.com.au](mailto:tsapienza@extent.com.au) by **Thursday 5 November**.

**Attn: Tom Sapienza**  
Extent Heritage  
3/73 Union Street  
Pyrmont NSW 2009

Please do not hesitate to contact me on (02) 9555 4000 if you have any queries or concerns.

Yours sincerely,



**Tom Sapienza**  
**Senior Heritage Advisor | Extent Heritage**





**Figure 1.** The study area at the Western Sydney Aerotropolis AeroCore Precinct, NSW.

21 October 2020

**Attention: Aaron Slater (Manager)**

Warragil Cultural Services

[Warragil\\_c.s@hotmail.com](mailto:Warragil_c.s@hotmail.com)

**Re: Notice of Aboriginal Cultural Heritage Assessment and Invitation for Registrations of Interest – Aerotropolis AeroCore Precinct near Badgerys Creek Rd NSW**

Dear Aaron,

In accordance with Heritage NSW's *Aboriginal Cultural Heritage Consultation Requirements for Proponents 2010*, I am writing to notify you that Extent Heritage Pty Ltd has been engaged by the Western Parkland City Authority (the proponent) to undertake an Aboriginal Cultural Heritage Assessment (ACHA) in advance of proposed development within the Western Sydney Aerotropolis AeroCore Precinct, in Liverpool Local Government Area (**Figure 1**, the study area).

The contact details for the proponent are:

**Yolanda Gil** (Director, Planning)  
Western Parkland City Authority  
Level 2, 10 Valentine Avenue  
Parramatta NSW 2150  
[yolanda.gil@wcaa.sydney](mailto:yolanda.gil@wcaa.sydney)

The development comprises 165 hectares and is located just north of The Northern Road, between Badgerys Creek Road and the areas surrounding Thompsons Creek. The study area comprises all or part of the following land parcels:

- Lots 1, 2 DP2650
- Lot 1 DP712840
- Lots 700, 701, 702, 703, 705, 706, 707, 708, 709 DP788485
- Lots 801, 802, 803, 804, 805, 806, 807, 808 DP803165
- Lots 900, 901, 902, 903, 904, 905, 906, 907 DP803166
- Lots 274, 275, 276 DP803167
- Lot 7041 DP850594
- Lots 2711, 2712 DP1128906
- Lot 10 DP1235662

The proposed development would involve construction works associated with mixed use development, including bulk earthworks, rezoning, construction of infrastructure (roads, footpaths, stormwater, etc.), environmental controls and landscaping.

Previous studies have been undertaken across the study area by Navin Officer Heritage Consultants (NOHC), Artefact Cultural Heritage Management (ACHM) and AECOM. As part of investigations in 1997 for the proposed Badgerys Creek airport, NOHC recorded eight sites within the study area, all of which were artefact scatters and isolated artefacts. NOHC recorded two more sites within 50 metres of the study, which were also artefact sites. As part of widening



work along Badgerys Creek Road and The Northern Road within the last few years, ACHM recorded a potential archaeological deposit (PAD) site within the study area.

Earlier this year, AECOM completed some limited surveys across the study area as part of the Sydney Metro project connecting to Western Sydney Airport. They identified no new sites during their survey, and were unable to relocate one of the artefact scatters previously recorded by NOHC. We understand that AECOM have commenced or will soon commence additional works within the greater study area as part of the next phase of their Sydney Metro work, but we have no further information about this at present.

Because the proposed works for the development are likely to cause harm to Aboriginal objects at the known site, further investigations shall be undertaken at the study area, in the form of an Aboriginal Cultural Heritage Assessment (ACHA). The aim of this ACHA is to provide an on-site investigation of soil profiles, determine whether cultural deposits are present, assess their significance and provide the necessary documentation for an Aboriginal Heritage Impact Permit (AHIP).

Extent Heritage will be undertaking the ACHA in accordance with the relevant Heritage NSW *Aboriginal Cultural Heritage Consultation Requirements for Proponents 2010* guidelines. An important part of the assessment will be consultation with the Aboriginal community in the aim of identifying the Aboriginal cultural heritage within the study area, including cultural values and places of importance.

As a result, in accordance with the Heritage NSW's Aboriginal Cultural Heritage Consultation Requirements for Proponents 2010, I am writing to you to seek information on relevant Aboriginal individuals and/or communities that you are aware of who may hold cultural knowledge for the area relevant to determining the significance of Aboriginal objects and/or places. It would be appreciated if you could provide this information to the Sydney address below or by email to [tsapienza@extent.com.au](mailto:tsapienza@extent.com.au) by **Thursday 5 November**.

**Attn: Tom Sapienza**  
Extent Heritage  
3/73 Union Street  
Pyrmont NSW 2009

Please do not hesitate to contact me on (02) 9555 4000 if you have any queries or concerns.

Yours sincerely,



**Tom Sapienza**  
**Senior Heritage Advisor | Extent Heritage**





**Figure 1.** The study area at the Western Sydney Aerotropolis AeroCore Precinct, NSW.

26 October 2020

**Attention: Steven Hickey and Donna Hickey**

Widescope Indigenous Group

[widescope.group@live.com](mailto:widescope.group@live.com)

73 Russell St

Emu Plains NSW 2750

**Re: Notice of Aboriginal Cultural Heritage Assessment and Invitation for Registrations of Interest – Aerotropolis AeroCore Precinct near Badgerys Creek Rd NSW**

Dear Steven and Donna,

In accordance with Heritage NSW's *Aboriginal Cultural Heritage Consultation Requirements for Proponents 2010*, I am writing to notify you that Extent Heritage Pty Ltd has been engaged by the Western Parkland City Authority (the proponent) to undertake an Aboriginal Cultural Heritage Assessment (ACHA) in advance of proposed development within the Western Sydney Aerotropolis AeroCore Precinct, in Liverpool Local Government Area (**Figure 1**, the study area).

The contact details for the proponent are:

**Yolanda Gil** (Director, Planning)  
Western Parkland City Authority  
Level 2, 10 Valentine Avenue  
Parramatta NSW 2150  
[yolanda.gil@wcaa.sydney](mailto:yolanda.gil@wcaa.sydney)

The development comprises 165 hectares and is located just north of The Northern Road, between Badgerys Creek Road and the areas surrounding Thompsons Creek. The study area comprises all or part of the following land parcels:

- Lots 1, 2 DP2650
- Lot 1 DP712840
- Lots 700, 701, 702, 703, 705, 706, 707, 708, 709 DP788485
- Lots 801, 802, 803, 804, 805, 806, 807, 808 DP803165
- Lots 900, 901, 902, 903, 904, 905, 906, 907 DP803166
- Lots 274, 275, 276 DP803167
- Lot 7041 DP850594
- Lots 2711, 2712 DP1128906
- Lot 10 DP1235662

The proposed development would involve construction works associated with mixed use development, including bulk earthworks, rezoning, construction of infrastructure (roads, footpaths, stormwater, etc.), environmental controls and landscaping.

Previous studies have been undertaken across the study area by Navin Officer Heritage Consultants (NOHC), Artefact Cultural Heritage Management (ACHM) and AECOM. As part of investigations in 1997 for the proposed Badgerys Creek airport, NOHC recorded eight sites



within the study area, all of which were artefact scatters and isolated artefacts. NOCH recorded two more sites within 50 metres of the study, which were also artefact sites. As part of widening work along Badgerys Creek Road and The Northern Road within the last few years, ACHM recorded a potential archaeological deposit (PAD) site within the study area.

Earlier this year, AECOM completed some limited surveys across the study area as part of the Sydney Metro project connecting to Western Sydney Airport. They identified no new sites during their survey, and were unable to relocate one of the artefact scatters previously recorded by NOHC. We understand that AECOM have commenced or will soon commence additional works within the greater study area as part of the next phase of their Sydney Metro work, but we have no further information about this at present.

Because the proposed works for the development are likely to cause harm to Aboriginal objects at the known site, further investigations shall be undertaken at the study area, in the form of an Aboriginal Cultural Heritage Assessment (ACHA). The aim of this ACHA is to provide an on-site investigation of soil profiles, determine whether cultural deposits are present, assess their significance and provide the necessary documentation for an Aboriginal Heritage Impact Permit (AHIP).

Extent Heritage will be undertaking the ACHA in accordance with the relevant Heritage NSW *Aboriginal Cultural Heritage Consultation Requirements for Proponents 2010* guidelines. An important part of the assessment will be consultation with the Aboriginal community in the aim of identifying the Aboriginal cultural heritage within the study area, including cultural values and places of importance.

As a result, in accordance with the Heritage NSW's Aboriginal Cultural Heritage Consultation Requirements for Proponents 2010, I am writing to you to seek information on relevant Aboriginal individuals and/or communities that you are aware of who may hold cultural knowledge for the area relevant to determining the significance of Aboriginal objects and/or places. It would be appreciated if you could provide this information to the Sydney address below or by email to [tsapienza@extent.com.au](mailto:tsapienza@extent.com.au) by **Thursday 5 November**.

**Attn: Tom Sapienza**  
Extent Heritage  
3/73 Union Street  
Pyrmont NSW 2009

Please do not hesitate to contact me on (02) 9555 4000 if you have any queries or concerns.

Yours sincerely,



**Tom Sapienza**  
**Senior Heritage Advisor | Extent Heritage**



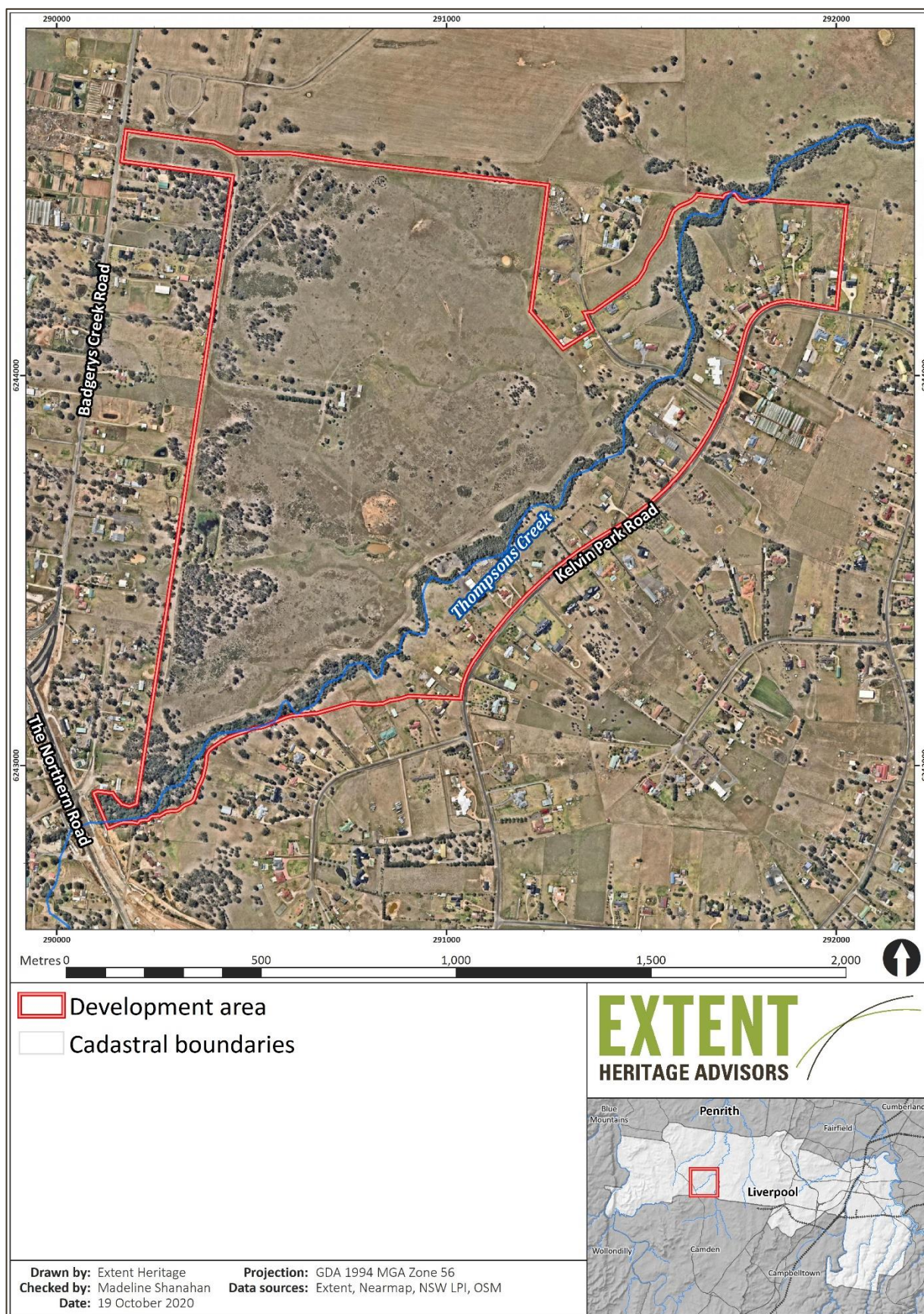

**Figure 1.** The study area at the Western Sydney Aerotropolis AeroCore Precinct, NSW.

21 October 2020

**Attention: Hayley Bell**

Wingikara

[wingikarachts@gmail.com](mailto:wingikarachts@gmail.com)

**Re: Notice of Aboriginal Cultural Heritage Assessment and Invitation for Registrations of Interest – Aerotropolis AeroCore Precinct near Badgerys Creek Rd NSW**

Dear Hayley,

In accordance with Heritage NSW's *Aboriginal Cultural Heritage Consultation Requirements for Proponents 2010*, I am writing to notify you that Extent Heritage Pty Ltd has been engaged by the Western Parkland City Authority (the proponent) to undertake an Aboriginal Cultural Heritage Assessment (ACHA) in advance of proposed development within the Western Sydney Aerotropolis AeroCore Precinct, in Liverpool Local Government Area (**Figure 1**, the study area).

The contact details for the proponent are:

**Yolanda Gil** (Director, Planning)  
Western Parkland City Authority  
Level 2, 10 Valentine Avenue  
Parramatta NSW 2150  
[yolanda.gil@wcaa.sydney](mailto:yolanda.gil@wcaa.sydney)

The development comprises 165 hectares and is located just north of The Northern Road, between Badgerys Creek Road and the areas surrounding Thompsons Creek. The study area comprises all or part of the following land parcels:

- Lots 1, 2 DP2650
- Lot 1 DP712840
- Lots 700, 701, 702, 703, 705, 706, 707, 708, 709 DP788485
- Lots 801, 802, 803, 804, 805, 806, 807, 808 DP803165
- Lots 900, 901, 902, 903, 904, 905, 906, 907 DP803166
- Lots 274, 275, 276 DP803167
- Lot 7041 DP850594
- Lots 2711, 2712 DP1128906
- Lot 10 DP1235662

The proposed development would involve construction works associated with mixed use development, including bulk earthworks, rezoning, construction of infrastructure (roads, footpaths, stormwater, etc.), environmental controls and landscaping.

Previous studies have been undertaken across the study area by Navin Officer Heritage Consultants (NOHC), Artefact Cultural Heritage Management (ACHM) and AECOM. As part of investigations in 1997 for the proposed Badgerys Creek airport, NOHC recorded eight sites within the study area, all of which were artefact scatters and isolated artefacts. NOHC recorded two more sites within 50 metres of the study, which were also artefact sites. As part of widening



work along Badgerys Creek Road and The Northern Road within the last few years, ACHM recorded a potential archaeological deposit (PAD) site within the study area.

Earlier this year, AECOM completed some limited surveys across the study area as part of the Sydney Metro project connecting to Western Sydney Airport. They identified no new sites during their survey, and were unable to relocate one of the artefact scatters previously recorded by NOHC. We understand that AECOM have commenced or will soon commence additional works within the greater study area as part of the next phase of their Sydney Metro work, but we have no further information about this at present.

Because the proposed works for the development are likely to cause harm to Aboriginal objects at the known site, further investigations shall be undertaken at the study area, in the form of an Aboriginal Cultural Heritage Assessment (ACHA). The aim of this ACHA is to provide an on-site investigation of soil profiles, determine whether cultural deposits are present, assess their significance and provide the necessary documentation for an Aboriginal Heritage Impact Permit (AHIP).

Extent Heritage will be undertaking the ACHA in accordance with the relevant Heritage NSW *Aboriginal Cultural Heritage Consultation Requirements for Proponents 2010* guidelines. An important part of the assessment will be consultation with the Aboriginal community in the aim of identifying the Aboriginal cultural heritage within the study area, including cultural values and places of importance.

As a result, in accordance with the Heritage NSW's Aboriginal Cultural Heritage Consultation Requirements for Proponents 2010, I am writing to you to seek information on relevant Aboriginal individuals and/or communities that you are aware of who may hold cultural knowledge for the area relevant to determining the significance of Aboriginal objects and/or places. It would be appreciated if you could provide this information to the Sydney address below or by email to [tsapienza@extent.com.au](mailto:tsapienza@extent.com.au) by **Thursday 5 November**.

**Attn: Tom Sapienza**  
Extent Heritage  
3/73 Union Street  
Pyrmont NSW 2009

Please do not hesitate to contact me on (02) 9555 4000 if you have any queries or concerns.

Yours sincerely,



**Tom Sapienza**  
**Senior Heritage Advisor | Extent Heritage**





**Figure 1.** The study area at the Western Sydney Aerotropolis AeroCore Precinct, NSW.

21 October 2020

**Attention: Daniel Chalker**

Wori Woilywa  
261 Mockingbird Road  
Pheasants Nest NSW 2574  
[woriiwoilywa@gmail.com](mailto:woriiwoilywa@gmail.com)

**Re: Notice of Aboriginal Cultural Heritage Assessment and Invitation for Registrations of Interest – Aerotropolis AeroCore Precinct near Badgerys Creek Rd NSW**

Dear Daniel,

In accordance with Heritage NSW's *Aboriginal Cultural Heritage Consultation Requirements for Proponents 2010*, I am writing to notify you that Extent Heritage Pty Ltd has been engaged by the Western Parkland City Authority (the proponent) to undertake an Aboriginal Cultural Heritage Assessment (ACHA) in advance of proposed development within the Western Sydney Aerotropolis AeroCore Precinct, in Liverpool Local Government Area (**Figure 1**, the study area).

The contact details for the proponent are:

**Yolanda Gil** (Director, Planning)  
Western Parkland City Authority  
Level 2, 10 Valentine Avenue  
Parramatta NSW 2150  
[yolanda.gil@wcaa.sydney](mailto:yolanda.gil@wcaa.sydney)

The development comprises 165 hectares and is located just north of The Northern Road, between Badgerys Creek Road and the areas surrounding Thompsons Creek. The study area comprises all or part of the following land parcels:

- Lots 1, 2 DP2650
- Lot 1 DP712840
- Lots 700, 701, 702, 703, 705, 706, 707, 708, 709 DP788485
- Lots 801, 802, 803, 804, 805, 806, 807, 808 DP803165
- Lots 900, 901, 902, 903, 904, 905, 906, 907 DP803166
- Lots 274, 275, 276 DP803167
- Lot 7041 DP850594
- Lots 2711, 2712 DP1128906
- Lot 10 DP1235662

The proposed development would involve construction works associated with mixed use development, including bulk earthworks, rezoning, construction of infrastructure (roads, footpaths, stormwater, etc.), environmental controls and landscaping.

Previous studies have been undertaken across the study area by Navin Officer Heritage Consultants (NOHC), Artefact Cultural Heritage Management (ACHM) and AECOM. As part of investigations in 1997 for the proposed Badgerys Creek airport, NOHC recorded eight sites



within the study area, all of which were artefact scatters and isolated artefacts. NOCH recorded two more sites within 50 metres of the study, which were also artefact sites. As part of widening work along Badgerys Creek Road and The Northern Road within the last few years, ACHM recorded a potential archaeological deposit (PAD) site within the study area.

Earlier this year, AECOM completed some limited surveys across the study area as part of the Sydney Metro project connecting to Western Sydney Airport. They identified no new sites during their survey, and were unable to relocate one of the artefact scatters previously recorded by NOHC. We understand that AECOM have commenced or will soon commence additional works within the greater study area as part of the next phase of their Sydney Metro work, but we have no further information about this at present.

Because the proposed works for the development are likely to cause harm to Aboriginal objects at the known site, further investigations shall be undertaken at the study area, in the form of an Aboriginal Cultural Heritage Assessment (ACHA). The aim of this ACHA is to provide an on-site investigation of soil profiles, determine whether cultural deposits are present, assess their significance and provide the necessary documentation for an Aboriginal Heritage Impact Permit (AHIP).

Extent Heritage will be undertaking the ACHA in accordance with the relevant Heritage NSW *Aboriginal Cultural Heritage Consultation Requirements for Proponents 2010* guidelines. An important part of the assessment will be consultation with the Aboriginal community in the aim of identifying the Aboriginal cultural heritage within the study area, including cultural values and places of importance.

As a result, in accordance with the Heritage NSW's Aboriginal Cultural Heritage Consultation Requirements for Proponents 2010, I am writing to you to seek information on relevant Aboriginal individuals and/or communities that you are aware of who may hold cultural knowledge for the area relevant to determining the significance of Aboriginal objects and/or places. It would be appreciated if you could provide this information to the Sydney address below or by email to [tsapienza@extent.com.au](mailto:tsapienza@extent.com.au) by **Thursday 5 November**.

**Attn: Tom Sapienza**  
Extent Heritage  
3/73 Union Street  
Pyrmont NSW 2009

Please do not hesitate to contact me on (02) 9555 4000 if you have any queries or concerns.

Yours sincerely,



**Tom Sapienza**  
**Senior Heritage Advisor | Extent Heritage**





**Figure 1.** The study area at the Western Sydney Aerotropolis AeroCore Precinct, NSW.

21 October 2020

**Attention: Kerrie Slater and Vicky Slater**

Wurrumay Pty Ltd  
89 Pyramid Street  
Emu Plains NSW 2750  
PO Box 414  
Emu Plains NSW 2750  
[wurrumay@hotmail.com](mailto:wurrumay@hotmail.com)

**Re: Notice of Aboriginal Cultural Heritage Assessment and Invitation for Registrations of Interest – Aerotropolis AeroCore Precinct near Badgerys Creek Rd NSW**

Dear Kerrie and Vicky,

In accordance with Heritage NSW's *Aboriginal Cultural Heritage Consultation Requirements for Proponents 2010*, I am writing to notify you that Extent Heritage Pty Ltd has been engaged by the Western Parkland City Authority (the proponent) to undertake an Aboriginal Cultural Heritage Assessment (ACHA) in advance of proposed development within the Western Sydney Aerotropolis AeroCore Precinct, in Liverpool Local Government Area (**Figure 1**, the study area).

The contact details for the proponent are:

**Yolanda Gil** (Director, Planning)  
Western Parkland City Authority  
Level 2, 10 Valentine Avenue  
Parramatta NSW 2150  
[yolanda.gil@wcaa.sydney](mailto:yolanda.gil@wcaa.sydney)

The development comprises 165 hectares and is located just north of The Northern Road, between Badgerys Creek Road and the areas surrounding Thompsons Creek. The study area comprises all or part of the following land parcels:

- Lots 1, 2 DP2650
- Lot 1 DP712840
- Lots 700, 701, 702, 703, 705, 706, 707, 708, 709 DP788485
- Lots 801, 802, 803, 804, 805, 806, 807, 808 DP803165
- Lots 900, 901, 902, 903, 904, 905, 906, 907 DP803166
- Lots 274, 275, 276 DP803167
- Lot 7041 DP850594
- Lots 2711, 2712 DP1128906
- Lot 10 DP1235662

The proposed development would involve construction works associated with mixed use development, including bulk earthworks, rezoning, construction of infrastructure (roads, footpaths, stormwater, etc.), environmental controls and landscaping.



Previous studies have been undertaken across the study area by Navin Officer Heritage Consultants (NOHC), Artefact Cultural Heritage Management (ACHM) and AECOM. As part of investigations in 1997 for the proposed Badgerys Creek airport, NOHC recorded eight sites within the study area, all of which were artefact scatters and isolated artefacts. NOHC recorded two more sites within 50 metres of the study, which were also artefact sites. As part of widening work along Badgerys Creek Road and The Northern Road within the last few years, ACHM recorded a potential archaeological deposit (PAD) site within the study area.

Earlier this year, AECOM completed some limited surveys across the study area as part of the Sydney Metro project connecting to Western Sydney Airport. They identified no new sites during their survey, and were unable to relocate one of the artefact scatters previously recorded by NOHC. We understand that AECOM have commenced or will soon commence additional works within the greater study area as part of the next phase of their Sydney Metro work, but we have no further information about this at present.

Because the proposed works for the development are likely to cause harm to Aboriginal objects at the known site, further investigations shall be undertaken at the study area, in the form of an Aboriginal Cultural Heritage Assessment (ACHA). The aim of this ACHA is to provide an on-site investigation of soil profiles, determine whether cultural deposits are present, assess their significance and provide the necessary documentation for an Aboriginal Heritage Impact Permit (AHIP).

Extent Heritage will be undertaking the ACHA in accordance with the relevant Heritage NSW *Aboriginal Cultural Heritage Consultation Requirements for Proponents 2010* guidelines. An important part of the assessment will be consultation with the Aboriginal community in the aim of identifying the Aboriginal cultural heritage within the study area, including cultural values and places of importance.

As a result, in accordance with the Heritage NSW's Aboriginal Cultural Heritage Consultation Requirements for Proponents 2010, I am writing to you to seek information on relevant Aboriginal individuals and/or communities that you are aware of who may hold cultural knowledge for the area relevant to determining the significance of Aboriginal objects and/or places. It would be appreciated if you could provide this information to the Sydney address below or by email to [tsapienza@extent.com.au](mailto:tsapienza@extent.com.au) by **Thursday 5 November**.

**Attn: Tom Sapienza**  
Extent Heritage  
3/73 Union Street  
Pyrmont NSW 2009

Please do not hesitate to contact me on (02) 9555 4000 if you have any queries or concerns.

Yours sincerely,



**Tom Sapienza**  
**Senior Heritage Advisor | Extent Heritage**





**Figure 1.** The study area at the Western Sydney Aerotropolis AeroCore Precinct, NSW.

21 October 2020

**Attention: Robert Parson**

Yerramurra

[yerramurra@gmail.com](mailto:yerramurra@gmail.com)

**Re: Notice of Aboriginal Cultural Heritage Assessment and Invitation for Registrations of Interest – Aerotropolis AeroCore Precinct near Badgerys Creek Rd NSW**

Dear Robert,

In accordance with Heritage NSW's *Aboriginal Cultural Heritage Consultation Requirements for Proponents 2010*, I am writing to notify you that Extent Heritage Pty Ltd has been engaged by the Western Parkland City Authority (the proponent) to undertake an Aboriginal Cultural Heritage Assessment (ACHA) in advance of proposed development within the Western Sydney Aerotropolis AeroCore Precinct, in Liverpool Local Government Area (**Figure 1**, the study area).

The contact details for the proponent are:

**Yolanda Gil** (Director, Planning)  
Western Parkland City Authority  
Level 2, 10 Valentine Avenue  
Parramatta NSW 2150  
[yolanda.gil@wcaa.sydney](mailto:yolanda.gil@wcaa.sydney)

The development comprises 165 hectares and is located just north of The Northern Road, between Badgerys Creek Road and the areas surrounding Thompsons Creek. The study area comprises all or part of the following land parcels:

- Lots 1, 2 DP2650
- Lot 1 DP712840
- Lots 700, 701, 702, 703, 705, 706, 707, 708, 709 DP788485
- Lots 801, 802, 803, 804, 805, 806, 807, 808 DP803165
- Lots 900, 901, 902, 903, 904, 905, 906, 907 DP803166
- Lots 274, 275, 276 DP803167
- Lot 7041 DP850594
- Lots 2711, 2712 DP1128906
- Lot 10 DP1235662

The proposed development would involve construction works associated with mixed use development, including bulk earthworks, rezoning, construction of infrastructure (roads, footpaths, stormwater, etc.), environmental controls and landscaping.

Previous studies have been undertaken across the study area by Navin Officer Heritage Consultants (NOHC), Artefact Cultural Heritage Management (ACHM) and AECOM. As part of investigations in 1997 for the proposed Badgerys Creek airport, NOHC recorded eight sites within the study area, all of which were artefact scatters and isolated artefacts. NOHC recorded two more sites within 50 metres of the study, which were also artefact sites. As part of widening



work along Badgerys Creek Road and The Northern Road within the last few years, ACHM recorded a potential archaeological deposit (PAD) site within the study area.

Earlier this year, AECOM completed some limited surveys across the study area as part of the Sydney Metro project connecting to Western Sydney Airport. They identified no new sites during their survey, and were unable to relocate one of the artefact scatters previously recorded by NOHC. We understand that AECOM have commenced or will soon commence additional works within the greater study area as part of the next phase of their Sydney Metro work, but we have no further information about this at present.

Because the proposed works for the development are likely to cause harm to Aboriginal objects at the known site, further investigations shall be undertaken at the study area, in the form of an Aboriginal Cultural Heritage Assessment (ACHA). The aim of this ACHA is to provide an on-site investigation of soil profiles, determine whether cultural deposits are present, assess their significance and provide the necessary documentation for an Aboriginal Heritage Impact Permit (AHIP).

Extent Heritage will be undertaking the ACHA in accordance with the relevant Heritage NSW *Aboriginal Cultural Heritage Consultation Requirements for Proponents 2010* guidelines. An important part of the assessment will be consultation with the Aboriginal community in the aim of identifying the Aboriginal cultural heritage within the study area, including cultural values and places of importance.

As a result, in accordance with the Heritage NSW's Aboriginal Cultural Heritage Consultation Requirements for Proponents 2010, I am writing to you to seek information on relevant Aboriginal individuals and/or communities that you are aware of who may hold cultural knowledge for the area relevant to determining the significance of Aboriginal objects and/or places. It would be appreciated if you could provide this information to the Sydney address below or by email to [tsapienza@extent.com.au](mailto:tsapienza@extent.com.au) by **Thursday 5 November**.

**Attn: Tom Sapienza**  
Extent Heritage  
3/73 Union Street  
Pyrmont NSW 2009

Please do not hesitate to contact me on (02) 9555 4000 if you have any queries or concerns.

Yours sincerely,



**Tom Sapienza**  
**Senior Heritage Advisor | Extent Heritage**



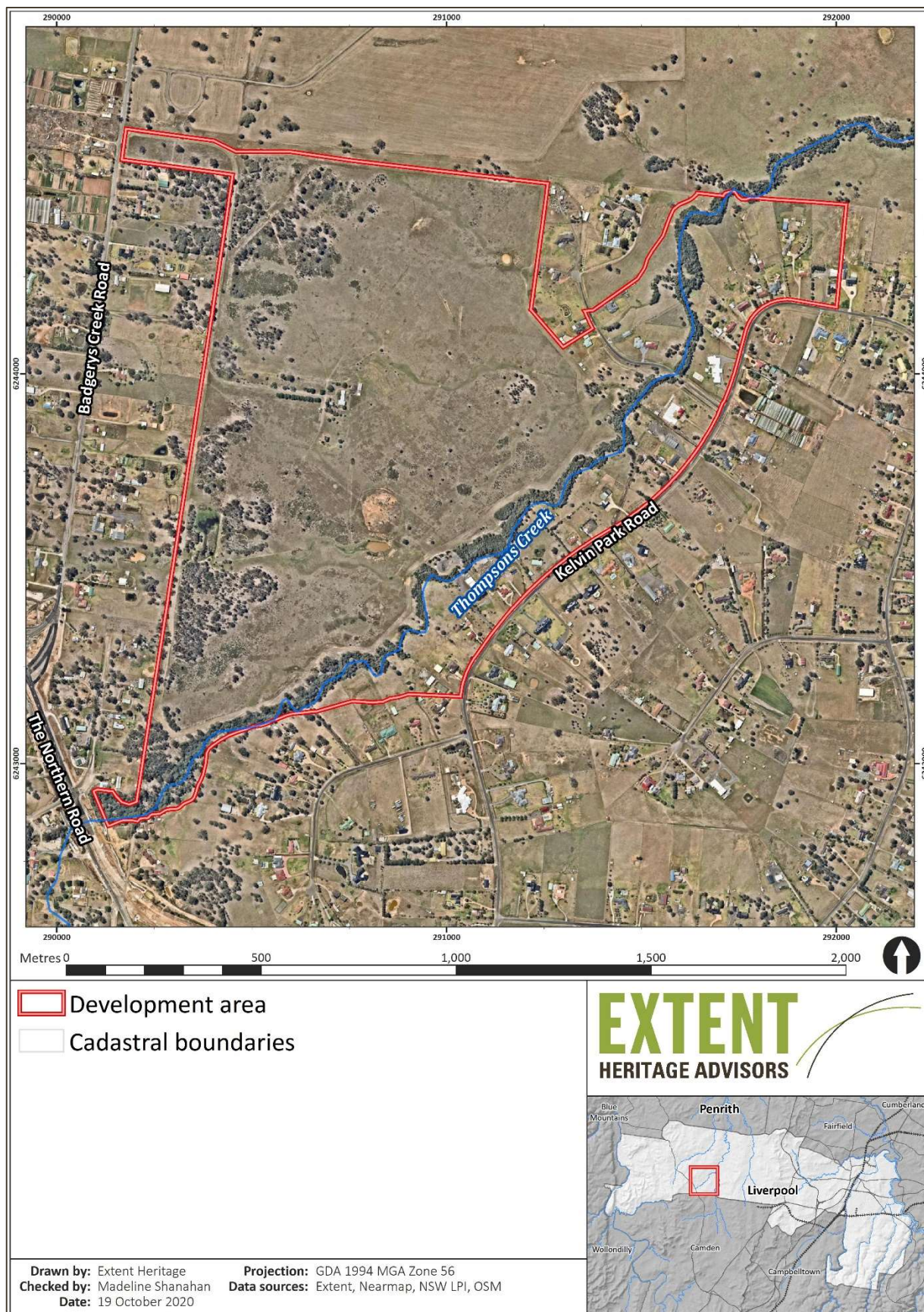

**Figure 1.** The study area at the Western Sydney Aerotropolis AeroCore Precinct, NSW.

21 October 2020

**Attention: Arika Jalomaki (Manager)**

Yulay Cultural Services  
15 Rowley Place  
Airds NSW 2560  
[yulayculturalservices@gmail.com](mailto:yulayculturalservices@gmail.com)

**Re: Notice of Aboriginal Cultural Heritage Assessment and Invitation for Registrations of Interest – Aerotropolis AeroCore Precinct near Badgerys Creek Rd NSW**

Dear Arika,

In accordance with Heritage NSW's *Aboriginal Cultural Heritage Consultation Requirements for Proponents 2010*, I am writing to notify you that Extent Heritage Pty Ltd has been engaged by the Western Parkland City Authority (the proponent) to undertake an Aboriginal Cultural Heritage Assessment (ACHA) in advance of proposed development within the Western Sydney Aerotropolis AeroCore Precinct, in Liverpool Local Government Area (**Figure 1**, the study area).

The contact details for the proponent are:

**Yolanda Gil** (Director, Planning)  
Western Parkland City Authority  
Level 2, 10 Valentine Avenue  
Parramatta NSW 2150  
[yolanda.gil@wcaa.sydney](mailto:yolanda.gil@wcaa.sydney)

The development comprises 165 hectares and is located just north of The Northern Road, between Badgerys Creek Road and the areas surrounding Thompsons Creek. The study area comprises all or part of the following land parcels:

- Lots 1, 2 DP2650
- Lot 1 DP712840
- Lots 700, 701, 702, 703, 705, 706, 707, 708, 709 DP788485
- Lots 801, 802, 803, 804, 805, 806, 807, 808 DP803165
- Lots 900, 901, 902, 903, 904, 905, 906, 907 DP803166
- Lots 274, 275, 276 DP803167
- Lot 7041 DP850594
- Lots 2711, 2712 DP1128906
- Lot 10 DP1235662

The proposed development would involve construction works associated with mixed use development, including bulk earthworks, rezoning, construction of infrastructure (roads, footpaths, stormwater, etc.), environmental controls and landscaping.

Previous studies have been undertaken across the study area by Navin Officer Heritage Consultants (NOHC), Artefact Cultural Heritage Management (ACHM) and AECOM. As part of investigations in 1997 for the proposed Badgerys Creek airport, NOHC recorded eight sites



within the study area, all of which were artefact scatters and isolated artefacts. NOCH recorded two more sites within 50 metres of the study, which were also artefact sites. As part of widening work along Badgerys Creek Road and The Northern Road within the last few years, ACHM recorded a potential archaeological deposit (PAD) site within the study area.

Earlier this year, AECOM completed some limited surveys across the study area as part of the Sydney Metro project connecting to Western Sydney Airport. They identified no new sites during their survey, and were unable to relocate one of the artefact scatters previously recorded by NOHC. We understand that AECOM have commenced or will soon commence additional works within the greater study area as part of the next phase of their Sydney Metro work, but we have no further information about this at present.

Because the proposed works for the development are likely to cause harm to Aboriginal objects at the known site, further investigations shall be undertaken at the study area, in the form of an Aboriginal Cultural Heritage Assessment (ACHA). The aim of this ACHA is to provide an on-site investigation of soil profiles, determine whether cultural deposits are present, assess their significance and provide the necessary documentation for an Aboriginal Heritage Impact Permit (AHIP).

Extent Heritage will be undertaking the ACHA in accordance with the relevant Heritage NSW *Aboriginal Cultural Heritage Consultation Requirements for Proponents 2010* guidelines. An important part of the assessment will be consultation with the Aboriginal community in the aim of identifying the Aboriginal cultural heritage within the study area, including cultural values and places of importance.

As a result, in accordance with the Heritage NSW's Aboriginal Cultural Heritage Consultation Requirements for Proponents 2010, I am writing to you to seek information on relevant Aboriginal individuals and/or communities that you are aware of who may hold cultural knowledge for the area relevant to determining the significance of Aboriginal objects and/or places. It would be appreciated if you could provide this information to the Sydney address below or by email to [tsapienza@extent.com.au](mailto:tsapienza@extent.com.au) by **Thursday 5 November**.

**Attn: Tom Sapienza**  
Extent Heritage  
3/73 Union Street  
Pyrmont NSW 2009

Please do not hesitate to contact me on (02) 9555 4000 if you have any queries or concerns.

Yours sincerely,



**Tom Sapienza**  
**Senior Heritage Advisor | Extent Heritage**





**Figure 1.** The study area at the Western Sydney Aerotropolis AeroCore Precinct, NSW.

21 October 2020

**Attention: Bo Field (Manager)**

Yurrandaali  
6 Macgibbon Parade  
Old Erowal Bay NSW 2540  
[yurrandaali\\_cs@hotmail.com](mailto:yurrandaali_cs@hotmail.com)

**Re: Notice of Aboriginal Cultural Heritage Assessment and Invitation for Registrations of Interest – Aerotropolis AeroCore Precinct near Badgerys Creek Rd NSW**

Dear Bo,

In accordance with Heritage NSW's *Aboriginal Cultural Heritage Consultation Requirements for Proponents 2010*, I am writing to notify you that Extent Heritage Pty Ltd has been engaged by the Western Parkland City Authority (the proponent) to undertake an Aboriginal Cultural Heritage Assessment (ACHA) in advance of proposed development within the Western Sydney Aerotropolis AeroCore Precinct, in Liverpool Local Government Area (**Figure 1**, the study area).

The contact details for the proponent are:

**Yolanda Gil** (Director, Planning)  
Western Parkland City Authority  
Level 2, 10 Valentine Avenue  
Parramatta NSW 2150  
[yolanda.gil@wcaa.sydney](mailto:yolanda.gil@wcaa.sydney)

The development comprises 165 hectares and is located just north of The Northern Road, between Badgerys Creek Road and the areas surrounding Thompsons Creek. The study area comprises all or part of the following land parcels:

- Lots 1, 2 DP2650
- Lot 1 DP712840
- Lots 700, 701, 702, 703, 705, 706, 707, 708, 709 DP788485
- Lots 801, 802, 803, 804, 805, 806, 807, 808 DP803165
- Lots 900, 901, 902, 903, 904, 905, 906, 907 DP803166
- Lots 274, 275, 276 DP803167
- Lot 7041 DP850594
- Lots 2711, 2712 DP1128906
- Lot 10 DP1235662

The proposed development would involve construction works associated with mixed use development, including bulk earthworks, rezoning, construction of infrastructure (roads, footpaths, stormwater, etc.), environmental controls and landscaping.

Previous studies have been undertaken across the study area by Navin Officer Heritage Consultants (NOHC), Artefact Cultural Heritage Management (ACHM) and AECOM. As part of investigations in 1997 for the proposed Badgerys Creek airport, NOHC recorded eight sites



within the study area, all of which were artefact scatters and isolated artefacts. NOCH recorded two more sites within 50 metres of the study, which were also artefact sites. As part of widening work along Badgerys Creek Road and The Northern Road within the last few years, ACHM recorded a potential archaeological deposit (PAD) site within the study area.

Earlier this year, AECOM completed some limited surveys across the study area as part of the Sydney Metro project connecting to Western Sydney Airport. They identified no new sites during their survey, and were unable to relocate one of the artefact scatters previously recorded by NOHC. We understand that AECOM have commenced or will soon commence additional works within the greater study area as part of the next phase of their Sydney Metro work, but we have no further information about this at present.

Because the proposed works for the development are likely to cause harm to Aboriginal objects at the known site, further investigations shall be undertaken at the study area, in the form of an Aboriginal Cultural Heritage Assessment (ACHA). The aim of this ACHA is to provide an on-site investigation of soil profiles, determine whether cultural deposits are present, assess their significance and provide the necessary documentation for an Aboriginal Heritage Impact Permit (AHIP).

Extent Heritage will be undertaking the ACHA in accordance with the relevant Heritage NSW *Aboriginal Cultural Heritage Consultation Requirements for Proponents 2010* guidelines. An important part of the assessment will be consultation with the Aboriginal community in the aim of identifying the Aboriginal cultural heritage within the study area, including cultural values and places of importance.

As a result, in accordance with the Heritage NSW's Aboriginal Cultural Heritage Consultation Requirements for Proponents 2010, I am writing to you to seek information on relevant Aboriginal individuals and/or communities that you are aware of who may hold cultural knowledge for the area relevant to determining the significance of Aboriginal objects and/or places. It would be appreciated if you could provide this information to the Sydney address below or by email to [tsapienza@extent.com.au](mailto:tsapienza@extent.com.au) by **Thursday 5 November**.

**Attn: Tom Sapienza**  
Extent Heritage  
3/73 Union Street  
Pymont NSW 2009

Please do not hesitate to contact me on (02) 9555 4000 if you have any queries or concerns.

Yours sincerely,



**Tom Sapienza**  
**Senior Heritage Advisor | Extent Heritage**



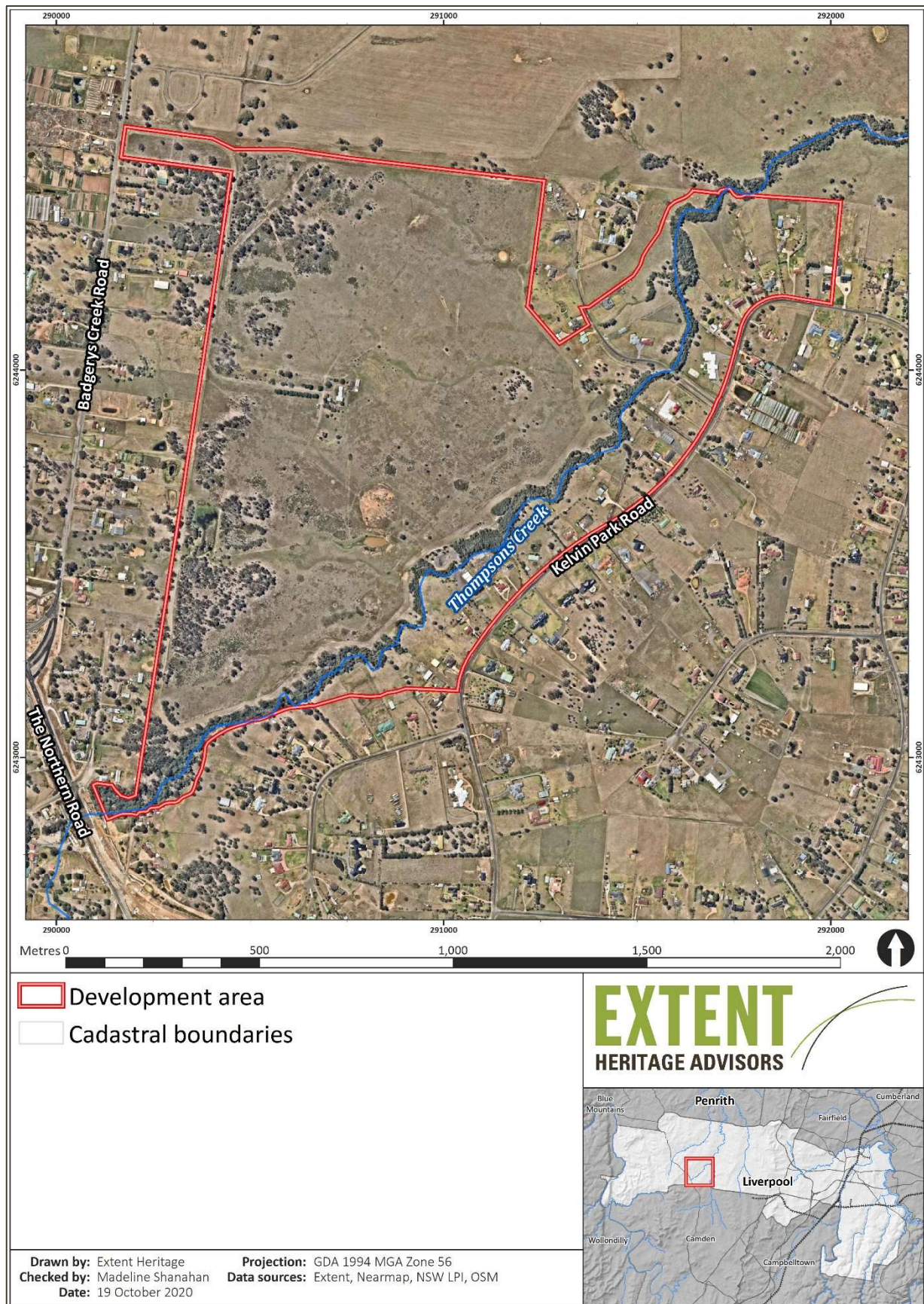

**Figure 1.** The study area at the Western Sydney Aerotropolis AeroCore Precinct, NSW.

21 October 2020

**Attention: Karia Lea Bond**

Badu

11 Jeffery Place

Moruya NSW 2537

**Re: Notice of Aboriginal Cultural Heritage Assessment and Invitation for Registrations of Interest – Aerotropolis AeroCore Precinct near Badgerys Creek Rd NSW**

Dear Karia Lea,

In accordance with Heritage NSW's *Aboriginal Cultural Heritage Consultation Requirements for Proponents 2010*, I am writing to notify you that Extent Heritage Pty Ltd has been engaged by the Western Parkland City Authority (the proponent) to undertake an Aboriginal Cultural Heritage Assessment (ACHA) in advance of proposed development within the Western Sydney Aerotropolis AeroCore Precinct, in Liverpool Local Government Area (**Figure 1**, the study area).

The contact details for the proponent are:

**Yolanda Gil** (Director, Planning)  
Western Parkland City Authority  
Level 2, 10 Valentine Avenue  
Parramatta NSW 2150  
[yolanda.gil@wcaa.sydney](mailto:yolanda.gil@wcaa.sydney)

The development comprises 165 hectares and is located just north of The Northern Road, between Badgerys Creek Road and the areas surrounding Thompsons Creek. The study area comprises all or part of the following land parcels:

- Lots 1, 2 DP2650
- Lot 1 DP712840
- Lots 700, 701, 702, 703, 705, 706, 707, 708, 709 DP788485
- Lots 801, 802, 803, 804, 805, 806, 807, 808 DP803165
- Lots 900, 901, 902, 903, 904, 905, 906, 907 DP803166
- Lots 274, 275, 276 DP803167
- Lot 7041 DP850594
- Lots 2711, 2712 DP1128906
- Lot 10 DP1235662

The proposed development would involve construction works associated with mixed use development, including bulk earthworks, rezoning, construction of infrastructure (roads, footpaths, stormwater, etc.), environmental controls and landscaping.

Previous studies have been undertaken across the study area by Navin Officer Heritage Consultants (NOHC), Artefact Cultural Heritage Management (ACHM) and AECOM. As part of investigations in 1997 for the proposed Badgerys Creek airport, NOHC recorded eight sites within the study area, all of which were artefact scatters and isolated artefacts. NOHC recorded



two more sites within 50 metres of the study, which were also artefact sites. As part of widening work along Badgerys Creek Road and The Northern Road within the last few years, ACHM recorded a potential archaeological deposit (PAD) site within the study area.

Earlier this year, AECOM completed some limited surveys across the study area as part of the Sydney Metro project connecting to Western Sydney Airport. They identified no new sites during their survey, and were unable to relocate one of the artefact scatters previously recorded by NOHC. We understand that AECOM have commenced or will soon commence additional works within the greater study area as part of the next phase of their Sydney Metro work, but we have no further information about this at present.

Because the proposed works for the development are likely to cause harm to Aboriginal objects at the known site, further investigations shall be undertaken at the study area, in the form of an Aboriginal Cultural Heritage Assessment (ACHA). The aim of this ACHA is to provide an on-site investigation of soil profiles, determine whether cultural deposits are present, assess their significance and provide the necessary documentation for an Aboriginal Heritage Impact Permit (AHIP).

Extent Heritage will be undertaking the ACHA in accordance with the relevant Heritage NSW *Aboriginal Cultural Heritage Consultation Requirements for Proponents 2010* guidelines. An important part of the assessment will be consultation with the Aboriginal community in the aim of identifying the Aboriginal cultural heritage within the study area, including cultural values and places of importance.

As a result, in accordance with the Heritage NSW's Aboriginal Cultural Heritage Consultation Requirements for Proponents 2010, I am writing to you to seek information on relevant Aboriginal individuals and/or communities that you are aware of who may hold cultural knowledge for the area relevant to determining the significance of Aboriginal objects and/or places. It would be appreciated if you could provide this information to the Sydney address below or by email to [tsapienza@extent.com.au](mailto:tsapienza@extent.com.au) by **Thursday 5 November**.

**Attn: Tom Sapienza**  
Extent Heritage  
3/73 Union Street  
Pyrmont NSW 2009

Please do not hesitate to contact me on (02) 9555 4000 if you have any queries or concerns.

Yours sincerely,



**Tom Sapienza**  
**Senior Heritage Advisor | Extent Heritage**





**Figure 1.** The study area at the Western Sydney Aerotropolis AeroCore Precinct, NSW.

21 October 2020

**Attention: Glenda Chalker**

Cubbitch Barta  
55 Nightingale Road  
Pheasants Nest NSW 2574

**Re: Notice of Aboriginal Cultural Heritage Assessment and Invitation for Registrations of Interest – Aerotropolis AeroCore Precinct near Badgerys Creek Rd NSW**

Dear Glenda,

In accordance with Heritage NSW's *Aboriginal Cultural Heritage Consultation Requirements for Proponents 2010*, I am writing to notify you that Extent Heritage Pty Ltd has been engaged by the Western Parkland City Authority (the proponent) to undertake an Aboriginal Cultural Heritage Assessment (ACHA) in advance of proposed development within the Western Sydney Aerotropolis AeroCore Precinct, in Liverpool Local Government Area (**Figure 1**, the study area).

The contact details for the proponent are:

**Yolanda Gil** (Director, Planning)  
Western Parkland City Authority  
Level 2, 10 Valentine Avenue  
Parramatta NSW 2150  
[yolanda.gil@wcaa.sydney](mailto:yolanda.gil@wcaa.sydney)

The development comprises 165 hectares and is located just north of The Northern Road, between Badgerys Creek Road and the areas surrounding Thompsons Creek. The study area comprises all or part of the following land parcels:

- Lots 1, 2 DP2650
- Lot 1 DP712840
- Lots 700, 701, 702, 703, 705, 706, 707, 708, 709 DP788485
- Lots 801, 802, 803, 804, 805, 806, 807, 808 DP803165
- Lots 900, 901, 902, 903, 904, 905, 906, 907 DP803166
- Lots 274, 275, 276 DP803167
- Lot 7041 DP850594
- Lots 2711, 2712 DP1128906
- Lot 10 DP1235662

The proposed development would involve construction works associated with mixed use development, including bulk earthworks, rezoning, construction of infrastructure (roads, footpaths, stormwater, etc.), environmental controls and landscaping.

Previous studies have been undertaken across the study area by Navin Officer Heritage Consultants (NOHC), Artefact Cultural Heritage Management (ACHM) and AECOM. As part of investigations in 1997 for the proposed Badgerys Creek airport, NOHC recorded eight sites within the study area, all of which were artefact scatters and isolated artefacts. NOHC recorded



two more sites within 50 metres of the study, which were also artefact sites. As part of widening work along Badgerys Creek Road and The Northern Road within the last few years, ACHM recorded a potential archaeological deposit (PAD) site within the study area.

Earlier this year, AECOM completed some limited surveys across the study area as part of the Sydney Metro project connecting to Western Sydney Airport. They identified no new sites during their survey, and were unable to relocate one of the artefact scatters previously recorded by NOHC. We understand that AECOM have commenced or will soon commence additional works within the greater study area as part of the next phase of their Sydney Metro work, but we have no further information about this at present.

Because the proposed works for the development are likely to cause harm to Aboriginal objects at the known site, further investigations shall be undertaken at the study area, in the form of an Aboriginal Cultural Heritage Assessment (ACHA). The aim of this ACHA is to provide an on-site investigation of soil profiles, determine whether cultural deposits are present, assess their significance and provide the necessary documentation for an Aboriginal Heritage Impact Permit (AHIP).

Extent Heritage will be undertaking the ACHA in accordance with the relevant Heritage NSW *Aboriginal Cultural Heritage Consultation Requirements for Proponents 2010* guidelines. An important part of the assessment will be consultation with the Aboriginal community in the aim of identifying the Aboriginal cultural heritage within the study area, including cultural values and places of importance.

As a result, in accordance with the Heritage NSW's Aboriginal Cultural Heritage Consultation Requirements for Proponents 2010, I am writing to you to seek information on relevant Aboriginal individuals and/or communities that you are aware of who may hold cultural knowledge for the area relevant to determining the significance of Aboriginal objects and/or places. It would be appreciated if you could provide this information to the Sydney address below or by email to [tsapienza@extent.com.au](mailto:tsapienza@extent.com.au) by **Thursday 5 November**.

**Attn: Tom Sapienza**  
Extent Heritage  
3/73 Union Street  
Pyrmont NSW 2009

Please do not hesitate to contact me on (02) 9555 4000 if you have any queries or concerns.

Yours sincerely,



**Tom Sapienza**  
**Senior Heritage Advisor | Extent Heritage**



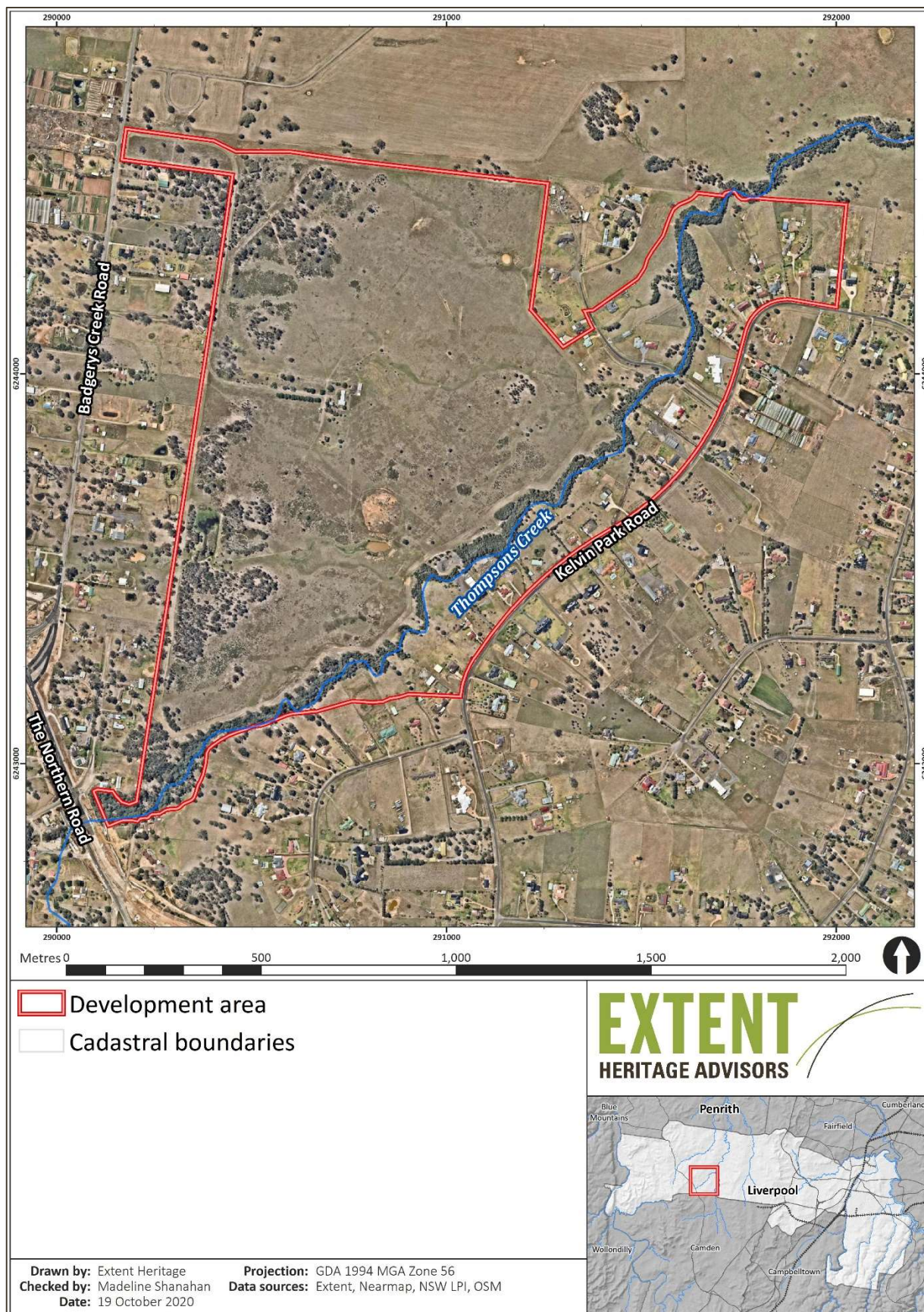

**Figure 1.** The study area at the Western Sydney Aerotropolis AeroCore Precinct, NSW.

21 October 2020

**Attention: Gordon Morton**

Darug Aboriginal Cultural Heritage Assessments  
Unit 9, 6 Chapman Avenue  
Chatswood, NSW 2067

**Re: Notice of Aboriginal Cultural Heritage Assessment and Invitation for Registrations of Interest – Aerotropolis AeroCore Precinct near Badgerys Creek Rd NSW**

Dear Gordon,

In accordance with Heritage NSW's *Aboriginal Cultural Heritage Consultation Requirements for Proponents 2010*, I am writing to notify you that Extent Heritage Pty Ltd has been engaged by the Western Parkland City Authority (the proponent) to undertake an Aboriginal Cultural Heritage Assessment (ACHA) in advance of proposed development within the Western Sydney Aerotropolis AeroCore Precinct, in Liverpool Local Government Area (**Figure 1**, the study area).

The contact details for the proponent are:

**Yolanda Gil** (Director, Planning)  
Western Parkland City Authority  
Level 2, 10 Valentine Avenue  
Parramatta NSW 2150  
[yolanda.gil@wcaa.sydney](mailto:yolanda.gil@wcaa.sydney)

The development comprises 165 hectares and is located just north of The Northern Road, between Badgerys Creek Road and the areas surrounding Thompsons Creek. The study area comprises all or part of the following land parcels:

- Lots 1, 2 DP2650
- Lot 1 DP712840
- Lots 700, 701, 702, 703, 705, 706, 707, 708, 709 DP788485
- Lots 801, 802, 803, 804, 805, 806, 807, 808 DP803165
- Lots 900, 901, 902, 903, 904, 905, 906, 907 DP803166
- Lots 274, 275, 276 DP803167
- Lot 7041 DP850594
- Lots 2711, 2712 DP1128906
- Lot 10 DP1235662

The proposed development would involve construction works associated with mixed use development, including bulk earthworks, rezoning, construction of infrastructure (roads, footpaths, stormwater, etc.), environmental controls and landscaping.

Previous studies have been undertaken across the study area by Navin Officer Heritage Consultants (NOHC), Artefact Cultural Heritage Management (ACHM) and AECOM. As part of investigations in 1997 for the proposed Badgerys Creek airport, NOHC recorded eight sites within the study area, all of which were artefact scatters and isolated artefacts. NOHC recorded



two more sites within 50 metres of the study, which were also artefact sites. As part of widening work along Badgerys Creek Road and The Northern Road within the last few years, ACHM recorded a potential archaeological deposit (PAD) site within the study area.

Earlier this year, AECOM completed some limited surveys across the study area as part of the Sydney Metro project connecting to Western Sydney Airport. They identified no new sites during their survey, and were unable to relocate one of the artefact scatters previously recorded by NOHC. We understand that AECOM have commenced or will soon commence additional works within the greater study area as part of the next phase of their Sydney Metro work, but we have no further information about this at present.

Because the proposed works for the development are likely to cause harm to Aboriginal objects at the known site, further investigations shall be undertaken at the study area, in the form of an Aboriginal Cultural Heritage Assessment (ACHA). The aim of this ACHA is to provide an on-site investigation of soil profiles, determine whether cultural deposits are present, assess their significance and provide the necessary documentation for an Aboriginal Heritage Impact Permit (AHIP).

Extent Heritage will be undertaking the ACHA in accordance with the relevant Heritage NSW *Aboriginal Cultural Heritage Consultation Requirements for Proponents 2010* guidelines. An important part of the assessment will be consultation with the Aboriginal community in the aim of identifying the Aboriginal cultural heritage within the study area, including cultural values and places of importance.

As a result, in accordance with the Heritage NSW's Aboriginal Cultural Heritage Consultation Requirements for Proponents 2010, I am writing to you to seek information on relevant Aboriginal individuals and/or communities that you are aware of who may hold cultural knowledge for the area relevant to determining the significance of Aboriginal objects and/or places. It would be appreciated if you could provide this information to the Sydney address below or by email to [tsapienza@extent.com.au](mailto:tsapienza@extent.com.au) by **Thursday 5 November**.

**Attn: Tom Sapienza**  
Extent Heritage  
3/73 Union Street  
Pyrmont NSW 2009

Please do not hesitate to contact me on (02) 9555 4000 if you have any queries or concerns.

Yours sincerely,



**Tom Sapienza**  
**Senior Heritage Advisor | Extent Heritage**



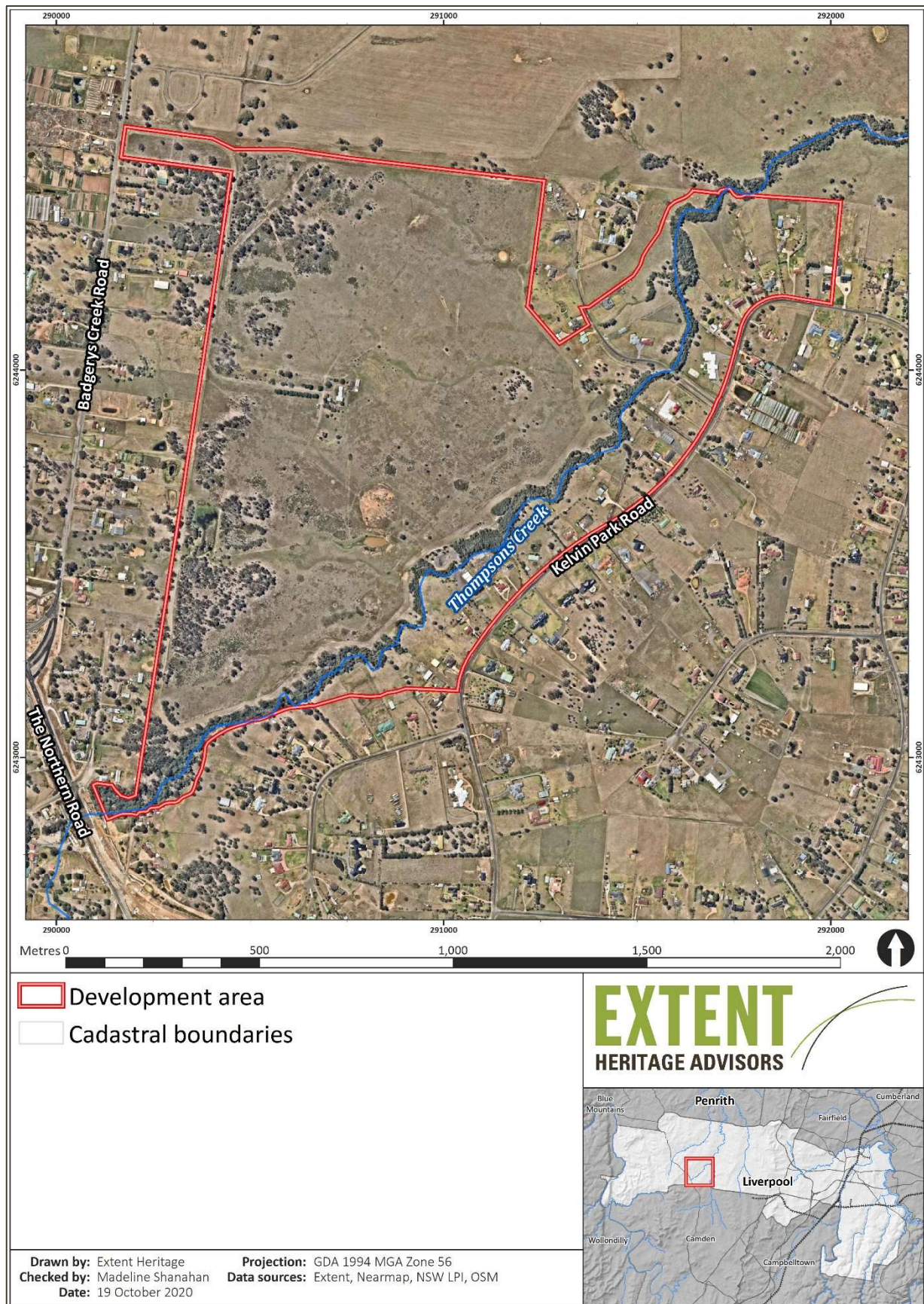

**Figure 1.** The study area at the Western Sydney Aerotropolis AeroCore Precinct, NSW.

21 October 2020

**Darug Tribal Aboriginal Corporation**

PO Box 441

Blacktown NSW 2148

**Re: Notice of Aboriginal Cultural Heritage Assessment and Invitation for Registrations of Interest – Aerotropolis AeroCore Precinct near Badgerys Creek Rd NSW**

Dear Sir or Madam,

In accordance with Heritage NSW's *Aboriginal Cultural Heritage Consultation Requirements for Proponents 2010*, I am writing to notify you that Extent Heritage Pty Ltd has been engaged by the Western Parkland City Authority (the proponent) to undertake an Aboriginal Cultural Heritage Assessment (ACHA) in advance of proposed development within the Western Sydney Aerotropolis AeroCore Precinct, in Liverpool Local Government Area (**Figure 1**, the study area).

The contact details for the proponent are:

**Yolanda Gil** (Director, Planning)  
Western Parkland City Authority  
Level 2, 10 Valentine Avenue  
Parramatta NSW 2150  
[yolanda.gil@wcaa.sydney](mailto:yolanda.gil@wcaa.sydney)

The development comprises 165 hectares and is located just north of The Northern Road, between Badgerys Creek Road and the areas surrounding Thompsons Creek. The study area comprises all or part of the following land parcels:

- Lots 1, 2 DP2650
- Lot 1 DP712840
- Lots 700, 701, 702, 703, 705, 706, 707, 708, 709 DP788485
- Lots 801, 802, 803, 804, 805, 806, 807, 808 DP803165
- Lots 900, 901, 902, 903, 904, 905, 906, 907 DP803166
- Lots 274, 275, 276 DP803167
- Lot 7041 DP850594
- Lots 2711, 2712 DP1128906
- Lot 10 DP1235662

The proposed development would involve construction works associated with mixed use development, including bulk earthworks, rezoning, construction of infrastructure (roads, footpaths, stormwater, etc.), environmental controls and landscaping.

Previous studies have been undertaken across the study area by Navin Officer Heritage Consultants (NOHC), Artefact Cultural Heritage Management (ACHM) and AECOM. As part of investigations in 1997 for the proposed Badgerys Creek airport, NOHC recorded eight sites within the study area, all of which were artefact scatters and isolated artefacts. NOHC recorded two more sites within 50 metres of the study, which were also artefact sites. As part of widening



work along Badgerys Creek Road and The Northern Road within the last few years, ACHM recorded a potential archaeological deposit (PAD) site within the study area.

Earlier this year, AECOM completed some limited surveys across the study area as part of the Sydney Metro project connecting to Western Sydney Airport. They identified no new sites during their survey, and were unable to relocate one of the artefact scatters previously recorded by NOHC. We understand that AECOM have commenced or will soon commence additional works within the greater study area as part of the next phase of their Sydney Metro work, but we have no further information about this at present.

Because the proposed works for the development are likely to cause harm to Aboriginal objects at the known site, further investigations shall be undertaken at the study area, in the form of an Aboriginal Cultural Heritage Assessment (ACHA). The aim of this ACHA is to provide an on-site investigation of soil profiles, determine whether cultural deposits are present, assess their significance and provide the necessary documentation for an Aboriginal Heritage Impact Permit (AHIP).

Extent Heritage will be undertaking the ACHA in accordance with the relevant Heritage NSW *Aboriginal Cultural Heritage Consultation Requirements for Proponents 2010* guidelines. An important part of the assessment will be consultation with the Aboriginal community in the aim of identifying the Aboriginal cultural heritage within the study area, including cultural values and places of importance.

As a result, in accordance with the Heritage NSW's Aboriginal Cultural Heritage Consultation Requirements for Proponents 2010, I am writing to you to seek information on relevant Aboriginal individuals and/or communities that you are aware of who may hold cultural knowledge for the area relevant to determining the significance of Aboriginal objects and/or places. It would be appreciated if you could provide this information to the Sydney address below or by email to [tsapienza@extent.com.au](mailto:tsapienza@extent.com.au) by **Thursday 5 November**.

**Attn: Tom Sapienza**  
Extent Heritage  
3/73 Union Street  
Pyrmont NSW 2009

Please do not hesitate to contact me on (02) 9555 4000 if you have any queries or concerns.

Yours sincerely,



**Tom Sapienza**  
**Senior Heritage Advisor | Extent Heritage**



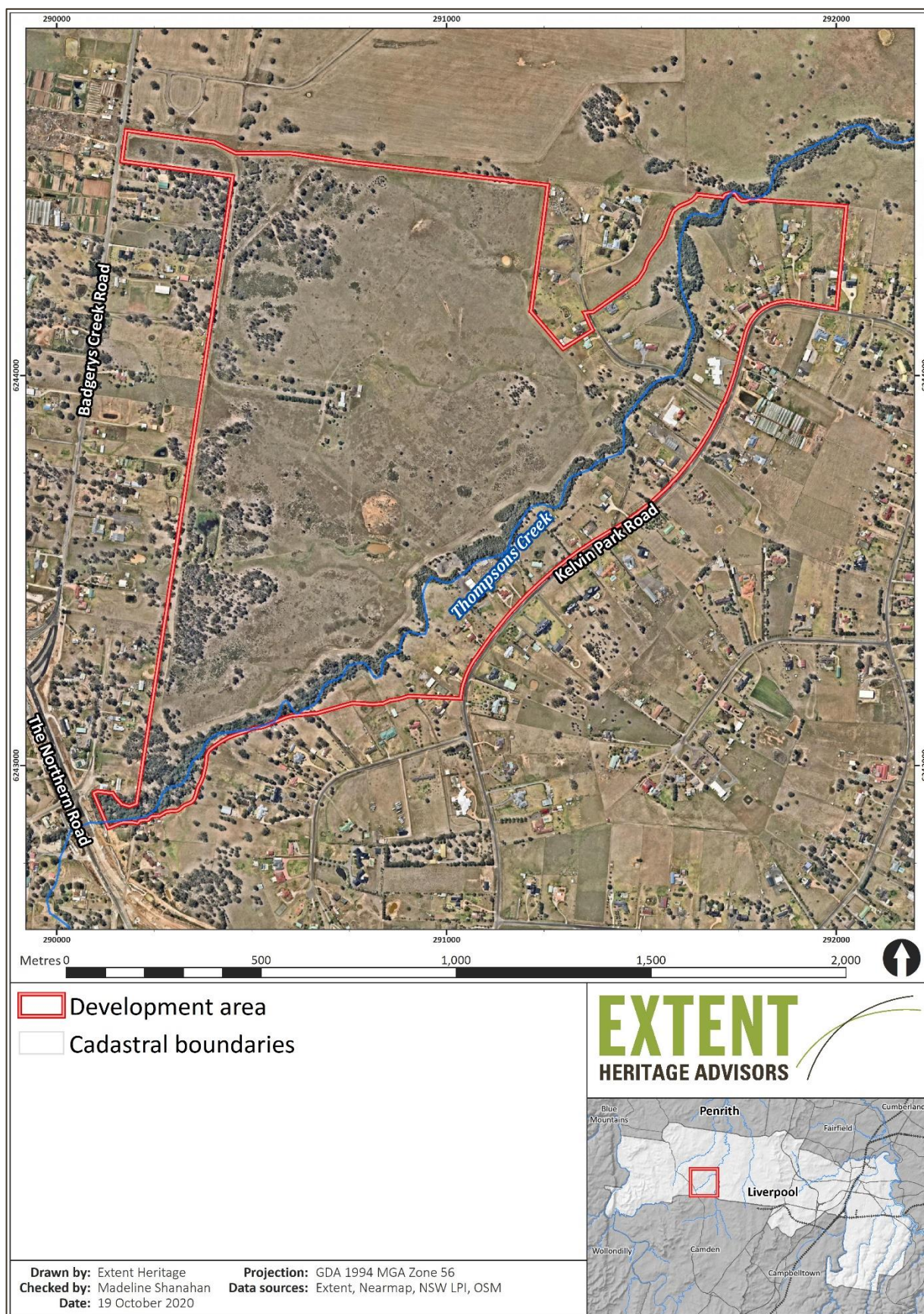

**Figure 1.** The study area at the Western Sydney Aerotropolis AeroCore Precinct, NSW.

21 October 2020

**Attention: Basil Smith**

Goobah Developments  
66 Grantham Road  
Batehaven NSW 2536

**Re: Notice of Aboriginal Cultural Heritage Assessment and Invitation for Registrations of Interest – Aerotropolis AeroCore Precinct near Badgerys Creek Rd NSW**

Dear Basil,

In accordance with Heritage NSW's *Aboriginal Cultural Heritage Consultation Requirements for Proponents 2010*, I am writing to notify you that Extent Heritage Pty Ltd has been engaged by the Western Parkland City Authority (the proponent) to undertake an Aboriginal Cultural Heritage Assessment (ACHA) in advance of proposed development within the Western Sydney Aerotropolis AeroCore Precinct, in Liverpool Local Government Area (**Figure 1**, the study area).

The contact details for the proponent are:

**Yolanda Gil** (Director, Planning)  
Western Parkland City Authority  
Level 2, 10 Valentine Avenue  
Parramatta NSW 2150  
[yolanda.gil@wcaa.sydney](mailto:yolanda.gil@wcaa.sydney)

The development comprises 165 hectares and is located just north of The Northern Road, between Badgerys Creek Road and the areas surrounding Thompsons Creek. The study area comprises all or part of the following land parcels:

- Lots 1, 2 DP2650
- Lot 1 DP712840
- Lots 700, 701, 702, 703, 705, 706, 707, 708, 709 DP788485
- Lots 801, 802, 803, 804, 805, 806, 807, 808 DP803165
- Lots 900, 901, 902, 903, 904, 905, 906, 907 DP803166
- Lots 274, 275, 276 DP803167
- Lot 7041 DP850594
- Lots 2711, 2712 DP1128906
- Lot 10 DP1235662

The proposed development would involve construction works associated with mixed use development, including bulk earthworks, rezoning, construction of infrastructure (roads, footpaths, stormwater, etc.), environmental controls and landscaping.

Previous studies have been undertaken across the study area by Navin Officer Heritage Consultants (NOHC), Artefact Cultural Heritage Management (ACHM) and AECOM. As part of investigations in 1997 for the proposed Badgerys Creek airport, NOHC recorded eight sites within the study area, all of which were artefact scatters and isolated artefacts. NOHC recorded



two more sites within 50 metres of the study, which were also artefact sites. As part of widening work along Badgerys Creek Road and The Northern Road within the last few years, ACHM recorded a potential archaeological deposit (PAD) site within the study area.

Earlier this year, AECOM completed some limited surveys across the study area as part of the Sydney Metro project connecting to Western Sydney Airport. They identified no new sites during their survey, and were unable to relocate one of the artefact scatters previously recorded by NOHC. We understand that AECOM have commenced or will soon commence additional works within the greater study area as part of the next phase of their Sydney Metro work, but we have no further information about this at present.

Because the proposed works for the development are likely to cause harm to Aboriginal objects at the known site, further investigations shall be undertaken at the study area, in the form of an Aboriginal Cultural Heritage Assessment (ACHA). The aim of this ACHA is to provide an on-site investigation of soil profiles, determine whether cultural deposits are present, assess their significance and provide the necessary documentation for an Aboriginal Heritage Impact Permit (AHIP).

Extent Heritage will be undertaking the ACHA in accordance with the relevant Heritage NSW *Aboriginal Cultural Heritage Consultation Requirements for Proponents 2010* guidelines. An important part of the assessment will be consultation with the Aboriginal community in the aim of identifying the Aboriginal cultural heritage within the study area, including cultural values and places of importance.

As a result, in accordance with the Heritage NSW's Aboriginal Cultural Heritage Consultation Requirements for Proponents 2010, I am writing to you to seek information on relevant Aboriginal individuals and/or communities that you are aware of who may hold cultural knowledge for the area relevant to determining the significance of Aboriginal objects and/or places. It would be appreciated if you could provide this information to the Sydney address below or by email to [tsapienza@extent.com.au](mailto:tsapienza@extent.com.au) by **Thursday 5 November**.

**Attn: Tom Sapienza**  
Extent Heritage  
3/73 Union Street  
Pyrmont NSW 2009

Please do not hesitate to contact me on (02) 9555 4000 if you have any queries or concerns.

Yours sincerely,



**Tom Sapienza**  
**Senior Heritage Advisor | Extent Heritage**





**Figure 1.** The study area at the Western Sydney Aerotropolis AeroCore Precinct, NSW.

21 October 2020

**Attention: Aaron Broad**

Minnamunnung  
1 Waratah Avenue  
Albion Park Rail NSW 2527

**Re: Notice of Aboriginal Cultural Heritage Assessment and Invitation for Registrations of Interest – Aerotropolis AeroCore Precinct near Badgerys Creek Rd NSW**

Dear Aaron,

In accordance with Heritage NSW's *Aboriginal Cultural Heritage Consultation Requirements for Proponents 2010*, I am writing to notify you that Extent Heritage Pty Ltd has been engaged by the Western Parkland City Authority (the proponent) to undertake an Aboriginal Cultural Heritage Assessment (ACHA) in advance of proposed development within the Western Sydney Aerotropolis AeroCore Precinct, in Liverpool Local Government Area (**Figure 1**, the study area).

The contact details for the proponent are:

**Yolanda Gil** (Director, Planning)  
Western Parkland City Authority  
Level 2, 10 Valentine Avenue  
Parramatta NSW 2150  
[yolanda.gil@wcaa.sydney](mailto:yolanda.gil@wcaa.sydney)

The development comprises 165 hectares and is located just north of The Northern Road, between Badgerys Creek Road and the areas surrounding Thompsons Creek. The study area comprises all or part of the following land parcels:

- Lots 1, 2 DP2650
- Lot 1 DP712840
- Lots 700, 701, 702, 703, 705, 706, 707, 708, 709 DP788485
- Lots 801, 802, 803, 804, 805, 806, 807, 808 DP803165
- Lots 900, 901, 902, 903, 904, 905, 906, 907 DP803166
- Lots 274, 275, 276 DP803167
- Lot 7041 DP850594
- Lots 2711, 2712 DP1128906
- Lot 10 DP1235662

The proposed development would involve construction works associated with mixed use development, including bulk earthworks, rezoning, construction of infrastructure (roads, footpaths, stormwater, etc.), environmental controls and landscaping.

Previous studies have been undertaken across the study area by Navin Officer Heritage Consultants (NOHC), Artefact Cultural Heritage Management (ACHM) and AECOM. As part of investigations in 1997 for the proposed Badgerys Creek airport, NOHC recorded eight sites within the study area, all of which were artefact scatters and isolated artefacts. NOHC recorded



two more sites within 50 metres of the study, which were also artefact sites. As part of widening work along Badgerys Creek Road and The Northern Road within the last few years, ACHM recorded a potential archaeological deposit (PAD) site within the study area.

Earlier this year, AECOM completed some limited surveys across the study area as part of the Sydney Metro project connecting to Western Sydney Airport. They identified no new sites during their survey, and were unable to relocate one of the artefact scatters previously recorded by NOHC. We understand that AECOM have commenced or will soon commence additional works within the greater study area as part of the next phase of their Sydney Metro work, but we have no further information about this at present.

Because the proposed works for the development are likely to cause harm to Aboriginal objects at the known site, further investigations shall be undertaken at the study area, in the form of an Aboriginal Cultural Heritage Assessment (ACHA). The aim of this ACHA is to provide an on-site investigation of soil profiles, determine whether cultural deposits are present, assess their significance and provide the necessary documentation for an Aboriginal Heritage Impact Permit (AHIP).

Extent Heritage will be undertaking the ACHA in accordance with the relevant Heritage NSW *Aboriginal Cultural Heritage Consultation Requirements for Proponents 2010* guidelines. An important part of the assessment will be consultation with the Aboriginal community in the aim of identifying the Aboriginal cultural heritage within the study area, including cultural values and places of importance.

As a result, in accordance with the Heritage NSW's Aboriginal Cultural Heritage Consultation Requirements for Proponents 2010, I am writing to you to seek information on relevant Aboriginal individuals and/or communities that you are aware of who may hold cultural knowledge for the area relevant to determining the significance of Aboriginal objects and/or places. It would be appreciated if you could provide this information to the Sydney address below or by email to [tsapienza@extent.com.au](mailto:tsapienza@extent.com.au) by **Thursday 5 November**.

**Attn: Tom Sapienza**  
Extent Heritage  
3/73 Union Street  
Pyrmont NSW 2009

Please do not hesitate to contact me on (02) 9555 4000 if you have any queries or concerns.

Yours sincerely,



**Tom Sapienza**  
**Senior Heritage Advisor | Extent Heritage**





**Figure 1.** The study area at the Western Sydney Aerotropolis AeroCore Precinct, NSW.

21 October 2020

**Attention: Scott Franks**

Tocomwall  
PO Box 76  
Caringbah NSW 1495

**Re: Notice of Aboriginal Cultural Heritage Assessment and Invitation for Registrations of Interest – Aerotropolis AeroCore Precinct near Badgerys Creek Rd NSW**

Dear Scott,

In accordance with Heritage NSW's *Aboriginal Cultural Heritage Consultation Requirements for Proponents 2010*, I am writing to notify you that Extent Heritage Pty Ltd has been engaged by the Western Parkland City Authority (the proponent) to undertake an Aboriginal Cultural Heritage Assessment (ACHA) in advance of proposed development within the Western Sydney Aerotropolis AeroCore Precinct, in Liverpool Local Government Area (**Figure 1**, the study area).

The contact details for the proponent are:

**Yolanda Gil** (Director, Planning)  
Western Parkland City Authority  
Level 2, 10 Valentine Avenue  
Parramatta NSW 2150  
[yolanda.gil@wcaa.sydney](mailto:yolanda.gil@wcaa.sydney)

The development comprises 165 hectares and is located just north of The Northern Road, between Badgerys Creek Road and the areas surrounding Thompsons Creek. The study area comprises all or part of the following land parcels:

- Lots 1, 2 DP2650
- Lot 1 DP712840
- Lots 700, 701, 702, 703, 705, 706, 707, 708, 709 DP788485
- Lots 801, 802, 803, 804, 805, 806, 807, 808 DP803165
- Lots 900, 901, 902, 903, 904, 905, 906, 907 DP803166
- Lots 274, 275, 276 DP803167
- Lot 7041 DP850594
- Lots 2711, 2712 DP1128906
- Lot 10 DP1235662

The proposed development would involve construction works associated with mixed use development, including bulk earthworks, rezoning, construction of infrastructure (roads, footpaths, stormwater, etc.), environmental controls and landscaping.

Previous studies have been undertaken across the study area by Navin Officer Heritage Consultants (NOHC), Artefact Cultural Heritage Management (ACHM) and AECOM. As part of investigations in 1997 for the proposed Badgerys Creek airport, NOHC recorded eight sites within the study area, all of which were artefact scatters and isolated artefacts. NOHC recorded



two more sites within 50 metres of the study, which were also artefact sites. As part of widening work along Badgerys Creek Road and The Northern Road within the last few years, ACHM recorded a potential archaeological deposit (PAD) site within the study area.

Earlier this year, AECOM completed some limited surveys across the study area as part of the Sydney Metro project connecting to Western Sydney Airport. They identified no new sites during their survey, and were unable to relocate one of the artefact scatters previously recorded by NOHC. We understand that AECOM have commenced or will soon commence additional works within the greater study area as part of the next phase of their Sydney Metro work, but we have no further information about this at present.

Because the proposed works for the development are likely to cause harm to Aboriginal objects at the known site, further investigations shall be undertaken at the study area, in the form of an Aboriginal Cultural Heritage Assessment (ACHA). The aim of this ACHA is to provide an on-site investigation of soil profiles, determine whether cultural deposits are present, assess their significance and provide the necessary documentation for an Aboriginal Heritage Impact Permit (AHIP).

Extent Heritage will be undertaking the ACHA in accordance with the relevant Heritage NSW *Aboriginal Cultural Heritage Consultation Requirements for Proponents 2010* guidelines. An important part of the assessment will be consultation with the Aboriginal community in the aim of identifying the Aboriginal cultural heritage within the study area, including cultural values and places of importance.

As a result, in accordance with the Heritage NSW's Aboriginal Cultural Heritage Consultation Requirements for Proponents 2010, I am writing to you to seek information on relevant Aboriginal individuals and/or communities that you are aware of who may hold cultural knowledge for the area relevant to determining the significance of Aboriginal objects and/or places. It would be appreciated if you could provide this information to the Sydney address below or by email to [tsapienza@extent.com.au](mailto:tsapienza@extent.com.au) by **Thursday 5 November**.

**Attn: Tom Sapienza**  
Extent Heritage  
3/73 Union Street  
Pyrmont NSW 2009

Please do not hesitate to contact me on (02) 9555 4000 if you have any queries or concerns.

Yours sincerely,



**Tom Sapienza**  
**Senior Heritage Advisor | Extent Heritage**





**Figure 1.** The study area at the Western Sydney Aerotropolis AeroCore Precinct, NSW.

21 October 2020

**Attention: Lee-Roy James Boota**

Wullung  
54 Blackwood Street  
Gerringong NSW 2534

**Re: Notice of Aboriginal Cultural Heritage Assessment and Invitation for Registrations of Interest – Aerotropolis AeroCore Precinct near Badgerys Creek Rd NSW**

Dear Lee-Roy,

In accordance with Heritage NSW's *Aboriginal Cultural Heritage Consultation Requirements for Proponents 2010*, I am writing to notify you that Extent Heritage Pty Ltd has been engaged by the Western Parkland City Authority (the proponent) to undertake an Aboriginal Cultural Heritage Assessment (ACHA) in advance of proposed development within the Western Sydney Aerotropolis AeroCore Precinct, in Liverpool Local Government Area (**Figure 1**, the study area).

The contact details for the proponent are:

**Yolanda Gil** (Director, Planning)  
Western Parkland City Authority  
Level 2, 10 Valentine Avenue  
Parramatta NSW 2150  
[yolanda.gil@wcaa.sydney](mailto:yolanda.gil@wcaa.sydney)

The development comprises 165 hectares and is located just north of The Northern Road, between Badgerys Creek Road and the areas surrounding Thompsons Creek. The study area comprises all or part of the following land parcels:

- Lots 1, 2 DP2650
- Lot 1 DP712840
- Lots 700, 701, 702, 703, 705, 706, 707, 708, 709 DP788485
- Lots 801, 802, 803, 804, 805, 806, 807, 808 DP803165
- Lots 900, 901, 902, 903, 904, 905, 906, 907 DP803166
- Lots 274, 275, 276 DP803167
- Lot 7041 DP850594
- Lots 2711, 2712 DP1128906
- Lot 10 DP1235662

The proposed development would involve construction works associated with mixed use development, including bulk earthworks, rezoning, construction of infrastructure (roads, footpaths, stormwater, etc.), environmental controls and landscaping.

Previous studies have been undertaken across the study area by Navin Officer Heritage Consultants (NOHC), Artefact Cultural Heritage Management (ACHM) and AECOM. As part of investigations in 1997 for the proposed Badgerys Creek airport, NOHC recorded eight sites within the study area, all of which were artefact scatters and isolated artefacts. NOHC recorded



two more sites within 50 metres of the study, which were also artefact sites. As part of widening work along Badgerys Creek Road and The Northern Road within the last few years, ACHM recorded a potential archaeological deposit (PAD) site within the study area.

Earlier this year, AECOM completed some limited surveys across the study area as part of the Sydney Metro project connecting to Western Sydney Airport. They identified no new sites during their survey, and were unable to relocate one of the artefact scatters previously recorded by NOHC. We understand that AECOM have commenced or will soon commence additional works within the greater study area as part of the next phase of their Sydney Metro work, but we have no further information about this at present.

Because the proposed works for the development are likely to cause harm to Aboriginal objects at the known site, further investigations shall be undertaken at the study area, in the form of an Aboriginal Cultural Heritage Assessment (ACHA). The aim of this ACHA is to provide an on-site investigation of soil profiles, determine whether cultural deposits are present, assess their significance and provide the necessary documentation for an Aboriginal Heritage Impact Permit (AHIP).

Extent Heritage will be undertaking the ACHA in accordance with the relevant Heritage NSW *Aboriginal Cultural Heritage Consultation Requirements for Proponents 2010* guidelines. An important part of the assessment will be consultation with the Aboriginal community in the aim of identifying the Aboriginal cultural heritage within the study area, including cultural values and places of importance.

As a result, in accordance with the Heritage NSW's Aboriginal Cultural Heritage Consultation Requirements for Proponents 2010, I am writing to you to seek information on relevant Aboriginal individuals and/or communities that you are aware of who may hold cultural knowledge for the area relevant to determining the significance of Aboriginal objects and/or places. It would be appreciated if you could provide this information to the Sydney address below or by email to [tsapienza@extent.com.au](mailto:tsapienza@extent.com.au) by **Thursday 5 November**.

**Attn: Tom Sapienza**  
Extent Heritage  
3/73 Union Street  
Pyrmont NSW 2009

Please do not hesitate to contact me on (02) 9555 4000 if you have any queries or concerns.

Yours sincerely,



**Tom Sapienza**  
**Senior Heritage Advisor | Extent Heritage**





**Figure 1.** The study area at the Western Sydney Aerotropolis AeroCore Precinct, NSW.



# Notice of Aboriginal Cultural Heritage Investigation and Invitation for Registrations of Interest

Date listed: 24/10/2020

 Report

## PUBLIC NOTICE

### Notice of Aboriginal Cultural Heritage Investigation and Invitation for Registrations of Interest – Western Sydney Aerotropolis Core Precinct, including Thompsons Creek, NSW.

The Western Parkland City Authority is seeking Aboriginal cultural heritage input into an Aboriginal Cultural Heritage Assessment in advance of proposed development within the Western Sydney Aerotropolis Core Precinct, including Thompsons Creek. Contact details for the proponent are: Ms Yolanda Gil, Western Parkland City Authority, Level 2, 10 Valentine avenue, Parramatta, NSW 2150.

Registrations are invited from Aboriginal individuals and organisations who hold cultural knowledge relevant to determining the significance of Aboriginal objects and/or places in the area, and who wish to be involved in the consultation process. The consultation will inform the assessment and will be used to develop recommendations for the management of any Aboriginal cultural archaeological materials at the site.

Registrations of interest should be provided by no later than 5 November to Tom Sapienza of Extent Heritage: (post) Level 3, 73 Union St Pyrmont 2009; (email) [tsapienza@extent.com.au](mailto:tsapienza@extent.com.au); or (phone) (02) 9555 ... .

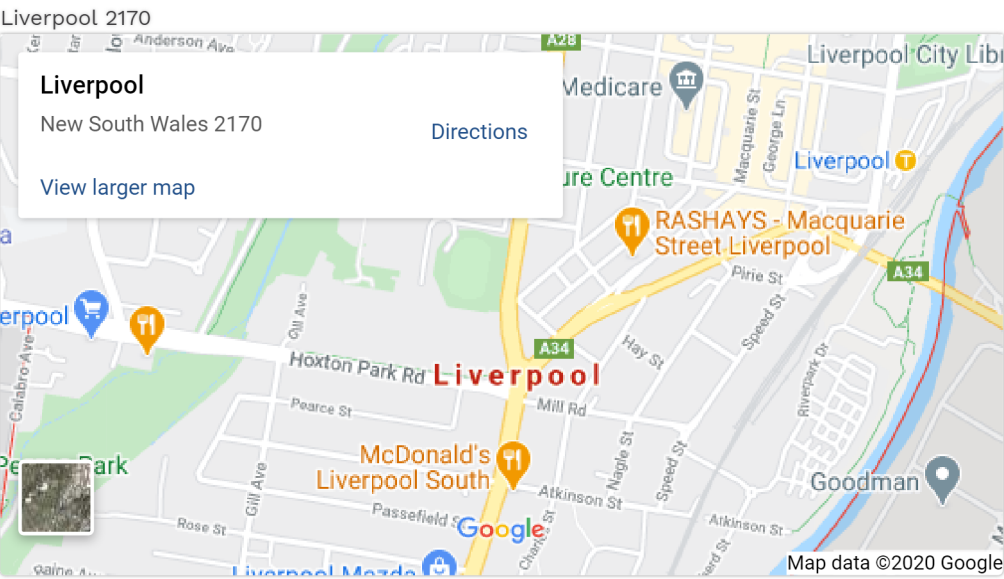

ADVERTISEMENT

Place an ad

General

Legal

Browse

Advertise

Trades & Services

Notices

Jobs

Travel & Entertainment

Health & Beauty

Adult Services

Businesses for Sale

Articles

Find us on



Find us on

Australia

© APN Newspapers Ltd 2020. Unauthorised reproduction is prohibited under the laws of Australia and by international treaty.



[? Need help? Start with our FAQs >](#)

Australia

© APN Newspapers Ltd 2020. Unauthorised reproduction is prohibited under the laws of Australia and by international treaty.



**From:** Carolyn .H <cazadirect@live.com>  
**Sent:** Sunday, 25 October 2020 2:22 PM  
**To:** Tom Sapienza  
**Subject:** Re: Invitation to Register - Extent Heritage, Aerotropolis AeroCore Badgerys Ck Rd ACHA  
**Attachments:** A1.WC2021.pdf; A1.PL2021.pdf



## INDIGENOUS SERVICES PTY LTD

**Contact:** Carolyn Hickey  
**M:** 0411 650057  
**E:** Cazadirect@live.com  
**A:** 10 Marie Pitt Place, Glenmore Park, NSW 2745  
**ACN:** 639 868 876  
**ABN:** 31 639 868 876

Hi Tom,

Thank you for your email, I would like to register in being involved in all levels of consultation for this project, such as, Meetings, Reports, Sharing Cultural Information, and available Field Work.

I am a traditional owner and a lead voice among my family group.

I've had many years' experience in helping preserve Aboriginal Cultural Heritage on projects, I hold cultural knowledge relevant to determining the cultural significance of Aboriginal objects and values that exist in the project area.

I have also attached A1 *Indigenous Services Insurances*.

Please feel free to contact me on details supplied

Kind Regards,

**Carolyn Hickey**

### Kawalkan Youth Workforce Program

We would like the proponent and Extent to consider including A1's, Kawalkan youth employees for all future field work.

The Kawalkan Youth Program is a designed program created to employ young indigenous youths between the ages of (18-29) years of age.

### **OUR MISSION**

**Building strength in aboriginal families, communities, and services.**

It is our mission to commit to an innovative approach to a better future for our indigenous youth.

Giving our youth the opportunity to be employed or gain work experience in a culturally sensitive work environment also giving our youth the opportunity to work on country and continue the tradition of passing down

Cultural knowledge from one generation to the next – continuing the importance of keeping culture.



---

**From:** Tom Sapienza <tsapienza@extent.com.au>

**Sent:** Wednesday, 21 October 2020 4:57 PM

**To:** cazadirect@live.com <cazadirect@live.com>

**Subject:** Invitation to Register - Extent Heritage, Aerotropolis AeroCore Badgerys Ck Rd ACHA

Dear Carolyn,

On behalf of Western Parkland City Authority, Extent Heritage is commencing work on an Aboriginal Cultural Heritage Assessment in advance of a development in the Aerotropolis AeroCore precinct, near Badgerys Creek Rd, Bringelly. You can find more information about the proposed project in the attached letter.

Per Heritage NSW's guidelines for Aboriginal cultural heritage consultation, we are inviting registrations from Aboriginal individuals and/or organisations who may hold relevant cultural knowledge for determining the Aboriginal cultural heritage of the area and any associated significance, and who wish to be involved in the community consultation process.

If you or your organisation is interested in being part of the consultation process, please let me know by **5 November 2020**, and please don't hesitate to contact me by email or phone (02 9555 4000) should you have any further questions.

All the best,

Tom

**Tom Sapienza**

Senior Heritage Advisor

T 02 9555 4000 | M 0459 585 300

[tsapienza@extent.com.au](mailto:tsapienza@extent.com.au)

[extent.com.au](http://extent.com.au)

Connect with us on:



# EXTENT

HERITAGE ADVISORS  
TO AUSTRALIA AND  
THE ASIA PACIFIC

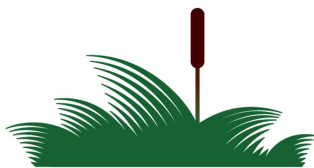

ICOMOS  
**GA2023**

31 AUGUST - 9 SEPTEMBER 2023 • SYDNEY, AUSTRALIA • #ICOMOSGA2023



**From:** Clive Freeman <clive.freeman@y7mail.com>  
**Sent:** Thursday, 22 October 2020 1:30 AM  
**To:** Tom Sapienza  
**Subject:** Re: Invitation to Register - Extent Heritage, Aerotropolis AeroCore Badgerys Ck Rd ACHA

Hi Tom,

We would like to register our interest in the project.

If you would like a copy of our certificate of currency please let me know.

We are excited by this opportunity and have in employment 6 officers, 3 male and 3 female. Majority are recognised claimants of the south coast people's native title claim and hold very strong cultural connections to the area.

If you would like anything further please let us know.

Kind regards

Clive Freeman  
Managing Director  
Freeman&marx PtyLtd

Sent from my iPhone

On 21 Oct 2020, at 4:57 pm, Tom Sapienza <tsapienza@extent.com.au> wrote:

Dear Clive,

On behalf of Western Parkland City Authority, Extent Heritage is commencing work on an Aboriginal Cultural Heritage Assessment in advance of a development in the Aerotropolis AeroCore precinct, near Badgerys Creek Rd, Bringelly. You can find more information about the proposed project in the attached letter.

Per Heritage NSW's guidelines for Aboriginal cultural heritage consultation, we are inviting registrations from Aboriginal individuals and/or organisations who may hold relevant cultural knowledge for determining the Aboriginal cultural heritage of the area and any associated significance, and who wish to be involved in the community consultation process.

If you or your organisation is interested in being part of the consultation process, please let me know by **5 November 2020**, and please don't hesitate to contact me by email or phone (02 9555 4000) should you have any further questions.

All the best,

Tom

**Tom Sapienza**  
Senior Heritage Advisor  
T 02 9555 4000 | M 0459 585 300  
[tsapienza@extent.com.au](mailto:tsapienza@extent.com.au)  
[extent.com.au](http://extent.com.au)  
Connect with us on:

[<FB\\_423c721a-4cd0-481a-91f8-780e9f111549.png>](#)

[<LinkedIn\\_ebc4f2a1-55e1-4efe-8f0e-103053dbb87b.png>](#)

[<Insta\\_64ba6810-999a-4a57-a859-66d10d805618.png>](#)

<SignatureExtent\_ed9977ff-e748-4ddc-a810-97741083c227.jpg>  
<Clive Freeman.pdf>

**From:** Lilly Carroll <didgengunawalclan@yahoo.com.au>  
**Sent:** Wednesday, 21 October 2020 11:06 PM  
**To:** Tom Sapienza  
**Subject:** Re: Invitation to Register - Extent Heritage, Aerotropolis AeroCore Badgerys Ck Rd ACHA

Hi Tom

DNC would like to Registrations an Interest into RE : Aerotropolis AeroCore Precinct near Badgerys Creek Rd NSW

Kind regards DNC  
Paul Boyd & Lilly Carroll  
0426823944

Sent from myMail for iOS

Wednesday, 21 October 2020, 4:58 pm +1100 from Tom Sapienza <tsapienza@extent.com.au>:

Dear Lillie and Paul,

On behalf of Western Parkland City Authority, Extent Heritage is commencing work on an Aboriginal Cultural Heritage Assessment in advance of a development in the Aerotropolis AeroCore precinct, near Badgerys Creek Rd, Bringelly. You can find more information about the proposed project in the attached letter.

Per Heritage NSW's guidelines for Aboriginal cultural heritage consultation, we are inviting registrations from Aboriginal individuals and/or organisations who may hold relevant cultural knowledge for determining the Aboriginal cultural heritage of the area and any associated significance, and who wish to be involved in the community consultation process.

If you or your organisation is interested in being part of the consultation process, please let me know by 5 November 2020, and please don't hesitate to contact me by email or phone (02 9555 4000) should you have any further questions.

All the best,

Tom

**Tom Sapienza**  
Senior Heritage Advisor  
T 02 9555 4000 | M 0459 585 300  
[tsapienza@extent.com.au](mailto:tsapienza@extent.com.au)  
[extent.com.au](http://extent.com.au)  
Connect with us on:





# EXTENT

HERITAGE ADVISORS  
TO AUSTRALIA AND  
THE ASIA PACIFIC

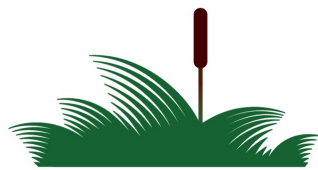

ICOMOS  
**GA2023**

31 AUGUST - 9 SEPTEMBER 2023 • SYDNEY, AUSTRALIA • #ICOMOSGA2023

**From:** Ginninderra Aboriginal Corporation <ginninderra.corp@gmail.com>  
**Sent:** Thursday, 22 October 2020 12:49 PM  
**To:** Tom Sapienza  
**Subject:** RE: Invitation to Register - Extent Heritage, Aerotropolis AeroCoreBadgerys Ck Rd ACHA

Hi Tom,

Thank you for your email.

Could you please register Ginninderra Aboriginal Corporation for the above mentioned project.

Kind regards,

Krystle Carroll Elliott  
Ginninderra Aboriginal Corporation  
E: [Ginninderra.corp@gmail.com](mailto:Ginninderra.corp@gmail.com)

 *We acknowledge the Traditional Custodians of Country in which we live and work, and pay our respects to them, our culture and our Elders past, present and future*

---

**From:** [Tom Sapienza](#)  
**Sent:** Wednesday, 21 October 2020 4:58 PM  
**To:** [Ginninderra.corp@gmail.com](mailto:Ginninderra.corp@gmail.com)  
**Subject:** Invitation to Register - Extent Heritage, Aerotropolis AeroCoreBadgerys Ck Rd ACHA

Dear Steven and Krystle,

On behalf of Western Parkland City Authority, Extent Heritage is commencing work on an Aboriginal Cultural Heritage Assessment in advance of a development in the Aerotropolis AeroCore precinct, near Badgerys Creek Rd, Bringelly. You can find more information about the proposed project in the attached letter.

Per Heritage NSW's guidelines for Aboriginal cultural heritage consultation, we are inviting registrations from Aboriginal individuals and/or organisations who may hold relevant cultural knowledge for determining the Aboriginal cultural heritage of the area and any associated significance, and who wish to be involved in the community consultation process.

If you or your organisation is interested in being part of the consultation process, please let me know by **5 November 2020**, and please don't hesitate to contact me by email or phone (02 9555 4000) should you have any further questions.

All the best,

Tom

**Tom Sapienza**  
Senior Heritage Advisor  
T 02 9555 4000 | M 0459 585 300  
[tsapienza@extent.com.au](mailto:tsapienza@extent.com.au)  
[extent.com.au](http://extent.com.au)  
Connect with us on:





**From:** Caine Carroll <Goodradigbee1@outlook.com>  
**Sent:** Sunday, 25 October 2020 11:13 AM  
**To:** Tom Sapienza  
**Subject:** Re: Invitation to Register - Extent Heritage, Aerotropolis AeroCore Badgerys Ck Rd ACHA

Hi Tom,

Thank you for the email and information.

Goodradigbee would like to register our interest in the project.

Please send all correspondence to this email and also my contact number is included in this email.

Kind Regards,

**Caine Carroll**  
0410 974 236  
Director  
Goodradigbee Cultural & Heritage Aboriginal Corporation (GCAHAC)

On 21 Oct 2020, at 4:58 pm, Tom Sapienza <tsapienza@extent.com.au> wrote:

Dear Caine,

On behalf of Western Parkland City Authority, Extent Heritage is commencing work on an Aboriginal Cultural Heritage Assessment in advance of a development in the Aerotropolis AeroCore precinct, near Badgerys Creek Rd, Bringelly. You can find more information about the proposed project in the attached letter.

Per Heritage NSW's guidelines for Aboriginal cultural heritage consultation, we are inviting registrations from Aboriginal individuals and/or organisations who may hold relevant cultural knowledge for determining the Aboriginal cultural heritage of the area and any associated significance, and who wish to be involved in the community consultation process.

If you or your organisation is interested in being part of the consultation process, please let me know by **5 November 2020**, and please don't hesitate to contact me by email or phone (02 9555 4000) should you have any further questions.

All the best,

Tom

**Tom Sapienza**  
Senior Heritage Advisor  
T 02 9555 4000 | M 0459 585 300  
[tsapienza@extent.com.au](mailto:tsapienza@extent.com.au)  
[extent.com.au](http://extent.com.au)  
Connect with us on:

[<FB\\_423c721a-4cd0-481a-91f8-780e9f111549.png>](#)

[<LinkedIn\\_ebc4f2a1-55e1-4efe-8f0e-103053dbb87b.png>](#)

[<Insta\\_64ba6810-999a-4a57-a859-66d10d805618.png>](#)

<SignatureExtent\_ed9977ff-e748-4ddc-a810-97741083c227.jpg>  
<Goodradigbee CHAC.pdf>

**From:** [REDACTED]  
**Sent:** Sunday, 25 October 2020 10:27 AM  
**To:** Tom Sapienza  
**Subject:** Re: Expression of interest Extent Heritage, Aerotropolis AeroCore Badgerys Ck Rd - full capacity

Attention: Tom

Re: Expression of interest Extent Heritage, Aerotropolis AeroCore Badgerys Ck Rd - complete process

[REDACTED]

Cheers

[REDACTED]





**From:** philip khan <philipkhan.acn@live.com.au>  
**Sent:** Wednesday, 21 October 2020 5:23 PM  
**To:** Tom Sapienza  
**Subject:** RE: Invitation to Register - Extent Heritage, Aerotropolis AeroCore Badgerys Ck Rd ACHA  
**Attachments:** Public Liability Kamilaroi 2020 to 2021 20million cover.pdf; Workers Comp Insurance for Kamilaroi Yankuntjatjara Working Group Pty Ltd.pdf

Hi Tom,

Thank you for informing us that **Extent Heritage** will be involved in an Aboriginal Cultural Heritage Assessment at **Aerotropolis AeroCore precinct, near Badgerys Creek Rd, Bringelly** &, that you are inviting Aboriginal organisations to register, if they wish too be involved in the community consultation process.

As a senior Aboriginal person for the past 40yrs, I actively participate in the protection of the Aboriginal Cultural Heritage throughout the Sydney Basin, & particularly throughout Western Sydney, on behalf of Kamilaroi Yankuntjatjara Working Group I wish to provide to you my organisation's registration of interest.

I wish to be involved & participate in all levels of consultation/project involvement. I wish to attend all meetings, participate in available field work & receive a copy of the report.

I have attached a copy of Kamilaroi Yankuntjatjara Working group's Public Liability Insurance & Workers Compensation certificate.

Our Rates - \$100 per hour, \$400 half day & \$800 full day (Exc. GST)

Our RAPS have up to 15yrs Cultural Heritage experience in – field work which involves manual excavation (digging), sieving, identifying artefacts, setting up transits, setting up equipment, packing equipment, site surveys & attending meetings.

Should you wish me to provide further information, please do not hesitate to contact me on 0434545982 or Stefeanie on 0451068480.

Kind Regards  
Phil Khan

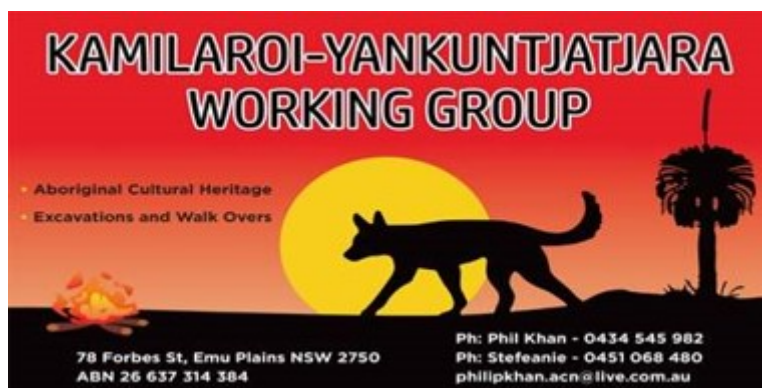

Sent from [Mail](#) for Windows 10

---

**From:** [Tom Sapienza](#)  
**Sent:** Wednesday, 21 October 2020 4:59 PM  
**To:** [philipkhan.acn@live.com.au](mailto:philipkhan.acn@live.com.au)  
**Subject:** Invitation to Register - Extent Heritage, Aerotropolis AeroCore Badgerys Ck Rd ACHA

Dear Phil,

On behalf of Western Parkland City Authority, Extent Heritage is commencing work on an Aboriginal Cultural Heritage Assessment in advance of a development in the Aerotropolis AeroCore precinct, near Badgerys Creek Rd, Bringelly. You can find more information about the proposed project in the attached letter.

Per Heritage NSW's guidelines for Aboriginal cultural heritage consultation, we are inviting registrations from Aboriginal individuals and/or organisations who may hold relevant cultural knowledge for determining the Aboriginal cultural heritage of the area and any associated significance, and who wish to be involved in the community consultation process.

If you or your organisation is interested in being part of the consultation process, please let me know by **5 November 2020**, and please don't hesitate to contact me by email or phone (02 9555 4000) should you have any further questions.

All the best,

Tom

**Tom Sapienza**

Senior Heritage Advisor

T 02 9555 4000 | M 0459 585 300

[tsapienza@extent.com.au](mailto:tsapienza@extent.com.au)

[extent.com.au](http://extent.com.au)

Connect with us on:



# EXTENT

HERITAGE ADVISORS  
TO AUSTRALIA AND  
THE ASIA PACIFIC



**From:** Kaarina Slater <Ngambaaculturalconnections@hotmail.com>  
**Sent:** Thursday, 5 November 2020 3:11 PM  
**To:** Tom Sapienza  
**Subject:** Re: Invitation to Register - Extent Heritage, Aerotropolis AeroCore Badgerys Ck Rd ACHA

Ngambaa Cultural connections would like to register our expression of interest for the project.

Regards  
Kaarina slater  
0422 861 400

Sent from my iPhone

On 21 Oct 2020, at 4:59 pm, Tom Sapienza <[tsapienza@extent.com.au](mailto:tsapienza@extent.com.au)> wrote:

Dear Kaarina,

On behalf of Western Parkland City Authority, Extent Heritage is commencing work on an Aboriginal Cultural Heritage Assessment in advance of a development in the Aerotropolis AeroCore precinct, near Badgerys Creek Rd, Bringelly. You can find more information about the proposed project in the attached letter.

Per Heritage NSW's guidelines for Aboriginal cultural heritage consultation, we are inviting registrations from Aboriginal individuals and/or organisations who may hold relevant cultural knowledge for determining the Aboriginal cultural heritage of the area and any associated significance, and who wish to be involved in the community consultation process.

If you or your organisation is interested in being part of the consultation process, please let me know by **5 November 2020**, and please don't hesitate to contact me by email or phone (02 9555 4000) should you have any further questions.

All the best,

Tom

**Tom Sapienza**

Senior Heritage Advisor

T 02 9555 4000 | M 0459 585 300

[tsapienza@extent.com.au](mailto:tsapienza@extent.com.au)

[extent.com.au](http://extent.com.au)

Connect with us on:

<[FB\\_423c721a-4cd0-481a-91f8-780e9f111549.png](#)> <[LinkedIn\\_ebc4f2a1-55e1-4efe-8f0e-103053dbb87b.png](#)> <[Insta\\_64ba6810-999a-4a57-a859-66d10d805618.png](#)>

<[SignatureExtent\\_ed9977ff-e748-4ddc-a810-97741083c227.jpg](#)>

<Ngambaa Cultural Connections.pdf>



**From:** Phillip Boney <Waarlan12@outlook.com>  
**Sent:** Wednesday, 21 October 2020 9:41 PM  
**To:** Tom Sapienza  
**Subject:** Re: Invitation to Register - Extent Heritage, Aerotropolis AeroCore Badgerys Ck Rd ACHA

Hi Tom,

Phil Boneyards here. I would like to register for this project and if successful I look forward to working with you on this project. Thank you.

With regards, Phil Boney  
Wailwan Aboriginal Group

Get [Outlook for iOS](#)

---

**From:** Tom Sapienza <tsapienza@extent.com.au>  
**Sent:** Wednesday, October 21, 2020 4:59:14 PM  
**To:** waarlan12@outlook.com <waarlan12@outlook.com>  
**Subject:** Invitation to Register - Extent Heritage, Aerotropolis AeroCore Badgerys Ck Rd ACHA

Dear Philip,

On behalf of Western Parkland City Authority, Extent Heritage is commencing work on an Aboriginal Cultural Heritage Assessment in advance of a development in the Aerotropolis AeroCore precinct, near Badgerys Creek Rd, Bringelly. You can find more information about the proposed project in the attached letter.

Per Heritage NSW's guidelines for Aboriginal cultural heritage consultation, we are inviting registrations from Aboriginal individuals and/or organisations who may hold relevant cultural knowledge for determining the Aboriginal cultural heritage of the area and any associated significance, and who wish to be involved in the community consultation process.

If you or your organisation is interested in being part of the consultation process, please let me know by **5 November 2020**, and please don't hesitate to contact me by email or phone (02 9555 4000) should you have any further questions.

All the best,

Tom

**Tom Sapienza**  
Senior Heritage Advisor  
T 02 9555 4000 | M 0459 585 300  
tsapienza@extent.com.au  
[extent.com.au](http://extent.com.au)

Connect with us on:



**EXTENT**

**HERITAGE ADVISORS**  
TO AUSTRALIA AND  
THE ASIA PACIFIC

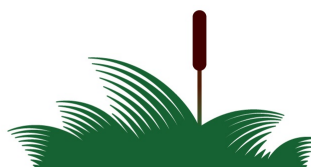

**ICOMOS**  
**GA2023**

31 AUGUST - 9 SEPTEMBER 2023 • SYDNEY, AUSTRALIA • #ICOMOSGA2023



**From:** Aaron Slater <warragil\_c.s@hotmail.com>  
**Sent:** Thursday, 22 October 2020 2:36 PM  
**To:** Tom Sapienza  
**Subject:** Re: Invitation to Register - Extent Heritage, Aerotropolis AeroCore Badgerys Ck Rd ACHA

Hi Tom

Warragil cultural services would like to register interest in the above project if you need anything else from me please do not hesitate to contact me.

Regards  
Wcs

Sent from [Outlook](#)

---

**From:** Tom Sapienza <tsapienza@extent.com.au>  
**Sent:** Wednesday, 21 October 2020 3:29 PM  
**To:** Warragil\_c.s@hotmail.com <Warragil\_c.s@hotmail.com>  
**Subject:** Invitation to Register - Extent Heritage, Aerotropolis AeroCore Badgerys Ck Rd ACHA

Dear Aaron,

On behalf of Western Parkland City Authority, Extent Heritage is commencing work on an Aboriginal Cultural Heritage Assessment in advance of a development in the Aerotropolis AeroCore precinct, near Badgerys Creek Rd, Bringelly. You can find more information about the proposed project in the attached letter.

Per Heritage NSW's guidelines for Aboriginal cultural heritage consultation, we are inviting registrations from Aboriginal individuals and/or organisations who may hold relevant cultural knowledge for determining the Aboriginal cultural heritage of the area and any associated significance, and who wish to be involved in the community consultation process.

If you or your organisation is interested in being part of the consultation process, please let me know by **5 November 2020**, and please don't hesitate to contact me by email or phone (02 9555 4000) should you have any further questions.

All the best,

Tom

**Tom Sapienza**  
Senior Heritage Advisor  
T 02 9555 4000 | M 0459 585 300  
[tsapienza@extent.com.au](mailto:tsapienza@extent.com.au)  
[extent.com.au](http://extent.com.au)  
Connect with us on:





# EXTENT

HERITAGE ADVISORS  
TO AUSTRALIA AND  
THE ASIA PACIFIC

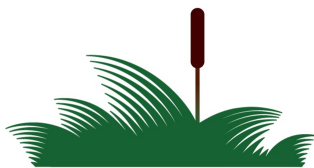

ICOMOS  
**GA2023**

31 AUGUST - 9 SEPTEMBER 2023 • SYDNEY, AUSTRALIA • #ICOMOSGA2023



# WORI WOILYWA

Wori Woilywa  
**ABN: 40218677675**  
261 Mockingbird Road,  
PHEASANTS NEST 2574 NSW  
M: 0409006216 Daniel  
[woriwoilywa@gmail.com](mailto:woriwoilywa@gmail.com)

To whom it may concern

We would like to acknowledge the land owners as the first nation's families of the country. We would like to acknowledge and pay thanks to mother earth for providing for us, Father for looking over us and the sprites for helping guide us. Also we pay our respects to the old the young and the new.

We thank you for your invitation to register for the Aboriginal Cultural Heritage Assessment at Aerotropolis AeroCore precinct, near Badgerys Creek Rd, Bringelly. We would like to be involved in the consultation process and are also able to provide field workers if required.

Thank you again and please feel free to contact me if you require anything further.

*Kind Regards*

**Daniel Chalker**  
Wori Woilywa  
P- 0409006216

**From:** Vicky slater <wurrumay@hotmail.com>  
**Sent:** Wednesday, 21 October 2020 5:23 PM  
**To:** Tom Sapienza  
**Subject:** Re: Invitation to Register - Extent Heritage, Aerotropolis AeroCore Badgerys Ck Rd ACHA

Thanks Sounds Good.

Regards

Vicky Slater

On 21 Oct. 2020 4:59 pm, Tom Sapienza <tsapienza@extent.com.au> wrote:

Dear Kerrie and Vicky,

On behalf of Western Parkland City Authority, Extent Heritage is commencing work on an Aboriginal Cultural Heritage Assessment in advance of a development in the Aerotropolis AeroCore precinct, near Badgerys Creek Rd, Bringelly. You can find more information about the proposed project in the attached letter.

Per Heritage NSW's guidelines for Aboriginal cultural heritage consultation, we are inviting registrations from Aboriginal individuals and/or organisations who may hold relevant cultural knowledge for determining the Aboriginal cultural heritage of the area and any associated significance, and who wish to be involved in the community consultation process.

If you or your organisation is interested in being part of the consultation process, please let me know by 5 November 2020, and please don't hesitate to contact me by email or phone (02 9555 4000) should you have any further questions.

All the best,

Tom

**Tom Sapienza**  
Senior Heritage Advisor  
T 02 9555 4000 | M 0459 585 300  
[tsapienza@extent.com.au](mailto:tsapienza@extent.com.au)  
[extent.com.au](http://extent.com.au)  
Connect with us on:





**From:** Arika Jalomaki <yulayculturalservices@gmail.com>  
**Sent:** Thursday, 22 October 2020 9:50 AM  
**To:** Tom Sapienza  
**Subject:** Re: Invitation to Register - Extent Heritage, Aerotropolis AeroCore Badgerys Ck Rd ACHA

Dear Tom,

Yulay Cultural service's would like to register our Interest in the above project.

Kind regards,  
Arika Jalomaki  
0481 251 385

On Wed, 21 Oct 2020 at 4:59 pm, Tom Sapienza <[tsapienza@extent.com.au](mailto:tsapienza@extent.com.au)> wrote:

Dear Arika,

On behalf of Western Parkland City Authority, Extent Heritage is commencing work on an Aboriginal Cultural Heritage Assessment in advance of a development in the Aerotropolis AeroCore precinct, near Badgerys Creek Rd, Bringelly. You can find more information about the proposed project in the attached letter.

Per Heritage NSW's guidelines for Aboriginal cultural heritage consultation, we are inviting registrations from Aboriginal individuals and/or organisations who may hold relevant cultural knowledge for determining the Aboriginal cultural heritage of the area and any associated significance, and who wish to be involved in the community consultation process.

If you or your organisation is interested in being part of the consultation process, please let me know by 5 November 2020, and please don't hesitate to contact me by email or phone (02 9555 4000) should you have any further questions.

All the best,

Tom

**Tom Sapienza**  
Senior Heritage Advisor  
T 02 9555 4000 | M 0459 585 300  
[tsapienza@extent.com.au](mailto:tsapienza@extent.com.au)  
[extent.com.au](http://extent.com.au)  
Connect with us on:



# EXTENT

HERITAGE ADVISORS  
TO AUSTRALIA AND  
THE ASIA PACIFIC

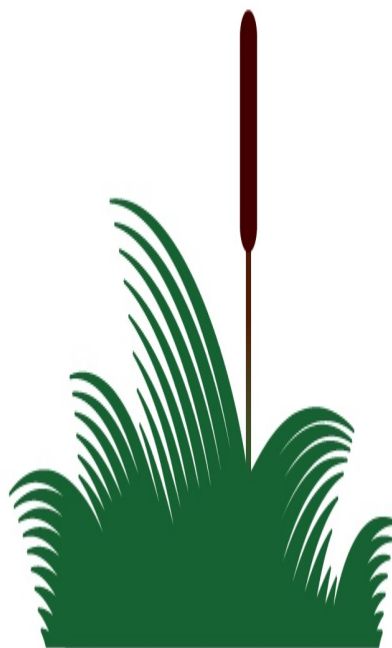

ICOMOS  
GA2023

31 AUGUST - 9 SEPTEMBER 2023 • SYDNEY, AUSTRALIA • #ICOMOSGA2023



**From:** Amanda DeZwart <amandahickey@live.com.au>  
**Sent:** Sunday, 15 November 2020 2:45 PM  
**To:** Tom Sapienza  
**Subject:** Re: Invitation to Register - Extent Heritage, Aerotropolis AeroCore Badgerys Ck Rd ACHA



**Contact:** Amanda DeZwart  
**Mobile:** 0434 480 558  
**Address:** 57 Gough St, Emu Plains, NSW 2750  
**ABN:** 498 242 132 40

Hi Tom,  
I only just found this in my Junk folder, sorry for the late reply.  
I would like to register for consultation Meetings and future field work,  
I hold cultural knowledge to determine cultural significance of  
Aboriginal Objects and areas that exist in the project area.

Thankyou,  
Amanda DeZwart

---

**From:** Tom Sapienza <tsapienza@extent.com.au>  
**Sent:** Wednesday, 21 October 2020 4:57 PM  
**To:** amandahickey@live.com.au <amandahickey@live.com.au>  
**Subject:** Invitation to Register - Extent Heritage, Aerotropolis AeroCore Badgerys Ck Rd ACHA

Dear Amanda,

On behalf of Western Parkland City Authority, Extent Heritage is commencing work on an Aboriginal Cultural Heritage Assessment in advance of a development in the Aerotropolis AeroCore precinct, near Badgerys Creek Rd, Bringelly. You can find more information about the proposed project in the attached letter.

Per Heritage NSW's guidelines for Aboriginal cultural heritage consultation, we are inviting registrations from Aboriginal individuals and/or organisations who may hold relevant cultural knowledge for determining the Aboriginal cultural heritage of the area and any associated significance, and who wish to be involved in the community consultation process.

If you or your organisation is interested in being part of the consultation process, please let me know by **5 November 2020**, and please don't hesitate to contact me by email or phone (02 9555 4000) should you have any further questions.

All the best,

Tom

**Tom Sapienza**

Senior Heritage Advisor

T 02 9555 4000 | M 0459 585 300

[tsapienza@extent.com.au](mailto:tsapienza@extent.com.au)

[extent.com.au](http://extent.com.au)

Connect with us on:



# EXTENT

**HERITAGE ADVISORS**  
TO AUSTRALIA AND  
THE ASIA PACIFIC

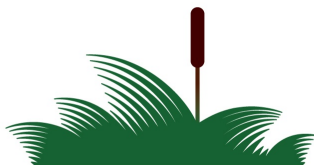

**ICOMOS**  
**GA2023**

31 AUGUST – 9 SEPTEMBER 2023 • SYDNEY, AUSTRALIA • #ICOMOSGA2023

**From:** Bo Field <yurrandaali\_cs@hotmail.com>  
**Sent:** Saturday, 24 October 2020 12:44 PM  
**To:** Tom Sapienza  
**Subject:** Re: Invitation to Register - Extent Heritage, Aerotropolis AeroCore Badgerys Ck Rd ACHA

Dear Tom

Yurrandaali would like to register and be consulted for this project

Regards,

Bo Field - Manager  
Yurrandaali Cultural Services  
0403 048 263 | yurrandaali\_cs@hotmail.com

---

**From:** Tom Sapienza <tsapienza@extent.com.au>  
**Sent:** Wednesday, 21 October 2020 4:59 PM  
**To:** yurrandaali\_cs@hotmail.com <yurrandaali\_cs@hotmail.com>  
**Subject:** Invitation to Register - Extent Heritage, Aerotropolis AeroCore Badgerys Ck Rd ACHA

Dear Bo,

On behalf of Western Parkland City Authority, Extent Heritage is commencing work on an Aboriginal Cultural Heritage Assessment in advance of a development in the Aerotropolis AeroCore precinct, near Badgerys Creek Rd, Bringelly. You can find more information about the proposed project in the attached letter.

Per Heritage NSW's guidelines for Aboriginal cultural heritage consultation, we are inviting registrations from Aboriginal individuals and/or organisations who may hold relevant cultural knowledge for determining the Aboriginal cultural heritage of the area and any associated significance, and who wish to be involved in the community consultation process.

If you or your organisation is interested in being part of the consultation process, please let me know by **5 November 2020**, and please don't hesitate to contact me by email or phone (02 9555 4000) should you have any further questions.

All the best,

Tom

**Tom Sapienza**  
Senior Heritage Advisor  
T 02 9555 4000 | M 0459 585 300  
[tsapienza@extent.com.au](mailto:tsapienza@extent.com.au)  
[extent.com.au](http://extent.com.au)  
Connect with us on:





# EXTENT

HERITAGE ADVISORS  
TO AUSTRALIA AND  
THE ASIA PACIFIC

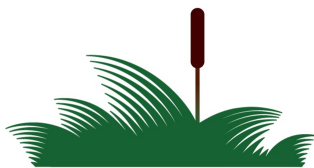

ICOMOS  
**GA2023**

31 AUGUST - 9 SEPTEMBER 2023 • SYDNEY, AUSTRALIA • #ICOMOSGA2023

**From:** James Eastwood <james.eastwood@y7mail.com>  
**Sent:** Monday, 2 November 2020 10:29 AM  
**To:** Tom Sapienza  
**Subject:** Re: Invitation to Register - Extent Heritage, Aerotropolis AeroCore Badgerys Ck Rd ACHA



Dear Tom

Thank you for your recent invitation to register for Aboriginal Consultation **RE: Aboriginal Cultural heritage Assessment Aerotropolis Aercore Precinct Near Badgerys Creek RD and Bringelly** . ARAGUNG Aboriginal Cultural heritage site Assessments Gladly accepts your invitation, and would like to be consider for involvement in all aspects of this cultural significant project .

Kind regards

ARAGUNG

Co/Jamie Eastwood

On Wednesday, 21 October 2020, 04:58:03 pm AEDT, Tom Sapienza <tsapienza@extent.com.au> wrote:

Dear Jamie,

On behalf of Western Parkland City Authority, Extent Heritage is commencing work on an Aboriginal Cultural Heritage Assessment in advance of a development in the Aerotropolis AeroCore precinct, near Badgerys Creek Rd, Bringelly. You can find more information about the proposed project in the attached letter.

Per Heritage NSW's guidelines for Aboriginal cultural heritage consultation, we are inviting registrations from Aboriginal individuals and/or organisations who may hold relevant cultural knowledge for determining the Aboriginal cultural heritage of the area and any associated significance, and who wish to be involved in the community consultation process.

If you or your organisation is interested in being part of the consultation process, please let me know by **5 November 2020**, and please don't hesitate to contact me by email or phone (02 9555 4000) should you have any further questions.

All the best,

Tom

**Tom Sapienza**  
Senior Heritage Advisor  
T 02 9555 4000 | M 0459 585 300  
[tsapienza@extent.com.au](mailto:tsapienza@extent.com.au)  
[extent.com.au](http://extent.com.au)  
Connect with us on:



# EXTENT

HERITAGE ADVISORS  
TO AUSTRALIA AND  
THE ASIA PACIFIC

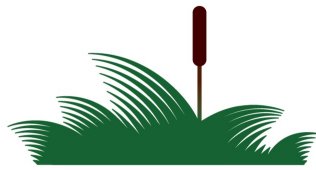

ICOMOS  
**GA2023**

31 AUGUST - 9 SEPTEMBER 2023 • SYDNEY, AUSTRALIA • #ICOMOSGA2023



**BARKING OWL ABORIGINAL CORPORATION ICN: 8822**

**2-65/69 Wehlow St**

**MT DRUITT NSW 2770**

**Phone: 0410 601 451**

**Email: [Barkingowlcorp@gmail.com](mailto:Barkingowlcorp@gmail.com)**



**26/10/2020**

**Dear Tom,**

**RE: AEROTROPOLIS AEROCORE BADGERYS CREEK NSW ACHA**

We would like to register interest for community consultation and any fieldwork if required.

**1 x SITE OFFICER FEE ALL INCLUSIVE:      Full day: \$880      Half day: \$440**

The area is an important part of our culture due to previous generations living in and around the area, we maintain a special connection and responsibility as the current generation.

We can provide fit and hardworking site officers with current white cards and all PPE.

Members put forward have experience in a variety of community consultation projects.

We can provide copies of relevant certificates of currency for insurances on request.

Please contact by email [barkingowlcorp@gmail.com](mailto:barkingowlcorp@gmail.com) or phone 0410 601 451 if additional information is required.

Kind regards

**Jody Kulakowski**  
**BOAC**

**From:** Lee Field <barrabyculturalservices@gmail.com>  
**Sent:** Friday, 23 October 2020 7:13 PM  
**To:** Tom Sapienza  
**Subject:** Re: Invitation to Register - Extent Heritage, Aerotropolis AeroCore Badgerys Ck Rd ACHA

Dear Tom,

Barraby would like to register and be consulted for this project

Thanks  
Lee Field

Sent from my iPhone

On 21 Oct 2020, at 4:58 pm, Tom Sapienza <tsapienza@extent.com.au> wrote:

Dear Lee,

On behalf of Western Parkland City Authority, Extent Heritage is commencing work on an Aboriginal Cultural Heritage Assessment in advance of a development in the Aerotropolis AeroCore precinct, near Badgerys Creek Rd, Bringelly. You can find more information about the proposed project in the attached letter.

Per Heritage NSW's guidelines for Aboriginal cultural heritage consultation, we are inviting registrations from Aboriginal individuals and/or organisations who may hold relevant cultural knowledge for determining the Aboriginal cultural heritage of the area and any associated significance, and who wish to be involved in the community consultation process.

If you or your organisation is interested in being part of the consultation process, please let me know by **5 November 2020**, and please don't hesitate to contact me by email or phone (02 9555 4000) should you have any further questions.

All the best,

Tom

**Tom Sapienza**  
Senior Heritage Advisor  
T 02 9555 4000 | M 0459 585 300  
[tsapienza@extent.com.au](mailto:tsapienza@extent.com.au)  
[extent.com.au](http://extent.com.au)  
Connect with us on:

[<FB\\_423c721a-4cd0-481a-91f8-780e9f111549.png>](#)

[<LinkedIn\\_ebc4f2a1-55e1-4efe-8f0e-103053dbb87b.png>](#)

[<Insta\\_64ba6810-999a-4a57-a859-66d10d805618.png>](#)

<SignatureExtent\_ed9977ff-e748-4ddc-a810-97741083c227.jpg>  
<Barraby CS.pdf>



## **BUTUCARBIN ABORIGINAL CORPORATION**

PO Box E18, Emerton NSW 2770

28 Pringle Road, Hebersham NSW 2770

Ph: 9832 7167 Fax: 9832 7263

[koori@ozemail.com.au](mailto:koori@ozemail.com.au)

ABN: 83 535 742 276

5<sup>th</sup> November 2020

To whom it may concern,

On behalf of Butucarbin, I would like to register interest in the consultation in relation to the Aerotropolis AeroCore Project.

Please see information in relation to Butucarbin's cultural connection to the area.

### **Cultural Connection and Representation**

Butucarbin Aboriginal Corporation is a successful not for profit community organisation that was established in 1989 to provide Community Development, Education and Training to organisations and individuals in the Blacktown and Penrith LGA's of Western Sydney. The organisation has won many awards for outstanding service delivery over the past 23 years. The latest being our Executive Officer Jennifer Beale being a finalist in the 2014 NSW Australian of the Year awards.

Due to the changes in funding, for Aboriginal organisations and for Butucarbin to continue the service that they have been providing, the organisation has developed an Aboriginal Cultural Heritage Assessment business. All profits go back into the organisation to provide services to the community. As community workers we believe it is our duty to involve the Aboriginal community of Western Sydney in this work, as it enables the community to learn about cultural heritage and also enables archaeologists to gain different perspectives into Aboriginal Culture.

Butucarbin in itself is a modern example of cultural heritage in that it is a product of the 1970's resettlement program and self-determination policy (see, Aboriginal Community Controlled Organisations). Due to this resettlement policy there are generations of Aboriginal people who have been born in Western Sydney and have been raised in the Mount Druitt Community (which has the highest Aboriginal urban population in Australia) and thus, this is where their connection lies. Ultimately, our cultural connection lies in our community work and assistance to the people of wider Western Sydney.

In conclusion, we also believe it is essential to pass on knowledge from generation to generation. Butucarbin provides cultural knowledge to the wider community through Aboriginal Cultural workshops and community development programs.

### **Previous experience**



We have participated in projects with such companies as, Extent, Niche, Kelleher Nightingale, Artefact, AMBS, Virtus Heritage, Navin Officer, Curio and Biosis. This work has involved activities such as, site-walkovers, surface collections, ACHA reviews and excavations.

When on site, our workers were on time, professional and participate in all tasks set for them. It is essential for our community members to participate in Aboriginal Community Consultations and other cultural work as we believe it is of the utmost importance that cultural heritage skills and knowledge are passed on to our younger Aboriginal generations.

Overall, our team is highly skilled and has over ten years' experience in cultural heritage assessment field work. Currently, our team consists of several skilled field officers. We ensure there is diversity amongst our workers in that we do not discriminate against gender and age. In fact, we strongly encourage the employment of individuals of all ages and genders as it is essential to gain insight into cultural heritage from varying perceptions.

In the event Butucarbin is selected for fieldwork, please consider our consultancy rates. Ultimately, Butucarbin can negotiate fees however, our standard fee is \$120 per hour. Longer-term projects, those lasting over two months, may be subject to a reduced fee.

#### **Schedule of Rates**

Our rates are as follows:

Meetings/site inspections: \$400+GST

Fieldwork: \$120.00 per hour

Perusal and comment of reports: \$120.00 per hour

Mileage Allowance: 0.75 cents per kilometre

If you require further information, we have attached our flyer and web page [www.butucarbin.org.au](http://www.butucarbin.org.au) and we are also on Facebook. We would appreciate the opportunity to tender for any Aboriginal cultural heritage assessments you may have coming up in the future. You can contact Jennifer Beale on 0409924409 or Lowanna Gibson on 0458537666.

Yours Sincerely,

Lowanna Gibson

**Project Manager for Butucarbin Cultural Heritage and Assessment**

B.A Archaeology/Anthropology USYD

Juris Doctor Candidate UTS

**From:** [REDACTED]  
**Sent:** Saturday, 24 October 2020 10:55 PM  
**To:** Tom Sapienza  
**Cc:** [REDACTED]  
**Subject:** Re: Expression of interest Extent Heritage, Aerotropolis AeroCore Badgerys Ck Rd - full capacity

Dear Tom

Re: Expression of interest, Aerotropolis AeroCore Badgerys Ck Rd - full capacity

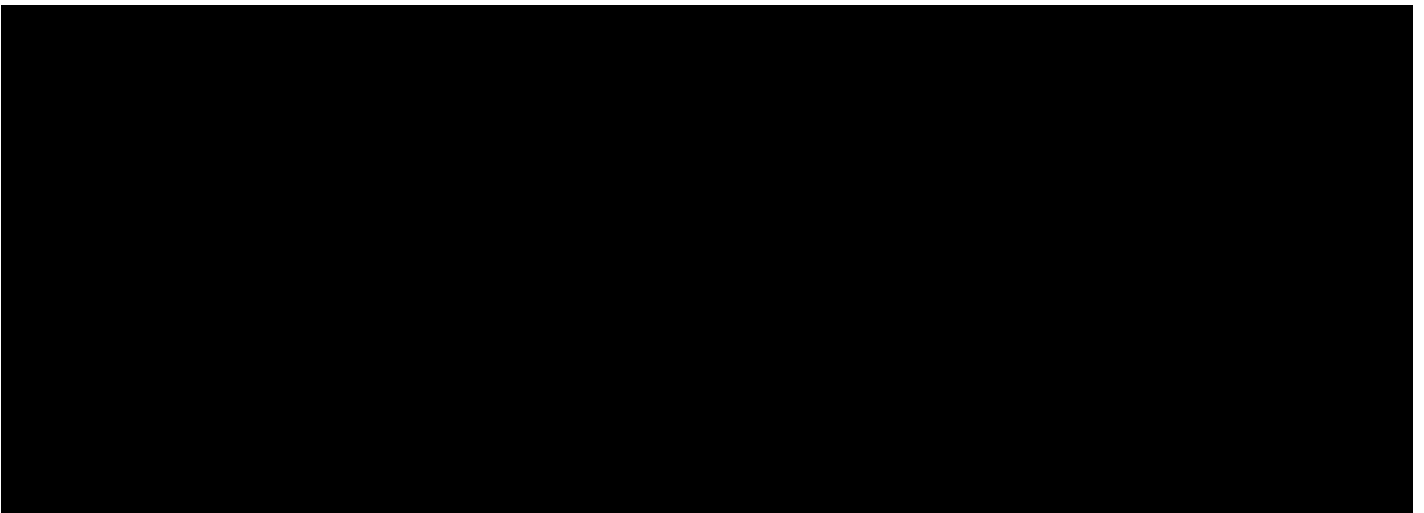

Kind regards



On 21 Oct 2020, at 4:57 pm, Tom Sapienza <tsapienza@extent.com.au> wrote:

Dear [REDACTED]

On behalf of Western Parkland City Authority, Extent Heritage is commencing work on an Aboriginal Cultural Heritage Assessment in advance of a development in the Aerotropolis AeroCore precinct, near Badgerys Creek Rd, Bringelly. You can find more information about the proposed project in the attached letter.

Per Heritage NSW's guidelines for Aboriginal cultural heritage consultation, we are inviting registrations from Aboriginal individuals and/or organisations who may hold relevant cultural knowledge for determining the Aboriginal cultural heritage of the area and any associated significance, and who wish to be involved in the community consultation process.

If you or your organisation is interested in being part of the consultation process, please let me know by **5 November 2020**, and please don't hesitate to contact me by email or phone (02 9555 4000) should you have any further questions.

All the best,

Tom

**Tom Sapienza**

Senior Heritage Advisor

T 02 9555 4000 | M 0459 585 300

[tsapienza@extent.com.au](mailto:tsapienza@extent.com.au)

[extent.com.au](http://extent.com.au)

Connect with us on:

[<FB\\_423c721a-4cd0-481a-91f8-780e9f111549.png>](#)

[<LinkedIn\\_ebc4f2a1-55e1-4efe-8f0e-103053dbb87b.png>](#)

[<Insta\\_64ba6810-999a-4a57-a859-66d10d805618.png>](#)

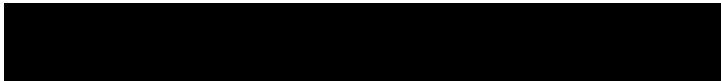



**From:** Glenda <kgchalker@bigpond.com>  
**Sent:** Friday, 30 October 2020 8:32 AM  
**To:** Tom Sapienza  
**Subject:** Aerotropolis

On behalf of Cubbitch Barta could you please register our cultural interest.

Thanking you  
Glenda Chalker

**From:** Stephen Fields <dhinawan.ch@gmail.com>  
**Sent:** Friday, 23 October 2020 10:10 AM  
**To:** Tom Sapienza  
**Subject:** Re: Invitation to Register - Extent Heritage, Aerotropolis AeroCore Badgerys Ck Rd ACHA

Dear Tom,

Thank you for your invitation.

On behalf of Dhinawan Culture and Heritage Pty Ltd, I would like to formally register our interest in the consultation process for the Aerotropolis AeroCore Precinct near Badgerys Creek Rd NSW project.

Regards,

**Stephen Fields**  
CEO  
Dhinawan Culture and Heritage Pty Ltd  
0411232285

On Wed, 21 Oct 2020 at 16:58, Tom Sapienza <[tsapienza@extent.com.au](mailto:tsapienza@extent.com.au)> wrote:

Dear Stephen,

On behalf of Western Parkland City Authority, Extent Heritage is commencing work on an Aboriginal Cultural Heritage Assessment in advance of a development in the Aerotropolis AeroCore precinct, near Badgerys Creek Rd, Bringelly. You can find more information about the proposed project in the attached letter.

Per Heritage NSW's guidelines for Aboriginal cultural heritage consultation, we are inviting registrations from Aboriginal individuals and/or organisations who may hold relevant cultural knowledge for determining the Aboriginal cultural heritage of the area and any associated significance, and who wish to be involved in the community consultation process.

If you or your organisation is interested in being part of the consultation process, please let me know by 5 November 2020, and please don't hesitate to contact me by email or phone (02 9555 4000) should you have any further questions.

All the best,

Tom

**Tom Sapienza**  
Senior Heritage Advisor  
T 02 9555 4000 | M 0459 585 300  
[tsapienza@extent.com.au](mailto:tsapienza@extent.com.au)  
[extent.com.au](http://extent.com.au)  
Connect with us on:



# EXTENT

HERITAGE ADVISORS  
TO AUSTRALIA AND  
THE ASIA PACIFIC

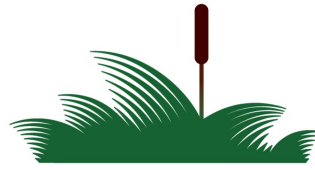

ICOMOS  
**GA2023**

31 AUGUST - 9 SEPTEMBER 2023 • SYDNEY, AUSTRALIA • #ICOMOSGA2023



## Anastasia Klasen

---

**From:** BADU <baduchts@gmail.com>  
**Sent:** Thursday, 5 November 2020 5:31 PM  
**To:** Tom Sapienza  
**Subject:** Registration of Interest - Aboriginal Cultural Heritage Assessment - Aerotropolis AeroCore Precinct near Badgerys Creek Rd NSW

You (EXTENT HERITAGE) seek and invite, on behalf of **Western Parkland City Authority**, registrations of interest from Aboriginal Persons who hold knowledge relevant to the ABORIGINAL Objects and ABORIGINAL Places within and throughout the below mentioned lands with respects to the future application for an ABORIGINAL Heritage Impact Permit under Part 6 of the NSW National Parks and Wildlife Act 1974.

It is important for me to remind you that the NSW National Parks and Wildlife Regulations 2019 and the NSW ABORIGINAL Cultural Heritage Consultation Requirements for Proponents 2010 provide no provision or requirement for the exclusive invitation and registration of Exclusively LOCAL ABORIGINAL GROUPS and PEOPLE to register an interest in any ABORIGINAL Consultation for the purposes of Clause 60 of the NSW National Parks and Wildlife Regulations 2019.

For the purposes of Clause 60-2 (a) of the Regulations, I, confirm that I'm an ABORIGINAL Person by descent and that I hold knowledge relevant to the ABORIGINAL Objects and ABORIGINAL Places within and throughout the Lands being, but not limited to the following:

1. Lots 700, 701, 702, 703, 705, 706, 707, 708, 709 DP788485
2. Lots 801, 802, 803, 804, 805, 806, 807, 808 DP803165
3. Lots 900, 901, 902, 903, 904, 905, 906, 907 DP803166
4. Lots 274, 275, 276 DP803167
5. Lot 7041 DP850594
6. Lots 2711, 2712 DP1128906
7. Lot 10 DP1235662

In accordance with the provisions and the requirements of the NSW National Parks and Wildlife Act and Regulations, I, accordingly register an interest with EXTENT HERITAGE on behalf of **Western Parkland City Authority** for Consultation within and throughout the Lands being, but not limited to the following:

1. Lots 700, 701, 702, 703, 705, 706, 707, 708, 709 DP788485
2. Lots 801, 802, 803, 804, 805, 806, 07, 808 DP803165
3. Lots 900, 901, 902, 903, 904, 905, 906, 907 DP803166
4. Lots 274, 275, 276 DP803167
5. Lot 7041 DP850594
6. Lots 2711, 2712 DP1128906
7. Lot 10 DP1235662

I do not consent to the disclosure of any of my information to be released to any the LOCAL ABORIGINAL LAND COUNCIL under any circumstances, however, I do consent to the release of my information to be released to HERITAGE NSW of the Department of Premier and Cabinet.

Lastly, I would like to thank you for inviting me to consider registering my interest in this project.

--

**Yarma Walaawarnie**

**Karia Bond  
Chairperson and  
Murrin Cultural  
Heritage Knowledge  
Holder of  
BADU.  
Murrin Stakeholder**

## **CONTACT DETAILS**

**Address:** 11 Jeffery Place,  
Moruya,  
NSW, 2537  
**Phone:** 0244745069  
**Email:** [baduchts@gmail.com](mailto:baduchts@gmail.com)



**BADU observes, respects, recognises and acknowledges the 13 ANCESTRESSES of the MURRIN NATION namely; DHARUG, GUNDUNGURRA, THARAWAL, EORA, ELOUERA, WANDANDIAN, NGUNAWAL, WALGALU, NGARIGO, WALBUNJA, DJIRINGANJ, THAUAIRA and BIDAVAL as the rightful and truthful APICAL ANCESTORS of all the People's and Descendants of all the Territory and Lands from the Hawkesbury River in the North, the Western Escarpment of the Great Dividing Range to the West, the entrance of the Snowy River to the South and the Tasman Sea to the East.**

**NOTICE – This email is solely for the named addressee and is to be treated with the utmost of email in confidence and confidentiality. You should only read, disclose, transmit, copy, distribute, act in reliance on or commercialise the contents if you are authorised to do so. If you are not the intended recipient of this email, please notify the sender by email immediately and then destroy any copy of this message and any attachments. Except where otherwise specifically stated, views expressed in this email are those of the individual sender. BADU does not guarantee that this communication is free of errors, virus, interception or interference.**

## Anastasia Klasen

---

**From:** BIDAVAL <bidawalchts@gmail.com>  
**Sent:** Thursday, 5 November 2020 5:45 PM  
**To:** Tom Sapienza  
**Subject:** Registration of Interest - Aboriginal Cultural Heritage Assessment - Aerotropolis AeroCore Precinct near Badgerys Creek Rd NSW

You (EXTENT HERITAGE) seek and invite, on behalf of **Western Parkland City Authority**, registrations of interest from Aboriginal Persons who hold knowledge relevant to the ABORIGINAL Objects and ABORIGINAL Places within and throughout the below mentioned lands with respects to the future application for an ABORIGINAL Heritage Impact Permit under Part 6 of the NSW National Parks and Wildlife Act 1974.

It is important for me to remind you that the NSW National Parks and Wildlife Regulations 2019 and the NSW ABORIGINAL Cultural Heritage Consultation Requirements for Proponents 2010 provide no provision or requirement for the exclusive invitation and registration of Exclusively LOCAL ABORIGINAL GROUPS and PEOPLE to register an interest in any ABORIGINAL Consultation for the purposes of Clause 60 of the NSW National Parks and Wildlife Regulations 2019.

For the purposes of Clause 60-2 (a) of the Regulations, I, confirm that I'm an ABORIGINAL Person by descent and that I hold knowledge relevant to the ABORIGINAL Objects and ABORIGINAL Places within and throughout the Lands being, but not limited to the following:

1. Lots 700, 701, 702, 703, 705, 706, 707, 708, 709 DP788485
2. Lots 801, 802, 803, 804, 805, 806, 807, 808 DP803165
3. Lots 900, 901, 902, 903, 904, 905, 906, 907 DP803166
4. Lots 274, 275, 276 DP803167
5. Lot 7041 DP850594
6. Lots 2711, 2712 DP1128906
7. Lot 10 DP1235662

In accordance with the provisions and the requirements of the NSW National Parks and Wildlife Act and Regulations, I, accordingly register an interest with EXTENT HERITAGE on behalf of **Western Parkland City Authority** for Consultation within and throughout the Lands being, but not limited to the following:

1. Lots 700, 701, 702, 703, 705, 706, 707, 708, 709 DP788485
2. Lots 801, 802, 803, 804, 805, 806, 07, 808 DP803165
3. Lots 900, 901, 902, 903, 904, 905, 906, 907 DP803166
4. Lots 274, 275, 276 DP803167
5. Lot 7041 DP850594
6. Lots 2711, 2712 DP1128906
7. Lot 10 DP1235662

I do not consent to the disclosure of any of my information to be released to any the LOCAL ABORIGINAL LAND COUNCIL under any circumstances, however, I do consent to the release of my information to be released to HERITAGE NSW of the Department of Premier and Cabinet.

Lastly, I would like to thank you for inviting me to consider registering my interest in this project.

--

**Yarma Walaawarnie**



Regards  
Daisy Stewart  
Chairperson  
Bidawal  
Murrin Stakeholder

## CONTACT DETAILS

### Address:

**C/O NIRRUMMURRIN  
Level 15, 60 Station Street,  
Parramatta NSW, 2150**

**Phone: 0411526183**

**Email: [bidawalchts@gmail.com](mailto:bidawalchts@gmail.com)**



**BIDAWAL** observes, respects, recognises and acknowledges the 13 ANCESTRESSES of the MURRIN NATION namely; DHARUG, GUNDUNGURRA, THARAWAL, EORA, ELOUERA, WANDANDIAN, NGUNAWAL, WALGALU, NGARIGO, WALBUNJA, DJIRINGANJ, THAUAIRA and BIDAWAL as the rightful and truthful APICAL ANCESTORS of all the People's and Descendants of all the Territory and Lands from the Hawkesbury River in the North, the Western Escarpment of the Great Dividing Range to the West, the entrance of the Snowy River to the South and the Tasman Sea to the East.

**NOTICE – This email is solely for the named addressee and is to be treated with the utmost of email in confidence and confidentiality. You should only read, disclose, transmit, copy, distribute, act in reliance on or commercialise the contents if you are authorised to do so. If you are not the intended recipient of this email, please notify the sender by email immediately and then destroy any copy of this message and any attachments. Except where otherwise specifically stated, views expressed in this email are those of the individual sender. BIDAWAL does not guarantee that this communication is free of errors, virus, interception or interference.**

## Anastasia Klasen

---

**From:** BILINGA BILINGA <bilingachts@gmail.com>  
**Sent:** Thursday, 5 November 2020 5:45 PM  
**To:** Tom Sapienza  
**Subject:** Registration of Interest - Aboriginal Cultural Heritage Assessment - Aerotropolis AeroCore Precinct near Badgerys Creek Rd NSW

You (EXTENT HERITAGE) seek and invite, on behalf of **Western Parkland City Authority**, registrations of interest from Aboriginal Persons who hold knowledge relevant to the ABORIGINAL Objects and ABORIGINAL Places within and throughout the below mentioned lands with respects to the future application for an ABORIGINAL Heritage Impact Permit under Part 6 of the NSW National Parks and Wildlife Act 1974.

It is important for me to remind you that the NSW National Parks and Wildlife Regulations 2019 and the NSW ABORIGINAL Cultural Heritage Consultation Requirements for Proponents 2010 provide no provision or requirement for the exclusive invitation and registration of Exclusively LOCAL ABORIGINAL GROUPS and PEOPLE to register an interest in any ABORIGINAL Consultation for the purposes of Clause 60 of the NSW National Parks and Wildlife Regulations 2019.

For the purposes of Clause 60-2 (a) of the Regulations, I, confirm that I'm an ABORIGINAL Person by descent and that I hold knowledge relevant to the ABORIGINAL Objects and ABORIGINAL Places within and throughout the Lands being, but not limited to the following:

1. Lots 700, 701, 702, 703, 705, 706, 707, 708, 709 DP788485
2. Lots 801, 802, 803, 804, 805, 806, 807, 808 DP803165
3. Lots 900, 901, 902, 903, 904, 905, 906, 907 DP803166
4. Lots 274, 275, 276 DP803167
5. Lot 7041 DP850594
6. Lots 2711, 2712 DP1128906
7. Lot 10 DP1235662

In accordance with the provisions and the requirements of the NSW National Parks and Wildlife Act and Regulations, I, accordingly register an interest with EXTENT HERITAGE on behalf of **Western Parkland City Authority** for Consultation within and throughout the Lands being, but not limited to the following:

1. Lots 700, 701, 702, 703, 705, 706, 707, 708, 709 DP788485
2. Lots 801, 802, 803, 804, 805, 806, 07, 808 DP803165
3. Lots 900, 901, 902, 903, 904, 905, 906, 907 DP803166
4. Lots 274, 275, 276 DP803167
5. Lot 7041 DP850594
6. Lots 2711, 2712 DP1128906
7. Lot 10 DP1235662

I do not consent to the disclosure of any of my information to be released to any the LOCAL ABORIGINAL LAND COUNCIL under any circumstances, however, I do consent to the release of my information to be released to HERITAGE NSW of the Department of Premier and Cabinet.

Lastly, I would like to thank you for inviting me to consider registering my interest in this project.

--

**Yarma Walaawarnie**

**Regards**  
**Simalene Carriage**  
**Chairperson**  
**Bilinga**  
**Murrin Stakeholder**

**CONTACT DETAILS**

**ADDRESS:**

**C/O NIRNUMMURRIN**

**Level 15, 60 Station Street,**

**Parramatta NSW, 2150**

**Email: [bilingachts@gmail.com](mailto:bilingachts@gmail.com)**

**BILINGA observes, respects, recognises and acknowledges the 13 ANCESTRESSES of the MURRIN NATION namely; DHARUG, GUNDUNGURRA, THARAWAL, EORA, ELOUERA, WANDANDIAN, NGUNAWAL, WALGALU, NGARIGO, WALBUNJA, DJIRINGANJ, THAUAIRA and BIDAVAL as the rightful and truthful APICAL ANCESTORS of all the People's and Descendants of all the Territory and Lands from the Hawkesbury River in the North, the Western Escarpment of the Great Dividing Range to the West, the entrance of the Snowy River to the South and the Tasman Sea to the East.**

**NOTICE – This email is solely for the named addressee and is to be treated with the utmost of email in confidence and confidentiality. You should only read, disclose, transmit, copy, distribute, act in reliance on or commercialise the contents if you are authorised to do so. If you are not the intended recipient of this email, please notify the sender by email immediately and then destroy any copy of this message and any attachments. Except where otherwise specifically stated, views expressed in this email are those of the individual sender. BILINGA does not guarantee that this communication is free of errors, virus, interception or interference.**



## Anastasia Klasen

---

**From:** BIRRUNGAL BIRRUNGAL <birrungal@gmail.com>  
**Sent:** Thursday, 5 November 2020 5:06 PM  
**To:** Tom Sapienza  
**Subject:** Registration of Interest - Aboriginal Cultural Heritage Assessment - Aerotropolis AeroCore Precinct near Badgerys Creek Rd NSW

You (EXTENT HERITAGE) seek and invite, on behalf of **Western Parkland City Authority**, registrations of interest from Aboriginal Persons who hold knowledge relevant to the ABORIGINAL Objects and ABORIGINAL Places within and throughout the below mentioned lands with respects to the future application for an ABORIGINAL Heritage Impact Permit under Part 6 of the NSW National Parks and Wildlife Act 1974.

It is important for me to remind you that the NSW National Parks and Wildlife Regulations 2019 and the NSW ABORIGINAL Cultural Heritage Consultation Requirements for Proponents 2010 provide no provision or requirement for the exclusive invitation and registration of Exclusively LOCAL ABORIGINAL GROUPS and PEOPLE to register an interest in any ABORIGINAL Consultation for the purposes of Clause 60 of the NSW National Parks and Wildlife Regulations 2019.

For the purposes of Clause 60-2 (a) of the Regulations, I, confirm that I'm an ABORIGINAL Person by descent and that I hold knowledge relevant to the ABORIGINAL Objects and ABORIGINAL Places within and throughout the Lands being, but not limited to the following:

1. Lots 700, 701, 702, 703, 705, 706, 707, 708, 709 DP788485
2. Lots 801, 802, 803, 804, 805, 806, 807, 808 DP803165
3. Lots 900, 901, 902, 903, 904, 905, 906, 907 DP803166
4. Lots 274, 275, 276 DP803167
5. Lot 7041 DP850594
6. Lots 2711, 2712 DP1128906
7. Lot 10 DP1235662

In accordance with the provisions and the requirements of the NSW National Parks and Wildlife Act and Regulations, I, accordingly register an interest with EXTENT HERITAGE on behalf of **Western Parkland City Authority** for Consultation within and throughout the Lands being, but not limited to the following:

1. Lots 700, 701, 702, 703, 705, 706, 707, 708, 709 DP788485
2. Lots 801, 802, 803, 804, 805, 806, 07, 808 DP803165
3. Lots 900, 901, 902, 903, 904, 905, 906, 907 DP803166
4. Lots 274, 275, 276 DP803167
5. Lot 7041 DP850594
6. Lots 2711, 2712 DP1128906
7. Lot 10 DP1235662

I do not consent to the disclosure of any of my information to be released to any the LOCAL ABORIGINAL LAND COUNCIL under any circumstances, however, I do consent to the release of my information to be released to HERITAGE NSW of the Department of Premier and Cabinet.

Lastly, I would like to thank you for inviting me to consider registering my interest in this project.

--

**Yarma Walaawarnie**

**Louis Hockey  
Chairperson and  
Murrin Cultural  
Heritage Knowledge  
Holder of  
BIRRUNGAL.  
Murrin Stakeholder**

#### **CONTACT DETAILS**

**Address:** 15 Renee Crescent, Moruya Heads  
NSW, 2537  
**Phone:** 0244745069  
**Email:** [birrungal@gmail.com](mailto:birrungal@gmail.com)

**BIRRUNGAL observes, respects, recognises and acknowledges the 13 ANCESTRESSES of the MURRIN NATION namely; DHARUG, GUNDUNGURRA, THARAWAL, EORA, ELOUERA, WANDANDIAN, NGUNAWAL, WALGALU, NGARIGO, WALBUNJA, DJIRINGANJ, THAUAIRA and BIDAWAL as the rightful and truthful APICAL ANCESTORS of all the People's and Descendants of all the Territory and Lands from the Hawkesbury River in the North, the Western Escarpment of the Great Dividing Range to the West, the entrance of the Snowy River to the South and the Tasman Sea to the East.**

**NOTICE – This email is solely for the named addressee and is to be treated with the utmost of email in confidence and confidentiality. You should only read, disclose, transmit, copy, distribute, act in reliance on or commercialise the contents if you are authorised to do so. If you are not the intended recipient of this email, please notify the sender by email immediately and then destroy any copy of this message and any attachments. Except where otherwise specifically stated, views expressed in this email are those of the individual sender. BIRRUNGAL does not guarantee that this communication is free of errors, virus, interception or interference.**

## Anastasia Klasen

---

**From:** Bullawaya Bullawaya <bullawaya@gmail.com>  
**Sent:** Thursday, 5 November 2020 5:06 PM  
**To:** Tom Sapienza  
**Subject:** Registration of Interest - Aboriginal Cultural Heritage Assessment - Aerotropolis AeroCore Precinct near Badgerys Creek Rd NSW

You (EXTENT HERITAGE) seek and invite, on behalf of **Western Parkland City Authority**, registrations of interest from Aboriginal Persons who hold knowledge relevant to the ABORIGINAL Objects and ABORIGINAL Places within and throughout the below mentioned lands with respects to the future application for an ABORIGINAL Heritage Impact Permit under Part 6 of the NSW National Parks and Wildlife Act 1974.

It is important for me to remind you that the NSW National Parks and Wildlife Regulations 2019 and the NSW ABORIGINAL Cultural Heritage Consultation Requirements for Proponents 2010 provide no provision or requirement for the exclusive invitation and registration of Exclusively LOCAL ABORIGINAL GROUPS and PEOPLE to register an interest in any ABORIGINAL Consultation for the purposes of Clause 60 of the NSW National Parks and Wildlife Regulations 2019.

For the purposes of Clause 60-2 (a) of the Regulations, I, confirm that I'm an ABORIGINAL Person by descent and that I hold knowledge relevant to the ABORIGINAL Objects and ABORIGINAL Places within and throughout the Lands being, but not limited to the following:

1. Lots 700, 701, 702, 703, 705, 706, 707, 708, 709 DP788485
2. Lots 801, 802, 803, 804, 805, 806, 807, 808 DP803165
3. Lots 900, 901, 902, 903, 904, 905, 906, 907 DP803166
4. Lots 274, 275, 276 DP803167
5. Lot 7041 DP850594
6. Lots 2711, 2712 DP1128906
7. Lot 10 DP1235662

In accordance with the provisions and the requirements of the NSW National Parks and Wildlife Act and Regulations, I, accordingly register an interest with EXTENT HERITAGE on behalf of **Western Parkland City Authority** for Consultation within and throughout the Lands being, but not limited to the following:

1. Lots 700, 701, 702, 703, 705, 706, 707, 708, 709 DP788485
2. Lots 801, 802, 803, 804, 805, 806, 07, 808 DP803165
3. Lots 900, 901, 902, 903, 904, 905, 906, 907 DP803166
4. Lots 274, 275, 276 DP803167
5. Lot 7041 DP850594
6. Lots 2711, 2712 DP1128906
7. Lot 10 DP1235662

I do not consent to the disclosure of any of my information to be released to any the LOCAL ABORIGINAL LAND COUNCIL under any circumstances, however, I do consent to the release of my information to be released to HERITAGE NSW of the Department of Premier and Cabinet.

Lastly, I would like to thank you for inviting me to consider registering my interest in this project.

--

**Yarma Walaawarnie**



**Lisa Dixon  
Chairperson and  
Murrin Cultural  
Heritage Knowledge  
Holder of  
BULLAWAYA.  
Murrin Stakeholder**

**CONTACT DETAILS**

**Address:**

**C/O NIRNUMMURRIN  
Level 15, 60 Station Street,  
Parramatta NSW, 2150**

**Phone: 0401235167**

**Email: [bullawaya@gmail.com](mailto:bullawaya@gmail.com)**

**BULLAWAYA observes, respects, recognises and acknowledges the 13 ANCESTRESSES of the MURRIN NATION namely; DHARUG, GUNDUNGURRA, THARAWAL, EORA, ELOUERA, WANDANDIAN, NGUNAWAL, WALGALU, NGARIGO, WALBUNJA, DJIRINGANJ, THAUAIRA and BIDAWAL as the rightful and truthful APICAL ANCESTORS of all the People's and Descendants of all the Territory and Lands from the Hawkesbury River in the North, the Western Escarpment of the Great Dividing Range to the West, the entrance of the Snowy River to the South and the Tasman Sea to the East.**

**NOTICE – This email is solely for the named addressee and is to be treated with the utmost of email in confidence and confidentiality. You should only read, disclose, transmit, copy, distribute, act in reliance on or commercialise the contents if you are authorised to do so. If you are not the intended recipient of this email, please notify the sender by email immediately and then destroy any copy of this message and any attachments. Except where otherwise specifically stated, views expressed in this email are those of the individual sender. BULLAWAYA does not guarantee that this communication is free of errors, virus, interception or interference.**

## Anastasia Klasen

---

**From:** BULLING GANG <bullinggangelders@gmail.com>  
**Sent:** Thursday, 5 November 2020 5:31 PM  
**To:** Tom Sapienza  
**Subject:** Registration of Interest - Aboriginal Cultural Heritage Assessment - Aerotropolis AeroCore Precinct near Badgerys Creek Rd NSW

You (EXTENT HERITAGE) seek and invite, on behalf of **Western Parkland City Authority**, registrations of interest from Aboriginal Persons who hold knowledge relevant to the ABORIGINAL Objects and ABORIGINAL Places within and throughout the below mentioned lands with respects to the future application for an ABORIGINAL Heritage Impact Permit under Part 6 of the NSW National Parks and Wildlife Act 1974.

It is important for me to remind you that the NSW National Parks and Wildlife Regulations 2019 and the NSW ABORIGINAL Cultural Heritage Consultation Requirements for Proponents 2010 provide no provision or requirement for the exclusive invitation and registration of Exclusively LOCAL ABORIGINAL GROUPS and PEOPLE to register an interest in any ABORIGINAL Consultation for the purposes of Clause 60 of the NSW National Parks and Wildlife Regulations 2019.

For the purposes of Clause 60-2 (a) of the Regulations, I, confirm that I'm an ABORIGINAL Person by descent and that I hold knowledge relevant to the ABORIGINAL Objects and ABORIGINAL Places within and throughout the Lands being, but not limited to the following:

1. Lots 700, 701, 702, 703, 705, 706, 707, 708, 709 DP788485
2. Lots 801, 802, 803, 804, 805, 806, 807, 808 DP803165
3. Lots 900, 901, 902, 903, 904, 905, 906, 907 DP803166
4. Lots 274, 275, 276 DP803167
5. Lot 7041 DP850594
6. Lots 2711, 2712 DP1128906
7. Lot 10 DP1235662

In accordance with the provisions and the requirements of the NSW National Parks and Wildlife Act and Regulations, I, accordingly register an interest with EXTENT HERITAGE on behalf of **Western Parkland City Authority** for Consultation within and throughout the Lands being, but not limited to the following:

1. Lots 700, 701, 702, 703, 705, 706, 707, 708, 709 DP788485
2. Lots 801, 802, 803, 804, 805, 806, 07, 808 DP803165
3. Lots 900, 901, 902, 903, 904, 905, 906, 907 DP803166
4. Lots 274, 275, 276 DP803167
5. Lot 7041 DP850594
6. Lots 2711, 2712 DP1128906
7. Lot 10 DP1235662

I do not consent to the disclosure of any of my information to be released to any the LOCAL ABORIGINAL LAND COUNCIL under any circumstances, however, I do consent to the release of my information to be released to HERITAGE NSW of the Department of Premier and Cabinet.

Lastly, I would like to thank you for inviting me to consider registering my interest in this project.

--

**Yarma Walaawarnie**

**Regards**  
**Whane Carberry**  
**Chairperson**  
**Bulling Gang**

**Member of the**  
**Murrin Group of**  
**Stakeholder**

**CONTACT DETAILS**

**Address:** C/O Murrin Administrative Services  
15 Renee Crescent Moruya Heads,  
NSW, 2537  
**Phone:** 002730612  
**Email:** [bullinggangelders@gmail.com](mailto:bullinggangelders@gmail.com)

**BULLING GANG** observes, respects, recognises and acknowledges the 13 ANCESTRESSES of the MURRIN NATION namely; DHARUG, GUNDUNGURRA, THARAWAL, EORA, ELOUERA, WANDANDIAN, NGUNAWAL, WALGALU, NGARIGO, WALBUNJA, DJIRINGANJ, THAUAIRA and BIDAWAL as the rightful and truthful APICAL ANCESTORS of all the People's and Descendants of all the Territory and Lands from the Hawkesbury River in the North, the Western Escarpment of the Great Dividing Range to the West, the entrance of the Snowy River to the South and the Tasman Sea to the East.

**NOTICE** – This email is solely for the named addressee and is to be treated with the utmost of email in confidence and confidentiality. You should only read, disclose, transmit, copy, distribute, act in reliance on or commercialise the contents if you are authorised to do so. If you are not the intended recipient of this email, please notify the sender by email immediately and then destroy any copy of this message and any attachments. Except where otherwise specifically stated, views expressed in this email are those of the individual sender. **BULLING GANG** does not guarantee that this communication is free of errors, virus, interception or interference.



## Anastasia Klasen

---

**From:** Curwur Marre <curwurmurreelders@gmail.com>  
**Sent:** Thursday, 5 November 2020 5:31 PM  
**To:** Tom Sapienza  
**Subject:** Registration of Interest - Aboriginal Cultural Heritage Assessment - Aerotropolis AeroCore Precinct near Badgerys Creek Rd NSW

You (EXTENT HERITAGE) seek and invite, on behalf of **Western Parkland City Authority**, registrations of interest from Aboriginal Persons who hold knowledge relevant to the ABORIGINAL Objects and ABORIGINAL Places within and throughout the below mentioned lands with respects to the future application for an ABORIGINAL Heritage Impact Permit under Part 6 of the NSW National Parks and Wildlife Act 1974.

It is important for me to remind you that the NSW National Parks and Wildlife Regulations 2019 and the NSW ABORIGINAL Cultural Heritage Consultation Requirements for Proponents 2010 provide no provision or requirement for the exclusive invitation and registration of Exclusively LOCAL ABORIGINAL GROUPS and PEOPLE to register an interest in any ABORIGINAL Consultation for the purposes of Clause 60 of the NSW National Parks and Wildlife Regulations 2019.

For the purposes of Clause 60-2 (a) of the Regulations, I, confirm that I'm an ABORIGINAL Person by descent and that I hold knowledge relevant to the ABORIGINAL Objects and ABORIGINAL Places within and throughout the Lands being, but not limited to the following:

1. Lots 700, 701, 702, 703, 705, 706, 707, 708, 709 DP788485
2. Lots 801, 802, 803, 804, 805, 806, 807, 808 DP803165
3. Lots 900, 901, 902, 903, 904, 905, 906, 907 DP803166
4. Lots 274, 275, 276 DP803167
5. Lot 7041 DP850594
6. Lots 2711, 2712 DP1128906
7. Lot 10 DP1235662

In accordance with the provisions and the requirements of the NSW National Parks and Wildlife Act and Regulations, I, accordingly register an interest with EXTENT HERITAGE on behalf of **Western Parkland City Authority** for Consultation within and throughout the Lands being, but not limited to the following:

1. Lots 700, 701, 702, 703, 705, 706, 707, 708, 709 DP788485
2. Lots 801, 802, 803, 804, 805, 806, 07, 808 DP803165
3. Lots 900, 901, 902, 903, 904, 905, 906, 907 DP803166
4. Lots 274, 275, 276 DP803167
5. Lot 7041 DP850594
6. Lots 2711, 2712 DP1128906
7. Lot 10 DP1235662

I do not consent to the disclosure of any of my information to be released to any the LOCAL ABORIGINAL LAND COUNCIL under any circumstances, however, I do consent to the release of my information to be released to HERITAGE NSW of the Department of Premier and Cabinet.

Lastly, I would like to thank you for inviting me to consider registering my interest in this project.

--

**Yarma Walaawarnie**

**Regards  
Donald Smith  
Chairperson  
Curwur Murre  
Murrin Stakeholder**

## **CONTACT DETAILS**

**Address:** C/O Murrin Administrative Services  
15 Renee Crescent Moruya Heads,  
NSW, 2537

**Phone:** 0412630841

**Email:** [curwurmurreelder@gmail.com](mailto:curwurmurreelder@gmail.com)

**CURWUR MURRE observes, respects, recognises and acknowledges the 13 ANCESTRESSES of the MURRIN NATION namely; DHARUG, GUNDUNGURRA, THARAWAL, EORA, ELOUERA, WANDANDIAN, NGUNAWAL, WALGALU, NGARIGO, WALBUNJA, DJIRINGANJ, THAUAIRA and BIDAWAL as the rightful and truthful APICAL ANCESTORS of all the People's and Descendants of all the Territory and Lands from the Hawkesbury River in the North, the Western Escarpment of the Great Dividing Range to the West, the entrance of the Snowy River to the South and the Tasman Sea to the East.**

**NOTICE – This email is solely for the named addressee and is to be treated with the utmost of email in confidence and confidentiality. You should only read, disclose, transmit, copy, distribute, act in reliance on or commercialise the contents if you are authorised to do so. If you are not the intended recipient of this email, please notify the sender by email immediately and then destroy any copy of this message and any attachments. Except where otherwise specifically stated, views expressed in this email are those of the individual sender. CURWURMURRE does not guarantee that this communication is free of errors, virus, interception or interference.**

## Anastasia Klasen

---

**From:** DHARUG DHARUG <dharugchts@gmail.com>  
**Sent:** Thursday, 5 November 2020 5:31 PM  
**To:** Tom Sapienza  
**Subject:** Registration of Interest - Aboriginal Cultural Heritage Assessment - Aerotropolis AeroCore Precinct near Badgerys Creek Rd NSW

You (EXTENT HERITAGE) seek and invite, on behalf of **Western Parkland City Authority**, registrations of interest from Aboriginal Persons who hold knowledge relevant to the ABORIGINAL Objects and ABORIGINAL Places within and throughout the below mentioned lands with respects to the future application for an ABORIGINAL Heritage Impact Permit under Part 6 of the NSW National Parks and Wildlife Act 1974.

It is important for me to remind you that the NSW National Parks and Wildlife Regulations 2019 and the NSW ABORIGINAL Cultural Heritage Consultation Requirements for Proponents 2010 provide no provision or requirement for the exclusive invitation and registration of Exclusively LOCAL ABORIGINAL GROUPS and PEOPLE to register an interest in any ABORIGINAL Consultation for the purposes of Clause 60 of the NSW National Parks and Wildlife Regulations 2019.

For the purposes of Clause 60-2 (a) of the Regulations, I, confirm that I'm an ABORIGINAL Person by descent and that I hold knowledge relevant to the ABORIGINAL Objects and ABORIGINAL Places within and throughout the Lands being, but not limited to the following:

1. Lots 700, 701, 702, 703, 705, 706, 707, 708, 709 DP788485
2. Lots 801, 802, 803, 804, 805, 806, 807, 808 DP803165
3. Lots 900, 901, 902, 903, 904, 905, 906, 907 DP803166
4. Lots 274, 275, 276 DP803167
5. Lot 7041 DP850594
6. Lots 2711, 2712 DP1128906
7. Lot 10 DP1235662

In accordance with the provisions and the requirements of the NSW National Parks and Wildlife Act and Regulations, I, accordingly register an interest with EXTENT HERITAGE on behalf of **Western Parkland City Authority** for Consultation within and throughout the Lands being, but not limited to the following:

1. Lots 700, 701, 702, 703, 705, 706, 707, 708, 709 DP788485
2. Lots 801, 802, 803, 804, 805, 806, 07, 808 DP803165
3. Lots 900, 901, 902, 903, 904, 905, 906, 907 DP803166
4. Lots 274, 275, 276 DP803167
5. Lot 7041 DP850594
6. Lots 2711, 2712 DP1128906
7. Lot 10 DP1235662

I do not consent to the disclosure of any of my information to be released to any the LOCAL ABORIGINAL LAND COUNCIL under any circumstances, however, I do consent to the release of my information to be released to HERITAGE NSW of the Department of Premier and Cabinet.

Lastly, I would like to thank you for inviting me to consider registering my interest in this project.

--

**Yarma Walaawarnie**



Regards  
Andrew Rixon  
Chairperson  
Dharug  
Murrin Stakeholder

#### CONTACT DETAILS

ADDRESS:  
**C/O NIRNUMMURRIN**  
**Level 15, 60 Station Street,**  
**Parramatta NSW, 2150**  
Email: [dhargchts@gmail.com](mailto:dhargchts@gmail.com)

DHARUG observes, respects, recognises and acknowledges the 13 ANCESTRESSES of the MURRIN NATION namely; DHARUG, GUNDUNGURRA, THARAWAL, EORA, ELOUERA, WANDANDIAN, NGUNAWAL, WALGALU, NGARIGO, WALBUNJA, DJIRINGANJ, THAUAIRA and BIDAWAL as the rightful and truthful APICAL ANCESTORS of all the People's and Descendants of all the Territory and Lands from the Hawkesbury River in the North, the Western Escarpment of the Great Dividing Range to the West, the entrance of the Snowy River to the South and the Tasman Sea to the East.

NOTICE – This email is solely for the named addressee and is to be treated with the utmost of email in confidence and confidentiality. You should only read, disclose, transmit, copy, distribute, act in reliance on or commercialise the contents if you are authorised to do so. If you are not the intended recipient of this email, please notify the sender by email immediately and then destroy any copy of this message and any attachments. Except where otherwise specifically stated, views expressed in this email are those of the individual sender. DHARUG does not guarantee that this communication is free of errors, virus, interception or interference.

## Anastasia Klasen

---

**From:** DHURGA DHURGA <dhurgachts@gmail.com>  
**Sent:** Thursday, 5 November 2020 5:06 PM  
**To:** Tom Sapienza  
**Subject:** Registration of Interest - Aboriginal Cultural Heritage Assessment - Aerotropolis AeroCore Precinct near Badgerys Creek Rd NSW

You (EXTENT HERITAGE) seek and invite, on behalf of **Western Parkland City Authority**, registrations of interest from Aboriginal Persons who hold knowledge relevant to the ABORIGINAL Objects and ABORIGINAL Places within and throughout the below mentioned lands with respects to the future application for an ABORIGINAL Heritage Impact Permit under Part 6 of the NSW National Parks and Wildlife Act 1974.

It is important for me to remind you that the NSW National Parks and Wildlife Regulations 2019 and the NSW ABORIGINAL Cultural Heritage Consultation Requirements for Proponents 2010 provide no provision or requirement for the exclusive invitation and registration of Exclusively LOCAL ABORIGINAL GROUPS and PEOPLE to register an interest in any ABORIGINAL Consultation for the purposes of Clause 60 of the NSW National Parks and Wildlife Regulations 2019.

For the purposes of Clause 60-2 (a) of the Regulations, I, confirm that I'm an ABORIGINAL Person by descent and that I hold knowledge relevant to the ABORIGINAL Objects and ABORIGINAL Places within and throughout the Lands being, but not limited to the following:

1. Lots 700, 701, 702, 703, 705, 706, 707, 708, 709 DP788485
2. Lots 801, 802, 803, 804, 805, 806, 807, 808 DP803165
3. Lots 900, 901, 902, 903, 904, 905, 906, 907 DP803166
4. Lots 274, 275, 276 DP803167
5. Lot 7041 DP850594
6. Lots 2711, 2712 DP1128906
7. Lot 10 DP1235662

In accordance with the provisions and the requirements of the NSW National Parks and Wildlife Act and Regulations, I, accordingly register an interest with EXTENT HERITAGE on behalf of **Western Parkland City Authority** for Consultation within and throughout the Lands being, but not limited to the following:

1. Lots 700, 701, 702, 703, 705, 706, 707, 708, 709 DP788485
2. Lots 801, 802, 803, 804, 805, 806, 07, 808 DP803165
3. Lots 900, 901, 902, 903, 904, 905, 906, 907 DP803166
4. Lots 274, 275, 276 DP803167
5. Lot 7041 DP850594
6. Lots 2711, 2712 DP1128906
7. Lot 10 DP1235662

I do not consent to the disclosure of any of my information to be released to any the LOCAL ABORIGINAL LAND COUNCIL under any circumstances, however, I do consent to the release of my information to be released to HERITAGE NSW of the Department of Premier and Cabinet.

Lastly, I would like to thank you for inviting me to consider registering my interest in this project.

**Yarma Walaawarnie**

**Regards**

Stacey Higgins  
Chairperson  
Dhurga  
Murrin Stakeholder

#### CONTACT DETAILS

Address: C/O Murrin Administrative Services  
15 Renee Crescent Moruya Heads,  
NSW, 2537

Email: [dhurgachts@gmail.com](mailto:dhurgachts@gmail.com)

**DHURGA observes, respects, recognises and acknowledges the 13 ANCESTRESSES of the MURRIN NATION namely; DHARUG, GUNDUNGURRA, THARAWAL, EORA, ELOUERA, WANDANDIAN, NGUNAWAL, WALGALU, NGARIGO, WALBUNJA, DJIRINGANJ, THAUAIRA and BIDAWAL as the rightful and truthful APICAL ANCESTORS of all the People's and Descendants of all the Territory and Lands from the Hawkesbury River in the North, the Western Escarpment of the Great Dividing Range to the West, the entrance of the Snowy River to the South and the Tasman Sea to the East.**

**NOTICE – This email is solely for the named addressee and is to be treated with the utmost of email in confidence and confidentiality. You should only read, disclose, transmit, copy, distribute, act in reliance on or commercialise the contents if you are authorised to do so. If you are not the intended recipient of this email, please notify the sender by email immediately and then destroy any copy of this message and any attachments. Except where otherwise specifically stated, views expressed in this email are those of the individual sender. DHURGA does not guarantee that this communication is free of errors, virus, interception or interference.**



## Anastasia Klasen

---

**From:** DJANABA GAXABARA <djanabagaxabara@gmail.com>  
**Sent:** Thursday, 5 November 2020 5:45 PM  
**To:** Tom Sapienza  
**Subject:** Registration of Interest - Aboriginal Cultural Heritage Assessment - Aerotropolis AeroCore Precinct near Badgerys Creek Rd NSW

You (EXTENT HERITAGE) seek and invite, on behalf of **Western Parkland City Authority**, registrations of interest from Aboriginal Persons who hold knowledge relevant to the ABORIGINAL Objects and ABORIGINAL Places within and throughout the below mentioned lands with respects to the future application for an ABORIGINAL Heritage Impact Permit under Part 6 of the NSW National Parks and Wildlife Act 1974.

It is important for me to remind you that the NSW National Parks and Wildlife Regulations 2019 and the NSW ABORIGINAL Cultural Heritage Consultation Requirements for Proponents 2010 provide no provision or requirement for the exclusive invitation and registration of Exclusively LOCAL ABORIGINAL GROUPS and PEOPLE to register an interest in any ABORIGINAL Consultation for the purposes of Clause 60 of the NSW National Parks and Wildlife Regulations 2019.

For the purposes of Clause 60-2 (a) of the Regulations, I, confirm that I'm an ABORIGINAL Person by descent and that I hold knowledge relevant to the ABORIGINAL Objects and ABORIGINAL Places within and throughout the Lands being, but not limited to the following:

1. Lots 700, 701, 702, 703, 705, 706, 707, 708, 709 DP788485
2. Lots 801, 802, 803, 804, 805, 806, 807, 808 DP803165
3. Lots 900, 901, 902, 903, 904, 905, 906, 907 DP803166
4. Lots 274, 275, 276 DP803167
5. Lot 7041 DP850594
6. Lots 2711, 2712 DP1128906
7. Lot 10 DP1235662

In accordance with the provisions and the requirements of the NSW National Parks and Wildlife Act and Regulations, I, accordingly register an interest with EXTENT HERITAGE on behalf of **Western Parkland City Authority** for Consultation within and throughout the Lands being, but not limited to the following:

1. Lots 700, 701, 702, 703, 705, 706, 707, 708, 709 DP788485
2. Lots 801, 802, 803, 804, 805, 806, 07, 808 DP803165
3. Lots 900, 901, 902, 903, 904, 905, 906, 907 DP803166
4. Lots 274, 275, 276 DP803167
5. Lot 7041 DP850594
6. Lots 2711, 2712 DP1128906
7. Lot 10 DP1235662

I do not consent to the disclosure of any of my information to be released to any the LOCAL ABORIGINAL LAND COUNCIL under any circumstances, however, I do consent to the release of my information to be released to HERITAGE NSW of the Department of Premier and Cabinet.

Lastly, I would like to thank you for inviting me to consider registering my interest in this project.

--

**Yarma Walaawarnie**

**Jay Stevenson  
Chairperson and  
Murrin Cultural  
Heritage Knowledge  
Holder of  
DJANABA GAXABARA.  
Murrin Stakeholder**

**CONTACT DETAILS**

**C/O NIRRUMMURRIN  
Level 15, 60 Station Street,  
Parramatta NSW, 2150**

**Email:**     [djanabagaxabara@gmail.com](mailto:djanabagaxabara@gmail.com)

**DJANABA GAXABARA observes, respects, recognises and acknowledges the 13 ANCESTRESSES of the MURRIN NATION namely; DHARUG, GUNDUNGURRA, THARAWAL, EORA, ELOUERA, WANDANDIAN, NGUNAWAL, WALGALU, NGARIGO, WALBUNJA, DJIRINGANJ, THAUAIRA and BIDAWAL as the rightful and truthful APICAL ANCESTORS of all the People's and Descendants of all the Territory and Lands from the Hawkesbury River in the North, the Western Escarpment of the Great Dividing Range to the West, the entrance of the Snowy River to the South and the Tasman Sea to the East.**

**NOTICE – This email is solely for the named addressee and is to be treated with the utmost of email in confidence and confidentiality. You should only read, disclose, transmit, copy, distribute, act in reliance on or commercialise the contents if you are authorised to do so. If you are not the intended recipient of this email, please notify the sender by email immediately and then destroy any copy of this message and any attachments. Except where otherwise specifically stated, views expressed in this email are those of the individual sender. DJANABA GAXABARA does not guarantee that this communication is free of errors, virus, interception or interference.**

## Anastasia Klasen

---

**From:** DJIRINGANJ <djiringanjchts@gmail.com>  
**Sent:** Thursday, 5 November 2020 5:58 PM  
**To:** Tom Sapienza  
**Subject:** Registration of Interest - Aboriginal Cultural Heritage Assessment - Aerotropolis AeroCore Precinct near Badgerys Creek Rd NSW

You (EXTENT HERITAGE) seek and invite, on behalf of **Western Parkland City Authority**, registrations of interest from Aboriginal Persons who hold knowledge relevant to the ABORIGINAL Objects and ABORIGINAL Places within and throughout the below mentioned lands with respects to the future application for an ABORIGINAL Heritage Impact Permit under Part 6 of the NSW National Parks and Wildlife Act 1974.

It is important for me to remind you that the NSW National Parks and Wildlife Regulations 2019 and the NSW ABORIGINAL Cultural Heritage Consultation Requirements for Proponents 2010 provide no provision or requirement for the exclusive invitation and registration of Exclusively LOCAL ABORIGINAL GROUPS and PEOPLE to register an interest in any ABORIGINAL Consultation for the purposes of Clause 60 of the NSW National Parks and Wildlife Regulations 2019.

For the purposes of Clause 60-2 (a) of the Regulations, I, confirm that I'm an ABORIGINAL Person by descent and that I hold knowledge relevant to the ABORIGINAL Objects and ABORIGINAL Places within and throughout the Lands being, but not limited to the following:

1. Lots 700, 701, 702, 703, 705, 706, 707, 708, 709 DP788485
2. Lots 801, 802, 803, 804, 805, 806, 807, 808 DP803165
3. Lots 900, 901, 902, 903, 904, 905, 906, 907 DP803166
4. Lots 274, 275, 276 DP803167
5. Lot 7041 DP850594
6. Lots 2711, 2712 DP1128906
7. Lot 10 DP1235662

In accordance with the provisions and the requirements of the NSW National Parks and Wildlife Act and Regulations, I, accordingly register an interest with EXTENT HERITAGE on behalf of **Western Parkland City Authority** for Consultation within and throughout the Lands being, but not limited to the following:

1. Lots 700, 701, 702, 703, 705, 706, 707, 708, 709 DP788485
2. Lots 801, 802, 803, 804, 805, 806, 07, 808 DP803165
3. Lots 900, 901, 902, 903, 904, 905, 906, 907 DP803166
4. Lots 274, 275, 276 DP803167
5. Lot 7041 DP850594
6. Lots 2711, 2712 DP1128906
7. Lot 10 DP1235662

I do not consent to the disclosure of any of my information to be released to any the LOCAL ABORIGINAL LAND COUNCIL under any circumstances, however, I do consent to the release of my information to be released to HERITAGE NSW of the Department of Premier and Cabinet.

Lastly, I would like to thank you for inviting me to consider registering my interest in this project.

--

**Yarma Walaawarnie**



Regards  
Adam Johnson  
Chairperson  
Djiringanj  
Murrin Stakeholder

**CONTACT DETAILS**

**C/O NIRNUMMURRIN**

**Level 15, 60 Station Street,  
Parramatta NSW, 2150**

**Email: [djiringanjchts@gmail.com](mailto:djiringanjchts@gmail.com)**



**DJIRINGANJ observes, respects, recognises and acknowledges the 13 ANCESTRESSES of the MURRIN NATION namely; DHARUG, GUNDUNGURRA, THARAWAL, EORA, ELOUERA, WANDANDIAN, NGUNAWAL, WALGALU, NGARIGO, WALBUNJA, DJIRINGANJ, THAUAIRA and BIDAWAL as the rightful and truthful APICAL ANCESTORS of all the People's and Descendants of all the Territory and Lands from the Hawkesbury River in the North, the Western Escarpment of the Great Dividing Range to the West, the entrance of the Snowy River to the South and the Tasman Sea to the East.**

**NOTICE – This email is solely for the named addressee and is to be treated with the utmost of email in confidence and confidentiality. You should only read, disclose, transmit, copy, distribute, act in reliance on or commercialise the contents if you are authorised to do so. If you are not the intended recipient of this email, please notify the sender by email immediately and then destroy any copy of this message and any attachments. Except where otherwise specifically stated, views expressed in this email are those of the individual sender. DJIRINGANJ does not guarantee that this communication is free of errors, virus, interception or interference.**

## Anastasia Klasen

---

**From:** ELOUERA <elouerachts@gmail.com>  
**Sent:** Thursday, 5 November 2020 5:45 PM  
**To:** Tom Sapienza  
**Subject:** Registration of Interest - Aboriginal Cultural Heritage Assessment - Aerotropolis AeroCore Precinct near Badgerys Creek Rd NSW

You (EXTENT HERITAGE) seek and invite, on behalf of **Western Parkland City Authority**, registrations of interest from Aboriginal Persons who hold knowledge relevant to the ABORIGINAL Objects and ABORIGINAL Places within and throughout the below mentioned lands with respects to the future application for an ABORIGINAL Heritage Impact Permit under Part 6 of the NSW National Parks and Wildlife Act 1974.

It is important for me to remind you that the NSW National Parks and Wildlife Regulations 2019 and the NSW ABORIGINAL Cultural Heritage Consultation Requirements for Proponents 2010 provide no provision or requirement for the exclusive invitation and registration of Exclusively LOCAL ABORIGINAL GROUPS and PEOPLE to register an interest in any ABORIGINAL Consultation for the purposes of Clause 60 of the NSW National Parks and Wildlife Regulations 2019.

For the purposes of Clause 60-2 (a) of the Regulations, I, confirm that I'm an ABORIGINAL Person by descent and that I hold knowledge relevant to the ABORIGINAL Objects and ABORIGINAL Places within and throughout the Lands being, but not limited to the following:

1. Lots 700, 701, 702, 703, 705, 706, 707, 708, 709 DP788485
2. Lots 801, 802, 803, 804, 805, 806, 807, 808 DP803165
3. Lots 900, 901, 902, 903, 904, 905, 906, 907 DP803166
4. Lots 274, 275, 276 DP803167
5. Lot 7041 DP850594
6. Lots 2711, 2712 DP1128906
7. Lot 10 DP1235662

In accordance with the provisions and the requirements of the NSW National Parks and Wildlife Act and Regulations, I, accordingly register an interest with EXTENT HERITAGE on behalf of **Western Parkland City Authority** for Consultation within and throughout the Lands being, but not limited to the following:

1. Lots 700, 701, 702, 703, 705, 706, 707, 708, 709 DP788485
2. Lots 801, 802, 803, 804, 805, 806, 07, 808 DP803165
3. Lots 900, 901, 902, 903, 904, 905, 906, 907 DP803166
4. Lots 274, 275, 276 DP803167
5. Lot 7041 DP850594
6. Lots 2711, 2712 DP1128906
7. Lot 10 DP1235662

I do not consent to the disclosure of any of my information to be released to any the LOCAL ABORIGINAL LAND COUNCIL under any circumstances, however, I do consent to the release of my information to be released to HERITAGE NSW of the Department of Premier and Cabinet.

Lastly, I would like to thank you for inviting me to consider registering my interest in this project.

--

Regards

Lionel Brown  
Chairperson  
Elouera  
Murrin Stakeholder

**ADDRESS:**  
**C/O NIRNUMMURRIN**  
**Level 15, 60 Station Street,**  
**Parramatta NSW, 2150**



**ELOUERA observes, respects, recognises and acknowledges the 13 ANCESTRESSES of the MURRIN NATION namely; DHARUG, GUNDUNGURRA, THARAWAL, EORA, ELOUERA, WANDANDIAN, NGUNAWAL, WALGALU, NGARIGO, WALBUNJA, DJIRINGANJ, THAUAIRA and BIDAVAL as the rightful and truthful APICAL ANCESTORS of all the People's and Descendants of all the Territory and Lands from the Hawkesbury River in the North, the Western Escarpment of the Great Dividing Range to the West, the entrance of the Snowy River to the South and the Tasman Sea to the East.**

**NOTICE – This email is solely for the named addressee and is to be treated with the utmost of email in confidence and confidentiality. You should only read, disclose, transmit, copy, distribute, act in reliance on or commercialise the contents if you are authorised to do so. If you are not the intended recipient of this email, please notify the sender by email immediately and then destroy any copy of this message and any attachments. Except where otherwise specifically stated, views expressed in this email are those of the individual sender. ELOUERA does not guarantee that this communication is free of errors, virus, interception or interference.**



## Anastasia Klasen

---

**From:** EORA <eorachts@gmail.com>  
**Sent:** Thursday, 5 November 2020 5:45 PM  
**To:** Tom Sapienza  
**Subject:** Registration of Interest - Aboriginal Cultural Heritage Assessment - Aerotropolis AeroCore Precinct near Badgerys Creek Rd NSW

You (EXTENT HERITAGE) seek and invite, on behalf of **Western Parkland City Authority**, registrations of interest from Aboriginal Persons who hold knowledge relevant to the ABORIGINAL Objects and ABORIGINAL Places within and throughout the below mentioned lands with respects to the future application for an ABORIGINAL Heritage Impact Permit under Part 6 of the NSW National Parks and Wildlife Act 1974.

It is important for me to remind you that the NSW National Parks and Wildlife Regulations 2019 and the NSW ABORIGINAL Cultural Heritage Consultation Requirements for Proponents 2010 provide no provision or requirement for the exclusive invitation and registration of Exclusively LOCAL ABORIGINAL GROUPS and PEOPLE to register an interest in any ABORIGINAL Consultation for the purposes of Clause 60 of the NSW National Parks and Wildlife Regulations 2019.

For the purposes of Clause 60-2 (a) of the Regulations, I, confirm that I'm an ABORIGINAL Person by descent and that I hold knowledge relevant to the ABORIGINAL Objects and ABORIGINAL Places within and throughout the Lands being, but not limited to the following:

1. Lots 700, 701, 702, 703, 705, 706, 707, 708, 709 DP788485
2. Lots 801, 802, 803, 804, 805, 806, 807, 808 DP803165
3. Lots 900, 901, 902, 903, 904, 905, 906, 907 DP803166
4. Lots 274, 275, 276 DP803167
5. Lot 7041 DP850594
6. Lots 2711, 2712 DP1128906
7. Lot 10 DP1235662

In accordance with the provisions and the requirements of the NSW National Parks and Wildlife Act and Regulations, I, accordingly register an interest with EXTENT HERITAGE on behalf of **Western Parkland City Authority** for Consultation within and throughout the Lands being, but not limited to the following:

1. Lots 700, 701, 702, 703, 705, 706, 707, 708, 709 DP788485
2. Lots 801, 802, 803, 804, 805, 806, 07, 808 DP803165
3. Lots 900, 901, 902, 903, 904, 905, 906, 907 DP803166
4. Lots 274, 275, 276 DP803167
5. Lot 7041 DP850594
6. Lots 2711, 2712 DP1128906
7. Lot 10 DP1235662

I do not consent to the disclosure of any of my information to be released to any the LOCAL ABORIGINAL LAND COUNCIL under any circumstances, however, I do consent to the release of my information to be released to HERITAGE NSW of the Department of Premier and Cabinet.

Lastly, I would like to thank you for inviting me to consider registering my interest in this project.

--

**Yarma Walaawarnie**

**Regards  
Kahu Brennan  
Chairperson  
and Murrin Cultural  
Heritage Knowledge  
Holder of EORA.  
Murrin Stakeholder**

**ADDRESS:**  
**Level 13/50 Carrington Street,**  
**Sydney NSW 2000**  
**EMAIL: [eorachts@gmail.com](mailto:eorachts@gmail.com)**  
**CONTACTS:**  
**PH: 0244745069**  
**MOBILE: 0431087404**



**EORA observes, respects, recognises and acknowledges the 13 ANCESTRESSES of the MURRIN NATION namely; DHARUG, GUNDUNGURRA, THARAWAL, EORA, ELOUERA, WANDANDIAN, NGUNAWAL, WALGALU, NGARIGO, WALBUNJA, DJIRINGANJ, THAUAIRA and BIDAVAL as the rightful and truthful APICAL ANCESTORS of all the People's and Descendants of all the Territory and Lands from the Hawkesbury River in the North, the Western Escarpment of the Great Dividing Range to the West, the entrance of the Snowy River to the South and the Tasman Sea to the East.**

**NOTICE – This email is solely for the named addressee and is to be treated with the utmost of email in confidence and confidentiality. You should only read, disclose, transmit, copy, distribute, act in reliance on or commercialise the contents if you are authorised to do so. If you are not the intended recipient of this email, please notify the sender by email immediately and then destroy any copy of this message and any attachments. Except where otherwise specifically stated, views expressed in this email are those of the individual sender. EORA does not guarantee that this communication is free of errors, virus, interception or interference.**

## Anastasia Klasen

---

**From:** KATHY BURNS <gadungelders@gmail.com>  
**Sent:** Thursday, 5 November 2020 5:06 PM  
**To:** Tom Sapienza  
**Subject:** Registration of Interest - Aboriginal Cultural Heritage Assessment - Aerotropolis AeroCore Precinct near Badgerys Creek Rd NSW

You (EXTENT HERITAGE) seek and invite, on behalf of **Western Parkland City Authority**, registrations of interest from Aboriginal Persons who hold knowledge relevant to the ABORIGINAL Objects and ABORIGINAL Places within and throughout the below mentioned lands with respects to the future application for an ABORIGINAL Heritage Impact Permit under Part 6 of the NSW National Parks and Wildlife Act 1974.

It is important for me to remind you that the NSW National Parks and Wildlife Regulations 2019 and the NSW ABORIGINAL Cultural Heritage Consultation Requirements for Proponents 2010 provide no provision or requirement for the exclusive invitation and registration of Exclusively LOCAL ABORIGINAL GROUPS and PEOPLE to register an interest in any ABORIGINAL Consultation for the purposes of Clause 60 of the NSW National Parks and Wildlife Regulations 2019.

For the purposes of Clause 60-2 (a) of the Regulations, I, confirm that I'm an ABORIGINAL Person by descent and that I hold knowledge relevant to the ABORIGINAL Objects and ABORIGINAL Places within and throughout the Lands being, but not limited to the following:

1. Lots 700, 701, 702, 703, 705, 706, 707, 708, 709 DP788485
2. Lots 801, 802, 803, 804, 805, 806, 807, 808 DP803165
3. Lots 900, 901, 902, 903, 904, 905, 906, 907 DP803166
4. Lots 274, 275, 276 DP803167
5. Lot 7041 DP850594
6. Lots 2711, 2712 DP1128906
7. Lot 10 DP1235662

In accordance with the provisions and the requirements of the NSW National Parks and Wildlife Act and Regulations, I, accordingly register an interest with EXTENT HERITAGE on behalf of **Western Parkland City Authority** for Consultation within and throughout the Lands being, but not limited to the following:

1. Lots 700, 701, 702, 703, 705, 706, 707, 708, 709 DP788485
2. Lots 801, 802, 803, 804, 805, 806, 07, 808 DP803165
3. Lots 900, 901, 902, 903, 904, 905, 906, 907 DP803166
4. Lots 274, 275, 276 DP803167
5. Lot 7041 DP850594
6. Lots 2711, 2712 DP1128906
7. Lot 10 DP1235662

I do not consent to the disclosure of any of my information to be released to any the LOCAL ABORIGINAL LAND COUNCIL under any circumstances, however, I do consent to the release of my information to be released to HERITAGE NSW of the Department of Premier and Cabinet.

Lastly, I would like to thank you for inviting me to consider registering my interest in this project.

--

**Yarma Walaawarnie**



Regards  
Kathy Burns  
Chairperson  
Gadung  
Murrin Stakeholder

#### CONTACT DETAILS

Address: C/O Murrin Administrative Services  
15 Renee Crescent Moruya Heads,  
NSW, 2537

Phone: 0412630841

Email: [gadungelder@gmail.com](mailto:gadungelder@gmail.com)

**GADUNG observes, respects, recognises and acknowledges the 13 ANCESTRESSES of the MURRIN NATION namely; DHARUG, GUNDUNGURRA, THARAWAL, EORA, ELOUERA, WANDANDIAN, NGUNAWAL, WALGALU, NGARIGO, WALBUNJA, DJIRINGANJ, THAUAIRA and BIDAVAL as the rightful and truthful APICAL ANCESTORS of all the People's and Descendants of all the Territory and Lands from the Hawkesbury River in the North, the Western Escarpment of the Great Dividing Range to the West, the entrance of the Snowy River to the South and the Tasman Sea to the East.**

**NOTICE – This email is solely for the named addressee and is to be treated with the utmost of email in confidence and confidentiality. You should only read, disclose, transmit, copy, distribute, act in reliance on or commercialise the contents if you are authorised to do so. If you are not the intended recipient of this email, please notify the sender by email immediately and then destroy any copy of this message and any attachments. Except where otherwise specifically stated, views expressed in this email are those of the individual sender. GADUNG does not guarantee that this communication is free of errors, virus, interception or interference.**

## Anastasia Klasen

---

**From:** Kim Carriage <gangangarra@gmail.com>  
**Sent:** Thursday, 5 November 2020 5:58 PM  
**To:** Tom Sapienza  
**Subject:** Registration of Interest - Aboriginal Cultural Heritage Assessment - Aerotropolis AeroCore Precinct near Badgerys Creek Rd NSW

You (EXTENT HERITAGE) seek and invite, on behalf of **Western Parkland City Authority**, registrations of interest from Aboriginal Persons who hold knowledge relevant to the ABORIGINAL Objects and ABORIGINAL Places within and throughout the below mentioned lands with respects to the future application for an ABORIGINAL Heritage Impact Permit under Part 6 of the NSW National Parks and Wildlife Act 1974.

It is important for me to remind you that the NSW National Parks and Wildlife Regulations 2019 and the NSW ABORIGINAL Cultural Heritage Consultation Requirements for Proponents 2010 provide no provision or requirement for the exclusive invitation and registration of Exclusively LOCAL ABORIGINAL GROUPS and PEOPLE to register an interest in any ABORIGINAL Consultation for the purposes of Clause 60 of the NSW National Parks and Wildlife Regulations 2019.

For the purposes of Clause 60-2 (a) of the Regulations, I, confirm that I'm an ABORIGINAL Person by descent and that I hold knowledge relevant to the ABORIGINAL Objects and ABORIGINAL Places within and throughout the Lands being, but not limited to the following:

1. Lots 700, 701, 702, 703, 705, 706, 707, 708, 709 DP788485
2. Lots 801, 802, 803, 804, 805, 806, 807, 808 DP803165
3. Lots 900, 901, 902, 903, 904, 905, 906, 907 DP803166
4. Lots 274, 275, 276 DP803167
5. Lot 7041 DP850594
6. Lots 2711, 2712 DP1128906
7. Lot 10 DP1235662

In accordance with the provisions and the requirements of the NSW National Parks and Wildlife Act and Regulations, I, accordingly register an interest with EXTENT HERITAGE on behalf of **Western Parkland City Authority** for Consultation within and throughout the Lands being, but not limited to the following:

1. Lots 700, 701, 702, 703, 705, 706, 707, 708, 709 DP788485
2. Lots 801, 802, 803, 804, 805, 806, 07, 808 DP803165
3. Lots 900, 901, 902, 903, 904, 905, 906, 907 DP803166
4. Lots 274, 275, 276 DP803167
5. Lot 7041 DP850594
6. Lots 2711, 2712 DP1128906
7. Lot 10 DP1235662

I do not consent to the disclosure of any of my information to be released to any the LOCAL ABORIGINAL LAND COUNCIL under any circumstances, however, I do consent to the release of my information to be released to HERITAGE NSW of the Department of Premier and Cabinet.

Lastly, I would like to thank you for inviting me to consider registering my interest in this project.

--

## **Yarma Walaawarnie**

**Kim Carriage  
Chairperson  
and Murrin Cultural  
Heritage Knowledge  
Holder of GANGANGARRA.  
Murrin Stakeholder**

### **CONTACT DETAILS:**

**PO BOX 535  
9/144 Kelly Road  
BINGIE, NSW, 2537**

**Email: [gangangarra@gmail.com](mailto:gangangarra@gmail.com)  
Mobile: 0402730612  
Office: 0244745069**



**GANGANGARRA observes, respects, recognises and acknowledges the 13 ANCESTRESSES of the MURRIN NATION namely; DHARUG, GUNDUNGURRA, THARAWAL, EORA, ELOUERA, WANDANDIAN, NGUNAWAL, WALGALU, NGARIGO, WALBUNJA, DJIRINGANJ, THAUAIRA and BIDAWAL as the rightful and truthful APICAL ANCESTORS of all the People's and Descendants of all the Territory and Lands from the Hawkesbury River in the North, the Western Escarpment of the Great Dividing Range to the West, the entrance of the Snowy River to the South and the Tasman Sea to the East.**

**NOTICE – This email is solely for the named addressee and is to be treated with the utmost of email in confidence and confidentiality. You should only read, disclose, transmit, copy, distribute, act in reliance on or commercialise the contents if you are authorised to do so. If you are not the intended recipient of this email, please notify the sender by email immediately and then destroy any copy of this message and any attachments. Except where otherwise specifically stated, views expressed in this email are those of the individual sender. GANGANGARRA does not guarantee that this communication is free of errors, virus, interception or interference.**



## Anastasia Klasen

---

**From:** GARRANGABUMARRI GARRANGABUMARRI <garrangabumarrichts@gmail.com>  
**Sent:** Thursday, 5 November 2020 5:30 PM  
**To:** Tom Sapienza  
**Subject:** Registration of Interest - Aboriginal Cultural Heritage Assessment - Aerotropolis AeroCore Precinct near Badgerys Creek Rd NSW

You (EXTENT HERITAGE) seek and invite, on behalf of **Western Parkland City Authority**, registrations of interest from Aboriginal Persons who hold knowledge relevant to the ABORIGINAL Objects and ABORIGINAL Places within and throughout the below mentioned lands with respects to the future application for an ABORIGINAL Heritage Impact Permit under Part 6 of the NSW National Parks and Wildlife Act 1974.

It is important for me to remind you that the NSW National Parks and Wildlife Regulations 2019 and the NSW ABORIGINAL Cultural Heritage Consultation Requirements for Proponents 2010 provide no provision or requirement for the exclusive invitation and registration of Exclusively LOCAL ABORIGINAL GROUPS and PEOPLE to register an interest in any ABORIGINAL Consultation for the purposes of Clause 60 of the NSW National Parks and Wildlife Regulations 2019.

For the purposes of Clause 60-2 (a) of the Regulations, I, confirm that I'm an ABORIGINAL Person by descent and that I hold knowledge relevant to the ABORIGINAL Objects and ABORIGINAL Places within and throughout the Lands being, but not limited to the following:

1. Lots 700, 701, 702, 703, 705, 706, 707, 708, 709 DP788485
2. Lots 801, 802, 803, 804, 805, 806, 807, 808 DP803165
3. Lots 900, 901, 902, 903, 904, 905, 906, 907 DP803166
4. Lots 274, 275, 276 DP803167
5. Lot 7041 DP850594
6. Lots 2711, 2712 DP1128906
7. Lot 10 DP1235662

In accordance with the provisions and the requirements of the NSW National Parks and Wildlife Act and Regulations, I, accordingly register an interest with EXTENT HERITAGE on behalf of **Western Parkland City Authority** for Consultation within and throughout the Lands being, but not limited to the following:

1. Lots 700, 701, 702, 703, 705, 706, 707, 708, 709 DP788485
2. Lots 801, 802, 803, 804, 805, 806, 07, 808 DP803165
3. Lots 900, 901, 902, 903, 904, 905, 906, 907 DP803166
4. Lots 274, 275, 276 DP803167
5. Lot 7041 DP850594
6. Lots 2711, 2712 DP1128906
7. Lot 10 DP1235662

I do not consent to the disclosure of any of my information to be released to any the LOCAL ABORIGINAL LAND COUNCIL under any circumstances, however, I do consent to the release of my information to be released to HERITAGE NSW of the Department of Premier and Cabinet.

Lastly, I would like to thank you for inviting me to consider registering my interest in this project.

--

**Yarma Walaawarnie**

**Donna Wray  
Chairperson and  
Murrin Cultural  
Heritage Knowledge  
Holder of  
GARRANGA BUMARRI.  
Murrin Stakeholder**

**CONTACT DETAILS**

**C/O NIRRUMMURRIN  
Level 15, 60 Station Street,  
Parramatta NSW, 2150**

**Email:**     [garrangabumarrichts@gmail.com](mailto:garrangabumarrichts@gmail.com)

**GARRANGA BUMARRI observes, respects, recognises and acknowledges the 13 ANCESTRESSES of the MURRIN NATION namely; DHARUG, GUNDUNGURRA, THARAWAL, EORA, ELOUERA, WANDANDIAN, NGUNAWAL, WALGALU, NGARIGO, WALBUNJA, DJIRINGANJ, THAUAIRA and BIDAVAL as the rightful and truthful APICAL ANCESTORS of all the People's and Descendants of all the Territory and Lands from the Hawkesbury River in the North, the Western Escarpment of the Great Dividing Range to the West, the entrance of the Snowy River to the South and the Tasman Sea to the East.**

**NOTICE – This email is solely for the named addressee and is to be treated with the utmost of email in confidence and confidentiality. You should only read, disclose, transmit, copy, distribute, act in reliance on or commercialise the contents if you are authorised to do so. If you are not the intended recipient of this email, please notify the sender by email immediately and then destroy any copy of this message and any attachments. Except where otherwise specifically stated, views expressed in this email are those of the individual sender. GARRANGA BUMARRI does not guarantee that this communication is free of errors, virus, interception or interference.**

## Anastasia Klasen

---

**From:** Golangaya <golangayaelders@gmail.com>  
**Sent:** Thursday, 5 November 2020 5:31 PM  
**To:** Tom Sapienza  
**Subject:** Registration of Interest - Aboriginal Cultural Heritage Assessment - Aerotropolis AeroCore Precinct near Badgerys Creek Rd NSW

You (EXTENT HERITAGE) seek and invite, on behalf of **Western Parkland City Authority**, registrations of interest from Aboriginal Persons who hold knowledge relevant to the ABORIGINAL Objects and ABORIGINAL Places within and throughout the below mentioned lands with respects to the future application for an ABORIGINAL Heritage Impact Permit under Part 6 of the NSW National Parks and Wildlife Act 1974.

It is important for me to remind you that the NSW National Parks and Wildlife Regulations 2019 and the NSW ABORIGINAL Cultural Heritage Consultation Requirements for Proponents 2010 provide no provision or requirement for the exclusive invitation and registration of Exclusively LOCAL ABORIGINAL GROUPS and PEOPLE to register an interest in any ABORIGINAL Consultation for the purposes of Clause 60 of the NSW National Parks and Wildlife Regulations 2019.

For the purposes of Clause 60-2 (a) of the Regulations, I, confirm that I'm an ABORIGINAL Person by descent and that I hold knowledge relevant to the ABORIGINAL Objects and ABORIGINAL Places within and throughout the Lands being, but not limited to the following:

1. Lots 700, 701, 702, 703, 705, 706, 707, 708, 709 DP788485
2. Lots 801, 802, 803, 804, 805, 806, 807, 808 DP803165
3. Lots 900, 901, 902, 903, 904, 905, 906, 907 DP803166
4. Lots 274, 275, 276 DP803167
5. Lot 7041 DP850594
6. Lots 2711, 2712 DP1128906
7. Lot 10 DP1235662

In accordance with the provisions and the requirements of the NSW National Parks and Wildlife Act and Regulations, I, accordingly register an interest with EXTENT HERITAGE on behalf of **Western Parkland City Authority** for Consultation within and throughout the Lands being, but not limited to the following:

1. Lots 700, 701, 702, 703, 705, 706, 707, 708, 709 DP788485
2. Lots 801, 802, 803, 804, 805, 806, 07, 808 DP803165
3. Lots 900, 901, 902, 903, 904, 905, 906, 907 DP803166
4. Lots 274, 275, 276 DP803167
5. Lot 7041 DP850594
6. Lots 2711, 2712 DP1128906
7. Lot 10 DP1235662

I do not consent to the disclosure of any of my information to be released to any the LOCAL ABORIGINAL LAND COUNCIL under any circumstances, however, I do consent to the release of my information to be released to HERITAGE NSW of the Department of Premier and Cabinet.

Lastly, I would like to thank you for inviting me to consider registering my interest in this project.

--

**Yarma Walaawarnie**



Regards  
Sam Peters  
Chairperson  
Golangaya  
Murrin Stakeholder

**CONTACT DETAILS**

Address: C/O Murrin Administrative Services  
15 Renee Crescent Moruya Heads,  
NSW, 2537  
Phone: 0431137597  
Email: [golangayaelder@gmail.com](mailto:golangayaelder@gmail.com)

**GOLANGAYA** observes, respects, recognises and acknowledges the 13 ANCESTRESSES of the MURRIN NATION namely; DHARUG, GUNDUNGURRA, THARAWAL, EORA, ELOUERA, WANDANDIAN, NGUNAWAL, WALGALU, NGARIGO, WALBUNJA, DJIRINGANJ, THAUAIRA and BIDAWAL as the rightful and truthful APICAL ANCESTORS of all the People's and Descendants of all the Territory and Lands from the Hawkesbury River in the North, the Western Escarpment of the Great Dividing Range to the West, the entrance of the Snowy River to the South and the Tasman Sea to the East.

NOTICE – This email is solely for the named addressee and is to be treated with the utmost of email in confidence and confidentiality. You should only read, disclose, transmit, copy, distribute, act in reliance on or commercialise the contents if you are authorised to do so. If you are not the intended recipient of this email, please notify the sender by email immediately and then destroy any copy of this message and any attachments. Except where otherwise specifically stated, views expressed in this email are those of the individual sender. **GOLANGAYA** does not guarantee that this communication is free of errors, virus, interception or interference.

## Anastasia Klasen

---

**From:** CLAYTON MOORE <gullagunarelders@gmail.com>  
**Sent:** Thursday, 5 November 2020 5:31 PM  
**To:** Tom Sapienza  
**Subject:** Registration of Interest - Aboriginal Cultural Heritage Assessment - Aerotropolis AeroCore Precinct near Badgerys Creek Rd NSW

You (EXTENT HERITAGE) seek and invite, on behalf of **Western Parkland City Authority**, registrations of interest from Aboriginal Persons who hold knowledge relevant to the ABORIGINAL Objects and ABORIGINAL Places within and throughout the below mentioned lands with respects to the future application for an ABORIGINAL Heritage Impact Permit under Part 6 of the NSW National Parks and Wildlife Act 1974.

It is important for me to remind you that the NSW National Parks and Wildlife Regulations 2019 and the NSW ABORIGINAL Cultural Heritage Consultation Requirements for Proponents 2010 provide no provision or requirement for the exclusive invitation and registration of Exclusively LOCAL ABORIGINAL GROUPS and PEOPLE to register an interest in any ABORIGINAL Consultation for the purposes of Clause 60 of the NSW National Parks and Wildlife Regulations 2019.

For the purposes of Clause 60-2 (a) of the Regulations, I, confirm that I'm an ABORIGINAL Person by descent and that I hold knowledge relevant to the ABORIGINAL Objects and ABORIGINAL Places within and throughout the Lands being, but not limited to the following:

1. Lots 700, 701, 702, 703, 705, 706, 707, 708, 709 DP788485
2. Lots 801, 802, 803, 804, 805, 806, 807, 808 DP803165
3. Lots 900, 901, 902, 903, 904, 905, 906, 907 DP803166
4. Lots 274, 275, 276 DP803167
5. Lot 7041 DP850594
6. Lots 2711, 2712 DP1128906
7. Lot 10 DP1235662

In accordance with the provisions and the requirements of the NSW National Parks and Wildlife Act and Regulations, I, accordingly register an interest with EXTENT HERITAGE on behalf of **Western Parkland City Authority** for Consultation within and throughout the Lands being, but not limited to the following:

1. Lots 700, 701, 702, 703, 705, 706, 707, 708, 709 DP788485
2. Lots 801, 802, 803, 804, 805, 806, 07, 808 DP803165
3. Lots 900, 901, 902, 903, 904, 905, 906, 907 DP803166
4. Lots 274, 275, 276 DP803167
5. Lot 7041 DP850594
6. Lots 2711, 2712 DP1128906
7. Lot 10 DP1235662

I do not consent to the disclosure of any of my information to be released to any the LOCAL ABORIGINAL LAND COUNCIL under any circumstances, however, I do consent to the release of my information to be released to HERITAGE NSW of the Department of Premier and Cabinet.

Lastly, I would like to thank you for inviting me to consider registering my interest in this project.

--

**Yarma Walaawarnie**

Regards  
Clayton Moore  
Chairperson  
Gulla Gunar  
Murrin Stakeholder

**CONTACT DETAILS**

**Address:** C/O Murrin Administrative Services  
15 Renee Crescent Moruya Heads,  
NSW, 2537

**Email:** [gullagunarelder@gmail.com](mailto:gullagunarelder@gmail.com)

**GULLA GUNAR observes, respects, recognises and acknowledges the 13 ANCESTRESSES of the MURRIN NATION namely; DHARUG, GUNDUNGURRA, THARAWAL, EORA, ELOUERA, WANDANDIAN, NGUNAWAL, WALGALU, NGARIGO, WALBUNJA, DJIRINGANJ, THAUAIRA and BIDAWAL as the rightful and truthful APICAL ANCESTORS of all the People's and Descendants of all the Territory and Lands from the Hawkesbury River in the North, the Western Escarpment of the Great Dividing Range to the West, the entrance of the Snowy River to the South and the Tasman Sea to the East.**

**NOTICE – This email is solely for the named addressee and is to be treated with the utmost of email in confidence and confidentiality. You should only read, disclose, transmit, copy, distribute, act in reliance on or commercialise the contents if you are authorised to do so. If you are not the intended recipient of this email, please notify the sender by email immediately and then destroy any copy of this message and any attachments. Except where otherwise specifically stated, views expressed in this email are those of the individual sender. GULLA GUNAR does not guarantee that this communication is free of errors, virus, interception or interference.**



## Anastasia Klasen

---

**From:** GUNYUU GUNYUU <gunyuuchts@gmail.com>  
**Sent:** Thursday, 5 November 2020 5:58 PM  
**To:** Tom Sapienza  
**Subject:** Registration of Interest - Aboriginal Cultural Heritage Assessment - Aerotropolis AeroCore Precinct near Badgerys Creek Rd NSW

You (EXTENT HERITAGE) seek and invite, on behalf of **Western Parkland City Authority**, registrations of interest from Aboriginal Persons who hold knowledge relevant to the ABORIGINAL Objects and ABORIGINAL Places within and throughout the below mentioned lands with respects to the future application for an ABORIGINAL Heritage Impact Permit under Part 6 of the NSW National Parks and Wildlife Act 1974.

It is important for me to remind you that the NSW National Parks and Wildlife Regulations 2019 and the NSW ABORIGINAL Cultural Heritage Consultation Requirements for Proponents 2010 provide no provision or requirement for the exclusive invitation and registration of Exclusively LOCAL ABORIGINAL GROUPS and PEOPLE to register an interest in any ABORIGINAL Consultation for the purposes of Clause 60 of the NSW National Parks and Wildlife Regulations 2019.

For the purposes of Clause 60-2 (a) of the Regulations, I, confirm that I'm an ABORIGINAL Person by descent and that I hold knowledge relevant to the ABORIGINAL Objects and ABORIGINAL Places within and throughout the Lands being, but not limited to the following:

1. Lots 700, 701, 702, 703, 705, 706, 707, 708, 709 DP788485
2. Lots 801, 802, 803, 804, 805, 806, 807, 808 DP803165
3. Lots 900, 901, 902, 903, 904, 905, 906, 907 DP803166
4. Lots 274, 275, 276 DP803167
5. Lot 7041 DP850594
6. Lots 2711, 2712 DP1128906
7. Lot 10 DP1235662

In accordance with the provisions and the requirements of the NSW National Parks and Wildlife Act and Regulations, I, accordingly register an interest with EXTENT HERITAGE on behalf of **Western Parkland City Authority** for Consultation within and throughout the Lands being, but not limited to the following:

1. Lots 700, 701, 702, 703, 705, 706, 707, 708, 709 DP788485
2. Lots 801, 802, 803, 804, 805, 806, 07, 808 DP803165
3. Lots 900, 901, 902, 903, 904, 905, 906, 907 DP803166
4. Lots 274, 275, 276 DP803167
5. Lot 7041 DP850594
6. Lots 2711, 2712 DP1128906
7. Lot 10 DP1235662

I do not consent to the disclosure of any of my information to be released to any the LOCAL ABORIGINAL LAND COUNCIL under any circumstances, however, I do consent to the release of my information to be released to HERITAGE NSW of the Department of Premier and Cabinet.

Lastly, I would like to thank you for inviting me to consider registering my interest in this project.

--

**Regards**

**MUNDARRA DREW**  
**Chairperson of Gunyuu**  
**Murrin Stakeholders**

**CONTACT DETAILS**

**ADDRESS:**  
**C/O NIRNUMMURRIN**  
**Level 15, 60 Station Street,**  
**Parramatta NSW, 2150**

**Email:** [gunyuuchs@gmail.com](mailto:gunyuuchs@gmail.com)



**GUNYUU observes, respects, recognises and acknowledges the 13 ANCESTRESSES of the MURRIN NATION namely; DHARUG, GUNDUNGURRA, THARAWAL, EORA, ELOUERA, WANDANDIAN, NGUNAWAL, WALGALU, NGARIGO, WALBUNJA, DJIRINGANJ, THAUAIRA and BIDAVAL as the rightful and truthful APICAL ANCESTORS of all the People's and Descendants of all the Territory and Lands from the Hawkesbury River in the North, the Western Escarpment of the Great Dividing Range to the West, the entrance of the Snowy River to the South and the Tasman Sea to the East.**

**NOTICE – This email is solely for the named addressee and is to be treated with the utmost of email in confidence and confidentiality. You should only read, disclose, transmit, copy, distribute, act in reliance on or commercialise the contents if you are authorised to do so. If you are not the intended recipient of this email, please notify the sender by email immediately and then destroy any copy of this message and any attachments. Except where otherwise specifically stated, views expressed in this email are those of the individual sender. GUNYUU does not guarantee that this communication is free of errors, virus, interception or interference.**

## Anastasia Klasen

---

**From:** Toni Brierley <kuringgaichts@gmail.com>  
**Sent:** Thursday, 5 November 2020 5:45 PM  
**To:** Tom Sapienza  
**Subject:** Registration of Interest - Aboriginal Cultural Heritage Assessment - Aerotropolis AeroCore Precinct near Badgerys Creek Rd NSW

You (EXTENT HERITAGE) seek and invite, on behalf of **Western Parkland City Authority**, registrations of interest from Aboriginal Persons who hold knowledge relevant to the ABORIGINAL Objects and ABORIGINAL Places within and throughout the below mentioned lands with respects to the future application for an ABORIGINAL Heritage Impact Permit under Part 6 of the NSW National Parks and Wildlife Act 1974.

It is important for me to remind you that the NSW National Parks and Wildlife Regulations 2019 and the NSW ABORIGINAL Cultural Heritage Consultation Requirements for Proponents 2010 provide no provision or requirement for the exclusive invitation and registration of Exclusively LOCAL ABORIGINAL GROUPS and PEOPLE to register an interest in any ABORIGINAL Consultation for the purposes of Clause 60 of the NSW National Parks and Wildlife Regulations 2019.

For the purposes of Clause 60-2 (a) of the Regulations, I, confirm that I'm an ABORIGINAL Person by descent and that I hold knowledge relevant to the ABORIGINAL Objects and ABORIGINAL Places within and throughout the Lands being, but not limited to the following:

1. Lots 700, 701, 702, 703, 705, 706, 707, 708, 709 DP788485
2. Lots 801, 802, 803, 804, 805, 806, 807, 808 DP803165
3. Lots 900, 901, 902, 903, 904, 905, 906, 907 DP803166
4. Lots 274, 275, 276 DP803167
5. Lot 7041 DP850594
6. Lots 2711, 2712 DP1128906
7. Lot 10 DP1235662

In accordance with the provisions and the requirements of the NSW National Parks and Wildlife Act and Regulations, I, accordingly register an interest with EXTENT HERITAGE on behalf of **Western Parkland City Authority** for Consultation within and throughout the Lands being, but not limited to the following:

1. Lots 700, 701, 702, 703, 705, 706, 707, 708, 709 DP788485
2. Lots 801, 802, 803, 804, 805, 806, 07, 808 DP803165
3. Lots 900, 901, 902, 903, 904, 905, 906, 907 DP803166
4. Lots 274, 275, 276 DP803167
5. Lot 7041 DP850594
6. Lots 2711, 2712 DP1128906
7. Lot 10 DP1235662

I do not consent to the disclosure of any of my information to be released to any the LOCAL ABORIGINAL LAND COUNCIL under any circumstances, however, I do consent to the release of my information to be released to HERITAGE NSW of the Department of Premier and Cabinet.

Lastly, I would like to thank you for inviting me to consider registering my interest in this project.

--

**Yarma Walaawarnie**



**Regards**

**Toni Banda**

**Chairperson**

**Kuringgai**

**Murrin Stakeholder**

**Address:**

**C/O NIRNUMMURRIN**

**Level 15, 60 Station Street,**

**Parramatta NSW, 2150**

**Mobile: 0402730612**

**Phone: 0244738201**

**Email: [kuringgaichs@gmail.com](mailto:kuringgaichs@gmail.com)**



**KURINGGAI observes, respects, recognises and acknowledges the 13 ANCESTRESSES of the MURRIN NATION namely; DHARUG, GUNDUNGURRA, THARAWAL, EORA, ELOUERA, WANDANDIAN, NGUNAWAL, WALGALU, NGARIGO, WALBUNJA, DJIRINGANJ, THAUAIRA and BIDAWAL as the rightful and truthful APICAL ANCESTORS of all the People's and Descendants of all the Territory and Lands from the Hawkesbury River in the North, the Western Escarpment of the Great Dividing Range to the West, the entrance of the Snowy River to the South and the Tasman Sea to the East.**

**NOTICE – This email is solely for the named addressee and is to be treated with the utmost of email in confidence and confidentiality. You should only read, disclose, transmit, copy, distribute, act in reliance on or commercialise the contents if you are authorised to do so. If you are not the intended recipient of this email, please notify the sender by email immediately and then destroy any copy of this message and any attachments. Except where otherwise specifically stated, views expressed in this email are those of the individual sender. KURINGGAI does not guarantee that this communication is free of errors, virus, interception or interference.**

## Anastasia Klasen

---

**From:** Aaron Michael Broad <minnamunnung@gmail.com>  
**Sent:** Thursday, 5 November 2020 5:06 PM  
**To:** Tom Sapienza  
**Subject:** Registration of Interest - Aboriginal Cultural Heritage Assessment - Aerotropolis AeroCore Precinct near Badgerys Creek Rd NSW

You (EXTENT HERITAGE) seek and invite, on behalf of **Western Parkland City Authority**, registrations of interest from Aboriginal Persons who hold knowledge relevant to the ABORIGINAL Objects and ABORIGINAL Places within and throughout the below mentioned lands with respects to the future application for an ABORIGINAL Heritage Impact Permit under Part 6 of the NSW National Parks and Wildlife Act 1974.

It is important for me to remind you that the NSW National Parks and Wildlife Regulations 2019 and the NSW ABORIGINAL Cultural Heritage Consultation Requirements for Proponents 2010 provide no provision or requirement for the exclusive invitation and registration of Exclusively LOCAL ABORIGINAL GROUPS and PEOPLE to register an interest in any ABORIGINAL Consultation for the purposes of Clause 60 of the NSW National Parks and Wildlife Regulations 2019.

For the purposes of Clause 60-2 (a) of the Regulations, I, confirm that I'm an ABORIGINAL Person by descent and that I hold knowledge relevant to the ABORIGINAL Objects and ABORIGINAL Places within and throughout the Lands being, but not limited to the following:

1. Lots 700, 701, 702, 703, 705, 706, 707, 708, 709 DP788485
2. Lots 801, 802, 803, 804, 805, 806, 807, 808 DP803165
3. Lots 900, 901, 902, 903, 904, 905, 906, 907 DP803166
4. Lots 274, 275, 276 DP803167
5. Lot 7041 DP850594
6. Lots 2711, 2712 DP1128906
7. Lot 10 DP1235662

In accordance with the provisions and the requirements of the NSW National Parks and Wildlife Act and Regulations, I, accordingly register an interest with EXTENT HERITAGE on behalf of **Western Parkland City Authority** for Consultation within and throughout the Lands being, but not limited to the following:

1. Lots 700, 701, 702, 703, 705, 706, 707, 708, 709 DP788485
2. Lots 801, 802, 803, 804, 805, 806, 07, 808 DP803165
3. Lots 900, 901, 902, 903, 904, 905, 906, 907 DP803166
4. Lots 274, 275, 276 DP803167
5. Lot 7041 DP850594
6. Lots 2711, 2712 DP1128906
7. Lot 10 DP1235662

I do not consent to the disclosure of any of my information to be released to any the LOCAL ABORIGINAL LAND COUNCIL under any circumstances, however, I do consent to the release of my information to be released to HERITAGE NSW of the Department of Premier and Cabinet.

Lastly, I would like to thank you for inviting me to consider registering my interest in this project.

--

**Regards**

Aaron Michael Broad  
Chief Cultural Heritage Officer  
Minnamunnung

#### **CONTACT DETAILS**

**Address:** 7/144 Kelly Road BINGIE,  
NSW, 2537,

**Phone:** 0402526888

**Email:** [minnamunnung@gmail.com](mailto:minnamunnung@gmail.com)



## Anastasia Klasen

---

**From:** MUNYUNGA MUNYUNGA <munyungachts@gmail.com>  
**Sent:** Thursday, 5 November 2020 5:45 PM  
**To:** Tom Sapienza  
**Subject:** Registration of Interest - Aboriginal Cultural Heritage Assessment - Aerotropolis AeroCore Precinct near Badgerys Creek Rd NSW

You (EXTENT HERITAGE) seek and invite, on behalf of **Western Parkland City Authority**, registrations of interest from Aboriginal Persons who hold knowledge relevant to the ABORIGINAL Objects and ABORIGINAL Places within and throughout the below mentioned lands with respects to the future application for an ABORIGINAL Heritage Impact Permit under Part 6 of the NSW National Parks and Wildlife Act 1974.

It is important for me to remind you that the NSW National Parks and Wildlife Regulations 2019 and the NSW ABORIGINAL Cultural Heritage Consultation Requirements for Proponents 2010 provide no provision or requirement for the exclusive invitation and registration of Exclusively LOCAL ABORIGINAL GROUPS and PEOPLE to register an interest in any ABORIGINAL Consultation for the purposes of Clause 60 of the NSW National Parks and Wildlife Regulations 2019.

For the purposes of Clause 60-2 (a) of the Regulations, I, confirm that I'm an ABORIGINAL Person by descent and that I hold knowledge relevant to the ABORIGINAL Objects and ABORIGINAL Places within and throughout the Lands being, but not limited to the following:

1. Lots 700, 701, 702, 703, 705, 706, 707, 708, 709 DP788485
2. Lots 801, 802, 803, 804, 805, 806, 807, 808 DP803165
3. Lots 900, 901, 902, 903, 904, 905, 906, 907 DP803166
4. Lots 274, 275, 276 DP803167
5. Lot 7041 DP850594
6. Lots 2711, 2712 DP1128906
7. Lot 10 DP1235662

In accordance with the provisions and the requirements of the NSW National Parks and Wildlife Act and Regulations, I, accordingly register an interest with EXTENT HERITAGE on behalf of **Western Parkland City Authority** for Consultation within and throughout the Lands being, but not limited to the following:

1. Lots 700, 701, 702, 703, 705, 706, 707, 708, 709 DP788485
2. Lots 801, 802, 803, 804, 805, 806, 07, 808 DP803165
3. Lots 900, 901, 902, 903, 904, 905, 906, 907 DP803166
4. Lots 274, 275, 276 DP803167
5. Lot 7041 DP850594
6. Lots 2711, 2712 DP1128906
7. Lot 10 DP1235662

I do not consent to the disclosure of any of my information to be released to any the LOCAL ABORIGINAL LAND COUNCIL under any circumstances, however, I do consent to the release of my information to be released to HERITAGE NSW of the Department of Premier and Cabinet.

Lastly, I would like to thank you for inviting me to consider registering my interest in this project.

--

**Yarma Walaawarnie**

Regards  
Jason Booth  
Chairperson  
Munyunga  
Murrin Stakeholder

## CONTACT DETAILS

### ADDRESS:

**C/O NIRRUMMURRIN  
Level 15, 60 Station Street,  
Parramatta NSW, 2150**

Email: [munyungachts@gmail.com](mailto:munyungachts@gmail.com)



**MUNYUNGA observes, respects, recognises and acknowledges the 13 ANCESTRESSES of the MURRIN NATION namely; DHARUG, GUNDUNGURRA, THARAWAL, EORA, ELOUERA, WANDANDIAN, NGUNAWAL, WALGALU, NGARIGO, WALBUNJA, DJIRINGANJ, THAUAIRA and BIDAWAL as the rightful and truthful APICAL ANCESTORS of all the People's and Descendants of all the Territory and Lands from the Hawkesbury River in the North, the Western Escarpment of the Great Dividing Range to the West, the entrance of the Snowy River to the South and the Tasman Sea to the East.**

**NOTICE – This email is solely for the named addressee and is to be treated with the utmost of email in confidence and confidentiality. You should only read, disclose, transmit, copy, distribute, act in reliance on or commercialise the contents if you are authorised to do so. If you are not the intended recipient of this email, please notify the sender by email immediately and then destroy any copy of this message and any attachments. Except where otherwise specifically stated, views expressed in this email are those of the individual sender. MUNYUNGA does not guarantee that this communication is free of errors, virus, interception or interference.**

## Anastasia Klasen

---

**From:** MURRUMBUL MURRUMBUL <murrumbul@gmail.com>  
**Sent:** Thursday, 5 November 2020 5:45 PM  
**To:** Tom Sapienza  
**Subject:** Registration of Interest - Aboriginal Cultural Heritage Assessment - Aerotropolis AeroCore Precinct near Badgerys Creek Rd NSW

You (EXTENT HERITAGE) seek and invite, on behalf of **Western Parkland City Authority**, registrations of interest from Aboriginal Persons who hold knowledge relevant to the ABORIGINAL Objects and ABORIGINAL Places within and throughout the below mentioned lands with respects to the future application for an ABORIGINAL Heritage Impact Permit under Part 6 of the NSW National Parks and Wildlife Act 1974.

It is important for me to remind you that the NSW National Parks and Wildlife Regulations 2019 and the NSW ABORIGINAL Cultural Heritage Consultation Requirements for Proponents 2010 provide no provision or requirement for the exclusive invitation and registration of Exclusively LOCAL ABORIGINAL GROUPS and PEOPLE to register an interest in any ABORIGINAL Consultation for the purposes of Clause 60 of the NSW National Parks and Wildlife Regulations 2019.

For the purposes of Clause 60-2 (a) of the Regulations, I, confirm that I'm an ABORIGINAL Person by descent and that I hold knowledge relevant to the ABORIGINAL Objects and ABORIGINAL Places within and throughout the Lands being, but not limited to the following:

1. Lots 700, 701, 702, 703, 705, 706, 707, 708, 709 DP788485
2. Lots 801, 802, 803, 804, 805, 806, 807, 808 DP803165
3. Lots 900, 901, 902, 903, 904, 905, 906, 907 DP803166
4. Lots 274, 275, 276 DP803167
5. Lot 7041 DP850594
6. Lots 2711, 2712 DP1128906
7. Lot 10 DP1235662

In accordance with the provisions and the requirements of the NSW National Parks and Wildlife Act and Regulations, I, accordingly register an interest with EXTENT HERITAGE on behalf of **Western Parkland City Authority** for Consultation within and throughout the Lands being, but not limited to the following:

1. Lots 700, 701, 702, 703, 705, 706, 707, 708, 709 DP788485
2. Lots 801, 802, 803, 804, 805, 806, 07, 808 DP803165
3. Lots 900, 901, 902, 903, 904, 905, 906, 907 DP803166
4. Lots 274, 275, 276 DP803167
5. Lot 7041 DP850594
6. Lots 2711, 2712 DP1128906
7. Lot 10 DP1235662

I do not consent to the disclosure of any of my information to be released to any the LOCAL ABORIGINAL LAND COUNCIL under any circumstances, however, I do consent to the release of my information to be released to HERITAGE NSW of the Department of Premier and Cabinet.

Lastly, I would like to thank you for inviting me to consider registering my interest in this project.

--

**Yarma Walaawarnie**



**Regards**  
**Shane Saunders**  
**Chairperson**  
**Murrumbul**  
**Murrin Stakeholder**

**CONTACT DETAILS**

**Address:**  
**C/O NIRRUMMURRIN**  
**Level 15, 60 Station Street,**  
**Parramatta NSW, 2150**  
**Phone: 0432432965**  
**Email: [murrumbul@gmail.com](mailto:murrumbul@gmail.com)**

**MURRUMBUL observes, respects, recognises and acknowledges the 13 ANCESTRESSES of the MURRIN NATION namely; DHARUG, GUNDUNGURRA, THARAWAL, EORA, ELOUERA, WANDANDIAN, NGUNAWAL, WALGALU, NGARIGO, WALBUNJA, DJIRINGANJ, THAUAIRA and BIDAWAL as the rightful and truthful APICAL ANCESTORS of all the People's and Descendants of all the Territory and Lands from the Hawkesbury River in the North, the Western Escarpment of the Great Dividing Range to the West, the entrance of the Snowy River to the South and the Tasman Sea to the East.**

**NOTICE – This email is solely for the named addressee and is to be treated with the utmost of email in confidence and confidentiality. You should only read, disclose, transmit, copy, distribute, act in reliance on or commercialise the contents if you are authorised to do so. If you are not the intended recipient of this email, please notify the sender by email immediately and then destroy any copy of this message and any attachments. Except where otherwise specifically stated, views expressed in this email are those of the individual sender. MURRUMBUL does not guarantee that this communication is free of errors, virus, interception or interference.**

## Anastasia Klasen

---

**From:** David Pittman <ngarigochts@gmail.com>  
**Sent:** Thursday, 5 November 2020 5:58 PM  
**To:** Tom Sapienza  
**Subject:** Registration of Interest - Aboriginal Cultural Heritage Assessment - Aerotropolis AeroCore Precinct near Badgerys Creek Rd NSW

You (EXTENT HERITAGE) seek and invite, on behalf of **Western Parkland City Authority**, registrations of interest from Aboriginal Persons who hold knowledge relevant to the ABORIGINAL Objects and ABORIGINAL Places within and throughout the below mentioned lands with respects to the future application for an ABORIGINAL Heritage Impact Permit under Part 6 of the NSW National Parks and Wildlife Act 1974.

It is important for me to remind you that the NSW National Parks and Wildlife Regulations 2019 and the NSW ABORIGINAL Cultural Heritage Consultation Requirements for Proponents 2010 provide no provision or requirement for the exclusive invitation and registration of Exclusively LOCAL ABORIGINAL GROUPS and PEOPLE to register an interest in any ABORIGINAL Consultation for the purposes of Clause 60 of the NSW National Parks and Wildlife Regulations 2019.

For the purposes of Clause 60-2 (a) of the Regulations, I, confirm that I'm an ABORIGINAL Person by descent and that I hold knowledge relevant to the ABORIGINAL Objects and ABORIGINAL Places within and throughout the Lands being, but not limited to the following:

1. Lots 700, 701, 702, 703, 705, 706, 707, 708, 709 DP788485
2. Lots 801, 802, 803, 804, 805, 806, 807, 808 DP803165
3. Lots 900, 901, 902, 903, 904, 905, 906, 907 DP803166
4. Lots 274, 275, 276 DP803167
5. Lot 7041 DP850594
6. Lots 2711, 2712 DP1128906
7. Lot 10 DP1235662

In accordance with the provisions and the requirements of the NSW National Parks and Wildlife Act and Regulations, I, accordingly register an interest with EXTENT HERITAGE on behalf of **Western Parkland City Authority** for Consultation within and throughout the Lands being, but not limited to the following:

1. Lots 700, 701, 702, 703, 705, 706, 707, 708, 709 DP788485
2. Lots 801, 802, 803, 804, 805, 806, 07, 808 DP803165
3. Lots 900, 901, 902, 903, 904, 905, 906, 907 DP803166
4. Lots 274, 275, 276 DP803167
5. Lot 7041 DP850594
6. Lots 2711, 2712 DP1128906
7. Lot 10 DP1235662

I do not consent to the disclosure of any of my information to be released to any the LOCAL ABORIGINAL LAND COUNCIL under any circumstances, however, I do consent to the release of my information to be released to HERITAGE NSW of the Department of Premier and Cabinet.

Lastly, I would like to thank you for inviting me to consider registering my interest in this project.

--

**Yarma Walaawarnie**

Regards  
Steven Pittman  
Chairperson  
Ngarigo  
Murrin Stakeholder

#### CONTACT DETAILS

**C/O NIRRUMMURRIN**  
**Level 15, 60 Station Street,**  
**Parramatta NSW, 2150**

Email: [ngarigochts@gmail.com](mailto:ngarigochts@gmail.com)



**NGARIGO observes, respects, recognises and acknowledges the 13 ANCESTRESSES of the MURRIN NATION namely; DHARUG, GUNDUNGURRA, THARAWAL, EORA, ELOUERA, WANDANDIAN, NGUNAWAL, WALGALU, NGARIGO, WALBUNJA, DJIRINGANJ, THAUAIRA and BIDAWAL as the rightful and truthful APICAL ANCESTORS of all the People's and Descendants of all the Territory and Lands from the Hawkesbury River in the North, the Western Escarpment of the Great Dividing Range to the West, the entrance of the Snowy River to the South and the Tasman Sea to the East.**

**NOTICE – This email is solely for the named addressee and is to be treated with the utmost of email in confidence and confidentiality. You should only read, disclose, transmit, copy, distribute, act in reliance on or commercialise the contents if you are authorised to do so. If you are not the intended recipient of this email, please notify the sender by email immediately and then destroy any copy of this message and any attachments. Except where otherwise specifically stated, views expressed in this email are those of the individual sender. NGARIGO does not guarantee that this communication is free of errors, virus, interception or interference.**

## Anastasia Klasen

---

**From:** NGUNAWAL <ngunawalchts@gmail.com>  
**Sent:** Thursday, 5 November 2020 5:58 PM  
**To:** Tom Sapienza  
**Subject:** Registration of Interest - Aboriginal Cultural Heritage Assessment - Aerotropolis AeroCore Precinct near Badgerys Creek Rd NSW

You (EXTENT HERITAGE) seek and invite, on behalf of **Western Parkland City Authority**, registrations of interest from Aboriginal Persons who hold knowledge relevant to the ABORIGINAL Objects and ABORIGINAL Places within and throughout the below mentioned lands with respects to the future application for an ABORIGINAL Heritage Impact Permit under Part 6 of the NSW National Parks and Wildlife Act 1974.

It is important for me to remind you that the NSW National Parks and Wildlife Regulations 2019 and the NSW ABORIGINAL Cultural Heritage Consultation Requirements for Proponents 2010 provide no provision or requirement for the exclusive invitation and registration of Exclusively LOCAL ABORIGINAL GROUPS and PEOPLE to register an interest in any ABORIGINAL Consultation for the purposes of Clause 60 of the NSW National Parks and Wildlife Regulations 2019.

For the purposes of Clause 60-2 (a) of the Regulations, I, confirm that I'm an ABORIGINAL Person by descent and that I hold knowledge relevant to the ABORIGINAL Objects and ABORIGINAL Places within and throughout the Lands being, but not limited to the following:

1. Lots 700, 701, 702, 703, 705, 706, 707, 708, 709 DP788485
2. Lots 801, 802, 803, 804, 805, 806, 807, 808 DP803165
3. Lots 900, 901, 902, 903, 904, 905, 906, 907 DP803166
4. Lots 274, 275, 276 DP803167
5. Lot 7041 DP850594
6. Lots 2711, 2712 DP1128906
7. Lot 10 DP1235662

In accordance with the provisions and the requirements of the NSW National Parks and Wildlife Act and Regulations, I, accordingly register an interest with EXTENT HERITAGE on behalf of **Western Parkland City Authority** for Consultation within and throughout the Lands being, but not limited to the following:

1. Lots 700, 701, 702, 703, 705, 706, 707, 708, 709 DP788485
2. Lots 801, 802, 803, 804, 805, 806, 07, 808 DP803165
3. Lots 900, 901, 902, 903, 904, 905, 906, 907 DP803166
4. Lots 274, 275, 276 DP803167
5. Lot 7041 DP850594
6. Lots 2711, 2712 DP1128906
7. Lot 10 DP1235662

I do not consent to the disclosure of any of my information to be released to any the LOCAL ABORIGINAL LAND COUNCIL under any circumstances, however, I do consent to the release of my information to be released to HERITAGE NSW of the Department of Premier and Cabinet.

Lastly, I would like to thank you for inviting me to consider registering my interest in this project.

--

**Yarma Walaawarnie**



**Regards  
Edward Stewart  
Chairperson  
Ngunawal Aboriginal  
Corporation**

**ABN:  
66 424 306 676**

**Member of the  
Murrin Group of  
Stakeholder**

**CONTACT DETAILS**

**C/O NIRNUMMURRIN  
Level 15, 60 Station Street,  
Parramatta NSW, 2150**

**Email: [ngunawalchts@gmail.com](mailto:ngunawalchts@gmail.com)**

**NGUNAWAL observes, respects, recognises and acknowledges the 13 ANCESTRESSES of the MURRIN NATION namely; DHARUG, GUNDUNGURRA, THARAWAL, EORA, ELOUERA, WANDANDIAN, NGUNAWAL, WALGALU, NGARIGO, WALBUNJA, DJIRINGANJ, THAUAIRA and BIDAVAL as the rightful and truthful APICAL ANCESTORS of all the People's and Descendants of all the Territory and Lands from the Hawkesbury River in the North, the Western Escarpment of the Great Dividing Range to the West, the entrance of the Snowy River to the South and the Tasman Sea to the East.**

**NOTICE – This email is solely for the named addressee and is to be treated with the utmost of email in confidence and confidentiality. You should only read, disclose, transmit, copy, distribute, act in reliance on or commercialise the contents if you are authorised to do so. If you are not the intended recipient of this email, please notify the sender by email immediately and then destroy any copy of this message and any attachments. Except where otherwise specifically stated, views expressed in this email are those of the individual sender. NGUNAWAL does not guarantee that this communication is free of errors, virus, interception or interference.**

## Anastasia Klasen

---

**From:** Thomas Tighe <nundagurri@gmail.com>  
**Sent:** Thursday, 5 November 2020 5:58 PM  
**To:** Tom Sapienza  
**Subject:** Registration of Interest - Aboriginal Cultural Heritage Assessment - Aerotropolis AeroCore Precinct near Badgerys Creek Rd NSW

You (EXTENT HERITAGE) seek and invite, on behalf of **Western Parkland City Authority**, registrations of interest from Aboriginal Persons who hold knowledge relevant to the ABORIGINAL Objects and ABORIGINAL Places within and throughout the below mentioned lands with respects to the future application for an ABORIGINAL Heritage Impact Permit under Part 6 of the NSW National Parks and Wildlife Act 1974.

It is important for me to remind you that the NSW National Parks and Wildlife Regulations 2019 and the NSW ABORIGINAL Cultural Heritage Consultation Requirements for Proponents 2010 provide no provision or requirement for the exclusive invitation and registration of Exclusively LOCAL ABORIGINAL GROUPS and PEOPLE to register an interest in any ABORIGINAL Consultation for the purposes of Clause 60 of the NSW National Parks and Wildlife Regulations 2019.

For the purposes of Clause 60-2 (a) of the Regulations, I, confirm that I'm an ABORIGINAL Person by descent and that I hold knowledge relevant to the ABORIGINAL Objects and ABORIGINAL Places within and throughout the Lands being, but not limited to the following:

1. Lots 700, 701, 702, 703, 705, 706, 707, 708, 709 DP788485
2. Lots 801, 802, 803, 804, 805, 806, 807, 808 DP803165
3. Lots 900, 901, 902, 903, 904, 905, 906, 907 DP803166
4. Lots 274, 275, 276 DP803167
5. Lot 7041 DP850594
6. Lots 2711, 2712 DP1128906
7. Lot 10 DP1235662

In accordance with the provisions and the requirements of the NSW National Parks and Wildlife Act and Regulations, I, accordingly register an interest with EXTENT HERITAGE on behalf of **Western Parkland City Authority** for Consultation within and throughout the Lands being, but not limited to the following:

1. Lots 700, 701, 702, 703, 705, 706, 707, 708, 709 DP788485
2. Lots 801, 802, 803, 804, 805, 806, 07, 808 DP803165
3. Lots 900, 901, 902, 903, 904, 905, 906, 907 DP803166
4. Lots 274, 275, 276 DP803167
5. Lot 7041 DP850594
6. Lots 2711, 2712 DP1128906
7. Lot 10 DP1235662

I do not consent to the disclosure of any of my information to be released to any the LOCAL ABORIGINAL LAND COUNCIL under any circumstances, however, I do consent to the release of my information to be released to HERITAGE NSW of the Department of Premier and Cabinet.

Lastly, I would like to thank you for inviting me to consider registering my interest in this project.

--

**Yarma Walaawarnie**

**Regards**  
**Thomas Tighe**  
**Chairperson**  
**Nundagurri**  
**Murrin Stakeholder**

**CONTACT DETAILS**

**Address:** C/O Murrin Administrative Services  
15 RENEE CRES  
MORUYA HEADS  
NSW, 2537  
**Phone:** 0402526888  
**Email:** [nundagurri@gmail.com](mailto:nundagurri@gmail.com)

**NUNDAGURRI observes, respects, recognises and acknowledges the 13 ANCESTRESSES of the MURRIN NATION namely; DHARUG, GUNDUNGURRA, THARAWAL, EORA, ELOUERA, WANDANDIAN, NGUNAWAL, WALGALU, NGARIGO, WALBUNJA, DJIRINGANJ, THAUAIRA and BIDAWAL as the rightful and truthful APICAL ANCESTORS of all the People's and Descendants of all the Territory and Lands from the Hawkesbury River in the North, the Western Escarpment of the Great Dividing Range to the West, the entrance of the Snowy River to the South and the Tasman Sea to the East.**

**NOTICE – This email is solely for the named addressee and is to be treated with the utmost of email in confidence and confidentiality. You should only read, disclose, transmit, copy, distribute, act in reliance on or commercialise the contents if you are authorised to do so. If you are not the intended recipient of this email, please notify the sender by email immediately and then destroy any copy of this message and any attachments. Except where otherwise specifically stated, views expressed in this email are those of the individual sender. NUNDAGURRI does not guarantee that this communication is free of errors, virus, interception or interference.**

## Anastasia Klasen

---

**From:** Tarlarra Te Kowhai <murrinchts@gmail.com>  
**Sent:** Thursday, 5 November 2020 5:45 PM  
**To:** Tom Sapienza  
**Subject:** Registration of Interest - Aboriginal Cultural Heritage Assessment - Aerotropolis AeroCore Precinct near Badgerys Creek Rd NSW

You (EXTENT HERITAGE) seek and invite, on behalf of **Western Parkland City Authority**, registrations of interest from Aboriginal Persons who hold knowledge relevant to the ABORIGINAL Objects and ABORIGINAL Places within and throughout the below mentioned lands with respects to the future application for an ABORIGINAL Heritage Impact Permit under Part 6 of the NSW National Parks and Wildlife Act 1974.

It is important for me to remind you that the NSW National Parks and Wildlife Regulations 2019 and the NSW ABORIGINAL Cultural Heritage Consultation Requirements for Proponents 2010 provide no provision or requirement for the exclusive invitation and registration of Exclusively LOCAL ABORIGINAL GROUPS and PEOPLE to register an interest in any ABORIGINAL Consultation for the purposes of Clause 60 of the NSW National Parks and Wildlife Regulations 2019.

For the purposes of Clause 60-2 (a) of the Regulations, I, confirm that I'm an ABORIGINAL Person by descent and that I hold knowledge relevant to the ABORIGINAL Objects and ABORIGINAL Places within and throughout the Lands being, but not limited to the following:

1. Lots 700, 701, 702, 703, 705, 706, 707, 708, 709 DP788485
2. Lots 801, 802, 803, 804, 805, 806, 807, 808 DP803165
3. Lots 900, 901, 902, 903, 904, 905, 906, 907 DP803166
4. Lots 274, 275, 276 DP803167
5. Lot 7041 DP850594
6. Lots 2711, 2712 DP1128906
7. Lot 10 DP1235662

In accordance with the provisions and the requirements of the NSW National Parks and Wildlife Act and Regulations, I, accordingly register an interest with EXTENT HERITAGE on behalf of **Western Parkland City Authority** for Consultation within and throughout the Lands being, but not limited to the following:

1. Lots 700, 701, 702, 703, 705, 706, 707, 708, 709 DP788485
2. Lots 801, 802, 803, 804, 805, 806, 07, 808 DP803165
3. Lots 900, 901, 902, 903, 904, 905, 906, 907 DP803166
4. Lots 274, 275, 276 DP803167
5. Lot 7041 DP850594
6. Lots 2711, 2712 DP1128906
7. Lot 10 DP1235662

I do not consent to the disclosure of any of my information to be released to any the LOCAL ABORIGINAL LAND COUNCIL under any circumstances, however, I do consent to the release of my information to be released to HERITAGE NSW of the Department of Premier and Cabinet.

Lastly, I would like to thank you for inviting me to consider registering my interest in this project.

--

**Yarma Walaawarnie**



**Regards**  
**Tarlarra Te Kowhai**  
**Chairperson**  
**MURRIN**  
**Murrin Stakeholder**

**C/O NIRRUMMURRIN**  
**Level 15, 60 Station Street,**  
**Parramatta NSW, 2150**

**MURRIN observes, respects, recognises and acknowledges the 13 ANCESTRESSES of the MURRIN NATION namely; DHARUG, GUNDUNGURRA, THARAWAL, EORA, ELOUERA, WANDANDIAN, NGUNAWAL, WALGALU, NGARIGO, WALBUNJA, DJIRINGANJ, THAUAIRA and BIDAVAL as the rightful and truthful APICAL ANCESTORS of all the People's and Descendants of all the Territory and Lands from the Hawkesbury River in the North, the Western Escarpment of the Great Dividing Range to the West, the entrance of the Snowy River to the South and the Tasman Sea to the East.**

**NOTICE – This email is solely for the named addressee and is to be treated with the utmost of email in confidence and confidentiality. You should only read, disclose, transmit, copy, distribute, act in reliance on or commercialise the contents if you are authorised to do so. If you are not the intended recipient of this email, please notify the sender by email immediately and then destroy any copy of this message and any attachments. Except where otherwise specifically stated, views expressed in this email are those of the individual sender. MURRIN does not guarantee that this communication is free of errors, virus, interception or interference.**

## Anastasia Klasen

---

**From:** John Stewart <tharawalchts@gmail.com>  
**Sent:** Thursday, 5 November 2020 5:31 PM  
**To:** Tom Sapienza  
**Subject:** Registration of Interest - Aboriginal Cultural Heritage Assessment - Aerotropolis AeroCore Precinct near Badgerys Creek Rd NSW

You (EXTENT HERITAGE) seek and invite, on behalf of **Western Parkland City Authority**, registrations of interest from Aboriginal Persons who hold knowledge relevant to the ABORIGINAL Objects and ABORIGINAL Places within and throughout the below mentioned lands with respects to the future application for an ABORIGINAL Heritage Impact Permit under Part 6 of the NSW National Parks and Wildlife Act 1974.

It is important for me to remind you that the NSW National Parks and Wildlife Regulations 2019 and the NSW ABORIGINAL Cultural Heritage Consultation Requirements for Proponents 2010 provide no provision or requirement for the exclusive invitation and registration of Exclusively LOCAL ABORIGINAL GROUPS and PEOPLE to register an interest in any ABORIGINAL Consultation for the purposes of Clause 60 of the NSW National Parks and Wildlife Regulations 2019.

For the purposes of Clause 60-2 (a) of the Regulations, I, confirm that I'm an ABORIGINAL Person by descent and that I hold knowledge relevant to the ABORIGINAL Objects and ABORIGINAL Places within and throughout the Lands being, but not limited to the following:

1. Lots 700, 701, 702, 703, 705, 706, 707, 708, 709 DP788485
2. Lots 801, 802, 803, 804, 805, 806, 807, 808 DP803165
3. Lots 900, 901, 902, 903, 904, 905, 906, 907 DP803166
4. Lots 274, 275, 276 DP803167
5. Lot 7041 DP850594
6. Lots 2711, 2712 DP1128906
7. Lot 10 DP1235662

In accordance with the provisions and the requirements of the NSW National Parks and Wildlife Act and Regulations, I, accordingly register an interest with EXTENT HERITAGE on behalf of **Western Parkland City Authority** for Consultation within and throughout the Lands being, but not limited to the following:

1. Lots 700, 701, 702, 703, 705, 706, 707, 708, 709 DP788485
2. Lots 801, 802, 803, 804, 805, 806, 07, 808 DP803165
3. Lots 900, 901, 902, 903, 904, 905, 906, 907 DP803166
4. Lots 274, 275, 276 DP803167
5. Lot 7041 DP850594
6. Lots 2711, 2712 DP1128906
7. Lot 10 DP1235662

I do not consent to the disclosure of any of my information to be released to any the LOCAL ABORIGINAL LAND COUNCIL under any circumstances, however, I do consent to the release of my information to be released to HERITAGE NSW of the Department of Premier and Cabinet.

Lastly, I would like to thank you for inviting me to consider registering my interest in this project.

--

**Yarma Walaawarnie**

**Regards  
John Stewart  
Chairperson  
Tharawal  
Murrin Stakeholder**

## **CONTACT DETAILS**

**ADDRESS:  
C/O NIRNUMMURRIN  
Level 15, 60 Station Street,  
Parramatta NSW, 2150**

**THARAWAL observes, respects, recognises and acknowledges the 13 ANCESTRESSES of the MURRIN NATION namely; DHARUG, GUNDUNGURRA, THARAWAL, EORA, ELOUERA, WANDANDIAN, NGUNAWAL, WALGALU, NGARIGO, WALBUNJA, DJIRINGANJ, THAUAIRA and BIDAWAL as the rightful and truthful APICAL ANCESTORS of all the People's and Descendants of all the Territory and Lands from the Hawkesbury River in the North, the Western Escarpment of the Great Dividing Range to the West, the entrance of the Snowy River to the South and the Tasman Sea to the East.**

**NOTICE – This email is solely for the named addressee and is to be treated with the utmost of email in confidence and confidentiality. You should only read, disclose, transmit, copy, distribute, act in reliance on or commercialise the contents if you are authorised to do so. If you are not the intended recipient of this email, please notify the sender by email immediately and then destroy any copy of this message and any attachments. Except where otherwise specifically stated, views expressed in this email are those of the individual sender. THARAWAL does not guarantee that this communication is free of errors, virus, interception or interference.**

## Anastasia Klasen

---

**From:** THAUAIRA <thauairachts@gmail.com>  
**Sent:** Thursday, 5 November 2020 5:58 PM  
**To:** Tom Sapienza  
**Subject:** Registration of Interest - Aboriginal Cultural Heritage Assessment - Aerotropolis AeroCore Precinct near Badgerys Creek Rd NSW

You (EXTENT HERITAGE) seek and invite, on behalf of **Western Parkland City Authority**, registrations of interest from Aboriginal Persons who hold knowledge relevant to the ABORIGINAL Objects and ABORIGINAL Places within and throughout the below mentioned lands with respects to the future application for an ABORIGINAL Heritage Impact Permit under Part 6 of the NSW National Parks and Wildlife Act 1974.

It is important for me to remind you that the NSW National Parks and Wildlife Regulations 2019 and the NSW ABORIGINAL Cultural Heritage Consultation Requirements for Proponents 2010 provide no provision or requirement for the exclusive invitation and registration of Exclusively LOCAL ABORIGINAL GROUPS and PEOPLE to register an interest in any ABORIGINAL Consultation for the purposes of Clause 60 of the NSW National Parks and Wildlife Regulations 2019.

For the purposes of Clause 60-2 (a) of the Regulations, I, confirm that I'm an ABORIGINAL Person by descent and that I hold knowledge relevant to the ABORIGINAL Objects and ABORIGINAL Places within and throughout the Lands being, but not limited to the following:

1. Lots 700, 701, 702, 703, 705, 706, 707, 708, 709 DP788485
2. Lots 801, 802, 803, 804, 805, 806, 807, 808 DP803165
3. Lots 900, 901, 902, 903, 904, 905, 906, 907 DP803166
4. Lots 274, 275, 276 DP803167
5. Lot 7041 DP850594
6. Lots 2711, 2712 DP1128906
7. Lot 10 DP1235662

In accordance with the provisions and the requirements of the NSW National Parks and Wildlife Act and Regulations, I, accordingly register an interest with EXTENT HERITAGE on behalf of **Western Parkland City Authority** for Consultation within and throughout the Lands being, but not limited to the following:

1. Lots 700, 701, 702, 703, 705, 706, 707, 708, 709 DP788485
2. Lots 801, 802, 803, 804, 805, 806, 07, 808 DP803165
3. Lots 900, 901, 902, 903, 904, 905, 906, 907 DP803166
4. Lots 274, 275, 276 DP803167
5. Lot 7041 DP850594
6. Lots 2711, 2712 DP1128906
7. Lot 10 DP1235662

I do not consent to the disclosure of any of my information to be released to any the LOCAL ABORIGINAL LAND COUNCIL under any circumstances, however, I do consent to the release of my information to be released to HERITAGE NSW of the Department of Premier and Cabinet.

Lastly, I would like to thank you for inviting me to consider registering my interest in this project.

--

**Yarma Walaawarnie**



Regards  
Jeffery Daves  
Chairperson  
Thauaira  
Murrin Stakeholder

**Address:**  
**C/O NIRNUMMURRIN**  
**Level 15, 60 Station Street,**  
**Parramatta NSW, 2150**  
**Phone: 0421473744**

**THAUAIRA observes, respects, recognises and acknowledges the 13 ANCESTRESSES of the MURRIN NATION namely; DHARUG, GUNDUNGURRA, THARAWAL, EORA, ELOUERA, WANDANDIAN, NGUNAWAL, WALGALU, NGARIGO, WALBUNJA, DJIRINGANJ, THAUAIRA and BIDAWAL as the rightful and truthful APICAL ANCESTORS of all the People's and Descendants of all the Territory and Lands from the Hawkesbury River in the North, the Western Escarpment of the Great Dividing Range to the West, the entrance of the Snowy River to the South and the Tasman Sea to the East.**

**NOTICE – This email is solely for the named addressee and is to be treated with the utmost of email in confidence and confidentiality. You should only read, disclose, transmit, copy, distribute, act in reliance on or commercialise the contents if you are authorised to do so. If you are not the intended recipient of this email, please notify the sender by email immediately and then destroy any copy of this message and any attachments. Except where otherwise specifically stated, views expressed in this email are those of the individual sender. THAUAIRA does not guarantee that this communication is free of errors, virus, interception or interference.**

## Anastasia Klasen

---

**From:** THAWA THAWA <thawachts@gmail.com>  
**Sent:** Thursday, 5 November 2020 5:06 PM  
**To:** Tom Sapienza  
**Subject:** Registration of Interest - Aboriginal Cultural Heritage Assessment - Aerotropolis AeroCore Precinct near Badgerys Creek Rd NSW

You (EXTENT HERITAGE) seek and invite, on behalf of **Western Parkland City Authority**, registrations of interest from Aboriginal Persons who hold knowledge relevant to the ABORIGINAL Objects and ABORIGINAL Places within and throughout the below mentioned lands with respects to the future application for an ABORIGINAL Heritage Impact Permit under Part 6 of the NSW National Parks and Wildlife Act 1974.

It is important for me to remind you that the NSW National Parks and Wildlife Regulations 2019 and the NSW ABORIGINAL Cultural Heritage Consultation Requirements for Proponents 2010 provide no provision or requirement for the exclusive invitation and registration of Exclusively LOCAL ABORIGINAL GROUPS and PEOPLE to register an interest in any ABORIGINAL Consultation for the purposes of Clause 60 of the NSW National Parks and Wildlife Regulations 2019.

For the purposes of Clause 60-2 (a) of the Regulations, I, confirm that I'm an ABORIGINAL Person by descent and that I hold knowledge relevant to the ABORIGINAL Objects and ABORIGINAL Places within and throughout the Lands being, but not limited to the following:

1. Lots 700, 701, 702, 703, 705, 706, 707, 708, 709 DP788485
2. Lots 801, 802, 803, 804, 805, 806, 807, 808 DP803165
3. Lots 900, 901, 902, 903, 904, 905, 906, 907 DP803166
4. Lots 274, 275, 276 DP803167
5. Lot 7041 DP850594
6. Lots 2711, 2712 DP1128906
7. Lot 10 DP1235662

In accordance with the provisions and the requirements of the NSW National Parks and Wildlife Act and Regulations, I, accordingly register an interest with EXTENT HERITAGE on behalf of **Western Parkland City Authority** for Consultation within and throughout the Lands being, but not limited to the following:

1. Lots 700, 701, 702, 703, 705, 706, 707, 708, 709 DP788485
2. Lots 801, 802, 803, 804, 805, 806, 07, 808 DP803165
3. Lots 900, 901, 902, 903, 904, 905, 906, 907 DP803166
4. Lots 274, 275, 276 DP803167
5. Lot 7041 DP850594
6. Lots 2711, 2712 DP1128906
7. Lot 10 DP1235662

I do not consent to the disclosure of any of my information to be released to any the LOCAL ABORIGINAL LAND COUNCIL under any circumstances, however, I do consent to the release of my information to be released to HERITAGE NSW of the Department of Premier and Cabinet.

Lastly, I would like to thank you for inviting me to consider registering my interest in this project.

**Yarma Walaawarnie**

**Regards**

Greg Kerry  
Chairperson  
Thawa  
Murrin Stakeholder

#### CONTACT DETAILS

Address: C/O Murrin Administrative Services  
15 Renee Crescent Moruya Heads,  
NSW, 2537

Email: [thawachts@gmail.com](mailto:thawachts@gmail.com)

**THAWA observes, respects, recognises and acknowledges the 13 ANCESTRESSES of the MURRIN NATION namely; DHARUG, GUNDUNGURRA, THARAWAL, EORA, ELOUERA, WANDANDIAN, NGUNAWAL, WALGALU, NGARIGO, WALBUNJA, DJIRINGANJ, THAUAIRA and BIDAWAL as the rightful and truthful APICAL ANCESTORS of all the People's and Descendants of all the Territory and Lands from the Hawkesbury River in the North, the Western Escarpment of the Great Dividing Range to the West, the entrance of the Snowy River to the South and the Tasman Sea to the East.**

**NOTICE – This email is solely for the named addressee and is to be treated with the utmost of email in confidence and confidentiality. You should only read, disclose, transmit, copy, distribute, act in reliance on or commercialise the contents if you are authorised to do so. If you are not the intended recipient of this email, please notify the sender by email immediately and then destroy any copy of this message and any attachments. Except where otherwise specifically stated, views expressed in this email are those of the individual sender. THAWA does not guarantee that this communication is free of errors, virus, interception or interference.**

## Anastasia Klasen

---

**From:** THURUMBA THURUMBA <thurumbachts@gmail.com>  
**Sent:** Thursday, 5 November 2020 5:06 PM  
**To:** Tom Sapienza  
**Subject:** Registration of Interest - Aboriginal Cultural Heritage Assessment - Aerotropolis AeroCore Precinct near Badgerys Creek Rd NSW

You (EXTENT HERITAGE) seek and invite, on behalf of **Western Parkland City Authority**, registrations of interest from Aboriginal Persons who hold knowledge relevant to the ABORIGINAL Objects and ABORIGINAL Places within and throughout the below mentioned lands with respects to the future application for an ABORIGINAL Heritage Impact Permit under Part 6 of the NSW National Parks and Wildlife Act 1974.

It is important for me to remind you that the NSW National Parks and Wildlife Regulations 2019 and the NSW ABORIGINAL Cultural Heritage Consultation Requirements for Proponents 2010 provide no provision or requirement for the exclusive invitation and registration of Exclusively LOCAL ABORIGINAL GROUPS and PEOPLE to register an interest in any ABORIGINAL Consultation for the purposes of Clause 60 of the NSW National Parks and Wildlife Regulations 2019.

For the purposes of Clause 60-2 (a) of the Regulations, I, confirm that I'm an ABORIGINAL Person by descent and that I hold knowledge relevant to the ABORIGINAL Objects and ABORIGINAL Places within and throughout the Lands being, but not limited to the following:

1. Lots 700, 701, 702, 703, 705, 706, 707, 708, 709 DP788485
2. Lots 801, 802, 803, 804, 805, 806, 807, 808 DP803165
3. Lots 900, 901, 902, 903, 904, 905, 906, 907 DP803166
4. Lots 274, 275, 276 DP803167
5. Lot 7041 DP850594
6. Lots 2711, 2712 DP1128906
7. Lot 10 DP1235662

In accordance with the provisions and the requirements of the NSW National Parks and Wildlife Act and Regulations, I, accordingly register an interest with EXTENT HERITAGE on behalf of **Western Parkland City Authority** for Consultation within and throughout the Lands being, but not limited to the following:

1. Lots 700, 701, 702, 703, 705, 706, 707, 708, 709 DP788485
2. Lots 801, 802, 803, 804, 805, 806, 07, 808 DP803165
3. Lots 900, 901, 902, 903, 904, 905, 906, 907 DP803166
4. Lots 274, 275, 276 DP803167
5. Lot 7041 DP850594
6. Lots 2711, 2712 DP1128906
7. Lot 10 DP1235662

I do not consent to the disclosure of any of my information to be released to any the LOCAL ABORIGINAL LAND COUNCIL under any circumstances, however, I do consent to the release of my information to be released to HERITAGE NSW of the Department of Premier and Cabinet.

Lastly, I would like to thank you for inviting me to consider registering my interest in this project.

**Yarma Walaawarnie**

**Regards**



Ray Moffat  
Chairperson  
Thurumba  
Murrin Stakeholder

#### CONTACT DETAILS

Address: C/O Murrin Administrative Services  
15 Renee Crescent Moruya Heads,  
NSW, 2537

Email: [thurumbachts@gmail.com](mailto:thurumbachts@gmail.com)

**THURUMBA** observes, respects, recognises and acknowledges the 13 ANCESTRESSES of the MURRIN NATION namely; DHARUG, GUNDUNGURRA, THARAWAL, EORA, ELOUERA, WANDANDIAN, NGUNAWAL, WALGALU, NGARIGO, WALBUNJA, DJIRINGANJ, THAUAIRA and BIDAWAL as the rightful and truthful APICAL ANCESTORS of all the People's and Descendants of all the Territory and Lands from the Hawkesbury River in the North, the Western Escarpment of the Great Dividing Range to the West, the entrance of the Snowy River to the South and the Tasman Sea to the East.

NOTICE – This email is solely for the named addressee and is to be treated with the utmost of email in confidence and confidentiality. You should only read, disclose, transmit, copy, distribute, act in reliance on or commercialise the contents if you are authorised to do so. If you are not the intended recipient of this email, please notify the sender by email immediately and then destroy any copy of this message and any attachments. Except where otherwise specifically stated, views expressed in this email are those of the individual sender. **THURUMBA** does not guarantee that this communication is free of errors, virus, interception or interference.

## Anastasia Klasen

---

**From:** Ronald Stewart <walgaluchts@gmail.com>  
**Sent:** Thursday, 5 November 2020 5:58 PM  
**To:** Tom Sapienza  
**Subject:** Registration of Interest - Aboriginal Cultural Heritage Assessment - Aerotropolis AeroCore Precinct near Badgerys Creek Rd NSW

You (EXTENT HERITAGE) seek and invite, on behalf of **Western Parkland City Authority**, registrations of interest from Aboriginal Persons who hold knowledge relevant to the ABORIGINAL Objects and ABORIGINAL Places within and throughout the below mentioned lands with respects to the future application for an ABORIGINAL Heritage Impact Permit under Part 6 of the NSW National Parks and Wildlife Act 1974.

It is important for me to remind you that the NSW National Parks and Wildlife Regulations 2019 and the NSW ABORIGINAL Cultural Heritage Consultation Requirements for Proponents 2010 provide no provision or requirement for the exclusive invitation and registration of Exclusively LOCAL ABORIGINAL GROUPS and PEOPLE to register an interest in any ABORIGINAL Consultation for the purposes of Clause 60 of the NSW National Parks and Wildlife Regulations 2019.

For the purposes of Clause 60-2 (a) of the Regulations, I, confirm that I'm an ABORIGINAL Person by descent and that I hold knowledge relevant to the ABORIGINAL Objects and ABORIGINAL Places within and throughout the Lands being, but not limited to the following:

1. Lots 700, 701, 702, 703, 705, 706, 707, 708, 709 DP788485
2. Lots 801, 802, 803, 804, 805, 806, 807, 808 DP803165
3. Lots 900, 901, 902, 903, 904, 905, 906, 907 DP803166
4. Lots 274, 275, 276 DP803167
5. Lot 7041 DP850594
6. Lots 2711, 2712 DP1128906
7. Lot 10 DP1235662

In accordance with the provisions and the requirements of the NSW National Parks and Wildlife Act and Regulations, I, accordingly register an interest with EXTENT HERITAGE on behalf of **Western Parkland City Authority** for Consultation within and throughout the Lands being, but not limited to the following:

1. Lots 700, 701, 702, 703, 705, 706, 707, 708, 709 DP788485
2. Lots 801, 802, 803, 804, 805, 806, 07, 808 DP803165
3. Lots 900, 901, 902, 903, 904, 905, 906, 907 DP803166
4. Lots 274, 275, 276 DP803167
5. Lot 7041 DP850594
6. Lots 2711, 2712 DP1128906
7. Lot 10 DP1235662

I do not consent to the disclosure of any of my information to be released to any the LOCAL ABORIGINAL LAND COUNCIL under any circumstances, however, I do consent to the release of my information to be released to HERITAGE NSW of the Department of Premier and Cabinet.

Lastly, I would like to thank you for inviting me to consider registering my interest in this project.

--

**Yarma Walaawarnie**

Regards  
Ronald Stewart  
Chairperson  
Walgalu  
Murrin Stakeholder

**CONTACT DETAILS**

**C/O NIRNUMMURRIN**  
**Level 15, 60 Station Street,**  
**Parramatta NSW, 2150**

Phone: 0421473744

Email: [walgaluchts@gmail.com](mailto:walgaluchts@gmail.com)



**WALGALU observes, respects, recognises and acknowledges the 13 ANCESTRESSES of the MURRIN NATION namely; DHARUG, GUNDUNGURRA, THARAWAL, EORA, ELOUERA, WANDANDIAN, NGUNAWAL, WALGALU, NGARIGO, WALBUNJA, DJIRINGANJ, THAUAIRA and BIDAWAL as the rightful and truthful APICAL ANCESTORS of all the People's and Descendants of all the Territory and Lands from the Hawkesbury River in the North, the Western Escarpment of the Great Dividing Range to the West, the entrance of the Snowy River to the South and the Tasman Sea to the East.**

**NOTICE – This email is solely for the named addressee and is to be treated with the utmost of email in confidence and confidentiality. You should only read, disclose, transmit, copy, distribute, act in reliance on or commercialise the contents if you are authorised to do so. If you are not the intended recipient of this email, please notify the sender by email immediately and then destroy any copy of this message and any attachments. Except where otherwise specifically stated, views expressed in this email are those of the individual sender. WALGALU does not guarantee that this communication is free of errors, virus, interception or interference.**

## Anastasia Klasen

---

**From:** WANDANDIAN <wandandianchts@gmail.com>  
**Sent:** Thursday, 5 November 2020 5:58 PM  
**To:** Tom Sapienza  
**Subject:** Registration of Interest - Aboriginal Cultural Heritage Assessment - Aerotropolis AeroCore Precinct near Badgerys Creek Rd NSW

You (EXTENT HERITAGE) seek and invite, on behalf of **Western Parkland City Authority**, registrations of interest from Aboriginal Persons who hold knowledge relevant to the ABORIGINAL Objects and ABORIGINAL Places within and throughout the below mentioned lands with respects to the future application for an ABORIGINAL Heritage Impact Permit under Part 6 of the NSW National Parks and Wildlife Act 1974.

It is important for me to remind you that the NSW National Parks and Wildlife Regulations 2019 and the NSW ABORIGINAL Cultural Heritage Consultation Requirements for Proponents 2010 provide no provision or requirement for the exclusive invitation and registration of Exclusively LOCAL ABORIGINAL GROUPS and PEOPLE to register an interest in any ABORIGINAL Consultation for the purposes of Clause 60 of the NSW National Parks and Wildlife Regulations 2019.

For the purposes of Clause 60-2 (a) of the Regulations, I, confirm that I'm an ABORIGINAL Person by descent and that I hold knowledge relevant to the ABORIGINAL Objects and ABORIGINAL Places within and throughout the Lands being, but not limited to the following:

1. Lots 700, 701, 702, 703, 705, 706, 707, 708, 709 DP788485
2. Lots 801, 802, 803, 804, 805, 806, 807, 808 DP803165
3. Lots 900, 901, 902, 903, 904, 905, 906, 907 DP803166
4. Lots 274, 275, 276 DP803167
5. Lot 7041 DP850594
6. Lots 2711, 2712 DP1128906
7. Lot 10 DP1235662

In accordance with the provisions and the requirements of the NSW National Parks and Wildlife Act and Regulations, I, accordingly register an interest with EXTENT HERITAGE on behalf of **Western Parkland City Authority** for Consultation within and throughout the Lands being, but not limited to the following:

1. Lots 700, 701, 702, 703, 705, 706, 707, 708, 709 DP788485
2. Lots 801, 802, 803, 804, 805, 806, 07, 808 DP803165
3. Lots 900, 901, 902, 903, 904, 905, 906, 907 DP803166
4. Lots 274, 275, 276 DP803167
5. Lot 7041 DP850594
6. Lots 2711, 2712 DP1128906
7. Lot 10 DP1235662

I do not consent to the disclosure of any of my information to be released to any the LOCAL ABORIGINAL LAND COUNCIL under any circumstances, however, I do consent to the release of my information to be released to HERITAGE NSW of the Department of Premier and Cabinet.

Lastly, I would like to thank you for inviting me to consider registering my interest in this project.

--

**Yarma Walaawarnie**



Regards  
William Bond  
Chairperson  
Wandandian  
Murrin Stakeholder

**CONTACT DETAILS**

**ADDRESS:**  
**C/O NIRNUMMURRIN**  
**Level 15, 60 Station Street,**  
**Parramatta NSW, 2150**  
Phone: 0412630841  
Email: [wandandianchts@gmail.com](mailto:wandandianchts@gmail.com)



**WANDANDIAN observes, respects, recognises and acknowledges the 13 ANCESTRESSES of the MURRIN NATION namely; DHARUG, GUNDUNGURRA, THARAWAL, EORA, ELOUERA, WANDANDIAN, NGUNAWAL, WALGALU, NGARIGO, WALBUNJA, DJIRINGANJ, THAUAIRA and BIDAWAL as the rightful and truthful APICAL ANCESTORS of all the People's and Descendants of all the Territory and Lands from the Hawkesbury River in the North, the Western Escarpment of the Great Dividing Range to the West, the entrance of the Snowy River to the South and the Tasman Sea to the East.**

**NOTICE – This email is solely for the named addressee and is to be treated with the utmost of email in confidence and confidentiality. You should only read, disclose, transmit, copy, distribute, act in reliance on or commercialise the contents if you are authorised to do so. If you are not the intended recipient of this email, please notify the sender by email immediately and then destroy any copy of this message and any attachments. Except where otherwise specifically stated, views expressed in this email are those of the individual sender. WANDANDIAN does not guarantee that this communication is free of errors, virus, interception or interference.**

## Anastasia Klasen

---

**From:** Wimbalaya Wimbalaya <wimbalayanura@gmail.com>  
**Sent:** Thursday, 5 November 2020 5:06 PM  
**To:** Tom Sapienza  
**Subject:** Registration of Interest - Aboriginal Cultural Heritage Assessment - Aerotropolis AeroCore Precinct near Badgerys Creek Rd NSW

You (EXTENT HERITAGE) seek and invite, on behalf of **Western Parkland City Authority**, registrations of interest from Aboriginal Persons who hold knowledge relevant to the ABORIGINAL Objects and ABORIGINAL Places within and throughout the below mentioned lands with respects to the future application for an ABORIGINAL Heritage Impact Permit under Part 6 of the NSW National Parks and Wildlife Act 1974.

It is important for me to remind you that the NSW National Parks and Wildlife Regulations 2019 and the NSW ABORIGINAL Cultural Heritage Consultation Requirements for Proponents 2010 provide no provision or requirement for the exclusive invitation and registration of Exclusively LOCAL ABORIGINAL GROUPS and PEOPLE to register an interest in any ABORIGINAL Consultation for the purposes of Clause 60 of the NSW National Parks and Wildlife Regulations 2019.

For the purposes of Clause 60-2 (a) of the Regulations, I, confirm that I'm an ABORIGINAL Person by descent and that I hold knowledge relevant to the ABORIGINAL Objects and ABORIGINAL Places within and throughout the Lands being, but not limited to the following:

1. Lots 700, 701, 702, 703, 705, 706, 707, 708, 709 DP788485
2. Lots 801, 802, 803, 804, 805, 806, 807, 808 DP803165
3. Lots 900, 901, 902, 903, 904, 905, 906, 907 DP803166
4. Lots 274, 275, 276 DP803167
5. Lot 7041 DP850594
6. Lots 2711, 2712 DP1128906
7. Lot 10 DP1235662

In accordance with the provisions and the requirements of the NSW National Parks and Wildlife Act and Regulations, I, accordingly register an interest with EXTENT HERITAGE on behalf of **Western Parkland City Authority** for Consultation within and throughout the Lands being, but not limited to the following:

1. Lots 700, 701, 702, 703, 705, 706, 707, 708, 709 DP788485
2. Lots 801, 802, 803, 804, 805, 806, 07, 808 DP803165
3. Lots 900, 901, 902, 903, 904, 905, 906, 907 DP803166
4. Lots 274, 275, 276 DP803167
5. Lot 7041 DP850594
6. Lots 2711, 2712 DP1128906
7. Lot 10 DP1235662

I do not consent to the disclosure of any of my information to be released to any the LOCAL ABORIGINAL LAND COUNCIL under any circumstances, however, I do consent to the release of my information to be released to HERITAGE NSW of the Department of Premier and Cabinet.

Lastly, I would like to thank you for inviting me to consider registering my interest in this project.

--

**Yarma Walaawarnie**

**Mary Parsons  
Chairperson and  
Murrin Cultural  
Heritage Knowledge  
Holder of  
WIMBALAYA NURA.  
Murrin Stakeholder**

**CONTACT DETAILS**

**Address:**

**C/O NIRRUMMURRIN  
Level 15, 60 Station Street,  
Parramatta NSW, 2150**

**Phone: 0403449612**

**Email: [wimbalayanura@gmail.com](mailto:wimbalayanura@gmail.com)**

**NOTICE – This email is solely for the named addressee and is to be treated with the utmost of email in confidence and confidentiality. You should only read, disclose, transmit, copy, distribute, act in reliance on or commercialise the contents if you are authorised to do so. If you are not the intended recipient of this email, please notify the sender by email immediately and then destroy any copy of this message and any attachments. Except where otherwise specifically stated, views expressed in this email are those of the individual sender. WIMBALAYA does not guarantee that this communication is free of errors, virus, interception or interference.**

## Anastasia Klasen

---

**From:** WINGIKARA WINGIKARA <wingikarachts@gmail.com>  
**Sent:** Thursday, 5 November 2020 5:31 PM  
**To:** Tom Sapienza  
**Subject:** Registration of Interest - Aboriginal Cultural Heritage Assessment - Aerotropolis AeroCore Precinct near Badgerys Creek Rd NSW

You (EXTENT HERITAGE) seek and invite, on behalf of **Western Parkland City Authority**, registrations of interest from Aboriginal Persons who hold knowledge relevant to the ABORIGINAL Objects and ABORIGINAL Places within and throughout the below mentioned lands with respects to the future application for an ABORIGINAL Heritage Impact Permit under Part 6 of the NSW National Parks and Wildlife Act 1974.

It is important for me to remind you that the NSW National Parks and Wildlife Regulations 2019 and the NSW ABORIGINAL Cultural Heritage Consultation Requirements for Proponents 2010 provide no provision or requirement for the exclusive invitation and registration of Exclusively LOCAL ABORIGINAL GROUPS and PEOPLE to register an interest in any ABORIGINAL Consultation for the purposes of Clause 60 of the NSW National Parks and Wildlife Regulations 2019.

For the purposes of Clause 60-2 (a) of the Regulations, I, confirm that I'm an ABORIGINAL Person by descent and that I hold knowledge relevant to the ABORIGINAL Objects and ABORIGINAL Places within and throughout the Lands being, but not limited to the following:

1. Lots 700, 701, 702, 703, 705, 706, 707, 708, 709 DP788485
2. Lots 801, 802, 803, 804, 805, 806, 807, 808 DP803165
3. Lots 900, 901, 902, 903, 904, 905, 906, 907 DP803166
4. Lots 274, 275, 276 DP803167
5. Lot 7041 DP850594
6. Lots 2711, 2712 DP1128906
7. Lot 10 DP1235662

In accordance with the provisions and the requirements of the NSW National Parks and Wildlife Act and Regulations, I, accordingly register an interest with EXTENT HERITAGE on behalf of **Western Parkland City Authority** for Consultation within and throughout the Lands being, but not limited to the following:

1. Lots 700, 701, 702, 703, 705, 706, 707, 708, 709 DP788485
2. Lots 801, 802, 803, 804, 805, 806, 07, 808 DP803165
3. Lots 900, 901, 902, 903, 904, 905, 906, 907 DP803166
4. Lots 274, 275, 276 DP803167
5. Lot 7041 DP850594
6. Lots 2711, 2712 DP1128906
7. Lot 10 DP1235662

I do not consent to the disclosure of any of my information to be released to any the LOCAL ABORIGINAL LAND COUNCIL under any circumstances, however, I do consent to the release of my information to be released to HERITAGE NSW of the Department of Premier and Cabinet.

Lastly, I would like to thank you for inviting me to consider registering my interest in this project.

--

**Yarma Walaawarnie**



Regards  
Travis Dixon  
Chairperson  
Wingikara  
Murrin Stakeholder

**CONTACT DETAILS**

**ADDRESS:**

**C/O NIRRUMMURRIN  
Level 15, 60 Station Street,  
Parramatta NSW, 2150**

**Email:** [wingikarachts@gmail.com](mailto:wingikarachts@gmail.com)



**WINGIKARA** observes, respects, recognises and acknowledges the 13 ANCESTRESSES of the MURRIN NATION namely; DHARUG, GUNDUNGURRA, THARAWAL, EORA, ELOUERA, WANDANDIAN, NGUNAWAL, WALGALU, NGARIGO, WALBUNJA, DJIRINGANJ, THAUAIRA and BIDAWAL as the rightful and truthful APICAL ANCESTORS of all the People's and Descendants of all the Territory and Lands from the Hawkesbury River in the North, the Western Escarpment of the Great Dividing Range to the West, the entrance of the Snowy River to the South and the Tasman Sea to the East.

**NOTICE** – This email is solely for the named addressee and is to be treated with the utmost of email in confidence and confidentiality. You should only read, disclose, transmit, copy, distribute, act in reliance on or commercialise the contents if you are authorised to do so. If you are not the intended recipient of this email, please notify the sender by email immediately and then destroy any copy of this message and any attachments. Except where otherwise specifically stated, views expressed in this email are those of the individual sender. **WINGIKARA** does not guarantee that this communication is free of errors, virus, interception or interference.

## Anastasia Klasen

---

**From:** Wirambie Wirambie <wirambie@gmail.com>  
**Sent:** Thursday, 5 November 2020 5:31 PM  
**To:** Tom Sapienza  
**Subject:** Registration of Interest - Aboriginal Cultural Heritage Assessment - Aerotropolis AeroCore Precinct near Badgerys Creek Rd NSW

You (EXTENT HERITAGE) seek and invite, on behalf of **Western Parkland City Authority**, registrations of interest from Aboriginal Persons who hold knowledge relevant to the ABORIGINAL Objects and ABORIGINAL Places within and throughout the below mentioned lands with respects to the future application for an ABORIGINAL Heritage Impact Permit under Part 6 of the NSW National Parks and Wildlife Act 1974.

It is important for me to remind you that the NSW National Parks and Wildlife Regulations 2019 and the NSW ABORIGINAL Cultural Heritage Consultation Requirements for Proponents 2010 provide no provision or requirement for the exclusive invitation and registration of Exclusively LOCAL ABORIGINAL GROUPS and PEOPLE to register an interest in any ABORIGINAL Consultation for the purposes of Clause 60 of the NSW National Parks and Wildlife Regulations 2019.

For the purposes of Clause 60-2 (a) of the Regulations, I, confirm that I'm an ABORIGINAL Person by descent and that I hold knowledge relevant to the ABORIGINAL Objects and ABORIGINAL Places within and throughout the Lands being, but not limited to the following:

1. Lots 700, 701, 702, 703, 705, 706, 707, 708, 709 DP788485
2. Lots 801, 802, 803, 804, 805, 806, 807, 808 DP803165
3. Lots 900, 901, 902, 903, 904, 905, 906, 907 DP803166
4. Lots 274, 275, 276 DP803167
5. Lot 7041 DP850594
6. Lots 2711, 2712 DP1128906
7. Lot 10 DP1235662

In accordance with the provisions and the requirements of the NSW National Parks and Wildlife Act and Regulations, I, accordingly register an interest with EXTENT HERITAGE on behalf of **Western Parkland City Authority** for Consultation within and throughout the Lands being, but not limited to the following:

1. Lots 700, 701, 702, 703, 705, 706, 707, 708, 709 DP788485
2. Lots 801, 802, 803, 804, 805, 806, 07, 808 DP803165
3. Lots 900, 901, 902, 903, 904, 905, 906, 907 DP803166
4. Lots 274, 275, 276 DP803167
5. Lot 7041 DP850594
6. Lots 2711, 2712 DP1128906
7. Lot 10 DP1235662

I do not consent to the disclosure of any of my information to be released to any the LOCAL ABORIGINAL LAND COUNCIL under any circumstances, however, I do consent to the release of my information to be released to HERITAGE NSW of the Department of Premier and Cabinet.

Lastly, I would like to thank you for inviting me to consider registering my interest in this project.

--  
--

## **Yarma Walaawarnie**

**Vivian Lacey  
Chairperson and  
Murrin Cultural  
Heritage Knowledge  
Holder of  
WIRAMBIE.  
Murrin Stakeholder**

### **CONTACT DETAILS**

#### **C/O NIRRUMMURRIN**

**Level 15, 60 Station Street,  
Parramatta NSW, 2150**

**Email: [wirambie@gmail.com](mailto:wirambie@gmail.com)**

**WIRAMBIE observes, respects, recognises and acknowledges the 13 ANCESTRESSES of the MURRIN NATION namely; DHARUG, GUNDUNGURRA, THARAWAL, EORA, ELOUERA, WANDANDIAN, NGUNAWAL, WALGALU, NGARIGO, WALBUNJA, DJIRINGANJ, THAUAIRA and BIDAWAL as the rightful and truthful APICAL ANCESTORS of all the People's and Descendants of all the Territory and Lands from the Hawkesbury River in the North, the Western Escarpment of the Great Dividing Range to the West, the entrance of the Snowy River to the South and the Tasman Sea to the East.**

**NOTICE – This email is solely for the named addressee and is to be treated with the utmost of email in confidence and confidentiality. You should only read, disclose, transmit, copy, distribute, act in reliance on or commercialise the contents if you are authorised to do so. If you are not the intended recipient of this email, please notify the sender by email immediately and then destroy any copy of this message and any attachments. Except where otherwise specifically stated, views expressed in this email are those of the individual sender. WIRAMBIE does not guarantee that this communication is free of errors, virus, interception or interference.**

## Anastasia Klasen

---

**From:** Yaxa Burra Yaxa Burra <yaxaburra@gmail.com>  
**Sent:** Thursday, 5 November 2020 5:06 PM  
**To:** Tom Sapienza  
**Subject:** Registration of Interest - Aboriginal Cultural Heritage Assessment - Aerotropolis AeroCore Precinct near Badgerys Creek Rd NSW

You (EXTENT HERITAGE) seek and invite, on behalf of **Western Parkland City Authority**, registrations of interest from Aboriginal Persons who hold knowledge relevant to the ABORIGINAL Objects and ABORIGINAL Places within and throughout the below mentioned lands with respects to the future application for an ABORIGINAL Heritage Impact Permit under Part 6 of the NSW National Parks and Wildlife Act 1974.

It is important for me to remind you that the NSW National Parks and Wildlife Regulations 2019 and the NSW ABORIGINAL Cultural Heritage Consultation Requirements for Proponents 2010 provide no provision or requirement for the exclusive invitation and registration of Exclusively LOCAL ABORIGINAL GROUPS and PEOPLE to register an interest in any ABORIGINAL Consultation for the purposes of Clause 60 of the NSW National Parks and Wildlife Regulations 2019.

For the purposes of Clause 60-2 (a) of the Regulations, I, confirm that I'm an ABORIGINAL Person by descent and that I hold knowledge relevant to the ABORIGINAL Objects and ABORIGINAL Places within and throughout the Lands being, but not limited to the following:

1. Lots 700, 701, 702, 703, 705, 706, 707, 708, 709 DP788485
2. Lots 801, 802, 803, 804, 805, 806, 807, 808 DP803165
3. Lots 900, 901, 902, 903, 904, 905, 906, 907 DP803166
4. Lots 274, 275, 276 DP803167
5. Lot 7041 DP850594
6. Lots 2711, 2712 DP1128906
7. Lot 10 DP1235662

In accordance with the provisions and the requirements of the NSW National Parks and Wildlife Act and Regulations, I, accordingly register an interest with EXTENT HERITAGE on behalf of **Western Parkland City Authority** for Consultation within and throughout the Lands being, but not limited to the following:

1. Lots 700, 701, 702, 703, 705, 706, 707, 708, 709 DP788485
2. Lots 801, 802, 803, 804, 805, 806, 07, 808 DP803165
3. Lots 900, 901, 902, 903, 904, 905, 906, 907 DP803166
4. Lots 274, 275, 276 DP803167
5. Lot 7041 DP850594
6. Lots 2711, 2712 DP1128906
7. Lot 10 DP1235662

I do not consent to the disclosure of any of my information to be released to any the LOCAL ABORIGINAL LAND COUNCIL under any circumstances, however, I do consent to the release of my information to be released to HERITAGE NSW of the Department of Premier and Cabinet.

Lastly, I would like to thank you for inviting me to consider registering my interest in this project.

--  
--



## **Yarma Walaawarnie**

**Violet Banda  
Chairperson and  
Murrin Cultural  
Heritage Knowledge  
Holder of  
YAXA BURRA.  
Murrin Stakeholder**

### **CONTACT DETAILS**

**C/O NIRRUMMURRIN  
Level 15, 60 Station Street,  
Parramatta NSW, 2150**

**Email: [yaxaburra@gmail.com](mailto:yaxaburra@gmail.com)**

**YAXA BURRA observes, respects, recognises and acknowledges the 13 ANCESTRESSES of the MURRIN NATION namely; DHARUG, GUNDUNGURRA, THARAWAL, EORA, ELOUERA, WANDANDIAN, NGUNAWAL, WALGALU, NGARIGO, WALBUNJA, DJIRINGANJ, THAUAIRA and BIDAVAL as the rightful and truthful APICAL ANCESTORS of all the People's and Descendants of all the Territory and Lands from the Hawkesbury River in the North, the Western Escarpment of the Great Dividing Range to the West, the entrance of the Snowy River to the South and the Tasman Sea to the East.**

**NOTICE – This email is solely for the named addressee and is to be treated with the utmost of email in confidence and confidentiality. You should only read, disclose, transmit, copy, distribute, act in reliance on or commercialise the contents if you are authorised to do so. If you are not the intended recipient of this email, please notify the sender by email immediately and then destroy any copy of this message and any attachments. Except where otherwise specifically stated, views expressed in this email are those of the individual sender. YAXA BURRA does not guarantee that this communication is free of errors, virus, interception or interference.**

## Anastasia Klasen

---

**From:** YERRAMURRA <yerramurra@gmail.com>  
**Sent:** Thursday, 5 November 2020 5:45 PM  
**To:** Tom Sapienza  
**Subject:** Registration of Interest - Aboriginal Cultural Heritage Assessment - Aerotropolis AeroCore Precinct near Badgerys Creek Rd NSW

You (EXTENT HERITAGE) seek and invite, on behalf of **Western Parkland City Authority**, registrations of interest from Aboriginal Persons who hold knowledge relevant to the ABORIGINAL Objects and ABORIGINAL Places within and throughout the below mentioned lands with respects to the future application for an ABORIGINAL Heritage Impact Permit under Part 6 of the NSW National Parks and Wildlife Act 1974.

It is important for me to remind you that the NSW National Parks and Wildlife Regulations 2019 and the NSW ABORIGINAL Cultural Heritage Consultation Requirements for Proponents 2010 provide no provision or requirement for the exclusive invitation and registration of Exclusively LOCAL ABORIGINAL GROUPS and PEOPLE to register an interest in any ABORIGINAL Consultation for the purposes of Clause 60 of the NSW National Parks and Wildlife Regulations 2019.

For the purposes of Clause 60-2 (a) of the Regulations, I, confirm that I'm an ABORIGINAL Person by descent and that I hold knowledge relevant to the ABORIGINAL Objects and ABORIGINAL Places within and throughout the Lands being, but not limited to the following:

1. Lots 700, 701, 702, 703, 705, 706, 707, 708, 709 DP788485
2. Lots 801, 802, 803, 804, 805, 806, 807, 808 DP803165
3. Lots 900, 901, 902, 903, 904, 905, 906, 907 DP803166
4. Lots 274, 275, 276 DP803167
5. Lot 7041 DP850594
6. Lots 2711, 2712 DP1128906
7. Lot 10 DP1235662

In accordance with the provisions and the requirements of the NSW National Parks and Wildlife Act and Regulations, I, accordingly register an interest with EXTENT HERITAGE on behalf of **Western Parkland City Authority** for Consultation within and throughout the Lands being, but not limited to the following:

1. Lots 700, 701, 702, 703, 705, 706, 707, 708, 709 DP788485
2. Lots 801, 802, 803, 804, 805, 806, 07, 808 DP803165
3. Lots 900, 901, 902, 903, 904, 905, 906, 907 DP803166
4. Lots 274, 275, 276 DP803167
5. Lot 7041 DP850594
6. Lots 2711, 2712 DP1128906
7. Lot 10 DP1235662

I do not consent to the disclosure of any of my information to be released to any the LOCAL ABORIGINAL LAND COUNCIL under any circumstances, however, I do consent to the release of my information to be released to HERITAGE NSW of the Department of Premier and Cabinet.

Lastly, I would like to thank you for inviting me to consider registering my interest in this project.

--

**Yarma Walaawarnie**

Regards  
Nathan Walker-Davis  
Chairperson  
Yerramurra  
Murrin Stakeholder

**CONTACT DETAILS**

**ADDRESS:**  
**C/O NIRNUMMURRIN**  
**Level 15, 60 Station Street,**  
**Parramatta NSW, 2150**

Email: [yerramurra@gmail.com](mailto:yerramurra@gmail.com)

**YERRAMURRA** observes, respects, recognises and acknowledges the 13 ANCESTRESSES of the MURRIN NATION namely; DHARUG, GUNDUNGURRA, THARAWAL, EORA, ELOUERA, WANDANDIAN, NGUNAWAL, WALGALU, NGARIGO, WALBUNJA, DJIRINGANJ, THAUAIRA and BIDAVAL as the rightful and truthful APICAL ANCESTORS of all the People's and Descendants of all the Territory and Lands from the Hawkesbury River in the North, the Western Escarpment of the Great Dividing Range to the West, the entrance of the Snowy River to the South and the Tasman Sea to the East.

NOTICE – This email is solely for the named addressee and is to be treated with the utmost of email in confidence and confidentiality. You should only read, disclose, transmit, copy, distribute, act in reliance on or commercialise the contents if you are authorised to do so. If you are not the intended recipient of this email, please notify the sender by email immediately and then destroy any copy of this message and any attachments. Except where otherwise specifically stated, views expressed in this email are those of the individual sender. **YERRAMURRA** does not guarantee that this communication is free of errors, virus, interception or interference.

## Anastasia Klasen

---

**From:** BADU <baduchts@gmail.com>  
**Sent:** Thursday, 5 November 2020 5:31 PM  
**To:** Tom Sapienza  
**Subject:** Registration of Interest - Aboriginal Cultural Heritage Assessment - Aerotropolis AeroCore Precinct near Badgerys Creek Rd NSW

You (EXTENT HERITAGE) seek and invite, on behalf of **Western Parkland City Authority**, registrations of interest from Aboriginal Persons who hold knowledge relevant to the ABORIGINAL Objects and ABORIGINAL Places within and throughout the below mentioned lands with respects to the future application for an ABORIGINAL Heritage Impact Permit under Part 6 of the NSW National Parks and Wildlife Act 1974.

It is important for me to remind you that the NSW National Parks and Wildlife Regulations 2019 and the NSW ABORIGINAL Cultural Heritage Consultation Requirements for Proponents 2010 provide no provision or requirement for the exclusive invitation and registration of Exclusively LOCAL ABORIGINAL GROUPS and PEOPLE to register an interest in any ABORIGINAL Consultation for the purposes of Clause 60 of the NSW National Parks and Wildlife Regulations 2019.

For the purposes of Clause 60-2 (a) of the Regulations, I, confirm that I'm an ABORIGINAL Person by descent and that I hold knowledge relevant to the ABORIGINAL Objects and ABORIGINAL Places within and throughout the Lands being, but not limited to the following:

1. Lots 700, 701, 702, 703, 705, 706, 707, 708, 709 DP788485
2. Lots 801, 802, 803, 804, 805, 806, 807, 808 DP803165
3. Lots 900, 901, 902, 903, 904, 905, 906, 907 DP803166
4. Lots 274, 275, 276 DP803167
5. Lot 7041 DP850594
6. Lots 2711, 2712 DP1128906
7. Lot 10 DP1235662

In accordance with the provisions and the requirements of the NSW National Parks and Wildlife Act and Regulations, I, accordingly register an interest with EXTENT HERITAGE on behalf of **Western Parkland City Authority** for Consultation within and throughout the Lands being, but not limited to the following:

1. Lots 700, 701, 702, 703, 705, 706, 707, 708, 709 DP788485
2. Lots 801, 802, 803, 804, 805, 806, 07, 808 DP803165
3. Lots 900, 901, 902, 903, 904, 905, 906, 907 DP803166
4. Lots 274, 275, 276 DP803167
5. Lot 7041 DP850594
6. Lots 2711, 2712 DP1128906
7. Lot 10 DP1235662

I do not consent to the disclosure of any of my information to be released to any the LOCAL ABORIGINAL LAND COUNCIL under any circumstances, however, I do consent to the release of my information to be released to HERITAGE NSW of the Department of Premier and Cabinet.

Lastly, I would like to thank you for inviting me to consider registering my interest in this project.

--

**Yarma Walaawarnie**



**Karia Bond  
Chairperson and  
Murrin Cultural  
Heritage Knowledge  
Holder of  
BADU.  
Murrin Stakeholder**

## **CONTACT DETAILS**

**Address:** 11 Jeffery Place,  
Moruya,  
NSW, 2537  
**Phone:** 0244745069  
**Email:** [baduchts@gmail.com](mailto:baduchts@gmail.com)



**BADU observes, respects, recognises and acknowledges the 13 ANCESTRESSES of the MURRIN NATION namely; DHARUG, GUNDUNGURRA, THARAWAL, EORA, ELOUERA, WANDANDIAN, NGUNAWAL, WALGALU, NGARIGO, WALBUNJA, DJIRINGANJ, THAUAIRA and BIDAVAL as the rightful and truthful APICAL ANCESTORS of all the People's and Descendants of all the Territory and Lands from the Hawkesbury River in the North, the Western Escarpment of the Great Dividing Range to the West, the entrance of the Snowy River to the South and the Tasman Sea to the East.**

**NOTICE – This email is solely for the named addressee and is to be treated with the utmost of email in confidence and confidentiality. You should only read, disclose, transmit, copy, distribute, act in reliance on or commercialise the contents if you are authorised to do so. If you are not the intended recipient of this email, please notify the sender by email immediately and then destroy any copy of this message and any attachments. Except where otherwise specifically stated, views expressed in this email are those of the individual sender. BADU does not guarantee that this communication is free of errors, virus, interception or interference.**

## Anastasia Klasen

---

**From:** BIDAVAL <bidawalchts@gmail.com>  
**Sent:** Thursday, 5 November 2020 5:45 PM  
**To:** Tom Sapienza  
**Subject:** Registration of Interest - Aboriginal Cultural Heritage Assessment - Aerotropolis AeroCore Precinct near Badgerys Creek Rd NSW

You (EXTENT HERITAGE) seek and invite, on behalf of **Western Parkland City Authority**, registrations of interest from Aboriginal Persons who hold knowledge relevant to the ABORIGINAL Objects and ABORIGINAL Places within and throughout the below mentioned lands with respects to the future application for an ABORIGINAL Heritage Impact Permit under Part 6 of the NSW National Parks and Wildlife Act 1974.

It is important for me to remind you that the NSW National Parks and Wildlife Regulations 2019 and the NSW ABORIGINAL Cultural Heritage Consultation Requirements for Proponents 2010 provide no provision or requirement for the exclusive invitation and registration of Exclusively LOCAL ABORIGINAL GROUPS and PEOPLE to register an interest in any ABORIGINAL Consultation for the purposes of Clause 60 of the NSW National Parks and Wildlife Regulations 2019.

For the purposes of Clause 60-2 (a) of the Regulations, I, confirm that I'm an ABORIGINAL Person by descent and that I hold knowledge relevant to the ABORIGINAL Objects and ABORIGINAL Places within and throughout the Lands being, but not limited to the following:

1. Lots 700, 701, 702, 703, 705, 706, 707, 708, 709 DP788485
2. Lots 801, 802, 803, 804, 805, 806, 807, 808 DP803165
3. Lots 900, 901, 902, 903, 904, 905, 906, 907 DP803166
4. Lots 274, 275, 276 DP803167
5. Lot 7041 DP850594
6. Lots 2711, 2712 DP1128906
7. Lot 10 DP1235662

In accordance with the provisions and the requirements of the NSW National Parks and Wildlife Act and Regulations, I, accordingly register an interest with EXTENT HERITAGE on behalf of **Western Parkland City Authority** for Consultation within and throughout the Lands being, but not limited to the following:

1. Lots 700, 701, 702, 703, 705, 706, 707, 708, 709 DP788485
2. Lots 801, 802, 803, 804, 805, 806, 07, 808 DP803165
3. Lots 900, 901, 902, 903, 904, 905, 906, 907 DP803166
4. Lots 274, 275, 276 DP803167
5. Lot 7041 DP850594
6. Lots 2711, 2712 DP1128906
7. Lot 10 DP1235662

I do not consent to the disclosure of any of my information to be released to any the LOCAL ABORIGINAL LAND COUNCIL under any circumstances, however, I do consent to the release of my information to be released to HERITAGE NSW of the Department of Premier and Cabinet.

Lastly, I would like to thank you for inviting me to consider registering my interest in this project.

--

**Yarma Walaawarnie**

Regards  
Daisy Stewart  
Chairperson  
Bidawal  
Murrin Stakeholder

## CONTACT DETAILS

### Address:

**C/O NIRRUMMURRIN  
Level 15, 60 Station Street,  
Parramatta NSW, 2150**

**Phone:** 0411526183

**Email:** [bidawalchts@gmail.com](mailto:bidawalchts@gmail.com)



**BIDAWAL** observes, respects, recognises and acknowledges the 13 ANCESTRESSES of the MURRIN NATION namely; DHARUG, GUNDUNGURRA, THARAWAL, EORA, ELOUERA, WANDANDIAN, NGUNAWAL, WALGALU, NGARIGO, WALBUNJA, DJIRINGANJ, THAUAIRA and BIDAWAL as the rightful and truthful APICAL ANCESTORS of all the People's and Descendants of all the Territory and Lands from the Hawkesbury River in the North, the Western Escarpment of the Great Dividing Range to the West, the entrance of the Snowy River to the South and the Tasman Sea to the East.

**NOTICE** – This email is solely for the named addressee and is to be treated with the utmost of email in confidence and confidentiality. You should only read, disclose, transmit, copy, distribute, act in reliance on or commercialise the contents if you are authorised to do so. If you are not the intended recipient of this email, please notify the sender by email immediately and then destroy any copy of this message and any attachments. Except where otherwise specifically stated, views expressed in this email are those of the individual sender. BIDAWAL does not guarantee that this communication is free of errors, virus, interception or interference.

## Anastasia Klasen

---

**From:** BILINGA BILINGA <bilingachts@gmail.com>  
**Sent:** Thursday, 5 November 2020 5:45 PM  
**To:** Tom Sapienza  
**Subject:** Registration of Interest - Aboriginal Cultural Heritage Assessment - Aerotropolis AeroCore Precinct near Badgerys Creek Rd NSW

You (EXTENT HERITAGE) seek and invite, on behalf of **Western Parkland City Authority**, registrations of interest from Aboriginal Persons who hold knowledge relevant to the ABORIGINAL Objects and ABORIGINAL Places within and throughout the below mentioned lands with respects to the future application for an ABORIGINAL Heritage Impact Permit under Part 6 of the NSW National Parks and Wildlife Act 1974.

It is important for me to remind you that the NSW National Parks and Wildlife Regulations 2019 and the NSW ABORIGINAL Cultural Heritage Consultation Requirements for Proponents 2010 provide no provision or requirement for the exclusive invitation and registration of Exclusively LOCAL ABORIGINAL GROUPS and PEOPLE to register an interest in any ABORIGINAL Consultation for the purposes of Clause 60 of the NSW National Parks and Wildlife Regulations 2019.

For the purposes of Clause 60-2 (a) of the Regulations, I, confirm that I'm an ABORIGINAL Person by descent and that I hold knowledge relevant to the ABORIGINAL Objects and ABORIGINAL Places within and throughout the Lands being, but not limited to the following:

1. Lots 700, 701, 702, 703, 705, 706, 707, 708, 709 DP788485
2. Lots 801, 802, 803, 804, 805, 806, 807, 808 DP803165
3. Lots 900, 901, 902, 903, 904, 905, 906, 907 DP803166
4. Lots 274, 275, 276 DP803167
5. Lot 7041 DP850594
6. Lots 2711, 2712 DP1128906
7. Lot 10 DP1235662

In accordance with the provisions and the requirements of the NSW National Parks and Wildlife Act and Regulations, I, accordingly register an interest with EXTENT HERITAGE on behalf of **Western Parkland City Authority** for Consultation within and throughout the Lands being, but not limited to the following:

1. Lots 700, 701, 702, 703, 705, 706, 707, 708, 709 DP788485
2. Lots 801, 802, 803, 804, 805, 806, 07, 808 DP803165
3. Lots 900, 901, 902, 903, 904, 905, 906, 907 DP803166
4. Lots 274, 275, 276 DP803167
5. Lot 7041 DP850594
6. Lots 2711, 2712 DP1128906
7. Lot 10 DP1235662

I do not consent to the disclosure of any of my information to be released to any the LOCAL ABORIGINAL LAND COUNCIL under any circumstances, however, I do consent to the release of my information to be released to HERITAGE NSW of the Department of Premier and Cabinet.

Lastly, I would like to thank you for inviting me to consider registering my interest in this project.

--

**Yarma Walaawarnie**



**Regards**  
**Simalene Carriage**  
**Chairperson**  
**Bilinga**  
**Murrin Stakeholder**

**CONTACT DETAILS**

**ADDRESS:**

**C/O NIRNUMMURRIN**

**Level 15, 60 Station Street,**

**Parramatta NSW, 2150**

**Email: [bilingachts@gmail.com](mailto:bilingachts@gmail.com)**

**BILINGA observes, respects, recognises and acknowledges the 13 ANCESTRESSES of the MURRIN NATION namely; DHARUG, GUNDUNGURRA, THARAWAL, EORA, ELOUERA, WANDANDIAN, NGUNAWAL, WALGALU, NGARIGO, WALBUNJA, DJIRINGANJ, THAUAIRA and BIDAVAL as the rightful and truthful APICAL ANCESTORS of all the People's and Descendants of all the Territory and Lands from the Hawkesbury River in the North, the Western Escarpment of the Great Dividing Range to the West, the entrance of the Snowy River to the South and the Tasman Sea to the East.**

**NOTICE – This email is solely for the named addressee and is to be treated with the utmost of email in confidence and confidentiality. You should only read, disclose, transmit, copy, distribute, act in reliance on or commercialise the contents if you are authorised to do so. If you are not the intended recipient of this email, please notify the sender by email immediately and then destroy any copy of this message and any attachments. Except where otherwise specifically stated, views expressed in this email are those of the individual sender. BILINGA does not guarantee that this communication is free of errors, virus, interception or interference.**

## Anastasia Klasen

---

**From:** BIRRUNGAL BIRRUNGAL <birrungal@gmail.com>  
**Sent:** Thursday, 5 November 2020 5:06 PM  
**To:** Tom Sapienza  
**Subject:** Registration of Interest - Aboriginal Cultural Heritage Assessment - Aerotropolis AeroCore Precinct near Badgerys Creek Rd NSW

You (EXTENT HERITAGE) seek and invite, on behalf of **Western Parkland City Authority**, registrations of interest from Aboriginal Persons who hold knowledge relevant to the ABORIGINAL Objects and ABORIGINAL Places within and throughout the below mentioned lands with respects to the future application for an ABORIGINAL Heritage Impact Permit under Part 6 of the NSW National Parks and Wildlife Act 1974.

It is important for me to remind you that the NSW National Parks and Wildlife Regulations 2019 and the NSW ABORIGINAL Cultural Heritage Consultation Requirements for Proponents 2010 provide no provision or requirement for the exclusive invitation and registration of Exclusively LOCAL ABORIGINAL GROUPS and PEOPLE to register an interest in any ABORIGINAL Consultation for the purposes of Clause 60 of the NSW National Parks and Wildlife Regulations 2019.

For the purposes of Clause 60-2 (a) of the Regulations, I, confirm that I'm an ABORIGINAL Person by descent and that I hold knowledge relevant to the ABORIGINAL Objects and ABORIGINAL Places within and throughout the Lands being, but not limited to the following:

1. Lots 700, 701, 702, 703, 705, 706, 707, 708, 709 DP788485
2. Lots 801, 802, 803, 804, 805, 806, 807, 808 DP803165
3. Lots 900, 901, 902, 903, 904, 905, 906, 907 DP803166
4. Lots 274, 275, 276 DP803167
5. Lot 7041 DP850594
6. Lots 2711, 2712 DP1128906
7. Lot 10 DP1235662

In accordance with the provisions and the requirements of the NSW National Parks and Wildlife Act and Regulations, I, accordingly register an interest with EXTENT HERITAGE on behalf of **Western Parkland City Authority** for Consultation within and throughout the Lands being, but not limited to the following:

1. Lots 700, 701, 702, 703, 705, 706, 707, 708, 709 DP788485
2. Lots 801, 802, 803, 804, 805, 806, 07, 808 DP803165
3. Lots 900, 901, 902, 903, 904, 905, 906, 907 DP803166
4. Lots 274, 275, 276 DP803167
5. Lot 7041 DP850594
6. Lots 2711, 2712 DP1128906
7. Lot 10 DP1235662

I do not consent to the disclosure of any of my information to be released to any the LOCAL ABORIGINAL LAND COUNCIL under any circumstances, however, I do consent to the release of my information to be released to HERITAGE NSW of the Department of Premier and Cabinet.

Lastly, I would like to thank you for inviting me to consider registering my interest in this project.

--

**Yarma Walaawarnie**

**Louis Hockey  
Chairperson and  
Murrin Cultural  
Heritage Knowledge  
Holder of  
BIRRUNGAL.  
Murrin Stakeholder**

**CONTACT DETAILS**

**Address: 15 Renee Crescent, Moruya Heads  
NSW, 2537  
Phone: 0244745069  
Email: [birrungal@gmail.com](mailto:birrungal@gmail.com)**

**BIRRUNGAL observes, respects, recognises and acknowledges the 13 ANCESTRESSES of the MURRIN NATION namely; DHARUG, GUNDUNGURRA, THARAWAL, EORA, ELOUERA, WANDANDIAN, NGUNAWAL, WALGALU, NGARIGO, WALBUNJA, DJIRINGANJ, THAUAIRA and BIDAWAL as the rightful and truthful APICAL ANCESTORS of all the People's and Descendants of all the Territory and Lands from the Hawkesbury River in the North, the Western Escarpment of the Great Dividing Range to the West, the entrance of the Snowy River to the South and the Tasman Sea to the East.**

**NOTICE – This email is solely for the named addressee and is to be treated with the utmost of email in confidence and confidentiality. You should only read, disclose, transmit, copy, distribute, act in reliance on or commercialise the contents if you are authorised to do so. If you are not the intended recipient of this email, please notify the sender by email immediately and then destroy any copy of this message and any attachments. Except where otherwise specifically stated, views expressed in this email are those of the individual sender. BIRRUNGAL does not guarantee that this communication is free of errors, virus, interception or interference.**

## Anastasia Klasen

---

**From:** Bullawaya Bullawaya <bullawaya@gmail.com>  
**Sent:** Thursday, 5 November 2020 5:06 PM  
**To:** Tom Sapienza  
**Subject:** Registration of Interest - Aboriginal Cultural Heritage Assessment - Aerotropolis AeroCore Precinct near Badgerys Creek Rd NSW

You (EXTENT HERITAGE) seek and invite, on behalf of **Western Parkland City Authority**, registrations of interest from Aboriginal Persons who hold knowledge relevant to the ABORIGINAL Objects and ABORIGINAL Places within and throughout the below mentioned lands with respects to the future application for an ABORIGINAL Heritage Impact Permit under Part 6 of the NSW National Parks and Wildlife Act 1974.

It is important for me to remind you that the NSW National Parks and Wildlife Regulations 2019 and the NSW ABORIGINAL Cultural Heritage Consultation Requirements for Proponents 2010 provide no provision or requirement for the exclusive invitation and registration of Exclusively LOCAL ABORIGINAL GROUPS and PEOPLE to register an interest in any ABORIGINAL Consultation for the purposes of Clause 60 of the NSW National Parks and Wildlife Regulations 2019.

For the purposes of Clause 60-2 (a) of the Regulations, I, confirm that I'm an ABORIGINAL Person by descent and that I hold knowledge relevant to the ABORIGINAL Objects and ABORIGINAL Places within and throughout the Lands being, but not limited to the following:

1. Lots 700, 701, 702, 703, 705, 706, 707, 708, 709 DP788485
2. Lots 801, 802, 803, 804, 805, 806, 807, 808 DP803165
3. Lots 900, 901, 902, 903, 904, 905, 906, 907 DP803166
4. Lots 274, 275, 276 DP803167
5. Lot 7041 DP850594
6. Lots 2711, 2712 DP1128906
7. Lot 10 DP1235662

In accordance with the provisions and the requirements of the NSW National Parks and Wildlife Act and Regulations, I, accordingly register an interest with EXTENT HERITAGE on behalf of **Western Parkland City Authority** for Consultation within and throughout the Lands being, but not limited to the following:

1. Lots 700, 701, 702, 703, 705, 706, 707, 708, 709 DP788485
2. Lots 801, 802, 803, 804, 805, 806, 07, 808 DP803165
3. Lots 900, 901, 902, 903, 904, 905, 906, 907 DP803166
4. Lots 274, 275, 276 DP803167
5. Lot 7041 DP850594
6. Lots 2711, 2712 DP1128906
7. Lot 10 DP1235662

I do not consent to the disclosure of any of my information to be released to any the LOCAL ABORIGINAL LAND COUNCIL under any circumstances, however, I do consent to the release of my information to be released to HERITAGE NSW of the Department of Premier and Cabinet.

Lastly, I would like to thank you for inviting me to consider registering my interest in this project.

--

**Yarma Walaawarnie**



**Lisa Dixon  
Chairperson and  
Murrin Cultural  
Heritage Knowledge  
Holder of  
BULLAWAYA.  
Murrin Stakeholder**

**CONTACT DETAILS**

**Address:**

**C/O NIRNUMMURRIN  
Level 15, 60 Station Street,  
Parramatta NSW, 2150**

**Phone: 0401235167**

**Email: [bullawaya@gmail.com](mailto:bullawaya@gmail.com)**

**BULLAWAYA observes, respects, recognises and acknowledges the 13 ANCESTRESSES of the MURRIN NATION namely; DHARUG, GUNDUNGURRA, THARAWAL, EORA, ELOUERA, WANDANDIAN, NGUNAWAL, WALGALU, NGARIGO, WALBUNJA, DJIRINGANJ, THAUAIRA and BIDAWAL as the rightful and truthful APICAL ANCESTORS of all the People's and Descendants of all the Territory and Lands from the Hawkesbury River in the North, the Western Escarpment of the Great Dividing Range to the West, the entrance of the Snowy River to the South and the Tasman Sea to the East.**

**NOTICE – This email is solely for the named addressee and is to be treated with the utmost of email in confidence and confidentiality. You should only read, disclose, transmit, copy, distribute, act in reliance on or commercialise the contents if you are authorised to do so. If you are not the intended recipient of this email, please notify the sender by email immediately and then destroy any copy of this message and any attachments. Except where otherwise specifically stated, views expressed in this email are those of the individual sender. BULLAWAYA does not guarantee that this communication is free of errors, virus, interception or interference.**

## Anastasia Klasen

---

**From:** BULLING GANG <bullinggangelders@gmail.com>  
**Sent:** Thursday, 5 November 2020 5:31 PM  
**To:** Tom Sapienza  
**Subject:** Registration of Interest - Aboriginal Cultural Heritage Assessment - Aerotropolis AeroCore Precinct near Badgerys Creek Rd NSW

You (EXTENT HERITAGE) seek and invite, on behalf of **Western Parkland City Authority**, registrations of interest from Aboriginal Persons who hold knowledge relevant to the ABORIGINAL Objects and ABORIGINAL Places within and throughout the below mentioned lands with respects to the future application for an ABORIGINAL Heritage Impact Permit under Part 6 of the NSW National Parks and Wildlife Act 1974.

It is important for me to remind you that the NSW National Parks and Wildlife Regulations 2019 and the NSW ABORIGINAL Cultural Heritage Consultation Requirements for Proponents 2010 provide no provision or requirement for the exclusive invitation and registration of Exclusively LOCAL ABORIGINAL GROUPS and PEOPLE to register an interest in any ABORIGINAL Consultation for the purposes of Clause 60 of the NSW National Parks and Wildlife Regulations 2019.

For the purposes of Clause 60-2 (a) of the Regulations, I, confirm that I'm an ABORIGINAL Person by descent and that I hold knowledge relevant to the ABORIGINAL Objects and ABORIGINAL Places within and throughout the Lands being, but not limited to the following:

1. Lots 700, 701, 702, 703, 705, 706, 707, 708, 709 DP788485
2. Lots 801, 802, 803, 804, 805, 806, 807, 808 DP803165
3. Lots 900, 901, 902, 903, 904, 905, 906, 907 DP803166
4. Lots 274, 275, 276 DP803167
5. Lot 7041 DP850594
6. Lots 2711, 2712 DP1128906
7. Lot 10 DP1235662

In accordance with the provisions and the requirements of the NSW National Parks and Wildlife Act and Regulations, I, accordingly register an interest with EXTENT HERITAGE on behalf of **Western Parkland City Authority** for Consultation within and throughout the Lands being, but not limited to the following:

1. Lots 700, 701, 702, 703, 705, 706, 707, 708, 709 DP788485
2. Lots 801, 802, 803, 804, 805, 806, 07, 808 DP803165
3. Lots 900, 901, 902, 903, 904, 905, 906, 907 DP803166
4. Lots 274, 275, 276 DP803167
5. Lot 7041 DP850594
6. Lots 2711, 2712 DP1128906
7. Lot 10 DP1235662

I do not consent to the disclosure of any of my information to be released to any the LOCAL ABORIGINAL LAND COUNCIL under any circumstances, however, I do consent to the release of my information to be released to HERITAGE NSW of the Department of Premier and Cabinet.

Lastly, I would like to thank you for inviting me to consider registering my interest in this project.

--

**Yarma Walaawarnie**

**Regards**  
**Whane Carberry**  
**Chairperson**  
**Bulling Gang**

**Member of the**  
**Murrin Group of**  
**Stakeholder**

**CONTACT DETAILS**

**Address:** C/O Murrin Administrative Services  
15 Renee Crescent Moruya Heads,  
NSW, 2537  
**Phone:** 002730612  
**Email:** [bullinggangelders@gmail.com](mailto:bullinggangelders@gmail.com)

**BULLING GANG** observes, respects, recognises and acknowledges the 13 ANCESTRESSES of the MURRIN NATION namely; DHARUG, GUNDUNGURRA, THARAWAL, EORA, ELOUERA, WANDANDIAN, NGUNAWAL, WALGALU, NGARIGO, WALBUNJA, DJIRINGANJ, THAUAIRA and BIDAWAL as the rightful and truthful APICAL ANCESTORS of all the People's and Descendants of all the Territory and Lands from the Hawkesbury River in the North, the Western Escarpment of the Great Dividing Range to the West, the entrance of the Snowy River to the South and the Tasman Sea to the East.

**NOTICE** – This email is solely for the named addressee and is to be treated with the utmost of email in confidence and confidentiality. You should only read, disclose, transmit, copy, distribute, act in reliance on or commercialise the contents if you are authorised to do so. If you are not the intended recipient of this email, please notify the sender by email immediately and then destroy any copy of this message and any attachments. Except where otherwise specifically stated, views expressed in this email are those of the individual sender. **BULLING GANG** does not guarantee that this communication is free of errors, virus, interception or interference.

## Anastasia Klasen

---

**From:** Curwur Marre <curwurmurreelders@gmail.com>  
**Sent:** Thursday, 5 November 2020 5:31 PM  
**To:** Tom Sapienza  
**Subject:** Registration of Interest - Aboriginal Cultural Heritage Assessment - Aerotropolis AeroCore Precinct near Badgerys Creek Rd NSW

You (EXTENT HERITAGE) seek and invite, on behalf of **Western Parkland City Authority**, registrations of interest from Aboriginal Persons who hold knowledge relevant to the ABORIGINAL Objects and ABORIGINAL Places within and throughout the below mentioned lands with respects to the future application for an ABORIGINAL Heritage Impact Permit under Part 6 of the NSW National Parks and Wildlife Act 1974.

It is important for me to remind you that the NSW National Parks and Wildlife Regulations 2019 and the NSW ABORIGINAL Cultural Heritage Consultation Requirements for Proponents 2010 provide no provision or requirement for the exclusive invitation and registration of Exclusively LOCAL ABORIGINAL GROUPS and PEOPLE to register an interest in any ABORIGINAL Consultation for the purposes of Clause 60 of the NSW National Parks and Wildlife Regulations 2019.

For the purposes of Clause 60-2 (a) of the Regulations, I, confirm that I'm an ABORIGINAL Person by descent and that I hold knowledge relevant to the ABORIGINAL Objects and ABORIGINAL Places within and throughout the Lands being, but not limited to the following:

1. Lots 700, 701, 702, 703, 705, 706, 707, 708, 709 DP788485
2. Lots 801, 802, 803, 804, 805, 806, 807, 808 DP803165
3. Lots 900, 901, 902, 903, 904, 905, 906, 907 DP803166
4. Lots 274, 275, 276 DP803167
5. Lot 7041 DP850594
6. Lots 2711, 2712 DP1128906
7. Lot 10 DP1235662

In accordance with the provisions and the requirements of the NSW National Parks and Wildlife Act and Regulations, I, accordingly register an interest with EXTENT HERITAGE on behalf of **Western Parkland City Authority** for Consultation within and throughout the Lands being, but not limited to the following:

1. Lots 700, 701, 702, 703, 705, 706, 707, 708, 709 DP788485
2. Lots 801, 802, 803, 804, 805, 806, 07, 808 DP803165
3. Lots 900, 901, 902, 903, 904, 905, 906, 907 DP803166
4. Lots 274, 275, 276 DP803167
5. Lot 7041 DP850594
6. Lots 2711, 2712 DP1128906
7. Lot 10 DP1235662

I do not consent to the disclosure of any of my information to be released to any the LOCAL ABORIGINAL LAND COUNCIL under any circumstances, however, I do consent to the release of my information to be released to HERITAGE NSW of the Department of Premier and Cabinet.

Lastly, I would like to thank you for inviting me to consider registering my interest in this project.

--

**Yarma Walaawarnie**



**Regards  
Donald Smith  
Chairperson  
Curwur Murre  
Murrin Stakeholder**

## **CONTACT DETAILS**

**Address:** C/O Murrin Administrative Services  
15 Renee Crescent Moruya Heads,  
NSW, 2537

**Phone:** 0412630841

**Email:** [curwurmurreelder@gmail.com](mailto:curwurmurreelder@gmail.com)

**CURWUR MURRE observes, respects, recognises and acknowledges the 13 ANCESTRESSES of the MURRIN NATION namely; DHARUG, GUNDUNGURRA, THARAWAL, EORA, ELOUERA, WANDANDIAN, NGUNAWAL, WALGALU, NGARIGO, WALBUNJA, DJIRINGANJ, THAUAIRA and BIDAWAL as the rightful and truthful APICAL ANCESTORS of all the People's and Descendants of all the Territory and Lands from the Hawkesbury River in the North, the Western Escarpment of the Great Dividing Range to the West, the entrance of the Snowy River to the South and the Tasman Sea to the East.**

**NOTICE – This email is solely for the named addressee and is to be treated with the utmost of email in confidence and confidentiality. You should only read, disclose, transmit, copy, distribute, act in reliance on or commercialise the contents if you are authorised to do so. If you are not the intended recipient of this email, please notify the sender by email immediately and then destroy any copy of this message and any attachments. Except where otherwise specifically stated, views expressed in this email are those of the individual sender. CURWURMURRE does not guarantee that this communication is free of errors, virus, interception or interference.**

## Anastasia Klasen

---

**From:** DHARUG DHARUG <dharugchts@gmail.com>  
**Sent:** Thursday, 5 November 2020 5:31 PM  
**To:** Tom Sapienza  
**Subject:** Registration of Interest - Aboriginal Cultural Heritage Assessment - Aerotropolis AeroCore Precinct near Badgerys Creek Rd NSW

You (EXTENT HERITAGE) seek and invite, on behalf of **Western Parkland City Authority**, registrations of interest from Aboriginal Persons who hold knowledge relevant to the ABORIGINAL Objects and ABORIGINAL Places within and throughout the below mentioned lands with respects to the future application for an ABORIGINAL Heritage Impact Permit under Part 6 of the NSW National Parks and Wildlife Act 1974.

It is important for me to remind you that the NSW National Parks and Wildlife Regulations 2019 and the NSW ABORIGINAL Cultural Heritage Consultation Requirements for Proponents 2010 provide no provision or requirement for the exclusive invitation and registration of Exclusively LOCAL ABORIGINAL GROUPS and PEOPLE to register an interest in any ABORIGINAL Consultation for the purposes of Clause 60 of the NSW National Parks and Wildlife Regulations 2019.

For the purposes of Clause 60-2 (a) of the Regulations, I, confirm that I'm an ABORIGINAL Person by descent and that I hold knowledge relevant to the ABORIGINAL Objects and ABORIGINAL Places within and throughout the Lands being, but not limited to the following:

1. Lots 700, 701, 702, 703, 705, 706, 707, 708, 709 DP788485
2. Lots 801, 802, 803, 804, 805, 806, 807, 808 DP803165
3. Lots 900, 901, 902, 903, 904, 905, 906, 907 DP803166
4. Lots 274, 275, 276 DP803167
5. Lot 7041 DP850594
6. Lots 2711, 2712 DP1128906
7. Lot 10 DP1235662

In accordance with the provisions and the requirements of the NSW National Parks and Wildlife Act and Regulations, I, accordingly register an interest with EXTENT HERITAGE on behalf of **Western Parkland City Authority** for Consultation within and throughout the Lands being, but not limited to the following:

1. Lots 700, 701, 702, 703, 705, 706, 707, 708, 709 DP788485
2. Lots 801, 802, 803, 804, 805, 806, 07, 808 DP803165
3. Lots 900, 901, 902, 903, 904, 905, 906, 907 DP803166
4. Lots 274, 275, 276 DP803167
5. Lot 7041 DP850594
6. Lots 2711, 2712 DP1128906
7. Lot 10 DP1235662

I do not consent to the disclosure of any of my information to be released to any the LOCAL ABORIGINAL LAND COUNCIL under any circumstances, however, I do consent to the release of my information to be released to HERITAGE NSW of the Department of Premier and Cabinet.

Lastly, I would like to thank you for inviting me to consider registering my interest in this project.

--

**Yarma Walaawarnie**

Regards  
Andrew Rixon  
Chairperson  
Dharug  
Murrin Stakeholder

#### CONTACT DETAILS

ADDRESS:  
**C/O NIRNUMMURRIN**  
**Level 15, 60 Station Street,**  
**Parramatta NSW, 2150**  
Email: [dhargchts@gmail.com](mailto:dhargchts@gmail.com)

DHARUG observes, respects, recognises and acknowledges the 13 ANCESTRESSES of the MURRIN NATION namely; DHARUG, GUNDUNGURRA, THARAWAL, EORA, ELOUERA, WANDANDIAN, NGUNAWAL, WALGALU, NGARIGO, WALBUNJA, DJIRINGANJ, THAUAIRA and BIDAWAL as the rightful and truthful APICAL ANCESTORS of all the People's and Descendants of all the Territory and Lands from the Hawkesbury River in the North, the Western Escarpment of the Great Dividing Range to the West, the entrance of the Snowy River to the South and the Tasman Sea to the East.

NOTICE – This email is solely for the named addressee and is to be treated with the utmost of email in confidence and confidentiality. You should only read, disclose, transmit, copy, distribute, act in reliance on or commercialise the contents if you are authorised to do so. If you are not the intended recipient of this email, please notify the sender by email immediately and then destroy any copy of this message and any attachments. Except where otherwise specifically stated, views expressed in this email are those of the individual sender. DHARUG does not guarantee that this communication is free of errors, virus, interception or interference.

## Anastasia Klasen

---

**From:** DHURGA DHURGA <dhurgachts@gmail.com>  
**Sent:** Thursday, 5 November 2020 5:06 PM  
**To:** Tom Sapienza  
**Subject:** Registration of Interest - Aboriginal Cultural Heritage Assessment - Aerotropolis AeroCore Precinct near Badgerys Creek Rd NSW

You (EXTENT HERITAGE) seek and invite, on behalf of **Western Parkland City Authority**, registrations of interest from Aboriginal Persons who hold knowledge relevant to the ABORIGINAL Objects and ABORIGINAL Places within and throughout the below mentioned lands with respects to the future application for an ABORIGINAL Heritage Impact Permit under Part 6 of the NSW National Parks and Wildlife Act 1974.

It is important for me to remind you that the NSW National Parks and Wildlife Regulations 2019 and the NSW ABORIGINAL Cultural Heritage Consultation Requirements for Proponents 2010 provide no provision or requirement for the exclusive invitation and registration of Exclusively LOCAL ABORIGINAL GROUPS and PEOPLE to register an interest in any ABORIGINAL Consultation for the purposes of Clause 60 of the NSW National Parks and Wildlife Regulations 2019.

For the purposes of Clause 60-2 (a) of the Regulations, I, confirm that I'm an ABORIGINAL Person by descent and that I hold knowledge relevant to the ABORIGINAL Objects and ABORIGINAL Places within and throughout the Lands being, but not limited to the following:

1. Lots 700, 701, 702, 703, 705, 706, 707, 708, 709 DP788485
2. Lots 801, 802, 803, 804, 805, 806, 807, 808 DP803165
3. Lots 900, 901, 902, 903, 904, 905, 906, 907 DP803166
4. Lots 274, 275, 276 DP803167
5. Lot 7041 DP850594
6. Lots 2711, 2712 DP1128906
7. Lot 10 DP1235662

In accordance with the provisions and the requirements of the NSW National Parks and Wildlife Act and Regulations, I, accordingly register an interest with EXTENT HERITAGE on behalf of **Western Parkland City Authority** for Consultation within and throughout the Lands being, but not limited to the following:

1. Lots 700, 701, 702, 703, 705, 706, 707, 708, 709 DP788485
2. Lots 801, 802, 803, 804, 805, 806, 07, 808 DP803165
3. Lots 900, 901, 902, 903, 904, 905, 906, 907 DP803166
4. Lots 274, 275, 276 DP803167
5. Lot 7041 DP850594
6. Lots 2711, 2712 DP1128906
7. Lot 10 DP1235662

I do not consent to the disclosure of any of my information to be released to any the LOCAL ABORIGINAL LAND COUNCIL under any circumstances, however, I do consent to the release of my information to be released to HERITAGE NSW of the Department of Premier and Cabinet.

Lastly, I would like to thank you for inviting me to consider registering my interest in this project.

**Yarma Walaawarnie**

**Regards**



Stacey Higgins  
Chairperson  
Dhurga  
Murrin Stakeholder

#### CONTACT DETAILS

Address: C/O Murrin Administrative Services  
15 Renee Crescent Moruya Heads,  
NSW, 2537

Email: [dhurgachts@gmail.com](mailto:dhurgachts@gmail.com)

**DHURGA observes, respects, recognises and acknowledges the 13 ANCESTRESSES of the MURRIN NATION namely; DHARUG, GUNDUNGURRA, THARAWAL, EORA, ELOUERA, WANDANDIAN, NGUNAWAL, WALGALU, NGARIGO, WALBUNJA, DJIRINGANJ, THAUAIRA and BIDAWAL as the rightful and truthful APICAL ANCESTORS of all the People's and Descendants of all the Territory and Lands from the Hawkesbury River in the North, the Western Escarpment of the Great Dividing Range to the West, the entrance of the Snowy River to the South and the Tasman Sea to the East.**

**NOTICE – This email is solely for the named addressee and is to be treated with the utmost of email in confidence and confidentiality. You should only read, disclose, transmit, copy, distribute, act in reliance on or commercialise the contents if you are authorised to do so. If you are not the intended recipient of this email, please notify the sender by email immediately and then destroy any copy of this message and any attachments. Except where otherwise specifically stated, views expressed in this email are those of the individual sender. DHURGA does not guarantee that this communication is free of errors, virus, interception or interference.**

## Anastasia Klasen

---

**From:** DJANABA GAXABARA <djanabagaxabara@gmail.com>  
**Sent:** Thursday, 5 November 2020 5:45 PM  
**To:** Tom Sapienza  
**Subject:** Registration of Interest - Aboriginal Cultural Heritage Assessment - Aerotropolis AeroCore Precinct near Badgerys Creek Rd NSW

You (EXTENT HERITAGE) seek and invite, on behalf of **Western Parkland City Authority**, registrations of interest from Aboriginal Persons who hold knowledge relevant to the ABORIGINAL Objects and ABORIGINAL Places within and throughout the below mentioned lands with respects to the future application for an ABORIGINAL Heritage Impact Permit under Part 6 of the NSW National Parks and Wildlife Act 1974.

It is important for me to remind you that the NSW National Parks and Wildlife Regulations 2019 and the NSW ABORIGINAL Cultural Heritage Consultation Requirements for Proponents 2010 provide no provision or requirement for the exclusive invitation and registration of Exclusively LOCAL ABORIGINAL GROUPS and PEOPLE to register an interest in any ABORIGINAL Consultation for the purposes of Clause 60 of the NSW National Parks and Wildlife Regulations 2019.

For the purposes of Clause 60-2 (a) of the Regulations, I, confirm that I'm an ABORIGINAL Person by descent and that I hold knowledge relevant to the ABORIGINAL Objects and ABORIGINAL Places within and throughout the Lands being, but not limited to the following:

1. Lots 700, 701, 702, 703, 705, 706, 707, 708, 709 DP788485
2. Lots 801, 802, 803, 804, 805, 806, 807, 808 DP803165
3. Lots 900, 901, 902, 903, 904, 905, 906, 907 DP803166
4. Lots 274, 275, 276 DP803167
5. Lot 7041 DP850594
6. Lots 2711, 2712 DP1128906
7. Lot 10 DP1235662

In accordance with the provisions and the requirements of the NSW National Parks and Wildlife Act and Regulations, I, accordingly register an interest with EXTENT HERITAGE on behalf of **Western Parkland City Authority** for Consultation within and throughout the Lands being, but not limited to the following:

1. Lots 700, 701, 702, 703, 705, 706, 707, 708, 709 DP788485
2. Lots 801, 802, 803, 804, 805, 806, 07, 808 DP803165
3. Lots 900, 901, 902, 903, 904, 905, 906, 907 DP803166
4. Lots 274, 275, 276 DP803167
5. Lot 7041 DP850594
6. Lots 2711, 2712 DP1128906
7. Lot 10 DP1235662

I do not consent to the disclosure of any of my information to be released to any the LOCAL ABORIGINAL LAND COUNCIL under any circumstances, however, I do consent to the release of my information to be released to HERITAGE NSW of the Department of Premier and Cabinet.

Lastly, I would like to thank you for inviting me to consider registering my interest in this project.

--

**Yarma Walaawarnie**

**Jay Stevenson  
Chairperson and  
Murrin Cultural  
Heritage Knowledge  
Holder of  
DJANABA GAXABARA.  
Murrin Stakeholder**

**CONTACT DETAILS**

**C/O NIRRUMMURRIN  
Level 15, 60 Station Street,  
Parramatta NSW, 2150**

**Email:**     [djanabagaxabara@gmail.com](mailto:djanabagaxabara@gmail.com)

**DJANABA GAXABARA observes, respects, recognises and acknowledges the 13 ANCESTRESSES of the MURRIN NATION namely; DHARUG, GUNDUNGURRA, THARAWAL, EORA, ELOUERA, WANDANDIAN, NGUNAWAL, WALGALU, NGARIGO, WALBUNJA, DJIRINGANJ, THAUAIRA and BIDAWAL as the rightful and truthful APICAL ANCESTORS of all the People's and Descendants of all the Territory and Lands from the Hawkesbury River in the North, the Western Escarpment of the Great Dividing Range to the West, the entrance of the Snowy River to the South and the Tasman Sea to the East.**

**NOTICE – This email is solely for the named addressee and is to be treated with the utmost of email in confidence and confidentiality. You should only read, disclose, transmit, copy, distribute, act in reliance on or commercialise the contents if you are authorised to do so. If you are not the intended recipient of this email, please notify the sender by email immediately and then destroy any copy of this message and any attachments. Except where otherwise specifically stated, views expressed in this email are those of the individual sender. DJANABA GAXABARA does not guarantee that this communication is free of errors, virus, interception or interference.**

## Anastasia Klasen

---

**From:** DJIRINGANJ <djiringanjchts@gmail.com>  
**Sent:** Thursday, 5 November 2020 5:58 PM  
**To:** Tom Sapienza  
**Subject:** Registration of Interest - Aboriginal Cultural Heritage Assessment - Aerotropolis AeroCore Precinct near Badgerys Creek Rd NSW

You (EXTENT HERITAGE) seek and invite, on behalf of **Western Parkland City Authority**, registrations of interest from Aboriginal Persons who hold knowledge relevant to the ABORIGINAL Objects and ABORIGINAL Places within and throughout the below mentioned lands with respects to the future application for an ABORIGINAL Heritage Impact Permit under Part 6 of the NSW National Parks and Wildlife Act 1974.

It is important for me to remind you that the NSW National Parks and Wildlife Regulations 2019 and the NSW ABORIGINAL Cultural Heritage Consultation Requirements for Proponents 2010 provide no provision or requirement for the exclusive invitation and registration of Exclusively LOCAL ABORIGINAL GROUPS and PEOPLE to register an interest in any ABORIGINAL Consultation for the purposes of Clause 60 of the NSW National Parks and Wildlife Regulations 2019.

For the purposes of Clause 60-2 (a) of the Regulations, I, confirm that I'm an ABORIGINAL Person by descent and that I hold knowledge relevant to the ABORIGINAL Objects and ABORIGINAL Places within and throughout the Lands being, but not limited to the following:

1. Lots 700, 701, 702, 703, 705, 706, 707, 708, 709 DP788485
2. Lots 801, 802, 803, 804, 805, 806, 807, 808 DP803165
3. Lots 900, 901, 902, 903, 904, 905, 906, 907 DP803166
4. Lots 274, 275, 276 DP803167
5. Lot 7041 DP850594
6. Lots 2711, 2712 DP1128906
7. Lot 10 DP1235662

In accordance with the provisions and the requirements of the NSW National Parks and Wildlife Act and Regulations, I, accordingly register an interest with EXTENT HERITAGE on behalf of **Western Parkland City Authority** for Consultation within and throughout the Lands being, but not limited to the following:

1. Lots 700, 701, 702, 703, 705, 706, 707, 708, 709 DP788485
2. Lots 801, 802, 803, 804, 805, 806, 07, 808 DP803165
3. Lots 900, 901, 902, 903, 904, 905, 906, 907 DP803166
4. Lots 274, 275, 276 DP803167
5. Lot 7041 DP850594
6. Lots 2711, 2712 DP1128906
7. Lot 10 DP1235662

I do not consent to the disclosure of any of my information to be released to any the LOCAL ABORIGINAL LAND COUNCIL under any circumstances, however, I do consent to the release of my information to be released to HERITAGE NSW of the Department of Premier and Cabinet.

Lastly, I would like to thank you for inviting me to consider registering my interest in this project.

--

**Yarma Walaawarnie**



Regards  
Adam Johnson  
Chairperson  
Djiringanj  
Murrin Stakeholder

#### CONTACT DETAILS

#### C/O NIRNUMMURRIN

Level 15, 60 Station Street,  
Parramatta NSW, 2150

Email: [djiringanjchts@gmail.com](mailto:djiringanjchts@gmail.com)



**DJIRINGANJ** observes, respects, recognises and acknowledges the 13 ANCESTRESSES of the MURRIN NATION namely; DHARUG, GUNDUNGURRA, THARAWAL, EORA, ELOUERA, WANDANDIAN, NGUNAWAL, WALGALU, NGARIGO, WALBUNJA, DJIRINGANJ, THAUAIRA and BIDAWAL as the rightful and truthful APICAL ANCESTORS of all the People's and Descendants of all the Territory and Lands from the Hawkesbury River in the North, the Western Escarpment of the Great Dividing Range to the West, the entrance of the Snowy River to the South and the Tasman Sea to the East.

**NOTICE – This email is solely for the named addressee and is to be treated with the utmost of email in confidence and confidentiality. You should only read, disclose, transmit, copy, distribute, act in reliance on or commercialise the contents if you are authorised to do so. If you are not the intended recipient of this email, please notify the sender by email immediately and then destroy any copy of this message and any attachments. Except where otherwise specifically stated, views expressed in this email are those of the individual sender. DJIRINGANJ does not guarantee that this communication is free of errors, virus, interception or interference.**

## Anastasia Klasen

---

**From:** ELOUERA <elouerachts@gmail.com>  
**Sent:** Thursday, 5 November 2020 5:45 PM  
**To:** Tom Sapienza  
**Subject:** Registration of Interest - Aboriginal Cultural Heritage Assessment - Aerotropolis AeroCore Precinct near Badgerys Creek Rd NSW

You (EXTENT HERITAGE) seek and invite, on behalf of **Western Parkland City Authority**, registrations of interest from Aboriginal Persons who hold knowledge relevant to the ABORIGINAL Objects and ABORIGINAL Places within and throughout the below mentioned lands with respects to the future application for an ABORIGINAL Heritage Impact Permit under Part 6 of the NSW National Parks and Wildlife Act 1974.

It is important for me to remind you that the NSW National Parks and Wildlife Regulations 2019 and the NSW ABORIGINAL Cultural Heritage Consultation Requirements for Proponents 2010 provide no provision or requirement for the exclusive invitation and registration of Exclusively LOCAL ABORIGINAL GROUPS and PEOPLE to register an interest in any ABORIGINAL Consultation for the purposes of Clause 60 of the NSW National Parks and Wildlife Regulations 2019.

For the purposes of Clause 60-2 (a) of the Regulations, I, confirm that I'm an ABORIGINAL Person by descent and that I hold knowledge relevant to the ABORIGINAL Objects and ABORIGINAL Places within and throughout the Lands being, but not limited to the following:

1. Lots 700, 701, 702, 703, 705, 706, 707, 708, 709 DP788485
2. Lots 801, 802, 803, 804, 805, 806, 807, 808 DP803165
3. Lots 900, 901, 902, 903, 904, 905, 906, 907 DP803166
4. Lots 274, 275, 276 DP803167
5. Lot 7041 DP850594
6. Lots 2711, 2712 DP1128906
7. Lot 10 DP1235662

In accordance with the provisions and the requirements of the NSW National Parks and Wildlife Act and Regulations, I, accordingly register an interest with EXTENT HERITAGE on behalf of **Western Parkland City Authority** for Consultation within and throughout the Lands being, but not limited to the following:

1. Lots 700, 701, 702, 703, 705, 706, 707, 708, 709 DP788485
2. Lots 801, 802, 803, 804, 805, 806, 07, 808 DP803165
3. Lots 900, 901, 902, 903, 904, 905, 906, 907 DP803166
4. Lots 274, 275, 276 DP803167
5. Lot 7041 DP850594
6. Lots 2711, 2712 DP1128906
7. Lot 10 DP1235662

I do not consent to the disclosure of any of my information to be released to any the LOCAL ABORIGINAL LAND COUNCIL under any circumstances, however, I do consent to the release of my information to be released to HERITAGE NSW of the Department of Premier and Cabinet.

Lastly, I would like to thank you for inviting me to consider registering my interest in this project.

--

Regards

Lionel Brown  
Chairperson  
Elouera  
Murrin Stakeholder

**ADDRESS:**  
**C/O NIRRUMMURRIN**  
**Level 15, 60 Station Street,**  
**Parramatta NSW, 2150**



**ELOUERA observes, respects, recognises and acknowledges the 13 ANCESTRESSES of the MURRIN NATION namely; DHARUG, GUNDUNGURRA, THARAWAL, EORA, ELOUERA, WANDANDIAN, NGUNAWAL, WALGALU, NGARIGO, WALBUNJA, DJIRINGANJ, THAUAIRA and BIDAVAL as the rightful and truthful APICAL ANCESTORS of all the People's and Descendants of all the Territory and Lands from the Hawkesbury River in the North, the Western Escarpment of the Great Dividing Range to the West, the entrance of the Snowy River to the South and the Tasman Sea to the East.**

**NOTICE – This email is solely for the named addressee and is to be treated with the utmost of email in confidence and confidentiality. You should only read, disclose, transmit, copy, distribute, act in reliance on or commercialise the contents if you are authorised to do so. If you are not the intended recipient of this email, please notify the sender by email immediately and then destroy any copy of this message and any attachments. Except where otherwise specifically stated, views expressed in this email are those of the individual sender. ELOUERA does not guarantee that this communication is free of errors, virus, interception or interference.**

## Anastasia Klasen

---

**From:** EORA <eorachts@gmail.com>  
**Sent:** Thursday, 5 November 2020 5:45 PM  
**To:** Tom Sapienza  
**Subject:** Registration of Interest - Aboriginal Cultural Heritage Assessment - Aerotropolis AeroCore Precinct near Badgerys Creek Rd NSW

You (EXTENT HERITAGE) seek and invite, on behalf of **Western Parkland City Authority**, registrations of interest from Aboriginal Persons who hold knowledge relevant to the ABORIGINAL Objects and ABORIGINAL Places within and throughout the below mentioned lands with respects to the future application for an ABORIGINAL Heritage Impact Permit under Part 6 of the NSW National Parks and Wildlife Act 1974.

It is important for me to remind you that the NSW National Parks and Wildlife Regulations 2019 and the NSW ABORIGINAL Cultural Heritage Consultation Requirements for Proponents 2010 provide no provision or requirement for the exclusive invitation and registration of Exclusively LOCAL ABORIGINAL GROUPS and PEOPLE to register an interest in any ABORIGINAL Consultation for the purposes of Clause 60 of the NSW National Parks and Wildlife Regulations 2019.

For the purposes of Clause 60-2 (a) of the Regulations, I, confirm that I'm an ABORIGINAL Person by descent and that I hold knowledge relevant to the ABORIGINAL Objects and ABORIGINAL Places within and throughout the Lands being, but not limited to the following:

1. Lots 700, 701, 702, 703, 705, 706, 707, 708, 709 DP788485
2. Lots 801, 802, 803, 804, 805, 806, 807, 808 DP803165
3. Lots 900, 901, 902, 903, 904, 905, 906, 907 DP803166
4. Lots 274, 275, 276 DP803167
5. Lot 7041 DP850594
6. Lots 2711, 2712 DP1128906
7. Lot 10 DP1235662

In accordance with the provisions and the requirements of the NSW National Parks and Wildlife Act and Regulations, I, accordingly register an interest with EXTENT HERITAGE on behalf of **Western Parkland City Authority** for Consultation within and throughout the Lands being, but not limited to the following:

1. Lots 700, 701, 702, 703, 705, 706, 707, 708, 709 DP788485
2. Lots 801, 802, 803, 804, 805, 806, 07, 808 DP803165
3. Lots 900, 901, 902, 903, 904, 905, 906, 907 DP803166
4. Lots 274, 275, 276 DP803167
5. Lot 7041 DP850594
6. Lots 2711, 2712 DP1128906
7. Lot 10 DP1235662

I do not consent to the disclosure of any of my information to be released to any the LOCAL ABORIGINAL LAND COUNCIL under any circumstances, however, I do consent to the release of my information to be released to HERITAGE NSW of the Department of Premier and Cabinet.

Lastly, I would like to thank you for inviting me to consider registering my interest in this project.

--

**Yarma Walaawarnie**



**Regards  
Kahu Brennan  
Chairperson  
and Murrin Cultural  
Heritage Knowledge  
Holder of EORA.  
Murrin Stakeholder**

**ADDRESS:**  
**Level 13/50 Carrington Street,**  
**Sydney NSW 2000**  
**EMAIL: [eorachts@gmail.com](mailto:eorachts@gmail.com)**  
**CONTACTS:**  
**PH: 0244745069**  
**MOBILE: 0431087404**



**EORA observes, respects, recognises and acknowledges the 13 ANCESTRESSES of the MURRIN NATION namely; DHARUG, GUNDUNGURRA, THARAWAL, EORA, ELOUERA, WANDANDIAN, NGUNAWAL, WALGALU, NGARIGO, WALBUNJA, DJIRINGANJ, THAUAIRA and BIDAVAL as the rightful and truthful APICAL ANCESTORS of all the People's and Descendants of all the Territory and Lands from the Hawkesbury River in the North, the Western Escarpment of the Great Dividing Range to the West, the entrance of the Snowy River to the South and the Tasman Sea to the East.**

**NOTICE – This email is solely for the named addressee and is to be treated with the utmost of email in confidence and confidentiality. You should only read, disclose, transmit, copy, distribute, act in reliance on or commercialise the contents if you are authorised to do so. If you are not the intended recipient of this email, please notify the sender by email immediately and then destroy any copy of this message and any attachments. Except where otherwise specifically stated, views expressed in this email are those of the individual sender. EORA does not guarantee that this communication is free of errors, virus, interception or interference.**

## Anastasia Klasen

---

**From:** KATHY BURNS <gadungelders@gmail.com>  
**Sent:** Thursday, 5 November 2020 5:06 PM  
**To:** Tom Sapienza  
**Subject:** Registration of Interest - Aboriginal Cultural Heritage Assessment - Aerotropolis AeroCore Precinct near Badgerys Creek Rd NSW

You (EXTENT HERITAGE) seek and invite, on behalf of **Western Parkland City Authority**, registrations of interest from Aboriginal Persons who hold knowledge relevant to the ABORIGINAL Objects and ABORIGINAL Places within and throughout the below mentioned lands with respects to the future application for an ABORIGINAL Heritage Impact Permit under Part 6 of the NSW National Parks and Wildlife Act 1974.

It is important for me to remind you that the NSW National Parks and Wildlife Regulations 2019 and the NSW ABORIGINAL Cultural Heritage Consultation Requirements for Proponents 2010 provide no provision or requirement for the exclusive invitation and registration of Exclusively LOCAL ABORIGINAL GROUPS and PEOPLE to register an interest in any ABORIGINAL Consultation for the purposes of Clause 60 of the NSW National Parks and Wildlife Regulations 2019.

For the purposes of Clause 60-2 (a) of the Regulations, I, confirm that I'm an ABORIGINAL Person by descent and that I hold knowledge relevant to the ABORIGINAL Objects and ABORIGINAL Places within and throughout the Lands being, but not limited to the following:

1. Lots 700, 701, 702, 703, 705, 706, 707, 708, 709 DP788485
2. Lots 801, 802, 803, 804, 805, 806, 807, 808 DP803165
3. Lots 900, 901, 902, 903, 904, 905, 906, 907 DP803166
4. Lots 274, 275, 276 DP803167
5. Lot 7041 DP850594
6. Lots 2711, 2712 DP1128906
7. Lot 10 DP1235662

In accordance with the provisions and the requirements of the NSW National Parks and Wildlife Act and Regulations, I, accordingly register an interest with EXTENT HERITAGE on behalf of **Western Parkland City Authority** for Consultation within and throughout the Lands being, but not limited to the following:

1. Lots 700, 701, 702, 703, 705, 706, 707, 708, 709 DP788485
2. Lots 801, 802, 803, 804, 805, 806, 07, 808 DP803165
3. Lots 900, 901, 902, 903, 904, 905, 906, 907 DP803166
4. Lots 274, 275, 276 DP803167
5. Lot 7041 DP850594
6. Lots 2711, 2712 DP1128906
7. Lot 10 DP1235662

I do not consent to the disclosure of any of my information to be released to any the LOCAL ABORIGINAL LAND COUNCIL under any circumstances, however, I do consent to the release of my information to be released to HERITAGE NSW of the Department of Premier and Cabinet.

Lastly, I would like to thank you for inviting me to consider registering my interest in this project.

--

**Yarma Walaawarnie**

Regards  
Kathy Burns  
Chairperson  
Gadung  
Murrin Stakeholder

#### CONTACT DETAILS

Address: C/O Murrin Administrative Services  
15 Renee Crescent Moruya Heads,  
NSW, 2537

Phone: 0412630841

Email: [gadungelder@gmail.com](mailto:gadungelder@gmail.com)

**GADUNG observes, respects, recognises and acknowledges the 13 ANCESTRESSES of the MURRIN NATION namely; DHARUG, GUNDUNGURRA, THARAWAL, EORA, ELOUERA, WANDANDIAN, NGUNAWAL, WALGALU, NGARIGO, WALBUNJA, DJIRINGANJ, THAUAIRA and BIDAWAL as the rightful and truthful APICAL ANCESTORS of all the People's and Descendants of all the Territory and Lands from the Hawkesbury River in the North, the Western Escarpment of the Great Dividing Range to the West, the entrance of the Snowy River to the South and the Tasman Sea to the East.**

**NOTICE – This email is solely for the named addressee and is to be treated with the utmost of email in confidence and confidentiality. You should only read, disclose, transmit, copy, distribute, act in reliance on or commercialise the contents if you are authorised to do so. If you are not the intended recipient of this email, please notify the sender by email immediately and then destroy any copy of this message and any attachments. Except where otherwise specifically stated, views expressed in this email are those of the individual sender. GADUNG does not guarantee that this communication is free of errors, virus, interception or interference.**

## Anastasia Klasen

---

**From:** Kim Carriage <gangangarra@gmail.com>  
**Sent:** Thursday, 5 November 2020 5:58 PM  
**To:** Tom Sapienza  
**Subject:** Registration of Interest - Aboriginal Cultural Heritage Assessment - Aerotropolis AeroCore Precinct near Badgerys Creek Rd NSW

You (EXTENT HERITAGE) seek and invite, on behalf of **Western Parkland City Authority**, registrations of interest from Aboriginal Persons who hold knowledge relevant to the ABORIGINAL Objects and ABORIGINAL Places within and throughout the below mentioned lands with respects to the future application for an ABORIGINAL Heritage Impact Permit under Part 6 of the NSW National Parks and Wildlife Act 1974.

It is important for me to remind you that the NSW National Parks and Wildlife Regulations 2019 and the NSW ABORIGINAL Cultural Heritage Consultation Requirements for Proponents 2010 provide no provision or requirement for the exclusive invitation and registration of Exclusively LOCAL ABORIGINAL GROUPS and PEOPLE to register an interest in any ABORIGINAL Consultation for the purposes of Clause 60 of the NSW National Parks and Wildlife Regulations 2019.

For the purposes of Clause 60-2 (a) of the Regulations, I, confirm that I'm an ABORIGINAL Person by descent and that I hold knowledge relevant to the ABORIGINAL Objects and ABORIGINAL Places within and throughout the Lands being, but not limited to the following:

1. Lots 700, 701, 702, 703, 705, 706, 707, 708, 709 DP788485
2. Lots 801, 802, 803, 804, 805, 806, 807, 808 DP803165
3. Lots 900, 901, 902, 903, 904, 905, 906, 907 DP803166
4. Lots 274, 275, 276 DP803167
5. Lot 7041 DP850594
6. Lots 2711, 2712 DP1128906
7. Lot 10 DP1235662

In accordance with the provisions and the requirements of the NSW National Parks and Wildlife Act and Regulations, I, accordingly register an interest with EXTENT HERITAGE on behalf of **Western Parkland City Authority** for Consultation within and throughout the Lands being, but not limited to the following:

1. Lots 700, 701, 702, 703, 705, 706, 707, 708, 709 DP788485
2. Lots 801, 802, 803, 804, 805, 806, 07, 808 DP803165
3. Lots 900, 901, 902, 903, 904, 905, 906, 907 DP803166
4. Lots 274, 275, 276 DP803167
5. Lot 7041 DP850594
6. Lots 2711, 2712 DP1128906
7. Lot 10 DP1235662

I do not consent to the disclosure of any of my information to be released to any the LOCAL ABORIGINAL LAND COUNCIL under any circumstances, however, I do consent to the release of my information to be released to HERITAGE NSW of the Department of Premier and Cabinet.

Lastly, I would like to thank you for inviting me to consider registering my interest in this project.

--



## **Yarma Walaawarnie**

**Kim Carriage  
Chairperson  
and Murrin Cultural  
Heritage Knowledge  
Holder of GANGANGARRA.  
Murrin Stakeholder**

### **CONTACT DETAILS:**

**PO BOX 535  
9/144 Kelly Road  
BINGIE, NSW, 2537**

**Email: [gangangarra@gmail.com](mailto:gangangarra@gmail.com)  
Mobile: 0402730612  
Office: 0244745069**



**GANGANGARRA observes, respects, recognises and acknowledges the 13 ANCESTRESSES of the MURRIN NATION namely; DHARUG, GUNDUNGURRA, THARAWAL, EORA, ELOUERA, WANDANDIAN, NGUNAWAL, WALGALU, NGARIGO, WALBUNJA, DJIRINGANJ, THAUAIRA and BIDAWAL as the rightful and truthful APICAL ANCESTORS of all the People's and Descendants of all the Territory and Lands from the Hawkesbury River in the North, the Western Escarpment of the Great Dividing Range to the West, the entrance of the Snowy River to the South and the Tasman Sea to the East.**

**NOTICE – This email is solely for the named addressee and is to be treated with the utmost of email in confidence and confidentiality. You should only read, disclose, transmit, copy, distribute, act in reliance on or commercialise the contents if you are authorised to do so. If you are not the intended recipient of this email, please notify the sender by email immediately and then destroy any copy of this message and any attachments. Except where otherwise specifically stated, views expressed in this email are those of the individual sender. GANGANGARRA does not guarantee that this communication is free of errors, virus, interception or interference.**

## Anastasia Klasen

---

**From:** GARRANGABUMARRI GARRANGABUMARRI <garrangabumarrichts@gmail.com>  
**Sent:** Thursday, 5 November 2020 5:30 PM  
**To:** Tom Sapienza  
**Subject:** Registration of Interest - Aboriginal Cultural Heritage Assessment - Aerotropolis AeroCore Precinct near Badgerys Creek Rd NSW

You (EXTENT HERITAGE) seek and invite, on behalf of **Western Parkland City Authority**, registrations of interest from Aboriginal Persons who hold knowledge relevant to the ABORIGINAL Objects and ABORIGINAL Places within and throughout the below mentioned lands with respects to the future application for an ABORIGINAL Heritage Impact Permit under Part 6 of the NSW National Parks and Wildlife Act 1974.

It is important for me to remind you that the NSW National Parks and Wildlife Regulations 2019 and the NSW ABORIGINAL Cultural Heritage Consultation Requirements for Proponents 2010 provide no provision or requirement for the exclusive invitation and registration of Exclusively LOCAL ABORIGINAL GROUPS and PEOPLE to register an interest in any ABORIGINAL Consultation for the purposes of Clause 60 of the NSW National Parks and Wildlife Regulations 2019.

For the purposes of Clause 60-2 (a) of the Regulations, I, confirm that I'm an ABORIGINAL Person by descent and that I hold knowledge relevant to the ABORIGINAL Objects and ABORIGINAL Places within and throughout the Lands being, but not limited to the following:

1. Lots 700, 701, 702, 703, 705, 706, 707, 708, 709 DP788485
2. Lots 801, 802, 803, 804, 805, 806, 807, 808 DP803165
3. Lots 900, 901, 902, 903, 904, 905, 906, 907 DP803166
4. Lots 274, 275, 276 DP803167
5. Lot 7041 DP850594
6. Lots 2711, 2712 DP1128906
7. Lot 10 DP1235662

In accordance with the provisions and the requirements of the NSW National Parks and Wildlife Act and Regulations, I, accordingly register an interest with EXTENT HERITAGE on behalf of **Western Parkland City Authority** for Consultation within and throughout the Lands being, but not limited to the following:

1. Lots 700, 701, 702, 703, 705, 706, 707, 708, 709 DP788485
2. Lots 801, 802, 803, 804, 805, 806, 07, 808 DP803165
3. Lots 900, 901, 902, 903, 904, 905, 906, 907 DP803166
4. Lots 274, 275, 276 DP803167
5. Lot 7041 DP850594
6. Lots 2711, 2712 DP1128906
7. Lot 10 DP1235662

I do not consent to the disclosure of any of my information to be released to any the LOCAL ABORIGINAL LAND COUNCIL under any circumstances, however, I do consent to the release of my information to be released to HERITAGE NSW of the Department of Premier and Cabinet.

Lastly, I would like to thank you for inviting me to consider registering my interest in this project.

--

**Yarma Walaawarnie**

**Donna Wray  
Chairperson and  
Murrin Cultural  
Heritage Knowledge  
Holder of  
GARRANGA BUMARRI.  
Murrin Stakeholder**

**CONTACT DETAILS**

**C/O NIRRUMMURRIN  
Level 15, 60 Station Street,  
Parramatta NSW, 2150**

**Email:**     [garrangabumarrichts@gmail.com](mailto:garrangabumarrichts@gmail.com)

**GARRANGA BUMARRI observes, respects, recognises and acknowledges the 13 ANCESTRESSES of the MURRIN NATION namely; DHARUG, GUNDUNGURRA, THARAWAL, EORA, ELOUERA, WANDANDIAN, NGUNAWAL, WALGALU, NGARIGO, WALBUNJA, DJIRINGANJ, THAUAIRA and BIDAVAL as the rightful and truthful APICAL ANCESTORS of all the People's and Descendants of all the Territory and Lands from the Hawkesbury River in the North, the Western Escarpment of the Great Dividing Range to the West, the entrance of the Snowy River to the South and the Tasman Sea to the East.**

**NOTICE – This email is solely for the named addressee and is to be treated with the utmost of email in confidence and confidentiality. You should only read, disclose, transmit, copy, distribute, act in reliance on or commercialise the contents if you are authorised to do so. If you are not the intended recipient of this email, please notify the sender by email immediately and then destroy any copy of this message and any attachments. Except where otherwise specifically stated, views expressed in this email are those of the individual sender. GARRANGA BUMARRI does not guarantee that this communication is free of errors, virus, interception or interference.**

## Anastasia Klasen

---

**From:** Golangaya <golangayaelders@gmail.com>  
**Sent:** Thursday, 5 November 2020 5:31 PM  
**To:** Tom Sapienza  
**Subject:** Registration of Interest - Aboriginal Cultural Heritage Assessment - Aerotropolis AeroCore Precinct near Badgerys Creek Rd NSW

You (EXTENT HERITAGE) seek and invite, on behalf of **Western Parkland City Authority**, registrations of interest from Aboriginal Persons who hold knowledge relevant to the ABORIGINAL Objects and ABORIGINAL Places within and throughout the below mentioned lands with respects to the future application for an ABORIGINAL Heritage Impact Permit under Part 6 of the NSW National Parks and Wildlife Act 1974.

It is important for me to remind you that the NSW National Parks and Wildlife Regulations 2019 and the NSW ABORIGINAL Cultural Heritage Consultation Requirements for Proponents 2010 provide no provision or requirement for the exclusive invitation and registration of Exclusively LOCAL ABORIGINAL GROUPS and PEOPLE to register an interest in any ABORIGINAL Consultation for the purposes of Clause 60 of the NSW National Parks and Wildlife Regulations 2019.

For the purposes of Clause 60-2 (a) of the Regulations, I, confirm that I'm an ABORIGINAL Person by descent and that I hold knowledge relevant to the ABORIGINAL Objects and ABORIGINAL Places within and throughout the Lands being, but not limited to the following:

1. Lots 700, 701, 702, 703, 705, 706, 707, 708, 709 DP788485
2. Lots 801, 802, 803, 804, 805, 806, 807, 808 DP803165
3. Lots 900, 901, 902, 903, 904, 905, 906, 907 DP803166
4. Lots 274, 275, 276 DP803167
5. Lot 7041 DP850594
6. Lots 2711, 2712 DP1128906
7. Lot 10 DP1235662

In accordance with the provisions and the requirements of the NSW National Parks and Wildlife Act and Regulations, I, accordingly register an interest with EXTENT HERITAGE on behalf of **Western Parkland City Authority** for Consultation within and throughout the Lands being, but not limited to the following:

1. Lots 700, 701, 702, 703, 705, 706, 707, 708, 709 DP788485
2. Lots 801, 802, 803, 804, 805, 806, 07, 808 DP803165
3. Lots 900, 901, 902, 903, 904, 905, 906, 907 DP803166
4. Lots 274, 275, 276 DP803167
5. Lot 7041 DP850594
6. Lots 2711, 2712 DP1128906
7. Lot 10 DP1235662

I do not consent to the disclosure of any of my information to be released to any the LOCAL ABORIGINAL LAND COUNCIL under any circumstances, however, I do consent to the release of my information to be released to HERITAGE NSW of the Department of Premier and Cabinet.

Lastly, I would like to thank you for inviting me to consider registering my interest in this project.

--

**Yarma Walaawarnie**



Regards  
Sam Peters  
Chairperson  
Golangaya  
Murrin Stakeholder

**CONTACT DETAILS**

Address: C/O Murrin Administrative Services  
15 Renee Crescent Moruya Heads,  
NSW, 2537  
Phone: 0431137597  
Email: [golangayaelder@gmail.com](mailto:golangayaelder@gmail.com)

**GOLANGAYA** observes, respects, recognises and acknowledges the 13 ANCESTRESSES of the MURRIN NATION namely; DHARUG, GUNDUNGURRA, THARAWAL, EORA, ELOUERA, WANDANDIAN, NGUNAWAL, WALGALU, NGARIGO, WALBUNJA, DJIRINGANJ, THAUAIRA and BIDAWAL as the rightful and truthful APICAL ANCESTORS of all the People's and Descendants of all the Territory and Lands from the Hawkesbury River in the North, the Western Escarpment of the Great Dividing Range to the West, the entrance of the Snowy River to the South and the Tasman Sea to the East.

NOTICE – This email is solely for the named addressee and is to be treated with the utmost of email in confidence and confidentiality. You should only read, disclose, transmit, copy, distribute, act in reliance on or commercialise the contents if you are authorised to do so. If you are not the intended recipient of this email, please notify the sender by email immediately and then destroy any copy of this message and any attachments. Except where otherwise specifically stated, views expressed in this email are those of the individual sender. **GOLANGAYA** does not guarantee that this communication is free of errors, virus, interception or interference.

## Anastasia Klasen

---

**From:** CLAYTON MOORE <gullagunarelders@gmail.com>  
**Sent:** Thursday, 5 November 2020 5:31 PM  
**To:** Tom Sapienza  
**Subject:** Registration of Interest - Aboriginal Cultural Heritage Assessment - Aerotropolis AeroCore Precinct near Badgerys Creek Rd NSW

You (EXTENT HERITAGE) seek and invite, on behalf of **Western Parkland City Authority**, registrations of interest from Aboriginal Persons who hold knowledge relevant to the ABORIGINAL Objects and ABORIGINAL Places within and throughout the below mentioned lands with respects to the future application for an ABORIGINAL Heritage Impact Permit under Part 6 of the NSW National Parks and Wildlife Act 1974.

It is important for me to remind you that the NSW National Parks and Wildlife Regulations 2019 and the NSW ABORIGINAL Cultural Heritage Consultation Requirements for Proponents 2010 provide no provision or requirement for the exclusive invitation and registration of Exclusively LOCAL ABORIGINAL GROUPS and PEOPLE to register an interest in any ABORIGINAL Consultation for the purposes of Clause 60 of the NSW National Parks and Wildlife Regulations 2019.

For the purposes of Clause 60-2 (a) of the Regulations, I, confirm that I'm an ABORIGINAL Person by descent and that I hold knowledge relevant to the ABORIGINAL Objects and ABORIGINAL Places within and throughout the Lands being, but not limited to the following:

1. Lots 700, 701, 702, 703, 705, 706, 707, 708, 709 DP788485
2. Lots 801, 802, 803, 804, 805, 806, 807, 808 DP803165
3. Lots 900, 901, 902, 903, 904, 905, 906, 907 DP803166
4. Lots 274, 275, 276 DP803167
5. Lot 7041 DP850594
6. Lots 2711, 2712 DP1128906
7. Lot 10 DP1235662

In accordance with the provisions and the requirements of the NSW National Parks and Wildlife Act and Regulations, I, accordingly register an interest with EXTENT HERITAGE on behalf of **Western Parkland City Authority** for Consultation within and throughout the Lands being, but not limited to the following:

1. Lots 700, 701, 702, 703, 705, 706, 707, 708, 709 DP788485
2. Lots 801, 802, 803, 804, 805, 806, 07, 808 DP803165
3. Lots 900, 901, 902, 903, 904, 905, 906, 907 DP803166
4. Lots 274, 275, 276 DP803167
5. Lot 7041 DP850594
6. Lots 2711, 2712 DP1128906
7. Lot 10 DP1235662

I do not consent to the disclosure of any of my information to be released to any the LOCAL ABORIGINAL LAND COUNCIL under any circumstances, however, I do consent to the release of my information to be released to HERITAGE NSW of the Department of Premier and Cabinet.

Lastly, I would like to thank you for inviting me to consider registering my interest in this project.

--

**Yarma Walaawarnie**

Regards  
Clayton Moore  
Chairperson  
Gulla Gunar  
Murrin Stakeholder

**CONTACT DETAILS**

**Address:** C/O Murrin Administrative Services  
15 Renee Crescent Moruya Heads,  
NSW, 2537

**Email:** [gullagunarelder@gmail.com](mailto:gullagunarelder@gmail.com)

**GULLA GUNAR observes, respects, recognises and acknowledges the 13 ANCESTRESSES of the MURRIN NATION namely; DHARUG, GUNDUNGURRA, THARAWAL, EORA, ELOUERA, WANDANDIAN, NGUNAWAL, WALGALU, NGARIGO, WALBUNJA, DJIRINGANJ, THAUAIRA and BIDAWAL as the rightful and truthful APICAL ANCESTORS of all the People's and Descendants of all the Territory and Lands from the Hawkesbury River in the North, the Western Escarpment of the Great Dividing Range to the West, the entrance of the Snowy River to the South and the Tasman Sea to the East.**

**NOTICE – This email is solely for the named addressee and is to be treated with the utmost of email in confidence and confidentiality. You should only read, disclose, transmit, copy, distribute, act in reliance on or commercialise the contents if you are authorised to do so. If you are not the intended recipient of this email, please notify the sender by email immediately and then destroy any copy of this message and any attachments. Except where otherwise specifically stated, views expressed in this email are those of the individual sender. GULLA GUNAR does not guarantee that this communication is free of errors, virus, interception or interference.**

## Anastasia Klasen

---

**From:** GUNYUU GUNYUU <gunyuuchts@gmail.com>  
**Sent:** Thursday, 5 November 2020 5:58 PM  
**To:** Tom Sapienza  
**Subject:** Registration of Interest - Aboriginal Cultural Heritage Assessment - Aerotropolis AeroCore Precinct near Badgerys Creek Rd NSW

You (EXTENT HERITAGE) seek and invite, on behalf of **Western Parkland City Authority**, registrations of interest from Aboriginal Persons who hold knowledge relevant to the ABORIGINAL Objects and ABORIGINAL Places within and throughout the below mentioned lands with respects to the future application for an ABORIGINAL Heritage Impact Permit under Part 6 of the NSW National Parks and Wildlife Act 1974.

It is important for me to remind you that the NSW National Parks and Wildlife Regulations 2019 and the NSW ABORIGINAL Cultural Heritage Consultation Requirements for Proponents 2010 provide no provision or requirement for the exclusive invitation and registration of Exclusively LOCAL ABORIGINAL GROUPS and PEOPLE to register an interest in any ABORIGINAL Consultation for the purposes of Clause 60 of the NSW National Parks and Wildlife Regulations 2019.

For the purposes of Clause 60-2 (a) of the Regulations, I, confirm that I'm an ABORIGINAL Person by descent and that I hold knowledge relevant to the ABORIGINAL Objects and ABORIGINAL Places within and throughout the Lands being, but not limited to the following:

1. Lots 700, 701, 702, 703, 705, 706, 707, 708, 709 DP788485
2. Lots 801, 802, 803, 804, 805, 806, 807, 808 DP803165
3. Lots 900, 901, 902, 903, 904, 905, 906, 907 DP803166
4. Lots 274, 275, 276 DP803167
5. Lot 7041 DP850594
6. Lots 2711, 2712 DP1128906
7. Lot 10 DP1235662

In accordance with the provisions and the requirements of the NSW National Parks and Wildlife Act and Regulations, I, accordingly register an interest with EXTENT HERITAGE on behalf of **Western Parkland City Authority** for Consultation within and throughout the Lands being, but not limited to the following:

1. Lots 700, 701, 702, 703, 705, 706, 707, 708, 709 DP788485
2. Lots 801, 802, 803, 804, 805, 806, 07, 808 DP803165
3. Lots 900, 901, 902, 903, 904, 905, 906, 907 DP803166
4. Lots 274, 275, 276 DP803167
5. Lot 7041 DP850594
6. Lots 2711, 2712 DP1128906
7. Lot 10 DP1235662

I do not consent to the disclosure of any of my information to be released to any the LOCAL ABORIGINAL LAND COUNCIL under any circumstances, however, I do consent to the release of my information to be released to HERITAGE NSW of the Department of Premier and Cabinet.

Lastly, I would like to thank you for inviting me to consider registering my interest in this project.

--

**Regards**



**MUNDARRA DREW**  
**Chairperson of Gunyuu**  
**Murrin Stakeholders**

**CONTACT DETAILS**

**ADDRESS:**  
**C/O NIRNUMMURRIN**  
**Level 15, 60 Station Street,**  
**Parramatta NSW, 2150**

**Email:** [gunyuuchs@gmail.com](mailto:gunyuuchs@gmail.com)



**GUNYUU observes, respects, recognises and acknowledges the 13 ANCESTRESSES of the MURRIN NATION namely; DHARUG, GUNDUNGURRA, THARAWAL, EORA, ELOUERA, WANDANDIAN, NGUNAWAL, WALGALU, NGARIGO, WALBUNJA, DJIRINGANJ, THAUAIRA and BIDAVAL as the rightful and truthful APICAL ANCESTORS of all the People's and Descendants of all the Territory and Lands from the Hawkesbury River in the North, the Western Escarpment of the Great Dividing Range to the West, the entrance of the Snowy River to the South and the Tasman Sea to the East.**

**NOTICE – This email is solely for the named addressee and is to be treated with the utmost of email in confidence and confidentiality. You should only read, disclose, transmit, copy, distribute, act in reliance on or commercialise the contents if you are authorised to do so. If you are not the intended recipient of this email, please notify the sender by email immediately and then destroy any copy of this message and any attachments. Except where otherwise specifically stated, views expressed in this email are those of the individual sender. GUNYUU does not guarantee that this communication is free of errors, virus, interception or interference.**

## Anastasia Klasen

---

**From:** Toni Brierley <kuringgaichts@gmail.com>  
**Sent:** Thursday, 5 November 2020 5:45 PM  
**To:** Tom Sapienza  
**Subject:** Registration of Interest - Aboriginal Cultural Heritage Assessment - Aerotropolis AeroCore Precinct near Badgerys Creek Rd NSW

You (EXTENT HERITAGE) seek and invite, on behalf of **Western Parkland City Authority**, registrations of interest from Aboriginal Persons who hold knowledge relevant to the ABORIGINAL Objects and ABORIGINAL Places within and throughout the below mentioned lands with respects to the future application for an ABORIGINAL Heritage Impact Permit under Part 6 of the NSW National Parks and Wildlife Act 1974.

It is important for me to remind you that the NSW National Parks and Wildlife Regulations 2019 and the NSW ABORIGINAL Cultural Heritage Consultation Requirements for Proponents 2010 provide no provision or requirement for the exclusive invitation and registration of Exclusively LOCAL ABORIGINAL GROUPS and PEOPLE to register an interest in any ABORIGINAL Consultation for the purposes of Clause 60 of the NSW National Parks and Wildlife Regulations 2019.

For the purposes of Clause 60-2 (a) of the Regulations, I, confirm that I'm an ABORIGINAL Person by descent and that I hold knowledge relevant to the ABORIGINAL Objects and ABORIGINAL Places within and throughout the Lands being, but not limited to the following:

1. Lots 700, 701, 702, 703, 705, 706, 707, 708, 709 DP788485
2. Lots 801, 802, 803, 804, 805, 806, 807, 808 DP803165
3. Lots 900, 901, 902, 903, 904, 905, 906, 907 DP803166
4. Lots 274, 275, 276 DP803167
5. Lot 7041 DP850594
6. Lots 2711, 2712 DP1128906
7. Lot 10 DP1235662

In accordance with the provisions and the requirements of the NSW National Parks and Wildlife Act and Regulations, I, accordingly register an interest with EXTENT HERITAGE on behalf of **Western Parkland City Authority** for Consultation within and throughout the Lands being, but not limited to the following:

1. Lots 700, 701, 702, 703, 705, 706, 707, 708, 709 DP788485
2. Lots 801, 802, 803, 804, 805, 806, 07, 808 DP803165
3. Lots 900, 901, 902, 903, 904, 905, 906, 907 DP803166
4. Lots 274, 275, 276 DP803167
5. Lot 7041 DP850594
6. Lots 2711, 2712 DP1128906
7. Lot 10 DP1235662

I do not consent to the disclosure of any of my information to be released to any the LOCAL ABORIGINAL LAND COUNCIL under any circumstances, however, I do consent to the release of my information to be released to HERITAGE NSW of the Department of Premier and Cabinet.

Lastly, I would like to thank you for inviting me to consider registering my interest in this project.

--

**Yarma Walaawarnie**

**Regards**

**Toni Banda**

**Chairperson**

**Kuringgai**

**Murrin Stakeholder**

**Address:**

**C/O NIRNUMMURRIN**

**Level 15, 60 Station Street,**

**Parramatta NSW, 2150**

**Mobile: 0402730612**

**Phone: 0244738201**

**Email: [kuringgaichs@gmail.com](mailto:kuringgaichs@gmail.com)**



**KURINGGAI observes, respects, recognises and acknowledges the 13 ANCESTRESSES of the MURRIN NATION namely; DHARUG, GUNDUNGURRA, THARAWAL, EORA, ELOUERA, WANDANDIAN, NGUNAWAL, WALGALU, NGARIGO, WALBUNJA, DJIRINGANJ, THAUAIRA and BIDAWAL as the rightful and truthful APICAL ANCESTORS of all the People's and Descendants of all the Territory and Lands from the Hawkesbury River in the North, the Western Escarpment of the Great Dividing Range to the West, the entrance of the Snowy River to the South and the Tasman Sea to the East.**

**NOTICE – This email is solely for the named addressee and is to be treated with the utmost of email in confidence and confidentiality. You should only read, disclose, transmit, copy, distribute, act in reliance on or commercialise the contents if you are authorised to do so. If you are not the intended recipient of this email, please notify the sender by email immediately and then destroy any copy of this message and any attachments. Except where otherwise specifically stated, views expressed in this email are those of the individual sender. KURINGGAI does not guarantee that this communication is free of errors, virus, interception or interference.**

## Anastasia Klasen

---

**From:** Aaron Michael Broad <minnamunnung@gmail.com>  
**Sent:** Thursday, 5 November 2020 5:06 PM  
**To:** Tom Sapienza  
**Subject:** Registration of Interest - Aboriginal Cultural Heritage Assessment - Aerotropolis AeroCore Precinct near Badgerys Creek Rd NSW

You (EXTENT HERITAGE) seek and invite, on behalf of **Western Parkland City Authority**, registrations of interest from Aboriginal Persons who hold knowledge relevant to the ABORIGINAL Objects and ABORIGINAL Places within and throughout the below mentioned lands with respects to the future application for an ABORIGINAL Heritage Impact Permit under Part 6 of the NSW National Parks and Wildlife Act 1974.

It is important for me to remind you that the NSW National Parks and Wildlife Regulations 2019 and the NSW ABORIGINAL Cultural Heritage Consultation Requirements for Proponents 2010 provide no provision or requirement for the exclusive invitation and registration of Exclusively LOCAL ABORIGINAL GROUPS and PEOPLE to register an interest in any ABORIGINAL Consultation for the purposes of Clause 60 of the NSW National Parks and Wildlife Regulations 2019.

For the purposes of Clause 60-2 (a) of the Regulations, I, confirm that I'm an ABORIGINAL Person by descent and that I hold knowledge relevant to the ABORIGINAL Objects and ABORIGINAL Places within and throughout the Lands being, but not limited to the following:

1. Lots 700, 701, 702, 703, 705, 706, 707, 708, 709 DP788485
2. Lots 801, 802, 803, 804, 805, 806, 807, 808 DP803165
3. Lots 900, 901, 902, 903, 904, 905, 906, 907 DP803166
4. Lots 274, 275, 276 DP803167
5. Lot 7041 DP850594
6. Lots 2711, 2712 DP1128906
7. Lot 10 DP1235662

In accordance with the provisions and the requirements of the NSW National Parks and Wildlife Act and Regulations, I, accordingly register an interest with EXTENT HERITAGE on behalf of **Western Parkland City Authority** for Consultation within and throughout the Lands being, but not limited to the following:

1. Lots 700, 701, 702, 703, 705, 706, 707, 708, 709 DP788485
2. Lots 801, 802, 803, 804, 805, 806, 07, 808 DP803165
3. Lots 900, 901, 902, 903, 904, 905, 906, 907 DP803166
4. Lots 274, 275, 276 DP803167
5. Lot 7041 DP850594
6. Lots 2711, 2712 DP1128906
7. Lot 10 DP1235662

I do not consent to the disclosure of any of my information to be released to any the LOCAL ABORIGINAL LAND COUNCIL under any circumstances, however, I do consent to the release of my information to be released to HERITAGE NSW of the Department of Premier and Cabinet.

Lastly, I would like to thank you for inviting me to consider registering my interest in this project.

--

Regards



Aaron Michael Broad  
Chief Cultural Heritage Officer  
Minnamunnung

#### CONTACT DETAILS

Address: 7/144 Kelly Road BINGIE,  
NSW, 2537,

Phone: 0402526888

Email: [minnamunnung@gmail.com](mailto:minnamunnung@gmail.com)

## Anastasia Klasen

---

**From:** MUNYUNGA MUNYUNGA <munyungachts@gmail.com>  
**Sent:** Thursday, 5 November 2020 5:45 PM  
**To:** Tom Sapienza  
**Subject:** Registration of Interest - Aboriginal Cultural Heritage Assessment - Aerotropolis AeroCore Precinct near Badgerys Creek Rd NSW

You (EXTENT HERITAGE) seek and invite, on behalf of **Western Parkland City Authority**, registrations of interest from Aboriginal Persons who hold knowledge relevant to the ABORIGINAL Objects and ABORIGINAL Places within and throughout the below mentioned lands with respects to the future application for an ABORIGINAL Heritage Impact Permit under Part 6 of the NSW National Parks and Wildlife Act 1974.

It is important for me to remind you that the NSW National Parks and Wildlife Regulations 2019 and the NSW ABORIGINAL Cultural Heritage Consultation Requirements for Proponents 2010 provide no provision or requirement for the exclusive invitation and registration of Exclusively LOCAL ABORIGINAL GROUPS and PEOPLE to register an interest in any ABORIGINAL Consultation for the purposes of Clause 60 of the NSW National Parks and Wildlife Regulations 2019.

For the purposes of Clause 60-2 (a) of the Regulations, I, confirm that I'm an ABORIGINAL Person by descent and that I hold knowledge relevant to the ABORIGINAL Objects and ABORIGINAL Places within and throughout the Lands being, but not limited to the following:

1. Lots 700, 701, 702, 703, 705, 706, 707, 708, 709 DP788485
2. Lots 801, 802, 803, 804, 805, 806, 807, 808 DP803165
3. Lots 900, 901, 902, 903, 904, 905, 906, 907 DP803166
4. Lots 274, 275, 276 DP803167
5. Lot 7041 DP850594
6. Lots 2711, 2712 DP1128906
7. Lot 10 DP1235662

In accordance with the provisions and the requirements of the NSW National Parks and Wildlife Act and Regulations, I, accordingly register an interest with EXTENT HERITAGE on behalf of **Western Parkland City Authority** for Consultation within and throughout the Lands being, but not limited to the following:

1. Lots 700, 701, 702, 703, 705, 706, 707, 708, 709 DP788485
2. Lots 801, 802, 803, 804, 805, 806, 07, 808 DP803165
3. Lots 900, 901, 902, 903, 904, 905, 906, 907 DP803166
4. Lots 274, 275, 276 DP803167
5. Lot 7041 DP850594
6. Lots 2711, 2712 DP1128906
7. Lot 10 DP1235662

I do not consent to the disclosure of any of my information to be released to any the LOCAL ABORIGINAL LAND COUNCIL under any circumstances, however, I do consent to the release of my information to be released to HERITAGE NSW of the Department of Premier and Cabinet.

Lastly, I would like to thank you for inviting me to consider registering my interest in this project.

--

**Yarma Walaawarnie**

Regards  
Jason Booth  
Chairperson  
Munyunga  
Murrin Stakeholder

## CONTACT DETAILS

### ADDRESS:

**C/O NIRRUMMURRIN  
Level 15, 60 Station Street,  
Parramatta NSW, 2150**

Email: [munyungachts@gmail.com](mailto:munyungachts@gmail.com)



**MUNYUNGA observes, respects, recognises and acknowledges the 13 ANCESTRESSES of the MURRIN NATION namely; DHARUG, GUNDUNGURRA, THARAWAL, EORA, ELOUERA, WANDANDIAN, NGUNAWAL, WALGALU, NGARIGO, WALBUNJA, DJIRINGANJ, THAUAIRA and BIDAWAL as the rightful and truthful APICAL ANCESTORS of all the People's and Descendants of all the Territory and Lands from the Hawkesbury River in the North, the Western Escarpment of the Great Dividing Range to the West, the entrance of the Snowy River to the South and the Tasman Sea to the East.**

**NOTICE – This email is solely for the named addressee and is to be treated with the utmost of email in confidence and confidentiality. You should only read, disclose, transmit, copy, distribute, act in reliance on or commercialise the contents if you are authorised to do so. If you are not the intended recipient of this email, please notify the sender by email immediately and then destroy any copy of this message and any attachments. Except where otherwise specifically stated, views expressed in this email are those of the individual sender. MUNYUNGA does not guarantee that this communication is free of errors, virus, interception or interference.**

## Anastasia Klasen

---

**From:** MURRUMBUL MURRUMBUL <murrumbul@gmail.com>  
**Sent:** Thursday, 5 November 2020 5:45 PM  
**To:** Tom Sapienza  
**Subject:** Registration of Interest - Aboriginal Cultural Heritage Assessment - Aerotropolis AeroCore Precinct near Badgerys Creek Rd NSW

You (EXTENT HERITAGE) seek and invite, on behalf of **Western Parkland City Authority**, registrations of interest from Aboriginal Persons who hold knowledge relevant to the ABORIGINAL Objects and ABORIGINAL Places within and throughout the below mentioned lands with respects to the future application for an ABORIGINAL Heritage Impact Permit under Part 6 of the NSW National Parks and Wildlife Act 1974.

It is important for me to remind you that the NSW National Parks and Wildlife Regulations 2019 and the NSW ABORIGINAL Cultural Heritage Consultation Requirements for Proponents 2010 provide no provision or requirement for the exclusive invitation and registration of Exclusively LOCAL ABORIGINAL GROUPS and PEOPLE to register an interest in any ABORIGINAL Consultation for the purposes of Clause 60 of the NSW National Parks and Wildlife Regulations 2019.

For the purposes of Clause 60-2 (a) of the Regulations, I, confirm that I'm an ABORIGINAL Person by descent and that I hold knowledge relevant to the ABORIGINAL Objects and ABORIGINAL Places within and throughout the Lands being, but not limited to the following:

1. Lots 700, 701, 702, 703, 705, 706, 707, 708, 709 DP788485
2. Lots 801, 802, 803, 804, 805, 806, 807, 808 DP803165
3. Lots 900, 901, 902, 903, 904, 905, 906, 907 DP803166
4. Lots 274, 275, 276 DP803167
5. Lot 7041 DP850594
6. Lots 2711, 2712 DP1128906
7. Lot 10 DP1235662

In accordance with the provisions and the requirements of the NSW National Parks and Wildlife Act and Regulations, I, accordingly register an interest with EXTENT HERITAGE on behalf of **Western Parkland City Authority** for Consultation within and throughout the Lands being, but not limited to the following:

1. Lots 700, 701, 702, 703, 705, 706, 707, 708, 709 DP788485
2. Lots 801, 802, 803, 804, 805, 806, 07, 808 DP803165
3. Lots 900, 901, 902, 903, 904, 905, 906, 907 DP803166
4. Lots 274, 275, 276 DP803167
5. Lot 7041 DP850594
6. Lots 2711, 2712 DP1128906
7. Lot 10 DP1235662

I do not consent to the disclosure of any of my information to be released to any the LOCAL ABORIGINAL LAND COUNCIL under any circumstances, however, I do consent to the release of my information to be released to HERITAGE NSW of the Department of Premier and Cabinet.

Lastly, I would like to thank you for inviting me to consider registering my interest in this project.

--

**Yarma Walaawarnie**



**Regards**  
**Shane Saunders**  
**Chairperson**  
**Murrumbul**  
**Murrin Stakeholder**

**CONTACT DETAILS**

**Address:**  
**C/O NIRRUMMURRIN**  
**Level 15, 60 Station Street,**  
**Parramatta NSW, 2150**  
**Phone: 0432432965**  
**Email: [murrumbul@gmail.com](mailto:murrumbul@gmail.com)**

**MURRUMBUL observes, respects, recognises and acknowledges the 13 ANCESTRESSES of the MURRIN NATION namely; DHARUG, GUNDUNGURRA, THARAWAL, EORA, ELOUERA, WANDANDIAN, NGUNAWAL, WALGALU, NGARIGO, WALBUNJA, DJIRINGANJ, THAUAIRA and BIDAWAL as the rightful and truthful APICAL ANCESTORS of all the People's and Descendants of all the Territory and Lands from the Hawkesbury River in the North, the Western Escarpment of the Great Dividing Range to the West, the entrance of the Snowy River to the South and the Tasman Sea to the East.**

**NOTICE – This email is solely for the named addressee and is to be treated with the utmost of email in confidence and confidentiality. You should only read, disclose, transmit, copy, distribute, act in reliance on or commercialise the contents if you are authorised to do so. If you are not the intended recipient of this email, please notify the sender by email immediately and then destroy any copy of this message and any attachments. Except where otherwise specifically stated, views expressed in this email are those of the individual sender. MURRUMBUL does not guarantee that this communication is free of errors, virus, interception or interference.**

## Anastasia Klasen

---

**From:** David Pittman <ngarigochts@gmail.com>  
**Sent:** Thursday, 5 November 2020 5:58 PM  
**To:** Tom Sapienza  
**Subject:** Registration of Interest - Aboriginal Cultural Heritage Assessment - Aerotropolis AeroCore Precinct near Badgerys Creek Rd NSW

You (EXTENT HERITAGE) seek and invite, on behalf of **Western Parkland City Authority**, registrations of interest from Aboriginal Persons who hold knowledge relevant to the ABORIGINAL Objects and ABORIGINAL Places within and throughout the below mentioned lands with respects to the future application for an ABORIGINAL Heritage Impact Permit under Part 6 of the NSW National Parks and Wildlife Act 1974.

It is important for me to remind you that the NSW National Parks and Wildlife Regulations 2019 and the NSW ABORIGINAL Cultural Heritage Consultation Requirements for Proponents 2010 provide no provision or requirement for the exclusive invitation and registration of Exclusively LOCAL ABORIGINAL GROUPS and PEOPLE to register an interest in any ABORIGINAL Consultation for the purposes of Clause 60 of the NSW National Parks and Wildlife Regulations 2019.

For the purposes of Clause 60-2 (a) of the Regulations, I, confirm that I'm an ABORIGINAL Person by descent and that I hold knowledge relevant to the ABORIGINAL Objects and ABORIGINAL Places within and throughout the Lands being, but not limited to the following:

1. Lots 700, 701, 702, 703, 705, 706, 707, 708, 709 DP788485
2. Lots 801, 802, 803, 804, 805, 806, 807, 808 DP803165
3. Lots 900, 901, 902, 903, 904, 905, 906, 907 DP803166
4. Lots 274, 275, 276 DP803167
5. Lot 7041 DP850594
6. Lots 2711, 2712 DP1128906
7. Lot 10 DP1235662

In accordance with the provisions and the requirements of the NSW National Parks and Wildlife Act and Regulations, I, accordingly register an interest with EXTENT HERITAGE on behalf of **Western Parkland City Authority** for Consultation within and throughout the Lands being, but not limited to the following:

1. Lots 700, 701, 702, 703, 705, 706, 707, 708, 709 DP788485
2. Lots 801, 802, 803, 804, 805, 806, 07, 808 DP803165
3. Lots 900, 901, 902, 903, 904, 905, 906, 907 DP803166
4. Lots 274, 275, 276 DP803167
5. Lot 7041 DP850594
6. Lots 2711, 2712 DP1128906
7. Lot 10 DP1235662

I do not consent to the disclosure of any of my information to be released to any the LOCAL ABORIGINAL LAND COUNCIL under any circumstances, however, I do consent to the release of my information to be released to HERITAGE NSW of the Department of Premier and Cabinet.

Lastly, I would like to thank you for inviting me to consider registering my interest in this project.

--

**Yarma Walaawarnie**

Regards  
Steven Pittman  
Chairperson  
Ngarigo  
Murrin Stakeholder

#### CONTACT DETAILS

**C/O NIRRUMMURRIN**  
**Level 15, 60 Station Street,**  
**Parramatta NSW, 2150**

Email: [ngarigochts@gmail.com](mailto:ngarigochts@gmail.com)



**NGARIGO observes, respects, recognises and acknowledges the 13 ANCESTRESSES of the MURRIN NATION namely; DHARUG, GUNDUNGURRA, THARAWAL, EORA, ELOUERA, WANDANDIAN, NGUNAWAL, WALGALU, NGARIGO, WALBUNJA, DJIRINGANJ, THAUAIRA and BIDAVAL as the rightful and truthful APICAL ANCESTORS of all the People's and Descendants of all the Territory and Lands from the Hawkesbury River in the North, the Western Escarpment of the Great Dividing Range to the West, the entrance of the Snowy River to the South and the Tasman Sea to the East.**

**NOTICE – This email is solely for the named addressee and is to be treated with the utmost of email in confidence and confidentiality. You should only read, disclose, transmit, copy, distribute, act in reliance on or commercialise the contents if you are authorised to do so. If you are not the intended recipient of this email, please notify the sender by email immediately and then destroy any copy of this message and any attachments. Except where otherwise specifically stated, views expressed in this email are those of the individual sender. NGARIGO does not guarantee that this communication is free of errors, virus, interception or interference.**

## Anastasia Klasen

---

**From:** NGUNAWAL <ngunawalchts@gmail.com>  
**Sent:** Thursday, 5 November 2020 5:58 PM  
**To:** Tom Sapienza  
**Subject:** Registration of Interest - Aboriginal Cultural Heritage Assessment - Aerotropolis AeroCore Precinct near Badgerys Creek Rd NSW

You (EXTENT HERITAGE) seek and invite, on behalf of **Western Parkland City Authority**, registrations of interest from Aboriginal Persons who hold knowledge relevant to the ABORIGINAL Objects and ABORIGINAL Places within and throughout the below mentioned lands with respects to the future application for an ABORIGINAL Heritage Impact Permit under Part 6 of the NSW National Parks and Wildlife Act 1974.

It is important for me to remind you that the NSW National Parks and Wildlife Regulations 2019 and the NSW ABORIGINAL Cultural Heritage Consultation Requirements for Proponents 2010 provide no provision or requirement for the exclusive invitation and registration of Exclusively LOCAL ABORIGINAL GROUPS and PEOPLE to register an interest in any ABORIGINAL Consultation for the purposes of Clause 60 of the NSW National Parks and Wildlife Regulations 2019.

For the purposes of Clause 60-2 (a) of the Regulations, I, confirm that I'm an ABORIGINAL Person by descent and that I hold knowledge relevant to the ABORIGINAL Objects and ABORIGINAL Places within and throughout the Lands being, but not limited to the following:

1. Lots 700, 701, 702, 703, 705, 706, 707, 708, 709 DP788485
2. Lots 801, 802, 803, 804, 805, 806, 807, 808 DP803165
3. Lots 900, 901, 902, 903, 904, 905, 906, 907 DP803166
4. Lots 274, 275, 276 DP803167
5. Lot 7041 DP850594
6. Lots 2711, 2712 DP1128906
7. Lot 10 DP1235662

In accordance with the provisions and the requirements of the NSW National Parks and Wildlife Act and Regulations, I, accordingly register an interest with EXTENT HERITAGE on behalf of **Western Parkland City Authority** for Consultation within and throughout the Lands being, but not limited to the following:

1. Lots 700, 701, 702, 703, 705, 706, 707, 708, 709 DP788485
2. Lots 801, 802, 803, 804, 805, 806, 07, 808 DP803165
3. Lots 900, 901, 902, 903, 904, 905, 906, 907 DP803166
4. Lots 274, 275, 276 DP803167
5. Lot 7041 DP850594
6. Lots 2711, 2712 DP1128906
7. Lot 10 DP1235662

I do not consent to the disclosure of any of my information to be released to any the LOCAL ABORIGINAL LAND COUNCIL under any circumstances, however, I do consent to the release of my information to be released to HERITAGE NSW of the Department of Premier and Cabinet.

Lastly, I would like to thank you for inviting me to consider registering my interest in this project.

--

**Yarma Walaawarnie**



**Regards  
Edward Stewart  
Chairperson  
Ngunawal Aboriginal  
Corporation**

**ABN:  
66 424 306 676**

**Member of the  
Murrin Group of  
Stakeholder**

**CONTACT DETAILS**

**C/O NIRNUMMURRIN  
Level 15, 60 Station Street,  
Parramatta NSW, 2150**

**Email: [ngunawalchts@gmail.com](mailto:ngunawalchts@gmail.com)**

**NGUNAWAL observes, respects, recognises and acknowledges the 13 ANCESTRESSES of the MURRIN NATION namely; DHARUG, GUNDUNGURRA, THARAWAL, EORA, ELOUERA, WANDANDIAN, NGUNAWAL, WALGALU, NGARIGO, WALBUNJA, DJIRINGANJ, THAUAIRA and BIDAWAL as the rightful and truthful APICAL ANCESTORS of all the People's and Descendants of all the Territory and Lands from the Hawkesbury River in the North, the Western Escarpment of the Great Dividing Range to the West, the entrance of the Snowy River to the South and the Tasman Sea to the East.**

**NOTICE – This email is solely for the named addressee and is to be treated with the utmost of email in confidence and confidentiality. You should only read, disclose, transmit, copy, distribute, act in reliance on or commercialise the contents if you are authorised to do so. If you are not the intended recipient of this email, please notify the sender by email immediately and then destroy any copy of this message and any attachments. Except where otherwise specifically stated, views expressed in this email are those of the individual sender. NGUNAWAL does not guarantee that this communication is free of errors, virus, interception or interference.**

## Anastasia Klasen

---

**From:** Thomas Tighe <nundagurri@gmail.com>  
**Sent:** Thursday, 5 November 2020 5:58 PM  
**To:** Tom Sapienza  
**Subject:** Registration of Interest - Aboriginal Cultural Heritage Assessment - Aerotropolis AeroCore Precinct near Badgerys Creek Rd NSW

You (EXTENT HERITAGE) seek and invite, on behalf of **Western Parkland City Authority**, registrations of interest from Aboriginal Persons who hold knowledge relevant to the ABORIGINAL Objects and ABORIGINAL Places within and throughout the below mentioned lands with respects to the future application for an ABORIGINAL Heritage Impact Permit under Part 6 of the NSW National Parks and Wildlife Act 1974.

It is important for me to remind you that the NSW National Parks and Wildlife Regulations 2019 and the NSW ABORIGINAL Cultural Heritage Consultation Requirements for Proponents 2010 provide no provision or requirement for the exclusive invitation and registration of Exclusively LOCAL ABORIGINAL GROUPS and PEOPLE to register an interest in any ABORIGINAL Consultation for the purposes of Clause 60 of the NSW National Parks and Wildlife Regulations 2019.

For the purposes of Clause 60-2 (a) of the Regulations, I, confirm that I'm an ABORIGINAL Person by descent and that I hold knowledge relevant to the ABORIGINAL Objects and ABORIGINAL Places within and throughout the Lands being, but not limited to the following:

1. Lots 700, 701, 702, 703, 705, 706, 707, 708, 709 DP788485
2. Lots 801, 802, 803, 804, 805, 806, 807, 808 DP803165
3. Lots 900, 901, 902, 903, 904, 905, 906, 907 DP803166
4. Lots 274, 275, 276 DP803167
5. Lot 7041 DP850594
6. Lots 2711, 2712 DP1128906
7. Lot 10 DP1235662

In accordance with the provisions and the requirements of the NSW National Parks and Wildlife Act and Regulations, I, accordingly register an interest with EXTENT HERITAGE on behalf of **Western Parkland City Authority** for Consultation within and throughout the Lands being, but not limited to the following:

1. Lots 700, 701, 702, 703, 705, 706, 707, 708, 709 DP788485
2. Lots 801, 802, 803, 804, 805, 806, 07, 808 DP803165
3. Lots 900, 901, 902, 903, 904, 905, 906, 907 DP803166
4. Lots 274, 275, 276 DP803167
5. Lot 7041 DP850594
6. Lots 2711, 2712 DP1128906
7. Lot 10 DP1235662

I do not consent to the disclosure of any of my information to be released to any the LOCAL ABORIGINAL LAND COUNCIL under any circumstances, however, I do consent to the release of my information to be released to HERITAGE NSW of the Department of Premier and Cabinet.

Lastly, I would like to thank you for inviting me to consider registering my interest in this project.

--

**Yarma Walaawarnie**

**Regards**  
**Thomas Tighe**  
**Chairperson**  
**Nundagurri**  
**Murrin Stakeholder**

**CONTACT DETAILS**

**Address:** C/O Murrin Administrative Services  
15 RENEE CRES  
MORUYA HEADS  
NSW, 2537  
**Phone:** 0402526888  
**Email:** [nundagurri@gmail.com](mailto:nundagurri@gmail.com)

**NUNDAGURRI observes, respects, recognises and acknowledges the 13 ANCESTRESSES of the MURRIN NATION namely; DHARUG, GUNDUNGURRA, THARAWAL, EORA, ELOUERA, WANDANDIAN, NGUNAWAL, WALGALU, NGARIGO, WALBUNJA, DJIRINGANJ, THAUAIRA and BIDAWAL as the rightful and truthful APICAL ANCESTORS of all the People's and Descendants of all the Territory and Lands from the Hawkesbury River in the North, the Western Escarpment of the Great Dividing Range to the West, the entrance of the Snowy River to the South and the Tasman Sea to the East.**

**NOTICE – This email is solely for the named addressee and is to be treated with the utmost of email in confidence and confidentiality. You should only read, disclose, transmit, copy, distribute, act in reliance on or commercialise the contents if you are authorised to do so. If you are not the intended recipient of this email, please notify the sender by email immediately and then destroy any copy of this message and any attachments. Except where otherwise specifically stated, views expressed in this email are those of the individual sender. NUNDAGURRI does not guarantee that this communication is free of errors, virus, interception or interference.**

## Anastasia Klasen

---

**From:** Tarlarra Te Kowhai <murrinchts@gmail.com>  
**Sent:** Thursday, 5 November 2020 5:45 PM  
**To:** Tom Sapienza  
**Subject:** Registration of Interest - Aboriginal Cultural Heritage Assessment - Aerotropolis AeroCore Precinct near Badgerys Creek Rd NSW

You (EXTENT HERITAGE) seek and invite, on behalf of **Western Parkland City Authority**, registrations of interest from Aboriginal Persons who hold knowledge relevant to the ABORIGINAL Objects and ABORIGINAL Places within and throughout the below mentioned lands with respects to the future application for an ABORIGINAL Heritage Impact Permit under Part 6 of the NSW National Parks and Wildlife Act 1974.

It is important for me to remind you that the NSW National Parks and Wildlife Regulations 2019 and the NSW ABORIGINAL Cultural Heritage Consultation Requirements for Proponents 2010 provide no provision or requirement for the exclusive invitation and registration of Exclusively LOCAL ABORIGINAL GROUPS and PEOPLE to register an interest in any ABORIGINAL Consultation for the purposes of Clause 60 of the NSW National Parks and Wildlife Regulations 2019.

For the purposes of Clause 60-2 (a) of the Regulations, I, confirm that I'm an ABORIGINAL Person by descent and that I hold knowledge relevant to the ABORIGINAL Objects and ABORIGINAL Places within and throughout the Lands being, but not limited to the following:

1. Lots 700, 701, 702, 703, 705, 706, 707, 708, 709 DP788485
2. Lots 801, 802, 803, 804, 805, 806, 807, 808 DP803165
3. Lots 900, 901, 902, 903, 904, 905, 906, 907 DP803166
4. Lots 274, 275, 276 DP803167
5. Lot 7041 DP850594
6. Lots 2711, 2712 DP1128906
7. Lot 10 DP1235662

In accordance with the provisions and the requirements of the NSW National Parks and Wildlife Act and Regulations, I, accordingly register an interest with EXTENT HERITAGE on behalf of **Western Parkland City Authority** for Consultation within and throughout the Lands being, but not limited to the following:

1. Lots 700, 701, 702, 703, 705, 706, 707, 708, 709 DP788485
2. Lots 801, 802, 803, 804, 805, 806, 07, 808 DP803165
3. Lots 900, 901, 902, 903, 904, 905, 906, 907 DP803166
4. Lots 274, 275, 276 DP803167
5. Lot 7041 DP850594
6. Lots 2711, 2712 DP1128906
7. Lot 10 DP1235662

I do not consent to the disclosure of any of my information to be released to any the LOCAL ABORIGINAL LAND COUNCIL under any circumstances, however, I do consent to the release of my information to be released to HERITAGE NSW of the Department of Premier and Cabinet.

Lastly, I would like to thank you for inviting me to consider registering my interest in this project.

--

**Yarma Walaawarnie**



**Regards**  
**Tarlarra Te Kowhai**  
**Chairperson**  
**MURRIN**  
**Murrin Stakeholder**

**C/O NIRRUMMURRIN**  
**Level 15, 60 Station Street,**  
**Parramatta NSW, 2150**

**MURRIN observes, respects, recognises and acknowledges the 13 ANCESTRESSES of the MURRIN NATION namely; DHARUG, GUNDUNGURRA, THARAWAL, EORA, ELOUERA, WANDANDIAN, NGUNAWAL, WALGALU, NGARIGO, WALBUNJA, DJIRINGANJ, THAUAIRA and BIDAVAL as the rightful and truthful APICAL ANCESTORS of all the People's and Descendants of all the Territory and Lands from the Hawkesbury River in the North, the Western Escarpment of the Great Dividing Range to the West, the entrance of the Snowy River to the South and the Tasman Sea to the East.**

**NOTICE – This email is solely for the named addressee and is to be treated with the utmost of email in confidence and confidentiality. You should only read, disclose, transmit, copy, distribute, act in reliance on or commercialise the contents if you are authorised to do so. If you are not the intended recipient of this email, please notify the sender by email immediately and then destroy any copy of this message and any attachments. Except where otherwise specifically stated, views expressed in this email are those of the individual sender. MURRIN does not guarantee that this communication is free of errors, virus, interception or interference.**

## Anastasia Klasen

---

**From:** John Stewart <tharawalchts@gmail.com>  
**Sent:** Thursday, 5 November 2020 5:31 PM  
**To:** Tom Sapienza  
**Subject:** Registration of Interest - Aboriginal Cultural Heritage Assessment - Aerotropolis AeroCore Precinct near Badgerys Creek Rd NSW

You (EXTENT HERITAGE) seek and invite, on behalf of **Western Parkland City Authority**, registrations of interest from Aboriginal Persons who hold knowledge relevant to the ABORIGINAL Objects and ABORIGINAL Places within and throughout the below mentioned lands with respects to the future application for an ABORIGINAL Heritage Impact Permit under Part 6 of the NSW National Parks and Wildlife Act 1974.

It is important for me to remind you that the NSW National Parks and Wildlife Regulations 2019 and the NSW ABORIGINAL Cultural Heritage Consultation Requirements for Proponents 2010 provide no provision or requirement for the exclusive invitation and registration of Exclusively LOCAL ABORIGINAL GROUPS and PEOPLE to register an interest in any ABORIGINAL Consultation for the purposes of Clause 60 of the NSW National Parks and Wildlife Regulations 2019.

For the purposes of Clause 60-2 (a) of the Regulations, I, confirm that I'm an ABORIGINAL Person by descent and that I hold knowledge relevant to the ABORIGINAL Objects and ABORIGINAL Places within and throughout the Lands being, but not limited to the following:

1. Lots 700, 701, 702, 703, 705, 706, 707, 708, 709 DP788485
2. Lots 801, 802, 803, 804, 805, 806, 807, 808 DP803165
3. Lots 900, 901, 902, 903, 904, 905, 906, 907 DP803166
4. Lots 274, 275, 276 DP803167
5. Lot 7041 DP850594
6. Lots 2711, 2712 DP1128906
7. Lot 10 DP1235662

In accordance with the provisions and the requirements of the NSW National Parks and Wildlife Act and Regulations, I, accordingly register an interest with EXTENT HERITAGE on behalf of **Western Parkland City Authority** for Consultation within and throughout the Lands being, but not limited to the following:

1. Lots 700, 701, 702, 703, 705, 706, 707, 708, 709 DP788485
2. Lots 801, 802, 803, 804, 805, 806, 07, 808 DP803165
3. Lots 900, 901, 902, 903, 904, 905, 906, 907 DP803166
4. Lots 274, 275, 276 DP803167
5. Lot 7041 DP850594
6. Lots 2711, 2712 DP1128906
7. Lot 10 DP1235662

I do not consent to the disclosure of any of my information to be released to any the LOCAL ABORIGINAL LAND COUNCIL under any circumstances, however, I do consent to the release of my information to be released to HERITAGE NSW of the Department of Premier and Cabinet.

Lastly, I would like to thank you for inviting me to consider registering my interest in this project.

--

**Yarma Walaawarnie**

**Regards  
John Stewart  
Chairperson  
Tharawal  
Murrin Stakeholder**

## **CONTACT DETAILS**

**ADDRESS:  
C/O NIRNUMMURRIN  
Level 15, 60 Station Street,  
Parramatta NSW, 2150**

**THARAWAL observes, respects, recognises and acknowledges the 13 ANCESTRESSES of the MURRIN NATION namely; DHARUG, GUNDUNGURRA, THARAWAL, EORA, ELOUERA, WANDANDIAN, NGUNAWAL, WALGALU, NGARIGO, WALBUNJA, DJIRINGANJ, THAUAIRA and BIDAWAL as the rightful and truthful APICAL ANCESTORS of all the People's and Descendants of all the Territory and Lands from the Hawkesbury River in the North, the Western Escarpment of the Great Dividing Range to the West, the entrance of the Snowy River to the South and the Tasman Sea to the East.**

**NOTICE – This email is solely for the named addressee and is to be treated with the utmost of email in confidence and confidentiality. You should only read, disclose, transmit, copy, distribute, act in reliance on or commercialise the contents if you are authorised to do so. If you are not the intended recipient of this email, please notify the sender by email immediately and then destroy any copy of this message and any attachments. Except where otherwise specifically stated, views expressed in this email are those of the individual sender. THARAWAL does not guarantee that this communication is free of errors, virus, interception or interference.**

## Anastasia Klasen

---

**From:** THAUAIRA <thauairachts@gmail.com>  
**Sent:** Thursday, 5 November 2020 5:58 PM  
**To:** Tom Sapienza  
**Subject:** Registration of Interest - Aboriginal Cultural Heritage Assessment - Aerotropolis AeroCore Precinct near Badgerys Creek Rd NSW

You (EXTENT HERITAGE) seek and invite, on behalf of **Western Parkland City Authority**, registrations of interest from Aboriginal Persons who hold knowledge relevant to the ABORIGINAL Objects and ABORIGINAL Places within and throughout the below mentioned lands with respects to the future application for an ABORIGINAL Heritage Impact Permit under Part 6 of the NSW National Parks and Wildlife Act 1974.

It is important for me to remind you that the NSW National Parks and Wildlife Regulations 2019 and the NSW ABORIGINAL Cultural Heritage Consultation Requirements for Proponents 2010 provide no provision or requirement for the exclusive invitation and registration of Exclusively LOCAL ABORIGINAL GROUPS and PEOPLE to register an interest in any ABORIGINAL Consultation for the purposes of Clause 60 of the NSW National Parks and Wildlife Regulations 2019.

For the purposes of Clause 60-2 (a) of the Regulations, I, confirm that I'm an ABORIGINAL Person by descent and that I hold knowledge relevant to the ABORIGINAL Objects and ABORIGINAL Places within and throughout the Lands being, but not limited to the following:

1. Lots 700, 701, 702, 703, 705, 706, 707, 708, 709 DP788485
2. Lots 801, 802, 803, 804, 805, 806, 807, 808 DP803165
3. Lots 900, 901, 902, 903, 904, 905, 906, 907 DP803166
4. Lots 274, 275, 276 DP803167
5. Lot 7041 DP850594
6. Lots 2711, 2712 DP1128906
7. Lot 10 DP1235662

In accordance with the provisions and the requirements of the NSW National Parks and Wildlife Act and Regulations, I, accordingly register an interest with EXTENT HERITAGE on behalf of **Western Parkland City Authority** for Consultation within and throughout the Lands being, but not limited to the following:

1. Lots 700, 701, 702, 703, 705, 706, 707, 708, 709 DP788485
2. Lots 801, 802, 803, 804, 805, 806, 07, 808 DP803165
3. Lots 900, 901, 902, 903, 904, 905, 906, 907 DP803166
4. Lots 274, 275, 276 DP803167
5. Lot 7041 DP850594
6. Lots 2711, 2712 DP1128906
7. Lot 10 DP1235662

I do not consent to the disclosure of any of my information to be released to any the LOCAL ABORIGINAL LAND COUNCIL under any circumstances, however, I do consent to the release of my information to be released to HERITAGE NSW of the Department of Premier and Cabinet.

Lastly, I would like to thank you for inviting me to consider registering my interest in this project.

--

**Yarma Walaawarnie**



Regards  
Jeffery Daves  
Chairperson  
Thauaira  
Murrin Stakeholder

**Address:**  
**C/O NIRNUMMURRIN**  
**Level 15, 60 Station Street,**  
**Parramatta NSW, 2150**  
**Phone: 0421473744**

**THAUAIRA observes, respects, recognises and acknowledges the 13 ANCESTRESSES of the MURRIN NATION namely; DHARUG, GUNDUNGURRA, THARAWAL, EORA, ELOUERA, WANDANDIAN, NGUNAWAL, WALGALU, NGARIGO, WALBUNJA, DJIRINGANJ, THAUAIRA and BIDAWAL as the rightful and truthful APICAL ANCESTORS of all the People's and Descendants of all the Territory and Lands from the Hawkesbury River in the North, the Western Escarpment of the Great Dividing Range to the West, the entrance of the Snowy River to the South and the Tasman Sea to the East.**

**NOTICE – This email is solely for the named addressee and is to be treated with the utmost of email in confidence and confidentiality. You should only read, disclose, transmit, copy, distribute, act in reliance on or commercialise the contents if you are authorised to do so. If you are not the intended recipient of this email, please notify the sender by email immediately and then destroy any copy of this message and any attachments. Except where otherwise specifically stated, views expressed in this email are those of the individual sender. THAUAIRA does not guarantee that this communication is free of errors, virus, interception or interference.**

## Anastasia Klasen

---

**From:** THAWA THAWA <thawachts@gmail.com>  
**Sent:** Thursday, 5 November 2020 5:06 PM  
**To:** Tom Sapienza  
**Subject:** Registration of Interest - Aboriginal Cultural Heritage Assessment - Aerotropolis AeroCore Precinct near Badgerys Creek Rd NSW

You (EXTENT HERITAGE) seek and invite, on behalf of **Western Parkland City Authority**, registrations of interest from Aboriginal Persons who hold knowledge relevant to the ABORIGINAL Objects and ABORIGINAL Places within and throughout the below mentioned lands with respects to the future application for an ABORIGINAL Heritage Impact Permit under Part 6 of the NSW National Parks and Wildlife Act 1974.

It is important for me to remind you that the NSW National Parks and Wildlife Regulations 2019 and the NSW ABORIGINAL Cultural Heritage Consultation Requirements for Proponents 2010 provide no provision or requirement for the exclusive invitation and registration of Exclusively LOCAL ABORIGINAL GROUPS and PEOPLE to register an interest in any ABORIGINAL Consultation for the purposes of Clause 60 of the NSW National Parks and Wildlife Regulations 2019.

For the purposes of Clause 60-2 (a) of the Regulations, I, confirm that I'm an ABORIGINAL Person by descent and that I hold knowledge relevant to the ABORIGINAL Objects and ABORIGINAL Places within and throughout the Lands being, but not limited to the following:

1. Lots 700, 701, 702, 703, 705, 706, 707, 708, 709 DP788485
2. Lots 801, 802, 803, 804, 805, 806, 807, 808 DP803165
3. Lots 900, 901, 902, 903, 904, 905, 906, 907 DP803166
4. Lots 274, 275, 276 DP803167
5. Lot 7041 DP850594
6. Lots 2711, 2712 DP1128906
7. Lot 10 DP1235662

In accordance with the provisions and the requirements of the NSW National Parks and Wildlife Act and Regulations, I, accordingly register an interest with EXTENT HERITAGE on behalf of **Western Parkland City Authority** for Consultation within and throughout the Lands being, but not limited to the following:

1. Lots 700, 701, 702, 703, 705, 706, 707, 708, 709 DP788485
2. Lots 801, 802, 803, 804, 805, 806, 07, 808 DP803165
3. Lots 900, 901, 902, 903, 904, 905, 906, 907 DP803166
4. Lots 274, 275, 276 DP803167
5. Lot 7041 DP850594
6. Lots 2711, 2712 DP1128906
7. Lot 10 DP1235662

I do not consent to the disclosure of any of my information to be released to any the LOCAL ABORIGINAL LAND COUNCIL under any circumstances, however, I do consent to the release of my information to be released to HERITAGE NSW of the Department of Premier and Cabinet.

Lastly, I would like to thank you for inviting me to consider registering my interest in this project.

**Yarma Walaawarnie**

**Regards**

Greg Kerry  
Chairperson  
Thawa  
Murrin Stakeholder

#### CONTACT DETAILS

Address: C/O Murrin Administrative Services  
15 Renee Crescent Moruya Heads,  
NSW, 2537

Email: [thawachts@gmail.com](mailto:thawachts@gmail.com)

**THAWA observes, respects, recognises and acknowledges the 13 ANCESTRESSES of the MURRIN NATION namely; DHARUG, GUNDUNGURRA, THARAWAL, EORA, ELOUERA, WANDANDIAN, NGUNAWAL, WALGALU, NGARIGO, WALBUNJA, DJIRINGANJ, THAUAIRA and BIDAWAL as the rightful and truthful APICAL ANCESTORS of all the People's and Descendants of all the Territory and Lands from the Hawkesbury River in the North, the Western Escarpment of the Great Dividing Range to the West, the entrance of the Snowy River to the South and the Tasman Sea to the East.**

**NOTICE – This email is solely for the named addressee and is to be treated with the utmost of email in confidence and confidentiality. You should only read, disclose, transmit, copy, distribute, act in reliance on or commercialise the contents if you are authorised to do so. If you are not the intended recipient of this email, please notify the sender by email immediately and then destroy any copy of this message and any attachments. Except where otherwise specifically stated, views expressed in this email are those of the individual sender. THAWA does not guarantee that this communication is free of errors, virus, interception or interference.**

## Anastasia Klasen

---

**From:** THURUMBA THURUMBA <thurumbachts@gmail.com>  
**Sent:** Thursday, 5 November 2020 5:06 PM  
**To:** Tom Sapienza  
**Subject:** Registration of Interest - Aboriginal Cultural Heritage Assessment - Aerotropolis AeroCore Precinct near Badgerys Creek Rd NSW

You (EXTENT HERITAGE) seek and invite, on behalf of **Western Parkland City Authority**, registrations of interest from Aboriginal Persons who hold knowledge relevant to the ABORIGINAL Objects and ABORIGINAL Places within and throughout the below mentioned lands with respects to the future application for an ABORIGINAL Heritage Impact Permit under Part 6 of the NSW National Parks and Wildlife Act 1974.

It is important for me to remind you that the NSW National Parks and Wildlife Regulations 2019 and the NSW ABORIGINAL Cultural Heritage Consultation Requirements for Proponents 2010 provide no provision or requirement for the exclusive invitation and registration of Exclusively LOCAL ABORIGINAL GROUPS and PEOPLE to register an interest in any ABORIGINAL Consultation for the purposes of Clause 60 of the NSW National Parks and Wildlife Regulations 2019.

For the purposes of Clause 60-2 (a) of the Regulations, I, confirm that I'm an ABORIGINAL Person by descent and that I hold knowledge relevant to the ABORIGINAL Objects and ABORIGINAL Places within and throughout the Lands being, but not limited to the following:

1. Lots 700, 701, 702, 703, 705, 706, 707, 708, 709 DP788485
2. Lots 801, 802, 803, 804, 805, 806, 807, 808 DP803165
3. Lots 900, 901, 902, 903, 904, 905, 906, 907 DP803166
4. Lots 274, 275, 276 DP803167
5. Lot 7041 DP850594
6. Lots 2711, 2712 DP1128906
7. Lot 10 DP1235662

In accordance with the provisions and the requirements of the NSW National Parks and Wildlife Act and Regulations, I, accordingly register an interest with EXTENT HERITAGE on behalf of **Western Parkland City Authority** for Consultation within and throughout the Lands being, but not limited to the following:

1. Lots 700, 701, 702, 703, 705, 706, 707, 708, 709 DP788485
2. Lots 801, 802, 803, 804, 805, 806, 07, 808 DP803165
3. Lots 900, 901, 902, 903, 904, 905, 906, 907 DP803166
4. Lots 274, 275, 276 DP803167
5. Lot 7041 DP850594
6. Lots 2711, 2712 DP1128906
7. Lot 10 DP1235662

I do not consent to the disclosure of any of my information to be released to any the LOCAL ABORIGINAL LAND COUNCIL under any circumstances, however, I do consent to the release of my information to be released to HERITAGE NSW of the Department of Premier and Cabinet.

Lastly, I would like to thank you for inviting me to consider registering my interest in this project.

**Yarma Walaawarnie**

**Regards**



Ray Moffat  
Chairperson  
Thurumba  
Murrin Stakeholder

#### CONTACT DETAILS

Address: C/O Murrin Administrative Services  
15 Renee Crescent Moruya Heads,  
NSW, 2537

Email: [thurumbachts@gmail.com](mailto:thurumbachts@gmail.com)

**THURUMBA** observes, respects, recognises and acknowledges the 13 ANCESTRESSES of the MURRIN NATION namely; DHARUG, GUNDUNGURRA, THARAWAL, EORA, ELOUERA, WANDANDIAN, NGUNAWAL, WALGALU, NGARIGO, WALBUNJA, DJIRINGANJ, THAUAIRA and BIDAWAL as the rightful and truthful APICAL ANCESTORS of all the People's and Descendants of all the Territory and Lands from the Hawkesbury River in the North, the Western Escarpment of the Great Dividing Range to the West, the entrance of the Snowy River to the South and the Tasman Sea to the East.

NOTICE – This email is solely for the named addressee and is to be treated with the utmost of email in confidence and confidentiality. You should only read, disclose, transmit, copy, distribute, act in reliance on or commercialise the contents if you are authorised to do so. If you are not the intended recipient of this email, please notify the sender by email immediately and then destroy any copy of this message and any attachments. Except where otherwise specifically stated, views expressed in this email are those of the individual sender. **THURUMBA** does not guarantee that this communication is free of errors, virus, interception or interference.

## Anastasia Klasen

---

**From:** Ronald Stewart <walgaluchts@gmail.com>  
**Sent:** Thursday, 5 November 2020 5:58 PM  
**To:** Tom Sapienza  
**Subject:** Registration of Interest - Aboriginal Cultural Heritage Assessment - Aerotropolis AeroCore Precinct near Badgerys Creek Rd NSW

You (EXTENT HERITAGE) seek and invite, on behalf of **Western Parkland City Authority**, registrations of interest from Aboriginal Persons who hold knowledge relevant to the ABORIGINAL Objects and ABORIGINAL Places within and throughout the below mentioned lands with respects to the future application for an ABORIGINAL Heritage Impact Permit under Part 6 of the NSW National Parks and Wildlife Act 1974.

It is important for me to remind you that the NSW National Parks and Wildlife Regulations 2019 and the NSW ABORIGINAL Cultural Heritage Consultation Requirements for Proponents 2010 provide no provision or requirement for the exclusive invitation and registration of Exclusively LOCAL ABORIGINAL GROUPS and PEOPLE to register an interest in any ABORIGINAL Consultation for the purposes of Clause 60 of the NSW National Parks and Wildlife Regulations 2019.

For the purposes of Clause 60-2 (a) of the Regulations, I, confirm that I'm an ABORIGINAL Person by descent and that I hold knowledge relevant to the ABORIGINAL Objects and ABORIGINAL Places within and throughout the Lands being, but not limited to the following:

1. Lots 700, 701, 702, 703, 705, 706, 707, 708, 709 DP788485
2. Lots 801, 802, 803, 804, 805, 806, 807, 808 DP803165
3. Lots 900, 901, 902, 903, 904, 905, 906, 907 DP803166
4. Lots 274, 275, 276 DP803167
5. Lot 7041 DP850594
6. Lots 2711, 2712 DP1128906
7. Lot 10 DP1235662

In accordance with the provisions and the requirements of the NSW National Parks and Wildlife Act and Regulations, I, accordingly register an interest with EXTENT HERITAGE on behalf of **Western Parkland City Authority** for Consultation within and throughout the Lands being, but not limited to the following:

1. Lots 700, 701, 702, 703, 705, 706, 707, 708, 709 DP788485
2. Lots 801, 802, 803, 804, 805, 806, 07, 808 DP803165
3. Lots 900, 901, 902, 903, 904, 905, 906, 907 DP803166
4. Lots 274, 275, 276 DP803167
5. Lot 7041 DP850594
6. Lots 2711, 2712 DP1128906
7. Lot 10 DP1235662

I do not consent to the disclosure of any of my information to be released to any the LOCAL ABORIGINAL LAND COUNCIL under any circumstances, however, I do consent to the release of my information to be released to HERITAGE NSW of the Department of Premier and Cabinet.

Lastly, I would like to thank you for inviting me to consider registering my interest in this project.

--

**Yarma Walaawarnie**

Regards  
Ronald Stewart  
Chairperson  
Walgalu  
Murrin Stakeholder

**CONTACT DETAILS**

**C/O NIRNUMMURRIN**  
**Level 15, 60 Station Street,**  
**Parramatta NSW, 2150**

Phone: 0421473744

Email: [walgaluchts@gmail.com](mailto:walgaluchts@gmail.com)



**WALGALU observes, respects, recognises and acknowledges the 13 ANCESTRESSES of the MURRIN NATION namely; DHARUG, GUNDUNGURRA, THARAWAL, EORA, ELOUERA, WANDANDIAN, NGUNAWAL, WALGALU, NGARIGO, WALBUNJA, DJIRINGANJ, THAUAIRA and BIDAVAL as the rightful and truthful APICAL ANCESTORS of all the People's and Descendants of all the Territory and Lands from the Hawkesbury River in the North, the Western Escarpment of the Great Dividing Range to the West, the entrance of the Snowy River to the South and the Tasman Sea to the East.**

**NOTICE – This email is solely for the named addressee and is to be treated with the utmost of email in confidence and confidentiality. You should only read, disclose, transmit, copy, distribute, act in reliance on or commercialise the contents if you are authorised to do so. If you are not the intended recipient of this email, please notify the sender by email immediately and then destroy any copy of this message and any attachments. Except where otherwise specifically stated, views expressed in this email are those of the individual sender. WALGALU does not guarantee that this communication is free of errors, virus, interception or interference.**

## Anastasia Klasen

---

**From:** WANDANDIAN <wandandianchts@gmail.com>  
**Sent:** Thursday, 5 November 2020 5:58 PM  
**To:** Tom Sapienza  
**Subject:** Registration of Interest - Aboriginal Cultural Heritage Assessment - Aerotropolis AeroCore Precinct near Badgerys Creek Rd NSW

You (EXTENT HERITAGE) seek and invite, on behalf of **Western Parkland City Authority**, registrations of interest from Aboriginal Persons who hold knowledge relevant to the ABORIGINAL Objects and ABORIGINAL Places within and throughout the below mentioned lands with respects to the future application for an ABORIGINAL Heritage Impact Permit under Part 6 of the NSW National Parks and Wildlife Act 1974.

It is important for me to remind you that the NSW National Parks and Wildlife Regulations 2019 and the NSW ABORIGINAL Cultural Heritage Consultation Requirements for Proponents 2010 provide no provision or requirement for the exclusive invitation and registration of Exclusively LOCAL ABORIGINAL GROUPS and PEOPLE to register an interest in any ABORIGINAL Consultation for the purposes of Clause 60 of the NSW National Parks and Wildlife Regulations 2019.

For the purposes of Clause 60-2 (a) of the Regulations, I, confirm that I'm an ABORIGINAL Person by descent and that I hold knowledge relevant to the ABORIGINAL Objects and ABORIGINAL Places within and throughout the Lands being, but not limited to the following:

1. Lots 700, 701, 702, 703, 705, 706, 707, 708, 709 DP788485
2. Lots 801, 802, 803, 804, 805, 806, 807, 808 DP803165
3. Lots 900, 901, 902, 903, 904, 905, 906, 907 DP803166
4. Lots 274, 275, 276 DP803167
5. Lot 7041 DP850594
6. Lots 2711, 2712 DP1128906
7. Lot 10 DP1235662

In accordance with the provisions and the requirements of the NSW National Parks and Wildlife Act and Regulations, I, accordingly register an interest with EXTENT HERITAGE on behalf of **Western Parkland City Authority** for Consultation within and throughout the Lands being, but not limited to the following:

1. Lots 700, 701, 702, 703, 705, 706, 707, 708, 709 DP788485
2. Lots 801, 802, 803, 804, 805, 806, 07, 808 DP803165
3. Lots 900, 901, 902, 903, 904, 905, 906, 907 DP803166
4. Lots 274, 275, 276 DP803167
5. Lot 7041 DP850594
6. Lots 2711, 2712 DP1128906
7. Lot 10 DP1235662

I do not consent to the disclosure of any of my information to be released to any the LOCAL ABORIGINAL LAND COUNCIL under any circumstances, however, I do consent to the release of my information to be released to HERITAGE NSW of the Department of Premier and Cabinet.

Lastly, I would like to thank you for inviting me to consider registering my interest in this project.

--

**Yarma Walaawarnie**



Regards  
William Bond  
Chairperson  
Wandandian  
Murrin Stakeholder

**CONTACT DETAILS**

**ADDRESS:**  
**C/O NIRNUMMURRIN**  
**Level 15, 60 Station Street,**  
**Parramatta NSW, 2150**  
Phone: 0412630841  
Email: [wandandianchts@gmail.com](mailto:wandandianchts@gmail.com)



**WANDANDIAN observes, respects, recognises and acknowledges the 13 ANCESTRESSES of the MURRIN NATION namely; DHARUG, GUNDUNGURRA, THARAWAL, EORA, ELOUERA, WANDANDIAN, NGUNAWAL, WALGALU, NGARIGO, WALBUNJA, DJIRINGANJ, THAUAIRA and BIDAWAL as the rightful and truthful APICAL ANCESTORS of all the People's and Descendants of all the Territory and Lands from the Hawkesbury River in the North, the Western Escarpment of the Great Dividing Range to the West, the entrance of the Snowy River to the South and the Tasman Sea to the East.**

**NOTICE – This email is solely for the named addressee and is to be treated with the utmost of email in confidence and confidentiality. You should only read, disclose, transmit, copy, distribute, act in reliance on or commercialise the contents if you are authorised to do so. If you are not the intended recipient of this email, please notify the sender by email immediately and then destroy any copy of this message and any attachments. Except where otherwise specifically stated, views expressed in this email are those of the individual sender. WANDANDIAN does not guarantee that this communication is free of errors, virus, interception or interference.**

## Anastasia Klasen

---

**From:** Wimbalaya Wimbalaya <wimbalayanura@gmail.com>  
**Sent:** Thursday, 5 November 2020 5:06 PM  
**To:** Tom Sapienza  
**Subject:** Registration of Interest - Aboriginal Cultural Heritage Assessment - Aerotropolis AeroCore Precinct near Badgerys Creek Rd NSW

You (EXTENT HERITAGE) seek and invite, on behalf of **Western Parkland City Authority**, registrations of interest from Aboriginal Persons who hold knowledge relevant to the ABORIGINAL Objects and ABORIGINAL Places within and throughout the below mentioned lands with respects to the future application for an ABORIGINAL Heritage Impact Permit under Part 6 of the NSW National Parks and Wildlife Act 1974.

It is important for me to remind you that the NSW National Parks and Wildlife Regulations 2019 and the NSW ABORIGINAL Cultural Heritage Consultation Requirements for Proponents 2010 provide no provision or requirement for the exclusive invitation and registration of Exclusively LOCAL ABORIGINAL GROUPS and PEOPLE to register an interest in any ABORIGINAL Consultation for the purposes of Clause 60 of the NSW National Parks and Wildlife Regulations 2019.

For the purposes of Clause 60-2 (a) of the Regulations, I, confirm that I'm an ABORIGINAL Person by descent and that I hold knowledge relevant to the ABORIGINAL Objects and ABORIGINAL Places within and throughout the Lands being, but not limited to the following:

1. Lots 700, 701, 702, 703, 705, 706, 707, 708, 709 DP788485
2. Lots 801, 802, 803, 804, 805, 806, 807, 808 DP803165
3. Lots 900, 901, 902, 903, 904, 905, 906, 907 DP803166
4. Lots 274, 275, 276 DP803167
5. Lot 7041 DP850594
6. Lots 2711, 2712 DP1128906
7. Lot 10 DP1235662

In accordance with the provisions and the requirements of the NSW National Parks and Wildlife Act and Regulations, I, accordingly register an interest with EXTENT HERITAGE on behalf of **Western Parkland City Authority** for Consultation within and throughout the Lands being, but not limited to the following:

1. Lots 700, 701, 702, 703, 705, 706, 707, 708, 709 DP788485
2. Lots 801, 802, 803, 804, 805, 806, 07, 808 DP803165
3. Lots 900, 901, 902, 903, 904, 905, 906, 907 DP803166
4. Lots 274, 275, 276 DP803167
5. Lot 7041 DP850594
6. Lots 2711, 2712 DP1128906
7. Lot 10 DP1235662

I do not consent to the disclosure of any of my information to be released to any the LOCAL ABORIGINAL LAND COUNCIL under any circumstances, however, I do consent to the release of my information to be released to HERITAGE NSW of the Department of Premier and Cabinet.

Lastly, I would like to thank you for inviting me to consider registering my interest in this project.

--

**Yarma Walaawarnie**

**Mary Parsons  
Chairperson and  
Murrin Cultural  
Heritage Knowledge  
Holder of  
WIMBALAYA NURA.  
Murrin Stakeholder**

**CONTACT DETAILS**

**Address:**

**C/O NIRRUMMURRIN  
Level 15, 60 Station Street,  
Parramatta NSW, 2150**

**Phone: 0403449612**

**Email: [wimbalayanura@gmail.com](mailto:wimbalayanura@gmail.com)**

**NOTICE – This email is solely for the named addressee and is to be treated with the utmost of email in confidence and confidentiality. You should only read, disclose, transmit, copy, distribute, act in reliance on or commercialise the contents if you are authorised to do so. If you are not the intended recipient of this email, please notify the sender by email immediately and then destroy any copy of this message and any attachments. Except where otherwise specifically stated, views expressed in this email are those of the individual sender. WIMBALAYA does not guarantee that this communication is free of errors, virus, interception or interference.**

## Anastasia Klasen

---

**From:** WINGIKARA WINGIKARA <wingikarachts@gmail.com>  
**Sent:** Thursday, 5 November 2020 5:31 PM  
**To:** Tom Sapienza  
**Subject:** Registration of Interest - Aboriginal Cultural Heritage Assessment - Aerotropolis AeroCore Precinct near Badgerys Creek Rd NSW

You (EXTENT HERITAGE) seek and invite, on behalf of **Western Parkland City Authority**, registrations of interest from Aboriginal Persons who hold knowledge relevant to the ABORIGINAL Objects and ABORIGINAL Places within and throughout the below mentioned lands with respects to the future application for an ABORIGINAL Heritage Impact Permit under Part 6 of the NSW National Parks and Wildlife Act 1974.

It is important for me to remind you that the NSW National Parks and Wildlife Regulations 2019 and the NSW ABORIGINAL Cultural Heritage Consultation Requirements for Proponents 2010 provide no provision or requirement for the exclusive invitation and registration of Exclusively LOCAL ABORIGINAL GROUPS and PEOPLE to register an interest in any ABORIGINAL Consultation for the purposes of Clause 60 of the NSW National Parks and Wildlife Regulations 2019.

For the purposes of Clause 60-2 (a) of the Regulations, I, confirm that I'm an ABORIGINAL Person by descent and that I hold knowledge relevant to the ABORIGINAL Objects and ABORIGINAL Places within and throughout the Lands being, but not limited to the following:

1. Lots 700, 701, 702, 703, 705, 706, 707, 708, 709 DP788485
2. Lots 801, 802, 803, 804, 805, 806, 807, 808 DP803165
3. Lots 900, 901, 902, 903, 904, 905, 906, 907 DP803166
4. Lots 274, 275, 276 DP803167
5. Lot 7041 DP850594
6. Lots 2711, 2712 DP1128906
7. Lot 10 DP1235662

In accordance with the provisions and the requirements of the NSW National Parks and Wildlife Act and Regulations, I, accordingly register an interest with EXTENT HERITAGE on behalf of **Western Parkland City Authority** for Consultation within and throughout the Lands being, but not limited to the following:

1. Lots 700, 701, 702, 703, 705, 706, 707, 708, 709 DP788485
2. Lots 801, 802, 803, 804, 805, 806, 07, 808 DP803165
3. Lots 900, 901, 902, 903, 904, 905, 906, 907 DP803166
4. Lots 274, 275, 276 DP803167
5. Lot 7041 DP850594
6. Lots 2711, 2712 DP1128906
7. Lot 10 DP1235662

I do not consent to the disclosure of any of my information to be released to any the LOCAL ABORIGINAL LAND COUNCIL under any circumstances, however, I do consent to the release of my information to be released to HERITAGE NSW of the Department of Premier and Cabinet.

Lastly, I would like to thank you for inviting me to consider registering my interest in this project.

--

**Yarma Walaawarnie**



Regards  
Travis Dixon  
Chairperson  
Wingikara  
Murrin Stakeholder

**CONTACT DETAILS**

**ADDRESS:**

**C/O NIRRUMMURRIN  
Level 15, 60 Station Street,  
Parramatta NSW, 2150**

**Email:** [wingikarachts@gmail.com](mailto:wingikarachts@gmail.com)



**WINGIKARA observes, respects, recognises and acknowledges the 13 ANCESTRESSES of the MURRIN NATION namely; DHARUG, GUNDUNGURRA, THARAWAL, EORA, ELOUERA, WANDANDIAN, NGUNAWAL, WALGALU, NGARIGO, WALBUNJA, DJIRINGANJ, THAUAIRA and BIDAWAL as the rightful and truthful APICAL ANCESTORS of all the People's and Descendants of all the Territory and Lands from the Hawkesbury River in the North, the Western Escarpment of the Great Dividing Range to the West, the entrance of the Snowy River to the South and the Tasman Sea to the East.**

**NOTICE – This email is solely for the named addressee and is to be treated with the utmost of email in confidence and confidentiality. You should only read, disclose, transmit, copy, distribute, act in reliance on or commercialise the contents if you are authorised to do so. If you are not the intended recipient of this email, please notify the sender by email immediately and then destroy any copy of this message and any attachments. Except where otherwise specifically stated, views expressed in this email are those of the individual sender. WINGIKARA does not guarantee that this communication is free of errors, virus, interception or interference.**

## Anastasia Klasen

---

**From:** Wirambie Wirambie <wirambie@gmail.com>  
**Sent:** Thursday, 5 November 2020 5:31 PM  
**To:** Tom Sapienza  
**Subject:** Registration of Interest - Aboriginal Cultural Heritage Assessment - Aerotropolis AeroCore Precinct near Badgerys Creek Rd NSW

You (EXTENT HERITAGE) seek and invite, on behalf of **Western Parkland City Authority**, registrations of interest from Aboriginal Persons who hold knowledge relevant to the ABORIGINAL Objects and ABORIGINAL Places within and throughout the below mentioned lands with respects to the future application for an ABORIGINAL Heritage Impact Permit under Part 6 of the NSW National Parks and Wildlife Act 1974.

It is important for me to remind you that the NSW National Parks and Wildlife Regulations 2019 and the NSW ABORIGINAL Cultural Heritage Consultation Requirements for Proponents 2010 provide no provision or requirement for the exclusive invitation and registration of Exclusively LOCAL ABORIGINAL GROUPS and PEOPLE to register an interest in any ABORIGINAL Consultation for the purposes of Clause 60 of the NSW National Parks and Wildlife Regulations 2019.

For the purposes of Clause 60-2 (a) of the Regulations, I, confirm that I'm an ABORIGINAL Person by descent and that I hold knowledge relevant to the ABORIGINAL Objects and ABORIGINAL Places within and throughout the Lands being, but not limited to the following:

1. Lots 700, 701, 702, 703, 705, 706, 707, 708, 709 DP788485
2. Lots 801, 802, 803, 804, 805, 806, 807, 808 DP803165
3. Lots 900, 901, 902, 903, 904, 905, 906, 907 DP803166
4. Lots 274, 275, 276 DP803167
5. Lot 7041 DP850594
6. Lots 2711, 2712 DP1128906
7. Lot 10 DP1235662

In accordance with the provisions and the requirements of the NSW National Parks and Wildlife Act and Regulations, I, accordingly register an interest with EXTENT HERITAGE on behalf of **Western Parkland City Authority** for Consultation within and throughout the Lands being, but not limited to the following:

1. Lots 700, 701, 702, 703, 705, 706, 707, 708, 709 DP788485
2. Lots 801, 802, 803, 804, 805, 806, 07, 808 DP803165
3. Lots 900, 901, 902, 903, 904, 905, 906, 907 DP803166
4. Lots 274, 275, 276 DP803167
5. Lot 7041 DP850594
6. Lots 2711, 2712 DP1128906
7. Lot 10 DP1235662

I do not consent to the disclosure of any of my information to be released to any the LOCAL ABORIGINAL LAND COUNCIL under any circumstances, however, I do consent to the release of my information to be released to HERITAGE NSW of the Department of Premier and Cabinet.

Lastly, I would like to thank you for inviting me to consider registering my interest in this project.

--  
--

## **Yarma Walaawarnie**

**Vivian Lacey  
Chairperson and  
Murrin Cultural  
Heritage Knowledge  
Holder of  
WIRAMBIE.  
Murrin Stakeholder**

### **CONTACT DETAILS**

#### **C/O NIRRUMMURRIN**

**Level 15, 60 Station Street,  
Parramatta NSW, 2150**

**Email: [wirambie@gmail.com](mailto:wirambie@gmail.com)**

**WIRAMBIE observes, respects, recognises and acknowledges the 13 ANCESTRESSES of the MURRIN NATION namely; DHARUG, GUNDUNGURRA, THARAWAL, EORA, ELOUERA, WANDANDIAN, NGUNAWAL, WALGALU, NGARIGO, WALBUNJA, DJIRINGANJ, THAUAIRA and BIDAWAL as the rightful and truthful APICAL ANCESTORS of all the People's and Descendants of all the Territory and Lands from the Hawkesbury River in the North, the Western Escarpment of the Great Dividing Range to the West, the entrance of the Snowy River to the South and the Tasman Sea to the East.**

**NOTICE – This email is solely for the named addressee and is to be treated with the utmost of email in confidence and confidentiality. You should only read, disclose, transmit, copy, distribute, act in reliance on or commercialise the contents if you are authorised to do so. If you are not the intended recipient of this email, please notify the sender by email immediately and then destroy any copy of this message and any attachments. Except where otherwise specifically stated, views expressed in this email are those of the individual sender. WIRAMBIE does not guarantee that this communication is free of errors, virus, interception or interference.**

## Anastasia Klasen

---

**From:** Yaxa Burra Yaxa Burra <yaxaburra@gmail.com>  
**Sent:** Thursday, 5 November 2020 5:06 PM  
**To:** Tom Sapienza  
**Subject:** Registration of Interest - Aboriginal Cultural Heritage Assessment - Aerotropolis AeroCore Precinct near Badgerys Creek Rd NSW

You (EXTENT HERITAGE) seek and invite, on behalf of **Western Parkland City Authority**, registrations of interest from Aboriginal Persons who hold knowledge relevant to the ABORIGINAL Objects and ABORIGINAL Places within and throughout the below mentioned lands with respects to the future application for an ABORIGINAL Heritage Impact Permit under Part 6 of the NSW National Parks and Wildlife Act 1974.

It is important for me to remind you that the NSW National Parks and Wildlife Regulations 2019 and the NSW ABORIGINAL Cultural Heritage Consultation Requirements for Proponents 2010 provide no provision or requirement for the exclusive invitation and registration of Exclusively LOCAL ABORIGINAL GROUPS and PEOPLE to register an interest in any ABORIGINAL Consultation for the purposes of Clause 60 of the NSW National Parks and Wildlife Regulations 2019.

For the purposes of Clause 60-2 (a) of the Regulations, I, confirm that I'm an ABORIGINAL Person by descent and that I hold knowledge relevant to the ABORIGINAL Objects and ABORIGINAL Places within and throughout the Lands being, but not limited to the following:

1. Lots 700, 701, 702, 703, 705, 706, 707, 708, 709 DP788485
2. Lots 801, 802, 803, 804, 805, 806, 807, 808 DP803165
3. Lots 900, 901, 902, 903, 904, 905, 906, 907 DP803166
4. Lots 274, 275, 276 DP803167
5. Lot 7041 DP850594
6. Lots 2711, 2712 DP1128906
7. Lot 10 DP1235662

In accordance with the provisions and the requirements of the NSW National Parks and Wildlife Act and Regulations, I, accordingly register an interest with EXTENT HERITAGE on behalf of **Western Parkland City Authority** for Consultation within and throughout the Lands being, but not limited to the following:

1. Lots 700, 701, 702, 703, 705, 706, 707, 708, 709 DP788485
2. Lots 801, 802, 803, 804, 805, 806, 07, 808 DP803165
3. Lots 900, 901, 902, 903, 904, 905, 906, 907 DP803166
4. Lots 274, 275, 276 DP803167
5. Lot 7041 DP850594
6. Lots 2711, 2712 DP1128906
7. Lot 10 DP1235662

I do not consent to the disclosure of any of my information to be released to any the LOCAL ABORIGINAL LAND COUNCIL under any circumstances, however, I do consent to the release of my information to be released to HERITAGE NSW of the Department of Premier and Cabinet.

Lastly, I would like to thank you for inviting me to consider registering my interest in this project.

--  
--



## **Yarma Walaawarnie**

**Violet Banda  
Chairperson and  
Murrin Cultural  
Heritage Knowledge  
Holder of  
YAXA BURRA.  
Murrin Stakeholder**

### **CONTACT DETAILS**

**C/O NIRRUMMURRIN  
Level 15, 60 Station Street,  
Parramatta NSW, 2150**

**Email: [yaxaburra@gmail.com](mailto:yaxaburra@gmail.com)**

**YAXA BURRA observes, respects, recognises and acknowledges the 13 ANCESTRESSES of the MURRIN NATION namely; DHARUG, GUNDUNGURRA, THARAWAL, EORA, ELOUERA, WANDANDIAN, NGUNAWAL, WALGALU, NGARIGO, WALBUNJA, DJIRINGANJ, THAUAIRA and BIDAVAL as the rightful and truthful APICAL ANCESTORS of all the People's and Descendants of all the Territory and Lands from the Hawkesbury River in the North, the Western Escarpment of the Great Dividing Range to the West, the entrance of the Snowy River to the South and the Tasman Sea to the East.**

**NOTICE – This email is solely for the named addressee and is to be treated with the utmost of email in confidence and confidentiality. You should only read, disclose, transmit, copy, distribute, act in reliance on or commercialise the contents if you are authorised to do so. If you are not the intended recipient of this email, please notify the sender by email immediately and then destroy any copy of this message and any attachments. Except where otherwise specifically stated, views expressed in this email are those of the individual sender. YAXA BURRA does not guarantee that this communication is free of errors, virus, interception or interference.**

## Anastasia Klasen

---

**From:** YERRAMURRA <yerramurra@gmail.com>  
**Sent:** Thursday, 5 November 2020 5:45 PM  
**To:** Tom Sapienza  
**Subject:** Registration of Interest - Aboriginal Cultural Heritage Assessment - Aerotropolis AeroCore Precinct near Badgerys Creek Rd NSW

You (EXTENT HERITAGE) seek and invite, on behalf of **Western Parkland City Authority**, registrations of interest from Aboriginal Persons who hold knowledge relevant to the ABORIGINAL Objects and ABORIGINAL Places within and throughout the below mentioned lands with respects to the future application for an ABORIGINAL Heritage Impact Permit under Part 6 of the NSW National Parks and Wildlife Act 1974.

It is important for me to remind you that the NSW National Parks and Wildlife Regulations 2019 and the NSW ABORIGINAL Cultural Heritage Consultation Requirements for Proponents 2010 provide no provision or requirement for the exclusive invitation and registration of Exclusively LOCAL ABORIGINAL GROUPS and PEOPLE to register an interest in any ABORIGINAL Consultation for the purposes of Clause 60 of the NSW National Parks and Wildlife Regulations 2019.

For the purposes of Clause 60-2 (a) of the Regulations, I, confirm that I'm an ABORIGINAL Person by descent and that I hold knowledge relevant to the ABORIGINAL Objects and ABORIGINAL Places within and throughout the Lands being, but not limited to the following:

1. Lots 700, 701, 702, 703, 705, 706, 707, 708, 709 DP788485
2. Lots 801, 802, 803, 804, 805, 806, 807, 808 DP803165
3. Lots 900, 901, 902, 903, 904, 905, 906, 907 DP803166
4. Lots 274, 275, 276 DP803167
5. Lot 7041 DP850594
6. Lots 2711, 2712 DP1128906
7. Lot 10 DP1235662

In accordance with the provisions and the requirements of the NSW National Parks and Wildlife Act and Regulations, I, accordingly register an interest with EXTENT HERITAGE on behalf of **Western Parkland City Authority** for Consultation within and throughout the Lands being, but not limited to the following:

1. Lots 700, 701, 702, 703, 705, 706, 707, 708, 709 DP788485
2. Lots 801, 802, 803, 804, 805, 806, 07, 808 DP803165
3. Lots 900, 901, 902, 903, 904, 905, 906, 907 DP803166
4. Lots 274, 275, 276 DP803167
5. Lot 7041 DP850594
6. Lots 2711, 2712 DP1128906
7. Lot 10 DP1235662

I do not consent to the disclosure of any of my information to be released to any the LOCAL ABORIGINAL LAND COUNCIL under any circumstances, however, I do consent to the release of my information to be released to HERITAGE NSW of the Department of Premier and Cabinet.

Lastly, I would like to thank you for inviting me to consider registering my interest in this project.

--

**Yarma Walaawarnie**

Regards  
Nathan Walker-Davis  
Chairperson  
Yerramurra  
Murrin Stakeholder

**CONTACT DETAILS**

**ADDRESS:**  
**C/O NIRNUMMURRIN**  
**Level 15, 60 Station Street,**  
**Parramatta NSW, 2150**

Email: [yerramurra@gmail.com](mailto:yerramurra@gmail.com)

**YERRAMURRA** observes, respects, recognises and acknowledges the 13 ANCESTRESSES of the MURRIN NATION namely; DHARUG, GUNDUNGURRA, THARAWAL, EORA, ELOUERA, WANDANDIAN, NGUNAWAL, WALGALU, NGARIGO, WALBUNJA, DJIRINGANJ, THAUAIRA and BIDAWAL as the rightful and truthful APICAL ANCESTORS of all the People's and Descendants of all the Territory and Lands from the Hawkesbury River in the North, the Western Escarpment of the Great Dividing Range to the West, the entrance of the Snowy River to the South and the Tasman Sea to the East.

NOTICE – This email is solely for the named addressee and is to be treated with the utmost of email in confidence and confidentiality. You should only read, disclose, transmit, copy, distribute, act in reliance on or commercialise the contents if you are authorised to do so. If you are not the intended recipient of this email, please notify the sender by email immediately and then destroy any copy of this message and any attachments. Except where otherwise specifically stated, views expressed in this email are those of the individual sender. **YERRAMURRA** does not guarantee that this communication is free of errors, virus, interception or interference.

**From:** Aaron Slater <warragil\_c.s@hotmail.com>  
**Sent:** Wednesday, 11 November 2020 5:25 PM  
**To:** Ryan Taddeucci  
**Subject:** Re: Assessment methodology - Extent Heritage, Aerotropolis AeroCore Badgerys Ck Rd ACHAR

Hi Ryan

Thank you for your email warragil cultural services agrees to the terms of the methodology input if you need anything else from me please do not hesitate to contact me 0413655765.

Kind regards  
Aaron Slater

Sent from [Outlook](#)

---

**From:** Ryan Taddeucci <rtaddeucci@extent.com.au>  
**Sent:** Wednesday, 11 November 2020 3:04 PM  
**To:** Warragil\_c.s@hotmail.com <Warragil\_c.s@hotmail.com>  
**Subject:** Assessment methodology - Extent Heritage, Aerotropolis AeroCore Badgerys Ck Rd ACHAR

**11 November 2020**

Warragil Cultural Services

Attention: Aaron Slater (Manager)

## Western Sydney Aerotropolis Core Precinct, NSW – Proposed Aboriginal Cultural Heritage Assessment Report Methodology

Dear Aaron

Thank you for registering an interest in the Western Sydney Aerotropolis Project, which commenced earlier this year. Your interest in the project has been formally registered in accordance with the *Aboriginal Cultural Heritage Consultation Requirements for Proponents 2010*.

The next stage of Aboriginal cultural heritage work is due to commence and we are contacting you regarding preparation of an Aboriginal Cultural Heritage Assessment Report (ACHAR) for the proposed Aerotropolis Core Precinct, situated in the Liverpool and Penrith Local Government Areas.

This letter provides information about the project and the proposed methodology for the Aboriginal Cultural Heritage Assessment Report, which includes an archaeological field survey. I would like to invite you to review the methodology and provide any comments you may have by **9 December 2020**.

If you have any questions, please do not hesitate to contact me on (02) 9555 4000, or by email at [rtaddeucci@extent.com.au](mailto:rtaddeucci@extent.com.au).

Kind Regards



**Ryan Taddeucci**  
**Senior Heritage Advisor | Extent Heritage**



## Proponent Contact Details

This letter has been prepared by Extent Heritage Pty Ltd (Extent Heritage) on behalf of Western Parkland City Authority Trust (the proponent). The proponent's contact details are:

**Yolanda Gil** (Director, Planning)  
Western Parkland City Authority  
Level 2, 10 Valentine Avenue  
Parramatta NSW 2150  
[yolanda.gil@wcaa.sydney](mailto:yolanda.gil@wcaa.sydney)

## Background

### Project Information

Western Parkland City Authority propose to undertake development on approximately 160ha of land within the Aerotropolis Core Precinct (**Figure 1**) (hereafter, referred to as the study area). The proposed development would involve construction works associated with mixed use development, including bulk earthworks, ~~re-zoning~~, construction of infrastructure (roads, footpaths, stormwater, etc.), buildings, environmental controls and landscaping.

As part of the development process, Western Parkland City Authority has engaged Extent Heritage to develop an ACHAR to ensure the Aboriginal objects and values within the study area are identified and appropriately managed. This assessment would inform Western Parkland City Authority of any heritage constraints, and the potential for harm to occur to Aboriginal objects. The ACHAR will provide a management strategy for avoiding, minimising and/or mitigating such impacts to any identified Aboriginal objects. The findings and recommendations of the ACHAR will be used to inform the development of a Master Plan for the site. As the ACHAR is being produced to inform a Master Plan, the ACHAR will not include a detailed impact assessment required for the approval of an Aboriginal Heritage Impact Permit (AHIP). Following the completion of detailed design, an addendum ACHAR may be developed to support an AHIP application.

### Archaeological context

No archaeological excavations are known to have taken place within or immediately adjacent to the study area, but eight sites have been previously recorded within the study area. A review of the Aboriginal Heritage Information Management System (AHIMS) indicates that the majority of these sites are low-density artefact scatters and/or isolated finds. A list of the Aboriginal sites in and immediately adjacent to the study area is presented in **Table 1**, and a map of the sites is shown in **Figure 2**.

These sites were recorded by Navin Officer Heritage Consultants (NOHC) in 1997 as part of fieldwork undertaken to evaluate areas around the Cumberland Plain for suitability of the site as a location for a second Sydney airport. The Aboriginal sites recorded by NOHC comprise surface artefact scatters and isolated artefacts, but currently little detail is known about the composition, size, or extent of these sites. Most of the AHIMS site cards indicate that detailed site information is contained within the final report, but the final report appears to lack this information<sup>[1]</sup>. The limited information available on the AHIMS site cards suggest that most of these sites were low density scatters <10 stone artefacts – mostly flakes though some cores were identified. The majority of the artefact assemblage is comprised of silcrete, with lesser numbers of quartz and mudstone.

**Table 1. Archaeological sites within the development area.**

AHIMS Site ID.	Site Name	Recorder	Site Feature
45-5-2620	B 18	NOHC	Isolated artefact*
45-5-2621	B 19	NOHC	Artefact scatter*
45-5-2622	B 20	NOHC	Artefact scatter*
45-5-2628	B 38	NOHC	Isolated artefact*
45-5-2639	B 21	NOHC	Artefact scatter
45-5-2640	B 22	NOHC	Artefact scatter
45-5-2641	B 23	NOHC	Artefact scatter
45-5-2779	B17	NOHC	Artefact scatter

## Proposed Assessment Methodology

Extent Heritage proposes to develop the ACHAR in accordance with the following guidelines:

- ♦ *Guide to Investigating, Assessing and Reporting on Aboriginal Cultural Heritage in NSW* (OEH 2011).
- ♦ *Code of Practice for Archaeological Investigation of Aboriginal Objects in New South Wales* (DECCW 2010).
- ♦ *Aboriginal Cultural Heritage Consultation Requirements for Proponents 2010* (DECCW 2010).

Development of the ACHAR will involve a cultural values assessment, archaeological survey, and subsequent reporting. We currently anticipate that the ACHAR should be completed by February 2020.

The ACHAR will include the following tasks:

- ♦ Aboriginal community consultation: The initial stages of this process have been completed, and a list of Registered Aboriginal Parties (RAPs) has been compiled. The present letter provides the RAPs with project information and the proposed assessment methodology for review. The next stage of the consultation process will include the opportunity for comment on the proposed works and the assessment.
- ♦ Review of background information. Including the physical environment of the study area, historic land use, previously complete archaeological assessments within the study area and surrounding region, and ethnographic information regarding Aboriginal land use. This information will be utilised to develop a predictive model and assessment of the archaeological character of the study area.
- ♦ Archaeological survey of the survey area to test the predictive model, reassess the status of previously identified Aboriginal sites and determine if any previously unrecorded Aboriginal sites and area of potential archaeological deposit (PAD) are present.
- ♦ If additional Aboriginal sites are identified, submissions of site recordings for registration on Heritage NSW's AHIMS database.
- ♦ Significance and impact assessment. The Aboriginal heritage significance of the study area will be assessed, based on comments received from the RAPs through the consultation program and identified archaeological character of the study area. The potential impact of the proposed development on this significance will be assessed, and management recommendations will be developed accordingly.

## Archaeological Survey Methodology

Extent Heritage proposes to undertake an archaeological survey in accordance with the requirements of the *Code of Practice for Archaeological Investigation of Aboriginal Objects in NSW* (DECCW 2010). This survey will target both Aboriginal and historical heritage. It will aim to identify any visible Aboriginal objects (material traces and evidence of Aboriginal land), to inspect any important or significant locations identified during the cultural values assessment, attempt to relocate previously registered Aboriginal sites to record their current condition and integrity, and to assess the extent to which past land-use may have affected the sub-surface archaeological potential within areas of identified archaeological sensitivity.

This survey will likewise address specific areas of historical archaeological potential. These areas will be examined for any indication of sub-surface potential in the form of house platforms, benching, ruined remains, remnant fencing and/or garden/fruit trees. The investigation will also assess.

It is proposed that a desktop analysis of aerial photos and topographic maps is completed to inform the development of a survey strategy. Based on the results of the desktop study, the study area will be divided into survey units to facilitate the completion of a full coverage survey. Where a full coverage survey is not possible, due to access or safety constraints, a sample survey will be completed. Full coverage survey will involve the completion of parallel transects spaced 30 m apart, where possible. The survey team will carry a handheld Global Positioning System (GPS) to track coverage of the survey and cameras to document representative landform features. Any Aboriginal objects or identified areas of Potential Archaeological Deposit (PAD) would be documented in accordance with the requirements of the Code of Practice.

## Timeframes

Extent Heritage proposes the following indicative timeframes for the project:

- ♦ Distribution of this document to Registered Aboriginal Parties: **6 November 2020.**
- ♦ End of review period for the proposed methodology: **9 December 2020.**
- ♦ Field survey to be undertaken: **mid December 2020.**

- ♦ Cultural values workshops and site visits: **mid November 2020.**
- ♦ Distribution of draft ACHAR to Registered Aboriginal Parties for review: **mid to late December 2020.**

## Information Sought

Extent Heritage would appreciate your feedback on the methodology proposed above for the investigation and assessment of the study area.

In returning your answers, please include the following where appropriate:

- ♦ Any protocols that you would like adopted during the project.
- ♦ Identification of any Aboriginal objects of cultural significance and/or importance that you are aware of within the activity area, and how you wish them to be dealt with during the project.
- ♦ Identification of any places of cultural significance and/or importance that you are aware of within the activity area, and how you wish them to be dealt with during the project.
- ♦ Guidance on the protocols, sensitivity, use and/or distribution of any cultural information that you provide to Extent Heritage.
- ♦ Whether you require any further information prior to Extent Heritage proceeding with the project.

Extent Heritage would like to ask you to review the above information and provide any comments by **9 December 2020.**



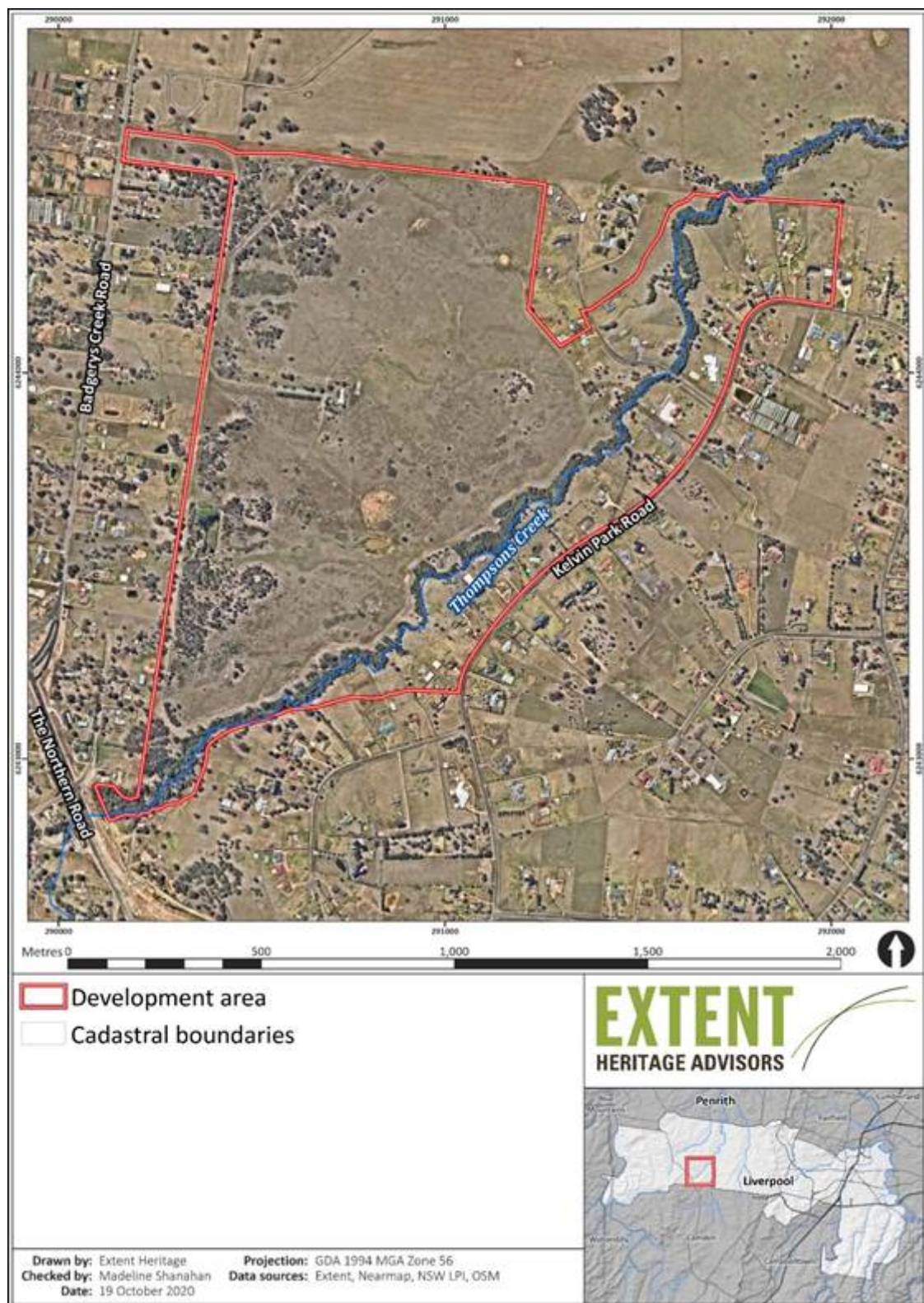

*Figure 1. Study area within the Aerotropolis Core Precinct.*



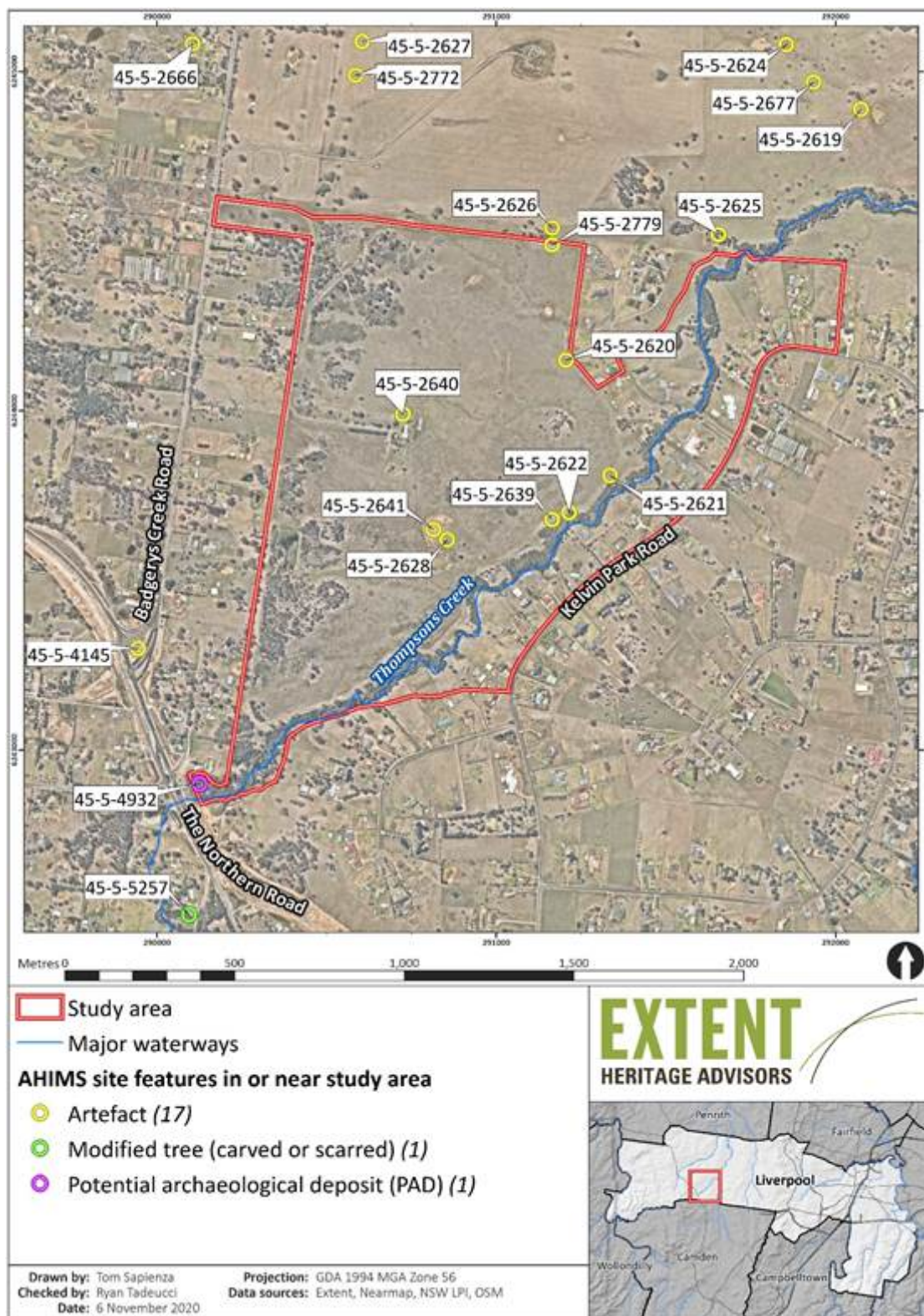

**Figure 2.** Registered Aboriginal sites in and within ~500m of the study area.

[1] Five sites in Table 5 are shown with *italicised text* and an asterisk (\*) following the site feature information. These indicate that there is no information known about the spatial extent of the site, nor is there information about the types, number or raw materials of artefacts found at the site.

**Ryan Taddeucci** | BA (Hons)  
 Senior Heritage Advisor  
 02 9555 4000

[rtaddeucci@extent.com.au](mailto:rtaddeucci@extent.com.au)  
[extent.com.au](http://extent.com.au)  
 Connect with us on:



# EXTENT

HERITAGE ADVISORS  
TO AUSTRALIA AND  
THE ASIA PACIFIC

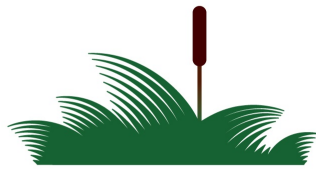

ICOMOS  
**GA2023**

31 AUGUST - 9 SEPTEMBER 2023 • SYDNEY, AUSTRALIA • #ICOMOSGA2023

**From:** Lee Field <barrabyculturalservices@gmail.com>  
**Sent:** Monday, 16 November 2020 10:18 AM  
**To:** Ryan Taddeucci  
**Subject:** Re: Assessment methodology - Extent Heritage, Aerotropolis AeroCore Badgerys Ck Rd ACHAR

Dear Ryan,

I on behalf of Barraby have reviewed and agrees with the methodology associated with this project.

Kind Regards  
Lee Field

On 11 Nov 2020, at 4:33 pm, Ryan Taddeucci <[rtaddeucci@extent.com.au](mailto:rtaddeucci@extent.com.au)> wrote:

**11 November 2020**

Barraby Cultural Services  
10B Elphin Street  
Tahmoor NSW 2573

Attention: Lee Field (Manager)

## Western Sydney Aerotropolis Core Precinct, NSW – Proposed Aboriginal Cultural Heritage Assessment Report Methodology

Dear Lee

Thank you for registering an interest in the Western Sydney Aerotropolis Project, which commenced earlier this year. Your interest in the project has been formally registered in accordance with the *Aboriginal Cultural Heritage Consultation Requirements for Proponents 2010*.

The next stage of Aboriginal cultural heritage work is due to commence and we are contacting you regarding preparation of an Aboriginal Cultural Heritage Assessment Report (ACHAR) for the proposed Aerotropolis Core Precinct, situated in the Liverpool and Penrith Local Government Areas.

This letter provides information about the project and the proposed methodology for the Aboriginal Cultural Heritage Assessment Report, which includes an archaeological field survey. I would like to invite you to review the methodology and provide any comments you may have by **9 December 2020**.

If you have any questions, please do not hesitate to contact me on (02) 9555 4000, or by email at [rtaddeucci@extent.com.au](mailto:rtaddeucci@extent.com.au).

Kind Regards

<image001.jpg>

**Ryan Taddeucci**  
**Senior Heritage Advisor | Extent Heritage**

## Proponent Contact Details

This letter has been prepared by Extent Heritage Pty Ltd (Extent Heritage) on behalf of Western Parkland City Authority Trust (the proponent). The proponent's contact details are:

**Yolanda Gil** (Director, Planning)  
Western Parkland City Authority  
Level 2, 10 Valentine Avenue  
Parramatta NSW 2150  
[yolanda.gil@wcaa.sydney](mailto:yolanda.gil@wcaa.sydney)

## Background

### Project Information

Western Parkland City Authority propose to undertake development on approximately 160ha of land within the Aerotropolis Core Precinct (**Figure 1**) (hereafter, referred to as the study area). The proposed development would involve construction works associated with mixed use development, including bulk earthworks, ~~rezoning~~, construction of infrastructure (roads, footpaths, stormwater, etc.), buildings, environmental controls and landscaping.

As part of the development process, Western Parkland City Authority has engaged Extent Heritage to develop an ACHAR to ensure the Aboriginal objects and values within the study area are identified and appropriately managed. This assessment would inform Western Parkland City Authority of any heritage constraints, and the potential for harm to occur to Aboriginal objects. The ACHAR will provide a management strategy for avoiding, minimising and/or mitigating such impacts to any identified Aboriginal objects. The findings and recommendations of the ACHAR will be used to inform the development of a Master Plan for the site. As the ACHAR is being produced to inform a Master Plan, the ACHAR will not include a detailed impact assessment required for the approval of an Aboriginal Heritage Impact Permit (AHIP). Following the completion of detailed design, an addendum ACHAR may be developed to support an AHIP application.

### Archaeological context

No archaeological excavations are known to have taken place within or immediately adjacent to the study area, but eight sites have been previously recorded within the study area. A review of the Aboriginal Heritage Information Management System (AHIMS) indicates that the majority of these sites are low-density artefact scatters and/or isolated finds. A list of the Aboriginal sites in and immediately adjacent to the study area is presented in **Table 1**, and a map of the sites is shown in **Figure 2**.

These sites were recorded by Navin Officer Heritage Consultants (NOHC) in 1997 as part of fieldwork undertaken to evaluate areas around the Cumberland Plain for suitability of the site as a location for a second Sydney airport. The Aboriginal sites recorded by NOHC comprise surface artefact scatters and isolated artefacts, but currently little detail is known about the composition, size, or extent of these sites. Most of the AHIMS site cards indicate that detailed site information is contained within the final report, but the final report appears to lack this information<sup>[1]</sup>. The limited information available on the AHIMS site cards suggest that most of these sites were low density scatters <10 stone artefacts – mostly flakes though some cores were identified. The majority of the artefact assemblage is comprised of silcrete, with lesser numbers of quartz and mudstone.

**Table 1. Archaeological sites within the development area.**

AHIMS Site ID.	Site Name	Recorder	Site Feature
45-5-2620	B 18	NOHC	<i>Isolated artefact*</i>
45-5-2621	B 19	NOHC	<i>Artefact scatter*</i>
45-5-2622	B 20	NOHC	<i>Artefact scatter*</i>
45-5-2628	B 38	NOHC	<i>Isolated artefact*</i>
45-5-2639	B 21	NOHC	Artefact scatter
45-5-2640	B 22	NOHC	Artefact scatter
45-5-2641	B 23	NOHC	Artefact scatter
45-5-	B17	NOHC	Artefact scatter



## Proposed Assessment Methodology

Extent Heritage proposes to develop the ACHAR in accordance with the following guidelines:

- ♦ *Guide to Investigating, Assessing and Reporting on Aboriginal Cultural Heritage in NSW* (OEH 2011).
- ♦ *Code of Practice for Archaeological Investigation of Aboriginal Objects in New South Wales* (DECCW 2010).
- ♦ *Aboriginal Cultural Heritage Consultation Requirements for Proponents 2010* (DECCW 2010).

Development of the ACHAR will involve a cultural values assessment, archaeological survey, and subsequent reporting. We currently anticipate that the ACHAR should be completed by February 2020.

The ACHAR will include the following tasks:

- ♦ Aboriginal community consultation: The initial stages of this process have been completed, and a list of Registered Aboriginal Parties (RAPs) has been compiled. The present letter provides the RAPs with project information and the proposed assessment methodology for review. The next stage of the consultation process will include the opportunity for comment on the proposed works and the assessment.
- ♦ Review of background information. Including the physical environment of the study area, historic land use, previously complete archaeological assessments within the study area and surrounding region, and ethnographic information regarding Aboriginal land use. This information will be utilised to develop a predictive model and assessment of the archaeological character of the study area.
- ♦ Archaeological survey of the survey area to test the predictive model, reassess the status of previously identified Aboriginal sites and determine if any previously unrecorded Aboriginal sites and area of potential archaeological deposit (PAD) are present.
- ♦ If additional Aboriginal sites are identified, submissions of site recordings for registration on Heritage NSW's AHIMS database.
- ♦ Significance and impact assessment. The Aboriginal heritage significance of the study area will be assessed, based on comments received from the RAPs through the consultation program and identified archaeological character of the study area. The potential impact of the proposed development on this significance will be assessed, and management recommendations will be developed accordingly.

## Archaeological Survey Methodology

Extent Heritage proposes to undertake an archaeological survey in accordance with the requirements of the *Code of Practice for Archaeological Investigation of Aboriginal Objects in NSW* (DECCW 2010). This survey will target both Aboriginal and historical heritage. It will aim to identify any visible Aboriginal objects (material traces and evidence of Aboriginal land), to inspect any important or significant locations identified during the cultural values assessment, attempt to relocate previously registered Aboriginal sites to record their current condition and integrity, and to assess the extent to which past land-use may have affected the sub-surface archaeological potential within areas of identified archaeological sensitivity.

This survey will likewise address specific areas of historical archaeological potential. These areas will be examined for any indication of sub-surface potential in the form of house platforms, benching, ruined remains, remnant fencing and/or garden/fruit trees. The investigation will also assess.

It is proposed that a desktop analysis of aerial photos and topographic maps is completed to inform the development of a survey strategy. Based on the results of the desktop study, the study area will be divided into survey units to facilitate the completion of a full coverage survey. Where a full coverage survey is not possible, due to access or safety constraints, a sample survey will be completed. Full coverage survey will involve the completion of parallel transects spaced 30 m apart, where possible. The survey team will carry a handheld Global Positioning System (GPS) to track coverage of the survey and cameras to document representative

landform features. Any Aboriginal objects or identified areas of Potential Archaeological Deposit (PAD) would be documented in accordance with the requirements of the Code of Practice.

## Timeframes

Extent Heritage proposes the following indicative timeframes for the project:

- ◆ Distribution of this document to Registered Aboriginal Parties: **6 November 2020.**
- ◆ End of review period for the proposed methodology: **9 December 2020.**
- ◆ Field survey to be undertaken: **mid December 2020.**
- ◆ Cultural values workshops and site visits: **mid November 2020.**
- ◆ Distribution of draft ACHAR to Registered Aboriginal Parties for review: **mid to late December 2020.**

## Information Sought

Extent Heritage would appreciate your feedback on the methodology proposed above for the investigation and assessment of the study area.

In returning your answers, please include the following where appropriate:

- ◆ Any protocols that you would like adopted during the project.
- ◆ Identification of any Aboriginal objects of cultural significance and/or importance that you are aware of within the activity area, and how you wish them to be dealt with during the project.
- ◆ Identification of any places of cultural significance and/or importance that you are aware of within the activity area, and how you wish them to be dealt with during the project.
- ◆ Guidance on the protocols, sensitivity, use and/or distribution of any cultural information that you provide to Extent Heritage.
- ◆ Whether you require any further information prior to Extent Heritage proceeding with the project.

Extent Heritage would like to ask you to review the above information and provide any comments by **9 December 2020.**

<image002.jpg>

**Figure 1.** Study area within the Aerotropolis Core Precinct.

<image003.jpg>

**Figure 2.** Registered Aboriginal sites in and within ~500m of the study area.

---

[1] Five sites in Table 5 are shown with *italicised text* and an asterisk (\*) following the site feature information. These indicate that there is no information known about the spatial extent of the site, nor is there information about the types, number or raw materials of artefacts found at the site.

**Ryan Taddeucci** | BA (Hons)  
Senior Heritage Advisor  
02 9555 4000

[rtaddeucci@extent.com.au](mailto:rtaddeucci@extent.com.au)  
[extent.com.au](http://extent.com.au)

Connect with us on:

<FB\_423c721a-4cd0-481a-91f8-780e9f111549.png> <LinkedIn\_ebc4f2a1-55e1-4efe-8f0e-103053dbb87b.png> <Insta\_64ba6810-999a-4a57-a859-66d10d805618.png>  
<SignatureExtent\_ed9977ff-e748-4ddc-a810-97741083c227.jpg>

**From:** lilly carroll <didgengunawalclan@yahoo.com.au>  
**Sent:** Wednesday, 11 November 2020 6:48 PM  
**To:** Ryan Taddeucci  
**Subject:** Re: Assessment methodology - Extent Heritage, AerotroBadgerys Ck Rd ACHAR

Hi Ryan,

Good luck with your move first off and I also hope this email finds you well,  
DNC is happy with the assessment methodology for Aerotropolis Aerocore @ Badgers Creek Rd, and wish to resume working with you again soon

Kind regards  
Paul Boyd & Lilly Carroll  
Directors DNC

[Sent from Yahoo Mail for iPhone](#)

On Wednesday, November 11, 2020, 4:34 pm, Ryan Taddeucci <rtaddeucci@extent.com.au> wrote:

**11 November 2020**

Didge Ngunawal Clan

33 Carlyle Crescent

Cambridge Gardens NSW 2747

Attention: Lilly Carroll and Paul Boyd

Western Sydney Aerotropolis Core Precinct, NSW – Proposed Aboriginal Cultural Heritage Assessment Report Methodology

Dear Lillie and Paul

Thank you for registering an interest in the Western Sydney Aerotropolis Project, which commenced earlier this year. Your interest in the project has been formally registered in accordance with the Aboriginal Cultural Heritage Consultation Requirements for Proponents 2010.

The next stage of Aboriginal cultural heritage work is due to commence and we are contacting you regarding preparation of an Aboriginal Cultural Heritage Assessment Report (ACHAR) for the proposed Aerotropolis Core Precinct, situated in the Liverpool and Penrith Local Government Areas.

This letter provides information about the project and the proposed methodology for the Aboriginal Cultural Heritage Assessment Report, which includes an archaeological field survey. I would like to invite you to review the methodology and provide any comments you may have by **9 December 2020**.

If you have any questions, please do not hesitate to contact me on (02) 9555 4000, or by email at [rtaddeucci@extent.com.au](mailto:rtaddeucci@extent.com.au).

Kind Regards



Ryan Taddeucci

Proponent Contact Details

This letter has been prepared by Extent Heritage Pty Ltd (Extent Heritage) on behalf of Western Parkland City Authority Trust (the proponent). The proponent’s contact details are:

**Yolanda Gil** (Director, Planning)  
Western Parkland City Authority  
Level 2, 10 Valentine Avenue  
Parramatta NSW 2150  
[yolanda.gil@wcaa.sydney](mailto:yolanda.gil@wcaa.sydney)

Background

Project Information

Western Parkland City Authority propose to undertake development on approximately 160ha of land within the Aerotropolis Core Precinct (Figure 1) (hereafter, referred to as the study area). The proposed development would involve construction works associated with mixed use development, including bulk earthworks, ~~rezoning~~, construction of infrastructure (roads, footpaths, stormwater, etc.), buildings, environmental controls and landscaping.

As part of the development process, Western Parkland City Authority has engaged Extent Heritage to develop an ACHAR to ensure the Aboriginal objects and values within the study area are identified and appropriately managed. This assessment would inform Western Parkland City Authority of any heritage constraints, and the potential for harm to occur to Aboriginal objects. The ACHAR will provide a management strategy for avoiding, minimising and/or mitigating such impacts to any identified Aboriginal objects. The findings and recommendations of the ACHAR will be used to inform the development of a Master Plan for the site. As the ACHAR is being produced to inform a Master Plan, the ACHAR will not include a detailed impact assessment required for the approval of an Aboriginal Heritage Impact Permit (AHIP). Following the completion of detailed design, an addendum ACHAR may be developed to support an AHIP application.

Archaeological context

No archaeological excavations are known to have taken place within or immediately adjacent to the study area, but eight sites have been previously recorded within the study area. A review of the Aboriginal Heritage Information Management System (AHIMS) indicates that the majority of these sites are low-density artefact scatters and/or isolated finds. A list of the Aboriginal sites in and immediately adjacent to the study area is presented in Table 1, and a map of the sites is shown in Figure 2.

These sites were recorded by Navin Officer Heritage Consultants (NOHC) in 1997 as part of fieldwork undertaken to evaluate areas around the Cumberland Plain for suitability of the site as a location for a second Sydney airport. The Aboriginal sites recorded by NOHC comprise surface artefact scatters and isolated artefacts, but currently little detail is known about the composition, size, or extent of these sites. Most of the AHIMS site cards indicate that detailed site information is contained within the final report, but the final report appears to lack this information<sup>[1]</sup>. The limited information available on the AHIMS site cards suggest that most of these sites were low density scatters <10 stone artefacts – mostly flakes though some cores were identified. The majority of the artefact assemblage is comprised of silcrete, with lesser numbers of quartz and mudstone.

Table 1. Archaeological sites within the development area.

AHIMS Site ID.	Site Name	Recorder	Site Feature
45-5-2620	B 18	NOHC	Isolated artefact*
45-5-2621	B 19	NOHC	Artefact scatter*
45-5-2622	B 20	NOHC	Artefact scatter*
45-5-2628	B 38	NOHC	Isolated artefact*



45-5-2639	B 21	NOHC	Artefact scatter
45-5-2640	B 22	NOHC	Artefact scatter
45-5-2641	B 23	NOHC	Artefact scatter
45-5-2779	B17	NOHC	Artefact scatter

## Proposed Assessment Methodology

Extent Heritage proposes to develop the ACHAR in accordance with the following guidelines:

- ◆ Guide to Investigating, Assessing and Reporting on Aboriginal Cultural Heritage in NSW (OEH 2011).
- ◆ Code of Practice for Archaeological Investigation of Aboriginal Objects in New South Wales (DECCW 2010).
- ◆ Aboriginal Cultural Heritage Consultation Requirements for Proponents 2010 (DECCW 2010).

Development of the ACHAR will involve a cultural values assessment, archaeological survey, and subsequent reporting. We currently anticipate that the ACHAR should be completed by February 2020.

The ACHAR will include the following tasks:

- ◆ Aboriginal community consultation: The initial stages of this process have been completed, and a list of Registered Aboriginal Parties (RAPs) has been compiled. The present letter provides the RAPs with project information and the proposed assessment methodology for review. The next stage of the consultation process will include the opportunity for comment on the proposed works and the assessment.
- ◆ Review of background information. Including the physical environment of the study area, historic land use, previously complete archaeological assessments within the study area and surrounding region, and ethnographic information regarding Aboriginal land use. This information will be utilised to develop a predictive model and assessment of the archaeological character of the study area.
- ◆ Archaeological survey of the survey area to test the predictive model, reassess the status of previously identified Aboriginal sites and determine if any previously unrecorded Aboriginal sites and area of potential archaeological deposit (PAD) are present.
- ◆ If additional Aboriginal sites are identified, submissions of site recordings for registration on Heritage NSW's AHIMS database.
- ◆ Significance and impact assessment. The Aboriginal heritage significance of the study area will be assessed, based on comments received from the RAPs through the consultation program and identified archaeological character of the study area. The potential impact of the proposed development on this significance will be assessed, and management recommendations will be developed accordingly.

## Archaeological Survey Methodology

Extent Heritage proposes to undertake an archaeological survey in accordance with the requirements of the *Code of Practice for Archaeological Investigation of Aboriginal Objects in NSW* (DECCW 2010). This survey will target both Aboriginal and historical heritage. It will aim to identify any visible Aboriginal objects (material traces and evidence of Aboriginal land), to inspect any important or significant locations identified during the cultural values assessment, attempt to relocate previously registered Aboriginal sites to record their current condition and integrity, and to assess the extent to which past land-use may have affected the sub-surface archaeological potential within areas of identified archaeological sensitivity.

This survey will likewise address specific areas of historical archaeological potential. These areas will be examined for any indication of sub-surface potential in the form of house platforms, benching, ruined remains, remnant fencing and/or garden/fruit trees. The investigation will also assess.

It is proposed that a desktop analysis of aerial photos and topographic maps is completed to inform the development of a survey strategy. Based on the results of the desktop study, the study area will be divided into survey units to facilitate the completion of a full coverage survey. Where a full coverage survey is not possible, due to access or safety constraints, a sample survey will be completed. Full coverage survey will involve the completion of parallel transects spaced 30 m apart, where possible. The survey team will carry a handheld Global Positioning System (GPS) to track to coverage of the survey and cameras to document representative landform features. Any Aboriginal objects or identified areas of Potential Archaeological Deposit (PAD) would be documented in accordance with the requirements of the Code of Practice.

#### Timeframes

Extent Heritage proposes the following indicative timeframes for the project:

- ◆ Distribution of this document to Registered Aboriginal Parties: **6 November 2020.**
- ◆ End of review period for the proposed methodology: **9 December 2020.**
- ◆ Field survey to be undertaken: **mid December 2020.**
- ◆ Cultural values workshops and site visits: **mid November 2020.**
- ◆ Distribution of draft ACHAR to Registered Aboriginal Parties for review: **mid to late December 2020.**

#### Information Sought

Extent Heritage would appreciate your feedback on the methodology proposed above for the investigation and assessment of the study area.

In returning your answers, please include the following where appropriate:

- ◆ Any protocols that you would like adopted during the project.
- ◆ Identification of any Aboriginal objects of cultural significance and/or importance that you are aware of within the activity area, and how you wish them to be dealt with during the project.
- ◆ Identification of any places of cultural significance and/or importance that you are aware of within the activity area, and how you wish them to be dealt with during the project.
- ◆ Guidance on the protocols, sensitivity, use and/or distribution of any cultural information that you provide to Extent Heritage.
- ◆ Whether you require any further information prior to Extent Heritage proceeding with the project.

Extent Heritage would like to ask you to review the above information and provide any comments by **9 December 2020.**

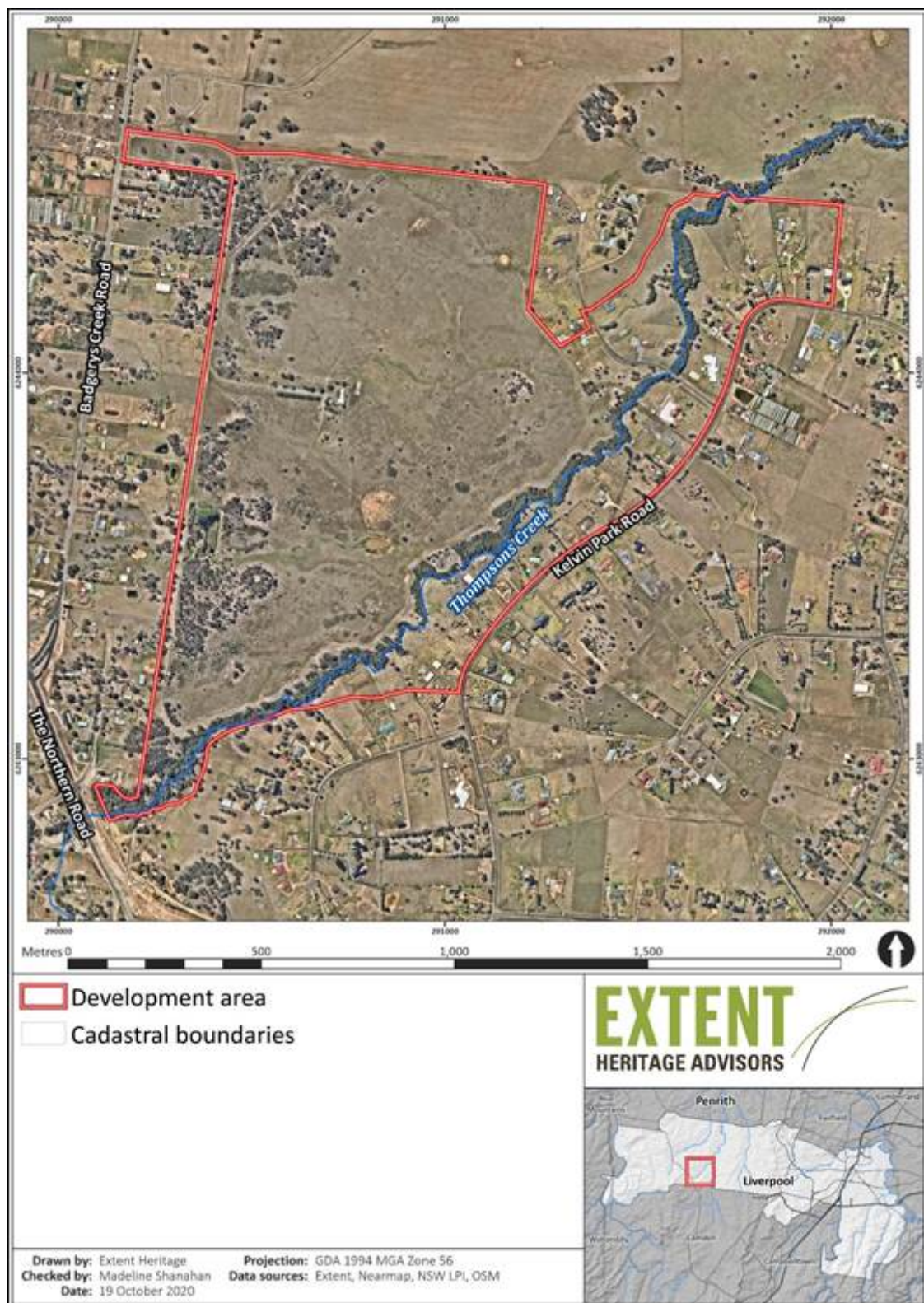

Figure 1. Study area within the Aerotropolis Core Precinct.



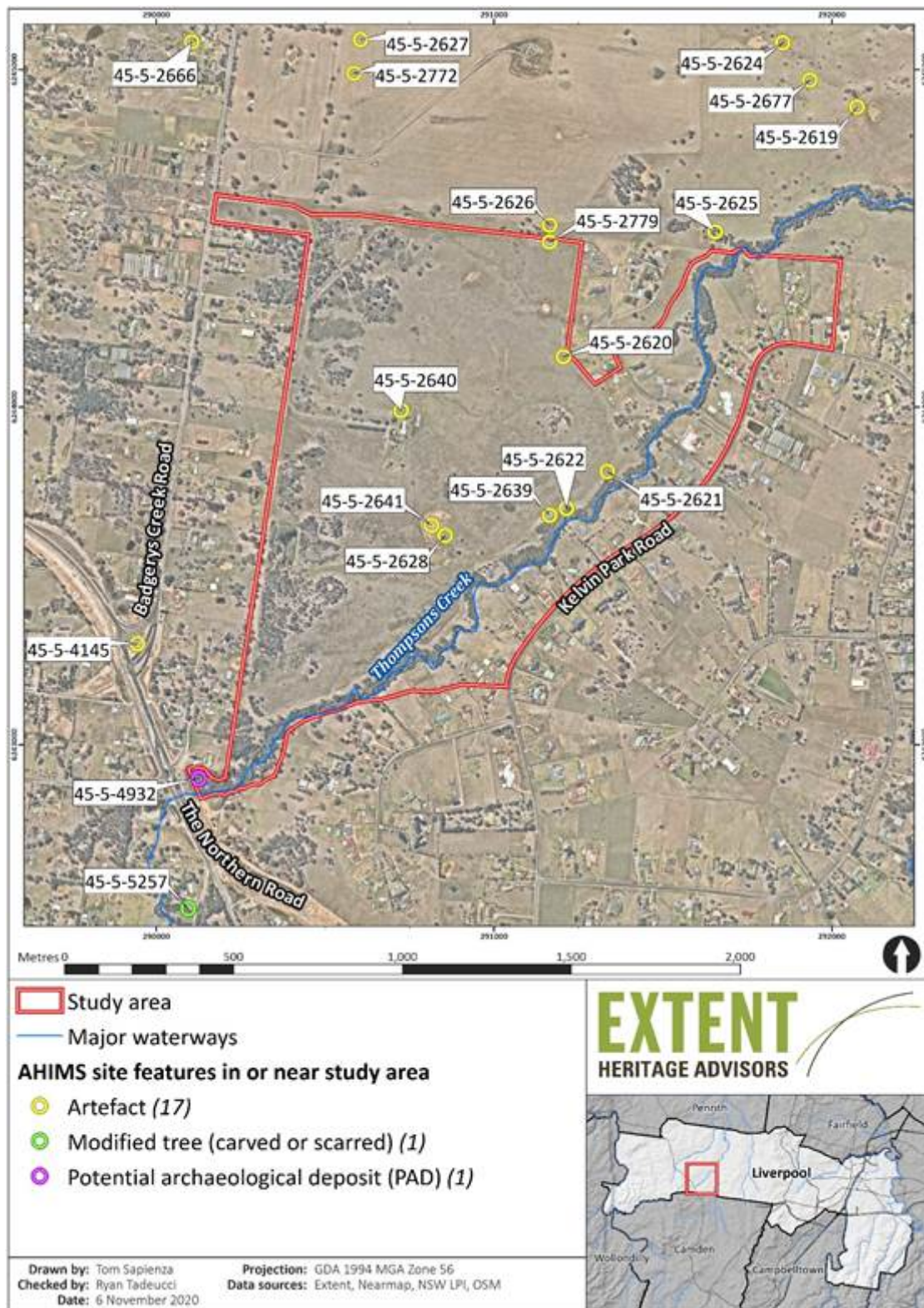

Figure 2. Registered Aboriginal sites in and within ~500m of the study area.

[1] Five sites in Table 5 are shown with *italicised text* and an asterisk (\*) following the site feature information. These indicate that there is no information known about the spatial extent of the site, nor is there information about the types, number or raw materials of artefacts found at the site.

Ryan Taddeucci | BA (Hons)  
 Senior Heritage Advisor  
 02 9555 4000

rtaddeucci@extent.com.au  
[extent.com.au](http://extent.com.au)



Connect with us on:



# EXTENT

HERITAGE ADVISORS  
TO AUSTRALIA AND  
THE ASIA PACIFIC

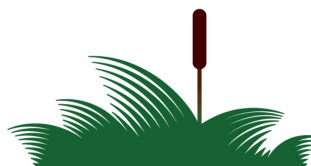

ICOMOS  
**GA2023**

31 AUGUST – 9 SEPTEMBER 2023 • SYDNEY, AUSTRALIA • #ICOMOSGA2023

**From:** philip khan <philipkhan.acn@live.com.au>  
**Sent:** Wednesday, 25 November 2020 11:30 AM  
**To:** Ryan Taddeucci  
**Subject:** RE: Assessment methodology - Extent Heritage, Aerotropolis AeroCore Badgerys Ck Rd ACHAR

Hi Ryan,

Thank you for your methodology, this area is highly significant to us Aboriginal People of the past & present therefore we support your methodology regarding Aerotropolis Aerocore Badgerys Creek Rd.

Kind Regards  
Phil Khan

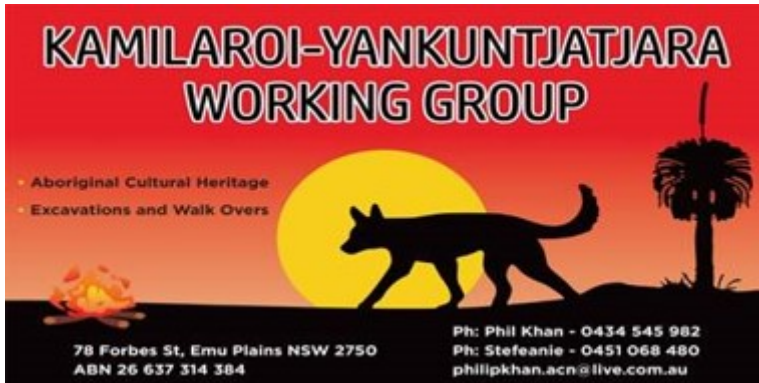

Sent from [Mail](#) for Windows 10

---

**From:** [Ryan Taddeucci](#)  
**Sent:** Wednesday, 11 November 2020 4:35 PM  
**To:** [philipkhan.acn@live.com.au](mailto:philipkhan.acn@live.com.au)  
**Subject:** Assessment methodology - Extent Heritage, Aerotropolis AeroCore Badgerys Ck Rd ACHAR

**11 November 2020**

Kamilaroi Yankuntjatjara Working Group  
78 Forbes Street  
Emu Plains NSW 2750

Attention: Phil Khan

## Western Sydney Aerotropolis Core Precinct, NSW – Proposed Aboriginal Cultural Heritage Assessment Report Methodology

Dear Phil

Thank you for registering an interest in the Western Sydney Aerotropolis Project, which commenced earlier this year. Your interest in the project has been formally registered in accordance with the *Aboriginal Cultural Heritage Consultation Requirements for Proponents 2010*.

The next stage of Aboriginal cultural heritage work is due to commence and we are contacting you regarding preparation of an Aboriginal Cultural Heritage Assessment Report (ACHAR) for the proposed Aerotropolis Core Precinct, situated in the Liverpool and Penrith Local Government Areas.

This letter provides information about the project and the proposed methodology for the Aboriginal Cultural Heritage Assessment Report, which includes an archaeological field survey. I would like to invite you to review the methodology and provide any comments you may have by **9 December 2020**.

If you have any questions, please do not hesitate to contact me on (02) 9555 4000, or by email at [rtaddeucci@extent.com.au](mailto:rtaddeucci@extent.com.au).

Kind Regards



**Ryan Taddeucci**  
**Senior Heritage Advisor | Extent Heritage**

## Proponent Contact Details

This letter has been prepared by Extent Heritage Pty Ltd (Extent Heritage) on behalf of Western Parkland City Authority Trust (the proponent). The proponent's contact details are:

**Yolanda Gil** (Director, Planning)  
Western Parkland City Authority  
Level 2, 10 Valentine Avenue  
Parramatta NSW 2150  
[yolanda.gil@wcaa.sydney](mailto:yolanda.gil@wcaa.sydney)

## Background

### *Project Information*

Western Parkland City Authority propose to undertake development on approximately 160ha of land within the Aerotropolis Core Precinct (**Figure 1**) (hereafter, referred to as the study area). The proposed development would involve construction works associated with mixed use development, including bulk earthworks, ~~rezoning~~, construction of infrastructure (roads, footpaths, stormwater, etc.), buildings, environmental controls and landscaping.

As part of the development process, Western Parkland City Authority has engaged Extent Heritage to develop an ACHAR to ensure the Aboriginal objects and values within the study area are identified and appropriately managed. This assessment would inform Western Parkland City Authority of any heritage constraints, and the potential for harm to occur to Aboriginal objects. The ACHAR will provide a management strategy for avoiding, minimising and/or mitigating such impacts to any identified Aboriginal objects. The findings and recommendations of the ACHAR will be used to inform the development of a Master Plan for the site. As the ACHAR is being produced to inform a Master Plan, the ACHAR will not include a detailed impact assessment required for the approval of an Aboriginal Heritage Impact Permit (AHIP). Following the completion of detailed design, an addendum ACHAR may be developed to support an AHIP application.

### *Archaeological context*

No archaeological excavations are known to have taken place within or immediately adjacent to the study area, but eight sites have been previously recorded within the study area. A review of the Aboriginal Heritage Information Management System (AHIMS) indicates that the majority of these sites are low-density artefact scatters and/or isolated finds. A list of the Aboriginal sites in and immediately adjacent to the study area is presented in **Table 1**, and a map of the sites is shown in **Figure 2**.

These sites were recorded by Navin Officer Heritage Consultants (NOHC) in 1997 as part of fieldwork undertaken to evaluate areas around the Cumberland Plain for suitability of the site as a location for a second Sydney airport. The Aboriginal sites recorded by NOHC comprise surface artefact scatters and isolated artefacts, but currently little detail is known about the composition, size, or extent of these sites. Most of the AHIMS site cards indicate that detailed site information is contained within the final report, but the final report appears to lack this information<sup>[1]</sup>. The limited information available on the AHIMS site cards suggest that most of these sites were low density scatters <10 stone artefacts – mostly flakes though some cores were identified. The majority of the artefact assemblage is comprised of silcrete, with lesser numbers of quartz and mudstone.

**Table 1. Archaeological sites within the development area.**

---

AHIMS Site ID.	Site Name	Recorder	Site Feature
45-5-2620	B 18	NOHC	<i>Isolated artefact*</i>
45-5-2621	B 19	NOHC	<i>Artefact scatter*</i>
45-5-2622	B 20	NOHC	<i>Artefact scatter*</i>
45-5-2628	B 38	NOHC	<i>Isolated artefact*</i>
45-5-2639	B 21	NOHC	Artefact scatter
45-5-2640	B 22	NOHC	Artefact scatter
45-5-2641	B 23	NOHC	Artefact scatter
45-5-2779	B17	NOHC	Artefact scatter

## Proposed Assessment Methodology

Extent Heritage proposes to develop the ACHAR in accordance with the following guidelines:

- ♦ *Guide to Investigating, Assessing and Reporting on Aboriginal Cultural Heritage in NSW* (OEH 2011).
- ♦ *Code of Practice for Archaeological Investigation of Aboriginal Objects in New South Wales* (DECCW 2010).
- ♦ *Aboriginal Cultural Heritage Consultation Requirements for Proponents 2010* (DECCW 2010).

Development of the ACHAR will involve a cultural values assessment, archaeological survey, and subsequent reporting. We currently anticipate that the ACHAR should be completed by February 2020.

The ACHAR will include the following tasks:

- ♦ Aboriginal community consultation: The initial stages of this process have been completed, and a list of Registered Aboriginal Parties (RAPs) has been compiled. The present letter provides the RAPs with project information and the proposed assessment methodology for review. The next stage of the consultation process will include the opportunity for comment on the proposed works and the assessment.
- ♦ Review of background information. Including the physical environment of the study area, historic land use, previously complete archaeological assessments within the study area and surrounding region, and ethnographic information regarding Aboriginal land use. This information will be utilised to develop a predictive model and assessment of the archaeological character of the study area.
- ♦ Archaeological survey of the survey area to test the predictive model, reassess the status of previously identified Aboriginal sites and determine if any previously unrecorded Aboriginal sites and area of potential archaeological deposit (PAD) are present.
- ♦ If additional Aboriginal sites are identified, submissions of site recordings for registration on Heritage NSW's AHIMS database.
- ♦ Significance and impact assessment. The Aboriginal heritage significance of the study area will be assessed, based on comments received from the RAPs through the consultation program and identified archaeological character of the study area. The potential impact of the proposed development on this significance will be assessed, and management recommendations will be developed accordingly.

## Archaeological Survey Methodology

Extent Heritage proposes to undertake an archaeological survey in accordance with the requirements of the *Code of Practice for Archaeological Investigation of Aboriginal Objects in NSW* (DECCW 2010). This survey will target both Aboriginal and historical heritage. It will aim to identify any visible Aboriginal objects (material traces and evidence of Aboriginal land), to inspect any important or significant locations identified during the cultural values assessment, attempt to relocate previously registered Aboriginal sites to record their current condition and integrity, and to assess the extent to which past land-use may have affected the sub-surface archaeological potential within areas of identified archaeological sensitivity.

This survey will likewise address specific areas of historical archaeological potential. These areas will be examined for any indication of sub-surface potential in the form of house platforms, benching, ruined remains, remnant fencing and/or garden/fruit trees. The investigation will also assess.

It is proposed that a desktop analysis of aerial photos and topographic maps is completed to inform the development of a survey strategy. Based on the results of the desktop study, the study area will be divided into survey units to facilitate the completion of a full coverage survey. Where a full coverage survey is not possible, due to access or safety constraints, a sample survey will be completed. Full coverage survey will involve the completion of parallel transects spaced 30 m apart, where possible. The survey team will carry a



handheld Global Positioning System (GPS) to track to coverage of the survey and cameras to document representative landform features. Any Aboriginal objects or identified areas of Potential Archaeological Deposit (PAD) would be documented in accordance with the requirements of the Code of Practice.

## Timeframes

Extent Heritage proposes the following indicative timeframes for the project:

- ♦ Distribution of this document to Registered Aboriginal Parties: **6 November 2020.**
- ♦ End of review period for the proposed methodology: **9 December 2020.**
- ♦ Field survey to be undertaken: **mid December 2020.**
- ♦ Cultural values workshops and site visits: **mid November 2020.**
- ♦ Distribution of draft ACHAR to Registered Aboriginal Parties for review: **mid to late December 2020.**

## Information Sought

Extent Heritage would appreciate your feedback on the methodology proposed above for the investigation and assessment of the study area.

In returning your answers, please include the following where appropriate:

- ♦ Any protocols that you would like adopted during the project.
- ♦ Identification of any Aboriginal objects of cultural significance and/or importance that you are aware of within the activity area, and how you wish them to be dealt with during the project.
- ♦ Identification of any places of cultural significance and/or importance that you are aware of within the activity area, and how you wish them to be dealt with during the project.
- ♦ Guidance on the protocols, sensitivity, use and/or distribution of any cultural information that you provide to Extent Heritage.
- ♦ Whether you require any further information prior to Extent Heritage proceeding with the project.

Extent Heritage would like to ask you to review the above information and provide any comments by **9 December 2020.**

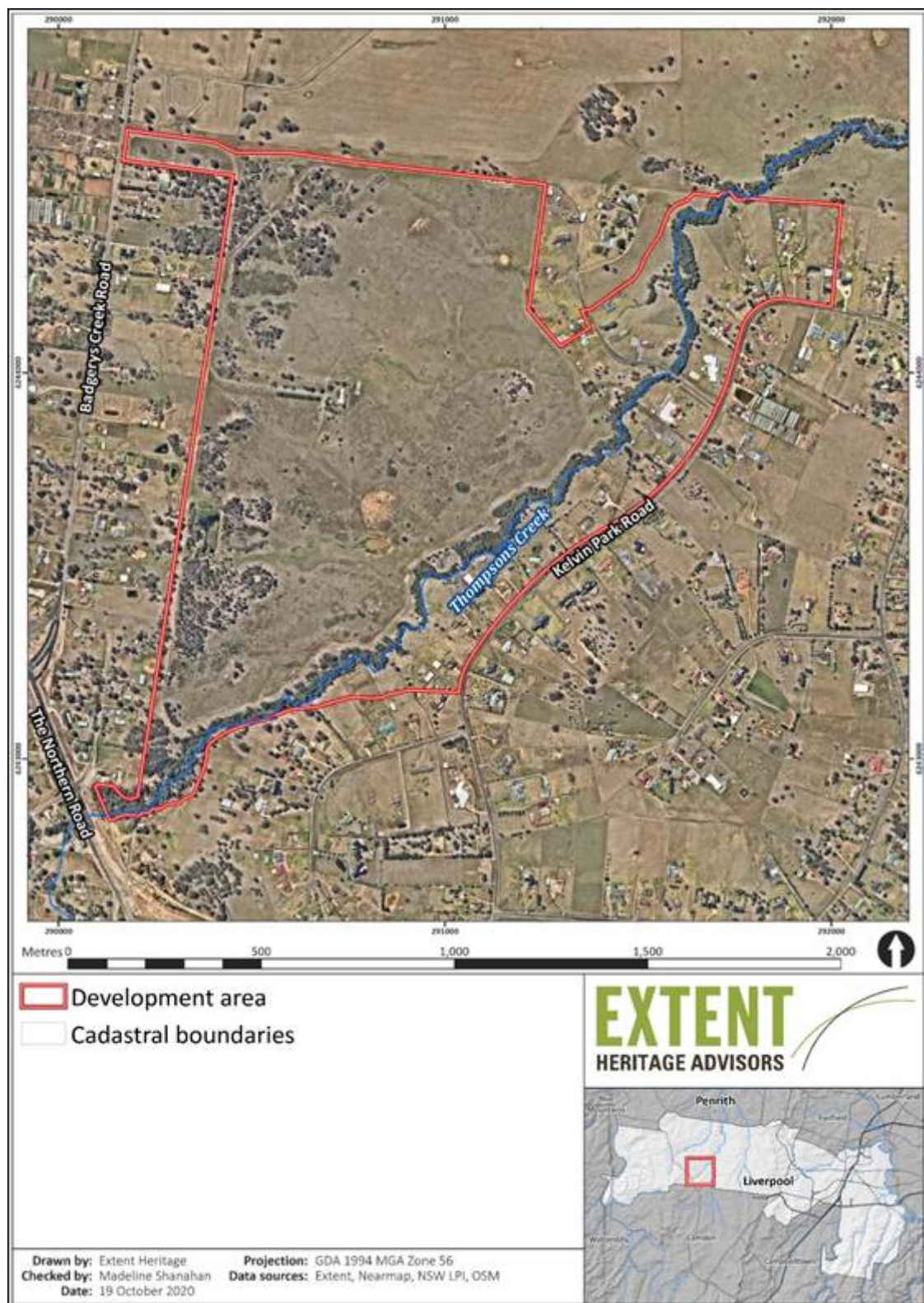

**Figure 1.** Study area within the Aerotropolis Core Precinct.



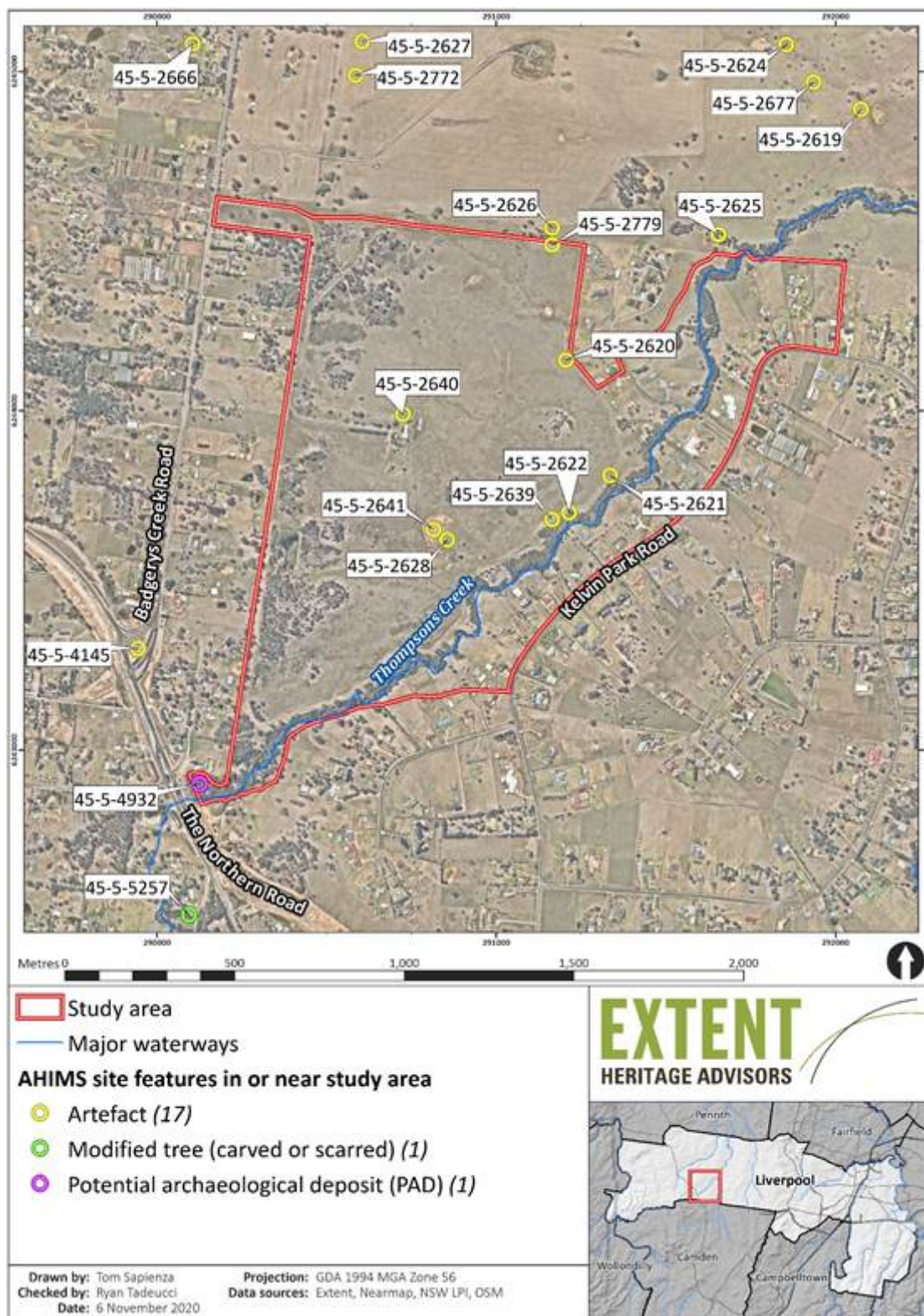

**Figure 2.** Registered Aboriginal sites in and within ~500m of the study area.

**Ryan Taddeucci** | BA (Hons)  
 Senior Heritage Advisor  
 02 9555 4000

[rtaddeucci@extent.com.au](mailto:rtaddeucci@extent.com.au)  
[extent.com.au](http://extent.com.au)  
 Connect with us on:



# EXTENT

HERITAGE ADVISORS  
TO AUSTRALIA AND  
THE ASIA PACIFIC



ICOMOS  
**GA2023**

31 AUGUST – 9 SEPTEMBER 2023 • SYDNEY, AUSTRALIA • #ICOMOSGA2023

---

[1] Five sites in Table 5 are shown with *italicised text* and an asterisk (\*) following the site feature information. These indicate that there is no information known about the spatial extent of the site, nor is there information about the types, number or raw materials of artefacts found at the site.



**From:** Phillip Boney <Waarlan12@outlook.com>  
**Sent:** Thursday, 12 November 2020 12:29 PM  
**To:** Ryan Taddeucci  
**Subject:** Re: Assessment methodology - Extent Heritage, Aerotropolis AeroCore Badgerys Ck Rd ACHAR

Hi Ryan,

Phil Boney here from Wailwan Aboriginal Group. I have reviewed and support the methodology for this project if you have any more questions please feel free to email or phone me. My mobile is 0492213073. Thank you.

Regards, Phil Boney  
Wailwan Aboriginal Group

---

**From:** Ryan Taddeucci <rtaddeucci@extent.com.au>  
**Sent:** Tuesday, 10 November 2020 9:34 PM  
**To:** waarlan12@outlook.com <waarlan12@outlook.com>  
**Subject:** Assessment methodology - Extent Heritage, Aerotropolis AeroCore Badgerys Ck Rd ACHAR

**11 November 2020**

Wailwan Aboriginal Group

Attention: Philip Boney

## Western Sydney Aerotropolis Core Precinct, NSW – Proposed Aboriginal Cultural Heritage Assessment Report Methodology

Dear Philip

Thank you for registering an interest in the Western Sydney Aerotropolis Project, which commenced earlier this year. Your interest in the project has been formally registered in accordance with the *Aboriginal Cultural Heritage Consultation Requirements for Proponents 2010*.

The next stage of Aboriginal cultural heritage work is due to commence and we are contacting you regarding preparation of an Aboriginal Cultural Heritage Assessment Report (ACHAR) for the proposed Aerotropolis Core Precinct, situated in the Liverpool and Penrith Local Government Areas.

This letter provides information about the project and the proposed methodology for the Aboriginal Cultural Heritage Assessment Report, which includes an archaeological field survey. I would like to invite you to review the methodology and provide any comments you may have by **9 December 2020**.

If you have any questions, please do not hesitate to contact me on (02) 9555 4000, or by email at [rtaddeucci@extent.com.au](mailto:rtaddeucci@extent.com.au).

Kind Regards



**Ryan Taddeucci**  
Senior Heritage Advisor | Extent Heritage

## Proponent Contact Details

This letter has been prepared by Extent Heritage Pty Ltd (Extent Heritage) on behalf of Western Parkland City Authority Trust (the proponent). The proponent's contact details are:

**Yolanda Gil** (Director, Planning)  
Western Parkland City Authority  
Level 2, 10 Valentine Avenue  
Parramatta NSW 2150  
[yolanda.gil@wcaa.sydney](mailto:yolanda.gil@wcaa.sydney)

## Background

### Project Information

Western Parkland City Authority propose to undertake development on approximately 160ha of land within the Aerotropolis Core Precinct (**Figure 1**) (hereafter, referred to as the study area). The proposed development would involve construction works associated with mixed use development, including bulk earthworks, ~~rezoning~~, construction of infrastructure (roads, footpaths, stormwater, etc.), buildings, environmental controls and landscaping.

As part of the development process, Western Parkland City Authority has engaged Extent Heritage to develop an ACHAR to ensure the Aboriginal objects and values within the study area are identified and appropriately managed. This assessment would inform Western Parkland City Authority of any heritage constraints, and the potential for harm to occur to Aboriginal objects. The ACHAR will provide a management strategy for avoiding, minimising and/or mitigating such impacts to any identified Aboriginal objects. The findings and recommendations of the ACHAR will be used to inform the development of a Master Plan for the site. As the ACHAR is being produced to inform a Master Plan, the ACHAR will not include a detailed impact assessment required for the approval of an Aboriginal Heritage Impact Permit (AHIP). Following the completion of detailed design, an addendum ACHAR may be developed to support an AHIP application.

### Archaeological context

No archaeological excavations are known to have taken place within or immediately adjacent to the study area, but eight sites have been previously recorded within the study area. A review of the Aboriginal Heritage Information Management System (AHIMS) indicates that the majority of these sites are low-density artefact scatters and/or isolated finds. A list of the Aboriginal sites in and immediately adjacent to the study area is presented in **Table 1**, and a map of the sites is shown in **Figure 2**.

These sites were recorded by Navin Officer Heritage Consultants (NOHC) in 1997 as part of fieldwork undertaken to evaluate areas around the Cumberland Plain for suitability of the site as a location for a second Sydney airport. The Aboriginal sites recorded by NOHC comprise surface artefact scatters and isolated artefacts, but currently little detail is known about the composition, size, or extent of these sites. Most of the AHIMS site cards indicate that detailed site information is contained within the final report, but the final report appears to lack this information<sup>[1]</sup>. The limited information available on the AHIMS site cards suggest that most of these sites were low density scatters <10 stone artefacts – mostly flakes though some cores were identified. The majority of the artefact assemblage is comprised of silcrete, with lesser numbers of quartz and mudstone.

**Table 1. Archaeological sites within the development area.**

AHIMS Site ID.	Site Name	Recorder	Site Feature
45-5-2620	B 18	NOHC	Isolated artefact*
45-5-2621	B 19	NOHC	Artefact scatter*
45-5-2622	B 20	NOHC	Artefact scatter*
45-5-2628	B 38	NOHC	Isolated artefact*
45-5-2639	B 21	NOHC	Artefact scatter
45-5-2640	B 22	NOHC	Artefact scatter
45-5-2641	B 23	NOHC	Artefact scatter
45-5-2779	B17	NOHC	Artefact scatter

## Proposed Assessment Methodology

Extent Heritage proposes to develop the ACHAR in accordance with the following guidelines:

- ♦ *Guide to Investigating, Assessing and Reporting on Aboriginal Cultural Heritage in NSW* (OEH 2011).
- ♦ *Code of Practice for Archaeological Investigation of Aboriginal Objects in New South Wales* (DECCW 2010).
- ♦ *Aboriginal Cultural Heritage Consultation Requirements for Proponents 2010* (DECCW 2010).

Development of the ACHAR will involve a cultural values assessment, archaeological survey, and subsequent reporting. We currently anticipate that the ACHAR should be completed by February 2020.

The ACHAR will include the following tasks:

- ♦ Aboriginal community consultation: The initial stages of this process have been completed, and a list of Registered Aboriginal Parties (RAPs) has been compiled. The present letter provides the RAPs with project information and the proposed assessment methodology for review. The next stage of the consultation process will include the opportunity for comment on the proposed works and the assessment.
- ♦ Review of background information. Including the physical environment of the study area, historic land use, previously complete archaeological assessments within the study area and surrounding region, and ethnographic information regarding Aboriginal land use. This information will be utilised to develop a predictive model and assessment of the archaeological character of the study area.
- ♦ Archaeological survey of the survey area to test the predictive model, reassess the status of previously identified Aboriginal sites and determine if any previously unrecorded Aboriginal sites and area of potential archaeological deposit (PAD) are present.
- ♦ If additional Aboriginal sites are identified, submissions of site recordings for registration on Heritage NSW's AHIMS database.
- ♦ Significance and impact assessment. The Aboriginal heritage significance of the study area will be assessed, based on comments received from the RAPs through the consultation program and identified archaeological character of the study area. The potential impact of the proposed development on this significance will be assessed, and management recommendations will be developed accordingly.

## Archaeological Survey Methodology

Extent Heritage proposes to undertake an archaeological survey in accordance with the requirements of the *Code of Practice for Archaeological Investigation of Aboriginal Objects in NSW* (DECCW 2010). This survey will target both Aboriginal and historical heritage. It will aim to identify any visible Aboriginal objects (material traces and evidence of Aboriginal land), to inspect any important or significant locations identified during the cultural values assessment, attempt to relocate previously registered Aboriginal sites to record their current condition and integrity, and to assess the extent to which past land-use may have affected the sub-surface archaeological potential within areas of identified archaeological sensitivity.

This survey will likewise address specific areas of historical archaeological potential. These areas will be examined for any indication of sub-surface potential in the form of house platforms, benching, ruined remains, remnant fencing and/or garden/fruit trees. The investigation will also assess.

It is proposed that a desktop analysis of aerial photos and topographic maps is completed to inform the development of a survey strategy. Based on the results of the desktop study, the study area will be divided into survey units to facilitate the completion of a full coverage survey. Where a full coverage survey is not possible, due to access or safety constraints, a sample survey will be completed. Full coverage survey will involve the completion of parallel transects spaced 30 m apart, where possible. The survey team will carry a handheld Global Positioning System (GPS) to track to coverage of the survey and cameras to document representative landform features. Any Aboriginal objects or identified areas of Potential Archaeological Deposit (PAD) would be documented in accordance with the requirements of the Code of Practice.

## Timeframes

Extent Heritage proposes the following indicative timeframes for the project:

- ♦ Distribution of this document to Registered Aboriginal Parties: **6 November 2020.**
- ♦ End of review period for the proposed methodology: **9 December 2020.**
- ♦ Field survey to be undertaken: **mid December 2020.**
- ♦ Cultural values workshops and site visits: **mid November 2020.**
- ♦ Distribution of draft ACHAR to Registered Aboriginal Parties for review: **mid to late December 2020.**

## Information Sought

Extent Heritage would appreciate your feedback on the methodology proposed above for the investigation and assessment of the study area.

In returning your answers, please include the following where appropriate:

- ◆ Any protocols that you would like adopted during the project.
- ◆ Identification of any Aboriginal objects of cultural significance and/or importance that you are aware of within the activity area, and how you wish them to be dealt with during the project.
- ◆ Identification of any places of cultural significance and/or importance that you are aware of within the activity area, and how you wish them to be dealt with during the project.
- ◆ Guidance on the protocols, sensitivity, use and/or distribution of any cultural information that you provide to Extent Heritage.
- ◆ Whether you require any further information prior to Extent Heritage proceeding with the project.

Extent Heritage would like to ask you to review the above information and provide any comments by **9 December 2020**.



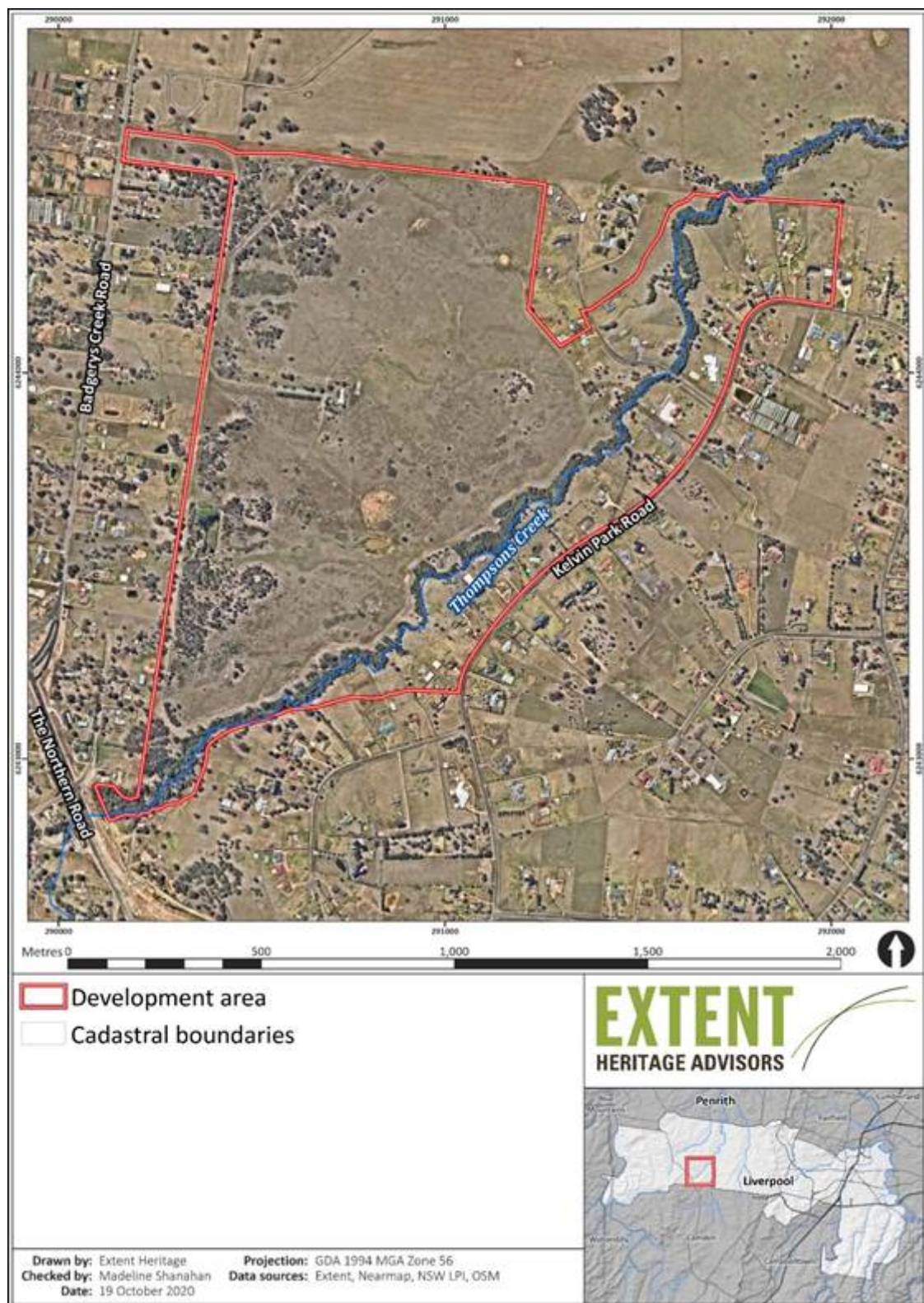

*Figure 1. Study area within the Aerotropolis Core Precinct.*



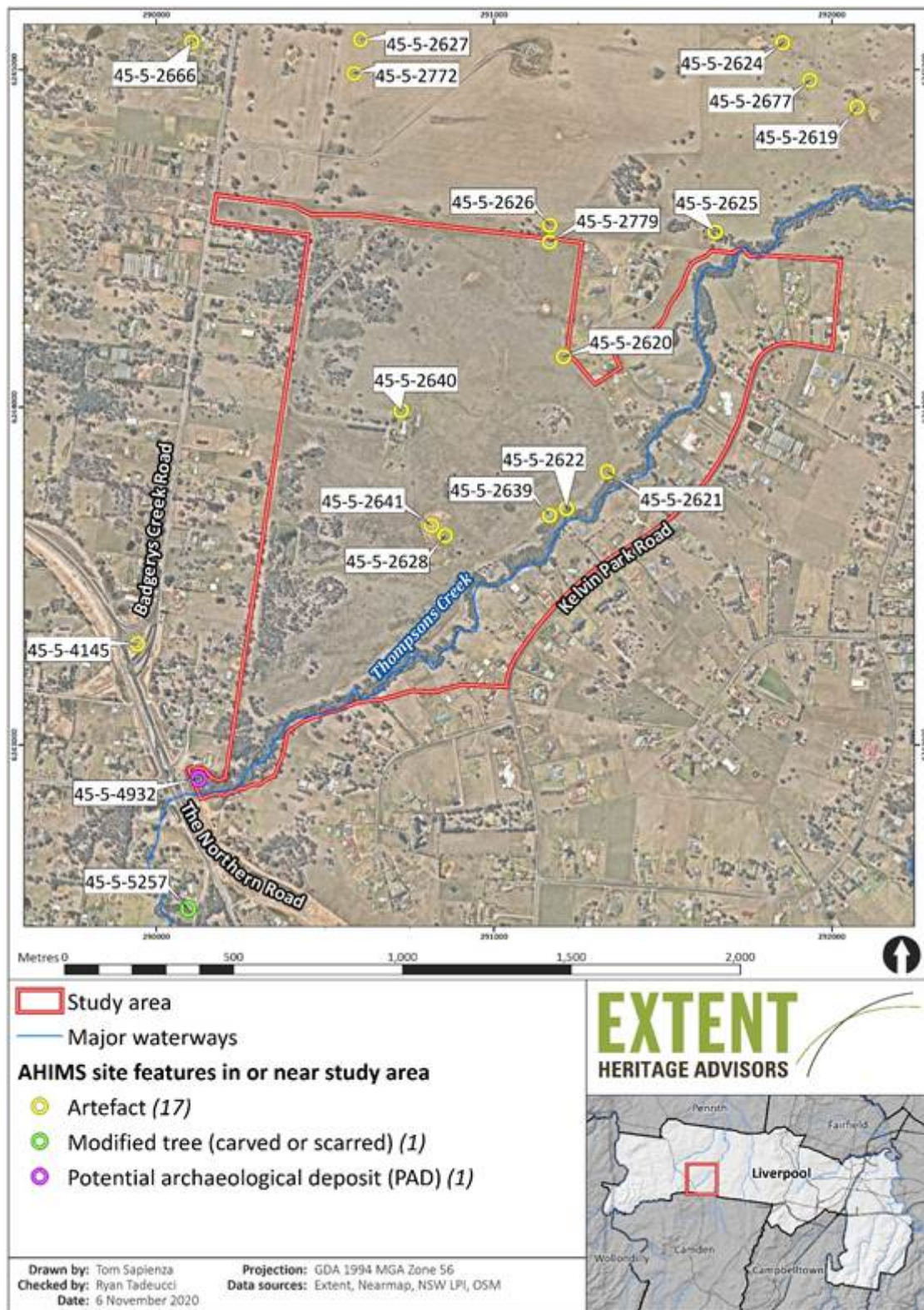

**Figure 2.** Registered Aboriginal sites in and within ~500m of the study area.

[1] Five sites in Table 5 are shown with *italicised text* and an asterisk (\*) following the site feature information. These indicate that there is no information known about the spatial extent of the site, nor is there information about the types, number or raw materials of artefacts found at the site.

**Ryan Taddeucci** | BA (Hons)  
 Senior Heritage Advisor  
 02 9555 4000

[rtaddeucci@extent.com.au](mailto:rtaddeucci@extent.com.au)  
[extent.com.au](http://extent.com.au)  
 Connect with us on:



# EXTENT

HERITAGE ADVISORS  
TO AUSTRALIA AND  
THE ASIA PACIFIC

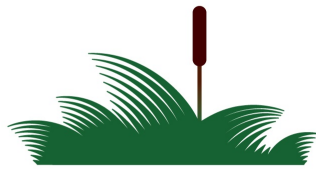

ICOMOS  
**GA2023**

31 AUGUST - 9 SEPTEMBER 2023 • SYDNEY, AUSTRALIA • #ICOMOSGA2023

**From:** WIDESCOPE . <widescope.group@live.com>  
**Sent:** Monday, 16 November 2020 3:07 PM  
**To:** Ryan Taddeucci  
**Subject:** Re: Assessment methodology - Extent Heritage, Aerotropolis AeroCore Badgerys Ck Rd ACHAR



## Widescope Indigenous Group

ABN : 85 534 438 671

Contact : Steven Hickey

Address H/O: 73 Russell St, Emu Plains NSW 2750

E-mail : [Widescope.group@live.com](mailto:Widescope.group@live.com)

Mobile : 0425 230 693

Hi Ryan,  
I have reviewed the document and support the project Information and Methodology.  
Widescope would like to be included in any future field work.  
Thank you  
Steven Hickey

---

**From:** Ryan Taddeucci <rtaddeucci@extent.com.au>  
**Sent:** Wednesday, 11 November 2020 4:34 PM  
**To:** widescope.group@live.com <widescope.group@live.com>  
**Subject:** Assessment methodology - Extent Heritage, Aerotropolis AeroCore Badgerys Ck Rd ACHAR

**11 November 2020**

Widescope Indigenous Group

73 Russell Street

Emu Plains NSW 2750

Attention: Steven Hickey and Donna Hickey

## Western Sydney Aerotropolis Core Precinct, NSW – Proposed Aboriginal Cultural Heritage Assessment Report Methodology

Dear Steven and Donna

Thank you for registering an interest in the Western Sydney Aerotropolis Project, which commenced earlier this year. Your interest in the project has been formally registered in accordance with the *Aboriginal Cultural Heritage Consultation Requirements for Proponents 2010*.

The next stage of Aboriginal cultural heritage work is due to commence and we are contacting you regarding preparation of an Aboriginal Cultural Heritage Assessment Report (ACHAR) for the proposed



Aerotropolis Core Precinct, situated in the Liverpool and Penrith Local Government Areas.

This letter provides information about the project and the proposed methodology for the Aboriginal Cultural Heritage Assessment Report, which includes an archaeological field survey. I would like to invite you to review the methodology and provide any comments you may have by **9 December 2020**.

If you have any questions, please do not hesitate to contact me on (02) 9555 4000, or by email at [rtaddeucci@extent.com.au](mailto:rtaddeucci@extent.com.au).

Kind Regards



**Ryan Taddeucci**  
**Senior Heritage Advisor | Extent Heritage**

## Proponent Contact Details

This letter has been prepared by Extent Heritage Pty Ltd (Extent Heritage) on behalf of Western Parkland City Authority Trust (the proponent). The proponent's contact details are:

**Yolanda Gil** (Director, Planning)  
Western Parkland City Authority  
Level 2, 10 Valentine Avenue  
Parramatta NSW 2150  
[yolanda.gil@wcaa.sydney](mailto:yolanda.gil@wcaa.sydney)

## Background

### *Project Information*

Western Parkland City Authority propose to undertake development on approximately 160ha of land within the Aerotropolis Core Precinct (**Figure 1**) (hereafter, referred to as the study area). The proposed development would involve construction works associated with mixed use development, including bulk earthworks, ~~rezoning~~ construction of infrastructure (roads, footpaths, stormwater, etc.), buildings, environmental controls and landscaping.

As part of the development process, Western Parkland City Authority has engaged Extent Heritage to develop an ACHAR to ensure the Aboriginal objects and values within the study area are identified and appropriately managed. This assessment would inform Western Parkland City Authority of any heritage constraints, and the potential for harm to occur to Aboriginal objects. The ACHAR will provide a management strategy for avoiding, minimising and/or mitigating such impacts to any identified Aboriginal objects. The findings and recommendations of the ACHAR will be used to inform the development of a Master Plan for the site. As the ACHAR is being produced to inform a Master Plan, the ACHAR will not include a detailed impact assessment required for the approval of an Aboriginal Heritage Impact Permit (AHIP). Following the completion of detailed design, an addendum ACHAR may be developed to support an AHIP application.

### *Archaeological context*

No archaeological excavations are known to have taken place within or immediately adjacent to the study area, but eight sites have been previously recorded within the study area. A review of the Aboriginal Heritage Information Management System (AHIMS) indicates that the majority of these sites are low-density artefact scatters and/or isolated finds. A list of the Aboriginal sites in and immediately adjacent to the study area is presented in **Table 1**, and a map of the sites is shown in **Figure 2**.

These sites were recorded by Navin Officer Heritage Consultants (NOHC) in 1997 as part of fieldwork undertaken to evaluate areas around the Cumberland Plain for suitability of the site as a location for a second Sydney airport. The Aboriginal sites recorded by NOHC comprise surface artefact scatters and isolated artefacts, but currently little detail is known about the composition, size, or extent of these sites. Most of the AHIMS site cards indicate that detailed site information is contained within the final report, but

the final report appears to lack this information<sup>[1]</sup>. The limited information available on the AHIMS site cards suggest that most of these sites were low density scatters <10 stone artefacts – mostly flakes though some cores were identified. The majority of the artefact assemblage is comprised of silcrete, with lesser numbers of quartz and mudstone.

**Table 1. Archaeological sites within the development area.**

AHIMS Site ID.	Site Name	Recorder	Site Feature
45-5-2620	B 18	NOHC	<i>Isolated artefact*</i>
45-5-2621	B 19	NOHC	<i>Artefact scatter*</i>
45-5-2622	B 20	NOHC	<i>Artefact scatter*</i>
45-5-2628	B 38	NOHC	<i>Isolated artefact*</i>
45-5-2639	B 21	NOHC	Artefact scatter
45-5-2640	B 22	NOHC	Artefact scatter
45-5-2641	B 23	NOHC	Artefact scatter
45-5-2779	B17	NOHC	Artefact scatter

## Proposed Assessment Methodology

Extent Heritage proposes to develop the ACHAR in accordance with the following guidelines:

- ♦ *Guide to Investigating, Assessing and Reporting on Aboriginal Cultural Heritage in NSW* (OEH 2011).
- ♦ *Code of Practice for Archaeological Investigation of Aboriginal Objects in New South Wales* (DECCW 2010).
- ♦ *Aboriginal Cultural Heritage Consultation Requirements for Proponents 2010* (DECCW 2010).

Development of the ACHAR will involve a cultural values assessment, archaeological survey, and subsequent reporting. We currently anticipate that the ACHAR should be completed by February 2020.

The ACHAR will include the following tasks:

- ♦ Aboriginal community consultation: The initial stages of this process have been completed, and a list of Registered Aboriginal Parties (RAPs) has been compiled. The present letter provides the RAPs with project information and the proposed assessment methodology for review. The next stage of the consultation process will include the opportunity for comment on the proposed works and the assessment.
- ♦ Review of background information. Including the physical environment of the study area, historic land use, previously complete archaeological assessments within the study area and surrounding region, and ethnographic information regarding Aboriginal land use. This information will be utilised to develop a predictive model and assessment of the archaeological character of the study area.
- ♦ Archaeological survey of the survey area to test the predictive model, reassess the status of previously identified Aboriginal sites and determine if any previously unrecorded Aboriginal sites and area of potential archaeological deposit (PAD) are present.
- ♦ If additional Aboriginal sites are identified, submissions of site recordings for registration on Heritage NSW's AHIMS database.
- ♦ Significance and impact assessment. The Aboriginal heritage significance of the study area will be assessed, based on comments received from the RAPs through the consultation program and identified archaeological character of the study area. The potential impact of the proposed development on this significance will be assessed, and management recommendations will be developed accordingly.

## Archaeological Survey Methodology

Extent Heritage proposes to undertake an archaeological survey in accordance with the requirements of the *Code of Practice for Archaeological Investigation of Aboriginal Objects in NSW* (DECCW 2010). This survey will target both Aboriginal and historical heritage. It will aim to identify any visible Aboriginal objects (material traces and evidence of Aboriginal land), to inspect any important or significant locations identified during the cultural values assessment, attempt to relocate previously registered Aboriginal sites to record their current condition and integrity, and to assess the extent to which past land-use may have affected the sub-surface archaeological potential within areas of identified archaeological sensitivity.

This survey will likewise address specific areas of historical archaeological potential. These areas will be examined for any indication of sub-surface potential in the form of house platforms, benching, ruined remains, remnant fencing and/or garden/fruit trees. The investigation will also assess.

It is proposed that a desktop analysis of aerial photos and topographic maps is completed to inform the development of a survey strategy. Based on the results of the desktop study, the study area will be divided into survey units to facilitate the completion of a full coverage survey. Where a full coverage survey is not possible, due to access or safety constraints, a sample survey will be completed. Full coverage survey will involve the completion of parallel transects spaced 30 m apart, where possible. The survey team will carry a handheld Global Positioning System (GPS) to track to coverage of the survey and cameras to document representative landform features. Any Aboriginal objects or identified areas of Potential Archaeological Deposit (PAD) would be documented in accordance with the requirements of the Code of Practice.

## Timeframes

Extent Heritage proposes the following indicative timeframes for the project:

- ♦ Distribution of this document to Registered Aboriginal Parties: **6 November 2020.**
- ♦ End of review period for the proposed methodology: **9 December 2020.**
- ♦ Field survey to be undertaken: **mid December 2020.**
- ♦ Cultural values workshops and site visits: **mid November 2020.**
- ♦ Distribution of draft ACHAR to Registered Aboriginal Parties for review: **mid to late December 2020.**

## Information Sought

Extent Heritage would appreciate your feedback on the methodology proposed above for the investigation and assessment of the study area.

In returning your answers, please include the following where appropriate:

- ♦ Any protocols that you would like adopted during the project.
- ♦ Identification of any Aboriginal objects of cultural significance and/or importance that you are aware of within the activity area, and how you wish them to be dealt with during the project.
- ♦ Identification of any places of cultural significance and/or importance that you are aware of within the activity area, and how you wish them to be dealt with during the project.
- ♦ Guidance on the protocols, sensitivity, use and/or distribution of any cultural information that you provide to Extent Heritage.
- ♦ Whether you require any further information prior to Extent Heritage proceeding with the project.

Extent Heritage would like to ask you to review the above information and provide any comments by **9 December 2020.**



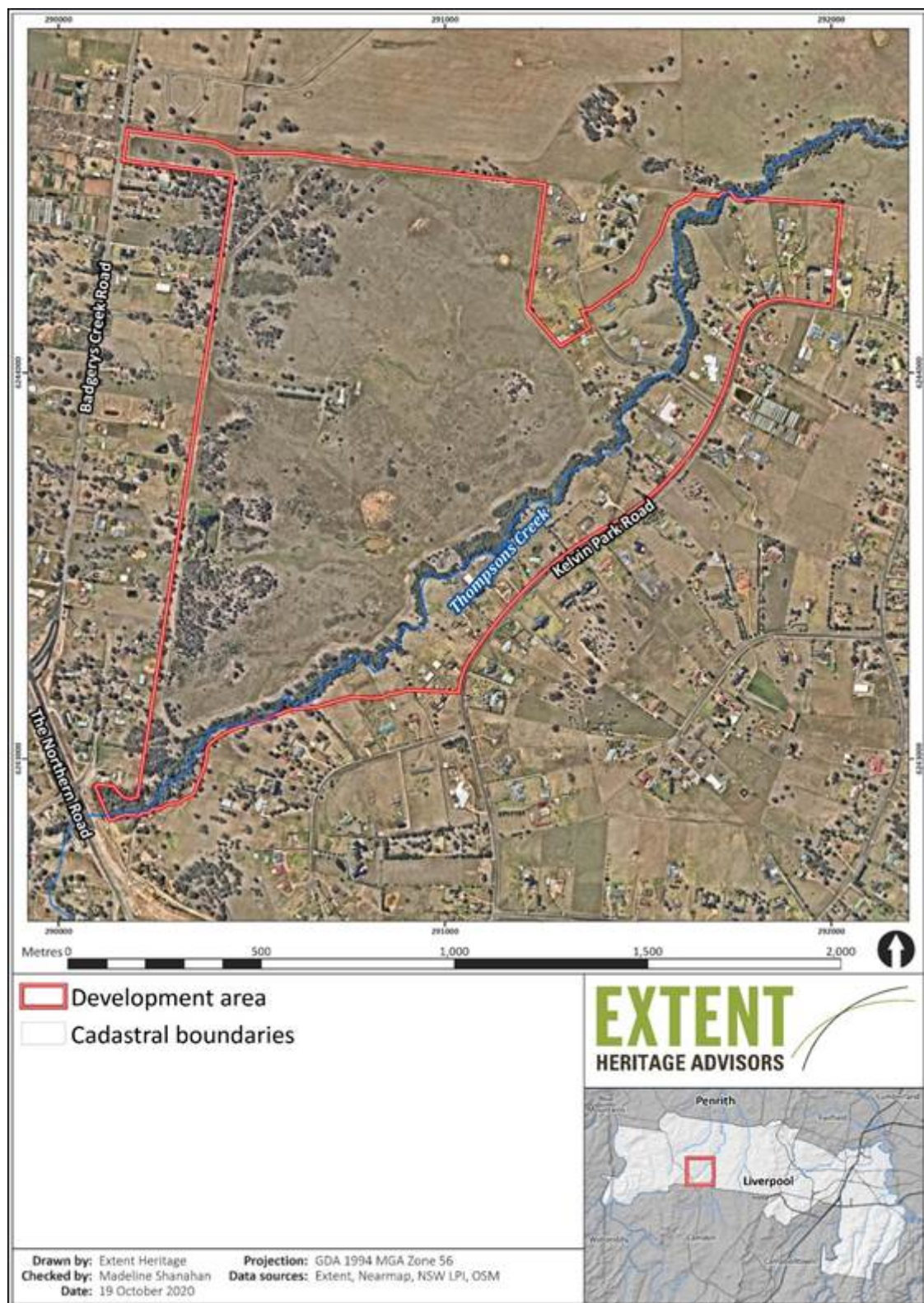

**Figure 1.** Study area within the Aerotropolis Core Precinct.



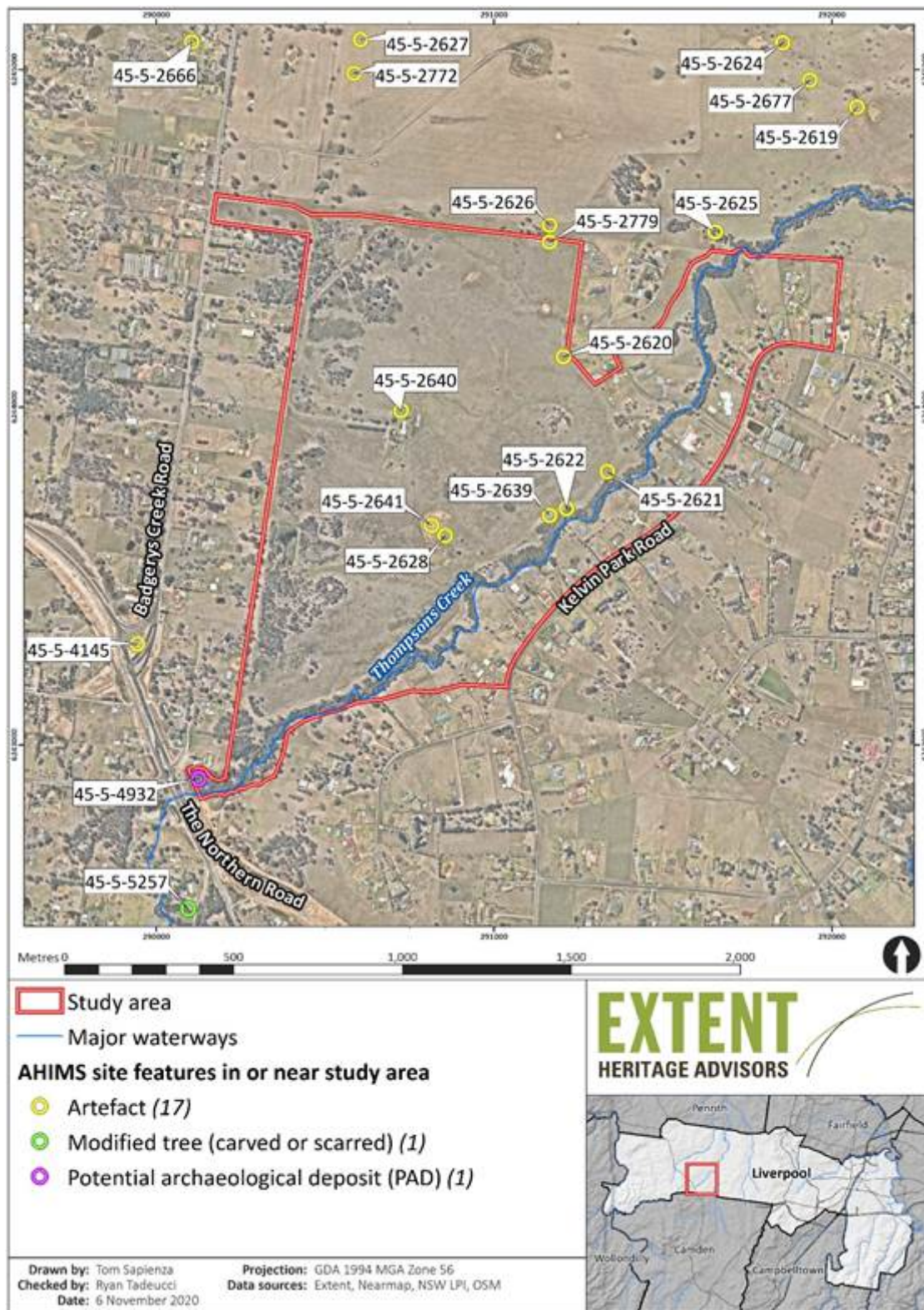

**Figure 2.** Registered Aboriginal sites in and within ~500m of the study area.

[1] Five sites in Table 5 are shown with *italicised text* and an asterisk (\*) following the site feature information. These indicate that there is no information known about the spatial extent of the site, nor is there information about the types, number or raw materials of artefacts found at the site.

**Ryan Taddeucci** | BA (Hons)  
 Senior Heritage Advisor  
 02 9555 4000

[rtaddeucci@extent.com.au](mailto:rtaddeucci@extent.com.au)  
[extent.com.au](http://extent.com.au)  
 Connect with us on:



# EXTENT

HERITAGE ADVISORS  
TO AUSTRALIA AND  
THE ASIA PACIFIC

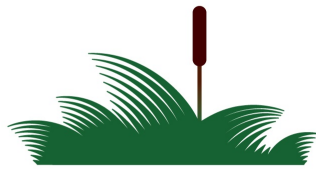

ICOMOS  
**GA2023**

31 AUGUST - 9 SEPTEMBER 2023 • SYDNEY, AUSTRALIA • #ICOMOSGA2023

**From:** Vicky slater <wurrumay@hotmail.com>  
**Sent:** Thursday, 12 November 2020 2:33 PM  
**To:** Ryan Taddeucci  
**Subject:** Re: Assessment methodology - Extent Heritage, Aerotropolis AeroCore Badgerys Ck Rd ACHAR

Thanks Ryan.  
Cheers

Vicky Slater

On 11 Nov. 2020 4:34 pm, Ryan Taddeucci <rtaddeucci@extent.com.au> wrote:

**11 November 2020**

Wurrumay Pty Ltd

89 Pyramid Street

Emu Plains NSW 2750

PO Box 414

Emu Plains NSW 2750

Attention: Kerrie Slater and Vicky Slater

Western Sydney Aerotropolis Core Precinct, NSW – Proposed Aboriginal Cultural Heritage Assessment Report Methodology

Dear Kerrie and Vicky

Thank you for registering an interest in the Western Sydney Aerotropolis Project, which commenced earlier this year. Your interest in the project has been formally registered in accordance with the Aboriginal Cultural Heritage Consultation Requirements for Proponents 2010.

The next stage of Aboriginal cultural heritage work is due to commence and we are contacting you regarding preparation of an Aboriginal Cultural Heritage Assessment Report (ACHAR) for the proposed Aerotropolis Core Precinct, situated in the Liverpool and Penrith Local Government Areas.

This letter provides information about the project and the proposed methodology for the Aboriginal Cultural Heritage Assessment Report, which includes an archaeological field survey. I would like to invite you to review the methodology and provide any comments you may have by **9 December 2020**.

If you have any questions, please do not hesitate to contact me on (02) 9555 4000, or by email at [rtaddeucci@extent.com.au](mailto:rtaddeucci@extent.com.au).

Kind Regards

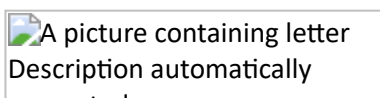

Ryan Taddeucci

Senior Heritage Advisor | Extent Heritage

Proponent Contact Details

This letter has been prepared by Extent Heritage Pty Ltd (Extent Heritage) on behalf of Western Parkland City Authority Trust (the proponent). The proponent's contact details are:

**Yolanda Gil** (Director, Planning)  
Western Parkland City Authority  
Level 2, 10 Valentine Avenue  
Parramatta NSW 2150  
[yolanda.gil@wcaa.sydney](mailto:yolanda.gil@wcaa.sydney)

## Background

### Project Information

Western Parkland City Authority propose to undertake development on approximately 160ha of land within the Aerotropolis Core Precinct (Figure 1) (hereafter, referred to as the study area). The proposed development would involve construction works associated with mixed use development, including bulk earthworks, ~~rezoning~~, construction of infrastructure (roads, footpaths, stormwater, etc.), buildings, environmental controls and landscaping.

As part of the development process, Western Parkland City Authority has engaged Extent Heritage to develop an ACHAR to ensure the Aboriginal objects and values within the study area are identified and appropriately managed. This assessment would inform Western Parkland City Authority of any heritage constraints, and the potential for harm to occur to Aboriginal objects. The ACHAR will provide a management strategy for avoiding, minimising and/or mitigating such impacts to any identified Aboriginal objects. The findings and recommendations of the ACHAR will be used to inform the development of a Master Plan for the site. As the ACHAR is being produced to inform a Master Plan, the ACHAR will not include a detailed impact assessment required for the approval of an Aboriginal Heritage Impact Permit (AHIP). Following the completion of detailed design, an addendum ACHAR may be developed to support an AHIP application.

### Archaeological context

No archaeological excavations are known to have taken place within or immediately adjacent to the study area, but eight sites have been previously recorded within the study area. A review of the Aboriginal Heritage Information Management System (AHIMS) indicates that the majority of these sites are low-density artefact scatters and/or isolated finds. A list of the Aboriginal sites in and immediately adjacent to the study area is presented in Table 1, and a map of the sites is shown in Figure 2.

These sites were recorded by Navin Officer Heritage Consultants (NOHC) in 1997 as part of fieldwork undertaken to evaluate areas around the Cumberland Plain for suitability of the site as a location for a second Sydney airport. The Aboriginal sites recorded by NOHC comprise surface artefact scatters and isolated artefacts, but currently little detail is known about the composition, size, or extent of these sites. Most of the AHIMS site cards indicate that detailed site information is contained within the final report, but the final report appears to lack this information<sup>[1]</sup>. The limited information available on the AHIMS site cards suggest that most of these sites were low density scatters <10 stone artefacts – mostly flakes though some cores were identified. The majority of the artefact assemblage is comprised of silcrete, with lesser numbers of quartz and mudstone.

Table 1. Archaeological sites within the development area.

AHIMS Site ID.	Site Name	Recorder	Site Feature
45-5-2620	B 18	NOHC	Isolated artefact*
45-5-2621	B 19	NOHC	Artefact scatter*
45-5-2622	B 20	NOHC	Artefact scatter*
45-5-2628	B 38	NOHC	Isolated artefact*
45-5-2639	B 21	NOHC	Artefact scatter
45-5-2640	B 22	NOHC	Artefact scatter
45-5-2641	B 23	NOHC	Artefact scatter
45-5-2779	B17	NOHC	Artefact scatter



## Proposed Assessment Methodology

Extent Heritage proposes to develop the ACHAR in accordance with the following guidelines:

- ◆ Guide to Investigating, Assessing and Reporting on Aboriginal Cultural Heritage in NSW (OEH 2011).
- ◆ Code of Practice for Archaeological Investigation of Aboriginal Objects in New South Wales (DECCW 2010).
- ◆ Aboriginal Cultural Heritage Consultation Requirements for Proponents 2010 (DECCW 2010).

Development of the ACHAR will involve a cultural values assessment, archaeological survey, and subsequent reporting. We currently anticipate that the ACHAR should be completed by February 2020.

The ACHAR will include the following tasks:

- ◆ Aboriginal community consultation: The initial stages of this process have been completed, and a list of Registered Aboriginal Parties (RAPs) has been compiled. The present letter provides the RAPs with project information and the proposed assessment methodology for review. The next stage of the consultation process will include the opportunity for comment on the proposed works and the assessment.
- ◆ Review of background information. Including the physical environment of the study area, historic land use, previously complete archaeological assessments within the study area and surrounding region, and ethnographic information regarding Aboriginal land use. This information will be utilised to develop a predictive model and assessment of the archaeological character of the study area.
- ◆ Archaeological survey of the survey area to test the predictive model, reassess the status of previously identified Aboriginal sites and determine if any previously unrecorded Aboriginal sites and area of potential archaeological deposit (PAD) are present.
- ◆ If additional Aboriginal sites are identified, submissions of site recordings for registration on Heritage NSW's AHIMS database.
- ◆ Significance and impact assessment. The Aboriginal heritage significance of the study area will be assessed, based on comments received from the RAPs through the consultation program and identified archaeological character of the study area. The potential impact of the proposed development on this significance will be assessed, and management recommendations will be developed accordingly.

## Archaeological Survey Methodology

Extent Heritage proposes to undertake an archaeological survey in accordance with the requirements of the *Code of Practice for Archaeological Investigation of Aboriginal Objects in NSW* (DECCW 2010). This survey will target both Aboriginal and historical heritage. It will aim to identify any visible Aboriginal objects (material traces and evidence of Aboriginal land), to inspect any important or significant locations identified during the cultural values assessment, attempt to relocate previously registered Aboriginal sites to record their current condition and integrity, and to assess the extent to which past land-use may have affected the sub-surface archaeological potential within areas of identified archaeological sensitivity.

This survey will likewise address specific areas of historical archaeological potential. These areas will be examined for any indication of sub-surface potential in the form of house platforms, benching, ruined remains, remnant fencing and/or garden/fruit trees. The investigation will also assess.

It is proposed that a desktop analysis of aerial photos and topographic maps is completed to inform the development of a survey strategy. Based on the results of the desktop study, the study area will be divided into survey units to facilitate the completion of a full coverage survey. Where a full coverage survey is not possible, due to access or safety constraints, a sample survey will be completed. Full coverage survey will involve the completion of parallel transects spaced 30 m apart, where possible. The survey team will carry a handheld Global Positioning System (GPS) to track coverage of the survey and cameras to document representative landform features. Any Aboriginal objects or identified areas of Potential Archaeological Deposit (PAD) would be documented in accordance with the requirements of the Code of Practice.

## Timeframes

Extent Heritage proposes the following indicative timeframes for the project:

- ◆ Distribution of this document to Registered Aboriginal Parties: **6 November 2020.**
- ◆ End of review period for the proposed methodology: **9 December 2020.**
- ◆ Field survey to be undertaken: **mid December 2020.**
- ◆ Cultural values workshops and site visits: **mid November 2020.**
- ◆ Distribution of draft ACHAR to Registered Aboriginal Parties for review: **mid to late December 2020.**

## Information Sought

Extent Heritage would appreciate your feedback on the methodology proposed above for the investigation and assessment of the study area.

In returning your answers, please include the following where appropriate:

- ◆ Any protocols that you would like adopted during the project.
- ◆ Identification of any Aboriginal objects of cultural significance and/or importance that you are aware of within the activity area, and how you wish them to be dealt with during the project.
- ◆ Identification of any places of cultural significance and/or importance that you are aware of within the activity area, and how you wish them to be dealt with during the project.
- ◆ Guidance on the protocols, sensitivity, use and/or distribution of any cultural information that you provide to Extent Heritage.
- ◆ Whether you require any further information prior to Extent Heritage proceeding with the project.

Extent Heritage would like to ask you to review the above information and provide any comments by **9 December 2020.**



Figure 1. Study area within the Aerotropolis Core Precinct.



Figure 2. Registered Aboriginal sites in and within ~500m of the study area.

---

[1] Five sites in Table 5 are shown with *italicised text* and an asterisk (\*) following the site feature information. These indicate that there is no information known about the spatial extent of the site, nor is there information about the types, number or raw materials of artefacts found at the site.

**Ryan Taddeucci** | BA (Hons)  
Senior Heritage Advisor  
02 9555 4000

[rtaddeucci@extent.com.au](mailto:rtaddeucci@extent.com.au)  
[extent.com.au](http://extent.com.au)



Connect with us on:

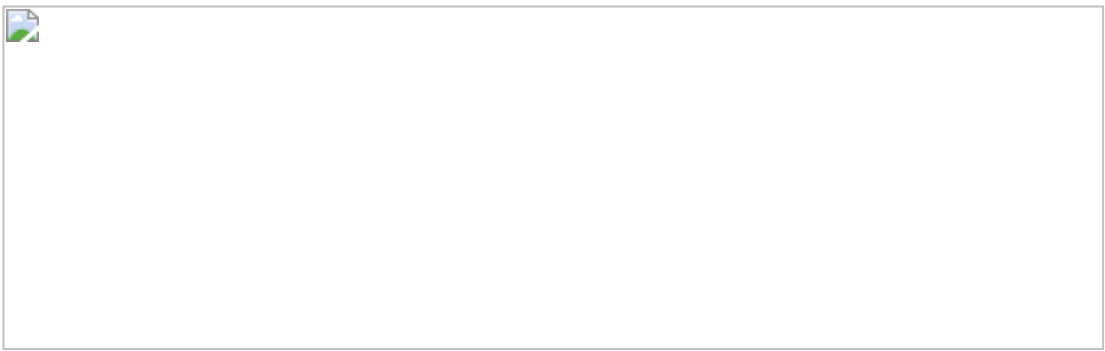

**From:** Arika Jalomaki <yulayculturalservices@gmail.com>  
**Sent:** Thursday, 19 November 2020 10:15 AM  
**To:** Ryan Taddeucci  
**Subject:** Re: Assessment methodology - Extent Heritage, Aerotropolis AeroCore Badgerys Ck Rd ACHAR

Dear Ryan,

On behalf of Yulay cultural service's I have reviewed the assessment methodology and agree and would like to be given the opportunity to participate in upcoming field work.

Kind regards,  
Arika Jalomaki  
0481 251 385

On Wed, 11 Nov 2020 at 4:35 pm, Ryan Taddeucci <[rtaddeucci@extent.com.au](mailto:rtaddeucci@extent.com.au)> wrote:

**11 November 2020**

Yulay Cultural Services

[15 Rowley Place](#)

[Airds NSW 2560](#)

Attention: Arika Jalomaki (Manager)

Western Sydney Aerotropolis Core Precinct, NSW – Proposed Aboriginal Cultural Heritage Assessment Report Methodology

Dear Arika

Thank you for registering an interest in the Western Sydney Aerotropolis Project, which commenced earlier this year. Your interest in the project has been formally registered in accordance with the Aboriginal Cultural Heritage Consultation Requirements for Proponents 2010.

The next stage of Aboriginal cultural heritage work is due to commence and we are contacting you regarding preparation of an Aboriginal Cultural Heritage Assessment Report (ACHAR) for the proposed Aerotropolis Core Precinct, situated in the Liverpool and Penrith Local Government Areas.

This letter provides information about the project and the proposed methodology for the Aboriginal Cultural Heritage Assessment Report, which includes an archaeological field survey. I would like to invite you to review the methodology and provide any comments you may have by **9 December 2020**.

If you have any questions, please do not hesitate to contact me on (02) 9555 4000, or by email at [rtaddeucci@extent.com.au](mailto:rtaddeucci@extent.com.au).

Kind Regards



Ryan Taddeucci

Senior Heritage Advisor | Extent Heritage

Proponent Contact Details

This letter has been prepared by Extent Heritage Pty Ltd (Extent Heritage) on behalf of Western Parkland City Authority Trust (the proponent). The proponent's contact details are:

**Yolanda Gil** (Director, Planning)  
Western Parkland City Authority  
[Level 2, 10 Valentine Avenue](#)

## Background

### Project Information

Western Parkland City Authority propose to undertake development on approximately 160ha of land within the Aerotropolis Core Precinct (Figure 1) (hereafter, referred to as the study area). The proposed development would involve construction works associated with mixed use development, including bulk earthworks, ~~rezoning~~, construction of infrastructure (roads, footpaths, stormwater, etc.), buildings, environmental controls and landscaping.

As part of the development process, Western Parkland City Authority has engaged Extent Heritage to develop an ACHAR to ensure the Aboriginal objects and values within the study area are identified and appropriately managed. This assessment would inform Western Parkland City Authority of any heritage constraints, and the potential for harm to occur to Aboriginal objects. The ACHAR will provide a management strategy for avoiding, minimising and/or mitigating such impacts to any identified Aboriginal objects. The findings and recommendations of the ACHAR will be used to inform the development of a Master Plan for the site. As the ACHAR is being produced to inform a Master Plan, the ACHAR will not include a detailed impact assessment required for the approval of an Aboriginal Heritage Impact Permit (AHIP). Following the completion of detailed design, an addendum ACHAR may be developed to support an AHIP application.

### Archaeological context

No archaeological excavations are known to have taken place within or immediately adjacent to the study area, but eight sites have been previously recorded within the study area. A review of the Aboriginal Heritage Information Management System (AHIMS) indicates that the majority of these sites are low-density artefact scatters and/or isolated finds. A list of the Aboriginal sites in and immediately adjacent to the study area is presented in Table 1, and a map of the sites is shown in Figure 2.

These sites were recorded by Navin Officer Heritage Consultants (NOHC) in 1997 as part of fieldwork undertaken to evaluate areas around the Cumberland Plain for suitability of the site as a location for a second Sydney airport. The Aboriginal sites recorded by NOHC comprise surface artefact scatters and isolated artefacts, but currently little detail is known about the composition, size, or extent of these sites. Most of the AHIMS site cards indicate that detailed site information is contained within the final report, but the final report appears to lack this information<sup>[1]</sup>. The limited information available on the AHIMS site cards suggest that most of these sites were low density scatters <10 stone artefacts – mostly flakes though some cores were identified. The majority of the artefact assemblage is comprised of silcrete, with lesser numbers of quartz and mudstone.

Table 1. Archaeological sites within the development area.

AHIMS Site ID.	Site Name	Recorder	Site Feature
45-5-2620	B 18	NOHC	<i>Isolated artefact*</i>
45-5-2621	B 19	NOHC	<i>Artefact scatter*</i>
45-5-2622	B 20	NOHC	<i>Artefact scatter*</i>
45-5-2628	B 38	NOHC	<i>Isolated artefact*</i>
45-5-2639	B 21	NOHC	Artefact scatter
45-5-2640	B 22	NOHC	Artefact scatter
45-5-2641	B 23	NOHC	Artefact scatter
45-5-2779	B17	NOHC	Artefact scatter

### Proposed Assessment Methodology

Extent Heritage proposes to develop the ACHAR in accordance with the following guidelines:

- ♦ Guide to Investigating, Assessing and Reporting on Aboriginal Cultural Heritage in NSW (OEH 2011).
- ♦ Code of Practice for Archaeological Investigation of Aboriginal Objects in New South Wales (DECCW 2010).

- ◆ Aboriginal Cultural Heritage Consultation Requirements for Proponents 2010 (DECCW 2010).

Development of the ACHAR will involve a cultural values assessment, archaeological survey, and subsequent reporting. We currently anticipate that the ACHAR should be completed by February 2020.

The ACHAR will include the following tasks:

- ◆ Aboriginal community consultation: The initial stages of this process have been completed, and a list of Registered Aboriginal Parties (RAPs) has been compiled. The present letter provides the RAPs with project information and the proposed assessment methodology for review. The next stage of the consultation process will include the opportunity for comment on the proposed works and the assessment.
- ◆ Review of background information. Including the physical environment of the study area, historic land use, previously complete archaeological assessments within the study area and surrounding region, and ethnographic information regarding Aboriginal land use. This information will be utilised to develop a predictive model and assessment of the archaeological character of the study area.
- ◆ Archaeological survey of the survey area to test the predictive model, reassess the status of previously identified Aboriginal sites and determine if any previously unrecorded Aboriginal sites and area of potential archaeological deposit (PAD) are present.
- ◆ If additional Aboriginal sites are identified, submissions of site recordings for registration on Heritage NSW's AHIMS database.
- ◆ Significance and impact assessment. The Aboriginal heritage significance of the study area will be assessed, based on comments received from the RAPs through the consultation program and identified archaeological character of the study area. The potential impact of the proposed development on this significance will be assessed, and management recommendations will be developed accordingly.

#### Archaeological Survey Methodology

Extent Heritage proposes to undertake an archaeological survey in accordance with the requirements of the *Code of Practice for Archaeological Investigation of Aboriginal Objects in NSW* (DECCW 2010). This survey will target both Aboriginal and historical heritage. It will aim to identify any visible Aboriginal objects (material traces and evidence of Aboriginal land), to inspect any important or significant locations identified during the cultural values assessment, attempt to relocate previously registered Aboriginal sites to record their current condition and integrity, and to assess the extent to which past land-use may have affected the sub-surface archaeological potential within areas of identified archaeological sensitivity.

This survey will likewise address specific areas of historical archaeological potential. These areas will be examined for any indication of sub-surface potential in the form of house platforms, benching, ruined remains, remnant fencing and/or garden/fruit trees. The investigation will also assess.

It is proposed that a desktop analysis of aerial photos and topographic maps is completed to inform the development of a survey strategy. Based on the results of the desktop study, the study area will be divided into survey units to facilitate the completion of a full coverage survey. Where a full coverage survey is not possible, due to access or safety constraints, a sample survey will be completed. Full coverage survey will involve the completion of parallel transects spaced 30 m apart, where possible. The survey team will carry a handheld Global Positioning System (GPS) to track coverage of the survey and cameras to document representative landform features. Any Aboriginal objects or identified areas of Potential Archaeological Deposit (PAD) would be documented in accordance with the requirements of the Code of Practice.

#### Timeframes

Extent Heritage proposes the following indicative timeframes for the project:

- ◆ Distribution of this document to Registered Aboriginal Parties: **6 November 2020.**
- ◆ End of review period for the proposed methodology: **9 December 2020.**
- ◆ Field survey to be undertaken: **mid December 2020.**
- ◆ Cultural values workshops and site visits: **mid November 2020.**



- ◆ Distribution of draft ACHAR to Registered Aboriginal Parties for review: **mid to late December 2020.**

#### Information Sought

Extent Heritage would appreciate your feedback on the methodology proposed above for the investigation and assessment of the study area.

In returning your answers, please include the following where appropriate:

- ◆ Any protocols that you would like adopted during the project.
- ◆ Identification of any Aboriginal objects of cultural significance and/or importance that you are aware of within the activity area, and how you wish them to be dealt with during the project.
- ◆ Identification of any places of cultural significance and/or importance that you are aware of within the activity area, and how you wish them to be dealt with during the project.
- ◆ Guidance on the protocols, sensitivity, use and/or distribution of any cultural information that you provide to Extent Heritage.
- ◆ Whether you require any further information prior to Extent Heritage proceeding with the project.

Extent Heritage would like to ask you to review the above information and provide any comments by **9 December 2020.**

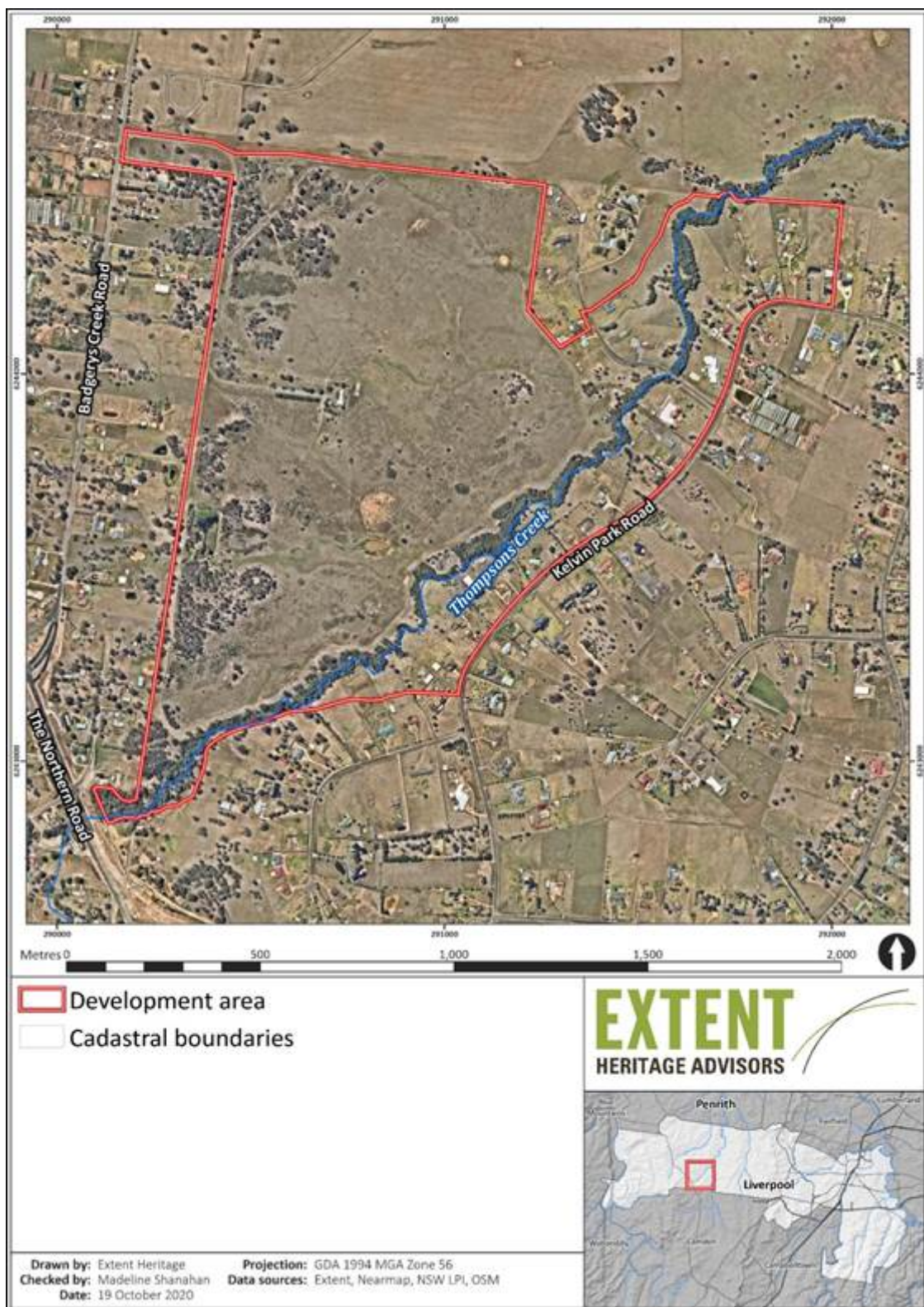

Figure 1. Study area within the Aerotropolis Core Precinct.



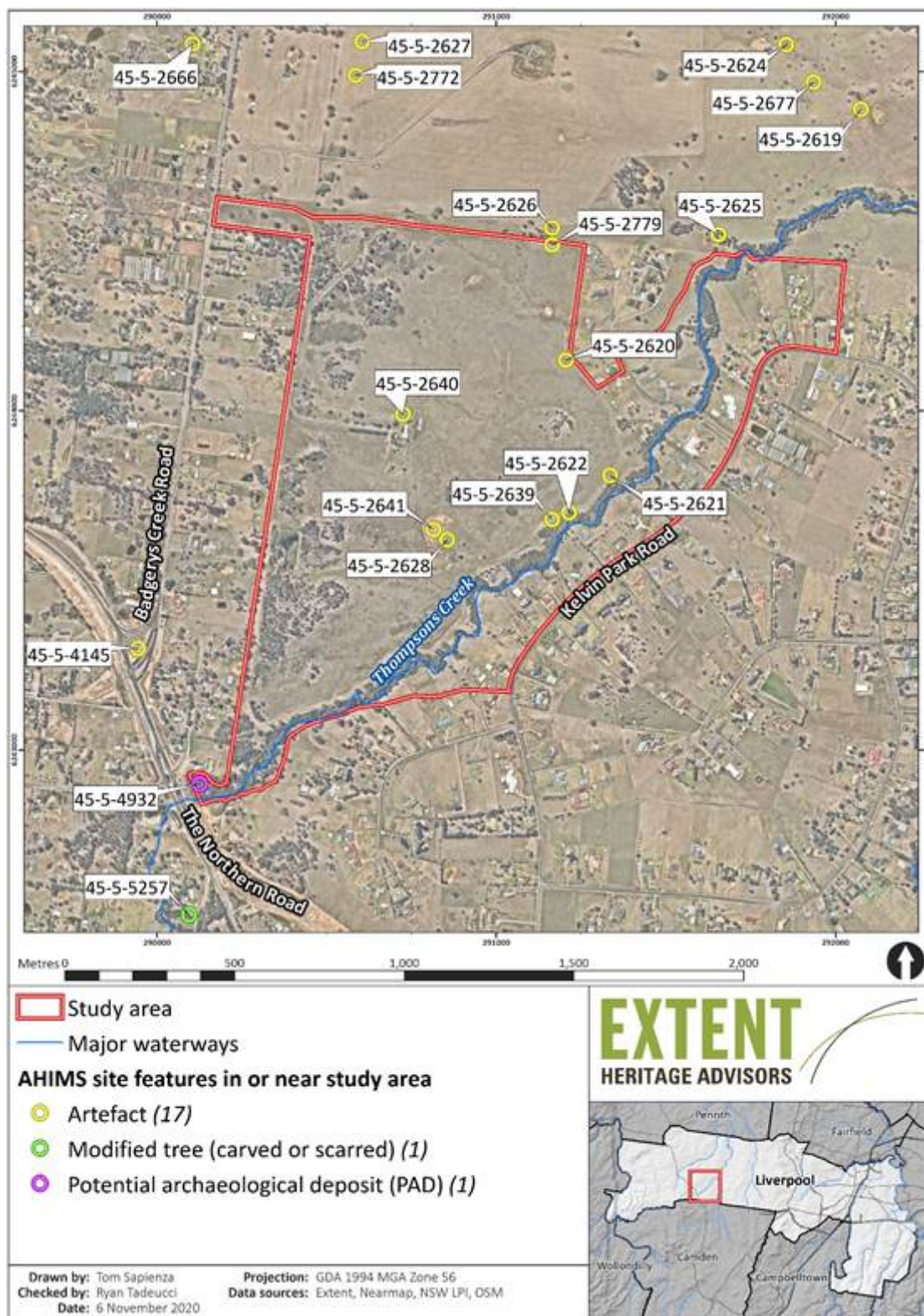

Figure 2. Registered Aboriginal sites in and within ~500m of the study area.

[1] Five sites in Table 5 are shown with *italicised text* and an asterisk (\*) following the site feature information. These indicate that there is no information known about the spatial extent of the site, nor is there information about the types, number or raw materials of artefacts found at the site.

Ryan Taddeucci | BA (Hons)  
 Senior Heritage Advisor  
 02 9555 4000

[rtaddeucci@extent.com.au](mailto:rtaddeucci@extent.com.au)  
[extent.com.au](http://extent.com.au)

Connect with us on:



# EXTENT

HERITAGE ADVISORS  
TO AUSTRALIA AND  
THE ASIA PACIFIC

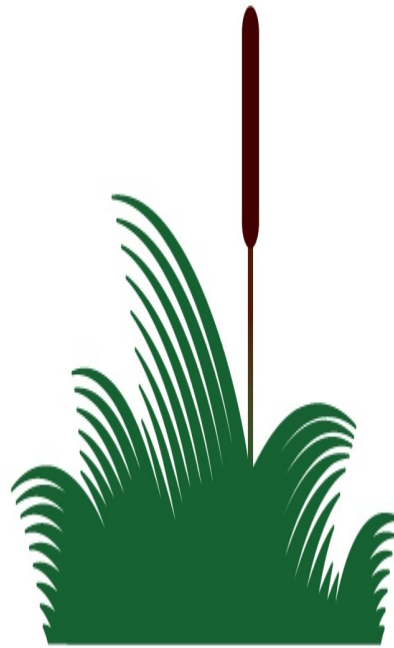

# ICOMOS GA2023

31 AUGUST - 9 SEPTEMBER 2023 • SYDNEY, AUSTRALIA • #ICOMOSGA2023

--

Arika Jalomaki



**From:** Bo Field <yurrandaali\_cs@hotmail.com>  
**Sent:** Monday, 16 November 2020 12:13 PM  
**To:** Ryan Taddeucci  
**Subject:** Re: Assessment methodology - Extent Heritage, Aerotropolis AeroCore Badgerys Ck Rd ACHAR

Dear Ryan,

I Bo Field of Yurrandaali Pty Ltd, agrees with the methodology associated with this project. We would also like to express our interest in participating in the upcoming field works.

Should you require any more information or our insurances, please contact me on the details below.

Regards,

Bo  
Yurrandaali  
0403 048 263 | yurrandaali\_cs@hotmail.com

---

**From:** Ryan Taddeucci <rtaddeucci@extent.com.au>  
**Sent:** Wednesday, 11 November 2020 4:34 PM  
**To:** yurrandaali\_cs@hotmail.com <yurrandaali\_cs@hotmail.com>  
**Subject:** Assessment methodology - Extent Heritage, Aerotropolis AeroCore Badgerys Ck Rd ACHAR

**11 November 2020**

Yurrandaali  
6 Macgibbon Parade  
Old Erowal Bay NSW 2540

Attention: Bo Field (Manager)

## Western Sydney Aerotropolis Core Precinct, NSW – Proposed Aboriginal Cultural Heritage Assessment Report Methodology

Dear Bo

Thank you for registering an interest in the Western Sydney Aerotropolis Project, which commenced earlier this year. Your interest in the project has been formally registered in accordance with the *Aboriginal Cultural Heritage Consultation Requirements for Proponents 2010*.

The next stage of Aboriginal cultural heritage work is due to commence and we are contacting you regarding preparation of an Aboriginal Cultural Heritage Assessment Report (ACHAR) for the proposed Aerotropolis Core Precinct, situated in the Liverpool and Penrith Local Government Areas.

This letter provides information about the project and the proposed methodology for the Aboriginal Cultural Heritage Assessment Report, which includes an archaeological field survey. I would like to invite you to review the methodology and provide any comments you may have by **9 December 2020**.

If you have any questions, please do not hesitate to contact me on (02) 9555 4000, or by email at [rtaddeucci@extent.com.au](mailto:rtaddeucci@extent.com.au).

Kind Regards



**Ryan Taddeucci**  
**Senior Heritage Advisor | Extent Heritage**

## Proponent Contact Details

This letter has been prepared by Extent Heritage Pty Ltd (Extent Heritage) on behalf of Western Parkland City Authority Trust (the proponent). The proponent’s contact details are:

**Yolanda Gil** (Director, Planning)  
Western Parkland City Authority  
Level 2, 10 Valentine Avenue  
Parramatta NSW 2150  
[yolanda.gil@wcaa.sydney](mailto:yolanda.gil@wcaa.sydney)

## Background

### Project Information

Western Parkland City Authority propose to undertake development on approximately 160ha of land within the Aerotropolis Core Precinct (**Figure 1**) (hereafter, referred to as the study area). The proposed development would involve construction works associated with mixed use development, including bulk earthworks, ~~rezoning~~, construction of infrastructure (roads, footpaths, stormwater, etc.), buildings, environmental controls and landscaping.

As part of the development process, Western Parkland City Authority has engaged Extent Heritage to develop an ACHAR to ensure the Aboriginal objects and values within the study area are identified and appropriately managed. This assessment would inform Western Parkland City Authority of any heritage constraints, and the potential for harm to occur to Aboriginal objects. The ACHAR will provide a management strategy for avoiding, minimising and/or mitigating such impacts to any identified Aboriginal objects. The findings and recommendations of the ACHAR will be used to inform the development of a Master Plan for the site. As the ACHAR is being produced to inform a Master Plan, the ACHAR will not include a detailed impact assessment required for the approval of an Aboriginal Heritage Impact Permit (AHIP). Following the completion of detailed design, an addendum ACHAR may be developed to support an AHIP application.

### Archaeological context

No archaeological excavations are known to have taken place within or immediately adjacent to the study area, but eight sites have been previously recorded within the study area. A review of the Aboriginal Heritage Information Management System (AHIMS) indicates that the majority of these sites are low-density artefact scatters and/or isolated finds. A list of the Aboriginal sites in and immediately adjacent to the study area is presented in **Table 1**, and a map of the sites is shown in **Figure 2**.

These sites were recorded by Navin Officer Heritage Consultants (NOHC) in 1997 as part of fieldwork undertaken to evaluate areas around the Cumberland Plain for suitability of the site as a location for a second Sydney airport. The Aboriginal sites recorded by NOHC comprise surface artefact scatters and isolated artefacts, but currently little detail is known about the composition, size, or extent of these sites. Most of the AHIMS site cards indicate that detailed site information is contained within the final report, but the final report appears to lack this information<sup>[1]</sup>. The limited information available on the AHIMS site cards suggest that most of these sites were low density scatters <10 stone artefacts – mostly flakes though some cores were identified. The majority of the artefact assemblage is comprised of silcrete, with lesser numbers of quartz and mudstone.

**Table 1. Archaeological sites within the development area.**

AHIMS Site ID.	Site Name	Recorder	Site Feature
45-5-2620	B 18	NOHC	Isolated artefact*
45-5-2621	B 19	NOHC	Artefact scatter*
45-5-2622	B 20	NOHC	Artefact scatter*
45-5-2628	B 38	NOHC	Isolated artefact*
45-5-2639	B 21	NOHC	Artefact scatter

45-5-2640	B 22	NOHC	Artefact scatter
45-5-2641	B 23	NOHC	Artefact scatter
45-5-2779	B17	NOHC	Artefact scatter

## Proposed Assessment Methodology

Extent Heritage proposes to develop the ACHAR in accordance with the following guidelines:

- ♦ *Guide to Investigating, Assessing and Reporting on Aboriginal Cultural Heritage in NSW* (OEH 2011).
- ♦ *Code of Practice for Archaeological Investigation of Aboriginal Objects in New South Wales* (DECCW 2010).
- ♦ *Aboriginal Cultural Heritage Consultation Requirements for Proponents 2010* (DECCW 2010).

Development of the ACHAR will involve a cultural values assessment, archaeological survey, and subsequent reporting. We currently anticipate that the ACHAR should be completed by February 2020.

The ACHAR will include the following tasks:

- ♦ Aboriginal community consultation: The initial stages of this process have been completed, and a list of Registered Aboriginal Parties (RAPs) has been compiled. The present letter provides the RAPs with project information and the proposed assessment methodology for review. The next stage of the consultation process will include the opportunity for comment on the proposed works and the assessment.
- ♦ Review of background information. Including the physical environment of the study area, historic land use, previously complete archaeological assessments within the study area and surrounding region, and ethnographic information regarding Aboriginal land use. This information will be utilised to develop a predictive model and assessment of the archaeological character of the study area.
- ♦ Archaeological survey of the survey area to test the predictive model, reassess the status of previously identified Aboriginal sites and determine if any previously unrecorded Aboriginal sites and area of potential archaeological deposit (PAD) are present.
- ♦ If additional Aboriginal sites are identified, submissions of site recordings for registration on Heritage NSW's AHIMS database.
- ♦ Significance and impact assessment. The Aboriginal heritage significance of the study area will be assessed, based on comments received from the RAPs through the consultation program and identified archaeological character of the study area. The potential impact of the proposed development on this significance will be assessed, and management recommendations will be developed accordingly.

## Archaeological Survey Methodology

Extent Heritage proposes to undertake an archaeological survey in accordance with the requirements of the *Code of Practice for Archaeological Investigation of Aboriginal Objects in NSW* (DECCW 2010). This survey will target both Aboriginal and historical heritage. It will aim to identify any visible Aboriginal objects (material traces and evidence of Aboriginal land), to inspect any important or significant locations identified during the cultural values assessment, attempt to relocate previously registered Aboriginal sites to record their current condition and integrity, and to assess the extent to which past land-use may have affected the sub-surface archaeological potential within areas of identified archaeological sensitivity.

This survey will likewise address specific areas of historical archaeological potential. These areas will be examined for any indication of sub-surface potential in the form of house platforms, benching, ruined remains, remnant fencing and/or garden/fruit trees. The investigation will also assess.

It is proposed that a desktop analysis of aerial photos and topographic maps is completed to inform the development of a survey strategy. Based on the results of the desktop study, the study area will be divided into survey units to facilitate the completion of a full coverage survey. Where a full coverage survey is not possible, due to access or safety constraints, a sample survey will be completed. Full coverage survey will involve the completion of parallel transects spaced 30 m apart, where possible. The survey team will carry a handheld Global Positioning System (GPS) to track to coverage of the survey and cameras to document representative landform features. Any Aboriginal objects or identified areas of Potential Archaeological Deposit (PAD) would be documented in accordance with the requirements of the Code of Practice.

## Timeframes

Extent Heritage proposes the following indicative timeframes for the project:

- ♦ Distribution of this document to Registered Aboriginal Parties: **6 November 2020.**
- ♦ End of review period for the proposed methodology: **9 December 2020.**
- ♦ Field survey to be undertaken: **mid December 2020.**
- ♦ Cultural values workshops and site visits: **mid November 2020.**
- ♦ Distribution of draft ACHAR to Registered Aboriginal Parties for review: **mid to late December 2020.**

## Information Sought

Extent Heritage would appreciate your feedback on the methodology proposed above for the investigation and assessment of the study area.

In returning your answers, please include the following where appropriate:

- ♦ Any protocols that you would like adopted during the project.
- ♦ Identification of any Aboriginal objects of cultural significance and/or importance that you are aware of within the activity area, and how you wish them to be dealt with during the project.
- ♦ Identification of any places of cultural significance and/or importance that you are aware of within the activity area, and how you wish them to be dealt with during the project.
- ♦ Guidance on the protocols, sensitivity, use and/or distribution of any cultural information that you provide to Extent Heritage.
- ♦ Whether you require any further information prior to Extent Heritage proceeding with the project.

Extent Heritage would like to ask you to review the above information and provide any comments by **9 December 2020.**



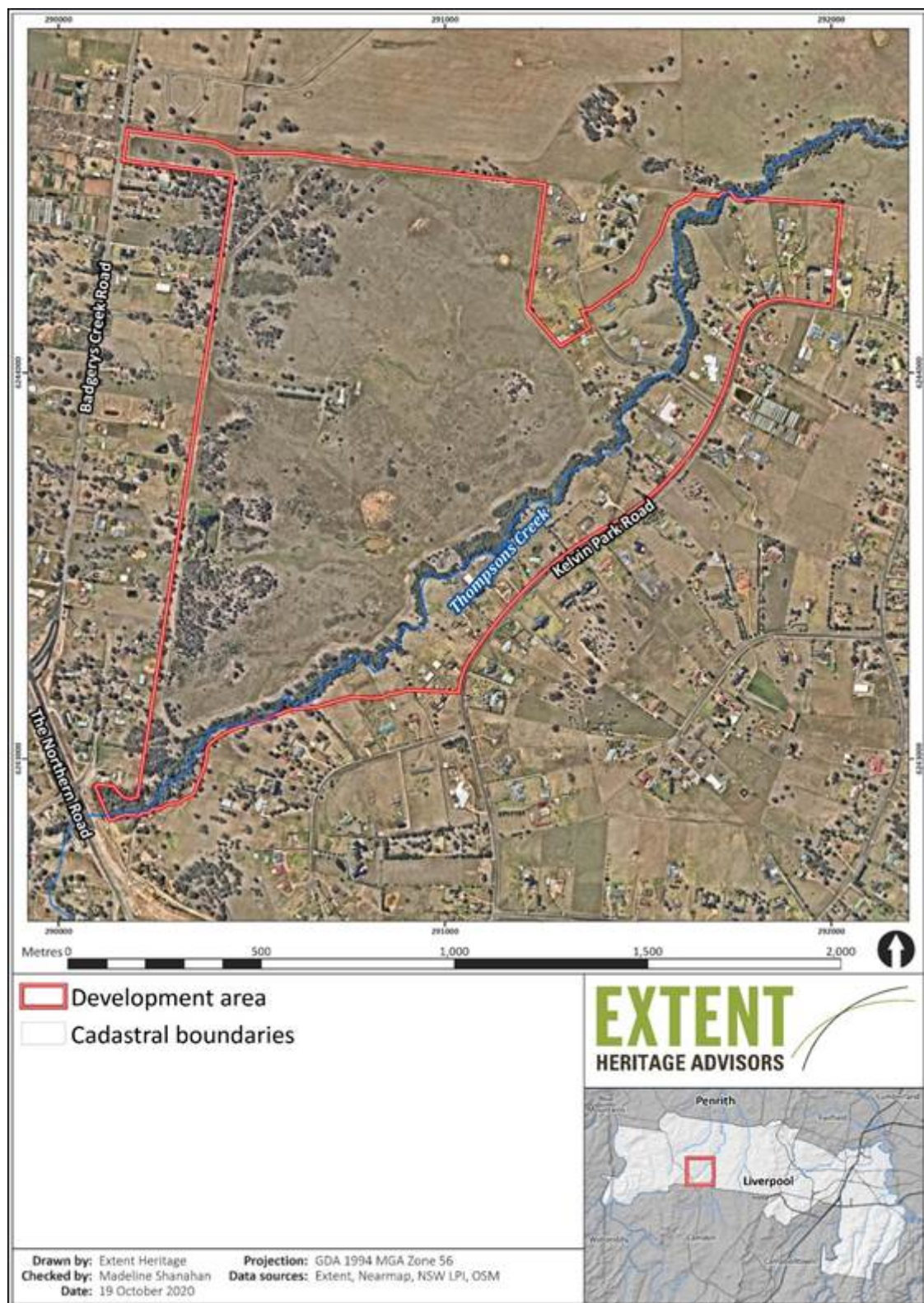

**Figure 1.** Study area within the Aerotropolis Core Precinct.



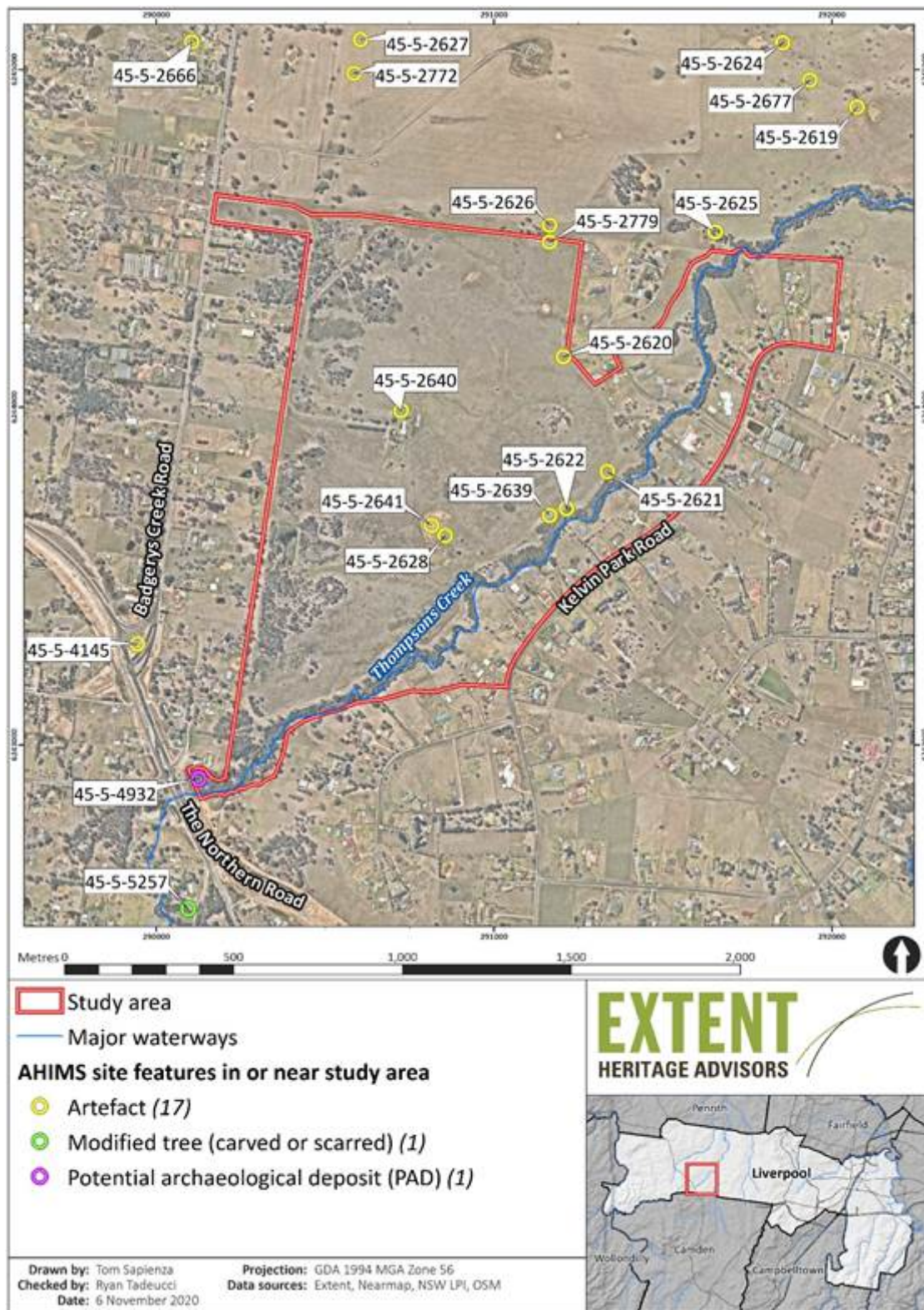

**Figure 2.** Registered Aboriginal sites in and within ~500m of the study area.

[1] Five sites in Table 5 are shown with *italicised text* and an asterisk (\*) following the site feature information. These indicate that there is no information known about the spatial extent of the site, nor is there information about the types, number or raw materials of artefacts found at the site.

**Ryan Taddeucci** | BA (Hons)  
 Senior Heritage Advisor  
 02 9555 4000

[rtaddeucci@extent.com.au](mailto:rtaddeucci@extent.com.au)  
[extent.com.au](http://extent.com.au)  
 Connect with us on:



# EXTENT

HERITAGE ADVISORS  
TO AUSTRALIA AND  
THE ASIA PACIFIC

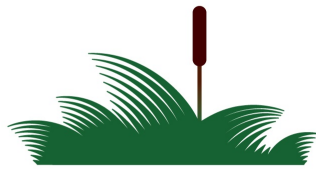

ICOMOS  
**GA2023**

31 AUGUST - 9 SEPTEMBER 2023 • SYDNEY, AUSTRALIA • #ICOMOSGA2023

**From:** Carolyn .H <cazadirect@live.com>  
**Sent:** Sunday, 15 November 2020 1:44 PM  
**To:** Ryan Taddeucci  
**Subject:** Re: Assessment methodology - Extent Heritage, Aerotropolis AeroCore Badgerys Ck Rd ACHAR



## INDIGENOUS SERVICES PTY LTD

**Contact:** Carolyn Hickey  
**M:** 0411 650057  
**E:** Cazadirect@live.com  
**A:** 10 Marie Pitt Place, Glenmore Park, NSW 2745  
**ACN:** 639 868 876  
**ABN:** 31 639 868 876

Hi Ryan,  
I have reviewed the email and support the information and methodology.  
A1 would like to be involved in all future works with this project.

Please find A1's insurances attached.

We would like the proponent and Extent to consider including A1's, Kawalkan youth employees for all future field work.  
The Kawalkan Youth Program is a designed program created to employ young indigenous youths between the ages of (18-29) years of age.

### OUR MISSION

**Building strength in aboriginal families, communities, and services.**

It is our mission to commit to an innovative approach to a better future for our indigenous youth.

Giving our youth the opportunity to be employed or gain work experience in a culturally sensitive work environment also giving our youth the opportunity to work on country and continue the tradition of passing down

**Cultural knowledge from one generation to the next – continuing the importance of keeping culture.**

Kind Regards  
Carolyn Hickey





---

**From:** Ryan Taddeucci <rtaddeucci@extent.com.au>

**Sent:** Wednesday, 11 November 2020 4:33 PM

**To:** cazadirect@live.com <cazadirect@live.com>

**Subject:** Assessment methodology - Extent Heritage, Aerotropolis AeroCore Badgerys Ck Rd ACHAR

**11 November 2020**

A1 Indigenous Services

10 Marie Pitt Place

Glenmore Park NSW 2745

Attention: Carolyn Hickey

**Western Sydney Aerotropolis Core Precinct, NSW – Proposed Aboriginal Cultural Heritage Assessment Report Methodology**

Dear Carolyn

Thank you for registering an interest in the Western Sydney Aerotropolis Project, which commenced earlier this year. Your interest in the project has been formally registered in accordance with the *Aboriginal Cultural Heritage Consultation Requirements for Proponents 2010*.

The next stage of Aboriginal cultural heritage work is due to commence and we are contacting you regarding preparation of an Aboriginal Cultural Heritage Assessment Report (ACHAR) for the proposed Aerotropolis Core Precinct, situated in the Liverpool and Penrith Local Government Areas.

This letter provides information about the project and the proposed methodology for the Aboriginal Cultural Heritage Assessment Report, which includes an archaeological field survey. I would like to invite you to review the methodology and provide any comments you may have by **9 December 2020**.

If you have any questions, please do not hesitate to contact me on (02) 9555 4000, or by email at [rtaddeucci@extent.com.au](mailto:rtaddeucci@extent.com.au).

Kind Regards

## Proponent Contact Details

This letter has been prepared by Extent Heritage Pty Ltd (Extent Heritage) on behalf of Western Parkland City Authority Trust (the proponent). The proponent's contact details are:

**Yolanda Gil** (Director, Planning)  
Western Parkland City Authority  
Level 2, 10 Valentine Avenue  
Parramatta NSW 2150  
[yolanda.gil@wcaa.sydney](mailto:yolanda.gil@wcaa.sydney)

## Background

### Project Information

Western Parkland City Authority propose to undertake development on approximately 160ha of land within the Aerotropolis Core Precinct (**Figure 1**) (hereafter, referred to as the study area). The proposed development would involve construction works associated with mixed use development, including bulk earthworks, ~~rezoning~~, construction of infrastructure (roads, footpaths, stormwater, etc.), buildings, environmental controls and landscaping.

As part of the development process, Western Parkland City Authority has engaged Extent Heritage to develop an ACHAR to ensure the Aboriginal objects and values within the study area are identified and appropriately managed. This assessment would inform Western Parkland City Authority of any heritage constraints, and the potential for harm to occur to Aboriginal objects. The ACHAR will provide a management strategy for avoiding, minimising and/or mitigating such impacts to any identified Aboriginal objects. The findings and recommendations of the ACHAR will be used to inform the development of a Master Plan for the site. As the ACHAR is being produced to inform a Master Plan, the ACHAR will not include a detailed impact assessment required for the approval of an Aboriginal Heritage Impact Permit (AHIP). Following the completion of detailed design, an addendum ACHAR may be developed to support an AHIP application.

### Archaeological context

No archaeological excavations are known to have taken place within or immediately adjacent to the study area, but eight sites have been previously recorded within the study area. A review of the Aboriginal Heritage Information Management System (AHIMS) indicates that the majority of these sites are low-density artefact scatters and/or isolated finds. A list of the Aboriginal sites in and immediately adjacent to the study area is presented in **Table 1**, and a map of the sites is shown in **Figure 2**.

These sites were recorded by Navin Officer Heritage Consultants (NOHC) in 1997 as part of fieldwork undertaken to evaluate areas around the Cumberland Plain for suitability of the site as a location for a second Sydney airport. The Aboriginal sites recorded by NOHC comprise surface artefact scatters and isolated artefacts, but currently little detail is known about the composition, size, or extent of these sites. Most of the AHIMS site cards indicate that detailed site information is contained within the final report, but the final report appears to lack this information<sup>[1]</sup>. The limited information available on the AHIMS site cards suggest that most of these sites were low density scatters <10 stone artefacts – mostly flakes though some cores were identified. The majority of the artefact assemblage is comprised of silcrete, with lesser numbers of quartz and mudstone.

**Table 1. Archaeological sites within the development area.**

AHIMS Site ID.	Site Name	Recorder	Site Feature
45-5-2620	B 18	NOHC	Isolated artefact*
45-5-2621	B 19	NOHC	Artefact scatter*
45-5-2622	B 20	NOHC	Artefact scatter*
45-5-2628	B 38	NOHC	Isolated artefact*
45-5-2639	B 21	NOHC	Artefact scatter
45-5-2640	B 22	NOHC	Artefact scatter
45-5-2641	B 23	NOHC	Artefact scatter
45-5-2779	B17	NOHC	Artefact scatter

## Proposed Assessment Methodology

Extent Heritage proposes to develop the ACHAR in accordance with the following guidelines:

- ♦ *Guide to Investigating, Assessing and Reporting on Aboriginal Cultural Heritage in NSW* (OEH 2011).
- ♦ *Code of Practice for Archaeological Investigation of Aboriginal Objects in New South Wales* (DECCW 2010).
- ♦ *Aboriginal Cultural Heritage Consultation Requirements for Proponents 2010* (DECCW 2010).

Development of the ACHAR will involve a cultural values assessment, archaeological survey, and subsequent reporting. We currently anticipate that the ACHAR should be completed by February 2020.

The ACHAR will include the following tasks:

- ♦ Aboriginal community consultation: The initial stages of this process have been completed, and a list of Registered Aboriginal Parties (RAPs) has been compiled. The present letter provides the RAPs with project information and the proposed assessment methodology for review. The next stage of the consultation process will include the opportunity for comment on the proposed works and the assessment.
- ♦ Review of background information. Including the physical environment of the study area, historic land use, previously complete archaeological assessments within the study area and surrounding region, and ethnographic information regarding Aboriginal land use. This information will be utilised to develop a predictive model and assessment of the archaeological character of the study area.
- ♦ Archaeological survey of the survey area to test the predictive model, reassess the status of previously identified Aboriginal sites and determine if any previously unrecorded Aboriginal sites and area of potential archaeological deposit (PAD) are present.
- ♦ If additional Aboriginal sites are identified, submissions of site recordings for registration on Heritage NSW's AHIMS database.
- ♦ Significance and impact assessment. The Aboriginal heritage significance of the study area will be assessed, based on comments received from the RAPs through the consultation program and identified archaeological character of the study area. The potential impact of the proposed development on this significance will be assessed, and management recommendations will be developed accordingly.

## Archaeological Survey Methodology

Extent Heritage proposes to undertake an archaeological survey in accordance with the requirements of the *Code of Practice for Archaeological Investigation of Aboriginal Objects in NSW* (DECCW 2010). This survey will target both Aboriginal and historical heritage. It will aim to identify any visible Aboriginal objects (material traces and evidence of Aboriginal land), to inspect any important or significant locations identified during the cultural values assessment, attempt to relocate previously registered Aboriginal sites to record their current condition and integrity, and to assess the extent to which past land-use may have affected the sub-surface archaeological potential within areas of identified archaeological sensitivity.

This survey will likewise address specific areas of historical archaeological potential. These areas will be examined for any indication of sub-surface potential in the form of house platforms, benching, ruined remains, remnant fencing and/or garden/fruit trees. The investigation will also assess.

It is proposed that a desktop analysis of aerial photos and topographic maps is completed to inform the development of a survey strategy. Based on the results of the desktop study, the study area will be divided into survey units to facilitate the completion of a full coverage survey. Where a full coverage survey is not possible, due to access or safety constraints, a sample survey will be completed. Full coverage survey will involve the completion of parallel transects spaced 30 m apart, where possible. The survey team will carry a handheld Global Positioning System (GPS) to track coverage of the survey and cameras to document representative landform features. Any Aboriginal objects or identified areas of Potential Archaeological Deposit (PAD) would be documented in accordance with the requirements of the Code of Practice.

## Timeframes

Extent Heritage proposes the following indicative timeframes for the project:

- ♦ Distribution of this document to Registered Aboriginal Parties: **6 November 2020**.

- ♦ End of review period for the proposed methodology: **9 December 2020**.
- ♦ Field survey to be undertaken: **mid December 2020**.
- ♦ Cultural values workshops and site visits: **mid November 2020**.
- ♦ Distribution of draft ACHAR to Registered Aboriginal Parties for review: **mid to late December 2020**.

## Information Sought

Extent Heritage would appreciate your feedback on the methodology proposed above for the investigation and assessment of the study area.

In returning your answers, please include the following where appropriate:

- ♦ Any protocols that you would like adopted during the project.
- ♦ Identification of any Aboriginal objects of cultural significance and/or importance that you are aware of within the activity area, and how you wish them to be dealt with during the project.
- ♦ Identification of any places of cultural significance and/or importance that you are aware of within the activity area, and how you wish them to be dealt with during the project.
- ♦ Guidance on the protocols, sensitivity, use and/or distribution of any cultural information that you provide to Extent Heritage.
- ♦ Whether you require any further information prior to Extent Heritage proceeding with the project.

Extent Heritage would like to ask you to review the above information and provide any comments by **9 December 2020**.



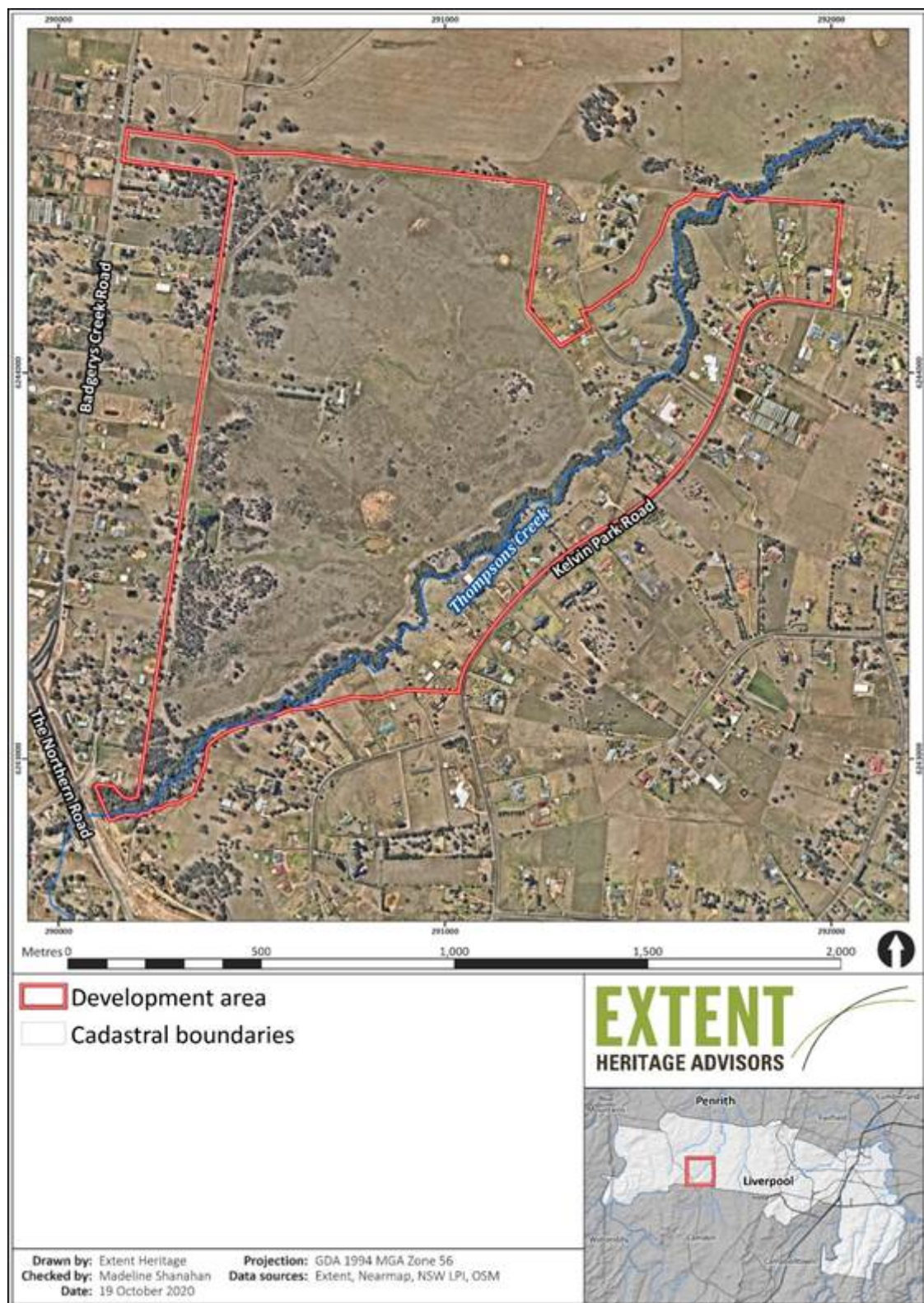

**Figure 1.** Study area within the Aerotropolis Core Precinct.



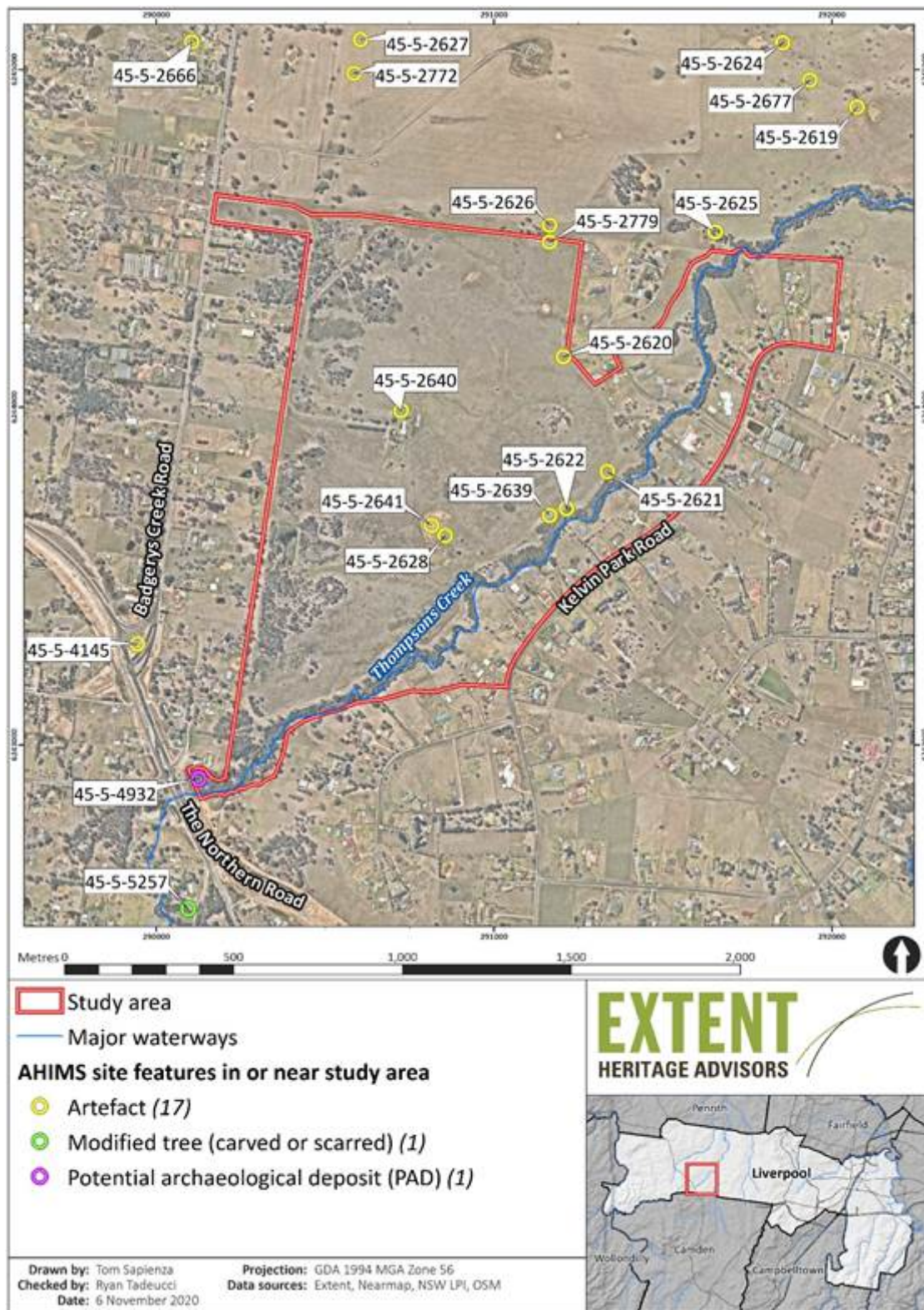

**Figure 2.** Registered Aboriginal sites in and within ~500m of the study area.

[1] Five sites in Table 5 are shown with *italicised text* and an asterisk (\*) following the site feature information. These indicate that there is no information known about the spatial extent of the site, nor is there information about the types, number or raw materials of artefacts found at the site.

**Ryan Taddeucci** | BA (Hons)  
 Senior Heritage Advisor  
 02 9555 4000

[rtaddeucci@extent.com.au](mailto:rtaddeucci@extent.com.au)  
[extent.com.au](http://extent.com.au)  
 Connect with us on:



# EXTENT

HERITAGE ADVISORS  
TO AUSTRALIA AND  
THE ASIA PACIFIC

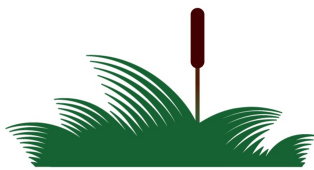

ICOMOS  
**GA2023**

31 AUGUST - 9 SEPTEMBER 2023 • SYDNEY, AUSTRALIA • #ICOMOSGA2023

**From:** Clive Freeman <clive.freeman@y7mail.com>  
**Sent:** Thursday, 26 November 2020 11:26 PM  
**To:** Ryan Taddeucci  
**Subject:** Re: Assessment methodology - Extent Heritage, Aerotropolis AeroCore Badgerys Ck Rd ACHAR

Hi Ryan,

Please keep me updated on this project we are keen to get some work undertaken with our group as the project progresses.

Regards

Clive Freeman  
Managing Director  
Freeman&marx PtyLtd

On 11 Nov 2020, at 4:34 pm, Ryan Taddeucci <rtaddeucci@extent.com.au> wrote:

**11 November 2020**

Freeman and Marx  
6 Dhugan Close  
Wreck Bay Aboriginal Community JBT 2540

Attention: Clive Freeman

## Western Sydney Aerotropolis Core Precinct, NSW – Proposed Aboriginal Cultural Heritage Assessment Report Methodology

Dear Clive

Thank you for registering an interest in the Western Sydney Aerotropolis Project, which commenced earlier this year. Your interest in the project has been formally registered in accordance with the *Aboriginal Cultural Heritage Consultation Requirements for Proponents 2010*.

The next stage of Aboriginal cultural heritage work is due to commence and we are contacting you regarding preparation of an Aboriginal Cultural Heritage Assessment Report (ACHAR) for the proposed Aerotropolis Core Precinct, situated in the Liverpool and Penrith Local Government Areas.

This letter provides information about the project and the proposed methodology for the Aboriginal Cultural Heritage Assessment Report, which includes an archaeological field survey. I would like to invite you to review the methodology and provide any comments you may have by **9 December 2020**.



If you have any questions, please do not hesitate to contact me on (02) 9555 4000, or by email at [rtaddeucci@extent.com.au](mailto:rtaddeucci@extent.com.au).

Kind Regards

<image001.jpg>

**Ryan Taddeucci**

**Senior Heritage Advisor | Extent Heritage**

## Proponent Contact Details

This letter has been prepared by Extent Heritage Pty Ltd (Extent Heritage) on behalf of Western Parkland City Authority Trust (the proponent). The proponent's contact details are:

**Yolanda Gil** (Director, Planning)  
Western Parkland City Authority  
Level 2, 10 Valentine Avenue  
Parramatta NSW 2150  
[yolanda.gil@wcaa.sydney](mailto:yolanda.gil@wcaa.sydney)

## Background

### *Project Information*

Western Parkland City Authority propose to undertake development on approximately 160ha of land within the Aerotropolis Core Precinct (**Figure 1**) (hereafter, referred to as the study area). The proposed development would involve construction works associated with mixed use development, including bulk earthworks, ~~rezoning~~, construction of infrastructure (roads, footpaths, stormwater, etc.), buildings, environmental controls and landscaping.

As part of the development process, Western Parkland City Authority has engaged Extent Heritage to develop an ACHAR to ensure the Aboriginal objects and values within the study area are identified and appropriately managed. This assessment would inform Western Parkland City Authority of any heritage constraints, and the potential for harm to occur to Aboriginal objects. The ACHAR will provide a management strategy for avoiding, minimising and/or mitigating such impacts to any identified Aboriginal objects. The findings and recommendations of the ACHAR will be used to inform the development of a Master Plan for the site. As the ACHAR is being produced to inform a Master Plan, the ACHAR will not include a detailed impact assessment required for the approval of an Aboriginal Heritage Impact Permit (AHIP). Following the completion of detailed design, an addendum ACHAR may be developed to support an AHIP application.

### *Archaeological context*

No archaeological excavations are known to have taken place within or immediately adjacent to the study area, but eight sites have been previously recorded within the study area. A review of the Aboriginal Heritage Information Management System (AHIMS) indicates that the majority of these sites are low-density artefact scatters and/or isolated finds. A list of the Aboriginal sites in and immediately adjacent to the study area is presented in **Table 1**, and a map of the sites is shown in **Figure 2**.

These sites were recorded by Navin Officer Heritage Consultants (NOHC) in 1997 as part of fieldwork undertaken to evaluate areas around the Cumberland Plain for suitability of the site as a location for a second Sydney airport. The Aboriginal sites recorded by NOHC comprise surface artefact scatters and isolated artefacts, but currently little detail is known about the composition, size, or extent of these sites. Most of the AHIMS site cards indicate that detailed site information is contained within the final report, but the final report appears to lack this information<sup>[1]</sup>. The limited information available on the AHIMS site cards suggest that most of these sites were low density scatters <10 stone artefacts – mostly flakes though some cores were identified. The majority of the artefact assemblage is comprised of silcrete, with lesser numbers of quartz and mudstone.

**Table 1. Archaeological sites within the development area.**

---

AHIMS Site ID.	Site Name	Recorder	Site Feature
45-5-2620	B 18	NOHC	<i>Isolated artefact*</i>
45-5-2621	B 19	NOHC	<i>Artefact scatter*</i>
45-5-2622	B 20	NOHC	<i>Artefact scatter*</i>
45-5-2628	B 38	NOHC	<i>Isolated artefact*</i>
45-5-2639	B 21	NOHC	Artefact scatter
45-5-2640	B 22	NOHC	Artefact scatter
45-5-2641	B 23	NOHC	Artefact scatter
45-5-2779	B17	NOHC	Artefact scatter

## Proposed Assessment Methodology

Extent Heritage proposes to develop the ACHAR in accordance with the following guidelines:

- ♦ *Guide to Investigating, Assessing and Reporting on Aboriginal Cultural Heritage in NSW* (OEH 2011).
- ♦ *Code of Practice for Archaeological Investigation of Aboriginal Objects in New South Wales* (DECCW 2010).
- ♦ *Aboriginal Cultural Heritage Consultation Requirements for Proponents 2010* (DECCW 2010).

Development of the ACHAR will involve a cultural values assessment, archaeological survey, and subsequent reporting. We currently anticipate that the ACHAR should be completed by February 2020.

The ACHAR will include the following tasks:

- ♦ Aboriginal community consultation: The initial stages of this process have been completed, and a list of Registered Aboriginal Parties (RAPs) has been compiled. The present letter provides the RAPs with project information and the proposed assessment methodology for review. The next stage of the consultation process will include the opportunity for comment on the proposed works and the assessment.
- ♦ Review of background information. Including the physical environment of the study area, historic land use, previously complete archaeological assessments within the study area and surrounding region, and ethnographic information regarding Aboriginal land use. This information will be utilised to develop a predictive model and assessment of the archaeological character of the study area.
- ♦ Archaeological survey of the survey area to test the predictive model, reassess the status of previously identified Aboriginal sites and determine if any previously unrecorded Aboriginal sites and area of potential archaeological deposit (PAD) are present.
- ♦ If additional Aboriginal sites are identified, submissions of site recordings for registration on Heritage NSW's AHIMS database.
- ♦ Significance and impact assessment. The Aboriginal heritage significance of the study area will be assessed, based on comments received from the RAPs through the consultation program and identified archaeological character of the study area. The potential impact of the proposed development on this significance will be assessed, and management recommendations will be developed accordingly.

## Archaeological Survey Methodology

Extent Heritage proposes to undertake an archaeological survey in accordance with the requirements of the *Code of Practice for Archaeological Investigation of Aboriginal Objects in NSW* (DECCW 2010). This survey will target both Aboriginal and historical heritage. It will aim to identify any visible Aboriginal objects (material traces and evidence of Aboriginal land), to inspect any important or significant locations identified during the cultural values assessment, attempt to relocate previously registered Aboriginal sites to record their current condition and integrity, and to assess the extent to which past land-use may have affected the sub-surface archaeological potential within areas of identified archaeological sensitivity.

This survey will likewise address specific areas of historical archaeological potential. These areas will be examined for any indication of sub-surface potential in the form of house platforms, benching, ruined remains, remnant fencing and/or garden/fruit trees. The investigation will also assess.

It is proposed that a desktop analysis of aerial photos and typographic maps is completed to inform the development of a survey strategy. Based on the results of the desktop study, the study area will be divided into survey units to facilitate the completion of a full coverage survey. Where a full coverage survey is not possible, due to access or safety constraints, a sample survey will be completed. Full coverage survey will involve the completion of parallel transects spaced 30 m apart, where possible. The survey team will carry a handheld Global Positioning System (GPS) to track to coverage of the survey and cameras to document representative landform features. Any Aboriginal objects or identified areas of Potential Archaeological Deposit (PAD) would be documented in accordance with the requirements of the Code of Practice.

## Timeframes

Extent Heritage proposes the following indicative timeframes for the project:

- ◆ Distribution of this document to Registered Aboriginal Parties: **6 November 2020.**
- ◆ End of review period for the proposed methodology: **9 December 2020.**
- ◆ Field survey to be undertaken: **mid December 2020.**
- ◆ Cultural values workshops and site visits: **mid November 2020.**
- ◆ Distribution of draft ACHAR to Registered Aboriginal Parties for review: **mid to late December 2020.**

## Information Sought

Extent Heritage would appreciate your feedback on the methodology proposed above for the investigation and assessment of the study area.

In returning your answers, please include the following where appropriate:

- ◆ Any protocols that you would like adopted during the project.
- ◆ Identification of any Aboriginal objects of cultural significance and/or importance that you are aware of within the activity area, and how you wish them to be dealt with during the project.
- ◆ Identification of any places of cultural significance and/or importance that you are aware of within the activity area, and how you wish them to be dealt with during the project.
- ◆ Guidance on the protocols, sensitivity, use and/or distribution of any cultural information that you provide to Extent Heritage.
- ◆ Whether you require any further information prior to Extent Heritage proceeding with the project.

Extent Heritage would like to ask you to review the above information and provide any comments by **9 December 2020.**

<image002.jpg>

**Figure 1.** Study area within the Aerotropolis Core Precinct.

<image003.jpg>

**Figure 2.** Registered Aboriginal sites in and within ~500m of the study area.

---

**Ryan Taddeucci** | BA (Hons)  
Senior Heritage Advisor  
02 9555 4000

[rtaddeucci@extent.com.au](mailto:rtaddeucci@extent.com.au)  
[extent.com.au](http://extent.com.au)  
Connect with us on:

<[FB\\_423c721a-4cd0-481a-91f8-780e9f111549.png](#)>

<LinkedIn\_ebc4f2a1-55e1-4efe-8f0e-103053dbb87b.png>

<Insta\_64ba6810-999a-4a57-a859-66d10d805618.png>

<SignatureExtent\_ed9977ff-e748-4ddc-a810-97741083c227.jpg>

---

[1] Five sites in Table 5 are shown with *italicised text* and an asterisk (\*) following the site feature information. These indicate that there is no information known about the spatial extent of the site, nor is there information about the types, number or raw materials of artefacts found at the site.



**From:** Daniel chalker <woriwoolywa@gmail.com>  
**Sent:** Wednesday, 9 December 2020 4:37 PM  
**To:** Ryan Taddeucci  
**Subject:** RE: Assessment methodology - Extent Heritage, Aerotropolis AeroCoreBadgerys Ck Rd ACHAR  
**Attachments:** wori woolywa Badgery crk assessment methodology.pdf; image002.jpg; image003.jpg; FB\_423c721a-4cd0-481a-91f8-780e9f111549.png; LinkedIn\_ebc4f2a1-55e1-4efe-8f0e-103053dbb87b.png; Insta\_64ba6810-999a-4a57-a859-66d10d805618.png

Thanks for allowing us to provide feedback in this consultation look forward to working with you into the future.  
Attached feed back

*Kind Regards*

**Daniel Chalker**  
Wori Woolywa  
P- 0409006216

---

**From:** [Ryan Taddeucci](#)  
**Sent:** Wednesday, 11 November 2020 4:35 PM  
**To:** [woriwoolywa@gmail.com](mailto:woriwoolywa@gmail.com)  
**Subject:** Assessment methodology - Extent Heritage, Aerotropolis AeroCoreBadgerys Ck Rd ACHAR

**11 November 2020**

Wori Woolywa  
261 Mockingbird Road  
Pheasants Nest NSW 2574

Attention: Daniel Chalker

## Western Sydney Aerotropolis Core Precinct, NSW – Proposed Aboriginal Cultural Heritage Assessment Report Methodology

Dear Daniel

Thank you for registering an interest in the Western Sydney Aerotropolis Project, which commenced earlier this year. Your interest in the project has been formally registered in accordance with the *Aboriginal Cultural Heritage Consultation Requirements for Proponents 2010*.

The next stage of Aboriginal cultural heritage work is due to commence and we are contacting you regarding preparation of an Aboriginal Cultural Heritage Assessment Report (ACHAR) for the proposed Aerotropolis Core Precinct, situated in the Liverpool and Penrith Local Government Areas.

This letter provides information about the project and the proposed methodology for the Aboriginal Cultural Heritage Assessment Report, which includes an archaeological field survey. I would like to invite you to review the methodology and provide any comments you may have by **9 December 2020**.

If you have any questions, please do not hesitate to contact me on (02) 9555 4000, or by email at [rtaddeucci@extent.com.au](mailto:rtaddeucci@extent.com.au).

Kind Regards



## Proponent Contact Details

This letter has been prepared by Extent Heritage Pty Ltd (Extent Heritage) on behalf of Western Parkland City Authority Trust (the proponent). The proponent's contact details are:

**Yolanda Gil** (Director, Planning)  
Western Parkland City Authority  
Level 2, 10 Valentine Avenue  
Parramatta NSW 2150  
[yolanda.gil@wcaa.sydney](mailto:yolanda.gil@wcaa.sydney)

## Background

### Project Information

Western Parkland City Authority propose to undertake development on approximately 160ha of land within the Aerotropolis Core Precinct (**Figure 1**) (hereafter, referred to as the study area). The proposed development would involve construction works associated with mixed use development, including bulk earthworks, ~~rezoning~~, construction of infrastructure (roads, footpaths, stormwater, etc.), buildings, environmental controls and landscaping.

As part of the development process, Western Parkland City Authority has engaged Extent Heritage to develop an ACHAR to ensure the Aboriginal objects and values within the study area are identified and appropriately managed. This assessment would inform Western Parkland City Authority of any heritage constraints, and the potential for harm to occur to Aboriginal objects. The ACHAR will provide a management strategy for avoiding, minimising and/or mitigating such impacts to any identified Aboriginal objects. The findings and recommendations of the ACHAR will be used to inform the development of a Master Plan for the site. As the ACHAR is being produced to inform a Master Plan, the ACHAR will not include a detailed impact assessment required for the approval of an Aboriginal Heritage Impact Permit (AHIP). Following the completion of detailed design, an addendum ACHAR may be developed to support an AHIP application.

### Archaeological context

No archaeological excavations are known to have taken place within or immediately adjacent to the study area, but eight sites have been previously recorded within the study area. A review of the Aboriginal Heritage Information Management System (AHIMS) indicates that the majority of these sites are low-density artefact scatters and/or isolated finds. A list of the Aboriginal sites in and immediately adjacent to the study area is presented in **Table 1**, and a map of the sites is shown in **Figure 2**.

These sites were recorded by Navin Officer Heritage Consultants (NOHC) in 1997 as part of fieldwork undertaken to evaluate areas around the Cumberland Plain for suitability of the site as a location for a second Sydney airport. The Aboriginal sites recorded by NOHC comprise surface artefact scatters and isolated artefacts, but currently little detail is known about the composition, size, or extent of these sites. Most of the AHIMS site cards indicate that detailed site information is contained within the final report, but the final report appears to lack this information<sup>[1]</sup>. The limited information available on the AHIMS site cards suggest that most of these sites were low density scatters <10 stone artefacts – mostly flakes though some cores were identified. The majority of the artefact assemblage is comprised of silcrete, with lesser numbers of quartz and mudstone.

**Table 1. Archaeological sites within the development area.**

AHIMS Site ID.	Site Name	Recorder	Site Feature
45-5-2620	B 18	NOHC	Isolated artefact*
45-5-2621	B 19	NOHC	Artefact scatter*
45-5-2622	B 20	NOHC	Artefact scatter*
45-5-2628	B 38	NOHC	Isolated artefact*
45-5-2639	B 21	NOHC	Artefact scatter
45-5-2640	B 22	NOHC	Artefact scatter
45-5-2641	B 23	NOHC	Artefact scatter
45-5-2779	B17	NOHC	Artefact scatter

## Proposed Assessment Methodology

Extent Heritage proposes to develop the ACHAR in accordance with the following guidelines:

- ♦ *Guide to Investigating, Assessing and Reporting on Aboriginal Cultural Heritage in NSW* (OEH 2011).
- ♦ *Code of Practice for Archaeological Investigation of Aboriginal Objects in New South Wales* (DECCW 2010).
- ♦ *Aboriginal Cultural Heritage Consultation Requirements for Proponents 2010* (DECCW 2010).

Development of the ACHAR will involve a cultural values assessment, archaeological survey, and subsequent reporting. We currently anticipate that the ACHAR should be completed by February 2020.

The ACHAR will include the following tasks:

- ♦ **Aboriginal community consultation:** The initial stages of this process have been completed, and a list of Registered Aboriginal Parties (RAPs) has been compiled. The present letter provides the RAPs with project information and the proposed assessment methodology for review. The next stage of the consultation process will include the opportunity for comment on the proposed works and the assessment.
- ♦ **Review of background information.** Including the physical environment of the study area, historic land use, previously complete archaeological assessments within the study area and surrounding region, and ethnographic information regarding Aboriginal land use. This information will be utilised to develop a predictive model and assessment of the archaeological character of the study area.
- ♦ **Archaeological survey of the survey area** to test the predictive model, reassess the status of previously identified Aboriginal sites and determine if any previously unrecorded Aboriginal sites and area of potential archaeological deposit (PAD) are present.
- ♦ **If additional Aboriginal sites are identified,** submissions of site recordings for registration on Heritage NSW's AHIMS database.
- ♦ **Significance and impact assessment.** The Aboriginal heritage significance of the study area will be assessed, based on comments received from the RAPs through the consultation program and identified archaeological character of the study area. The potential impact of the proposed development on this significance will be assessed, and management recommendations will be developed accordingly.

## Archaeological Survey Methodology

Extent Heritage proposes to undertake an archaeological survey in accordance with the requirements of the *Code of Practice for Archaeological Investigation of Aboriginal Objects in NSW* (DECCW 2010). This survey will target both Aboriginal and historical heritage. It will aim to identify any visible Aboriginal objects (material traces and evidence of Aboriginal land), to inspect any important or significant locations identified during the cultural values assessment, attempt to relocate previously registered Aboriginal sites to record their current condition and integrity, and to assess the extent to which past land-use may have affected the sub-surface archaeological potential within areas of identified archaeological sensitivity.

This survey will likewise address specific areas of historical archaeological potential. These areas will be examined for any indication of sub-surface potential in the form of house platforms, benching, ruined remains, remnant fencing and/or garden/fruit trees. The investigation will also assess.

It is proposed that a desktop analysis of aerial photos and topographic maps is completed to inform the development of a survey strategy. Based on the results of the desktop study, the study area will be divided into survey units to facilitate the completion of a full coverage survey. Where a full coverage survey is not possible, due to access or safety constraints, a sample survey will be completed. Full coverage survey will involve the completion of parallel transects spaced 30 m apart, where possible. The survey team will carry a handheld Global Positioning System (GPS) to track to coverage of the survey and cameras to document representative landform features. Any Aboriginal objects or identified areas of Potential Archaeological Deposit (PAD) would be documented in accordance with the requirements of the Code of Practice.

## Timeframes

Extent Heritage proposes the following indicative timeframes for the project:

- ♦ Distribution of this document to Registered Aboriginal Parties: **6 November 2020.**
- ♦ End of review period for the proposed methodology: **9 December 2020.**
- ♦ Field survey to be undertaken: **mid December 2020.**
- ♦ Cultural values workshops and site visits: **mid November 2020.**
- ♦ Distribution of draft ACHAR to Registered Aboriginal Parties for review: **mid to late December 2020.**

## Information Sought

Extent Heritage would appreciate your feedback on the methodology proposed above for the investigation and assessment of the study area.

In returning your answers, please include the following where appropriate:

- ♦ Any protocols that you would like adopted during the project.
- ♦ Identification of any Aboriginal objects of cultural significance and/or importance that you are aware of within the activity area, and how you wish them to be dealt with during the project.
- ♦ Identification of any places of cultural significance and/or importance that you are aware of within the activity area, and how you wish them to be dealt with during the project.
- ♦ Guidance on the protocols, sensitivity, use and/or distribution of any cultural information that you provide to Extent Heritage.
- ♦ Whether you require any further information prior to Extent Heritage proceeding with the project.

Extent Heritage would like to ask you to review the above information and provide any comments by **9 December 2020**.



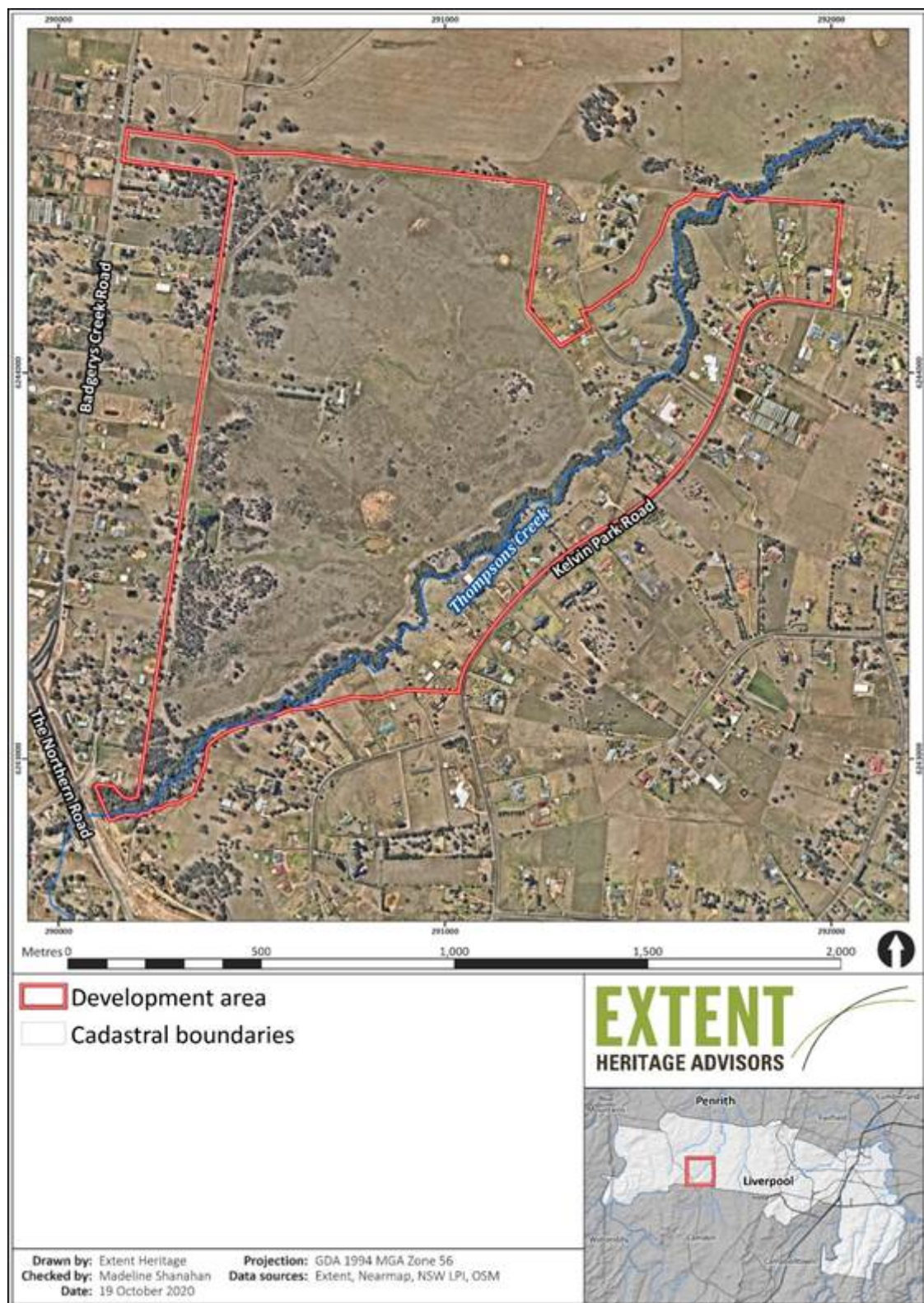

*Figure 1. Study area within the Aerotropolis Core Precinct.*



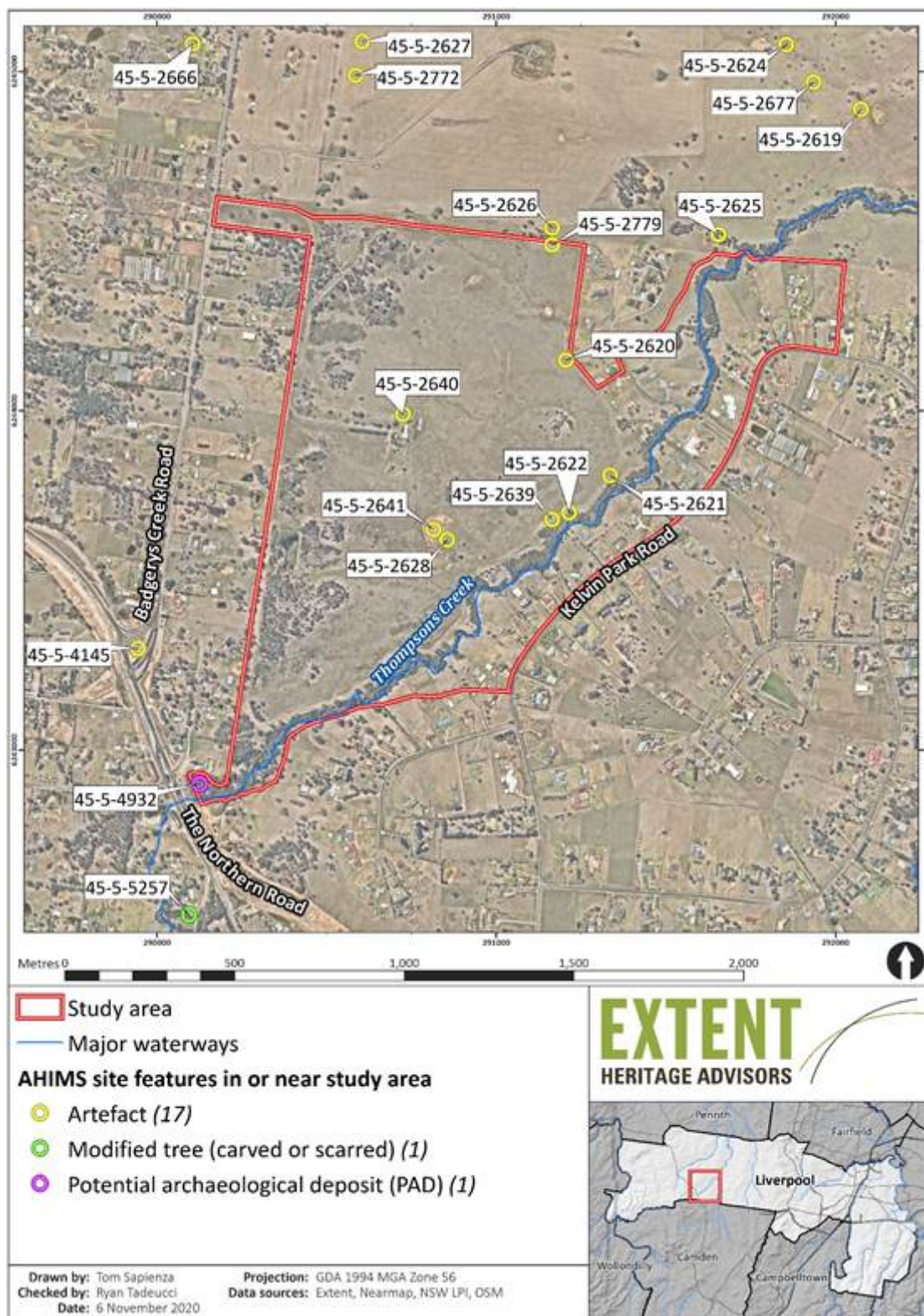

**Figure 2.** Registered Aboriginal sites in and within ~500m of the study area.

**Ryan Taddeucci** | BA (Hons)  
Senior Heritage Advisor  
02 9555 4000

[rtaddeucci@extent.com.au](mailto:rtaddeucci@extent.com.au)  
[extent.com.au](http://extent.com.au)  
Connect with us on:



# EXTENT

HERITAGE ADVISORS  
TO AUSTRALIA AND  
THE ASIA PACIFIC



ICOMOS  
**GA2023**

31 AUGUST - 9 SEPTEMBER 2023 • SYDNEY, AUSTRALIA • #ICOMOSGA2023

---

[1] Five sites in Table 5 are shown with *italicised text* and an asterisk (\*) following the site feature information. These indicate that there is no information known about the spatial extent of the site, nor is there information about the types, number or raw materials of artefacts found at the site.



# WORI WOILYWA

Wori Woilywa  
**ABN: 40218677675**  
261 Mockingbird Road,  
PHEASANTS NEST 2574 NSW  
M: 0409006216 Daniel  
[woriwoilywa@gmail.com](mailto:woriwoilywa@gmail.com)

To Ryan Taddeucci

As aboriginal people the land was promised to us by our creators and has never been sold or given away and we consider all land as aboriginal land. As aboriginal people we consider the land as our mother and our responsibility is to look after her for in return she will look after us, everything and provide for us, everything. This makes all land sacred and what is on her to our people and we should be given the opportunity to have input into how it is to be used.

There has been forced removal of our people from these areas due to colonisation. These areas have been modified during this time with vegetation removal but generally the country is close to what it was like. I currently see these areas at present given the chance that mother is still able to provide for us, everything and would return back to her natural beauty if allowed. Modern development that you are proposing will dramatically change the country and take away the ability for mother to provide for us, everything in the way she is intended to. Development such as this are the continuation of colonisation by breaking down our cultural values. In the light of reconciliation and the state government's responsibilities to preserve, promote and enhanced aboriginal people and culture. Our cultural values and needs should be of the upmost importance and negotiated with all the effected family groups.

We believe that currently the surveys and testing is to prove that our people were on this land. We know the land was inhabited and used from the beginning our stories tell us this. The evidence that our past has left us still remains within these landscapes and don't believe is given the true respect that it deserves. I see it like a murder it needs to be proven beyond a reasonable doubt. Cultural indicators such as modified trees, resources, vegetation have been modified or removed. These would start to form the story how the area was used culturally. All of the proposed development area needs to be thoroughly surveyed, tested to identify any potential sites within the area before any proposed planes are generated. We believe a 20M grid should be placed over the proposed development area to achieve the thoroughest outcomes of proving that there is nothing that will be impacted. If we are to give our culture the true respect that it deserves as the oldest living culture in the world. Allotments need to be made within the impacted development area to protect and preserve some of the sites indefinitely. What will the future show will it be allowed to show the truth in which archaeology is meant to do or will it contribute to colonisation by secondly assisting to remove the evidence?





## WORI WOILYWA

As aboriginal people we believe that everything is living and everything has place. It is a cultural value and respect to everything that nothing should be altered or removed from country as this may disrupt the balance. The need to remove or alter anything on site should be reduced and anything that is proposed to be removal or altered on this proposed development site should be consulted back to the community to achieve a culturally positive outcome.

Any works taken place need to be done in a manner that is culturally appropriate lead by aboriginal people.

The expectations of aboriginal people to provide everything about a site during a Surface survey with a minimal time is unrealistic. We have been forcefully removed from the land and are still not allowed to access these lands in the same ways as our past. It is our belief that everything is living and has spirit. I see it like a relationship say you and me for example. I know little about you and you me but given time and getting to know each other a relationship would start to develop and then we will more than likely start to know more about each other. I see this the same as us and the country. Given time spent respectfully being on country the country and spirit would start to show us what our past is.

To achieve thorough outcomes during the Test Excavation stage best practice should be carried out  
1. 1M x 1M pits 2. 3mm wet sieved 3. Machinery dug. We believe that these methods are the best practises that can be adopted at present.

We believe that at a minimum the following standards and suggestions should be adopted to achieve the best cultural outcomes during this project. Thanks you for your time and would be happy to discuss further with you if you feel the need.

*Kind Regards*

**Daniel Chalker**  
Wori Woilywa  
P- 0409006216

**From:** Kaarina Slater <Ngambaaculturalconnections@hotmail.com>  
**Sent:** Saturday, 14 November 2020 2:31 PM  
**To:** Ryan Taddeucci  
**Subject:** Re: Assessment methodology - Extent Heritage, Aerotropolis AeroCore Badgerys Ck Rd ACHAR

Hi Ryan

Ngambaa Cultural connections has read and agrees to the terms of the methodology for the above project

If you require anything further please do not hesitate to contact me cheers.

Kind regards

Kaarina Slater

0422861400

Sent from my iPhone

On 11 Nov 2020, at 4:35 pm, Ryan Taddeucci <[rtaddeucci@extent.com.au](mailto:rtaddeucci@extent.com.au)> wrote:

**11 November 2020**

Ngambaa Cultural Connections  
6 Natchez Crescent  
Greenfield Park NSW 2167

Attention: Kaarina Slater

## Western Sydney Aerotropolis Core Precinct, NSW – Proposed Aboriginal Cultural Heritage Assessment Report Methodology

Dear Kaarina

Thank you for registering an interest in the Western Sydney Aerotropolis Project, which commenced earlier this year. Your interest in the project has been formally registered in accordance with the *Aboriginal Cultural Heritage Consultation Requirements for Proponents 2010*.

The next stage of Aboriginal cultural heritage work is due to commence and we are contacting you regarding preparation of an Aboriginal Cultural Heritage Assessment Report (ACHAR) for the proposed Aerotropolis Core Precinct, situated in the Liverpool and Penrith Local Government Areas.

This letter provides information about the project and the proposed methodology for the Aboriginal Cultural Heritage Assessment Report, which includes an archaeological field survey. I would like to invite you to review the methodology and provide any comments you may have by **9 December 2020**.

If you have any questions, please do not hesitate to contact me on (02) 9555 4000, or by email at [rtaddeucci@extent.com.au](mailto:rtaddeucci@extent.com.au).

Kind Regards

<image001.jpg>

**Ryan Taddeucci**

**Senior Heritage Advisor | Extent Heritage**

## Proponent Contact Details

This letter has been prepared by Extent Heritage Pty Ltd (Extent Heritage) on behalf of Western Parkland City Authority Trust (the proponent). The proponent's contact details are:

**Yolanda Gil** (Director, Planning)  
Western Parkland City Authority  
Level 2, 10 Valentine Avenue  
Parramatta NSW 2150  
[yolanda.gil@wcaa.sydney](mailto:yolanda.gil@wcaa.sydney)

## Background

### *Project Information*

Western Parkland City Authority propose to undertake development on approximately 160ha of land within the Aerotropolis Core Precinct (**Figure 1**) (hereafter, referred to as the study area). The proposed development would involve construction works associated with mixed use development, including bulk earthworks, ~~rezoning~~, construction of infrastructure (roads, footpaths, stormwater, etc.), buildings, environmental controls and landscaping.

As part of the development process, Western Parkland City Authority has engaged Extent Heritage to develop an ACHAR to ensure the Aboriginal objects and values within the study area are identified and appropriately managed. This assessment would inform Western Parkland City Authority of any heritage constraints, and the potential for harm to occur to Aboriginal objects. The ACHAR will provide a management strategy for avoiding, minimising and/or mitigating such impacts to any identified Aboriginal objects. The findings and recommendations of the ACHAR will be used to inform the development of a Master Plan for the site. As the ACHAR is being produced to inform a Master Plan, the ACHAR will not include a detailed impact assessment required for the approval of an Aboriginal Heritage Impact Permit (AHIP). Following the completion of detailed design, an addendum ACHAR may be developed to support an AHIP application.

### *Archaeological context*

No archaeological excavations are known to have taken place within or immediately adjacent to the study area, but eight sites have been previously recorded within the study area. A review of the Aboriginal Heritage Information Management System (AHIMS) indicates that the majority of these sites are low-density artefact scatters and/or isolated finds. A list of the Aboriginal sites in and immediately adjacent to the study area is presented in **Table 1**, and a map of the sites is shown in **Figure 2**.

These sites were recorded by Navin Officer Heritage Consultants (NOHC) in 1997 as part of fieldwork undertaken to evaluate areas around the Cumberland Plain for suitability of the site as a location for a second Sydney airport. The Aboriginal sites recorded by NOHC comprise surface artefact scatters and isolated artefacts, but currently little detail is known about the composition, size, or extent of these sites. Most of the AHIMS site cards indicate that detailed site information is contained within the final report, but the final report appears to lack this

information<sup>[1]</sup>. The limited information available on the AHIMS site cards suggest that most of these sites were low density scatters <10 stone artefacts – mostly flakes though some cores were identified. The majority of the artefact assemblage is comprised of silcrete, with lesser numbers of quartz and mudstone.

**Table 1. Archaeological sites within the development area.**

AHIMS Site ID.	Site Name	Recorder	Site Feature
45-5-2620	B 18	NOHC	Isolated artefact*
45-5-2621	B 19	NOHC	Artefact scatter*
45-5-2622	B 20	NOHC	Artefact scatter*
45-5-2628	B 38	NOHC	Isolated artefact*
45-5-2639	B 21	NOHC	Artefact scatter
45-5-2640	B 22	NOHC	Artefact scatter
45-5-2641	B 23	NOHC	Artefact scatter
45-5-2779	B17	NOHC	Artefact scatter

## Proposed Assessment Methodology

Extent Heritage proposes to develop the ACHAR in accordance with the following guidelines:

- ♦ *Guide to Investigating, Assessing and Reporting on Aboriginal Cultural Heritage in NSW* (OEH 2011).
- ♦ *Code of Practice for Archaeological Investigation of Aboriginal Objects in New South Wales* (DECCW 2010).
- ♦ *Aboriginal Cultural Heritage Consultation Requirements for Proponents 2010* (DECCW 2010).

Development of the ACHAR will involve a cultural values assessment, archaeological survey, and subsequent reporting. We currently anticipate that the ACHAR should be completed by February 2020.

The ACHAR will include the following tasks:

- ♦ Aboriginal community consultation: The initial stages of this process have been completed, and a list of Registered Aboriginal Parties (RAPs) has been compiled. The present letter provides the RAPs with project information and the proposed assessment methodology for review. The next stage of the consultation process will include the opportunity for comment on the proposed works and the assessment.
- ♦ Review of background information. Including the physical environment of the study area, historic land use, previously complete archaeological assessments within the study area and surrounding region, and ethnographic information regarding Aboriginal land use. This information will be utilised to develop a predictive model and assessment of the archaeological character of the study area.
- ♦ Archaeological survey of the survey area to test the predictive model, reassess the status of previously identified Aboriginal sites and determine if any previously unrecorded Aboriginal sites and area of potential archaeological deposit (PAD) are present.
- ♦ If additional Aboriginal sites are identified, submissions of site recordings for registration on Heritage NSW's AHIMS database.
- ♦ Significance and impact assessment. The Aboriginal heritage significance of the study area will be assessed, based on comments received from the RAPs through the consultation program and identified archaeological character of the study area. The potential impact of the proposed development on this significance will be assessed, and management recommendations will be developed accordingly.

## Archaeological Survey Methodology

Extent Heritage proposes to undertake an archaeological survey in accordance with the requirements of the *Code of Practice for Archaeological Investigation of Aboriginal Objects in NSW* (DECCW 2010). This survey will target both Aboriginal and historical heritage. It will aim to identify any visible Aboriginal objects (material traces and evidence of Aboriginal land), to inspect any important or significant locations identified during the cultural values assessment, attempt to relocate previously registered Aboriginal sites to record their current condition and



integrity, and to assess the extent to which past land-use may have affected the sub-surface archaeological potential within areas of identified archaeological sensitivity.

This survey will likewise address specific areas of historical archaeological potential. These areas will be examined for any indication of sub-surface potential in the form of house platforms, benching, ruined remains, remnant fencing and/or garden/fruit trees. The investigation will also assess.

It is proposed that a desktop analysis of aerial photos and topographic maps is completed to inform the development of a survey strategy. Based on the results of the desktop study, the study area will be divided into survey units to facilitate the completion of a full coverage survey. Where a full coverage survey is not possible, due to access or safety constraints, a sample survey will be completed. Full coverage survey will involve the completion of parallel transects spaced 30 m apart, where possible. The survey team will carry a handheld Global Positioning System (GPS) to track coverage of the survey and cameras to document representative landform features. Any Aboriginal objects or identified areas of Potential Archaeological Deposit (PAD) would be documented in accordance with the requirements of the Code of Practice.

## Timeframes

Extent Heritage proposes the following indicative timeframes for the project:

- ◆ Distribution of this document to Registered Aboriginal Parties: **6 November 2020.**
- ◆ End of review period for the proposed methodology: **9 December 2020.**
- ◆ Field survey to be undertaken: **mid December 2020.**
- ◆ Cultural values workshops and site visits: **mid November 2020.**
- ◆ Distribution of draft ACHAR to Registered Aboriginal Parties for review: **mid to late December 2020.**

## Information Sought

Extent Heritage would appreciate your feedback on the methodology proposed above for the investigation and assessment of the study area.

In returning your answers, please include the following where appropriate:

- ◆ Any protocols that you would like adopted during the project.
- ◆ Identification of any Aboriginal objects of cultural significance and/or importance that you are aware of within the activity area, and how you wish them to be dealt with during the project.
- ◆ Identification of any places of cultural significance and/or importance that you are aware of within the activity area, and how you wish them to be dealt with during the project.
- ◆ Guidance on the protocols, sensitivity, use and/or distribution of any cultural information that you provide to Extent Heritage.
- ◆ Whether you require any further information prior to Extent Heritage proceeding with the project.

Extent Heritage would like to ask you to review the above information and provide any comments by **9 December 2020.**

<image002.jpg>

**Figure 1.** Study area within the Aerotropolis Core Precinct.

<image003.jpg>

**Figure 2.** Registered Aboriginal sites in and within ~500m of the study area.

---

**Ryan Taddeucci** | BA (Hons)  
Senior Heritage Advisor  
02 9555 4000

[rtaddeucci@extent.com.au](mailto:rtaddeucci@extent.com.au)

[extent.com.au](http://extent.com.au)

Connect with us on:

[!\[\]\(0f848bbd71cef6b345273b16f905912a\_img.jpg\) <FB\\_423c721a-4cd0-481a-91f8-780e9f111549.png>](#) [!\[\]\(d873c0073cfd3b74a7c9b5ca09bad0c7\_img.jpg\) <LinkedIn\\_ebc4f2a1-55e1-4efe-8f0e-103053dbb87b.png>](#) [!\[\]\(9126fbb278b6412ee8b215b5e71dadba\_img.jpg\) <Insta\\_64ba6810-999a-4a57-a859-66d10d805618.png>](#)

[!\[\]\(339a16584d5da0f0a3ca4e9ec17bf6a1\_img.jpg\) <SignatureExtent\\_ed9977ff-e748-4ddc-a810-97741083c227.jpg>](#)

---

[1] Five sites in Table 5 are shown with *italicised text* and an asterisk (\*) following the site feature information. These indicate that there is no information known about the spatial extent of the site, nor is there information about the types, number or raw materials of artefacts found at the site.

**From:** Tse Siang Lim  
**Sent:** Monday, 30 November 2020 10:14 AM  
**To:** 'tylahblunden97@hotmail.com'  
**Cc:** Dr Madeline Shanahan; Ryan Taddeucci; 'justinecoplin@optusnet.com.au'  
**Subject:** Invitation to participate in archaeological survey of Aero Core Precinct, Western Sydney Aerotropolis

Dear Tylah,

As discussed with Madeline, Extent Heritage will be undertaking an archaeological survey at the location of the proposed Aero Core precinct from Monday, 7 December 2020 to Wednesday, 9 December 2020 (totaling 3 days), and we would like to invite you or a representative from your organisation to partake in the program.

If you are interested in participating in this survey, can you please let us know your availability over these dates, and send through copies of your relevant insurances as soon as possible? Once this information is received, I will send through some additional project information and the contract for engagement.

Please feel free to contact me on the details provided below if you have any questions regarding the proposed program.

Kind regards,

**Tse Siang Lim**  
Heritage Advisor  
02 9555 4000

[tslim@extent.com.au](mailto:tslim@extent.com.au)

[extent.com.au](http://extent.com.au)

Connect with us on:



# EXTENT

HERITAGE ADVISORS  
TO AUSTRALIA AND  
THE ASIA PACIFIC

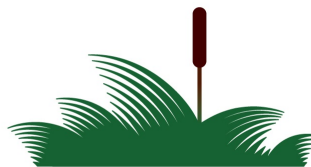

ICOMOS  
**GA2023**

31 AUGUST - 9 SEPTEMBER 2023 • SYDNEY, AUSTRALIA • #ICOMOSGA2023

**From:** Tse Siang Lim  
**Sent:** Tuesday, 1 December 2020 1:44 PM  
**To:** 'tylahblunden97@hotmail.com'  
**Cc:** Dr Madeline Shanahan; Ryan Taddeucci; 'justinecoplin@optusnet.com.au'  
**Subject:** RE: Invitation to participate in archaeological survey of Aero Core Precinct, Western Sydney Aerotropolis

Hi Tylah,

This is an email following up on our phone conversation earlier – we note that you have confirmed that you will be able to attend the survey at the Aero Core precinct from 7-9 December.

Can you send through copies of your workers and public liability insurances as soon as possible? Once this information is received, we will send through some additional project information and the contract for engagement.

Please feel free to contact me on the details provided below if you have any questions regarding the proposed program.

Kind regards,

**Tse Siang Lim**  
Heritage Advisor  
T 02 9555 4000  
[tslim@extent.com.au](mailto:tslim@extent.com.au)  
[extent.com.au](http://extent.com.au)

---

**From:** Tse Siang Lim <[tslim@extent.com.au](mailto:tslim@extent.com.au)>  
**Sent:** Monday, 30 November 2020 10:14 AM  
**To:** 'tylahblunden97@hotmail.com' <[tylahblunden97@hotmail.com](mailto:tylahblunden97@hotmail.com)>  
**Cc:** Dr Madeline Shanahan <[mshanahan@extent.com.au](mailto:mshanahan@extent.com.au)>; Ryan Taddeucci <[rtaddeucci@extent.com.au](mailto:rtaddeucci@extent.com.au)>; 'justinecoplin@optusnet.com.au' <[justinecoplin@optusnet.com.au](mailto:justinecoplin@optusnet.com.au)>  
**Subject:** Invitation to participate in archaeological survey of Aero Core Precinct, Western Sydney Aerotropolis

Dear Tylah,

As discussed with Madeline, Extent Heritage will be undertaking an archaeological survey at the location of the proposed Aero Core precinct from Monday, 7 December 2020 to Wednesday, 9 December 2020 (totaling 3 days), and we would like to invite you or a representative from your organisation to partake in the program.

If you are interested in participating in this survey, can you please let us know your availability over these dates, and send through copies of your relevant insurances as soon as possible? Once this information is received, I will send through some additional project information and the contract for engagement.

Please feel free to contact me on the details provided below if you have any questions regarding the proposed program.

Kind regards,

**Tse Siang Lim**  
Heritage Advisor  
02 9555 4000

[tslim@extent.com.au](mailto:tslim@extent.com.au)  
[extent.com.au](http://extent.com.au)  
Connect with us on:





# EXTENT

HERITAGE ADVISORS  
TO AUSTRALIA AND  
THE ASIA PACIFIC



ICOMOS  
**GA2023**

31 AUGUST - 8 SEPTEMBER 2023 • SYDNEY, AUSTRALIA • #ICOMOSGA2023

**From:** Tse Siang Lim  
**Sent:** Friday, 20 November 2020 5:09 PM  
**To:** 'Melissa Williams'  
**Cc:** Ryan Taddeucci; Dr Madeline Shanahan  
**Subject:** Invitation to participate in archaeological survey of Aero Core Precinct, Western Sydney Aerotropolis

Dear Ms Williams,

Extent Heritage will be undertaking an archaeological survey at the location of the proposed Aero Core precinct from Monday, 7 December 2020 to Wednesday, 9 December 2020 (totaling 3 days), and we would like to invite you or a representative from your organisation to partake in the program.

If you are interested in participating in this survey, can you please let us know your availability over these dates, and send through copies of your relevant insurances by close of business **next Friday, 27 November 2020**? Once this information is received, I will send through some additional project information and the contract for engagement.

Please feel free to contact me on the details provided below if you have any questions regarding the proposed program.

Kind regards,

**Tse Siang Lim**  
Heritage Advisor  
02 9555 4000

[tslim@extent.com.au](mailto:tslim@extent.com.au)

[extent.com.au](http://extent.com.au)

Connect with us on:



# EXTENT

HERITAGE ADVISORS  
TO AUSTRALIA AND  
THE ASIA PACIFIC

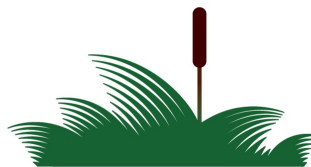

ICOMOS  
**GA2023**

31 AUGUST - 9 SEPTEMBER 2023 • SYDNEY, AUSTRALIA • #ICOMOSGA2023

**From:** Tse Siang Lim  
**Sent:** Wednesday, 25 November 2020 8:07 AM  
**To:** 'Darren Duncan'; 'Ruth Sheridan'  
**Cc:** Ryan Taddeucci; Dr Madeline Shanahan  
**Subject:** FW: Invitation to participate in archaeological survey of Aero Core Precinct, Western Sydney Aerotropolis

Dear Darren and Ruth,

I refer to my email sent last Friday to Ms Williams and the Gandangara Local Aboriginal Land Council (see below).

Extent Heritage will be undertaking an archaeological survey at the location of the proposed Aero Core precinct from Monday, 7 December 2020 to Wednesday, 9 December 2020 (totaling 3 days), and we would like to invite a representative from your organisation to participate in the program.

If your organisation is interested in participating in this survey, can you please send us the details of your representative (name and contact number) and his or her availability over these dates, and send through copies of your relevant insurances for this representative by close of business **this Friday, 27 November 2020**? Once this information is received, I will send through some additional project information and the contract for engagement for this representative.

Please feel free to contact me (via email or at 0468 355 819) if you have any questions regarding the proposed program.

Kind regards,

**Tse Siang Lim**  
Heritage Advisor  
02 9555 4000

[tslim@extent.com.au](mailto:tslim@extent.com.au)  
[extent.com.au](http://extent.com.au)

---

**From:** Tse Siang Lim <[tslim@extent.com.au](mailto:tslim@extent.com.au)>  
**Sent:** Friday, 20 November 2020 5:09 PM  
**To:** 'Melissa Williams' <[MWilliams@glalc.org.au](mailto:MWilliams@glalc.org.au)>  
**Cc:** Ryan Taddeucci <[rtaddeucci@extent.com.au](mailto:rtaddeucci@extent.com.au)>; Dr Madeline Shanahan <[mshanahan@extent.com.au](mailto:mshanahan@extent.com.au)>  
**Subject:** Invitation to participate in archaeological survey of Aero Core Precinct, Western Sydney Aerotropolis

Dear Ms Williams,

Extent Heritage will be undertaking an archaeological survey at the location of the proposed Aero Core precinct from Monday, 7 December 2020 to Wednesday, 9 December 2020 (totaling 3 days), and we would like to invite you or a representative from your organisation to partake in the program.

If you are interested in participating in this survey, can you please let us know your availability over these dates, and send through copies of your relevant insurances by close of business **next Friday, 27 November 2020**? Once this information is received, I will send through some additional project information and the contract for engagement.

Please feel free to contact me on the details provided below if you have any questions regarding the proposed program.

Kind regards,

**Tse Siang Lim**  
Heritage Advisor  
02 9555 4000

[tslim@extent.com.au](mailto:tslim@extent.com.au)

[extent.com.au](http://extent.com.au)

Connect with us on:



# EXTENT

HERITAGE ADVISORS  
TO AUSTRALIA AND  
THE ASIA PACIFIC



ICOMOS  
**GA2023**

31 AUGUST - 9 SEPTEMBER 2023 • SYDNEY, AUSTRALIA • #ICOMOSGA2023



**From:** Tse Siang Lim  
**Sent:** Friday, 20 November 2020 5:09 PM  
**To:** 'Waawaar.awaa@gmail.com'  
**Cc:** Ryan Taddeucci; Dr Madeline Shanahan  
**Subject:** Invitation to participate in archaeological survey of Aero Core Precinct, Western Sydney Aerotropolis

Dear Rodney,

Extent Heritage will be undertaking an archaeological survey at the location of the proposed Aero Core precinct from Monday, 7 December 2020 to Wednesday, 9 December 2020 (totaling 3 days), and we would like to invite you or a representative from your organisation to partake in the program.

If you are interested in participating in this survey, can you please let us know your availability over these dates, and send through copies of your relevant insurances by close of business **next Friday, 27 November 2020**? Once this information is received, I will send through some additional project information and the contract for engagement.

Please feel free to contact me on the details provided below if you have any questions regarding the proposed program.

Kind regards,

**Tse Siang Lim**  
Heritage Advisor  
02 9555 4000

[tslim@extent.com.au](mailto:tslim@extent.com.au)

[extent.com.au](http://extent.com.au)

Connect with us on:



# EXTENT

HERITAGE ADVISORS  
TO AUSTRALIA AND  
THE ASIA PACIFIC

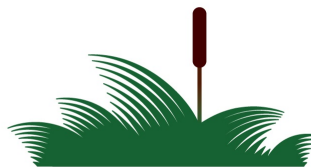

ICOMOS  
**GA2023**

31 AUGUST - 9 SEPTEMBER 2023 • SYDNEY, AUSTRALIA • #ICOMOSGA2023

**From:** Tse Siang Lim  
**Sent:** Monday, 23 November 2020 5:48 PM  
**To:** 'Rodney Gunther'  
**Subject:** RE: Invitation to participate in archaeological survey of Aero Core Precinct, Western Sydney Aerotropolis

Dear Rodney,

Many thanks for your quick response! We note the confirmation of your invitation and provision of your insurance documents, and we will send you the additional project information as well as your contract for engagement shortly as soon as they are ready.

Kind regards,

**Tse Siang Lim**  
Heritage Advisor  
02 9555 4000

[tslim@extent.com.au](mailto:tslim@extent.com.au)  
[extent.com.au](http://extent.com.au)

---

**From:** Rodney Gunther <waawaar.awaa@gmail.com>  
**Sent:** Monday, 23 November 2020 11:49 AM  
**To:** Tse Siang Lim <tslim@extent.com.au>  
**Subject:** Re: Invitation to participate in archaeological survey of Aero Core Precinct, Western Sydney Aerotropolis

Hi Tse,

Thank you for your invitation to participate in this survey for the proposed Aero Core precinct.

We are available on the identified dates that you have selected being Monday, 7 December 2020 to Wednesday, 9 December 2020.

Please find attached the relevant insurances for Waawaar Awaa Aboriginal Corporation.

regards

**Rodney Gunther**  
0410 580 962

On Fri, Nov 20, 2020 at 5:09 PM Tse Siang Lim <[tslim@extent.com.au](mailto:tslim@extent.com.au)> wrote:

Dear Rodney,

Extent Heritage will be undertaking an archaeological survey at the location of the proposed Aero Core precinct from Monday, 7 December 2020 to Wednesday, 9 December 2020 (totaling 3 days), and we would like to invite you or a representative from your organisation to partake in the program.

If you are interested in participating in this survey, can you please let us know your availability over these dates, and send through copies of your relevant insurances by close of business **next Friday, 27 November 2020**? Once this information is received, I will send through some additional project information and the contract for engagement.

Please feel free to contact me on the details provided below if you have any questions regarding the proposed program.

Kind regards,

**Tse Siang Lim**  
Heritage Advisor  
02 9555 4000

[tslim@extent.com.au](mailto:tslim@extent.com.au)

[extent.com.au](http://extent.com.au)

Connect with us on:



# EXTENT

HERITAGE ADVISORS  
TO AUSTRALIA AND  
THE ASIA PACIFIC



**From:** Tse Siang Lim  
**Sent:** Friday, 20 November 2020 5:09 PM  
**To:** 'Vicky slater'  
**Cc:** Ryan Taddeucci; Dr Madeline Shanahan  
**Subject:** Invitation to participate in archaeological survey of Aero Core Precinct, Western Sydney Aerotropolis

Dear Vicky,

Extent Heritage will be undertaking an archaeological survey at the location of the proposed Aero Core precinct from Monday, 7 December 2020 to Wednesday, 9 December 2020 (totaling 3 days), and we would like to invite you or a representative from your organisation to partake in the program.

If you are interested in participating in this survey, can you please let us know your availability over these dates, and send through copies of your relevant insurances by close of business **next Friday, 27 November 2020**? Once this information is received, I will send through some additional project information and the contract for engagement.

Please feel free to contact me on the details provided below if you have any questions regarding the proposed program.

Kind regards,

**Tse Siang Lim**  
Heritage Advisor  
02 9555 4000

[tslim@extent.com.au](mailto:tslim@extent.com.au)

[extent.com.au](http://extent.com.au)

Connect with us on:



**EXTENT**

**HERITAGE ADVISORS**  
TO AUSTRALIA AND  
THE ASIA PACIFIC





## Anastasia Klasen

---

**From:** Ryan Taddeucci  
**Sent:** Tuesday, 15 June 2021 9:47 AM  
**To:** Ryan Taddeucci  
**Cc:** Dr Madeline Shanahan; Tse Siang Lim  
**Subject:** Western Sydney Aerotropolis Core Precinct, NSW – Draft Aboriginal Cultural Heritage Assessment Report  
**Attachments:** TestExMtd-0220189-Western Parkland City Authority Cultural Heritage Study-Draft-210603.pdf

Good morning,

Please find attached a copy of the draft test excavation methodology for the Bradfield City Centre (formerly known as the Western Sydney Aerotropolis Core Precinct, NSW). Included below is a download link to the documents in case there are any problems with the attachments:

<https://we.tl/t-agJW8AxSS6>

If you would like to comment on the provided methodology, please provide your response by **Wednesday 14 July 2021**.

Kind regards,  
Ryan Taddeucci

**Ryan Taddeucci** | BA (Hons)  
Senior Heritage Advisor  
T 02 9555 4000 0423381482  
[rtaddeucci@extent.com.au](mailto:rtaddeucci@extent.com.au)  
[extent.com.au](http://extent.com.au)

Connect with us on:



Sydney | Melbourne | Brisbane | Perth | Hobart  
[extent.com.au](http://extent.com.au)

We acknowledge the Traditional Owners of Country throughout Australia, and recognise their continuing connection to land, waters and culture. We pay our respects to their elders, past, present and emerging.

## Anastasia Klasen

---

**From:** Aaron Slater <warragil\_c.s@hotmail.com>  
**Sent:** Tuesday, 15 June 2021 10:35 AM  
**To:** Ryan Taddeucci  
**Subject:** Re: Western Sydney Aerotropolis Core Precinct, NSW – Draft Aboriginal Cultural Heritage Assessment Report

Hi Ryan

Warragil cultural services agrees to the test excavation in the above project if you need anything else from me please do not hesitate to contact me cheers.

Kind Regards,

Aaron Slater  
*Manager - Warragil Cultural Services*  
0422 231 989  
warragil\_c.s@hotmail.com

---

**From:** Ryan Taddeucci <rtaddeucci@extent.com.au>  
**Sent:** Tuesday, 15 June 2021 9:17 AM  
**To:** Ryan Taddeucci <rtaddeucci@extent.com.au>  
**Cc:** Dr Madeline Shanahan <mshanahan@extent.com.au>; Tse Siang Lim <tlim@extent.com.au>  
**Subject:** Western Sydney Aerotropolis Core Precinct, NSW – Draft Aboriginal Cultural Heritage Assessment Report

Good morning,

Please find attached a copy of the draft test excavation methodology for the Bradfield City Centre (formerly known as the Western Sydney Aerotropolis Core Precinct, NSW). Included below is a download link to the documents in case there are any problems with the attachments:

<https://we.tl/t-agJW8AxSS6>

If you would like to comment on the provided methodology, please provide your response by **Wednesday 14 July 2021**.

Kind regards,  
Ryan Taddeucci

**Ryan Taddeucci** | BA (Hons)  
Senior Heritage Advisor  
T 02 9555 4000 0423381482  
[rtaddeucci@extent.com.au](mailto:rtaddeucci@extent.com.au)  
[extent.com.au](http://extent.com.au)  
Connect with us on:





Sydney | Melbourne | Brisbane | Perth | Hobart  
[extent.com.au](http://extent.com.au)

We acknowledge the Traditional Owners of Country throughout Australia, and recognise their continuing connection to land, waters and culture. We pay our respects to their elders, past, present and emerging.

## Anastasia Klasen

---

**From:** Carolyn .H <cazadirect@live.com>  
**Sent:** Friday, 18 June 2021 12:39 PM  
**To:** Ryan Taddeucci  
**Subject:** Re: Western Sydney Aerotropolis Core Precinct, NSW – Draft Aboriginal Cultural Heritage Assessment Report  
**Attachments:** A1.PL2022.pdf; A1.WC2022.pdf



**INDIGENOUS SERVICES PTY LTD**

**Contact:** Carolyn Hickey  
**M:** 0411650057  
**E:** Cazadirect@live.com  
**A:** 10 Marie Pitt Place, Glenmore Park, NSW 2745  
**ACN:** 639 868 876  
**ABN:** 31 639 868 876

Hi,

I have reviewed the document and support the Information and test Excavation Methodology.  
A1 would like to be involved in any future Meetings and field work.

I am a traditional custodian with over 20 years' experience in helping preserve Aboriginal cultural heritage on projects, I hold cultural knowledge relevant to determining the cultural significance of Aboriginal objects and values that exist in the project area.

A1 would like the proponent and Extent to consider including A1's, Kawalkan youth employees for all future field work.

The Kawalkan Youth Program is a designed program created to employ young indigenous youths between the ages of (18-29) years of age.

### **OUR MISSION**

**Building strength in aboriginal families, communities, and services.**

It is our mission to commit to an innovative approach to a better future for our indigenous youth.

Giving our youth the opportunity to be employed or gain work experience in a culturally sensitive work environment also giving our youth the opportunity to work on country and continue the tradition of passing down

**Cultural knowledge from one generation to the next – continuing the importance of keeping culture.**



INSURANCES ARE ATTACHED

Kind regards  
Carolyn Hickey



---

**From:** Ryan Taddeucci <rtaddeucci@extent.com.au>  
**Sent:** Tuesday, 15 June 2021 9:47 AM  
**To:** Ryan Taddeucci <rtaddeucci@extent.com.au>  
**Cc:** Dr Madeline Shanahan <mshanahan@extent.com.au>; Tse Siang Lim <tlim@extent.com.au>  
**Subject:** Western Sydney Aerotropolis Core Precinct, NSW – Draft Aboriginal Cultural Heritage Assessment Report

Good morning,

Please find attached a copy of the draft test excavation methodology for the Bradfield City Centre (formerly known as the Western Sydney Aerotropolis Core Precinct, NSW). Included below is a download link to the documents in case there are any problems with the attachments:

<https://we.tl/t-agJW8AxSS6>

If you would like to comment on the provided methodology, please provide your response by **Wednesday 14 July 2021**.

Kind regards,  
Ryan Taddeucci  
**Ryan Taddeucci** | BA (Hons)  
Senior Heritage Advisor  
T 02 9555 4000 0423381482  
[rtaddeucci@extent.com.au](mailto:rtaddeucci@extent.com.au)

[extent.com.au](http://extent.com.au)

Connect with us on:





Sydney | Melbourne | Brisbane | Perth | Hobart  
[extent.com.au](http://extent.com.au)

We acknowledge the Traditional Owners of Country throughout Australia, and recognise their continuing connection to land, waters and culture. We pay our respects to their elders, past, present and emerging.

## Anastasia Klasen

---

**From:** Aaron Slater <warragil\_c.s@hotmail.com>  
**Sent:** Tuesday, 15 June 2021 10:35 AM  
**To:** Ryan Taddeucci  
**Subject:** Re: Western Sydney Aerotropolis Core Precinct, NSW – Draft Aboriginal Cultural Heritage Assessment Report

Hi Ryan

Warragil cultural services agrees to the test excavation in the above project if you need anything else from me please do not hesitate to contact me cheers.

Kind Regards,

Aaron Slater  
*Manager - Warragil Cultural Services*  
0422 231 989  
warragil\_c.s@hotmail.com

---

**From:** Ryan Taddeucci <rtaddeucci@extent.com.au>  
**Sent:** Tuesday, 15 June 2021 9:17 AM  
**To:** Ryan Taddeucci <rtaddeucci@extent.com.au>  
**Cc:** Dr Madeline Shanahan <mshanahan@extent.com.au>; Tse Siang Lim <tlim@extent.com.au>  
**Subject:** Western Sydney Aerotropolis Core Precinct, NSW – Draft Aboriginal Cultural Heritage Assessment Report

Good morning,

Please find attached a copy of the draft test excavation methodology for the Bradfield City Centre (formerly known as the Western Sydney Aerotropolis Core Precinct, NSW). Included below is a download link to the documents in case there are any problems with the attachments:

<https://we.tl/t-agJW8AxSS6>

If you would like to comment on the provided methodology, please provide your response by **Wednesday 14 July 2021**.

Kind regards,  
Ryan Taddeucci

**Ryan Taddeucci** | BA (Hons)  
Senior Heritage Advisor  
T 02 9555 4000 0423381482  
[rtaddeucci@extent.com.au](mailto:rtaddeucci@extent.com.au)  
[extent.com.au](http://extent.com.au)  
Connect with us on:





Sydney | Melbourne | Brisbane | Perth | Hobart  
[extent.com.au](http://extent.com.au)

We acknowledge the Traditional Owners of Country throughout Australia, and recognise their continuing connection to land, waters and culture. We pay our respects to their elders, past, present and emerging.



## Anastasia Klasen

---

**From:** Carolyn .H <cazadirect@live.com>  
**Sent:** Friday, 18 June 2021 12:39 PM  
**To:** Ryan Taddeucci  
**Subject:** Re: Western Sydney Aerotropolis Core Precinct, NSW – Draft Aboriginal Cultural Heritage Assessment Report  
**Attachments:** A1.PL2022.pdf; A1.WC2022.pdf



**INDIGENOUS SERVICES PTY LTD**

**Contact:** Carolyn Hickey  
**M:** 0411650057  
**E:** Cazadirect@live.com  
**A:** 10 Marie Pitt Place, Glenmore Park, NSW 2745  
**ACN:** 639 868 876  
**ABN:** 31 639 868 876

Hi,

I have reviewed the document and support the Information and test Excavation Methodology.  
A1 would like to be involved in any future Meetings and field work.

I am a traditional custodian with over 20 years' experience in helping preserve Aboriginal cultural heritage on projects, I hold cultural knowledge relevant to determining the cultural significance of Aboriginal objects and values that exist in the project area.

A1 would like the proponent and Extent to consider including A1's, Kawalkan youth employees for all future field work.

The Kawalkan Youth Program is a designed program created to employ young indigenous youths between the ages of (18-29) years of age.

### **OUR MISSION**

**Building strength in aboriginal families, communities, and services.**

It is our mission to commit to an innovative approach to a better future for our indigenous youth.

Giving our youth the opportunity to be employed or gain work experience in a culturally sensitive work environment also giving our youth the opportunity to work on country and continue the tradition of passing down

**Cultural knowledge from one generation to the next – continuing the importance of keeping culture.**

INSURANCES ARE ATTACHED

Kind regards  
Carolyn Hickey



---

**From:** Ryan Taddeucci <rtaddeucci@extent.com.au>  
**Sent:** Tuesday, 15 June 2021 9:47 AM  
**To:** Ryan Taddeucci <rtaddeucci@extent.com.au>  
**Cc:** Dr Madeline Shanahan <mshanahan@extent.com.au>; Tse Siang Lim <tlim@extent.com.au>  
**Subject:** Western Sydney Aerotropolis Core Precinct, NSW – Draft Aboriginal Cultural Heritage Assessment Report

Good morning,

Please find attached a copy of the draft test excavation methodology for the Bradfield City Centre (formerly known as the Western Sydney Aerotropolis Core Precinct, NSW). Included below is a download link to the documents in case there are any problems with the attachments:

<https://we.tl/t-agJW8AxSS6>

If you would like to comment on the provided methodology, please provide your response by **Wednesday 14 July 2021**.

Kind regards,  
Ryan Taddeucci  
**Ryan Taddeucci** | BA (Hons)  
Senior Heritage Advisor  
T 02 9555 4000 0423381482  
[rtaddeucci@extent.com.au](mailto:rtaddeucci@extent.com.au)

[extent.com.au](http://extent.com.au)

Connect with us on:





Sydney | Melbourne | Brisbane | Perth | Hobart  
[extent.com.au](http://extent.com.au)

We acknowledge the Traditional Owners of Country throughout Australia, and recognise their continuing connection to land, waters and culture. We pay our respects to their elders, past, present and emerging.

Cubbitch Barta Native Title Claimants  
Aboriginal Corporation  
55 Nightingale Road,  
PHEASANTS NEST. N.S.W. 2574.  
6<sup>th</sup> July, 2021

Extent Heritage  
Level 3, 73 Union Street,  
PYRMONT. N.S.W. 2009

Dear Ryan,

RE; WESTERN PARKLAND AUTHORITY

Thank you for the opportunity of commenting on this project . It is my opinion that 30 metre intervals is too far apart. I believe the minimum should be 20metres. Why is the western section of the ACF01 PAD not being investigated as part of the test excavations? If you are going to test the PAD then all of it should be tested unless this area is not to be impacted by the proposed development. I cannot see the topography on the flat map provided to understand the landscape adequately. As far as I am concerned we should be testing to prove lack of artefactual material presence in some places, just as much as trying to prove the presence of artefactual material..

All excavated material should be **WET** sieved using a 3mm sieve, despite what the Code of Practice. If you are seeking advice on the methodology, then this should be taken into that advice and not dismissed.

The test excavation report should be sent to all registered stakeholders after the excavations.

Looking forward to working with you on this project.

Yours faithfully,

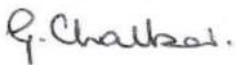

Glenda Chalker  
Phone 0427218425  
[kgchalker@bigpond.com](mailto:kgchalker@bigpond.com)



**From:** Ruth Sheridan <[rsheridan@glalc.org.au](mailto:rsheridan@glalc.org.au)>

**Sent:** Friday, 18 June 2021 1:55 PM

**To:** Dr Madeline Shanahan <[mshanahan@extent.com.au](mailto:mshanahan@extent.com.au)>

**Cc:** Hannah Morris <[hmorris@extent.com.au](mailto:hmorris@extent.com.au)>

**Subject:** RE: ACH Test Excavation Methodology - Bradfield

Thanks Madeline,

The methodology itself appears to be sound.

We'd like to discuss the finding of rare ochre deposits in the area that were not captured in other reports. At this stage that is all I can say but I'd look forward to talking more when we can,

Kind regards

Ruth

**From:** philip khan <[philipkhan.acn@live.com.au](mailto:philipkhan.acn@live.com.au)>

**Sent:** Friday, 16 July 2021 11:20 AM

**To:** Rebekah Hawkins <[RHawkins@extent.com.au](mailto:RHawkins@extent.com.au)>

**Subject:** Re: Elizabeth Street, Redfern – Draft Aboriginal Cultural Heritage Assessment Report - Review reminder email

Hi Rebekah,

Thank you for your report for 600-660 Elizabeth Street, Redfern NSW (Lot 1 DP 1249145). Here at K.Y.W.G we hold over 50 years of cultural knowledge, our aspiration is to conserve our cultural heritage and our aim is to pass on cultural knowledge. Aboriginal people have walked this land for tens of thousands of years and continue to do so. We follow the water ways as they provide resource, we hold a deep connection with mother earth and we are guided by the skies. Aboriginal people would camp, hunt, gather, practice lore and followed customs all across mother earth, we protect our sacred sites such as men's and woman's sites.

The whole study area is highly significant to our people. Here at KYWG we have worked, lived in the area for over 50 years, we know the area and the stories that have been passed down. We have knowledge through consultation process and walking, working on the land. For this reason, we know and understand that the area is highly significant to our people as we occupied the land. There are water ways that hold significant to us and sky knowledge that is recognised to us. we would like to agree to your recommendations, we strongly push for salvage and we agree to your report. We look forward to working along side you on this project.

Kind Regards

Kadibulla Khan

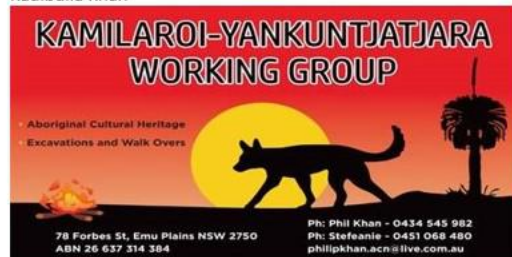

## Anastasia Klasen

---

**From:** lilly carroll <didgengunawalclan@yahoo.com.au>  
**Sent:** Tuesday, 15 June 2021 5:31 PM  
**To:** Ryan Taddeucci  
**Cc:** Dr Madeline Shanahan; Tse Siang Lim  
**Subject:** Re: Western Sydney Aerotropolis Core Precinct, NSW – Draft Aboriginal Cultural Heritage Assessment Report

Hi Ryan

I hope this email finds you well as we haven't heard from you for a long time, DNC has read through the methodology for the Western Sydney Aerotropolis Core Precinct ACHAR, and agrees at all proposals that have been introduced

Kind regards  
Paul Boyd & Lilly Carroll  
Directors DNC  
0426823944

[Sent from Yahoo Mail for iPhone](#)

On Tuesday, June 15, 2021, 9:47 am, Ryan Taddeucci <rtaddeucci@extent.com.au> wrote:

Good morning,

Please find attached a copy of the draft test excavation methodology for the Bradfield City Centre (formerly known as the Western Sydney Aerotropolis Core Precinct, NSW). Included below is a download link to the documents in case there are any problems with the attachments:

<https://we.tl/t-agJW8AxSS6>



If you would like to comment on the provided methodology, please provide your response by **Wednesday 14 July 2021.**

Kind regards,

Ryan Taddeucci

Ryan Taddeucci | BA (Hons)  
Senior Heritage Advisor  
T 02 9555 4000 0423381482  
rtaddeucci@extent.com.au  
[extent.com.au](https://www.extent.com.au)  
Connect with us on:



# EXTENT

PEOPLE-CENTRED  
HERITAGE



Sydney | Melbourne | Brisbane | Perth | Hobart  
[extent.com.au](http://extent.com.au)

We acknowledge the Traditional Owners of Country throughout Australia, and recognise their continuing connection to land, waters and culture. We pay our respects to their elders, past, present and emerging.



## Anastasia Klasen

---

**From:** Coral Hardwick  
**Sent:** Thursday, 1 July 2021 3:25 PM  
**To:** Tse Siang Lim  
**Subject:** FW: Western Sydney Aerotropolis Core Precinct, NSW – Draft Aboriginal Cultural Heritage Assessment Report

**Coral Hardwick** | BA (Hons), MRes (Macquarie University)

Heritage Advisor

T 02 9555 4000 | M 0436 333 686

[chardwick@extent.com.au](mailto:chardwick@extent.com.au)

[extent.com.au](http://extent.com.au)

Connect with us on:



Sydney | Melbourne | Brisbane | Perth | Hobart  
[extent.com.au](http://extent.com.au)

We acknowledge the Traditional Owners of Country throughout Australia, and recognise their continuing connection to land, waters and culture. We pay our respects to their elders, past, present and emerging.

---

**From:** philip khan <[philipkhan.acn@live.com.au](mailto:philipkhan.acn@live.com.au)>  
**Sent:** Wednesday, 30 June 2021 3:03 PM  
**To:** Ryan Taddeucci <[rtaddeucci@extent.com.au](mailto:rtaddeucci@extent.com.au)>  
**Subject:** Re: Western Sydney Aerotropolis Core Precinct, NSW – Draft Aboriginal Cultural Heritage Assessment Report

Dear Ryan,

Thank you for your methodology for the Bradfield City Centre (formerly known as the Western Sydney Aerotropolis Core Precinct, NSW). We Aboriginal people look to the sky for guidance, we follow the water ways and we care for the land as she does for us. We would like to agree to your methodology and we support it. We look forward to working with you on this project.

Kind Regards

Kadibulla Khan

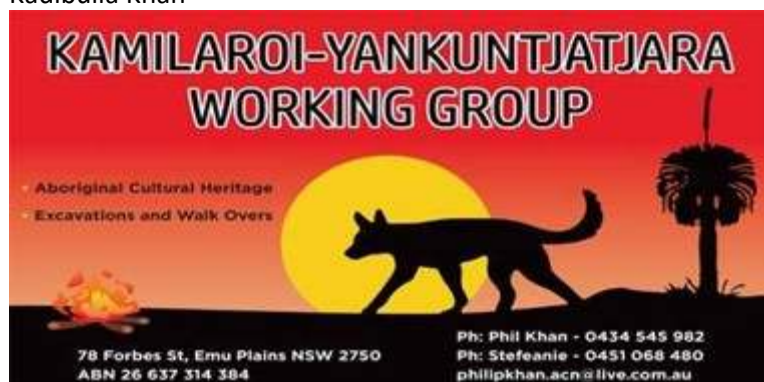

---

**From:** Ryan Taddeucci <[rtaddeucci@extent.com.au](mailto:rtaddeucci@extent.com.au)>

**Sent:** Tuesday, 15 June 2021 9:47 AM

**To:** Ryan Taddeucci <[rtaddeucci@extent.com.au](mailto:rtaddeucci@extent.com.au)>

**Cc:** Dr Madeline Shanahan <[mshanahan@extent.com.au](mailto:mshanahan@extent.com.au)>; Tse Siang Lim <[tlim@extent.com.au](mailto:tlim@extent.com.au)>

**Subject:** Western Sydney Aerotropolis Core Precinct, NSW – Draft Aboriginal Cultural Heritage Assessment Report

Good morning,

Please find attached a copy of the draft test excavation methodology for the Bradfield City Centre (formerly known as the Western Sydney Aerotropolis Core Precinct, NSW). Included below is a download link to the documents in case there are any problems with the attachments:

<https://we.tl/t-agJW8AxSS6>

If you would like to comment on the provided methodology, please provide your response by **Wednesday 14 July 2021**.

Kind regards,  
Ryan Taddeucci

**Ryan Taddeucci** | BA (Hons)

Senior Heritage Advisor

T 02 9555 4000 0423381482

[rtaddeucci@extent.com.au](mailto:rtaddeucci@extent.com.au)

[extent.com.au](http://extent.com.au)

Connect with us on:



Sydney | Melbourne | Brisbane | Perth | Inland  
[extent.com.au](http://extent.com.au)

We acknowledge the Traditional Owners of Country throughout Australia, and recognise their continuing connection to land, waters and culture. We pay our respects to their elders, past, present and emerging.

## Anastasia Klasen

---

**From:** Ruth Sheridan <[rsheridan@glalc.org.au](mailto:rsheridan@glalc.org.au)>  
**Sent:** Wednesday, 16 June 2021 11:33 AM  
**To:** Ryan Taddeucci  
**Cc:** Darren Duncan; Melissa Williams  
**Subject:** ACH Test Excavation Methodology - Bradfield

Dear Ryan,



I refer to your email of Tuesday June 15 regarding the draft test excavation methodology for the Bradfield City Centre (proposed) in the Aerotropolis Core precinct.

The area lies wholly within the GLALC boundaries, and as we are a statutory body corporate responsible under the *Aboriginal Land Rights Act 1983* NSW for the protection and preservation of Aboriginal culture and heritage within our area, we expect to be both present and consulted with when the test work is expected to begin.

Given the high possibility of impact to sites at the sub-surface level, and the density of surface scatter already registered on the AHIMS for this Lot, we consider the approach to controlled excavation to be important.

Please also note that GLALC has been informed of the deposit of rare artefacts in the rural grasslands around Bringelly and Luddenham existent prior to the 2020 survey, which don't appear to be listed in the ACHAR or in the Summary here. We would appreciate meeting to speak about this at your convenience.

As a RAP and the LALC responsible for the protection of culture and heritage in the Aerotropolis core precinct we expect to be included in the test excavation from the beginning.

We look forward to hearing from you again,

Kind regards,

**Dr Ruth Sheridan**

Manager, Policy, Research & Communications

**Gandangara Local Aboriginal Land Council**

64 Macquarie Street, Liverpool NSW 2170 | P.O Box 1038 Liverpool BC 1871

Ph: (02) 9602 5280 | M: 0478758284 | E: [rsheridan@glalc.org.au](mailto:rsheridan@glalc.org.au)

*Gandangara Local Aboriginal Land Council acknowledges the Families of the Cabrogal Clan of the Darug Nation as the Traditional Custodians of the lands we span. GLALC pays respects to Elders past, present and emerging. Gandangara Local Aboriginal Land Council continues to value the generations of knowledge Aboriginal people embed within our organisation.*

**From:** Microsoft Outlook  
**To:** gullagunarelder@gmail.com; curwurmurrelder@gmail.com;  
gadungelder@gmail.com; golangayaelder@gmail.com  
**Sent:** Tuesday, 15 June 2021 9:48 AM  
**Subject:** Undeliverable: Western Sydney Aerotropolis Core Precinct, NSW – Draft Aboriginal Cultural Heritage Assessment Report



Your message couldn't be delivered to multiple recipients.

The recipients weren't found at [gmail.com](https://www.gmail.com).

rtaddeucci	Office 365	Recipients
Action Required		Recipients
Unknown To address		

Couldn't deliver to the following recipients:

gullagunarelder@gmail.com, curwurmurrelder@gmail.com, gadungelder@gmail.com,  
golangayaelder@gmail.com

## How to Fix It

The address may be misspelled or may not exist. Try one or more of the following:

- Send the message again following these steps: In Outlook, open this non-delivery report (NDR) and choose **Send Again** from the Report ribbon. In Outlook on the web, select this NDR, then select the link "**To send this message again, click here.**" Then delete and retype the entire recipient address. If prompted with an Auto-Complete List suggestion don't select it. After typing the complete address, click **Send**.
- Contact the recipient (by phone, for example) to check that the address exists and is correct.
- The recipient may have set up email forwarding to an incorrect address. Ask them to check that any forwarding they've set up is working correctly.
- Clear the recipient Auto-Complete List in Outlook or Outlook on the web by following the steps in this article: [Fix email delivery issues for error code 5.1.1 in Office 365](#), and then send the message again. Retype the entire recipient address before selecting **Send**.



If the problem continues, forward this message to your email admin. If you're an email admin, refer to the **More Info for Email Admins** section below.

Was this helpful? [Send feedback to Microsoft](#).

---

## More Info for Email Admins

Status code: 550 5.1.1

This error occurs because the sender sent a message to an email address outside of Office 365, but the address is incorrect or doesn't exist at the destination domain. The error is reported by the recipient domain's email server, but most often it must be fixed by the person who sent the message. If the steps in the **How to Fix It** section above don't fix the problem, and you're the email admin for the recipient, try one or more of the following:

**The email address exists and is correct** - Confirm that the recipient address exists, is correct, and is accepting messages.

**Synchronize your directories** - If you have a hybrid environment and are using directory synchronization make sure the recipient's email address is synced correctly in both Office 365 and in your on-premises directory.

**Errant forwarding rule** - Check for forwarding rules that aren't behaving as expected. Forwarding can be set up by an admin via mail flow rules or mailbox forwarding address settings, or by the recipient via the Inbox Rules feature.

**Mail flow settings and MX records are not correct** - Misconfigured mail flow or MX record settings can cause this error. Check your Office 365 mail flow settings to make sure your domain and any mail flow connectors are set up correctly. Also, work with your domain registrar to make sure the MX records for your domain are configured correctly.

For more information and additional tips to fix this issue, see [Fix email delivery issues for error code 550 5.1.1 in Office 365](#).

### Original Message Details

Created Date: 6/14/2021 11:47:22 PM  
Sender Address: rtaddeucci@extent.com.au  
Recipient Address: gullagunarelder@gmail.com, curwurmurreelder@gmail.com, . . .  
Subject: Western Sydney Aerotropolis Core Precinct, NSW – Draft  
Aboriginal Cultural Heritage Assessment Report

### Error Details

Reported error: 550-5.1.1 The email account that you tried to reach does not exist. Please try 550-5.1.1 double-checking the recipient's email address for typos or 550-5.1.1 unnecessary spaces. Learn more at 550 5.1.1 <https://support.google.com/mail/?p=NoSuchUserf8si12968636ejl.652> - gsmtp

DSN generated by: ME3PR01MB7226.ausprd01.prod.outlook.com

Remote server: mx.google.com

## Message Hops

HOP	TIME (UTC)	FROM	TO	WITH
1	6/14/2021 11:47:22 PM	SYBPR01MB3419.ausprd01.prod.outlook.com	SYBPR01MB3419.ausprd01.prod.outlook.com	mapi
2	6/14/2021 11:47:22 PM	SYBPR01MB3419.ausprd01.prod.outlook.com	SYAPR01MB2654.ausprd01.prod.outlook.com	Microsoft SMTP Ser cipher=TLS_ECDHE
3	6/14/2021 11:47:27 PM	AUS01-ME3- obe.outbound.protection.outlook.com	au2-emailsignatures-cloud.codetwo.com	CodeTwo SMTP Ser
4	6/14/2021 11:47:30 PM	au2-emailsignatures-cloud.codetwo.com	SY4AUS01FT024.mail.protection.outlook.com	Microsoft SMTP Ser cipher=TLS_ECDHE
5	6/14/2021 11:47:30 PM	SY4AUS01FT024.eop- AUS01.prod.protection.outlook.com	SYBPR01CA0179.outlook.office365.com	Microsoft SMTP Ser cipher=TLS_ECDHE
6	6/14/2021 11:47:30 PM	SYBPR01CA0179.ausprd01.prod.outlook.com	ME3PR01MB7226.ausprd01.prod.outlook.com	Microsoft SMTP Ser cipher=TLS_ECDHE

## Original Message Headers

DKIM-Signature: v=1; a=rsa-sha256; c=relaxed/relaxed; d=extent.com.au;  
s=selector1;  
h=From:Date:Subject:Message-ID:Content-Type:MIME-Version:X-MS-Exchange-SenderADCheck;  
bh=oT/l4vcsBIgw75VQogbp8buuiiuAMSLA5D3uSSvJP0kE=;

b=N2PluJUBb3EQvrNcjeDcBzZ1vYy+4pFyDsRKjdahHHJm3Bk5XcN1miwMZrpU+/jJN3+d/cNgMW4U2KHhEeYO  
zvOC85yDrN/dl+UEBzAvjhZ1umnBUfUbTAV/Ho1kOAxxyFZFIGd1M74KjIytwkRaekkXKZ8RRVZLKAFu5F9fHb  
I=

Received: from SYBPR01CA0179.ausprd01.prod.outlook.com (2603:10c6:10:52::23)  
by ME3PR01MB7226.ausprd01.prod.outlook.com (2603:10c6:220:13f::13) with  
Microsoft SMTP Server (version=TLS1\_2,  
cipher=TLS\_ECDHE\_RSA\_WITH\_AES\_256\_GCM\_SHA384) id 15.20.4219.23; Mon, 14 Jun  
2021 23:47:30 +0000

Received: from SY4AUS01FT024.eop-AUS01.prod.protection.outlook.com  
(2603:10c6:10:52:cafe::1d) by SYBPR01CA0179.outlook.office365.com  
(2603:10c6:10:52::23) with Microsoft SMTP Server (version=TLS1\_2,  
cipher=TLS\_ECDHE\_RSA\_WITH\_AES\_256\_GCM\_SHA384) id 15.20.4219.21 via Frontend  
Transport; Mon, 14 Jun 2021 23:47:30 +0000

X-MS-Exchange-Authentication-Results: spf=fail (sender IP is 13.75.218.232)  
smtp.mailfrom=extent.com.au; live.com; dkim=none (message not signed)  
header.d=none;live.com; dmarc=fail action=quarantine  
header.from=extent.com.au;

Received-SPF: Fail (protection.outlook.com: domain of extent.com.au does not  
designate 13.75.218.232 as permitted sender) receiver=protection.outlook.com;

client-ip=13.75.218.232; helo=au2-emailsignatures-cloud.codetwo.com;  
Received: from au2-emailsignatures-cloud.codetwo.com (13.75.218.232) by  
SY4AUS01FT024.mail.protection.outlook.com (10.114.156.125) with Microsoft  
SMTP Server (version=TLS1\_2, cipher=TLS\_ECDHE\_RSA\_WITH\_AES\_256\_GCM\_SHA384) id  
15.20.4219.21 via Frontend Transport; Mon, 14 Jun 2021 23:47:30 +0000  
Received: from AUS01-ME3-obe.outbound.protection.outlook.com (104.47.71.238) by au2-  
emailsignatures-cloud.codetwo.com with CodeTwo SMTP Server (TLS12) via SMTP; Mon, 14  
Jun 2021 23:47:27 +0000  
ARC-Seal: i=1; a=rsa-sha256; s=arcselector9901; d=microsoft.com; cv=none;  
  
b=mBv4Fs/lcLi6rAFodvKVhUzqIrEfoXRa3EoJUDHCkSgysvNL/E0BJMwRsSdJjddbNpELmtdzZF9LqHcFoDdE  
VpKOCQnXyEaYuTw7cxFXwXfk2oaXipInZdkU3cL+uFL/k80lD/b2PG7h5GvQ//w13jK24g2wLLXkwcw2qCMkE6  
v25qIBBAe6KdXmqsvoy7R7BagyENfJxf4Lu5+fwLvdD2ixX4PyIfI/HX43rdsay3PjQhokcF0FoBbyqC97gFd7  
7uS9R28/nhvxTQNuW/ZScF/Vh56zL9xKEqXH/baxVkwXSMt9nOZOHTBO+bOJdMcVQNFsyWIBNCangx5hPEZtUg  
==  
ARC-Message-Signature: i=1; a=rsa-sha256; c=relaxed/relaxed; d=microsoft.com;  
s=arcselector9901;  
h=From:Date:Subject:Message-ID:Content-Type:MIME-Version:X-MS-Exchange-SenderADCheck;  
bh=y1vLR6EXrLykHV5a34tbrUvtWM7WiuSQdMPPYmX96sM=;  
  
b=TGAvSKGeUTUlpLk7bfFgZQ193xM/5b3v116dT0J4x+njtAPBbDDyKRfTJY81bG/62DkTuNZROkmFjMhNy1QB  
axOvQMZgbJhgfhSwlWbEpXB7/X983kxRkS4tRKbWtKDzrKSQyd9UzR+CDltlnoo6ftKlQ6JvBFZbWttme03cIv  
svjqjsJXUDUdm2su75HmgWKyrfrJ/JEnEmUnQtschJ0Tl9oPP8KhDOJo1wB8OR08f2nev3PPsboTSpgXJa1w/T  
05AF7noani+fk3A/u7OXpjosfTry6AoIBATtLuJwjyloOBQRhPvP6QH/ArsYKYzAHe2NpzjhCDorPGfG/9aw  
==  
ARC-Authentication-Results: i=1; mx.microsoft.com 1; spf=pass  
smtp.mailfrom=extent.com.au; dmarc=pass action=none  
header.from=extent.com.au; dkim=pass header.d=extent.com.au; arc=none  
Received: from SYBPR01MB3419.ausprd01.prod.outlook.com (2603:10c6:10:2f::9) by  
SYAPR01MB2654.ausprd01.prod.outlook.com (2603:10c6:1:d::23) with Microsoft  
SMTP Server (version=TLS1\_2, cipher=TLS\_ECDHE\_RSA\_WITH\_AES\_256\_GCM\_SHA384) id  
15.20.4219.22; Mon, 14 Jun 2021 23:47:22 +0000  
Received: from SYBPR01MB3419.ausprd01.prod.outlook.com  
([fe80::759c:dc8c:912e:9a37]) by SYBPR01MB3419.ausprd01.prod.outlook.com  
([fe80::759c:dc8c:912e:9a37%3]) with mapi id 15.20.4219.025; Mon, 14 Jun 2021  
23:47:22 +0000  
From: Ryan Taddeucci <rtaddeucci@extent.com.au>  
To: Ryan Taddeucci <rtaddeucci@extent.com.au>  
CC: Dr Madeline Shanahan <mshanagan@extent.com.au>, Tse Siang Lim  
<tlim@extent.com.au>  
Subject: =?Windows-1252?Q?Western\_Sydney\_Aerotropolis\_Core\_Precinct,\_NSW\_96\_Draft?=  
=?Windows-1252?Q?\_Aboriginal\_Cultural\_Heritage\_Assessment\_Report?=  
Thread-Topic: =?Windows-  
1252?Q?Western\_Sydney\_Aerotropolis\_Core\_Precinct,\_NSW\_96\_Draft?=  
=?Windows-1252?Q?\_Aboriginal\_Cultural\_Heritage\_Assessment\_Report?=  
Thread-Index: Addhdyeuw6q131StTXWVD56OVFDSeW==  
Date: Mon, 14 Jun 2021 23:47:22 +0000  
Message-ID:  
<SYBPR01MB3419DA1B0D9B441162EA07E387319@SYBPR01MB3419.ausprd01.prod.outlook.com>  
Accept-Language: en-US  
Content-Language: en-US  
X-MS-Has-Attach: yes  
X-MS-TNEF-Correlator:

Authentication-Results-Original: extent.com.au; dkim=none (message not signed)  
header.d=none;extent.com.au; dmarc=none action=none  
header.from=extent.com.au;  
x-originating-ip: [49.255.5.246]  
x-ms-publictraffictype: Email  
X-MS-Office365-Filtering-Correlation-Id: 99f8171a-3604-47f5-daf5-08d92f8ec601  
x-ms-traffictypediagnostic: SYAPR01MB2654:|ME3PR01MB7226:  
x-ms-exchange-transport-forked: True  
X-Microsoft-Antispam-PRVS:  
    <ME3PR01MB722673159EA6D4445A8223C287319@ME3PR01MB7226.ausprd01.prod.outlook.com  
>  
x-ms-oob-tlc-oobclassifiers: OLM:6790;OLM:6790;  
X-MS-Exchange-SenderADCheck: 1  
X-Microsoft-Antispam-Untrusted: BCL:0;  
X-Microsoft-Antispam-Message-Info-Original:  
NdyY5IibG4hJHPyf2P1ZzlP0kg9LBqK/Ca/i3eCqMV23K55eflLwsDv5MMN37AMJqJ80Oz0CWWzQQzrp/1dkSE  
DtQLQe/epQBmB4APz/0EiK17tS5ljcHPuL2Yfx3TONfentbeE38h0PGVzBmNC8kR6u+S/gS1lbkQdNAQLwc7Vu  
aWh+UolINibijw5D79f7URwmZ6z7yPwWaX8aKYpL298CGVXHACDGxNQaAI11aletSfct13OxjkBIpTABp2Lp2Y  
V3sSrOTVEgtH9Lfi/+w1BXWxWADmpaZLV0yfbNu3IrrIToIkF774vTp0bfZYV/Yo0GLcsjWD2HRWtxcUZf4H9  
1GeH+vIrOVY4xMsdGjrnGEIxbOSogg8uAQiZyYUqQ7OrRafkJ45W4rZ7dNNKDXH4Kd6iG5aOU/lpj3+ixNqM0r  
McqEwjPdN15ia3peALZUYf9frGNFwKBn+Ou4DoIVVW+9s0SrYI6PqsJRIye9lzoaW6H0awb6rdeLoLwSFeXaly  
t+AENX7/YFWuCcHEXYNnGem8OI2OdbwCGS74qTyPp47408wiRXux2dDIAji4BELZe+JXisjhfiW6jt5g7F+u0U  
S13UGD0akfEQBp+V8ItRfx77+VtXwJeTHXhHy+w+hDFhK7+FEOpBb4bluYTN+ZSXFADUjujxUyScfJWaukuxU  
r7CW7xZ1DMq9Rel1FTJjQj1QsurlElKWuR4a8A==  
X-Forefront-Antispam-Report-Untrusted:  
CIP:255.255.255.255;CTRY:;LANG:en;SCL:1;SRV:;IPV:NLI;SFV:NSPM;H:SYBPR01MB3419.ausprd01  
.prod.outlook.com;PTR:;CAT:NONE;SFS:(4636009)(346002)(136003)(39830400003)(396003)(366  
004)(376002)(4326008)(9686003)(7696005)(2906002)(4744005)(6506007)(107886003)(38100700  
002)(6862004)(26005)(55016002)(71200400001)(186003)(5660300002)(122000001)(478600001)(  
83380400001)(76116006)(966005)(8936002)(86362001)(7416002)(7366002)(316002)(6200100001  
) (7406005)(99936003)(66946007)(66616009)(66446008)(64756008)(66556008)(66476007)(54906  
003)(33656002)(166002)(52536014);DIR:OUT;SFP:1102;  
x-ms-exchange-antispam-messagedata-chunkcount: 1  
x-ms-exchange-antispam-messagedata-0: =?Windows-  
1252?Q?4mu+jyW0LqEIBJ5u6md/7eJuleEVjRUvayX2IFvN48CHdJB1xJ5tP6Za?=  
=?Windows-1252?Q?7HbfQBu8d10xoORpz2Vo69qfj3dQs+YHVD1I85SQuomkVeTZF621uOhX?=  
=?Windows-1252?Q?Cby4ZhaMgJSSUIqPcGmmwee9sqygn9G5cKjIws+K5B83Pah28C5TaH1G?=  
=?Windows-1252?Q?sfnZ/XAoz51CwR0v+fqxKZVZQnz+AXRcptXJ1lmWAg05PSPW1IuPaH2t?=  
=?Windows-1252?Q?Nross5s/spgIGtTk0CczazKIZnaxdZysOhQkzeDzremlNtH44wd9R//r?=  
=?Windows-1252?Q?pdo7b10eHDz858ahwgrZFUXFyYUy3w+JQUqY3l2kHYRhCwUT+nHowJtJ?=  
=?Windows-1252?Q?+cQjEDCfo5EcOB78bEmqcYuDzvLZ9PIdViTAs7pJEQRFT9fErqFCNynY?=  
=?Windows-1252?Q?xJj/UjtAA2B/EIsDfxPQJPns5d4ZofnWK8PbGKNrp8xgQ7l7vvKgXDFQ?=  
=?Windows-1252?Q?/roeOG4+BDufM3aQV6U7zBfknC+oZeWpP/SYEhxorMbAvxoB0Y5EQy1v?=  
=?Windows-1252?Q?bOVP4hDVYKmCRIdyRObGGvqde0jKG4wVxdqAnQo0dIEPO79hZz+z48I1?=  
=?Windows-1252?Q?BDyVkyVq16MOoSICNuzLizzFVoSmDililoUJm9h/vE2c6kBI8kOHTALzA?=  
=?Windows-1252?Q?Ox3okuNVAi6+jBQlJrP0tiaF30PKczFmzxYMciRXUdr63BydK0SOkut?=  
=?Windows-1252?Q?IAQF4nDAgCA45h3LpDzsJGtXxRxjL8pYepoSp9AX0ZaWAKMhS1ba7DA?=  
=?Windows-1252?Q?7+Ycl6AkwWoN4/6qvVi3ZrWyi6IgBWFOTA5psb+OndGs+8i9I7Wd8I+r?=  
=?Windows-1252?Q?o1KrolrjOt5RfwVC0QYe1QCnA41Uxf9m5AT46JwbuvKvbFMzoWAXeGFe?=  
=?Windows-1252?Q?netYMoODrJxEZfmsEzYgIzfRRZ0CM+Laeia/0J4p9fulERnjtWacOVBI?=  
=?Windows-1252?Q?cGRRTGTsU39x48rHR7VPHHvyF8bvUS2yZhdRtCPoRzsGTiJ5tEKrQVgZ?=  
=?Windows-1252?Q?y8Iy99cuB4a7MDkZfWYeQMHLAiDRRnSN3psIAVrs4tIN5GCdQD92rMYQ?=  
=?Windows-1252?Q?K6vhH3owC7PMLcfSBdmlaJMGwsf+OZ3yhNDLZzuAcchI9wx/PAXzV58p?=  
=?Windows-1252?Q?WNHtrwP62ukluaIafbdr1bxnFT6fehnaRIRsLZVubTjDHrevqKW1s4XP?=



=?Windows-1252?Q?3N7vCzAqdqVmbq5wRxIVXGm/KEFYx2P4QnsabgMWEzu9UNfkKUg0WL90?=  
=?Windows-1252?Q?5+Px7CeauWx2FaBMElwdgVQcagxluXcdfZv799Nfr9GdyJyC94VtjbfZ?=  
=?Windows-1252?Q?cwYwTUg5wlSCKLSCJ6CK2VE3G4BRzB1230hMzsglgM3qk9TOyROKz6K0?=  
=?Windows-1252?Q?1MliEnMWZgvl5chLKdQ/lrBU1NtJDLjOnUM=3D?=  
Content-Type: multipart/mixed;  
    boundary="\_004\_SYBPR01MB3419DA1B0D9B441162EA07E387319SYBPR01MB3419ausp\_"  
MIME-Version: 1.0  
X-MS-Exchange-Transport-CrossTenantHeadersStamped: SYAPR01MB2654  
X-CodeTwo-MessageID: 15ec15d7-c32a-43dc-805a-e1fa4f3b062b.20210614234727@au2-  
    emailsignatures-cloud.codetwo.com  
X-CodeTwoProcessed: true  
References: <689eaa5a-bc41-4512-9833-56cf308e7261.2d0928b7-b43e-46cf-ac01-  
    072a0e962394.0311331a-273c-43db-8c7b-6bfb9b064912@emailsignatures365.codetwo.com>  
Return-Path: rtaddeucci@extent.com.au  
X-EOPAttributedMessage: 0  
X-MS-Exchange-Transport-CrossTenantHeadersStripped: SY4AUS01FT024.eop-  
    AUS01.prod.protection.outlook.com  
X-MS-Office365-Filtering-Correlation-Id-Prvs:  
    acaa420b-78ce-47ac-fbdd-08d92f8ec18f  
X-Microsoft-Antispam: BCL:0;  
X-Microsoft-Antispam-Message-Info:  
    QaIU67NbgRZ5vzkCQLbOf06hss1E3rMx+Utv+zRZ3qnckYH4wYrd7Yi48kw0l02PTwJBUKeExPZLIns  
    xm7yAPDKqAtDwj/SNXLCbNr/7HkLP1ccJKDF9zHwY6L9kIUdivnStl/oxLZl9up+An110QXOHYCEWlpeC3+1gr  
    VQJKQf/+f1K0p60RD+eEAM95uirfN9YmpdRhLzXbovSgIU8uWcpRqYQXbbgTYfKZVqqjRsgpuF9qEgUiwGRca  
    RNbSvSbG90jUCxw0EeLQDcI69o7ejRuXj3Vgnlz9kVq6StxGPRg1G7oniGmMhVwUy3Mww7PRvBw+sgjHeWftVI  
    r/C7d4GTU5B1Abyff4AKlAuocHqesu9Chy8WNAAna5Ja+uu+/9zcjCd4BJ+OTfCj8jnbCLP0Qn3qrziqAtz1Glb  
    rTaul33DeMe9mZTm8e2htjaQmm3ogIXJhrI9nAxs/nCLJgXmDfXfV6rEqakNpnUZr3EOtdwhz9AIf3P6W+WKST  
    oF0IWvDpXBYWVG34/qgGSTof5/esAY9xHby2zYoVDJ4qxy25qfZPwbX52ymG8B+mPzdPxldAG09zNcLoYSRJoI  
    ASAApk83DBzmRJYDW0wN5x410PiBcgEiq4YdyCuq11lz2TabOPu2LHhfwaNen73jFdIqHtpETAXzEOjXdSbbPe  
    PHLok1WVFU2ZWPERsmRxs2nnVJAG8gvHmUKhKCUFw0K/bnQgcFp8h1BPz2ui9BL4ysjjGX/R+KZcBNEj2Xv8vN  
    7YxDi/DI4hd727WamvMK9GjTfCWstReVfyfnxIZTFFL10=  
X-Forefront-Antispam-Report:  
    CIP:13.75.218.232;CTRY:AU;LANG:en;SCL:1;SRV:;IPV:NLI;SFV:NSPM;H:au2-  
    emailsignatures-cloud.codetwo.com;PTR:au2-emailsignatures-  
    cloud.codetwo.com;CAT:NONE;SFS:(4636009)(346002)(136003)(396003)(376002)(39840400004)(  
    36840700001)(36860700001)(336012)(4186021)(2906002)(186003)(33656002)(83380400001)(214  
    80400003)(26005)(166002)(6506007)(7406005)(82310400003)(32420700163)(356005)(7416002)(  
    7366002)(7696005)(99936003)(45080400002)(19627235002)(4326008)(70586007)(6200100001)(6  
    6576008)(86362001)(55016002)(70206006)(5660300002)(235185007)(966005)(8936002)(1078860  
    03)(9686003)(54906003)(7636003)(7596003)(32650700002)(316002)(478600001)(28085005)(686  
    2004)(52536014);DIR:OUT;SFP:1501;  
X-OriginatorOrg: extent.com.au  
X-MS-Exchange-CrossTenant-OriginalArrivalTime: 14 Jun 2021 23:47:30.1139  
    (UTC)  
X-MS-Exchange-CrossTenant-Network-Message-Id: 99f8171a-3604-47f5-daf5-08d92f8ec601  
X-MS-Exchange-CrossTenant-Id: 38505755-ebe3-4dd1-aa88-2442211f09dc  
X-MS-Exchange-CrossTenant-OriginalAttributedTenantConnectingIp: TenantId=38505755-  
    ebe3-4dd1-aa88-2442211f09dc;Ip=[13.75.218.232];Helo=[au2-emailsignatures-  
    cloud.codetwo.com]  
X-MS-Exchange-CrossTenant-AuthSource:  
    SY4AUS01FT024.eop-AUS01.prod.protection.outlook.com  
X-MS-Exchange-CrossTenant-AuthAs: Anonymous  
X-MS-Exchange-CrossTenant-FromEntityHeader: HybridOnPrem  
X-MS-Exchange-Transport-CrossTenantHeadersStamped: ME3PR01MB7226

Cubbitch Barta Native Title Claimants  
Aboriginal Corporation  
55 Nightingale Road,  
PHEASANTS NEST. N.S.W. 2574.  
6<sup>th</sup> July, 2021

Extent Heritage  
Level 3, 73 Union Street,  
PYRMONT. N.S.W. 2009

Dear Ryan,

RE; WESTERN PARKLAND AUTHORITY

Thank you for the opportunity of commenting on this project . It is my opinion that 30 metre intervals is too far apart. I believe the minimum should be 20metres. Why is the western section of the ACF01 PAD not being investigated as part of the test excavations? If you are going to test the PAD then all of it should be tested unless this area is not to be impacted by the proposed development. I cannot see the topography on the flat map provided to understand the landscape adequately. As far as I am concerned we should be testing to prove lack of artefactual material presence in some places, just as much as trying to prove the presence of artefactual material..

All excavated material should be **WET** sieved using a 3mm sieve, despite what the Code of Practice. If you are seeking advice on the methodology, then this should be taken into that advice and not dismissed.

The test excavation report should be sent to all registered stakeholders after the excavations.

Looking forward to working with you on this project.

Yours faithfully,

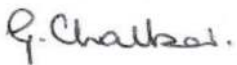

Glenda Chalker  
Phone 0427218425  
[kgchalker@bigpond.com](mailto:kgchalker@bigpond.com)

**From:** Ruth Sheridan <[rsheridan@glalc.org.au](mailto:rsheridan@glalc.org.au)>  
**Sent:** Friday, 18 June 2021 1:55 PM  
**To:** Dr Madeline Shanahan <[mshanahan@extent.com.au](mailto:mshanahan@extent.com.au)>  
**Cc:** Hannah Morris <[hmorris@extent.com.au](mailto:hmorris@extent.com.au)>  
**Subject:** RE: ACH Test Excavation Methodology - Bradfield

Thanks Madeline,

The methodology itself appears to be sound.

We'd like to discuss the finding of rare ochre deposits in the area that were not captured in other reports. At this stage that is all I can say but I'd look forward to talking more when we can,

Kind regards

Ruth

**From:** philip khan <[philipkhan.acn@live.com.au](mailto:philipkhan.acn@live.com.au)>

**Sent:** Friday, 16 July 2021 11:20 AM

**To:** Rebekah Hawkins <[RHawkins@extent.com.au](mailto:RHawkins@extent.com.au)>

**Subject:** Re: Elizabeth Street, Redfern – Draft Aboriginal Cultural Heritage Assessment Report - Review reminder email

Hi Rebekah,

Thank you for your report for 600-660 Elizabeth Street, Redfern NSW (Lot 1 DP 1249145). Here at K.Y.W.G we hold over 50 years of cultural knowledge, our aspiration is to conserve our cultural heritage and our aim is to pass on cultural knowledge. Aboriginal people have walked this land for tens of thousands of years and continue to do so. We follow the water ways as they provide resource, we hold a deep connection with mother earth and we are guided by the skies. Aboriginal people would camp, hunt, gather, practice lore and followed customs all across mother earth, we protect our sacred sites such as men's and woman's sites.

The whole study area is highly significant to our people. Here at KYWG we have worked, lived in the area for over 50 years, we know the area and the stories that have been passed down. We have knowledge through consultation process and walking, working on the land. For this reason, we know and understand that the area is highly significant to our people as we occupied the land. There are water ways that hold significant to us and sky knowledge that is recognised to us. we would like to agree to your recommendations, we strongly push for salvage and we agree to your report. We look forward to working along side you on this project.

Kind Regards

Kadibulla Khan

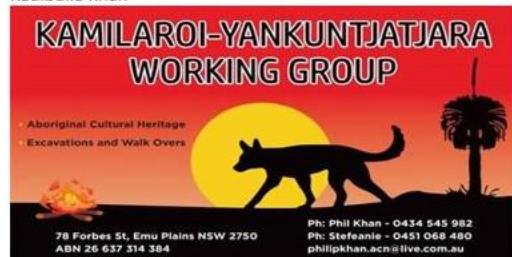

## Anastasia Klasen

---

**From:** lilly carroll <didgengunawalclan@yahoo.com.au>  
**Sent:** Tuesday, 15 June 2021 5:31 PM  
**To:** Ryan Taddeucci  
**Cc:** Dr Madeline Shanahan; Tse Siang Lim  
**Subject:** Re: Western Sydney Aerotropolis Core Precinct, NSW – Draft Aboriginal Cultural Heritage Assessment Report

Hi Ryan

I hope this email finds you well as we haven't heard from you for a long time, DNC has read through the methodology for the Western Sydney Aerotropolis Core Precinct ACHAR, and agrees at all proposals that have been introduced

Kind regards  
Paul Boyd & Lilly Carroll  
Directors DNC  
0426823944

[Sent from Yahoo Mail for iPhone](#)

On Tuesday, June 15, 2021, 9:47 am, Ryan Taddeucci <rtaddeucci@extent.com.au> wrote:

Good morning,

Please find attached a copy of the draft test excavation methodology for the Bradfield City Centre (formerly known as the Western Sydney Aerotropolis Core Precinct, NSW). Included below is a download link to the documents in case there are any problems with the attachments:

<https://we.tl/t-agJW8AxSS6>



If you would like to comment on the provided methodology, please provide your response by **Wednesday 14 July 2021.**

Kind regards,

Ryan Taddeucci

Ryan Taddeucci | BA (Hons)  
Senior Heritage Advisor  
T 02 9555 4000 0423381482  
rtaddeucci@extent.com.au  
[extent.com.au](https://www.extent.com.au)  
Connect with us on:





# EXTENT

PEOPLE-CENTRED  
HERITAGE



Sydney | Melbourne | Brisbane | Perth | Hobart  
[extent.com.au](http://extent.com.au)

We acknowledge the Traditional Owners of Country throughout Australia, and recognise their continuing connection to land, waters and culture. We pay our respects to their elders, past, present and emerging.

## Anastasia Klasen

---

**From:** Coral Hardwick  
**Sent:** Thursday, 1 July 2021 3:25 PM  
**To:** Tse Siang Lim  
**Subject:** FW: Western Sydney Aerotropolis Core Precinct, NSW – Draft Aboriginal Cultural Heritage Assessment Report

**Coral Hardwick** | BA (Hons), MRes (Macquarie University)

Heritage Advisor

T 02 9555 4000 | M 0436 333 686

[chardwick@extent.com.au](mailto:chardwick@extent.com.au)

[extent.com.au](http://extent.com.au)

Connect with us on:



Sydney | Melbourne | Brisbane | Perth | Hobart  
[extent.com.au](http://extent.com.au)

We acknowledge the Traditional Owners of Country throughout Australia, and recognise their continuing connection to land, waters and culture. We pay our respects to their elders, past, present and emerging.

---

**From:** philip khan <[philipkhan.acn@live.com.au](mailto:philipkhan.acn@live.com.au)>  
**Sent:** Wednesday, 30 June 2021 3:03 PM  
**To:** Ryan Taddeucci <[rtaddeucci@extent.com.au](mailto:rtaddeucci@extent.com.au)>  
**Subject:** Re: Western Sydney Aerotropolis Core Precinct, NSW – Draft Aboriginal Cultural Heritage Assessment Report

Dear Ryan,

Thank you for your methodology for the Bradfield City Centre (formerly known as the Western Sydney Aerotropolis Core Precinct, NSW). We Aboriginal people look to the sky for guidance, we follow the water ways and we care for the land as she does for us. We would like to agree to your methodology and we support it. We look forward to working with you on this project.

Kind Regards

Kadibulla Khan

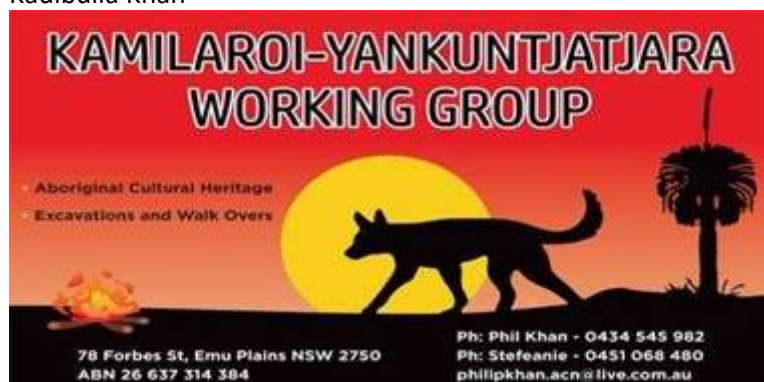

---

**From:** Ryan Taddeucci <[rtaddeucci@extent.com.au](mailto:rtaddeucci@extent.com.au)>

**Sent:** Tuesday, 15 June 2021 9:47 AM

**To:** Ryan Taddeucci <[rtaddeucci@extent.com.au](mailto:rtaddeucci@extent.com.au)>

**Cc:** Dr Madeline Shanahan <[mshanahan@extent.com.au](mailto:mshanahan@extent.com.au)>; Tse Siang Lim <[tlim@extent.com.au](mailto:tlim@extent.com.au)>

**Subject:** Western Sydney Aerotropolis Core Precinct, NSW – Draft Aboriginal Cultural Heritage Assessment Report

Good morning,

Please find attached a copy of the draft test excavation methodology for the Bradfield City Centre (formerly known as the Western Sydney Aerotropolis Core Precinct, NSW). Included below is a download link to the documents in case there are any problems with the attachments:

<https://we.tl/t-agJW8AxSS6>

If you would like to comment on the provided methodology, please provide your response by **Wednesday 14 July 2021**.

Kind regards,  
Ryan Taddeucci

**Ryan Taddeucci** | BA (Hons)

Senior Heritage Advisor

T 02 9555 4000 0423381482

[rtaddeucci@extent.com.au](mailto:rtaddeucci@extent.com.au)

[extent.com.au](http://extent.com.au)

Connect with us on:



Sydney | Melbourne | Brisbane | Perth | Inland  
[extent.com.au](http://extent.com.au)

We acknowledge the Traditional Owners of Country throughout Australia, and recognise their continuing connection to land, waters and culture. We pay our respects to their elders, past, present and emerging.

## Anastasia Klasen

---

**From:** Ruth Sheridan <[rsheridan@glalc.org.au](mailto:rsheridan@glalc.org.au)>  
**Sent:** Wednesday, 16 June 2021 11:33 AM  
**To:** Ryan Taddeucci  
**Cc:** Darren Duncan; Melissa Williams  
**Subject:** ACH Test Excavation Methodology - Bradfield

Dear Ryan,



I refer to your email of Tuesday June 15 regarding the draft test excavation methodology for the Bradfield City Centre (proposed) in the Aerotropolis Core precinct.

The area lies wholly within the GLALC boundaries, and as we are a statutory body corporate responsible under the *Aboriginal Land Rights Act 1983* NSW for the protection and preservation of Aboriginal culture and heritage within our area, we expect to be both present and consulted with when the test work is expected to begin.

Given the high possibility of impact to sites at the sub-surface level, and the density of surface scatter already registered on the AHIMS for this Lot, we consider the approach to controlled excavation to be important.

Please also note that GLALC has been informed of the deposit of rare artefacts in the rural grasslands around Bringelly and Luddenham existent prior to the 2020 survey, which don't appear to be listed in the ACHAR or in the Summary here. We would appreciate meeting to speak about this at your convenience.

As a RAP and the LALC responsible for the protection of culture and heritage in the Aerotropolis core precinct we expect to be included in the test excavation from the beginning.

We look forward to hearing from you again,

Kind regards,

**Dr Ruth Sheridan**

Manager, Policy, Research & Communications

**Gandangara Local Aboriginal Land Council**

64 Macquarie Street, Liverpool NSW 2170 | P.O Box 1038 Liverpool BC 1871

Ph: (02) 9602 5280 | M: 0478758284 | E: [rsheridan@glalc.org.au](mailto:rsheridan@glalc.org.au)

*Gandangara Local Aboriginal Land Council acknowledges the Families of the Cabrogal Clan of the Darug Nation as the Traditional Custodians of the lands we span. GLALC pays respects to Elders past, present and emerging. Gandangara Local Aboriginal Land Council continues to value the generations of knowledge Aboriginal people embed within our organisation.*

**From:** Microsoft Outlook  
**To:** gullagunarelder@gmail.com; curwurmurrelder@gmail.com; gadungelder@gmail.com; golangayaelder@gmail.com  
**Sent:** Tuesday, 15 June 2021 9:48 AM  
**Subject:** Undeliverable: Western Sydney Aerotropolis Core Precinct, NSW – Draft Aboriginal Cultural Heritage Assessment Report



Your message couldn't be delivered to multiple recipients.

The recipients weren't found at [gmail.com](https://www.gmail.com).

rtaddeucci	Office 365	Recipients
Action Required		Recipients
Unknown To address		

Couldn't deliver to the following recipients:

gullagunarelder@gmail.com, curwurmurrelder@gmail.com, gadungelder@gmail.com, golangayaelder@gmail.com

## How to Fix It

The address may be misspelled or may not exist. Try one or more of the following:

- Send the message again following these steps: In Outlook, open this non-delivery report (NDR) and choose **Send Again** from the Report ribbon. In Outlook on the web, select this NDR, then select the link "**To send this message again, click here.**" Then delete and retype the entire recipient address. If prompted with an Auto-Complete List suggestion don't select it. After typing the complete address, click **Send**.
- Contact the recipient (by phone, for example) to check that the address exists and is correct.
- The recipient may have set up email forwarding to an incorrect address. Ask them to check that any forwarding they've set up is working correctly.
- Clear the recipient Auto-Complete List in Outlook or Outlook on the web by following the steps in this article: [Fix email delivery issues for error code 5.1.1 in Office 365](#), and then send the message again. Retype the entire recipient address before selecting **Send**.



If the problem continues, forward this message to your email admin. If you're an email admin, refer to the **More Info for Email Admins** section below.

Was this helpful? [Send feedback to Microsoft](#).

---

## More Info for Email Admins

Status code: 550 5.1.1

This error occurs because the sender sent a message to an email address outside of Office 365, but the address is incorrect or doesn't exist at the destination domain. The error is reported by the recipient domain's email server, but most often it must be fixed by the person who sent the message. If the steps in the **How to Fix It** section above don't fix the problem, and you're the email admin for the recipient, try one or more of the following:

**The email address exists and is correct** - Confirm that the recipient address exists, is correct, and is accepting messages.

**Synchronize your directories** - If you have a hybrid environment and are using directory synchronization make sure the recipient's email address is synced correctly in both Office 365 and in your on-premises directory.

**Errant forwarding rule** - Check for forwarding rules that aren't behaving as expected. Forwarding can be set up by an admin via mail flow rules or mailbox forwarding address settings, or by the recipient via the Inbox Rules feature.

**Mail flow settings and MX records are not correct** - Misconfigured mail flow or MX record settings can cause this error. Check your Office 365 mail flow settings to make sure your domain and any mail flow connectors are set up correctly. Also, work with your domain registrar to make sure the MX records for your domain are configured correctly.

For more information and additional tips to fix this issue, see [Fix email delivery issues for error code 550 5.1.1 in Office 365](#).

### Original Message Details

Created Date: 6/14/2021 11:47:22 PM  
Sender Address: rtaddeucci@extent.com.au  
Recipient Address: gullagunarelder@gmail.com, curwurmurreelder@gmail.com, . . .  
Subject: Western Sydney Aerotropolis Core Precinct, NSW – Draft  
Aboriginal Cultural Heritage Assessment Report

### Error Details

Reported error: 550-5.1.1 The email account that you tried to reach does not exist. Please try 550-5.1.1 double-checking the recipient's email address for typos or 550-5.1.1 unnecessary spaces. Learn more at 550 5.1.1 <https://support.google.com/mail/?p=NoSuchUserf8si12968636ejl.652> - gsmtp

DSN generated by: ME3PR01MB7226.ausprd01.prod.outlook.com

Remote server: mx.google.com

## Message Hops

HOP	TIME (UTC)	FROM	TO	WITH
1	6/14/2021 11:47:22 PM	SYBPR01MB3419.ausprd01.prod.outlook.com	SYBPR01MB3419.ausprd01.prod.outlook.com	mapi
2	6/14/2021 11:47:22 PM	SYBPR01MB3419.ausprd01.prod.outlook.com	SYAPR01MB2654.ausprd01.prod.outlook.com	Microsoft SMTP Ser cipher=TLS_ECDHE
3	6/14/2021 11:47:27 PM	AUS01-ME3- obe.outbound.protection.outlook.com	au2-emailsignatures-cloud.codetwo.com	CodeTwo SMTP Ser
4	6/14/2021 11:47:30 PM	au2-emailsignatures-cloud.codetwo.com	SY4AUS01FT024.mail.protection.outlook.com	Microsoft SMTP Ser cipher=TLS_ECDHE
5	6/14/2021 11:47:30 PM	SY4AUS01FT024.eop- AUS01.prod.protection.outlook.com	SYBPR01CA0179.outlook.office365.com	Microsoft SMTP Ser cipher=TLS_ECDHE
6	6/14/2021 11:47:30 PM	SYBPR01CA0179.ausprd01.prod.outlook.com	ME3PR01MB7226.ausprd01.prod.outlook.com	Microsoft SMTP Ser cipher=TLS_ECDHE

## Original Message Headers

DKIM-Signature: v=1; a=rsa-sha256; c=relaxed/relaxed; d=extent.com.au;  
s=selector1;  
h=From:Date:Subject:Message-ID:Content-Type:MIME-Version:X-MS-Exchange-SenderADCheck;  
bh=oT/l4vcsBIgw75VQogbp8buuiiuAMSLA5D3uSSvJPokE=;

b=N2PluJUBb3EQvrNcjeDcBzZ1vYy+4pFyDsRKjdahHHJm3Bk5XcN1miwMZrpU+/jJN3+d/cNgMW4U2KHhEeYO  
zvOC85yDrN/dl+UEBzAvjhZ1umnBUfUbTAV/Ho1kOAxxyFZFIGd1M74KjIytwkRaekkXKZ8RRVZLKAFu5F9fHb  
I=

Received: from SYBPR01CA0179.ausprd01.prod.outlook.com (2603:10c6:10:52::23)  
by ME3PR01MB7226.ausprd01.prod.outlook.com (2603:10c6:220:13f::13) with  
Microsoft SMTP Server (version=TLS1\_2,  
cipher=TLS\_ECDHE\_RSA\_WITH\_AES\_256\_GCM\_SHA384) id 15.20.4219.23; Mon, 14 Jun  
2021 23:47:30 +0000

Received: from SY4AUS01FT024.eop-AUS01.prod.protection.outlook.com  
(2603:10c6:10:52:cafe::1d) by SYBPR01CA0179.outlook.office365.com  
(2603:10c6:10:52::23) with Microsoft SMTP Server (version=TLS1\_2,  
cipher=TLS\_ECDHE\_RSA\_WITH\_AES\_256\_GCM\_SHA384) id 15.20.4219.21 via Frontend  
Transport; Mon, 14 Jun 2021 23:47:30 +0000

X-MS-Exchange-Authentication-Results: spf=fail (sender IP is 13.75.218.232)  
smtp.mailfrom=extent.com.au; live.com; dkim=none (message not signed)  
header.d=none;live.com; dmarc=fail action=quarantine  
header.from=extent.com.au;

Received-SPF: Fail (protection.outlook.com: domain of extent.com.au does not  
designate 13.75.218.232 as permitted sender) receiver=protection.outlook.com;

client-ip=13.75.218.232; helo=au2-emailsignatures-cloud.codetwo.com;  
Received: from au2-emailsignatures-cloud.codetwo.com (13.75.218.232) by  
SY4AUS01FT024.mail.protection.outlook.com (10.114.156.125) with Microsoft  
SMTP Server (version=TLS1\_2, cipher=TLS\_ECDHE\_RSA\_WITH\_AES\_256\_GCM\_SHA384) id  
15.20.4219.21 via Frontend Transport; Mon, 14 Jun 2021 23:47:30 +0000  
Received: from AUS01-ME3-obe.outbound.protection.outlook.com (104.47.71.238) by au2-  
emailsignatures-cloud.codetwo.com with CodeTwo SMTP Server (TLS12) via SMTP; Mon, 14  
Jun 2021 23:47:27 +0000  
ARC-Seal: i=1; a=rsa-sha256; s=arcselector9901; d=microsoft.com; cv=none;  
  
b=mBv4Fs/lcLi6rAFodvKVhUzqIrEfoXRa3EoJUDHCkSgysvNL/E0BJMwRsSdJjddbNpELmtdzZF9LqHcFoDdE  
VpKOCQnXyEaYuTw7cxFXwXfk2oaXipInZdkU3cL+uFL/k80lD/b2PG7h5GvQ//w13jK24g2wLLXkwcw2qCMkE6  
v25qIBBAe6KdXmqsvoy7R7BagyENfJxf4Lu5+fwLvdD2ixX4PyIfI/HX43rdsay3PjQhokcF0FoBbyqC97gFd7  
7uS9R28/nhvxTQNuW/ZScF/Vh56zL9xKEqXH/baxVkwXSMt9nOZOHTBO+bOJdMcVQNFsyWIBNCangx5hPEZtUg  
==  
ARC-Message-Signature: i=1; a=rsa-sha256; c=relaxed/relaxed; d=microsoft.com;  
s=arcselector9901;  
h=From:Date:Subject:Message-ID:Content-Type:MIME-Version:X-MS-Exchange-SenderADCheck;  
bh=y1vLR6EXrLykHV5a34tbrUvtWM7WiuSQdMPPYmX96sM=;  
  
b=TGAvSKGeUTUlpLk7bfFgZQ193xM/5b3v116dT0J4x+njtAPBbDDyKRfTJY81bG/62DkTuNZROkmFjMhNy1QB  
axOvQMZgbJhgfhSwlWbEpXB7/X983kxRkS4tRKbWtKDzrKSQyd9UzR+CDltlnoo6ftKlQ6JvBFZbWttme03cIv  
svjqjsJXUDUdm2su75HmgWKyrfrJ/JEnEmUnQtschJ0Tl9oPP8KhDOJo1wB8OR08f2nev3PPsboTSpgXJa1w/T  
05AF7noani+fk3A/u7OXpjosfTry6AoIBATtLuJwjyloOBQRhPvP6QH/ArsYKYzAHe2NpzjhCDorPGfG/9aw  
==  
ARC-Authentication-Results: i=1; mx.microsoft.com 1; spf=pass  
smtp.mailfrom=extent.com.au; dmarc=pass action=none  
header.from=extent.com.au; dkim=pass header.d=extent.com.au; arc=none  
Received: from SYBPR01MB3419.ausprd01.prod.outlook.com (2603:10c6:10:2f::9) by  
SYAPR01MB2654.ausprd01.prod.outlook.com (2603:10c6:1:d::23) with Microsoft  
SMTP Server (version=TLS1\_2, cipher=TLS\_ECDHE\_RSA\_WITH\_AES\_256\_GCM\_SHA384) id  
15.20.4219.22; Mon, 14 Jun 2021 23:47:22 +0000  
Received: from SYBPR01MB3419.ausprd01.prod.outlook.com  
([fe80::759c:dc8c:912e:9a37]) by SYBPR01MB3419.ausprd01.prod.outlook.com  
([fe80::759c:dc8c:912e:9a37%3]) with mapi id 15.20.4219.025; Mon, 14 Jun 2021  
23:47:22 +0000  
From: Ryan Taddeucci <rtaddeucci@extent.com.au>  
To: Ryan Taddeucci <rtaddeucci@extent.com.au>  
CC: Dr Madeline Shanahan <mshanagan@extent.com.au>, Tse Siang Lim  
<tlim@extent.com.au>  
Subject: =?Windows-1252?Q?Western\_Sydney\_Aerotropolis\_Core\_Precinct,\_NSW\_=96\_Draft?=  
=?Windows-1252?Q?\_Aboriginal\_Cultural\_Heritage\_Assessment\_Report?=  
Thread-Topic: =?Windows-  
1252?Q?Western\_Sydney\_Aerotropolis\_Core\_Precinct,\_NSW\_=96\_Draft?=  
=?Windows-1252?Q?\_Aboriginal\_Cultural\_Heritage\_Assessment\_Report?=  
Thread-Index: Addhdyeuw6q131StTXWVD56OVFDSeW==  
Date: Mon, 14 Jun 2021 23:47:22 +0000  
Message-ID:  
<SYBPR01MB3419DA1B0D9B441162EA07E387319@SYBPR01MB3419.ausprd01.prod.outlook.com>  
Accept-Language: en-US  
Content-Language: en-US  
X-MS-Has-Attach: yes  
X-MS-TNEF-Correlator:

Authentication-Results-Original: extent.com.au; dkim=none (message not signed)  
header.d=none;extent.com.au; dmarc=none action=none  
header.from=extent.com.au;  
x-originating-ip: [49.255.5.246]  
x-ms-publictraffictype: Email  
X-MS-Office365-Filtering-Correlation-Id: 99f8171a-3604-47f5-daf5-08d92f8ec601  
x-ms-traffictypediagnostic: SYAPR01MB2654:|ME3PR01MB7226:  
x-ms-exchange-transport-forked: True  
X-Microsoft-Antispam-PRVS:  
    <ME3PR01MB722673159EA6D4445A8223C287319@ME3PR01MB7226.ausprd01.prod.outlook.com  
>  
x-ms-oob-tlc-oobclassifiers: OLM:6790;OLM:6790;  
X-MS-Exchange-SenderADCheck: 1  
X-Microsoft-Antispam-Untrusted: BCL:0;  
X-Microsoft-Antispam-Message-Info-Original:  
NdyY5IibG4hJHPyf2P1ZzlP0kg9LBqK/Ca/i3eCqMV23K55eflLwsDv5MMN37AMJqJ80Oz0CWWzQQzrp/1dkSE  
DtQLQe/epQBmB4APz/0EiK17tS5ljcHPuL2Yfx3TONfentbeE38h0PGVzBmNC8kR6u+S/gS1lbkQdNAQLwc7Vu  
aWh+UolINibijw5D79f7URwmZ6z7yPwWaX8aKYpL298CGVXHACDGxNQaAI11aletSfct13OxjkBIpTABp2Lp2Y  
V3sSrOTVEgtH9Lfi/+w1BXWxWADmpaZLV0yfbNu3IrrIToIkF774vTp0bfZYV/Yo0GLcsjWD2HRWtxcUZf4H9  
1GeH+vIrOVY4xMsdGjrnGEIxbOSogg8uAQiZyYUqQ7OrRafkJ45W4rZ7dNNKDXH4Kd6iG5aOU/lpj3+ixNqM0r  
McqEwjPdN15ia3peALZUYf9frGNFwKBn+Ou4DoIVVW+9s0SrYI6PqsJRIye9lzoaW6H0awb6rdeLoLwSFeXaly  
t+AENX7/YFWuCcHEXYNnGem8OI2OdbwCGS74qTyPp47408wiRXux2dDIAji4BELZe+JXisjhfiW6jt5g7F+u0U  
S13UGD0akfEQBp+V8ItRfx77+VtXwJeTHXhHy+w+hDFhK7+FEOpBb4bluYTN+ZSXFADUjujxUyScfJWaukuxU  
r7CW7xZ1DMq9Rel1FTJjQj1QsurlElKWuR4a8A==  
X-Forefront-Antispam-Report-Untrusted:  
CIP:255.255.255.255;CTRY:;LANG:en;SCL:1;SRV:;IPV:NLI;SFV:NSPM;H:SYBPR01MB3419.ausprd01  
.prod.outlook.com;PTR:;CAT:NONE;SFS:(4636009)(346002)(136003)(39830400003)(396003)(366  
004)(376002)(4326008)(9686003)(7696005)(2906002)(4744005)(6506007)(107886003)(38100700  
002)(6862004)(26005)(55016002)(71200400001)(186003)(5660300002)(122000001)(478600001)(  
83380400001)(76116006)(966005)(8936002)(86362001)(7416002)(7366002)(316002)(6200100001  
) (7406005)(99936003)(66946007)(66616009)(66446008)(64756008)(66556008)(66476007)(54906  
003)(33656002)(166002)(52536014);DIR:OUT;SFP:1102;  
x-ms-exchange-antispam-messagedata-chunkcount: 1  
x-ms-exchange-antispam-messagedata-0: =?Windows-  
1252?Q?4mu+jyW0LqEIBJ5u6md/7eJuleEVjRUvayX2IFvN48CHdJB1xJ5tP6Za?=  
=?Windows-1252?Q?7HbfQBu8d10xoORpz2Vo69qfj3dQs+YHVD1I85SQuomkVeTZF621uOhX?=  
=?Windows-1252?Q?Cby4ZhaMgJSSUIqPcGmmwee9sqygn9G5cKjIws+K5B83Pah28C5TaH1G?=  
=?Windows-1252?Q?sfnZ/XAoz51CwR0v+fqxKZVZQnz+AXRcptXJ1lmWAg05PSPW1IuPaH2t?=  
=?Windows-1252?Q?Nross5s/spgIGtTk0CczazKIZnaxdZysOhQkzeDzremlNtH44wd9R//r?=  
=?Windows-1252?Q?pdo7b10eHDz858ahwgrZFUXFyYUy3w+JQUqY3l2kHYRhCwUT+nHowJtJ?=  
=?Windows-1252?Q?+cQjEDCfo5EcOB78bEmqcYuDzvLZ9PIdViTAs7pJEQRFT9fErqFCNynY?=  
=?Windows-1252?Q?xJj/UjtAA2B/EIsDfxPQJPns5d4ZofnWK8PbGKNrp8xgQ7l7vKgxDFQ?=  
=?Windows-1252?Q?/roeOG4+BDufM3aQV6U7zBfknC+oZeWpP/SYEhxorMbAvxoB0Y5EQy1v?=  
=?Windows-1252?Q?bOVP4hDVYKmCRIdyRObGGvqde0jKG4wVxdqAnQo0dIEPO79hZz+z48I1?=  
=?Windows-1252?Q?BDyVkyVq16MOoSICNuzLizzFVoSmDililoUJm9h/vE2c6kBI8kOHTALzA?=  
=?Windows-1252?Q?Ox3okuNVAi6+jBQlJrP0tiaF30PKczFmzxYMciRXUdr63BydK0SOkut?=  
=?Windows-1252?Q?IAQF4nDAgCA45h3LpDzsJGtXxRxjL8pYepoSp9AX0ZaWAKMhS1ba7DA?=  
=?Windows-1252?Q?7+Ycl6AkwWoN4/6qvVi3ZrWyi6IgBWFOTA5psb+OndGs+8i9I7Wd8I+r?=  
=?Windows-1252?Q?o1KrolrjOt5RfwVC0QYe1QCnA41Uxf9m5AT46JwbuvKvbFMzoWAXeGFe?=  
=?Windows-1252?Q?netYMoODrJxEZfmsEzYgIzfRRZ0CM+Laeia/0J4p9fulERnjtWacOVBI?=  
=?Windows-1252?Q?cGRRTGTsU39x48rHR7VPHHvyF8bvUS2yZhdRtCPoRzsGTiJ5tEKrQVgZ?=  
=?Windows-1252?Q?y8Iy99cuB4a7MDkZfWYeQMHLAiDRRnSN3psIAVrs4tIN5GCdQD92rMYQ?=  
=?Windows-1252?Q?K6vhH3owC7PMLcfSBdmlaJMGwsf+OZ3yhNDLZzuAcchI9wx/PAXzV58p?=  
=?Windows-1252?Q?WNHtrwP62ukluaIafbdr1bxnFT6fehnaRIRsLZVubTjDHrevqKW1s4XP?=

=?Windows-1252?Q?3N7vCzAqdqVmbq5wRxIVXGm/KEFYx2P4QnsabgMWEzu9UNfkKUg0WL90?=  
=?Windows-1252?Q?5+Px7CeauWx2FaBMElwdgVQcagxluXcdfZv799Nfr9GdyJyC94VtjbfZ?=  
=?Windows-1252?Q?cwYwTUg5wlSCKLSCJ6CK2VE3G4BRzB1230hMzsglgM3qk9TOyROKz6K0?=  
=?Windows-1252?Q?1MliEnMWZgvl5chLKdQ/lrBU1NtJDLjOnUM=3D?=  
Content-Type: multipart/mixed;  
    boundary="\_004\_SYBPR01MB3419DA1B0D9B441162EA07E387319SYBPR01MB3419ausp\_"  
MIME-Version: 1.0  
X-MS-Exchange-Transport-CrossTenantHeadersStamped: SYAPR01MB2654  
X-CodeTwo-MessageID: 15ec15d7-c32a-43dc-805a-e1fa4f3b062b.20210614234727@au2-  
    emailsignatures-cloud.codetwo.com  
X-CodeTwoProcessed: true  
References: <689eaa5a-bc41-4512-9833-56cf308e7261.2d0928b7-b43e-46cf-ac01-  
    072a0e962394.0311331a-273c-43db-8c7b-6bfb9b064912@emailsignatures365.codetwo.com>  
Return-Path: rtaddeucci@extent.com.au  
X-EOPAttributedMessage: 0  
X-MS-Exchange-Transport-CrossTenantHeadersStripped: SY4AUS01FT024.eop-  
    AUS01.prod.protection.outlook.com  
X-MS-Office365-Filtering-Correlation-Id-Prvs:  
    acaa420b-78ce-47ac-fbdd-08d92f8ec18f  
X-Microsoft-Antispam: BCL:0;  
X-Microsoft-Antispam-Message-Info:  
    QaIU67NbgRZ5vzkCQLbOf06hss1E3rMx+Utv+zRZ3qnckYH4wYrd7Yi48kw0l02PTwJBUKeExPZLIns  
    xm7yAPDKqAtDwj/SNXLCbNr/7HkLP1ccJKDF9zHwY6L9kIUdivnStl/oxLZl9up+An110QXOHYCEWlpeC3+1gr  
    VQJKQf/+f1K0p60RD+eEAM95uirfN9YmpdRhLzXbovSgIU8uWcpRqYQXbbgTYfKZVqqjRsgpuF9qEgUiwGRca  
    RNbSvSbG90jUCxw0EeLQDcI69o7ejRuXj3Vgnl29kVq6StxGPRg1G7oniGmMhVwUy3Mww7PRvBw+sgjHeWftVI  
    r/C7d4GTU5B1Abyff4AKlAuocHqesu9Chy8WNAAna5Ja+uu+/9zcjCd4BJ+OTfCj8jnbCLP0Qn3qrziqAtz1Glb  
    rTaul33DeMe9mZTm8e2htjaQmm3ogIXJhrI9nAxs/nCLJgXmDfXfV6rEqakNpnUZr3EOtdwhz9AIf3P6W+WKST  
    oF0IWvDpXBYWVG34/qgGSTof5/esAY9xHby2zYoVDJ4qxy25qfZPwbX52ymG8B+mPzdPxldAG09zNcLoYSRJoI  
    ASAApk83DBzmRJYDW0wN5x410PiBcgEiq4YdyCuq11l2TabOPu2LHhfwaNen73jFdIqHtpETAXzEOjXdSbbPe  
    PHLok1WVFU2ZWPERsmRxs2nnVJAG8gvHmUKhKCUFw0K/bnQgcFp8h1BPz2ui9BL4ysjjGX/R+KZcBNEj2Xv8vN  
    7YxDi/DI4hd727WamvMK9GjTfCwstReVfyfnxIZTFFL10=  
X-Forefront-Antispam-Report:  
    CIP:13.75.218.232;CTRY:AU;LANG:en;SCL:1;SRV:;IPV:NLI;SFV:NSPM;H:au2-  
    emailsignatures-cloud.codetwo.com;PTR:au2-emailsignatures-  
    cloud.codetwo.com;CAT:NONE;SFS:(4636009)(346002)(136003)(396003)(376002)(39840400004)(  
    36840700001)(36860700001)(336012)(4186021)(2906002)(186003)(33656002)(83380400001)(214  
    80400003)(26005)(166002)(6506007)(7406005)(82310400003)(32420700163)(356005)(7416002)(  
    7366002)(7696005)(99936003)(45080400002)(19627235002)(4326008)(70586007)(6200100001)(6  
    6576008)(86362001)(55016002)(70206006)(5660300002)(235185007)(966005)(8936002)(1078860  
    03)(9686003)(54906003)(7636003)(7596003)(32650700002)(316002)(478600001)(28085005)(686  
    2004)(52536014);DIR:OUT;SFP:1501;  
X-OriginatorOrg: extent.com.au  
X-MS-Exchange-CrossTenant-OriginalArrivalTime: 14 Jun 2021 23:47:30.1139  
    (UTC)  
X-MS-Exchange-CrossTenant-Network-Message-Id: 99f8171a-3604-47f5-daf5-08d92f8ec601  
X-MS-Exchange-CrossTenant-Id: 38505755-ebe3-4dd1-aa88-2442211f09dc  
X-MS-Exchange-CrossTenant-OriginalAttributedTenantConnectingIp: TenantId=38505755-  
    ebe3-4dd1-aa88-2442211f09dc;Ip=[13.75.218.232];Helo=[au2-emailsignatures-  
    cloud.codetwo.com]  
X-MS-Exchange-CrossTenant-AuthSource:  
    SY4AUS01FT024.eop-AUS01.prod.protection.outlook.com  
X-MS-Exchange-CrossTenant-AuthAs: Anonymous  
X-MS-Exchange-CrossTenant-FromEntityHeader: HybridOnPrem  
X-MS-Exchange-Transport-CrossTenantHeadersStamped: ME3PR01MB7226



# Bradfield City Centre/Western Sydney Aerotropolis Core Precinct - Draft Test Excavation Methodology



Hannah Morris

To

Bcc [cazadirect@live.com](mailto:cazadirect@live.com); [amandahickey@live.com.au](mailto:amandahickey@live.com.au); [James.eastwood@y7mail.com](mailto:James.eastwood@y7mail.com); [baduchts@gmail.com](mailto:baduchts@gmail.com); [barkingowlcorp@gmail.com](mailto:barkingowlcorp@gmail.com); [barrabyculturalservices@gmail.com](mailto:barrabyculturalservices@gmail.com); [bidawalchts@gmail.com](mailto:bidawalchts@gmail.com); [bilingachts@gmail.com](mailto:bilingachts@gmail.com); [birrungal@gmail.com](mailto:birrungal@gmail.com); [bullawaya@gmail.com](mailto:bullawaya@gmail.com); [bullinggangelders@gmail.com](mailto:bullinggangelders@gmail.com); [butuheritage@gmail.com](mailto:butuheritage@gmail.com); [REDACTED] [kgchalker@bigpond.com](mailto:kgchalker@bigpond.com); **+52 others**



Bradfield City Centre Draft Test Excavation Methodology 20210820.pdf

5 MB

[Reply](#) [Reply All](#) [Forward](#) [...](#)

Fri 20/08/2021 1:23 PM

Dear Stakeholders,

Thank you for your continued participation in the Bradfield City Centre project (formerly known as the Western Sydney Aerotropolis Core Precinct, NSW). As you know, Extent sent a draft test excavation methodology on the 15 June 2021. Based on your feedback and additional information Extent has gained about historical disturbances at the site, we have significantly revised the methodology. As a result, we are sending it to you again for review.

Changes have been made to the location and spacing of test trenches. Additional trenches have been placed along Thompsons Creek, Moore Gully, and a transect in the north-western corner of the site. The revised methodology also clarifies areas of historical disturbance across the site.

If you would like to comment on the methodology, please provide feedback by **Friday 17 September**.

Kind regards,

Hannah

**Hannah Morris**

Senior Heritage Advisor

T 02 9555 4000

[hmorris@extent.com.au](mailto:hmorris@extent.com.au)

[extent.com.au](http://extent.com.au)

Connect with us on:



**EXTENT**

PEOPLE-CENTRED  
HERITAGE

Sydney | Melbourne | Brisbane | Perth | Hobart  
[extent.com.au](http://extent.com.au)

We acknowledge the Traditional Owners of Country throughout Australia, and recognise their continuing connection to land, waters and culture. We pay our respects to their elders, past, present and emerging.

**From:** James Eastwood <james.eastwood@y7mail.com>  
**Sent:** Friday, 3 September 2021 12:36 PM  
**To:** Hannah Morris  
**Subject:** Review Draft Revised test Excavation And Methodology



Dear Hannah

Thank you for your recent email providing information to the revised Test Excavation and Methodology for Bradfield City Centre / Western Sydney Aeopolis Core Precinct.

Aragung Aboriginal Cultural Heritage Site Assessments has review the above information and agrees and supports all Test Excavation and Methodology method as stated in the above Draft Report that Extent has provided.

Aragung would like to be up dated to all future development of this project and would like to be considered for participation in archaeological test excavation .

Should Extent require Aragung Participation in Archaeological test excavation up to date insurances / pay rate /NSW Health compliance Vaccination certificates can be provided upon request . please do not hesitate to contact Aragung availability of our experience Aboriginal Site Officer (RAP)

Kind regards  
Aragung  
CO / Jamie Eastwood Leading Aboriginal Site Officer

**From:** lilly carroll <didgengunawalclan@yahoo.com.au>  
**Sent:** Friday, 20 August 2021 2:23 PM  
**To:** Hannah Morris  
**Subject:** Re: Bradfield City Centre/Western Sydney Aerotropolis Core Precinct - Draft Test Excavation Methodology

**Categories:** Address

Hi Hannah,

Nice to hear from you since we last met.

We are all happy with the progress in this job, and hold no restraints. DNC would like to continue to work with you / Siang and crew

Fully insured and experienced site officers

Kind regards  
Paul Boyd & Lilly Carroll  
Directors DNC

[Sent from Yahoo Mail for iPhone](#)

On Friday, August 20, 2021, 1:24 pm, Hannah Morris <hmmorris@extent.com.au> wrote:

Dear Stakeholders,

Thank you for your continued participation in the Bradfield City Centre project (formerly known as the Western Sydney Aerotropolis Core Precinct, NSW). As you know, Extent sent a draft test excavation methodology on the 15 June 2021. Based on your feedback and additional information Extent has gained about historical disturbances at the site, we have significantly revised the methodology. As a result, we are sending it to you again for review.

Changes have been made to the location and spacing of test trenches. Additional trenches have been placed along Thompsons Creek, Moore Gully, and a transect in the north-western corner of the site. The revised methodology also clarifies areas of historical disturbance across the site.

If you would like to comment on the methodology, please provide feedback by **Friday 17 September**.

Kind regards,

Hannah

**Hannah Morris**  
Senior Heritage Advisor

T 02 9555 4000  
hmmorris@extent.com.au

[extent.com.au](http://extent.com.au)

Connect with us on:





Sydney | Melbourne | Brisbane | Perth | Hobart  
[extent.com.au](http://extent.com.au)

We acknowledge the Traditional Owners of Country throughout Australia, and recognise their continuing connection to land, waters and culture. We pay our respects to their elders, past, present and emerging.

**From:** Philip khan <philipkhan.acn@live.com.au>  
**Sent:** Monday, 6 September 2021 3:19 PM  
**To:** Hannah Morris  
**Subject:** Re: Bradfield City Centre/Western Sydney Aerotropolis Core Precinct - Draft Test Excavation Methodology

Hi Hannah,

Thank you for your methodology for Bradfield City Centre/Western Sydney Aerotropolis Core Precinct. Here at Kamilaroi-Yankuntjatjara Working Group we aim to conserve, preserve and care for country, as we have a deep connection to country, the sky and water ways. For tens of thousands of years Aboriginal people have walked this land, Mother earth provides for us and in return we care for her.

The study area is highly significant to us Aboriginal people, especially since there are water ways within the study area and around. Aboriginal people would have and still do utilise these water ways, many daily activities would have taken place as the whole of the area, is of significance to us. Once flora fauna was thriving in this area, resource rich for the Aboriginal peoples.

We would like to recommend further testing of the whole study area. It is important to also include an Interpretation plan for the project, this can be achieved through design, art, native gardens, apps, signage and many other ways. Interpretation is important as it is a way in which Aboriginal people are being recognised for being the one of the oldest live cultures in the world. A keeping place also should be sort for any artefacts found, to ensure they are kept on country rather than in an office on a shelf. Both keeping place and interpretation educates the wider community about Aboriginal culture and is a part of the connecting to country framework.

We would like to agree to your methodology, and we support your report, we look forward to working alongside you on this project.

We have also sent through an invoice for our review of your report.

Kind Regards

Kadibulla Khan

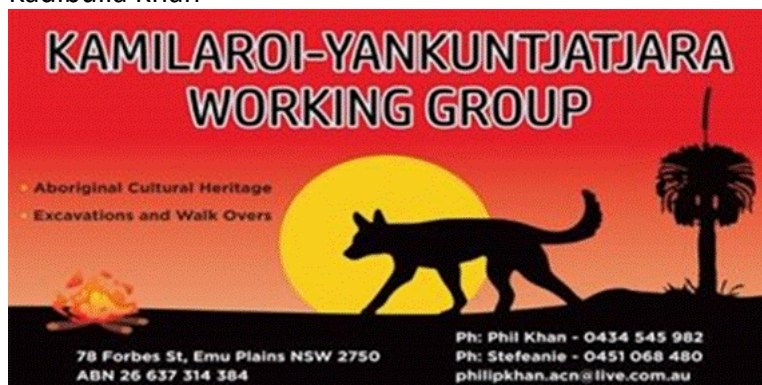

---

**From:** Hannah Morris <hmmorris@extent.com.au>  
**Sent:** Friday, 20 August 2021 1:23 PM  
**Subject:** Bradfield City Centre/Western Sydney Aerotropolis Core Precinct - Draft Test Excavation Methodology

Dear Stakeholders,

Thank you for your continued participation in the Bradfield City Centre project (formerly known as the Western Sydney Aerotropolis Core Precinct, NSW). As you know, Extent sent a draft test excavation methodology on the 15 June 2021. Based on your feedback and additional information Extent has gained about historical disturbances at the site, we have significantly revised the methodology. As a result, we are sending it to you again for review.

Changes have been made to the location and spacing of test trenches. Additional trenches have been placed along Thompsons Creek, Moore Gully, and a transect in the north-western corner of the site. The revised methodology also clarifies areas of historical disturbance across the site.

If you would like to comment on the methodology, please provide feedback by **Friday 17 September**.



Kind regards,  
Hannah

**Hannah Morris**  
Senior Heritage Advisor

T 02 9555 4000

[hmorris@extent.com.au](mailto:hmorris@extent.com.au)

[extent.com.au](http://extent.com.au)

Connect with us on:



Sydney | Melbourne | Brisbane | Perth | Hobart  
[extent.com.au](http://extent.com.au)

We acknowledge the Traditional Owners of Country throughout Australia, and recognise their continuing connection to land, waters and culture. We pay our respects to their elders, past, present and emerging.

Undeliverable: Bradfield City Centre/Western Sydney Aerotropolis Core Precinct - Draft Test Excavation Methodology

Microsoft Outlook

Sent Fri 20/08/2021 1:25 PM

To Hannah Morris



Your message couldn't be delivered to multiple recipients.

The recipients weren't found at [gmail.com](#).

**hmmorris**

**Office 365**

**Recipients**

**Action Required**

Recipients

Unknown To address

Couldn't deliver to the following recipients:

[curwurmurreelder@gmail.com](#), [gadungelder@gmail.com](#), [golangayaelder@gmail.com](#),  
[gullagunarelder@gmail.com](#)

**From:** Phillip Boney <Waarlan12@outlook.com>  
**Sent:** Tuesday, 31 August 2021 3:04 PM  
**To:** Hannah Morris  
**Subject:** Bradfield City Centre

Hi Hannah,

Phil Boney here. I have no more comments to add at this point and time. Thank you, Hannah.

Regards, Phil Boney  
Wailwan Aboriginal Group

**From:** WIDESCOPE . <widescope.group@live.com>  
**Sent:** Tuesday, 7 September 2021 5:31 PM  
**To:** Hannah Morris  
**Subject:** RE: Bradfield City Centre/Western Sydney Aerotropolis Core Precinct - Draft Test Excavation Methodology

Good Afternoon Hannah,

Thank you for providing me with the Project Information and the Draft Test Excavation Methodology.

I have reviewed the Project Information and support the recommendations outlined in the Draft Methodology

Regards  
Steven Hickey

---

**From:** [Hannah Morris](#)  
**Sent:** Friday, 20 August 2021 1:24 PM  
**Subject:** Bradfield City Centre/Western Sydney Aerotropolis Core Precinct - Draft Test Excavation Methodology

Dear Stakeholders,

Thank you for your continued participation in the Bradfield City Centre project (formerly known as the Western Sydney Aerotropolis Core Precinct, NSW). As you know, Extent sent a draft test excavation methodology on the 15 June 2021. Based on your feedback and additional information Extent has gained about historical disturbances at the site, we have significantly revised the methodology. As a result, we are sending it to you again for review.

Changes have been made to the location and spacing of test trenches. Additional trenches have been placed along Thompsons Creek, Moore Gully, and a transect in the north-western corner of the site. The revised methodology also clarifies areas of historical disturbance across the site.

If you would like to comment on the methodology, please provide feedback by **Friday 17 September**.

Kind regards,  
Hannah

**Hannah Morris**  
Senior Heritage Advisor

T 02 9555 4000  
[hmorris@extent.com.au](mailto:hmorris@extent.com.au)  
[extent.com.au](http://extent.com.au)  
Connect with us on:



Sydney | Melbourne | Brisbane | Perth | Hobart  
[extent.com.au](http://extent.com.au)

We acknowledge the Traditional Owners of Country throughout Australia, and recognise their continuing connection to land, waters and culture. We pay our respects to their elders, past, present and emerging.

**From:** Arika J <yulayculturalservices@gmail.com>  
**Sent:** Saturday, 11 September 2021 7:39 AM  
**To:** Hannah Morris  
**Subject:** Re: Bradfield City Centre/Western Sydney Aerotropolis Core Precinct - Draft Test Excavation Methodology

Dear Hannah,

Yulay Cultural has reviewed the and agree with the updated methodology.

Kind regards,

Arika Jalomaki  
0481 251 385

On Fri, 20 Aug 2021 at 1:24 pm, Hannah Morris <[hmorris@extent.com.au](mailto:hmorris@extent.com.au)> wrote:

Dear Stakeholders,

Thank you for your continued participation in the Bradfield City Centre project (formerly known as the Western Sydney Aerotropolis Core Precinct, NSW). As you know, Extent sent a draft test excavation methodology on the 15 June 2021. Based on your feedback and additional information Extent has gained about historical disturbances at the site, we have significantly revised the methodology. As a result, we are sending it to you again for review.

Changes have been made to the location and spacing of test trenches. Additional trenches have been placed along Thompsons Creek, Moore Gully, and a transect in the north-western corner of the site. The revised methodology also clarifies areas of historical disturbance across the site.

If you would like to comment on the methodology, please provide feedback by **Friday 17 September**.

Kind regards,  
Hannah

**Hannah Morris**  
Senior Heritage Advisor

T 02 9555 4000  
[hmorris@extent.com.au](mailto:hmorris@extent.com.au)  
[extent.com.au](http://extent.com.au)

Connect with us on:





# EXTENT



PEOPLE-CENTRED  
**HERITAGE**

Sydney | Melbourne | Brisbane | Perth | Hobart  
[extent.com.au](http://extent.com.au)

We acknowledge the Traditional Owners of Country throughout Australia, and recognise their continuing connection to land, waters and culture. We pay our respects to their elders, past, present and emerging.

--  
Arika Jalomaki

**From:** Hannah Morris  
**Sent:** Monday, 20 September 2021 3:55 PM  
**To:** heritagemailbox@environment.nsw.gov.au  
**Cc:** samantha.gibbins@environment.nsw.gov.au; Kerrie Symonds; Dr Madeline Shanahan  
**Subject:** Notice of Test Excavations: Bradfield City Centre  
**Attachments:** Test Excavation Methodology 20210920.pdf

Dear Sir/Madam,

I am writing to inform you that Extent Heritage will be undertaking test excavations under the *Code of Practice* at the site of Bradfield City Centre, formerly known as Aerotropolis Core Precinct. The site is located at 215 Badgerys Creek Road, Bringelly (Lot 10, DEP 1235662).

A total of 202 test trenches (50mm by 50mm) will be placed in four locations within the study area (see attached test excavation methodology). Three of the four locations investigate PADs associated with waterways including Thompsons Creek and Moore Gully. The fourth location is an area predicted to be of low archaeological potential.

Extent Heritage will be undertaking the subsurface investigation. The excavation director will be:

**Hannah Morris**  
Senior Heritage Advisor  
Extent Heritage Pty Ltd  
02 9555 400  
0452 334 339  
[hmorris@extent.com.au](mailto:hmorris@extent.com.au)

The test excavation program is proposed to commence on **5 October 2021**. The works are expected to take four weeks, with works completed on the **5 November 2021**. However, the test excavation program may be delayed slightly or extended if there are issues with access, adverse weather, or team availability. In accordance with the test excavation methodology, all recovered Aboriginal objects will be stored in a locked cabinet at the Extent Sydney Office (3/73 Union Street, Pyrmont) until long term management can be arranged.

Kind regards,  
Hannah Morris

**Hannah Morris**  
Senior Heritage Advisor

T 02 9555 4000  
[hmorris@extent.com.au](mailto:hmorris@extent.com.au)  
[extent.com.au](http://extent.com.au)  
Connect with us on:



**From:** Hannah Morris  
**Sent:** Tuesday, 21 September 2021 9:57 AM  
**To:** James.eastwood@y7mail.com  
**Subject:** Bradfield City Centre Test Excavations

Dear Jamie,

Thank you for your ongoing contributions to the Bradfield City Centre project. Extent and WPCA would like to invite Arangung to participate in the test excavation program.

The test excavations will begin on Tuesday 5 October, and are anticipated to go for four weeks. This is going to be a tight timeframe for the 202 test pits proposed, but we believe it is possible!  
We would like to invite **one** member of your team to join us.

The project is located at 215 Badgerys Creek Road, Bringelly. It is in the Liverpool LGA, which is considered an **LGA of concern**.

### Requirements

- As we are considered construction workers, under the NSW list of authorised workers, your nominated worker is required to have:
  - Had 2 doses of a COVID-19 vaccine, or
  - Had one dose of a COVID-19 vaccine at least 21 days ago, or
  - Had one dose of a COVID-19 vaccine within the preceding 21 days and been tested for COVID-19 within the preceding 72 hours (3 days), or
  - A certified medical contraindication and have been tested for COVID-19 within the preceding 72 days (3 days).
- If the site is in a different government area to where you live, you must:
  - Registered your travel with Service NSW
- Workers permit:
  - Required in order to enter an LGA of concern

### Resources

- Register travel:
  - <https://www.service.nsw.gov.au/transaction/register-your-travel-within-nsw>
- Vaccination requirements:
  - <https://www.nsw.gov.au/covid-19/health-and-wellbeing/covid-19-vaccination-nsw/vaccination-for-workers>
- Authorised workers
  - <https://www.nsw.gov.au/covid-19/rules/authorised-workers>
- Face mask rule
  - <https://www.nsw.gov.au/covid-19/rules/changes/face-mask-rules>

We will send a comprehensive SWMS and Covid safety management plan over the coming fortnight.

Please let us know if you are available to be involved in the test excavation program. Please call or email if you have any concerns about how Extent will manage COVID during the fieldwork.

Kind regards,  
Hannah Morris  
0452 334 339

**Hannah Morris**  
Senior Heritage Advisor

T 02 9555 4000

**From:** Hannah Morris  
**Sent:** Tuesday, 21 September 2021 9:58 AM  
**To:** kgchalker@bigpond.com  
**Subject:** Bradfield City Centre Test Excavations

**Importance:** High

Dear Aunty Glenda,

Thank you for your ongoing contributions to the Bradfield City Centre project. Extent and WPCA would like to invite Cubbitch Barta to participate in the test excavation program.

The test excavations will begin on Tuesday 5 October, and are anticipated to go for four weeks. This is going to be a tight timeframe for the 202 test pits proposed, but we believe it is possible!  
We would like to invite **one** member of your team to join us.

The project is located at 215 Badgerys Creek Road, Bringelly. It is in the Liverpool LGA, which is considered an **LGA of concern**.

### Requirements

- As we are considered construction workers, under the NSW list of authorised workers, your nominated worker is required to have:
  - Had 2 doses of a COVID-19 vaccine, or
  - Had one dose of a COVID-19 vaccine at least 21 days ago, or
  - Had one dose of a COVID-19 vaccine within the preceding 21 days and been tested for COVID-19 within the preceding 72 hours (3 days), or
  - A certified medical contraindication and have been tested for COVID-19 within the preceding 72 days (3 days).
- If the site is in a different government area to where you live, you must:
  - Registered your travel with Service NSW
- Workers permit:
  - Required in order to enter an LGA of concern

### Resources

- Register travel:
  - <https://www.service.nsw.gov.au/transaction/register-your-travel-within-nsw>
- Vaccination requirements:
  - <https://www.nsw.gov.au/covid-19/health-and-wellbeing/covid-19-vaccination-nsw/vaccination-for-workers>
- Authorised workers
  - <https://www.nsw.gov.au/covid-19/rules/authorised-workers>
- Face mask rule
  - <https://www.nsw.gov.au/covid-19/rules/changes/face-mask-rules>

We will send a comprehensive SWMS and Covid safety management plan over the coming fortnight.

Please let us know if you are available to be involved in the test excavation program. Please call or email if you have any concerns about how Extent will manage COVID during the fieldwork.

Kind regards,  
Hannah Morris  
0452 334 339

**Hannah Morris**  
Senior Heritage Advisor

T 02 9555 4000

**From:** Hannah Morris  
**Sent:** Thursday, 30 September 2021 2:18 PM  
**To:** didgengunawalclan@yahoo.com  
**Subject:** Bradfield City Centre Test Excavations

Dear Paul and Lilly,

Thank you for your ongoing contributions to the Bradfield City Centre project. Extent and WPCA would like to invite Walbunja to participate in the test excavation program.

The test excavations will begin on Tuesday 5 October, and are anticipated to go for four weeks. This is going to be a tight timeframe for the 202 test pits proposed, but we believe it is possible! We apologise for the late notice, so if you are unavailable to begin on the 5<sup>th</sup> please let us know, and you can start at a later date.

We would like to invite **one** member of your team to join us. The nominated person must adhere to NSW Health guidelines.

The project is located at 215 Badgerys Creek Road, Bringelly. It is in the Liverpool LGA, which is considered an **LGA of concern**.

### Requirements

- As we are considered construction workers, under the NSW list of authorised workers, your nominated worker is required to have:
  - Had 2 doses of a COVID-19 vaccine, or
  - Had one dose of a COVID-19 vaccine at least 21 days ago, or
  - Had one dose of a COVID-19 vaccine within the preceding 21 days and been tested for COVID-19 within the preceding 72 hours (3 days), or
  - A certified medical contraindication and have been tested for COVID-19 within the preceding 72 days (3 days).
- If the site is in a different government area to where you live, you must:
  - Registered your travel with Service NSW
- Workers permit:
  - Required in order to enter an LGA of concern

### Resources

- Register travel:
  - <https://www.service.nsw.gov.au/transaction/register-your-travel-within-nsw>
- Vaccination requirements:
  - <https://www.nsw.gov.au/covid-19/health-and-wellbeing/covid-19-vaccination-nsw/vaccination-for-workers>
- Authorised workers
  - <https://www.nsw.gov.au/covid-19/rules/authorised-workers>
- Face mask rule
  - <https://www.nsw.gov.au/covid-19/rules/changes/face-mask-rules>

We will send a comprehensive SWMS and Covid safety management plan over the coming fortnight.

Please let us know if you are available to be involved in the test excavation program. Please call or email if you have any concerns about how Extent will manage COVID during the fieldwork.

Kind regards,  
Hannah Morris  
0452 334 339

**Hannah Morris**  
Senior Heritage Advisor



T 02 9555 4000

[hmorris@extent.com.au](mailto:hmorris@extent.com.au)

[extent.com.au](http://extent.com.au)

Connect with us on:



Sydney | Melbourne | Brisbane | Perth | Hobart  
[extent.com.au](http://extent.com.au)

We acknowledge the Traditional Owners of Country throughout Australia, and recognise their continuing connection to land, waters and culture. We pay our respects to their elders, past, present and emerging.

**Hannah Morris**

Senior Heritage Advisor

T 02 9555 4000

[hmorris@extent.com.au](mailto:hmorris@extent.com.au)

[extent.com.au](http://extent.com.au)

**From:** Hannah Morris  
**Sent:** Tuesday, 21 September 2021 10:00 AM  
**To:** mwilliams@glalc.org.au  
**Subject:** Bradfield City Centre Test Excavations

**Importance:** High

Dear Ms Williams,

Thank you for your ongoing contributions to the Bradfield City Centre project. Extent and WPCA would like to invite Gandangara Local Aboriginal Land Council to participate in the test excavation program.

The test excavations will begin on Tuesday 5 October, and are anticipated to go for four weeks. This is going to be a tight timeframe for the 202 test pits proposed, but we believe it is possible!  
We would like to invite **one** member of your team to join us.

The project is located at 215 Badgerys Creek Road, Bringelly. It is in the Liverpool LGA, which is considered an **LGA of concern**.

### Requirements

- As we are considered construction workers, under the NSW list of authorised workers, your nominated worker is required to have:
  - Had 2 doses of a COVID-19 vaccine, or
  - Had one dose of a COVID-19 vaccine at least 21 days ago, or
  - Had one dose of a COVID-19 vaccine within the preceding 21 days and been tested for COVID-19 within the preceding 72 hours (3 days), or
  - A certified medical contraindication and have been tested for COVID-19 within the preceding 72 days (3 days).
- If the site is in a different government area to where you live, you must:
  - Registered your travel with Service NSW
- Workers permit:
  - Required in order to enter an LGA of concern

### Resources

- Register travel:
  - <https://www.service.nsw.gov.au/transaction/register-your-travel-within-nsw>
- Vaccination requirements:
  - <https://www.nsw.gov.au/covid-19/health-and-wellbeing/covid-19-vaccination-nsw/vaccination-for-workers>
- Authorised workers
  - <https://www.nsw.gov.au/covid-19/rules/authorised-workers>
- Face mask rule
  - <https://www.nsw.gov.au/covid-19/rules/changes/face-mask-rules>

We will send a comprehensive SWMS and Covid safety management plan over the coming fortnight.

Please let us know if you are available to be involved in the test excavation program. Please call or email if you have any concerns about how Extent will manage COVID during the fieldwork.

Kind regards,  
Hannah Morris  
0452 334 339

**Hannah Morris**  
Senior Heritage Advisor

T 02 9555 4000

**From:** Hannah Morris  
**Sent:** Thursday, 30 September 2021 2:18 PM  
**To:** walbunja@gmail.com  
**Subject:** Bradfield City Centre Test Excavations

Dear Hika,

Thank you for your ongoing contributions to the Bradfield City Centre project. Extent and WPCA would like to invite Walbunja to participate in the test excavation program.

The test excavations will begin on Tuesday 5 October, and are anticipated to go for four weeks. This is going to be a tight timeframe for the 202 test pits proposed, but we believe it is possible! We apologise for the late notice, so if you are unavailable to begin on the 5<sup>th</sup> please let us know, and you can start at a later date.

We would like to invite **one** member of your team to join us. The nominated person must adhere to NSW Health guidelines.

The project is located at 215 Badgerys Creek Road, Bringelly. It is in the Liverpool LGA, which is considered an **LGA of concern**.

### Requirements

- As we are considered construction workers, under the NSW list of authorised workers, your nominated worker is required to have:
  - Had 2 doses of a COVID-19 vaccine, or
  - Had one dose of a COVID-19 vaccine at least 21 days ago, or
  - Had one dose of a COVID-19 vaccine within the preceding 21 days and been tested for COVID-19 within the preceding 72 hours (3 days), or
  - A certified medical contraindication and have been tested for COVID-19 within the preceding 72 days (3 days).
- If the site is in a different government area to where you live, you must:
  - Registered your travel with Service NSW
- Workers permit:
  - Required in order to enter an LGA of concern

### Resources

- Register travel:
  - <https://www.service.nsw.gov.au/transaction/register-your-travel-within-nsw>
- Vaccination requirements:
  - <https://www.nsw.gov.au/covid-19/health-and-wellbeing/covid-19-vaccination-nsw/vaccination-for-workers>
- Authorised workers
  - <https://www.nsw.gov.au/covid-19/rules/authorised-workers>
- Face mask rule
  - <https://www.nsw.gov.au/covid-19/rules/changes/face-mask-rules>

We will send a comprehensive SWMS and Covid safety management plan over the coming fortnight.

Please let us know if you are available to be involved in the test excavation program. Please call or email if you have any concerns about how Extent will manage COVID during the fieldwork.

Kind regards,  
Hannah Morris  
0452 334 339

**Hannah Morris**  
Senior Heritage Advisor

T 02 9555 4000

[hmorris@extent.com.au](mailto:hmorris@extent.com.au)

[extent.com.au](http://extent.com.au)

Connect with us on:



Sydney | Melbourne | Brisbane | Perth | Hobart  
[extent.com.au](http://extent.com.au)

We acknowledge the Traditional Owners of Country throughout Australia, and recognise their continuing connection to land, waters and culture. We pay our respects to their elders, past, present and emerging.

**Hannah Morris**

Senior Heritage Advisor

T 02 9555 4000

[hmorris@extent.com.au](mailto:hmorris@extent.com.au)

[extent.com.au](http://extent.com.au)

**From:** Hannah Morris  
**Sent:** Thursday, 14 October 2021 12:06 PM  
**To:** cazadirect@live.com; amandahickey@live.com.au; James.eastwood@y7mail.com; baduchts@gmail.com; barkingowlcorp@gmail.com; barrabyculturalservices@gmail.com; bidawalchts@gmail.com; bilingachts@gmail.com; birrungal@gmail.com; bullawaya@gmail.com; bullinggangelders@gmail.com; butuheritage@gmail.com; [REDACTED] kgchalker@bigpond.com; curwurmurreelder@gmail.com; dharugchts@gmail.com; dhinawan.ch@gmail.com; dhurgachts@gmail.com; didgengunawalclan@yahoo.com.au; djanabagaxabara@gmail.com; djiringanjchts@gmail.com; elouerachts@gmail.com; eorachts@gmail.com; clive.freeman@y7mail.com; gadungelder@gmail.com; mwilliams@glalc.org.au; gangangarra@gmail.com; garrangabumarrichts@gmail.com; Ginninderra.corp@gmail.com; golangayaelder@gmail.com; goodradigbee1@outlook.com; gullagunarelder@gmail.com; [REDACTED] gunyuuchts@gmail.com; philipkhan.acn@live.com.au; kuringgaichts@gmail.com; minnamunnung@gmail.com; munyungachts@gmail.com; murrumbul@gmail.com; ngambaaculturalconnections@hotmail.com; ngarigochts@gmail.com; ngunawalchts@gmail.com; nundagurri@gmail.com; murrinchts@gmail.com; tharawalchts@gmail.com; thauairachts@gmail.com; thawachts@gmail.com; thurumbachts@gmail.com; Waawaar.awaa@gmail.com; waarlan12@outlook.com; walbunja@gmail.com; walgaluchts@gmail.com; wandandianchts@gmail.com; Warragil\_c.s@hotmail.com; widescope.group@live.com; wimbaldanura@gmail.com; wingikarachts@gmail.com; wirambie@gmail.com; woriwoolywa@gmail.com; wurumay@hotmail.com; yaxaburra@gmail.com; yerramurra@gmail.com; yulayculturalservices@gmail.com; yurraandaali\_cs@hotmail.com; Dr Madeline Shanahan <mshanahan@extent.com.au>; Andrew Costello <acostello@extent.com.au>; paul.hedge@wpca.sydney

**Subject:** SSD-25452459 | YOUR FEEDBACK: Due diligence assessment, First Building, Bradfield City Centre

**Attachments:** WPCA\_First\_Building\_Aboriginal\_Due\_Dilligence\_Assessment\_Final.pdf

Dear Stakeholder,

We are writing to you as a registered Aboriginal party for the investigations being undertaken by Extent Heritage around the planning application for the First Building, located in the northwest corner of the Bradfield City Centre site.

The First Building will include a visitor centre as well as a dedicated space and equipment for research and industry to work together on technology projects. The first building will be sustainable and include green and open spaces. Construction of the first building should begin next year with completed on anticipated by the end of 2023, should planning consent be granted.

A due diligence assessment has been prepared for the First Building site, separate to the broader Bradfield City Centre project, as it is on a different development schedule. Please find a copy of the due diligence report attached to this email. We would welcome your feedback about the findings of the due diligence assessment by **5pm Wednesday 10 November 2021**.

Please contact me via email or phone with any enquiries.

Kind regards,  
Hannah Morris

**Hannah Morris**  
Senior Heritage Advisor



T 02 9555 4000

[hmorris@extent.com.au](mailto:hmorris@extent.com.au)

[extent.com.au](http://extent.com.au)

Connect with us on:



Sydney | Melbourne | Brisbane | Perth | Hobart  
[extent.com.au](http://extent.com.au)

We acknowledge the Traditional Owners of Country throughout Australia, and recognise their continuing connection to land, waters and culture. We pay our respects to their elders, past, present and emerging.

Cubbitch Barta Native Title Claimants  
Aboriginal Corporation  
55 Nightingale Road,  
PHEASANTS NEST. N.S.W. 2574.  
3<sup>rd</sup> November, 2021

Extent Heritage  
3/73 Union Street,  
PYRMONT. N.S.W.

Dear Hannah,

RE; FIRST BUILDING BRADFELD  
CITY CENTRE.

Thank you for the opportunity of commenting on the Due Diligence assessment for this project. The results of the test excavation that has been carried out in that area on the 5<sup>th</sup> and 6<sup>th</sup> October, 2021 have demonstrated that there is no further archaeological work required within this proposed area. The excavations within the greater area are continuing to be carried out as I write this response.

I have no further recommendations for this proposed project, that could impact on this project from not proceeding as planned.

Yours faithfully,



Glenda Chalker  
Phone/Fax 0246841129 0427218425  
[kgchalker@bigpond.com](mailto:kgchalker@bigpond.com)

**From:** Rodney Gunther <waawaar.awaa@gmail.com>  
**Sent:** Thursday, 4 November 2021 9:28 PM  
**To:** Hannah Morris  
**Subject:** Re: SSD-25452459 | YOUR FEEDBACK: Due diligence assessment, First Building, Bradfield City Centre

**Categories:** Address

Hi Hannah,

Waawaar Awaa Aboriginal Corporation supports the attached report for the archaeological assessment for the First Building of the Bradfield City Centre for the following reasons:

- There are no registered Aboriginal objects and/or places located within or in close proximity of the First Building subject area.
- The subject area is generally highly disturbed, with the removal of the upper part of natural soils leaving a thin layer of soil with low potential to contain Aboriginal objects.
- No Aboriginal objects were recovered from the test excavation.

regards

Rodney Gunther

On Thu, Oct 14, 2021 at 12:06 PM Hannah Morris <[hmorris@extent.com.au](mailto:hmorris@extent.com.au)> wrote:

Dear Stakeholder,

We are writing to you as a registered Aboriginal party for the investigations being undertaken by Extent Heritage around the planning application for the First Building, located in the northwest corner of the Bradfield City Centre site.

The First Building will include a visitor centre as well as a dedicated space and equipment for research and industry to work together on technology projects. The first building will be sustainable and include green and open spaces. Construction of the first building should begin next year with completion anticipated by the end of 2023, should planning consent be granted.

A due diligence assessment has been prepared for the First Building site, separate to the broader Bradfield City Centre project, as it is on a different development schedule. Please find a copy of the due diligence report attached to this email. We would welcome your feedback about the findings of the due diligence assessment by **5pm Wednesday 10 November 2021**.

Please contact me via email or phone with any enquiries.

Kind regards,

Hannah Morris

**Hannah Morris**  
Senior Heritage Advisor

T 02 9555 4000

[hmorris@extent.com.au](mailto:hmorris@extent.com.au)

[extent.com.au](http://extent.com.au)

Connect with us on:



# EXTENT

PEOPLE-CENTRED  
**HERITAGE**



Sydney | Melbourne | Brisbane | Perth | Hobart  
[extent.com.au](http://extent.com.au)

We acknowledge the Traditional Owners of Country throughout Australia, and recognise their continuing connection to land, waters and culture. We pay our respects to their elders, past, present and emerging.

**From:** [REDACTED]  
**Sent:** Saturday, 6 November 2021 4:33 PM  
**To:** Hannah Morris  
**Subject:** Re: SSD-25452459 | YOUR FEEDBACK: Due diligence assessment, First Building, Bradfield City Centre

**Categories:** Address

[REDACTED]

Kind regards

[REDACTED]

On 14 Oct 2021, at 12:05 pm, Hannah Morris <hmorris@extent.com.au> wrote:

Dear Stakeholder,

We are writing to you as a registered Aboriginal party for the investigations being undertaken by Extent Heritage around the planning application for the First Building, located in the northwest corner of the Bradfield City Centre site.

The First Building will include a visitor centre as well as a dedicated space and equipment for research and industry to work together on technology projects. The first building will be sustainable and include green and open spaces. Construction of the first building should begin next year with completion anticipated by the end of 2023, should planning consent be granted.

A due diligence assessment has been prepared for the First Building site, separate to the broader Bradfield City Centre project, as it is on a different development schedule. Please find a copy of the due diligence report attached to this email. We would welcome your feedback about the findings of the due diligence assessment by **5pm Wednesday 10 November 2021**.

Please contact me via email or phone with any enquiries.

Kind regards,  
Hannah Morris

**Hannah Morris**  
Senior Heritage Advisor

T 02 9555 4000  
[hmorris@extent.com.au](mailto:hmorris@extent.com.au)  
[extent.com.au](http://extent.com.au)  
Connect with us on:

[<FB\\_a13f28b7-0d98-4b6f-b087-9250dcff9e3e.png>](#)

[<LinkedIn\\_befe15c3-3565-4476-87c7-4fea9326e2e4.png>](#)



[<Insta\\_b92e8541-e71e-4a4c-920e-355ad0df8d4a.png>](#)

<Extent\_EmailSignature\_2021\_V2\_79ed8afd-0773-473c-ab38-9ddd43aabc00.jpg>

<WPCA\_First\_Building\_Aboriginal\_Due\_Dilligence\_Assessment\_Final.pdf>