

BLESSED CARLO CATHOLIC COLLEGE

ARCHITECTURAL DRAWING SET FOR:
BLESSED CARLO CATHOLIC COLLEGE:
STATE SIGNIFICANT DEVELOPMENT APPLICATION

CORNER OF LIGNUM ROAD & KIELY ROAD
 MOAMA NSW 2731

CLIENT:
 DIOCESE OF WILCANNIA-FORBES

ISSUED FOR:
 DEVELOPMENT APPLICATION

BLESSED CARLO COLLEGE, MOAMA - DA DRAWING LIST	
SHEET NUMBER	SHEET NAME
DA000	SSDA COVER PAGE
DA001	SITE PLAN - EXISTING & DEMOLITION
DA002	SITE PLAN - PROPOSED
DA003	SITE PLAN - ANALYSIS
DA004	SITE PLAN - STAGING
DA010	PRECINCT MASTERPLAN - GROUND LEVEL
DA020	PRECINCT MASTERPLAN - LEVEL 01
DA100	BUILDING A - GROUND LEVEL PLAN
DA101	BUILDING A - ROOF PLAN
DA110	BUILDING B - GROUND LEVEL PLAN
DA111	BUILDING B - ROOF PLAN
DA120	BUILDING C - GROUND LEVEL PLAN
DA121	BUILDING C - ROOF PLAN
DA130	BUILDING D - GROUND LEVEL PLAN
DA131	BUILDING D - LEVEL 01 PLAN
DA132	BUILDING D - ROOF PLAN
DA200	BUILDING A - ELEVATIONS
DA210	BUILDING B - ELEVATIONS
DA220	BUILDING C - ELEVATIONS
DA230	BUILDING D - ELEVATIONS
DA500	OVERALL SITE ELEVATIONS
DA600	BUILDING A - SECTIONS
DA610	BUILDING B - SECTIONS
DA620	BUILDING C - SECTIONS
DA630	BUILDING D - SECTIONS
DA800	SHADOW DIAGRAMS
DA801	PRELIMINARY FECA & UCA
DA850	FUNCTIONAL AREAS
DA860	SITE PERIMETER FENCE LAYOUT
DA900	3D PERSPECTIVE VIEW 01
DA901	3D PERSPECTIVE VIEW 02
DA902	3D PERSPECTIVE VIEW 03

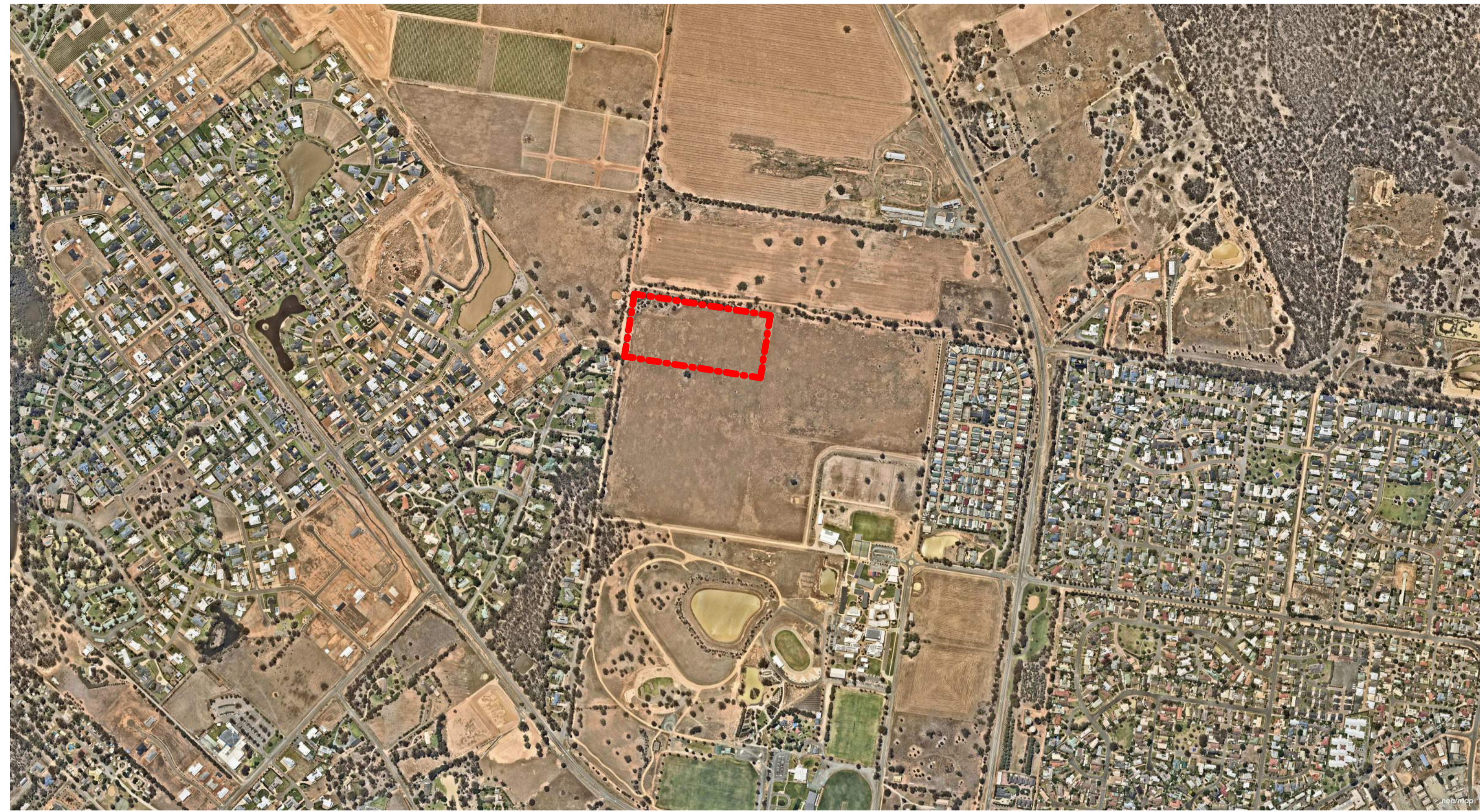

01 LOCATION PLAN
 A000 Scale N/A



Revision/Issue	Date
1 Preliminary Issue	14.12.2021
2 Preliminary Issue	12.01.2022
3 SSDA SUBMISSION	10.06.2022

Use figured dimensions in preference to scale.
 Vary dimensions at job before shop fabrication.
 Read drawing in conjunction with specification.
 © ClarkeHopkinsClarke

NSW Nominated Architect: Jordan Curran (10259)

Clarke Hopkins Clarke

ClarkeHopkinsClarke

Melbourne L9, Melbourne Connect 700 Swanston Street Carlton Victoria 3053 Telephone (03) 9419 4340 Email studio@chc.com.au www.chc.com.au	Sydney 3/78 Campbell Street Surry Hills NSW 2010 Telephone (02) 9221 9200 Email studio@chc.com.au www.chc.com.au
--	--



Scale	@ A1
Date	04/02/2022
Drawn	JL
Architect	OM

Project
BLESSED CARLO COLLEGE
 CORNER OF LIGNUM RD &
 KIELY RD, MOAMA NSW 2731

Drawing
 SSDA COVER PAGE

Revision/Issue	Date
1 Preliminary Issue	14.12.2021
2 Preliminary Issue	12.01.2022
3 SSDA SUBMISSION	10.06.2022

Use figured dimensions in preference to scale.
Verify dimensions at job before shop fabrication.
Read drawing in conjunction with specification.
© ClarkeHopkinsClarke

NSW Nominated Architect: Jordan Curran (10259)

LEGEND

-  EXISTING TREE TO REMAIN
-  EXISTING TREE TO BE REMOVED
-  SITE BOUNDARY

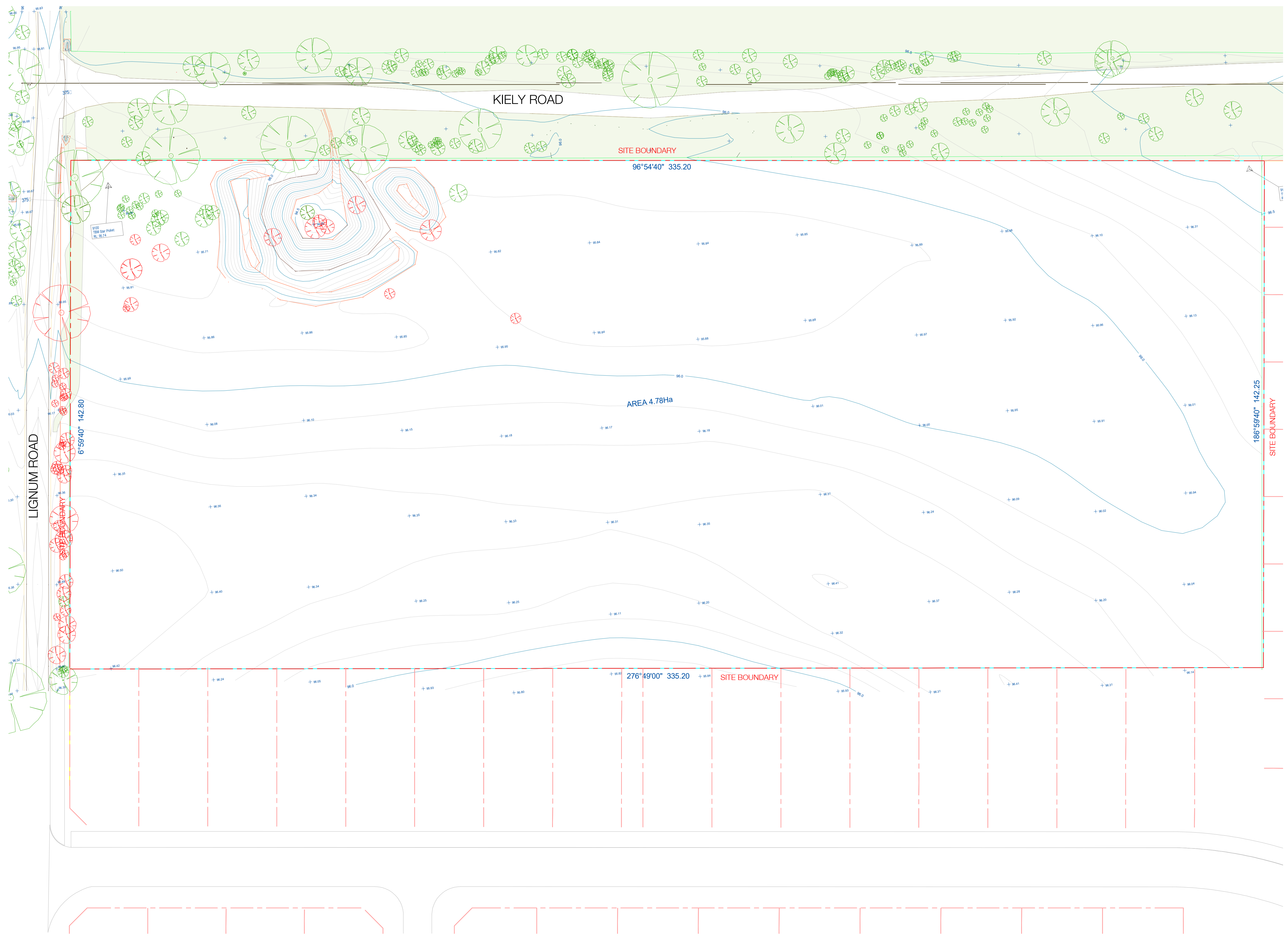

Clarke Hopkins Clarke

ClarkeHopkinsClarke

Melbourne
L9, Melbourne Connect
700 Swanston Street
Carlton Victoria 3053
Telephone (03) 9419 4340
Email studio@chc.com.au
www.chc.com.au

Sydney
3/78 Campbell Street
Surry Hills NSW 2010
Telephone (02) 9221 9200
Email studio@chc.com.au
www.chc.com.au

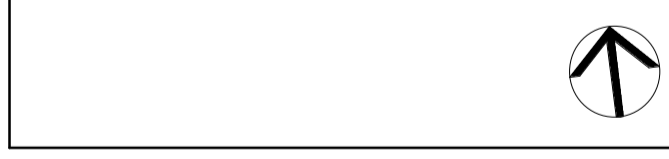

Scale	1:500 @ A1
Date	04/02/2022
Drawn	JL
Architect	OM

Project
**BLESSED CARLO COLLEGE
CORNER OF LIGNUM RD &
KIELY RD, MOAMA NSW 2731**





Drawing
**SITE PLAN - EXISTING &
DEMOLITION**

Drawing No.
210026/DA001

Revision/Issue	Date
1 Site Boundary Update	16.11.2021
2 Coordination Issue	29.11.2021
3 Preliminary Issue	14.12.2021
4 Preliminary Issue	12.01.2022
5 SSDA SUBMISSION	10.06.2022

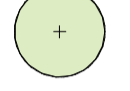
Use figured dimensions in preference to scale.
Verify dimensions at job before shop fabrication.
Read drawing in conjunction with specification.
© ClarkeHopkinsClarke

NSW Nominated Architect: Jordan Curran (10259)

- LEGEND**
-  EXISTING TREE
 -  PROPOSED TREE
 -  SITE BOUNDARY
 -  SITE/BUILDING ENTRY

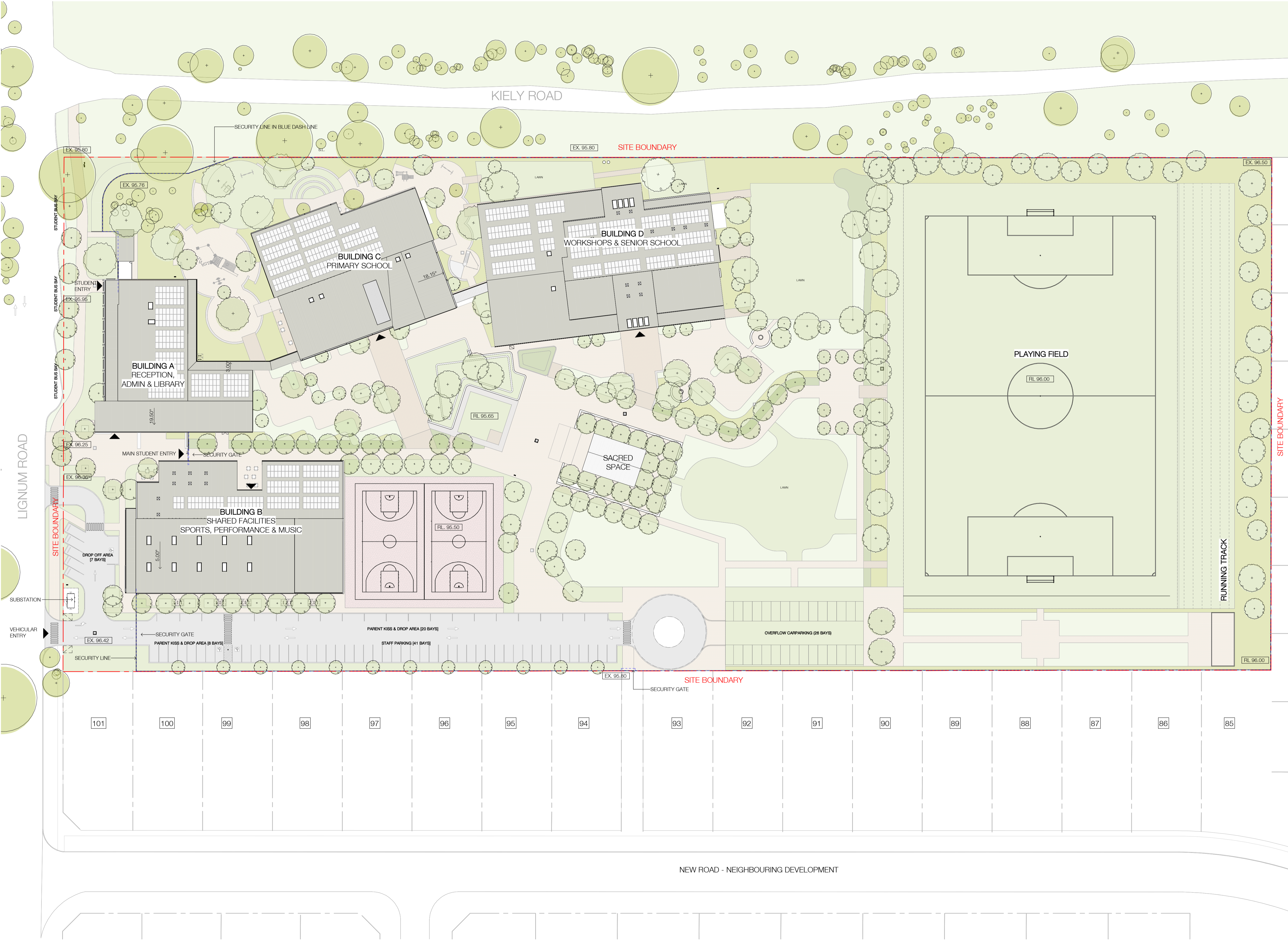

Clarke Hopkins Clarke

ClarkeHopkinsClarke

Melbourne
L9, Melbourne Connect
700 Swanston Street
Carlton Victoria 3053
Telephone (03) 9419 4340
Email studio@chc.com.au
www.chc.com.au

Sydney
378 Campbell Street
Surry Hills NSW 2010
Telephone (02) 9221 9200
Email studio@chc.com.au
www.chc.com.au

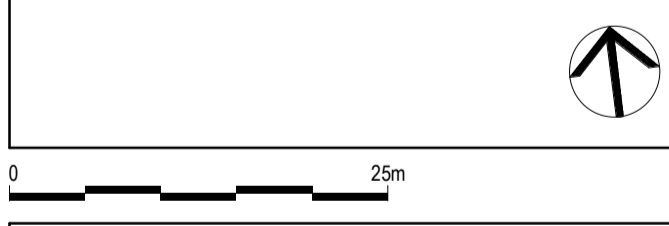

Scale	1:500 @ A1
Date	04/02/2022
Drawn	JL
Architect	OM

Project
BLESSED CARLO COLLEGE
CORNER OF LIGNUM RD &
KIELY RD, MOAMA NSW 2731

Drawing
SITE PLAN - PROPOSED







Drawing No.
210026/DA002

Revision/Issue	Date
1 Preliminary Issue	14.12.2021
2 Preliminary Issue	12.01.2022
3 SSDA SUBMISSION	10.06.2022

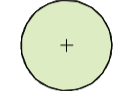
Use figured dimensions in preference to scale.
 Verify dimensions at job before shop fabrication.
 Read drawing in conjunction with specification.
 © ClarkeHopkinsClarke

NSW Nominated Architect: Jordan Curran (10259)

LEGEND

-  EXISTING TREE
-  PROPOSED TREE
-  SITE BOUNDARY
-  SITE/BUILDING ENTRY
-  PREVAILING WINTER WINDS
-  PREVAILING SUMMER WINDS

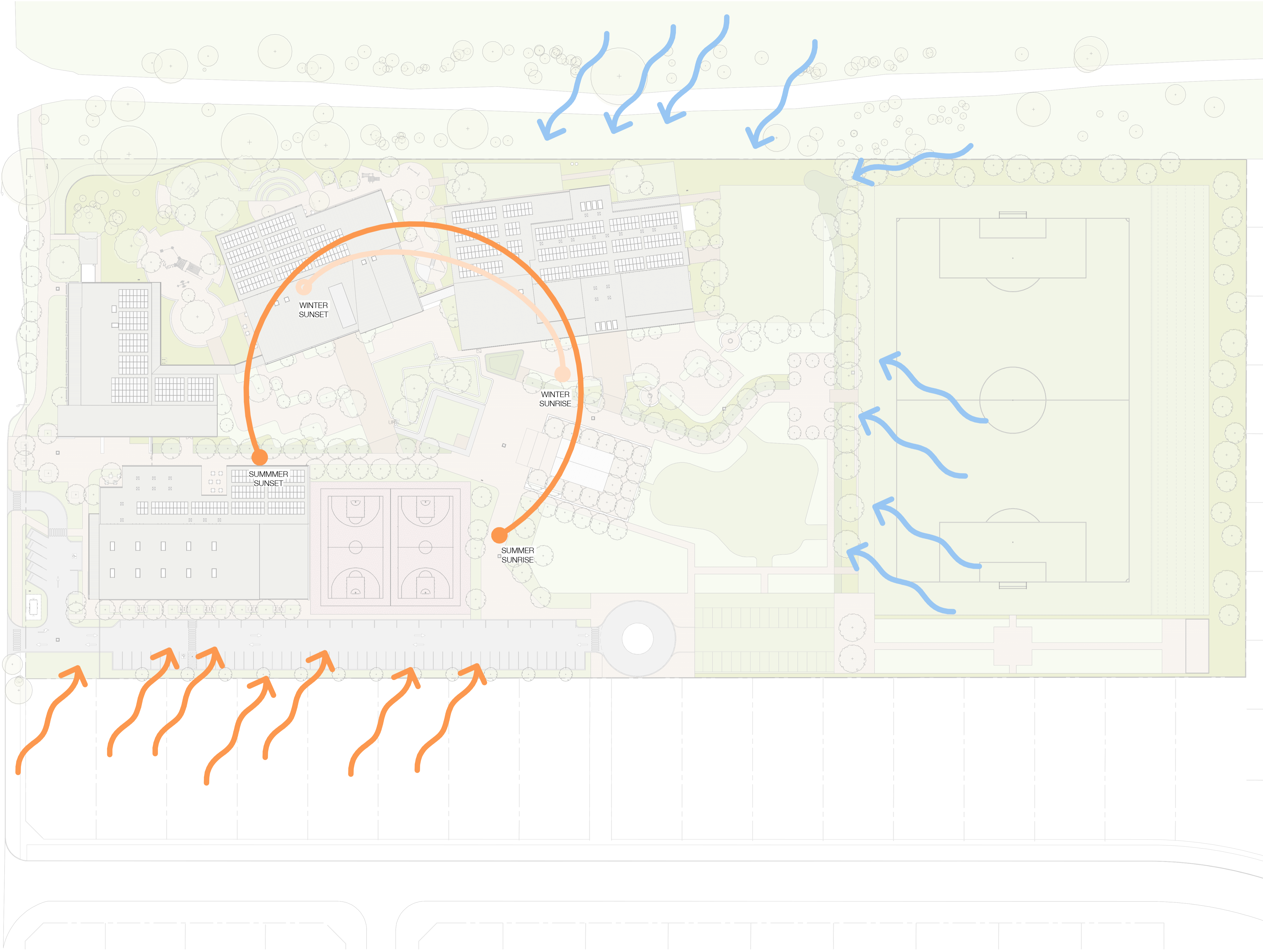

Clarke Hopkins Clarke
 ClarkeHopkinsClarke

Melbourne
 L9, Melbourne Connect
 700 Swanston Street
 Carlton Victoria 3053
 Telephone (03) 9419 4340
 Email studio@chc.com.au
 www.chc.com.au

Sydney
 3/78 Campbell Street
 Surry Hills NSW 2010
 Telephone (02) 9221 9200
 Email studio@chc.com.au
 www.chc.com.au

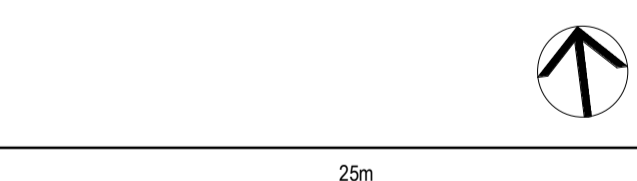

Scale	1:500 @ A1
Date	04/02/2022
Drawn	JL
Architect	OM

Project
BLESSED CARLO COLLEGE
 CORNER OF LIGNUM RD &
 KIELY RD, MOAMA NSW 2731

Drawing
SITE PLAN - ANALYSIS

Drawing No.
210026/DA003

Revision/Issue	Date
1 Preliminary Issue	14.12.2021
2 Preliminary Issue	12.01.2022
3 SSSA SUBMISSION	10.06.2022

Use figured dimensions in preference to scale.
Verify dimensions at job before shop fabrication.
Read drawing in conjunction with specification.
© ClarkeHopkinsClarke

NSW Nominated Architect: Jordan Curran (10259)

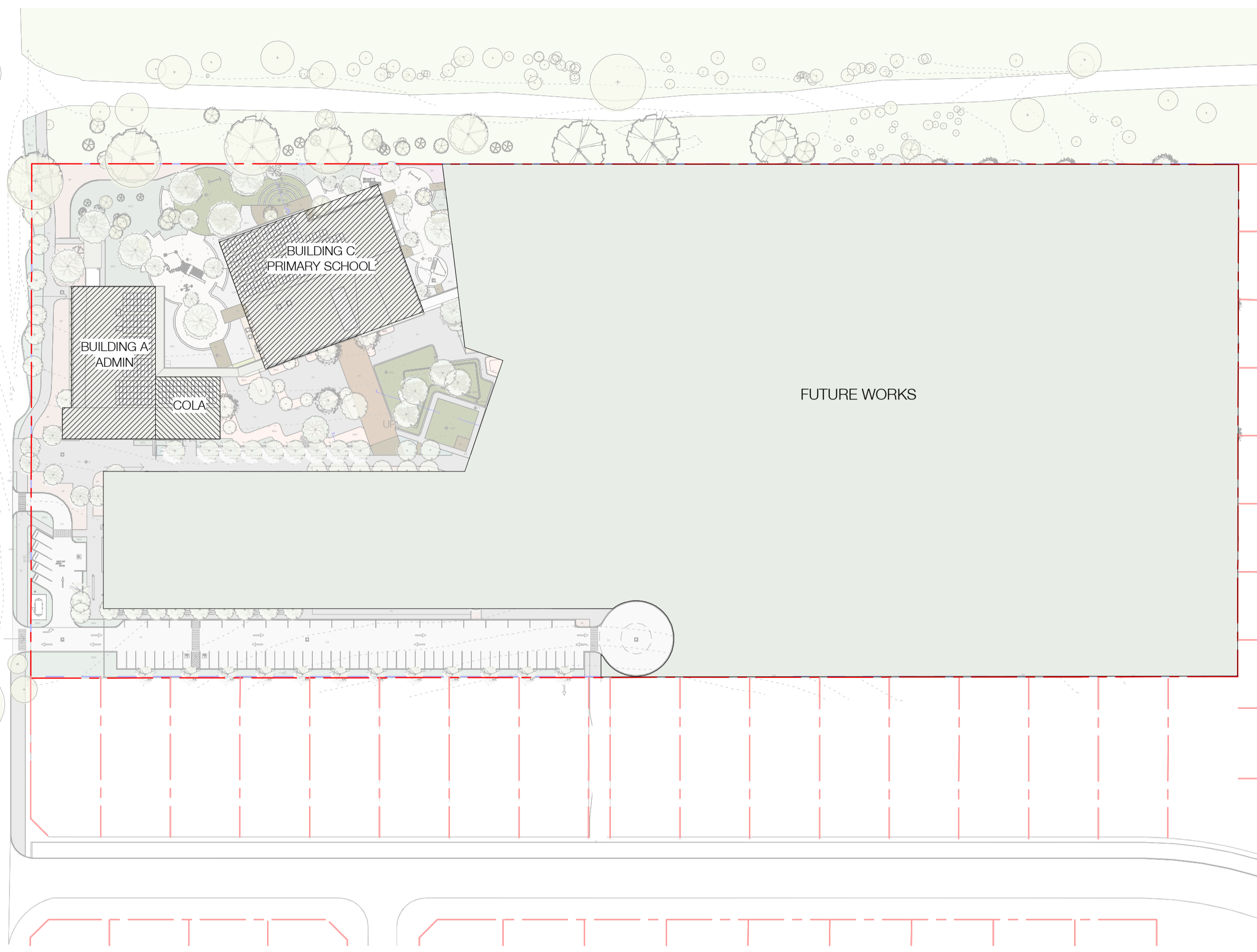

1 SSSA_STAGE 1 WORKS
2 Scale 1 : 1000

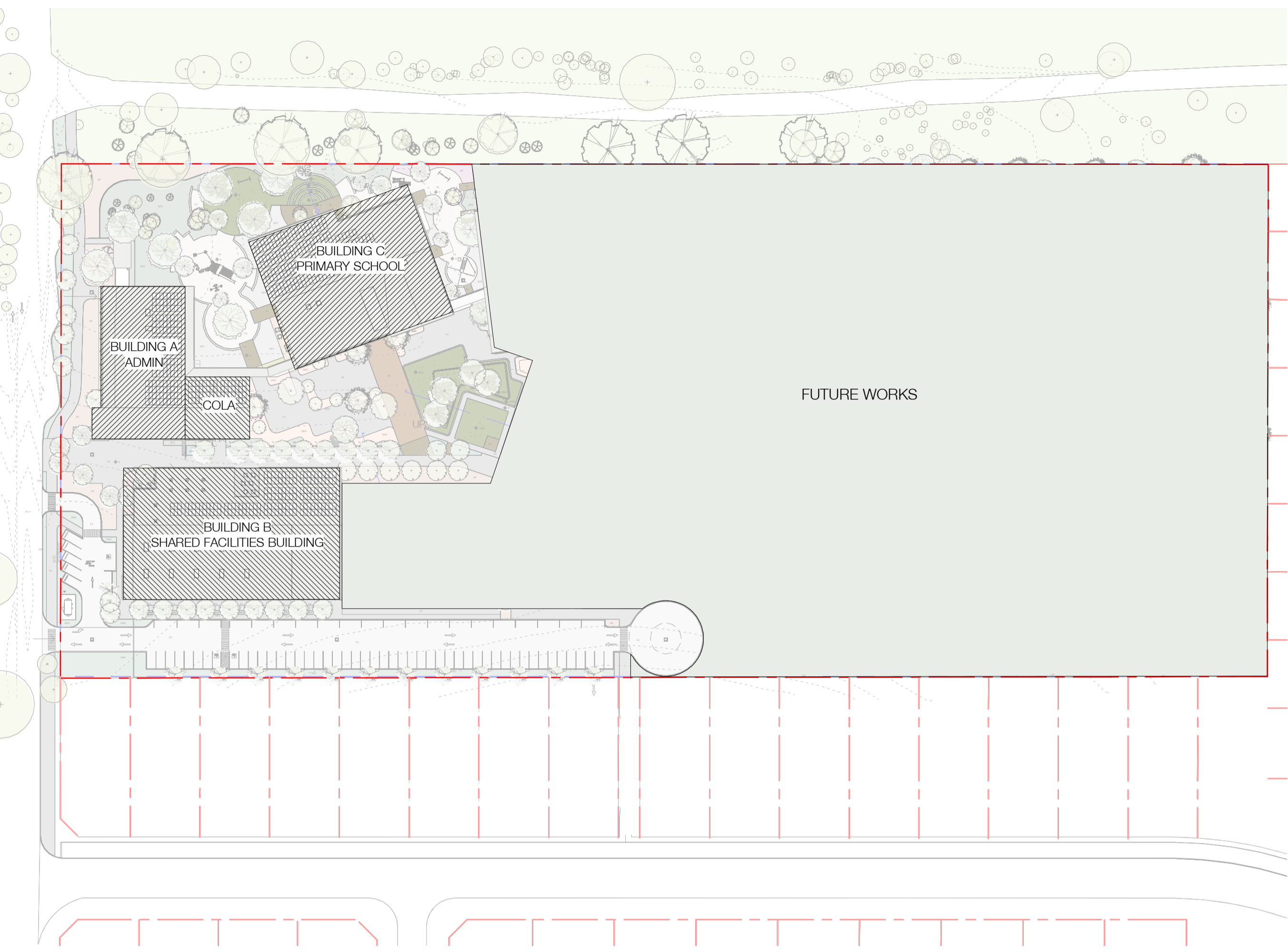

2 SSSA_STAGE 2 WORKS
2 Scale 1 : 1000

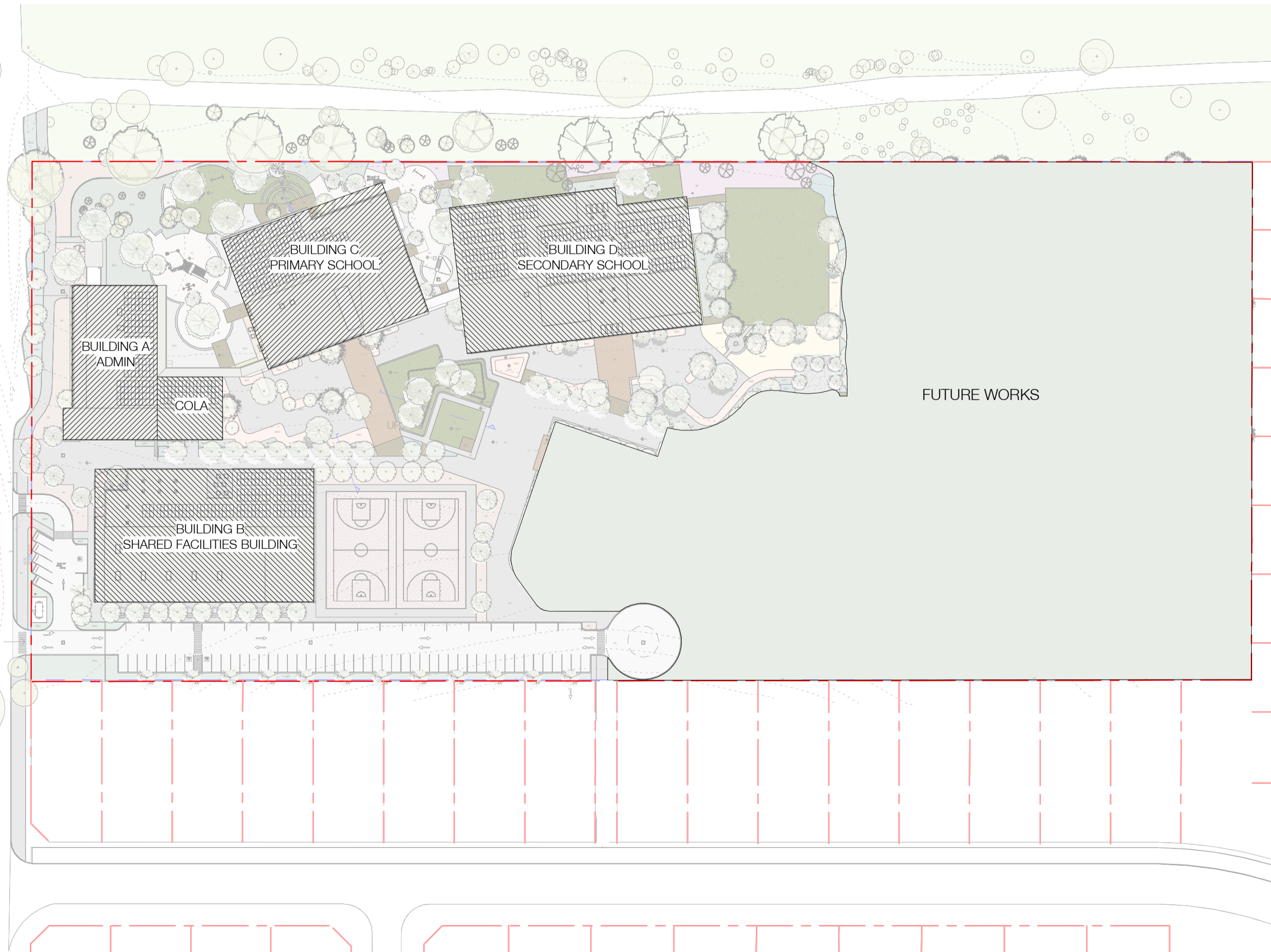

3 SSSA_STAGE 3 WORKS
2 Scale 1 : 1000

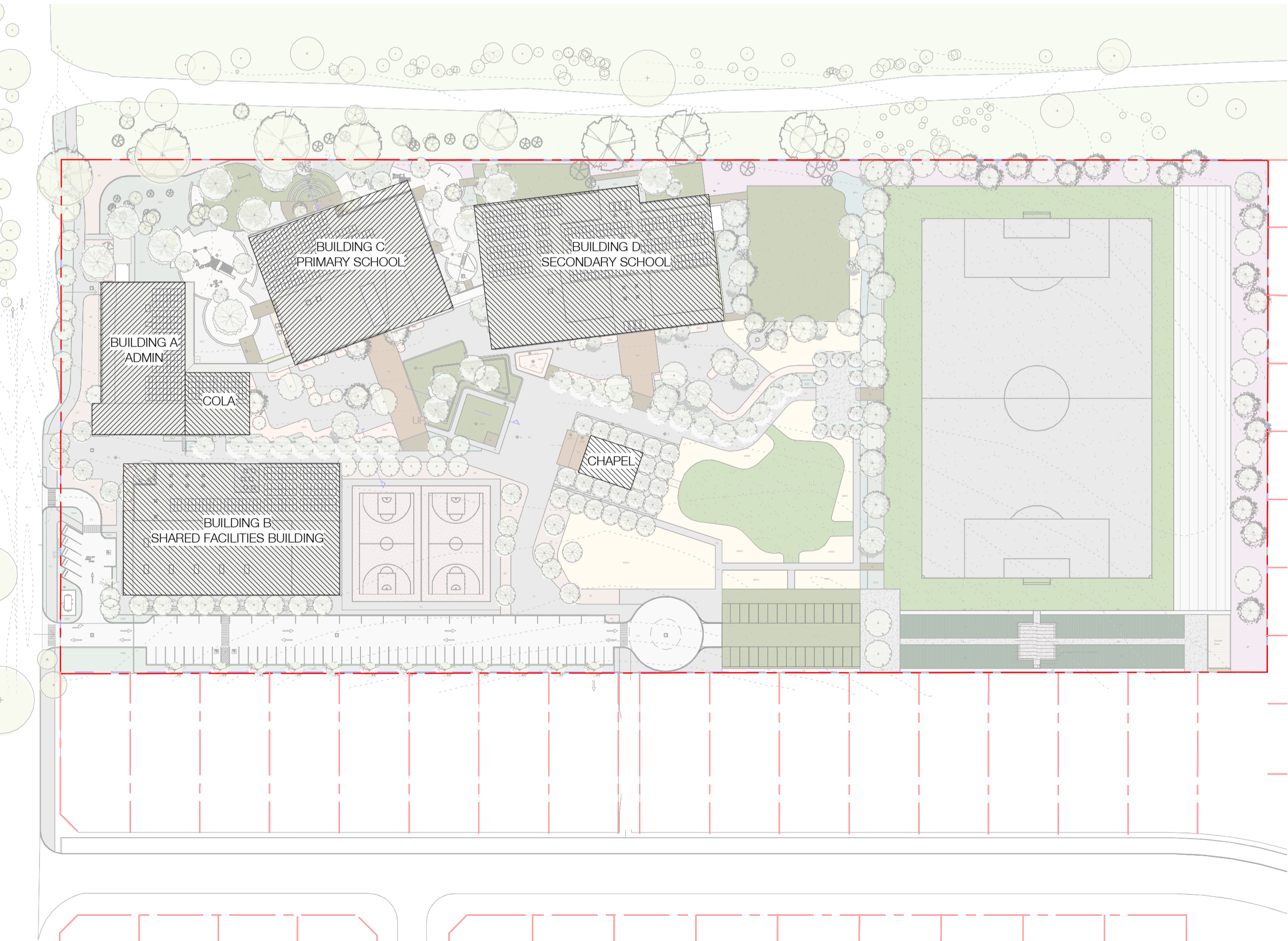

4 SSSA_STAGE 4 WORKS
2 Scale 1 : 1000

Clarke Hopkins Clarke

ClarkeHopkinsClarke
Melbourne
L9, Melbourne Connect
700 Swanston Street
Carlton Victoria 3053
Telephone (03) 9419 4340
Email studio@chc.com.au
www.chc.com.au
Sydney
3/78 Campbell Street
Surry Hills NSW 2010
Telephone (02) 9221 9200
Email studio@chc.com.au
www.chc.com.au

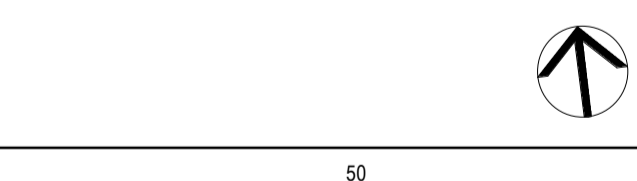

Scale 1: 1000 @ A1
Date 04/02/2022
Drawn JL
Architect OM

Project
**BLESSED CARLO COLLEGE
CORNER OF LIGNUM RD &
KIELY RD, MOAMA NSW 2731**

Drawing
SITE PLAN - STAGING

Drawing No.
210026/DA004

Revision/Issue	Date
1 Site Boundary Update	16.11.2021
2 Coordination Issue	29.11.2021
3 Coordination Issue	09.12.2021
4 Preliminary Issue	14.12.2021
5 Preliminary Issue	12.01.2022
6 SSSA SUBMISSION	10.06.2022

Use figured dimensions in preference to scale.
 Vary dimensions at job before shop fabrication.
 Read drawing in conjunction with specification.
 © ClarkeHopkinsClarke

NSW Nominated Architect: Jordan Curran (10259)

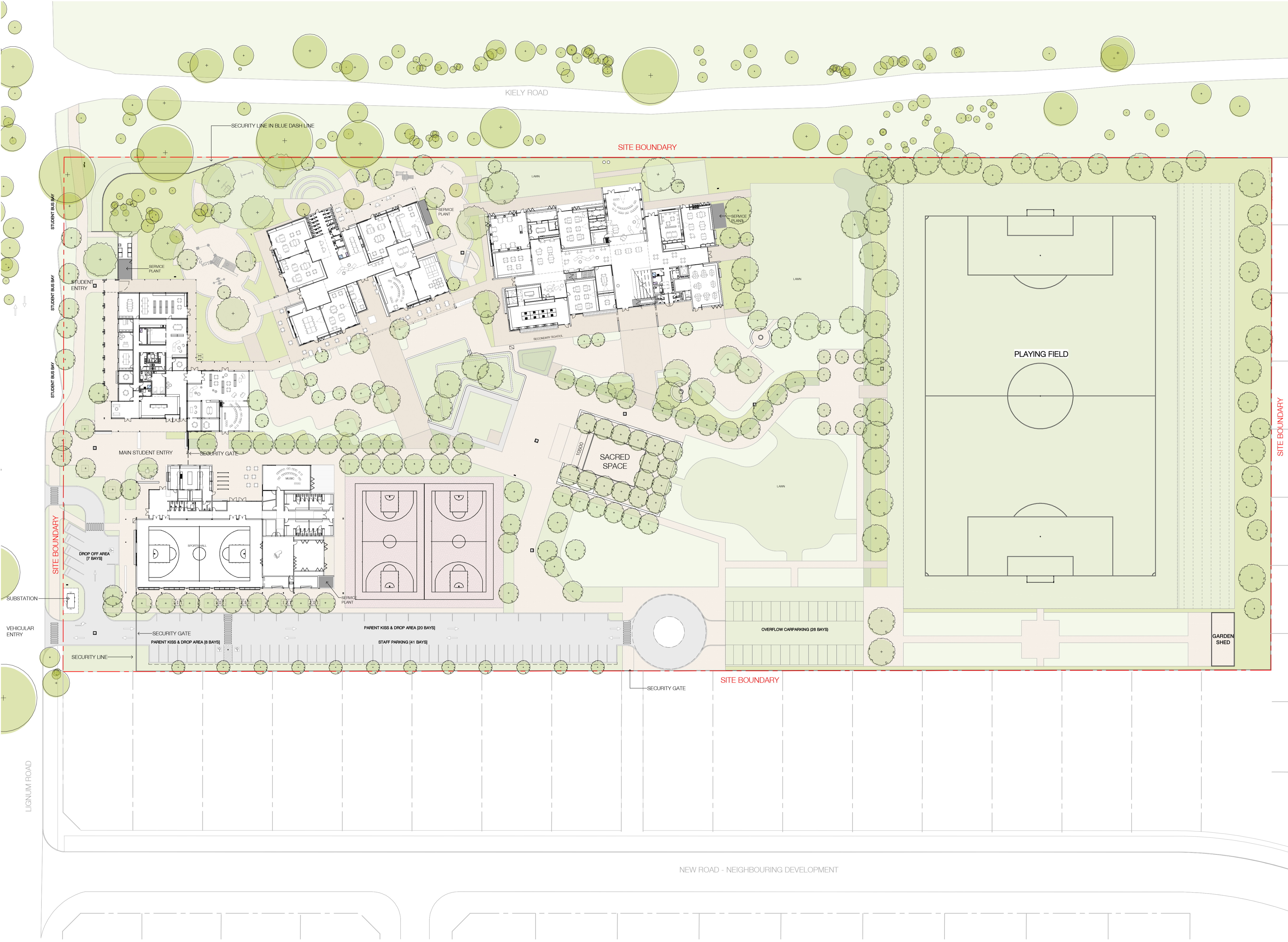

Clarke Hopkins Clarke

ClarkeHopkinsClarke
 Melbourne
 L9, Melbourne Connect
 700 Swanston Street
 Carlton Victoria 3053
 Telephone (03) 9419 4340
 Email studio@chc.com.au
 www.chc.com.au

Sydney
 3/78 Campbell Street
 Surry Hills NSW 2010
 Telephone (02) 9221 9200
 Email studio@chc.com.au
 www.chc.com.au

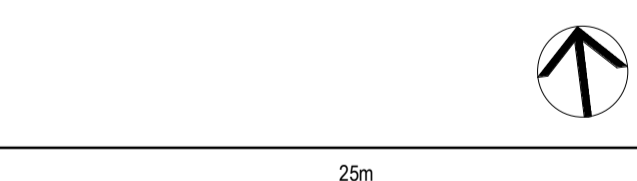

Scale 1:500 @ A1
 Date 04/02/2022
 Drawn JL
 Architect OM

Project
BLESSED CARLO COLLEGE
 CORNER OF LIGNUM RD &
 KIELY RD, MOAMA NSW 2731

Drawing
PRECINCT MASTERPLAN -
GROUND LEVEL

Drawing No.
210026/DA010



Revision/Issue	Date
1 Preliminary Issue	14.12.2021
2 Preliminary Issue	12.01.2022
3 SSDA SUBMISSION	10.06.2022

Use figured dimensions in preference to scale.
 Vary dimensions at job before shop fabrication.
 Read drawing in conjunction with specification.
 © ClarkeHopkinsClarke

NSW Nominated Architect: Jordan Curran (10259)



ClarkeHopkinsClarke

Melbourne
 L9, Melbourne Connect
 700 Swanston Street
 Carlton Victoria 3053
 Telephone (03) 9419 4340
 Email studio@chc.com.au
 www.chc.com.au

Sydney
 3/78 Campbell Street
 Surry Hills NSW 2010
 Telephone (02) 9221 9200
 Email studio@chc.com.au
 www.chc.com.au

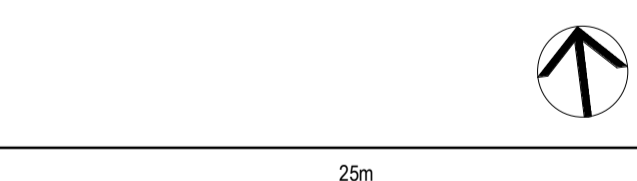

Scale	1:500 @ A1
Date	04/02/2022
Drawn	JL
Architect	OM

Project
**BLESSED CARLO COLLEGE
 CORNER OF LIGNUM RD &
 KIELY RD, MOAMA NSW 2731**

Drawing
**PRECINCT MASTERPLAN -
 LEVEL 01**

Drawing No.
210026/DA020

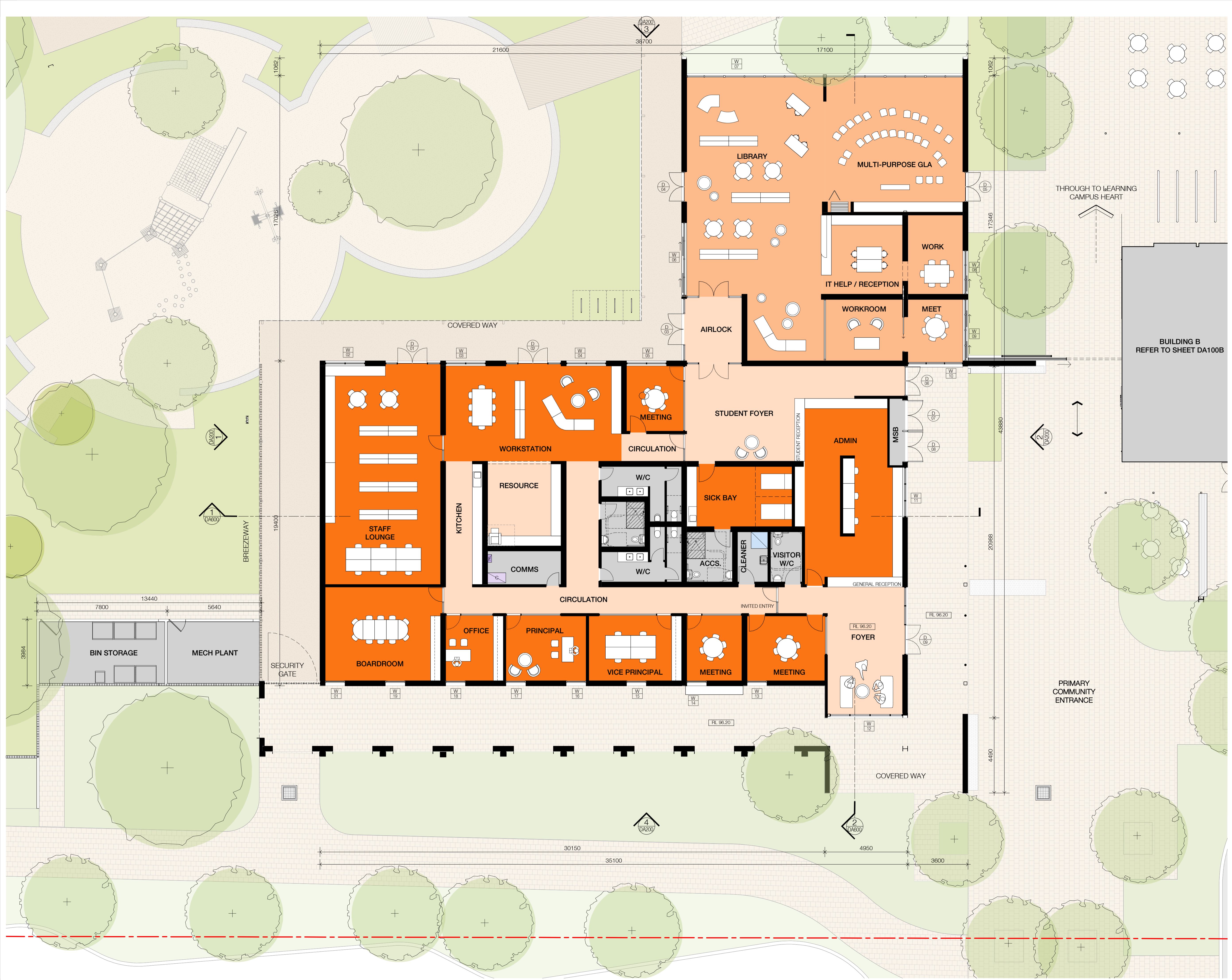



Revision/Issue	Date
a Preliminary	00.00.0000
1 Preliminary Issue	13.01.2022
2 SSDA SUBMISSION	10.06.2022

Use figured dimensions in preference to scale.
 Verify dimensions at job before shop fabrication.
 Read drawing in conjunction with specification.
 © ClarkeHopkinsClarke

NSW Nominated Architect: Jordan Curran (10259)

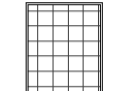
Legend - General

-  PHOTOVOLTAIC PANEL
-  DOOR NUMBER
-  WINDOW NUMBER

BUILDING B
 REFER TO SHEET DA100B



ClarkeHopkinsClarke
 Melbourne
 L9, Melbourne Connect
 700 Swanston Street
 Carlton Victoria 3053
 Telephone (03) 9419 4340
 Email studio@chc.com.au
 www.chc.com.au

Sydney
 3/78 Campbell Street
 Surry Hills NSW 2010
 Telephone (02) 9221 9200
 Email studio@chc.com.au
 www.chc.com.au

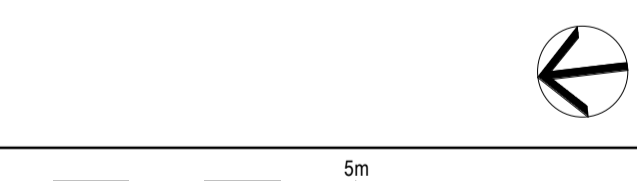

Scale	1:100 @ A1
Date	04/02/2022
Drawn	JL
Architect	OM

Project
BLESSED CARLO COLLEGE
 CORNER OF LIGNUM RD &
 KIELY RD, MOAMA NSW 2731

Drawing
BUILDING A - GROUND
LEVEL PLAN

Drawing No.
210026/DA100

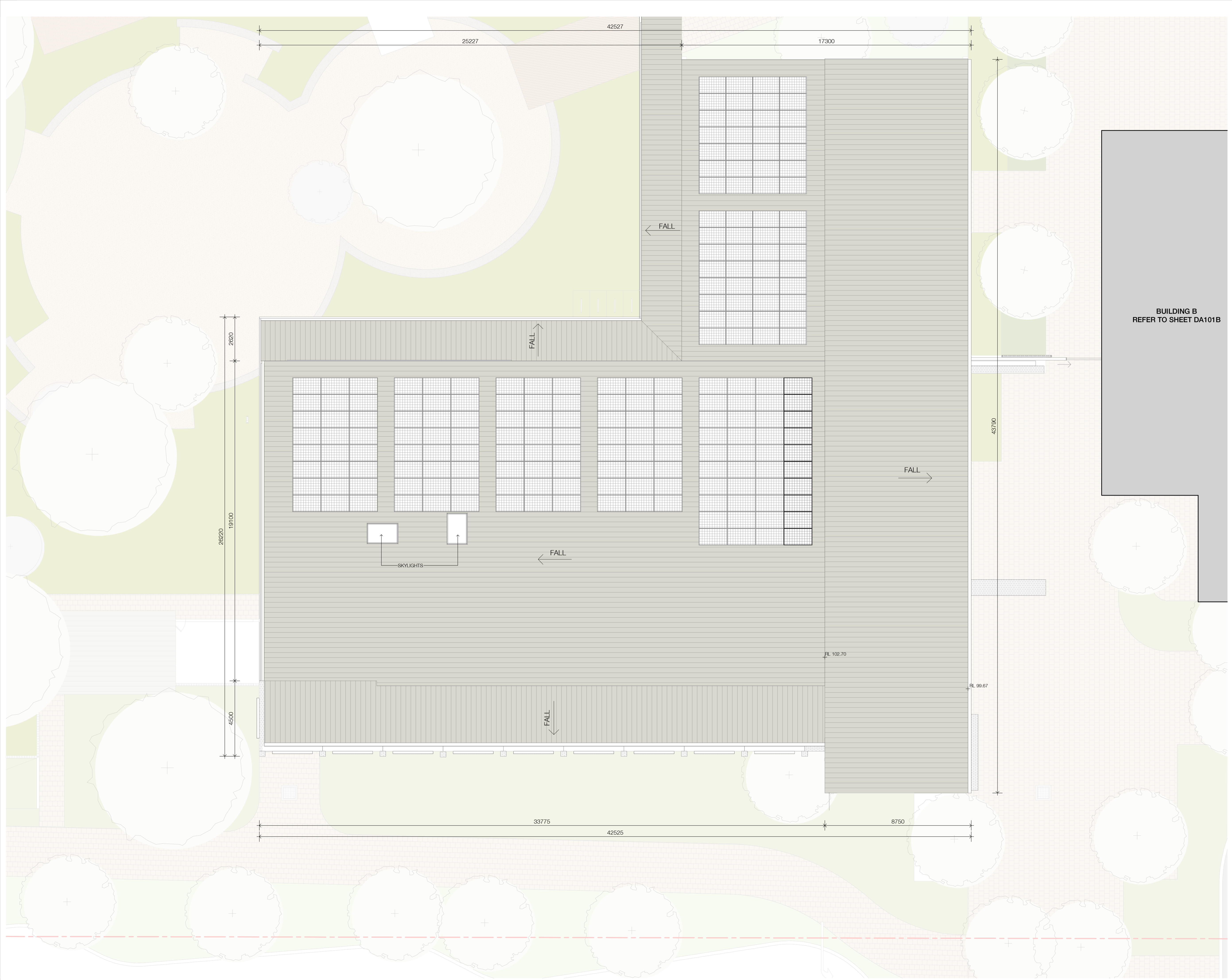



Revision/Issue	Date
1 Preliminary Issue	13.01.2022
2 SDA SUBMISSION	10.06.2022

Use figured dimensions in preference to scale.
 Verify dimensions at job before shop fabrication.
 Read drawing in conjunction with specification.
 © ClarkeHopkinsClarke

NSW Nominated Architect: Jordan Curran (10259)

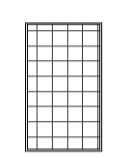
Legend - General

-  PHOTOVOLTAIC PANEL
-  DOOR NUMBER
-  WINDOW NUMBER

BUILDING B
 REFER TO SHEET DA101B

Clarke Hopkins Clarke
 ClarkeHopkinsClarke

<p>Melbourne L9, Melbourne Connect 700 Swanston Street Carlton Victoria 3053 Telephone (03) 9419 4340 Email studio@chc.com.au www.chc.com.au</p>	<p>Sydney 3/78 Campbell Street Surry Hills NSW 2010 Telephone (02) 9221 9200 Email studio@chc.com.au www.chc.com.au</p>
---	---

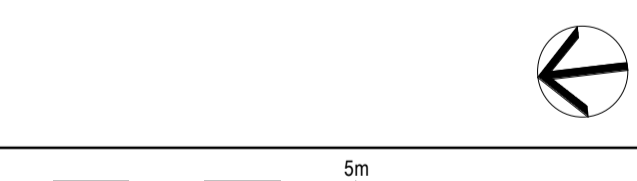

Scale	1:100 @ A1
Date	04/02/2022
Drawn	JL
Architect	OM

Project
BLESSED CARLO COLLEGE
 CORNER OF LIGNUM RD &
 KIELY RD, MOAMA NSW 2731

Drawing
BUILDING A - ROOF PLAN



Drawing No.
210026/DA101

Revision/Issue	Date
a ISSUE FOR INFORMATION	10.12.2021
1 Preliminary Issue	13.01.2022
2 SDDA SUBMISSION	10.06.2022

Use figured dimensions in preference to scale.
 Vary dimensions at job before shop fabrication.
 Read drawing in conjunction with specification.
 © ClarkeHopkinsClarke

NSW Nominated Architect: Jordan Curran (10259)

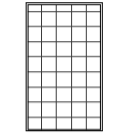
Legend - General

-  PHOTOVOLTAIC PANEL
-  DOOR NUMBER
-  WINDOW NUMBER



ClarkeHopkinsClarke

Melbourne
 L9, Melbourne Connect
 700 Swanston Street
 Carlton Victoria 3053
 Telephone (03) 9419 4340
 Email studio@chc.com.au
 www.chc.com.au

Sydney
 3/78 Campbell Street
 Surry Hills NSW 2010
 Telephone (02) 9221 9200
 Email studio@chc.com.au
 www.chc.com.au

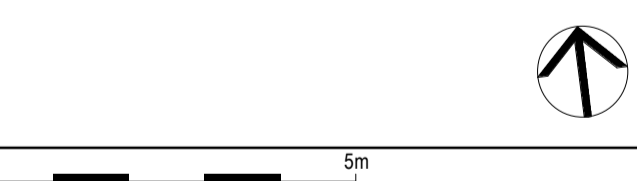

Scale 1:100 @ A1
 Date 04/02/2022
 Drawn JL
 Architect OM

Project
**BLESSED CARLO COLLEGE,
 CORNER OF LIGNUM RD &
 KIELY RD, MOAMA NSW 2731**

Drawing
**BUILDING B - GROUND
 LEVEL PLAN**

Drawing No.
210026/DA110





Revision/Issue	Date
a ISSUE FOR INFORMATION	10.12.2021
1 Preliminary Issue	13.01.2022
2 SSDA SUBMISSION	10.06.2022

Use figured dimensions in preference to scale.
 Verify dimensions at job before shop fabrication.
 Read drawing in conjunction with specification.
 © ClarkeHopkinsClarke

NSW Nominated Architect: Jordan Curran (10259)

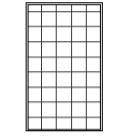
Legend - General

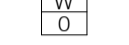
-  PHOTOVOLTAIC PANEL
-  DOOR NUMBER
-  WINDOW NUMBER

Clarke Hopkins Clarke

ClarkeHopkinsClarke

Melbourne L9, Melbourne Connect 700 Swanston Street Carlton Victoria 3053 Telephone (03) 9419 4340 Email studio@chc.com.au www.chc.com.au	Sydney 3/78 Campbell Street Surry Hills NSW 2010 Telephone (02) 9221 9200 Email studio@chc.com.au www.chc.com.au
--	--

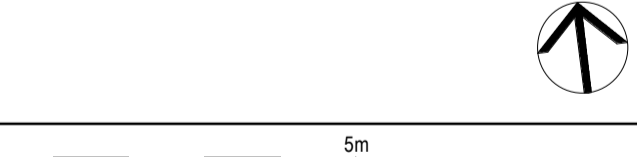

Scale	1:100 @ A1
Date	04/02/2022
Drawn	JL
Architect	OM

Project
**BLESSED CARLO COLLEGE,
 CORNER OF LIGNUM RD &
 KIELY RD, MOAMA NSW 2731**

Drawing
BUILDING B - ROOF PLAN

Drawing No.
210026/DA111

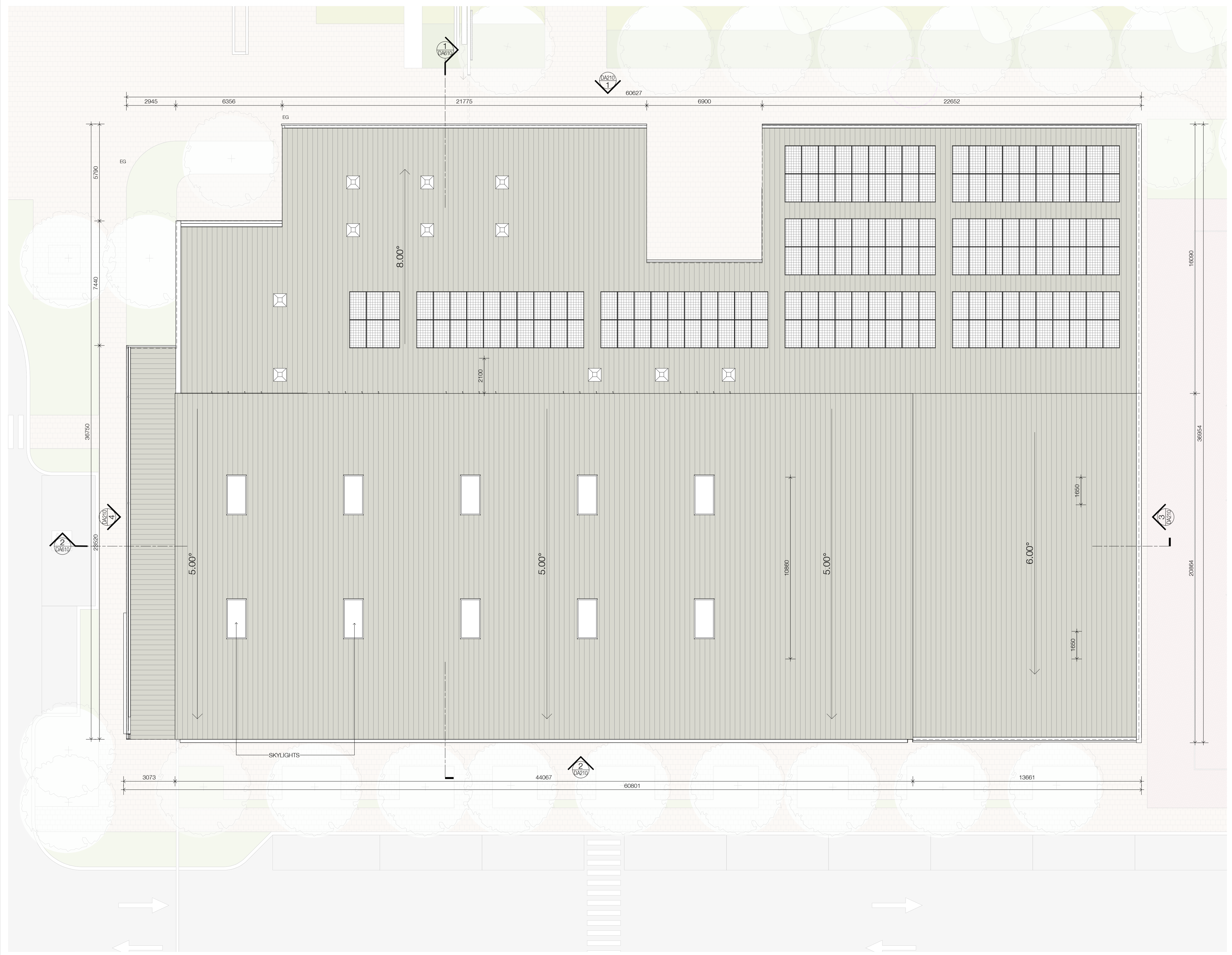





Revision/Issue	Date
a ISSUE FOR INFORMATION	10.12.2021
1 SSDA SUBMISSION	10.06.2022

Use figured dimensions in preference to scale.
 Vary dimensions at job before shop fabrication.
 Read drawing in conjunction with specification.
 © ClarkeHopkinsClarke

NSW Nominated Architect: Jordan Curran (10299)

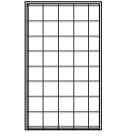
Legend - General

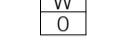
-  PHOTOVOLTAIC PANEL
-  DOOR NUMBER
-  WINDOW NUMBER

Clarke Hopkins Clarke

ClarkeHopkinsClarke

<p>Melbourne L9, Melbourne Connect 700 Swanston Street Carlton Victoria 3053 Telephone (03) 9419 4340 Email studio@chc.com.au www.chc.com.au</p>	<p>Sydney 3/78 Campbell Street Surry Hills NSW 2010 Telephone (02) 9221 9200 Email studio@chc.com.au www.chc.com.au</p>
---	---

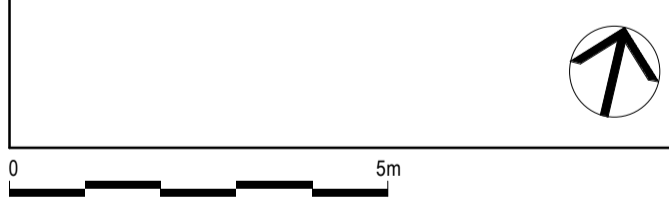

Scale	1:100 @ A1
Date	04/02/2022
Drawn	JL/OM
Architect	OM

Project
**BLESSED CARLO COLLEGE,
 CORNER OF LIGNUM RD &
 KIELY RD, MOAMA NSW 2731**

Drawing
**BUILDING C - GROUND
 LEVEL PLAN**

Drawing No.
210026/DA120

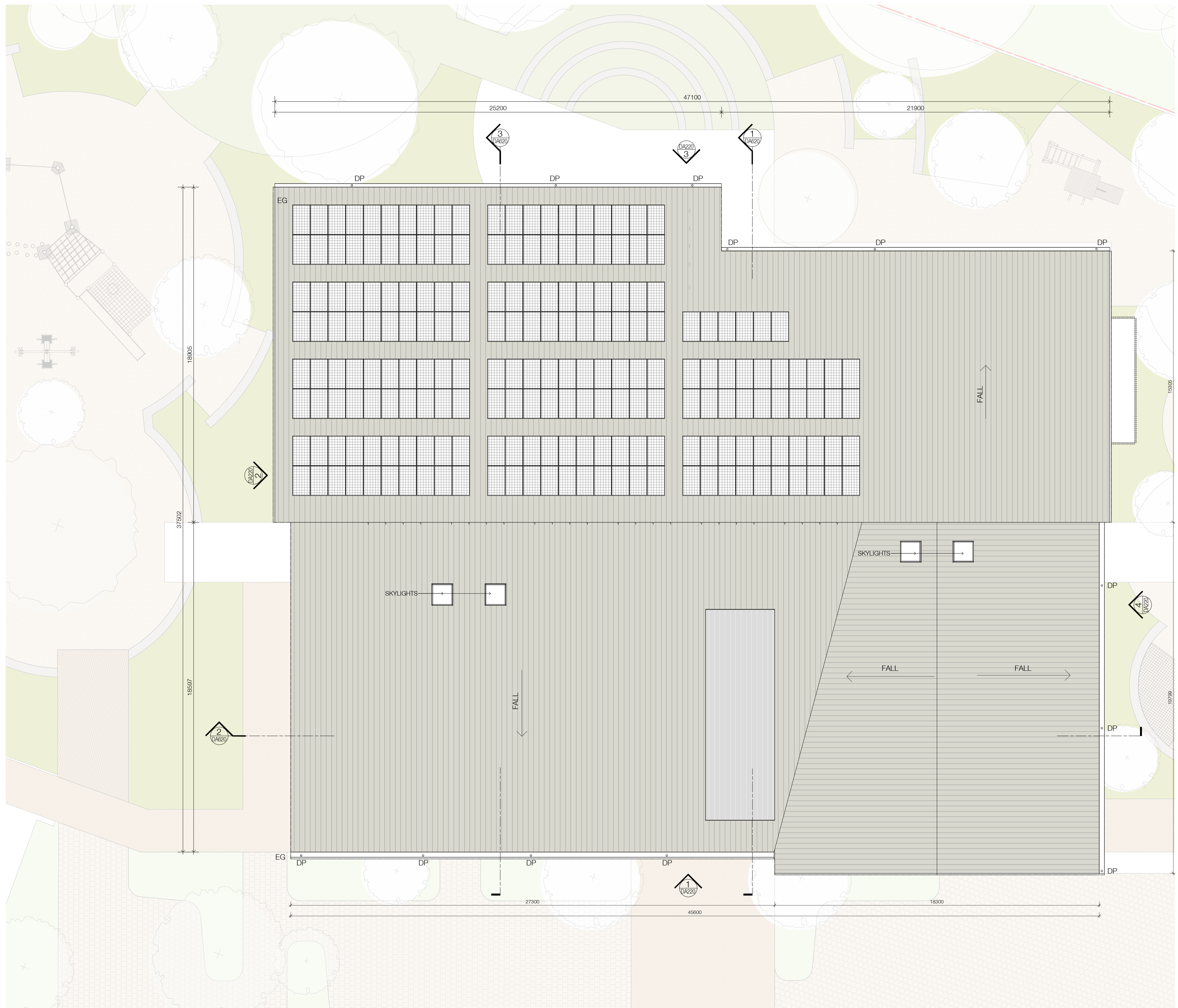



Revision/Issue	Date
a ISSUE FOR INFORMATION	10.12.2021
1 SSDA SUBMISSION	10.06.2022

Use figured dimensions in preference to scale.
 Verify dimensions at job before shop fabrication.
 Read drawing in conjunction with specification.
 © ClarkeHopkinsClarke

NSW Nominated Architect: Jordan Curran (10259)

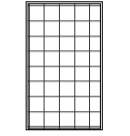
Legend - General

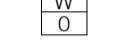
-  PHOTOVOLTAIC PANEL
-  DOOR NUMBER
-  WINDOW NUMBER

Clarke Hopkins Clarke
 ClarkeHopkinsClarke

Melbourne L9, Melbourne Connect 700 Swanston Street Carlton Victoria 3053 Telephone (03) 9419 4340 Email studio@chc.com.au www.chc.com.au	Sydney 3/78 Campbell Street Surry Hills NSW 2010 Telephone (02) 9221 9200 Email studio@chc.com.au www.chc.com.au
--	--

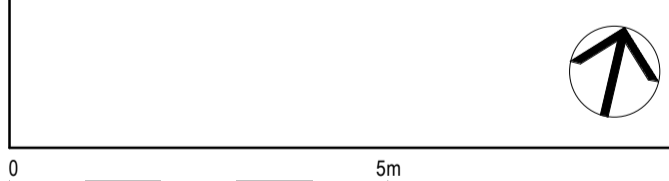

Scale	1:100 @ A1
Date	04/02/2022
Drawn	JL/OM
Architect	OM

Project
**BLESSED CARLO COLLEGE,
 CORNER OF LIGNUM RD &
 KIELY RD, MOAMA NSW 2731**

Drawing
BUILDING C - ROOF PLAN



Drawing No.
210026/DA121

Revision/Issue	Date
a For Information	10.12.2021
1 Preliminary Issue	13.01.2022
2 SSDA SUBMISSION	10.06.2022

Use figured dimensions in preference to scale.
 Vary dimensions at job before shop fabrication.
 Read drawing in conjunction with specification.
 © ClarkeHopkinsClarke

NSW Nominated Architect: Jordan Curran (10259)

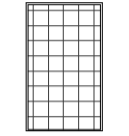
Legend - General

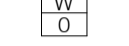
-  PHOTOVOLTAIC PANEL
-  DOOR NUMBER
-  WINDOW NUMBER



Clarke Hopkins Clarke
 ClarkeHopkinsClarke
 Melbourne
 L9, Melbourne Connect
 700 Swanston Street
 Carlton Victoria 3053
 Telephone (03) 9419 4340
 Email studio@chc.com.au
 www.chc.com.au

Sydney
 3/78 Campbell Street
 Surry Hills NSW 2010
 Telephone (02) 9221 9200
 Email studio@chc.com.au
 www.chc.com.au

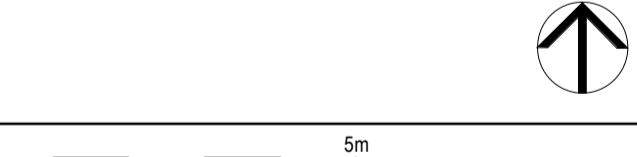

Scale	1:100 @ A1
Date	04/02/2022
Drawn	JL
Architect	OM

Project
**BLESSED CARLO COLLEGE
 CORNER OF LIGNUM RD &
 KIELY RD, MOAMA, NSW 2731**

Drawing
**BUILDING D - GROUND
 LEVEL PLAN**

Drawing No.
210026/DA130

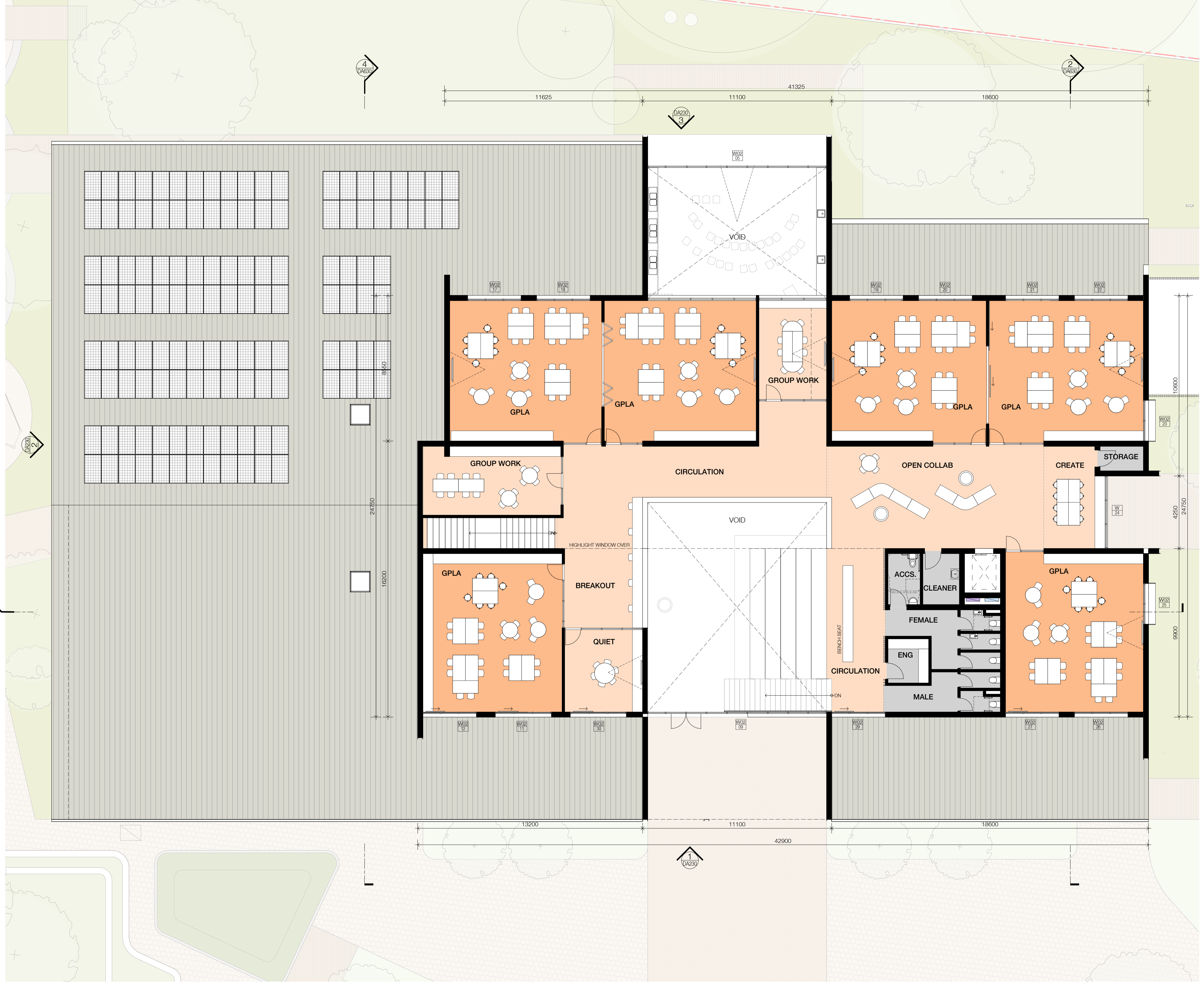



Revision/Issue	Date
a For Information	10.12.2021
1 Preliminary Issue	13.01.2022
2 SSDA SUBMISSION	10.06.2022

Use figured dimensions in preference to scale.
 Verify dimensions at job before shop fabrication.
 Read drawing in conjunction with specification.
 © ClarkeHopkinsClarke

NSW Nominated Architect: Jordan Curran (10259)

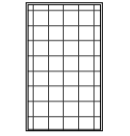
Legend - General

-  PHOTOVOLTAIC PANEL
-  DOOR NUMBER
-  WINDOW NUMBER



ClarkeHopkinsClarke
 Melbourne
 L9, Melbourne Connect
 700 Swanston Street
 Carlton Victoria 3053
 Telephone (03) 9419 4340
 Email studio@chc.com.au
 www.chc.com.au

Sydney
 3/78 Campbell Street
 Surry Hills NSW 2010
 Telephone (02) 9221 9200
 Email studio@chc.com.au
 www.chc.com.au

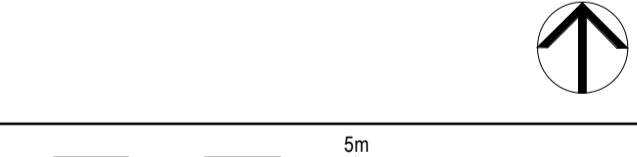

Scale	1:100 @ A1
Date	04/02/2022
Drawn	JL
Architect	OM

Project
**BLESSED CARLO COLLEGE
 CORNER OF LIGNUM RD &
 KIELY RD, MOAMA, NSW 2731**

Drawing
BUILDING D - LEVEL 01 PLAN



Drawing No.
210026/DA131

Revision/Issue	Date
a For Information	10.12.2021
1 Preliminary Issue	13.01.2022
2 SSDA SUBMISSION	10.06.2022

Use figured dimensions in preference to scale.
 Verify dimensions at job before shop fabrication.
 Read drawing in conjunction with specification.
 © ClarkeHopkinsClarke

NSW Nominated Architect: Jordan Curran (10259)

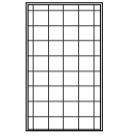
Legend - General

-  PHOTOVOLTAIC PANEL
-  DOOR NUMBER
-  WINDOW NUMBER

Clarke Hopkins Clarke

ClarkeHopkinsClarke

Melbourne L9, Melbourne Connect 700 Swanston Street Carlton Victoria 3053 Telephone (03) 9419 4340 Email studio@chc.com.au www.chc.com.au	Sydney 3/78 Campbell Street Surry Hills NSW 2010 Telephone (02) 9221 9200 Email studio@chc.com.au www.chc.com.au
--	--

0 5m



Scale	1:100 @ A1
Date	04/02/2022
Drawn	JL
Architect	OM

Project
**BLESSED CARLO COLLEGE
 CORNER OF LIGNUM RD &
 KIELY RD, MOAMA, NSW 2731**

Drawing
BUILDING D - ROOF PLAN

Drawing No.
210026/DA132



Use figured dimensions in preference to scale.
 Vary dimensions at job before shop fabrication.
 Read drawing in conjunction with specification.
 © ClarkeHopkinsClarke

NSW Nominated Architect: Jordan Curran (10259)

LEGEND

- BR BRICK TYPE 1
- PM PROFILED METAL SHEET
- TD STAINED TIMBER DECKING
- BAT TIMBER-LOOK BATTENS
- TIM TIMBER-LOOK FINISH
- PC DARK METAL
- CR CONCRETE LOOK PANEL
- AL ALUMINIUM FRAMED GLAZING
- SC PERFORATED METAL SCREEN



BR1 TIMBER



PM PC



TD CR

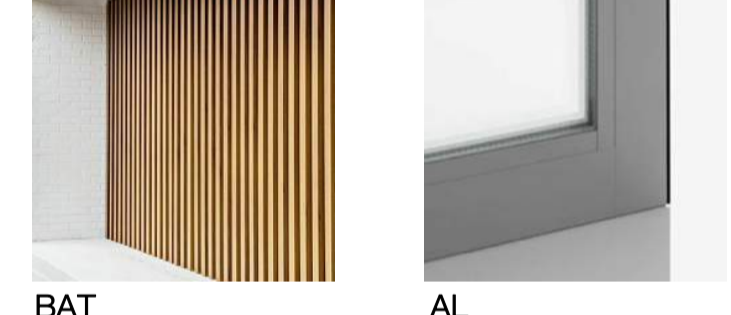

BAT AL



SC



1 BUILDING A - North Elevation
 Scale 1 : 100



2 BUILDING A - South Elevation
 Scale 1 : 100

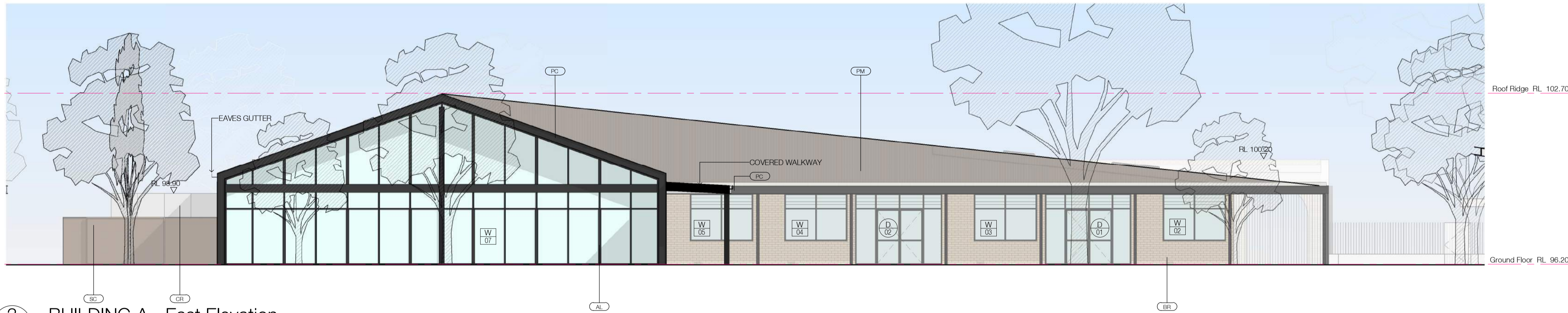

3 BUILDING A - East Elevation
 Scale 1 : 100

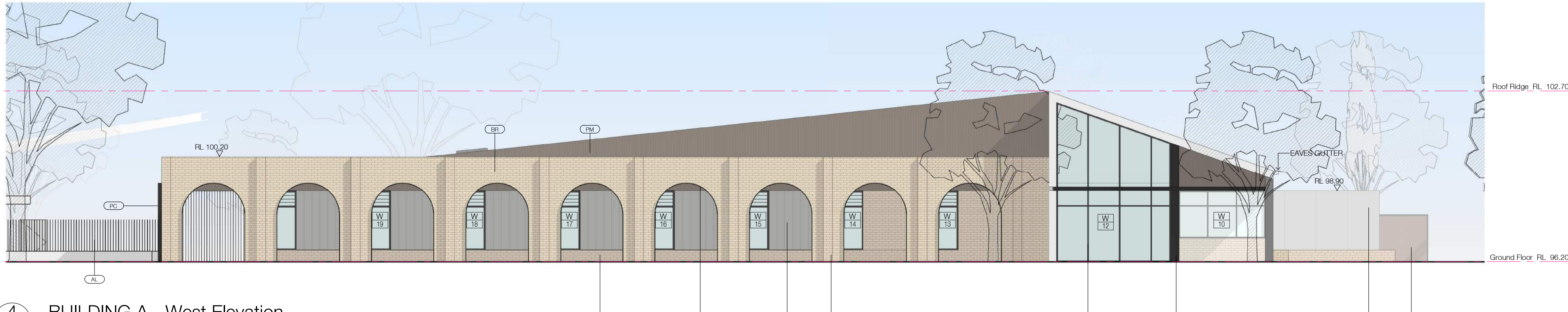

4 BUILDING A - West Elevation
 Scale 1 : 100



ClarkeHopkinsClarke

Melbourne
 L9, Melbourne Connect
 700 Swanston Street
 Carlton Victoria 3053
 Telephone (03) 9419 4340
 Email studio@chc.com.au
 www.chc.com.au

Sydney
 3/78 Campbell Street
 Surry Hills NSW 2010
 Telephone (02) 9221 9200
 Email studio@chc.com.au
 www.chc.com.au

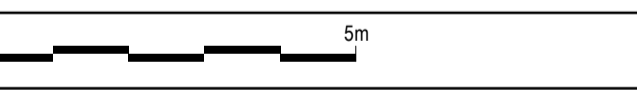

Scale 1:100 @ A1
 Date 04/02/2022
 Drawn JL
 Architect OM

Project
**BLESSED CARLO COLLEGE
 CORNER OF LIGNUM RD &
 KIELY RD, MOAMA NSW 2731**

Drawing
BUILDING A - ELEVATIONS

Drawing No.
210026/DA200

Revision/Issue	Date
a ISSUE FOR INFORMATION	10.12.2021
1 Preliminary Issue	13.01.2022
2 SSDA SUBMISSION	10.06.2022

Use figured dimensions in preference to scale.
 Verify dimensions at job before shop fabrication.
 Read drawing in conjunction with specification.
 © ClarkeHopkinsClarke

NSW Nominated Architect: Jordan Curran (10259)



1 BUILDING B - North Elevation
 Scale 1 : 100



2 BUILDING B - South Elevation
 Scale 1 : 100

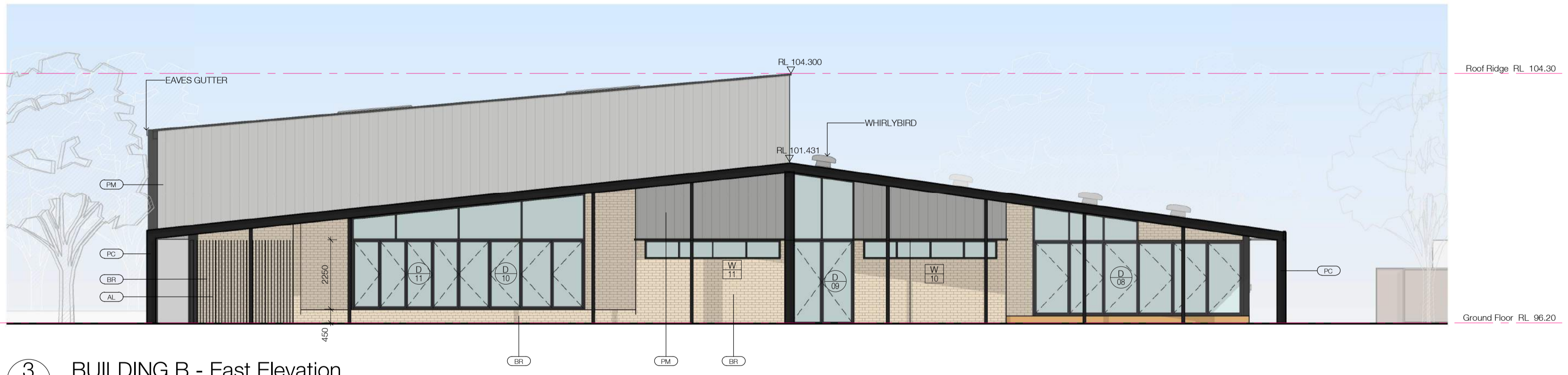

3 BUILDING B - East Elevation
 Scale 1 : 100



4 BUILDING B - West Elevation
 Scale 1 : 100

LEGEND

- BR BRICK TYPE 1
- PM PROFILED METAL SHEET
- TD STAINED TIMBER DECKING
- BAT TIMBER-LOOK BATTENS
- TIM TIMBER-LOOK FINISH
- PC DARK METAL
- FC CONCRETE LOOK PRE-FINISHED FC
- AL ALUMINIUM FRAMED GLAZING

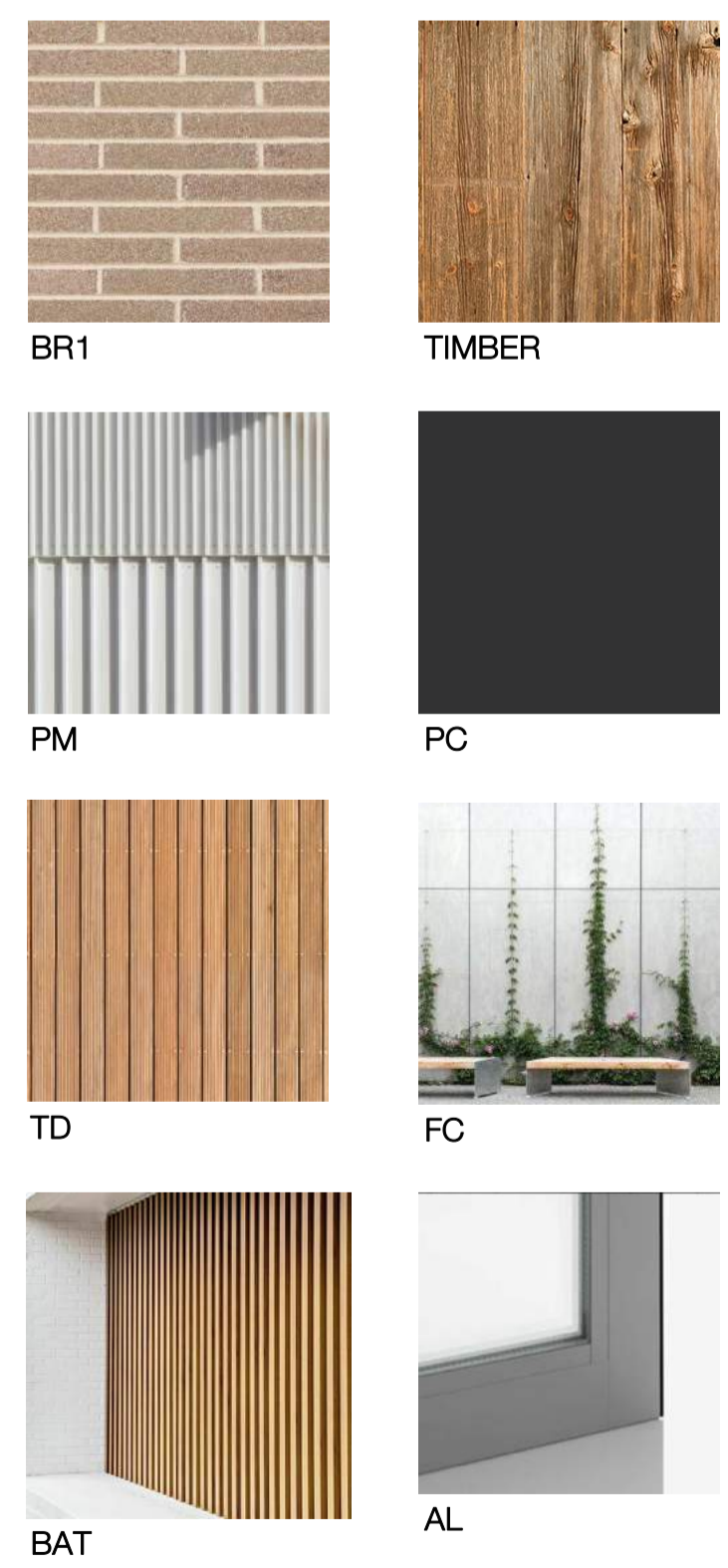

Clarke Hopkins Clarke

ClarkeHopkinsClarke
Melbourne
 L9, Melbourne Connect
 700 Swanston Street
 Carlton Victoria 3053
 Telephone (03) 9419 4340
 Email studio@chc.com.au
 www.chc.com.au

Sydney
 3/78 Campbell Street
 Surry Hills NSW 2010
 Telephone (02) 9221 9200
 Email studio@chc.com.au
 www.chc.com.au

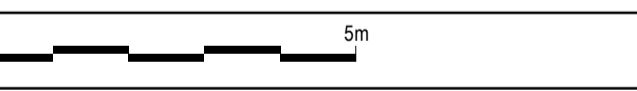

Scale 1 : 100 @ A1
 Date 04/02/2022
 Drawn BPJ/L
 Architect OM

Project
**BLESSED CARLO COLLEGE,
 CORNER OF LIGNUM RD &
 KIELY RD, MOAMA NSW 2731**

Drawing
BUILDING B - ELEVATIONS

Drawing No.
210026/DA210

Use figured dimensions in preference to scale.
 Verify dimensions at job before shop fabrication.
 Read drawing in conjunction with specification.
 © ClarkeHopkinsClarke

NSW Nominated Architect: Jordan Curran (10259)



3 BUILDING C - North Elevation
 Scale 1 : 100



1 BUILDING C - South Elevation
 Scale 1 : 100



4 BUILDING C - East Elevation
 Scale 1 : 100

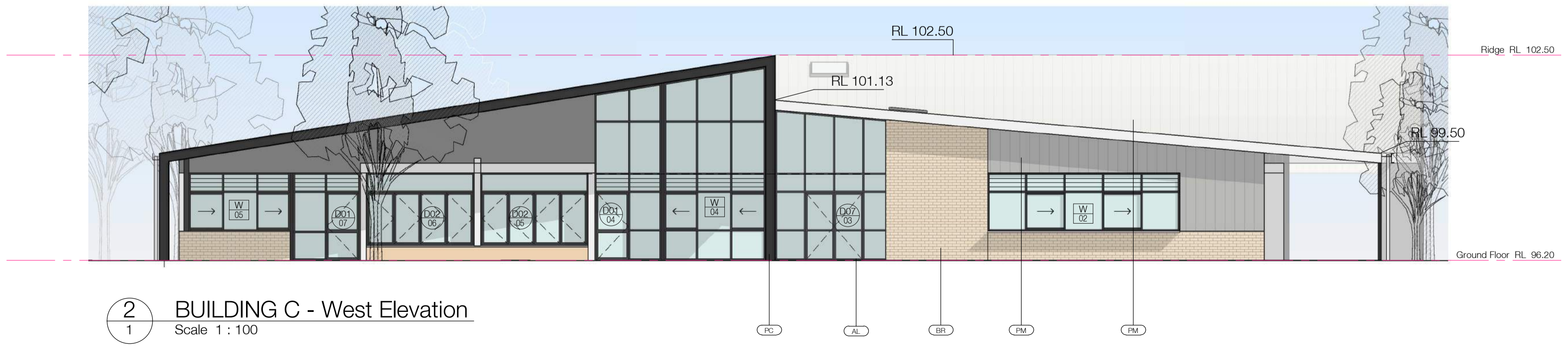

2 BUILDING C - West Elevation
 Scale 1 : 100

LEGEND

- BR BRICK TYPE 1
- PM PROFILED METAL SHEET
- TD STAINED TIMBER DECKING
- BAT TIMBER-LOOK BATTENS
- TIM TIMBER-LOOK FINISH
- PC DARK METAL
- FC CONCRETE LOOK PRE-FINISHED FC
- AL ALUMINIUM FRAMED GLAZING

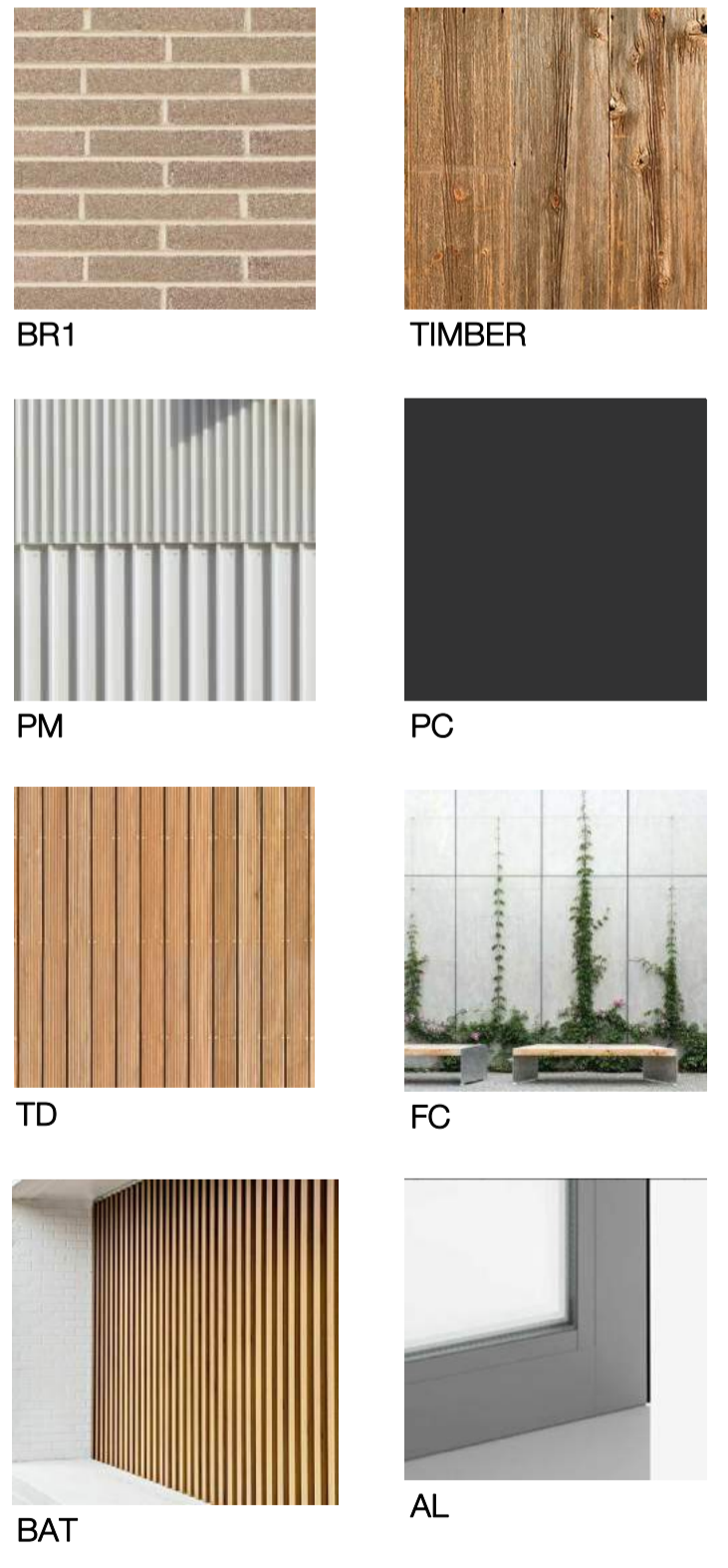

Clarke Hopkins Clarke

ClarkeHopkinsClarke
 Melbourne
 L9, Melbourne Connect
 700 Swanston Street
 Carlton Victoria 3053
 Telephone (03) 9419 4340
 Email studio@chc.com.au
 www.chc.com.au

Sydney
 3/78 Campbell Street
 Surry Hills NSW 2010
 Telephone (02) 9221 9200
 Email studio@chc.com.au
 www.chc.com.au

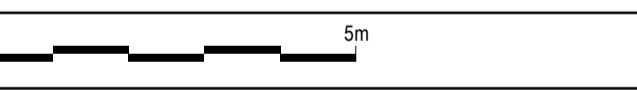

Scale 1 : 100 @ A1
 Date 04/02/2022
 Drawn OM
 Architect OM

Project
 BLESSED CARLO COLLEGE,
 CORNER OF LIGNUM RD &
 KIELY RD, MOAMA NSW 2731

Drawing
 BUILDING C - ELEVATIONS

Drawing No.
 210026/DA220

Revision/Issue	Date
a For Information	10.12.2021
1 Preliminary Issue	13.01.2022
2 SSDA SUBMISSION	10.06.2022

Use figured dimensions in preference to scale.
Verify dimensions at job before shop fabrication.
Read drawing in conjunction with specification.
© ClarkeHopkinsClarke

NSW Nominated Architect: Jordan Curran (10299)



LEGEND

- BR BRICK TYPE 1
- PM PROFILED METAL SHEET
- TD STAINED TIMBER DECKING
- BAT TIMBER-LOOK BATTENS
- TIM TIMBER-LOOK FINISH
- PC DARK METAL
- FC CONCRETE LOOK PRE-FINISHED FC
- AL ALUMINIUM FRAMED GLAZING

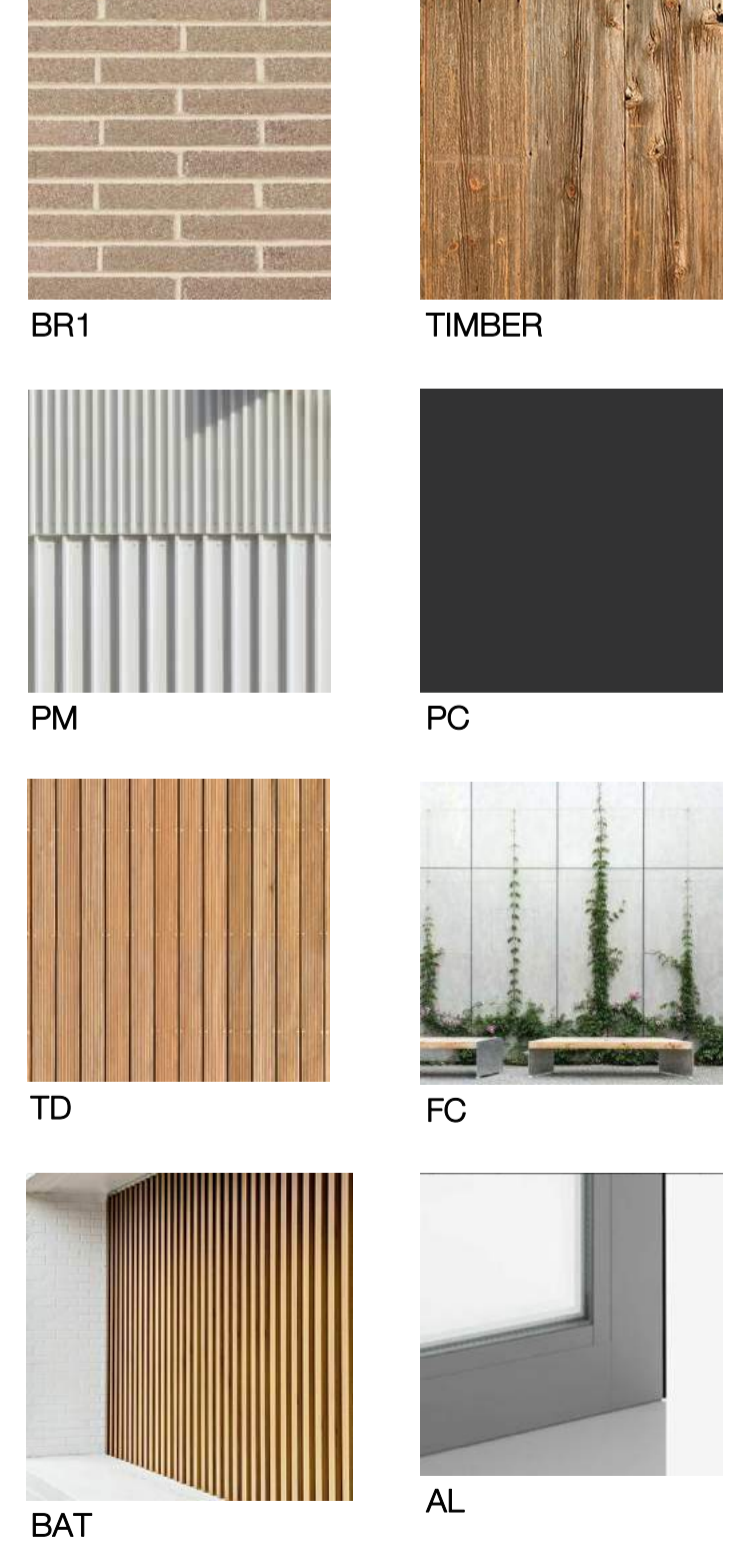

Clarke Hopkins Clarke

ClarkeHopkinsClarke
Melbourne
 L9, Melbourne Connect
 700 Swanston Street
 Carlton Victoria 3053
 Telephone (03) 9419 4340
 Email studio@chc.com.au
 www.chc.com.au
Sydney
 3/78 Campbell Street
 Surry Hills NSW 2010
 Telephone (02) 9221 9200
 Email studio@chc.com.au
 www.chc.com.au

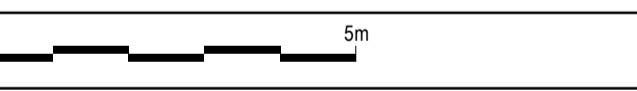

Scale 1:100 @ A1
 Date 04/02/2022
 Drawn JL
 Architect OM

Project
**BLESSED CARLO COLLEGE
 CORNER OF LIGNUM RD &
 KIELY RD, MOAMA, NSW 2731**
 Drawing
BUILDING D - ELEVATIONS

Drawing No.
210026/DA230

Revision/Issue	Date
1 Preliminary Issue	14.12.2021
2 Preliminary Issue	12.01.2022
3 SDA SUBMISSION	10.06.2022

Use figured dimensions in preference to scale.
Verify dimensions at job before shop fabrication.
Read drawing in conjunction with specification.
© ClarkeHopkinsClarke

NSW Nominated Architect: Jordan Curran (10259)



1 Site Elevation - South
Scale 1 : 500



3 Site Elevation - North
Scale 1 : 500

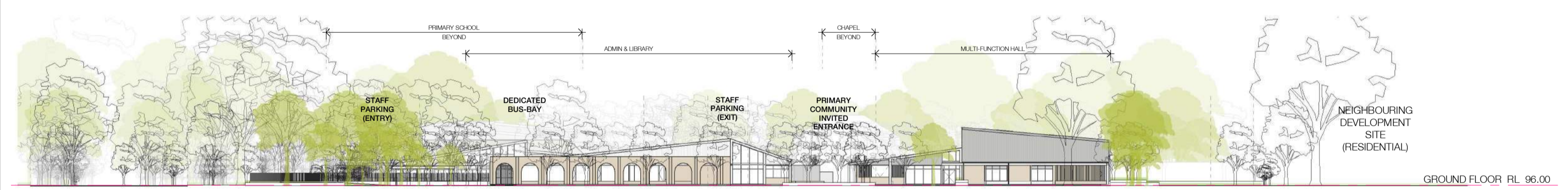

2 Site Elevation - West
Scale 1 : 500

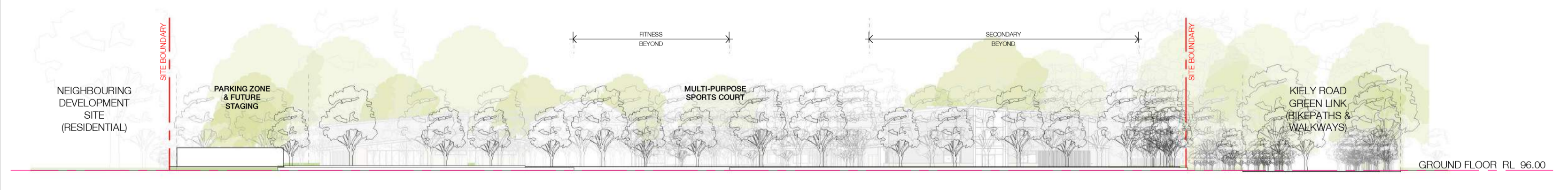

4 Site Elevation- East
Scale 1 : 500

Clarke Hopkins Clarke

ClarkeHopkinsClarke

Melbourne L9, Melbourne Connect 700 Swanston Street Carlton Victoria 3053 Telephone (03) 9419 4340 Email studio@chc.com.au www.chc.com.au	Sydney 3/78 Campbell Street Surry Hills NSW 2010 Telephone (02) 9221 9200 Email studio@chc.com.au www.chc.com.au
--	--

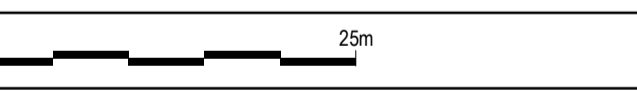

Scale	1: 500 @ A1
Date	04/02/2022
Drawn	JL
Architect	OM

Project
**BLESSED CARLO COLLEGE
CORNER OF LIGNUM RD &
KIELY RD, MOAMA NSW 2731**

Drawing
OVERALL SITE ELEVATIONS

Drawing No.
210026/DA500

Revision/Issue	Date
1 Preliminary Issue	13.01.2022
2 SDA SUBMISSION	10.06.2022

Use figured dimensions in preference to scale.
 Verify dimensions at job before shop fabrication.
 Read drawing in conjunction with specification.
 © ClarkeHopkinsClarke

NSW Nominated Architect: Jordan Curran (10259)



1 SECTION 01
 Scale 1 : 100

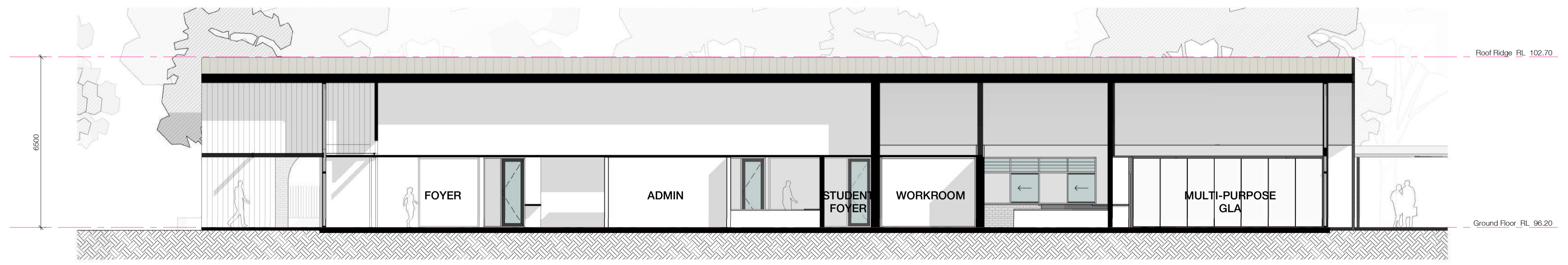

2 SECTION 02
 Scale 1 : 100

Clarke Hopkins Clarke

ClarkeHopkinsClarke
Melbourne
 L9, Melbourne Connect
 700 Swanston Street
 Carlton Victoria 3053
 Telephone (03) 9419 4340
 Email studio@chc.com.au
 www.chc.com.au
Sydney
 3/78 Campbell Street
 Surry Hills NSW 2010
 Telephone (02) 9221 9200
 Email studio@chc.com.au
 www.chc.com.au

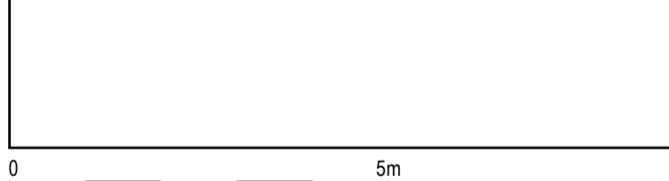

Scale	1 : 100 @ A1
Date	04/02/2022
Drawn	JL
Architect	OM

Project
**BLESSED CARLO COLLEGE
 CORNER OF LIGNUM RD &
 KIELY RD, MOAMA NSW 2731**
 Drawing
BUILDING A - SECTIONS

Drawing No.
210026/DA600

Revision/Issue	Date
a ISSUE FOR INFORMATION	10.12.2021
1 Preliminary Issue	13.01.2022
2 SDA SUBMISSION	10.06.2022

Use figured dimensions in preference to scale.
 Verify dimensions at job before shop fabrication.
 Read drawing in conjunction with specification.
 © ClarkeHopkinsClarke

NSW Nominated Architect: Jordan Curran (10259)

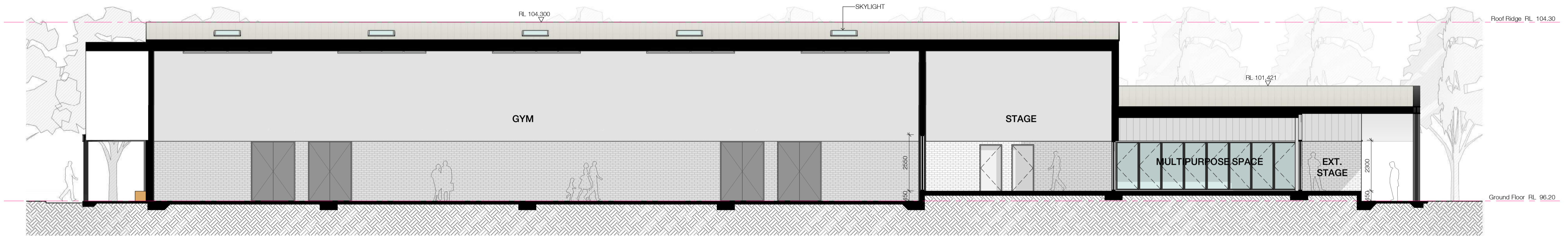

2 BUILDING B - Section 01
 Scale 1 : 100

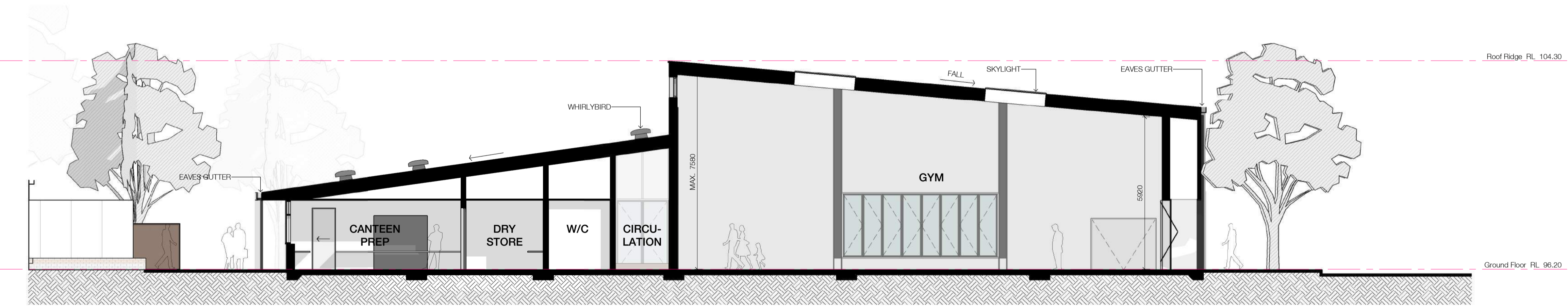

1 BUILDING B - Section 02
 Scale 1 : 100

Clarke Hopkins Clarke
 ClarkeHopkinsClarke
 Melbourne
 L9, Melbourne Connect
 700 Swanston Street
 Carlton Victoria 3053
 Telephone (03) 9419 4340
 Email studio@chc.com.au
 www.chc.com.au
 Sydney
 3/78 Campbell Street
 Surry Hills NSW 2010
 Telephone (02) 9221 9200
 Email studio@chc.com.au
 www.chc.com.au

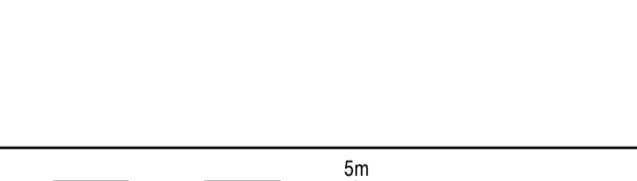

Scale	1:100 @ A1
Date	04/02/2022
Drawn	BP/JUL
Architect	OM

Project
**BLESSED CARLO COLLEGE,
 CORNER OF LIGNUM RD &
 KIELY RD, MOAMA NSW 2731**
 Drawing
BUILDING B - SECTIONS

Drawing No.
210026/DA610

Revision/Issue	Date
a	10.12.2021
1	10.06.2022

Use figured dimensions in preference to scale.
 Verify dimensions at job before shop fabrication.
 Read drawing in conjunction with specification.
 © ClarkeHopkinsClarke

NSW Nominated Architect: Jordan Curran (10259)

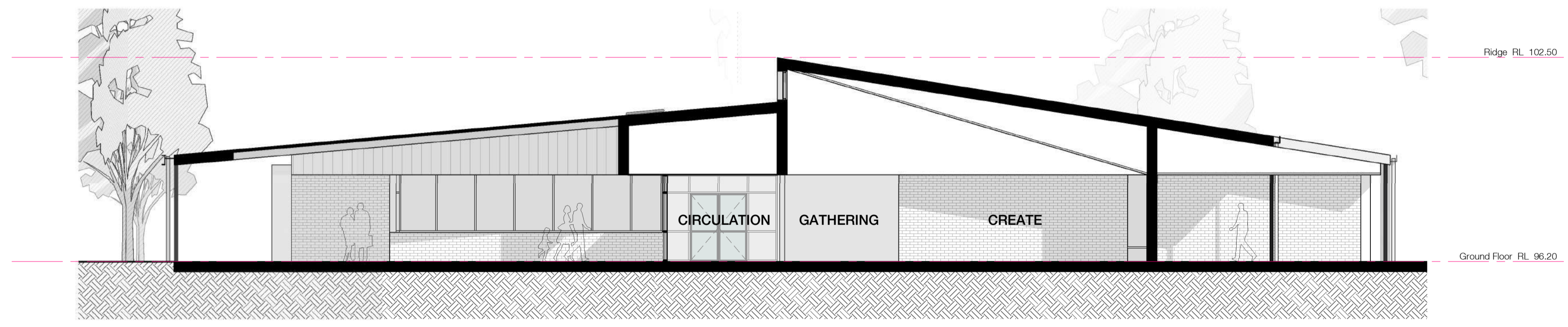

1 BUILDING C - Section 01
 Scale 1 : 100



2 BUILDING C - Section 02
 Scale 1 : 100

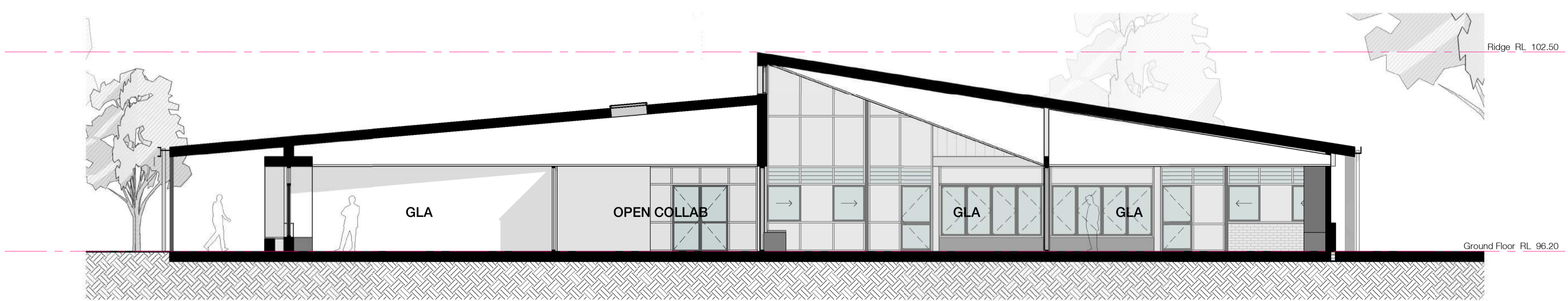

3 BUILDING C - Section 03
 Scale 1 : 100

Clarke Hopkins Clarke

ClarkeHopkinsClarke
 Melbourne
 L9, Melbourne Connect
 700 Swanston Street
 Carlton Victoria 3053
 Telephone (03) 9419 4340
 Email studio@chc.com.au
 www.chc.com.au
 Sydney
 3/78 Campbell Street
 Surry Hills NSW 2010
 Telephone (02) 9221 9200
 Email studio@chc.com.au
 www.chc.com.au

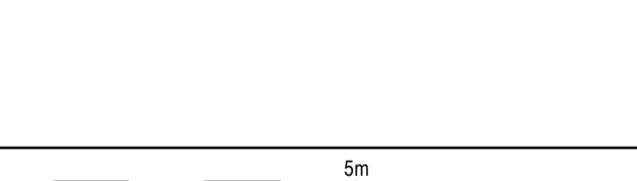

Scale 1:100 @ A1
 Date 04/02/2022
 Drawn JLC/OM
 Architect OM

Project
**BLESSED CARLO COLLEGE,
 CORNER OF LIGNUM RD &
 KIELY RD, MOAMA NSW 2731**

Drawing
BUILDING C - SECTIONS

Drawing No.
210026/DA620

Revision/Issue	Date
a For Information	10.12.2021
1 Preliminary Issue	13.01.2022
2 SSDA SUBMISSION	10.06.2022

Use figured dimensions in preference to scale.
 Verify dimensions at job before shop fabrication.
 Read drawing in conjunction with specification.
 © ClarkeHopkinsClarke

NSW Nominated Architect: Jordan Curran (10259)

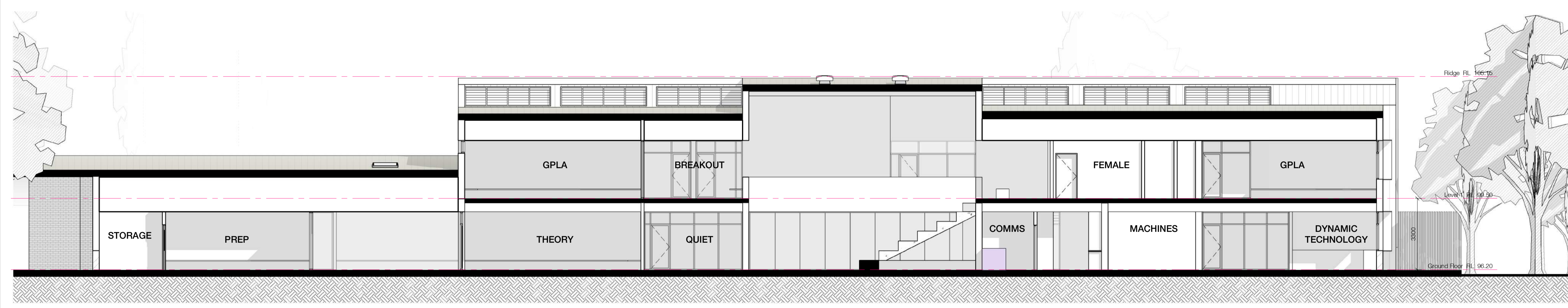

1 Section 1
 DA130 Scale 1 : 100



2 Section 2
 DA130 Scale 1 : 100

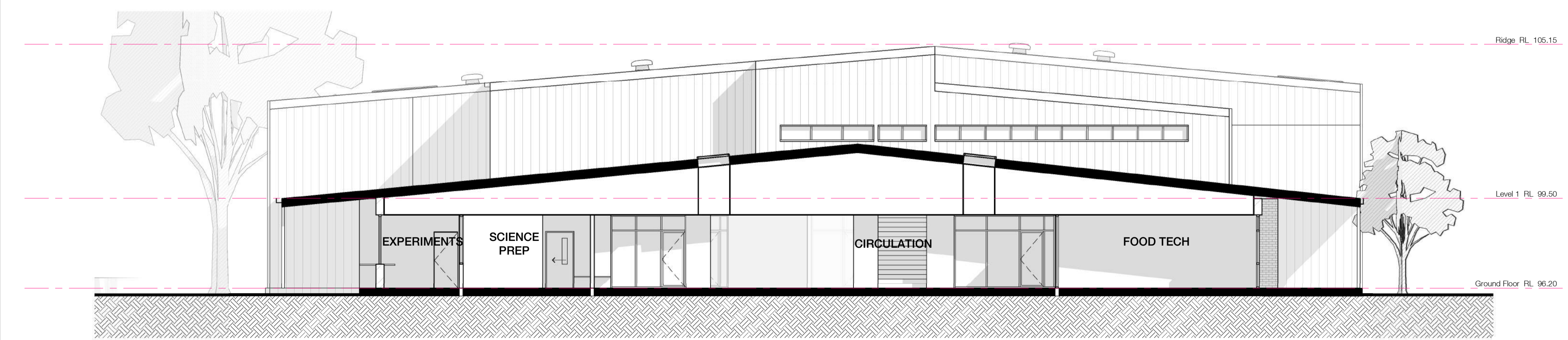

4 Section 3
 DA130 Scale 1 : 100

Clarke Hopkins Clarke

ClarkeHopkinsClarke
 Melbourne
 L9, Melbourne Connect
 700 Swanston Street
 Carlton Victoria 3053
 Telephone (03) 9419 4340
 Email studio@chc.com.au
 www.chc.com.au
 Sydney
 3/78 Campbell Street
 Surry Hills NSW 2010
 Telephone (02) 9221 9200
 Email studio@chc.com.au
 www.chc.com.au

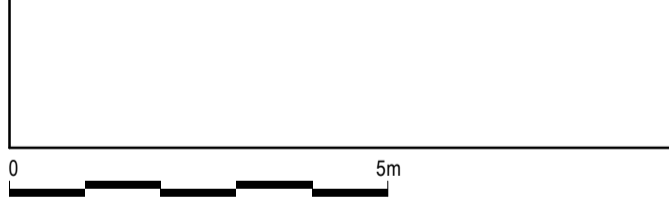

Scale 1:100 @ A1
 Date 04/02/2022
 Drawn JL
 Architect OM

Project
**BLESSED CARLO COLLEGE
 CORNER OF LIGNUM RD &
 KIELY RD, MOAMA, NSW 2731**

Drawing
BUILDING D - SECTIONS

Drawing No.
210026/DA630

SUMMER
21ST DECEMBER

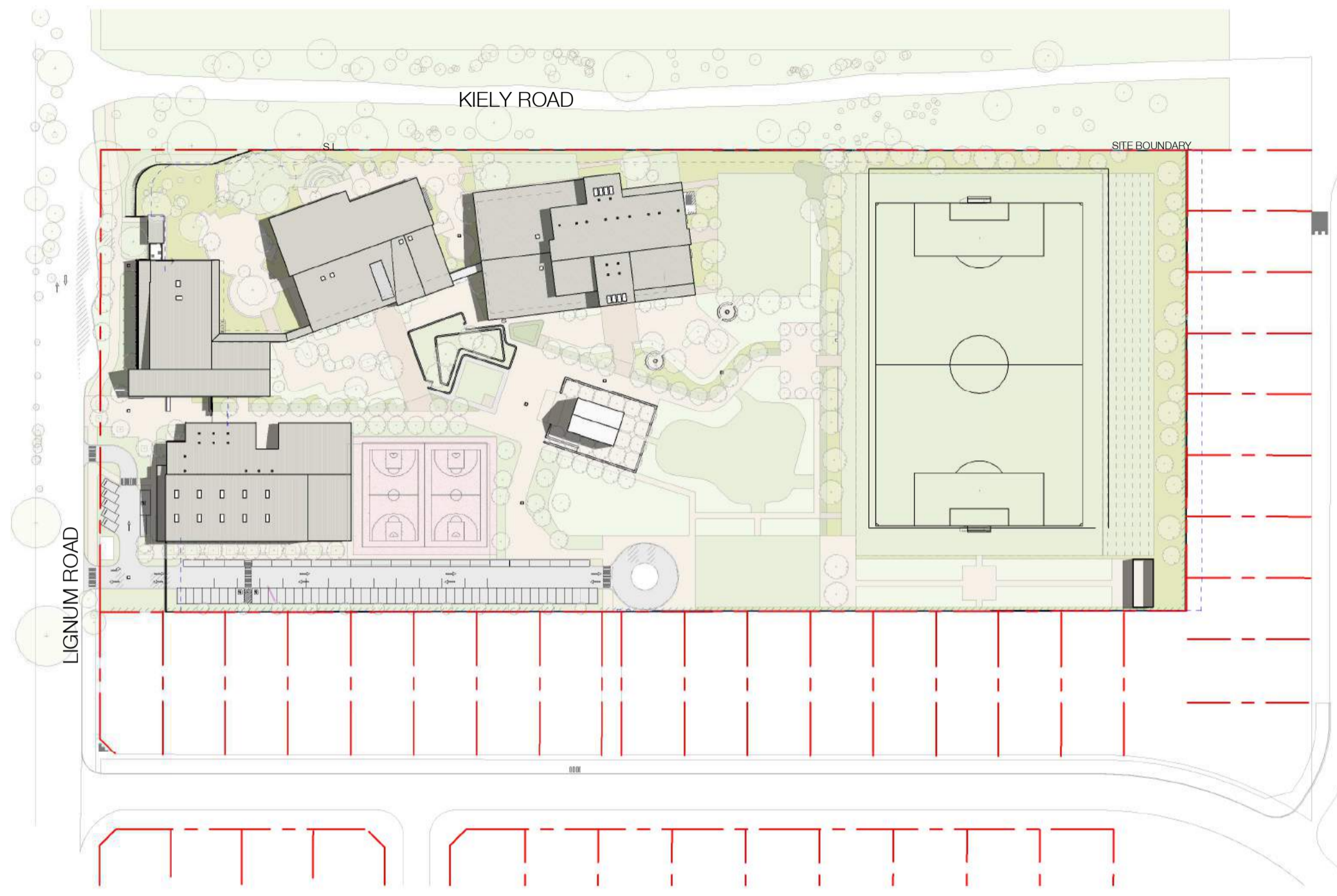

1 21 DEC 0900
Scale 1 : 1500



2 21 DEC 1200
Scale 1 : 1500

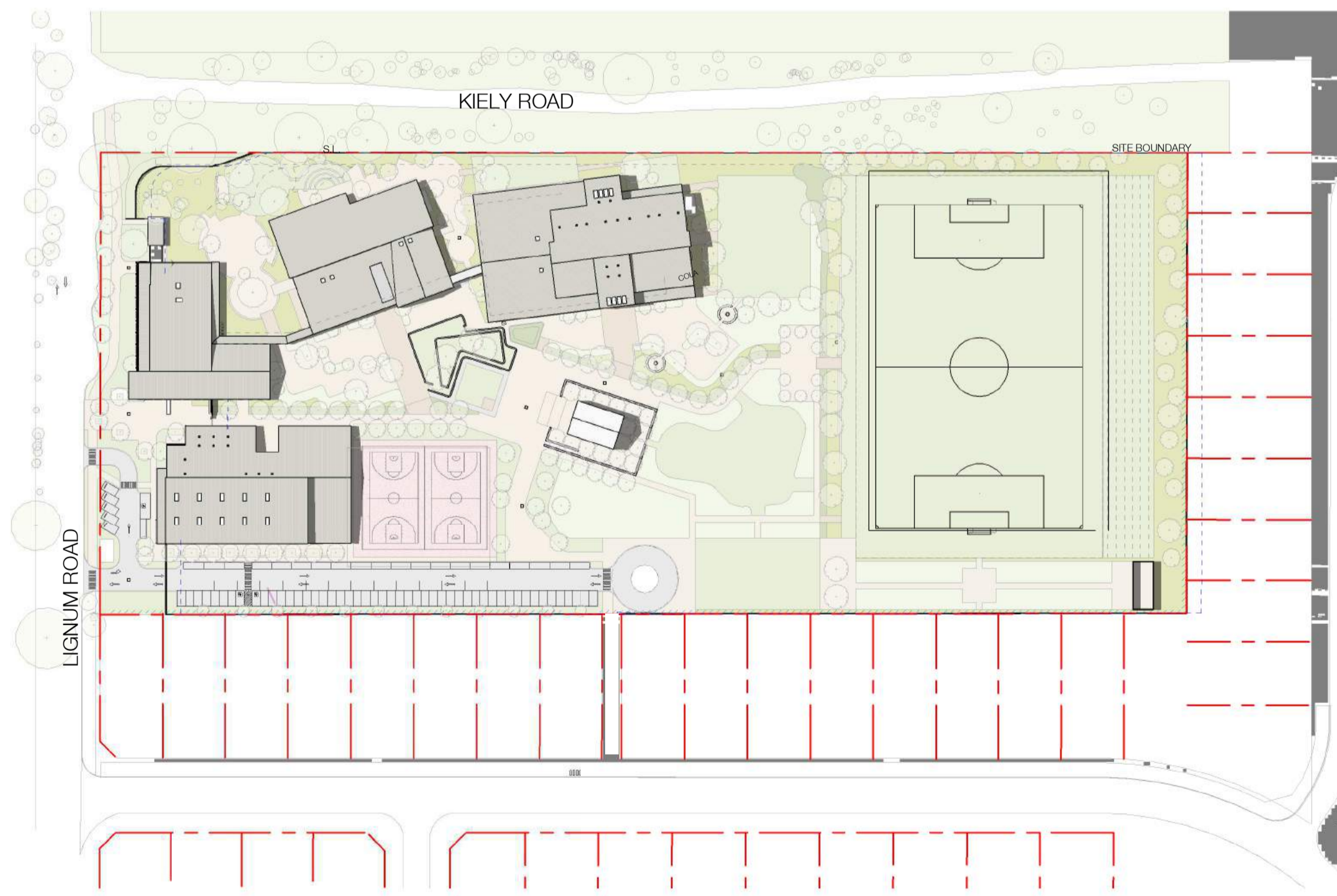

3 21 DEC 3PM
Scale 1 : 1500

Revision/Issue	Date
1 Preliminary Issue	14.12.2021
2 Preliminary Issue	12.01.2022
3 SSDA SUBMISSION	10.06.2022

Use figured dimensions in preference to scale.
Verify dimensions at job before shop fabrication.
Read drawing in conjunction with specification.
© ClarkeHopkinsClarke

NSW Nominated Architect: Jordan Curran (10259)

**Clarke
Hopkins
Clarke**

ClarkeHopkinsClarke
Melbourne
L9, Melbourne Connect
700 Swanston Street
Carlton Victoria 3053
Telephone (03) 9419 4340
Email studio@chc.com.au
www.chc.com.au
Sydney
3/78 Campbell Street
Surry Hills NSW 2010
Telephone (02) 9221 9200
Email studio@chc.com.au
www.chc.com.au



Scale	1 : 1500 @ A1
Date	04/02/2022
Drawn	JL
Architect	OM

Project
**BLESSED CARLO COLLEGE
CORNER OF LIGNUM RD &
KIELY RD, MOAMA NSW 2731**

Drawing
SHADOW DIAGRAMS

Drawing No.
210026/DA800

WINTER
21ST JUNE



1 21 JUNE 0900
Scale 1 : 1500

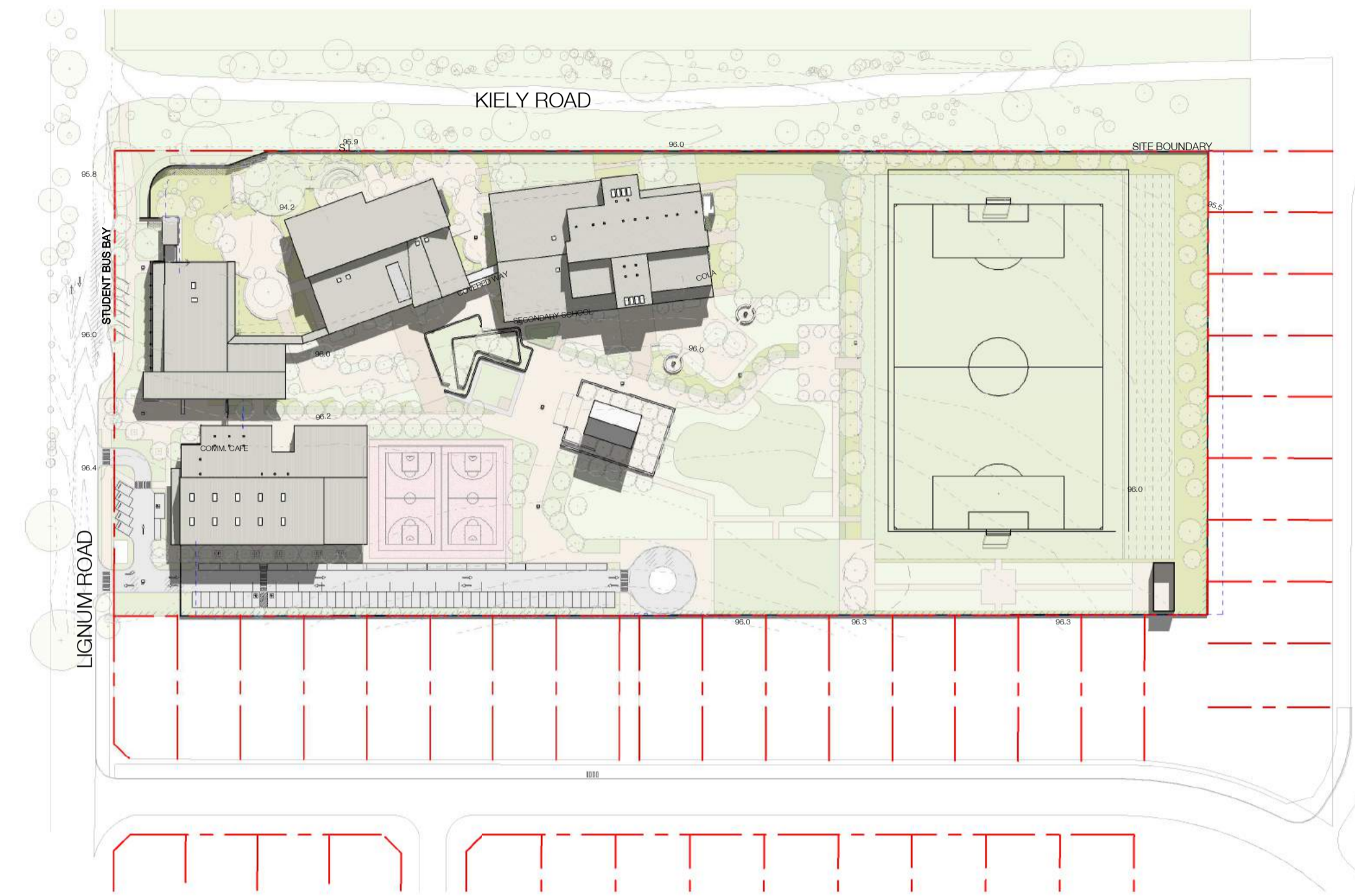

2 21 JUNE 1200
Scale 1 : 1500

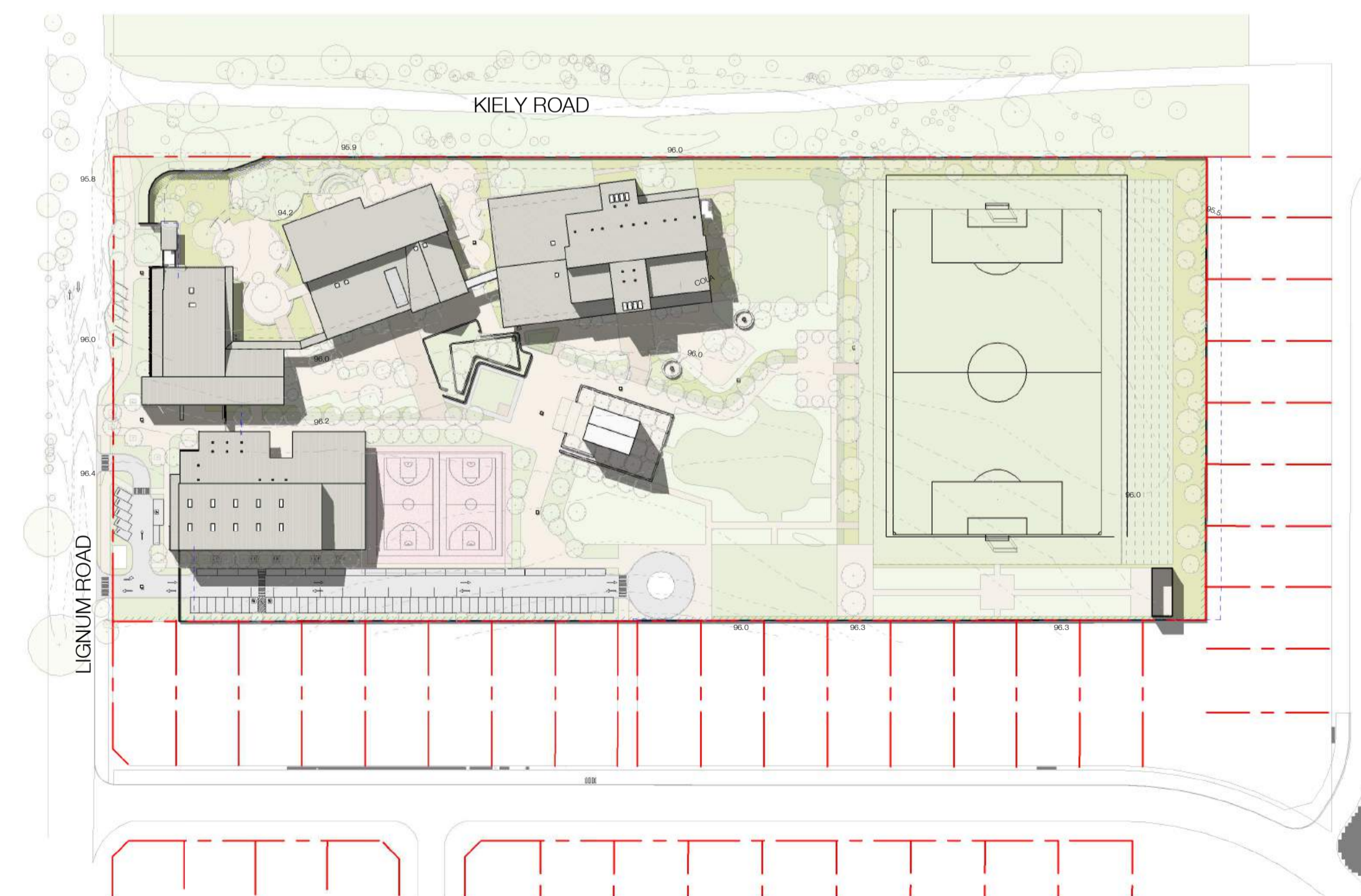

3 SHADOW Winter 1500
Scale 1 : 1500

Revision/Issue	Date
1 Preliminary Issue	14.12.2021
2 Preliminary Issue	12.01.2022
3 SSDA SUBMISSION	10.06.2022

Use figured dimensions in preference to scale.
Verify dimensions at job before shop fabrication.
Read drawing in conjunction with specification.
© ClarkeHopkinsClarke

NSW Nominated Architect: Jordan Curran (10259)

**Clarke
Hopkins
Clarke**

ClarkeHopkinsClarke
Melbourne
L9, Melbourne Connect
700 Swanston Street
Carlton Victoria 3053
Telephone (03) 9419 4340
Email studio@chc.com.au
www.chc.com.au
Sydney
3/78 Campbell Street
Surry Hills NSW 2010
Telephone (02) 9221 9200
Email studio@chc.com.au
www.chc.com.au

Scale 1 : 1500 @ A1
Date 04/02/2022
Drawn JL
Architect OM

Project
**BLESSED CARLO COLLEGE
CORNER OF LIGNUM RD &
KIELY RD, MOAMA NSW 2731**

Drawing
SHADOW DIAGRAMS

Drawing No.
210026/DA801

Revision/Issue	Date
1 Preliminary Issue	14.12.2021
2 Preliminary Issue	12.01.2022
3 SDA SUBMISSION	10.06.2022

Use figured dimensions in preference to scale.
 Verify dimensions at job before shop fabrication.
 Read drawing in conjunction with specification.
 © ClarkeHopkinsClarke

NSW Nominated Architect: Jordan Curran (10259)

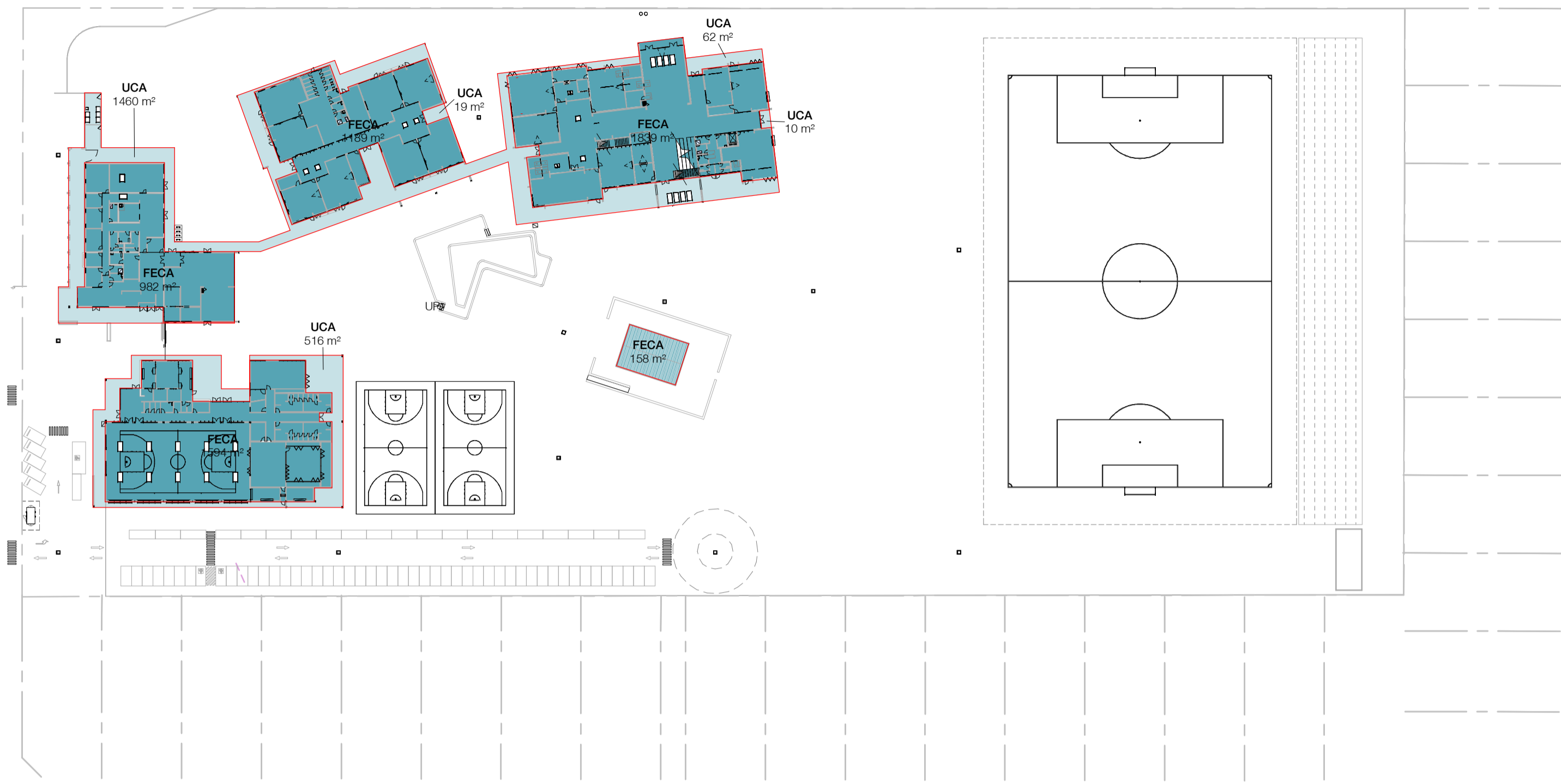

SEARS_AREAS_FECA_UCA		
Level	Name	Area
Ground Floor	FECA	5761 m²
Ground Floor	UCA	2067 m²
Level 1	FECA	894 m²
Grand total		8722 m²

1 GROUND FLOOR_FECA & UCA AREAS
 Scale 1 : 1000

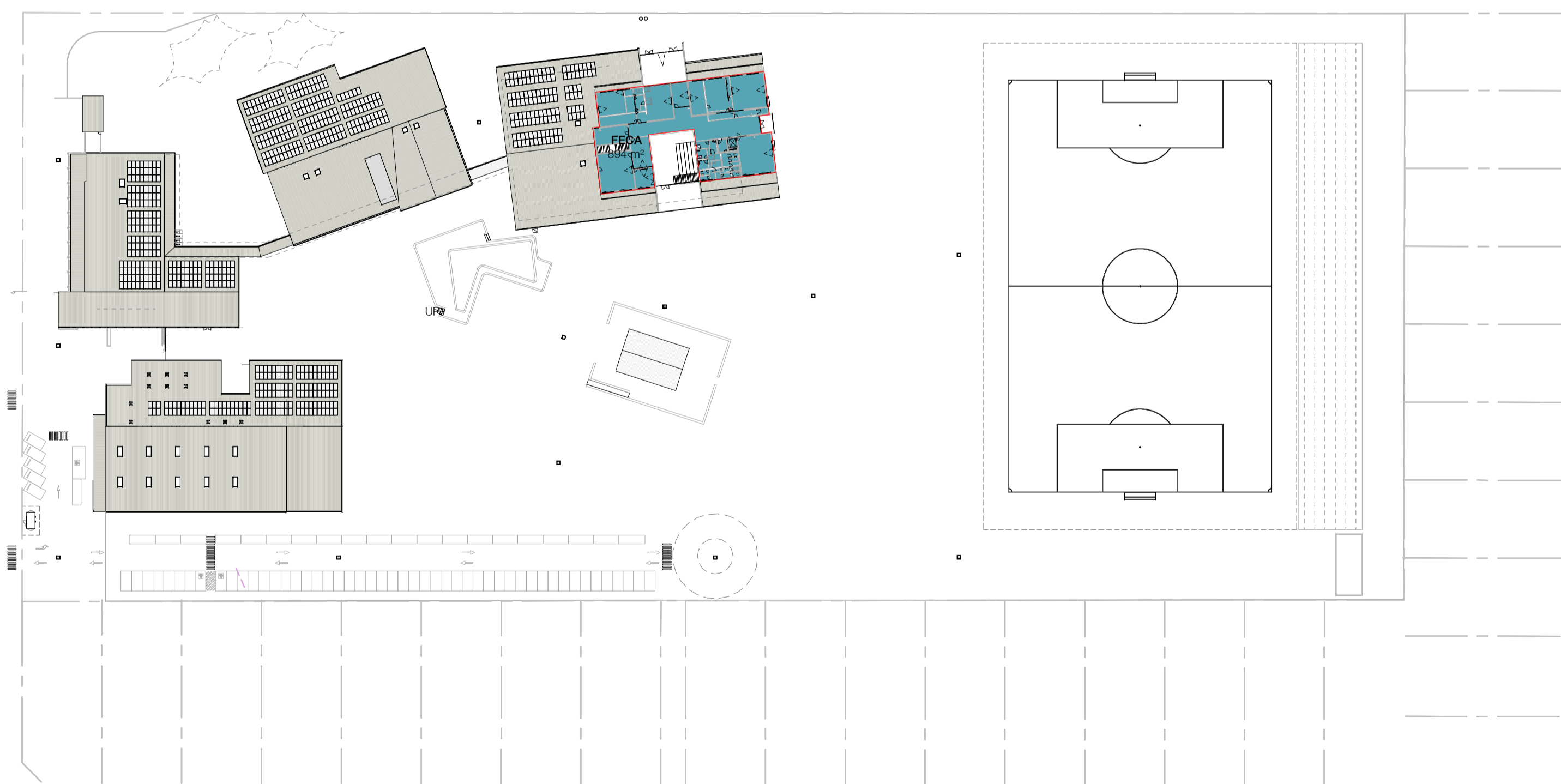

2 LEVEL 01_FECA & UCA AREAS
 Scale 1 : 1000



ClarkeHopkinsClarke

Melbourne
 L9, Melbourne Connect
 700 Swanston Street
 Carlton Victoria 3053
 Telephone (03) 9419 4340
 Email studio@chc.com.au
 www.chc.com.au

Sydney
 3/78 Campbell Street
 Surry Hills NSW 2010
 Telephone (02) 9221 9200
 Email studio@chc.com.au
 www.chc.com.au



Scale 1: 1000 @ A1
 Date 04/02/2022
 Drawn JL
 Architect OM

Project
**BLESSED CARLO COLLEGE
 CORNER OF LIGNUM RD &
 KIELY RD, MOAMA NSW 2731**

Drawing
PRELIMINARY FECA & UCA

Drawing No.
210026/DA850

Use figured dimensions in preference to scale.
Verify dimensions at job before shop fabrication.
Read drawing in conjunction with specification.
© ClarkeHopkinsClarke

NSW Nominated Architect: Jordan Curran (10259)

BUILDING A - ADMIN AND LIBRARY

SSDA_FUNCTIONAL AREA SCHEDULE - BUILDING A		
Name	Qty	Area
ADMIN	1	61 m ²
BOARDROOM	1	39 m ²
MEETING	3	44 m ²
OFFICE	1	13 m ²
PRINCIPAL	1	19 m ²
SICK BAY	1	23 m ²
STAFF LOUNGE	1	90 m ²
VICE PRINCIPAL	1	22 m ²
WORKSTATION	1	60 m ²
IT HELP / RECEPTION	1	23 m ²
LIBRARY	1	125 m ²
MEET	1	12 m ²
MULTI-PURPOSE GLA	1	67 m ²
WORK	1	16 m ²
WORKROOM	1	17 m ²
KITCHEN	1	16 m ²
RESOURCE	1	22 m ²
AIRLOCK	1	13 m ²
CIRCULATION	2	52 m ²
FOYER	1	40 m ²
STUDENT FOYER	1	52 m ²
ACCS.	1	8 m ²
CLEANER	1	5 m ²
COMMS	1	9 m ²
MSB	1	3 m ²
VISITOR W/C	1	6 m ²
W/C	1	31 m ²
Grand Total: 30		886 m²

BUILDING B - SPORTS, PERFORMANCE & MUSIC

SSDA_FUNCTIONAL AREA SCHEDULE - BUILDING B		
Name	Qty	Area
MULTIPURPOSE SPACE	1	89 m ²
MUSIC	2	105 m ²
RECORDING	1	9 m ²
CANTEEN PREP	1	35 m ²
GYM	1	656 m ²
SERVERY	2	50 m ²
STAGE	1	92 m ²
CIRCULATION	2	82 m ²
LOBBY	2	106 m ²
CLEANER	1	4 m ²
COLD STORE	1	10 m ²
COMMS	1	11 m ²
DRY STORE	1	10 m ²
FEMALE WC & CHANGE	2	57 m ²
MALE WC & CHANGE	2	56 m ²
MECH	1	14 m ²
SPORTS STORE	1	22 m ²
STORAGE	2	36 m ²
W/C	2	23 m ²
Grand Total: 27		1467 m²

BUILDING C - PRIMARY SCHOOL

SSDA_FUNCTIONAL AREA SCHEDULE - BUILDING C		
Name	Qty	Area
WORKSHOP	1	72 m ²
STAFF	1	25 m ²
GLA	7	629 m ²
CREATE	1	34 m ²
GATHERING	1	29 m ²
OPEN COLLAB	3	139 m ²
CIRCULATION	2	116 m ²
ACCS.	1	5 m ²
CLEANER RM	1	3 m ²
SERV.	1	8 m ²
SERVICES PLANT	1	14 m ²
STAFF WC	1	5 m ²
STORAGE	1	14 m ²
WET AREAS	2	30 m ²
Grand Total: 24		1123 m²

BUILDING D - WORKSHOPS AND SENIOR SCHOOL

SSDA_FUNCTIONAL AREA SCHEDULE - BUILDING D		
Name	Qty	Area
BREAKOUT	1	85 m ²
DYNAMIC TECHNOLOGY	1	95 m ²
EXPERIMENTS	1	23 m ²
FOOD TECH	1	115 m ²
INNOVATION WORKSHOP	1	152 m ²
MACHINES	1	15 m ²
MULTIPURPOSE WORKSHOP	1	84 m ²
PREP	1	31 m ²
SCIENCE	1	104 m ²
SCIENCE PREP	1	30 m ²
STAFF	1	56 m ²
GPLA	6	448 m ²
THEORY	2	150 m ²
ART STUDIO	1	91 m ²
BREAKOUT	2	51 m ²
CREATE	1	21 m ²
GROUP WORK	2	56 m ²
OPEN COLLAB	3	340 m ²
QUIET	3	77 m ²
CIRCULATION	4	295 m ²
ACCS.	2	11 m ²
ART STORE	1	12 m ²
CLEANER	1	6 m ²
CLEANERS	1	6 m ²
COMMS	2	7 m ²
ENG	1	6 m ²
FEMALE	2	25 m ²
MALE	2	21 m ²
MECH	1	26 m ²
PREP	1	13 m ²
STAFF WC	1	7 m ²
STORAGE	5	41 m ²
STORE	2	18 m ²
Grand Total: 57		2517 m²

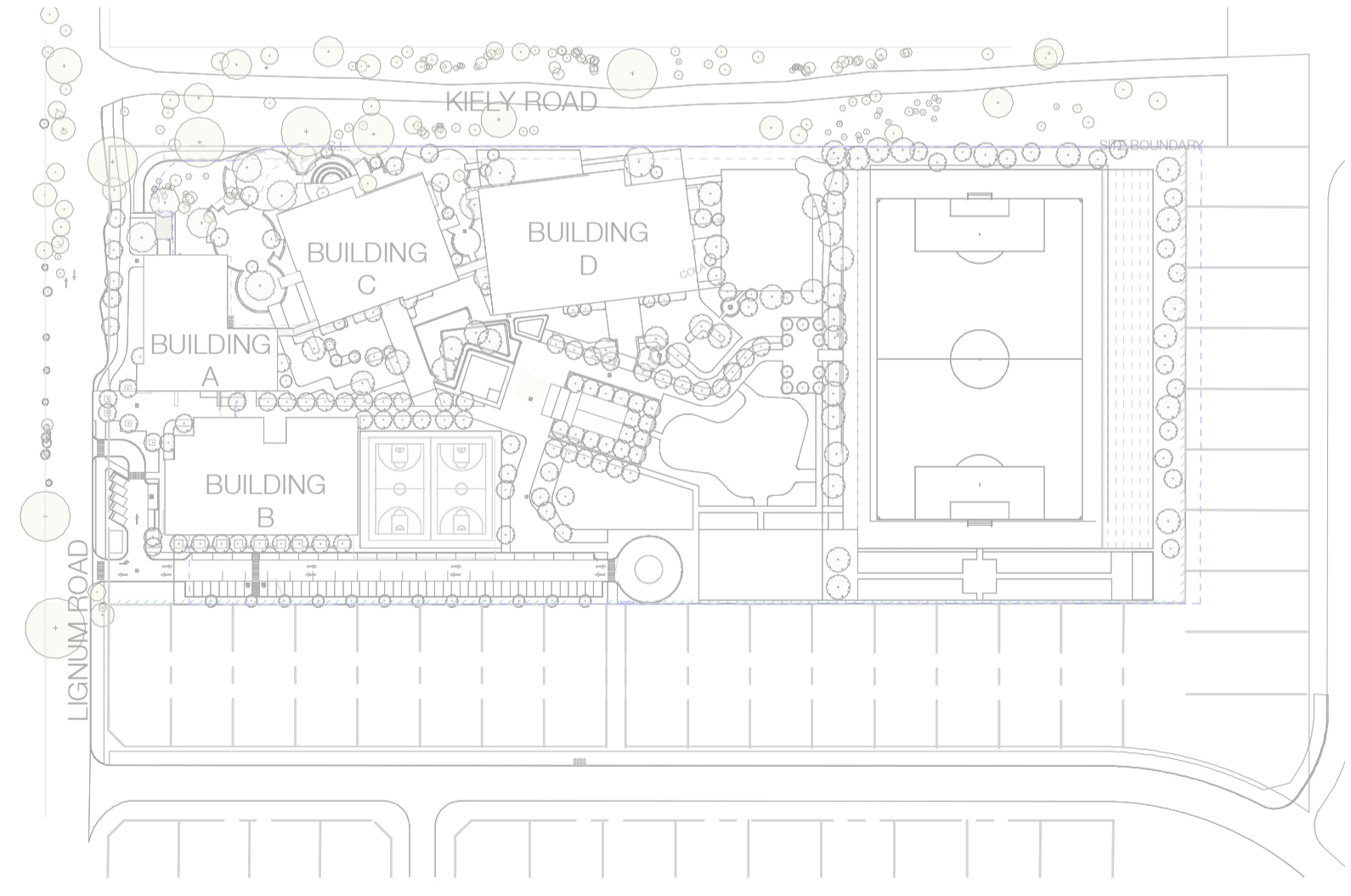

Clarke Hopkins Clarke

ClarkeHopkinsClarke

Melbourne L9, Melbourne Connect 700 Swanston Street Carlton Victoria 3053 Telephone (03) 9419 4340 Email: studio@chc.com.au www.chc.com.au	Sydney 3/78 Campbell Street Surry Hills NSW 2010 Telephone (02) 9221 9200 Email: studio@chc.com.au www.chc.com.au
---	---

Scale 1:2000 @ A1
Date 04/02/2022
Drawn JL
Architect OM

Project
**BLESSED CARLO COLLEGE
CORNER OF LIGNUM RD &
KIELY RD, MOAMA NSW 2731**

Drawing
FUNCTIONAL AREAS

Drawing No.
210026/DA860

Use figured dimensions in preference to scale. Vary dimensions at job before shop fabrication. Read drawing in conjunction with specification. © ClarkeHopkinsClarke

NSW Nominated Architect: Jordan Curran (10259)

Legend

- NEIGHBOURING FENCE
COLOURBOND FENCE PROPOSED BY NEIGHBOURING DEVELOPMENT AT 1.8m HIGH
- FENCE 01
METAL FENCE ON MASONRY BASE
- FENCE 02
METAL FENCE ON GROUND
- T.O.F. TOP OF FENCE

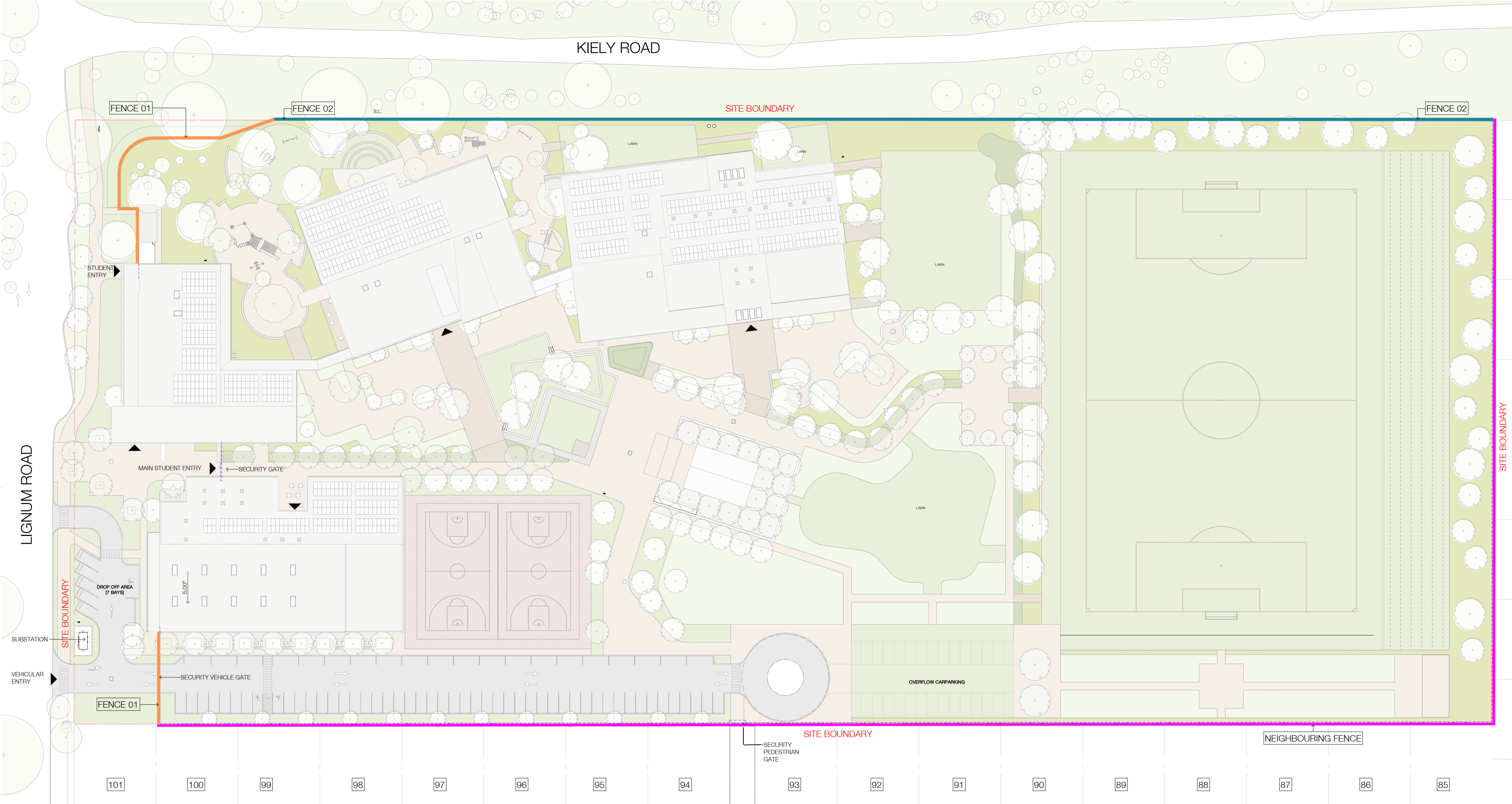

1 SITE PLAN FENCING
Scale 1 : 500

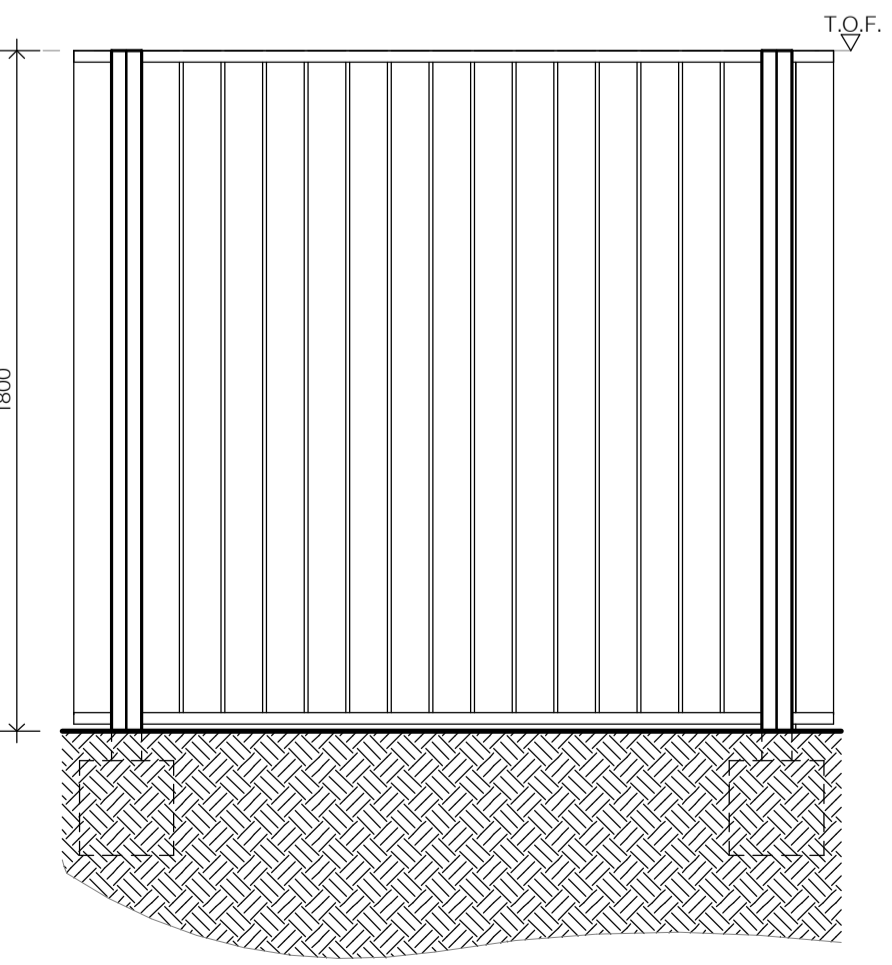

Neighbouring Fence - Indicative Elevation
Scale 1 : 20

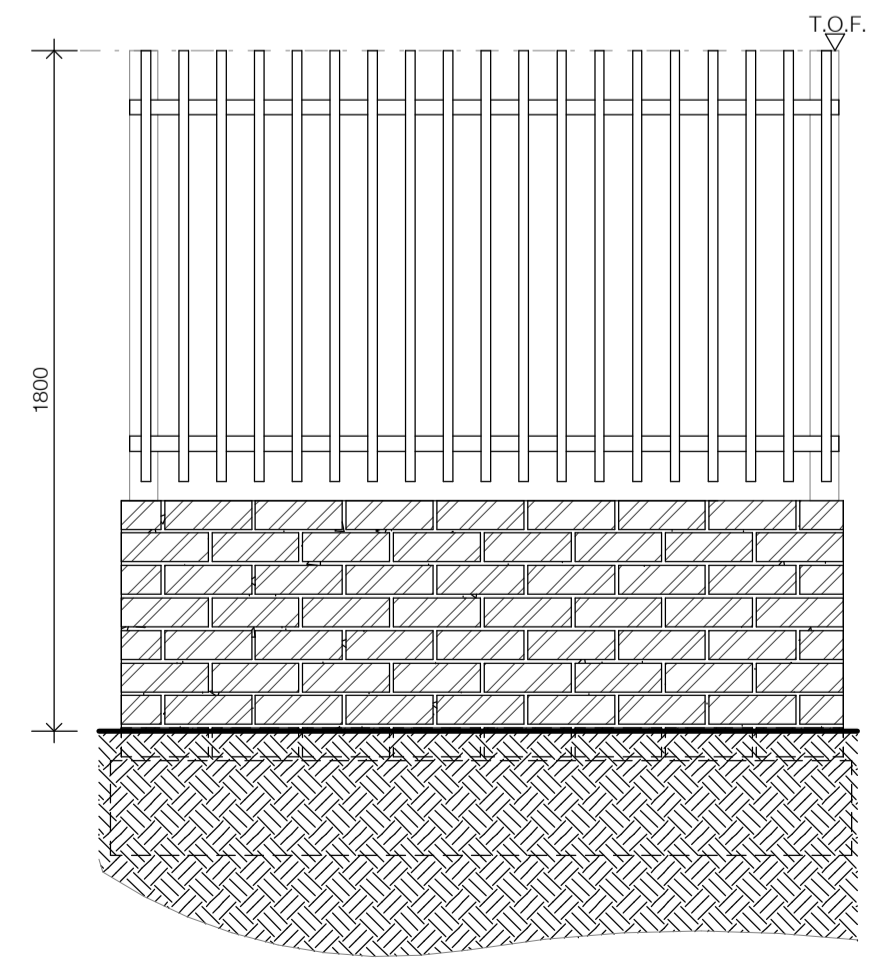

Typical Fence 1 Elevation
Scale 1 : 20

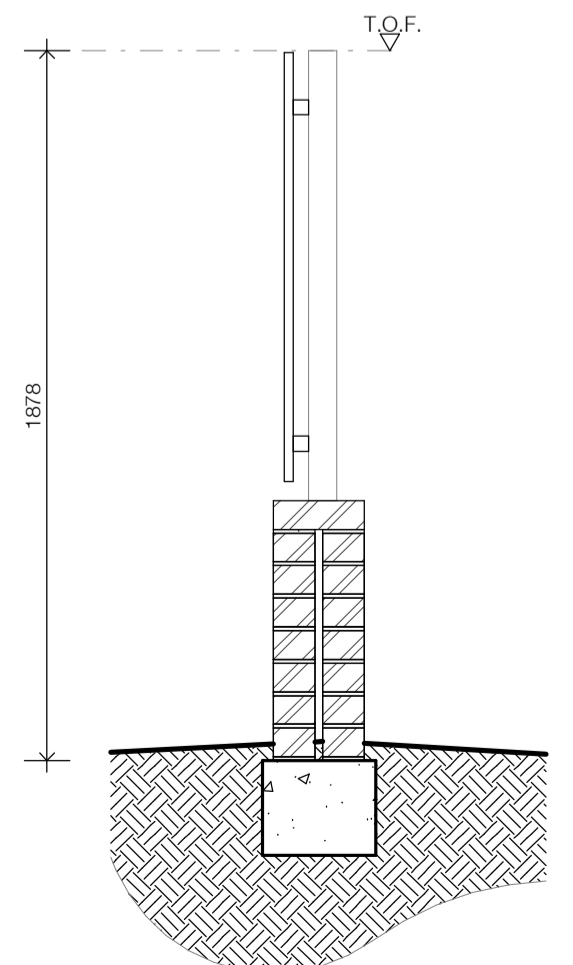

Typical Fence 1 Section
Scale 1 : 20

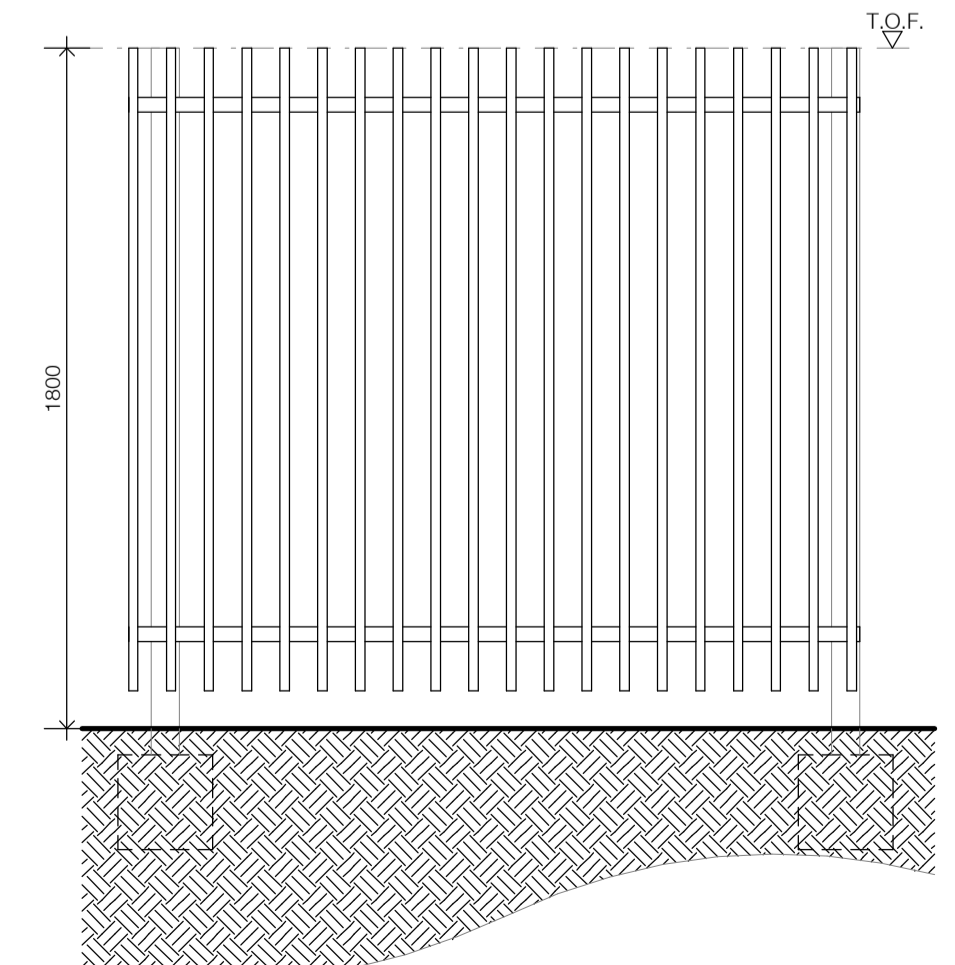

Typical Fence 2 Elevation
Scale 1 : 20

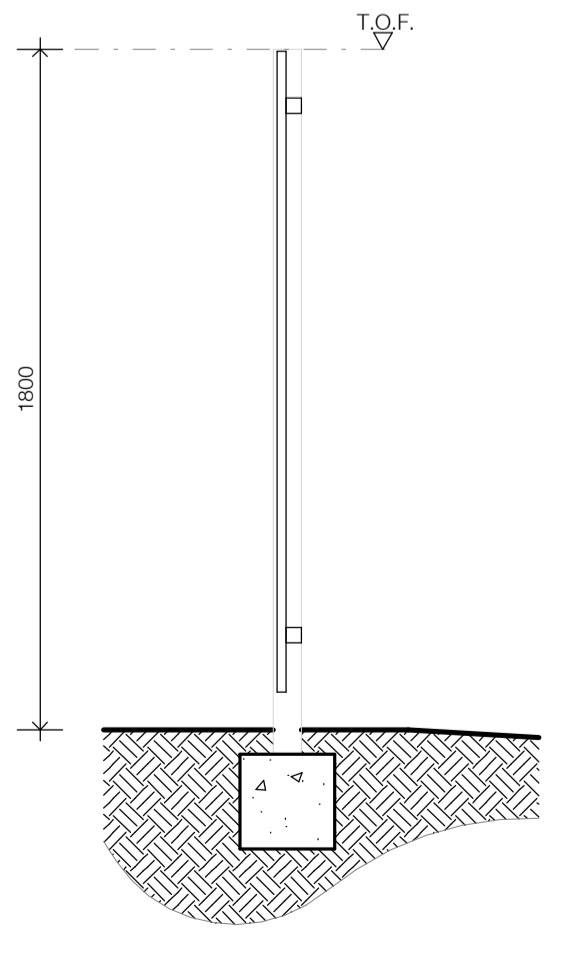

Typical Fence 2 Section
Scale 1 : 20



ClarkeHopkinsClarke
Melbourne
L9, Melbourne Connect
700 Swanston Street
Carlton Victoria 3053
Telephone (03) 9419 4340
Email studio@chc.com.au
www.chc.com.au

Sydney
378 Campbell Street
Surry Hills NSW 2010
Telephone (02) 9221 9200
Email studio@chc.com.au
www.chc.com.au

Scale As indicated @ A1
Date 04/02/2022
Author Author
Architect Checker

Project
**BLESSED CARLO COLLEGE
CORNER OF LIGNUM RD &
KIELY RD, MOAMA NSW 2731**
Drawing
**SITE PERIMETER FENCE
LAYOUT**

Drawing No.
210026/DA870

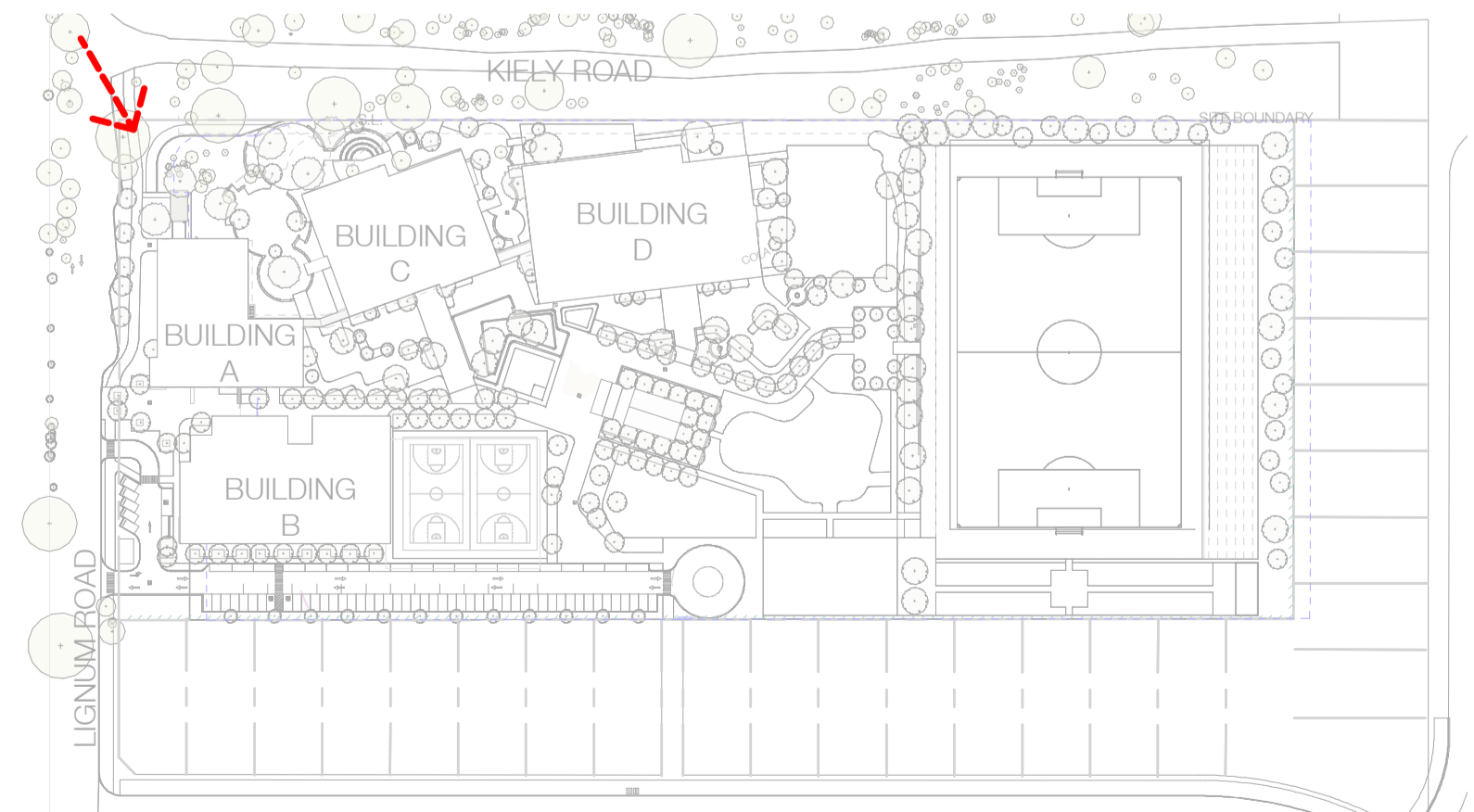

Revision/Issue	Date
1 SDA SUBMISSION	10.06.2022

Use figured dimensions in preference to scale.
 Verify dimensions at job before shop fabrication.
 Read drawing in conjunction with specification.
 © ClarkeHopkinsClarke

NSW Nominated Architect: Jordan Curran (10259)

**Clarke
Hopkins
Clarke**

ClarkeHopkinsClarke
Melbourne
 L9, Melbourne Connect
 700 Swanston Street
 Carlton Victoria 3053
 Telephone (03) 9419 4340
 Email studio@chc.com.au
 www.chc.com.au

Sydney
 3/78 Campbell Street
 Surry Hills NSW 2010
 Telephone (02) 9221 9200
 Email studio@chc.com.au
 www.chc.com.au

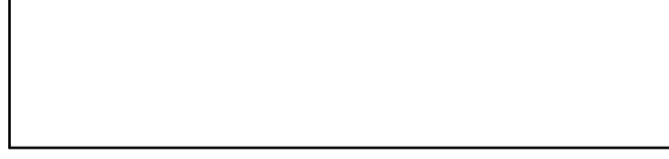

Date	04/02/2022
Drawn	JL
Architect	OM

Project
**BLESSED CARLO COLLEGE
 CORNER OF LIGNUM RD &
 KIELY RD, MOAMA NSW 2731**

Drawing
3D PERSPECTIVE VIEW 01

Drawing No.
210026/DA900

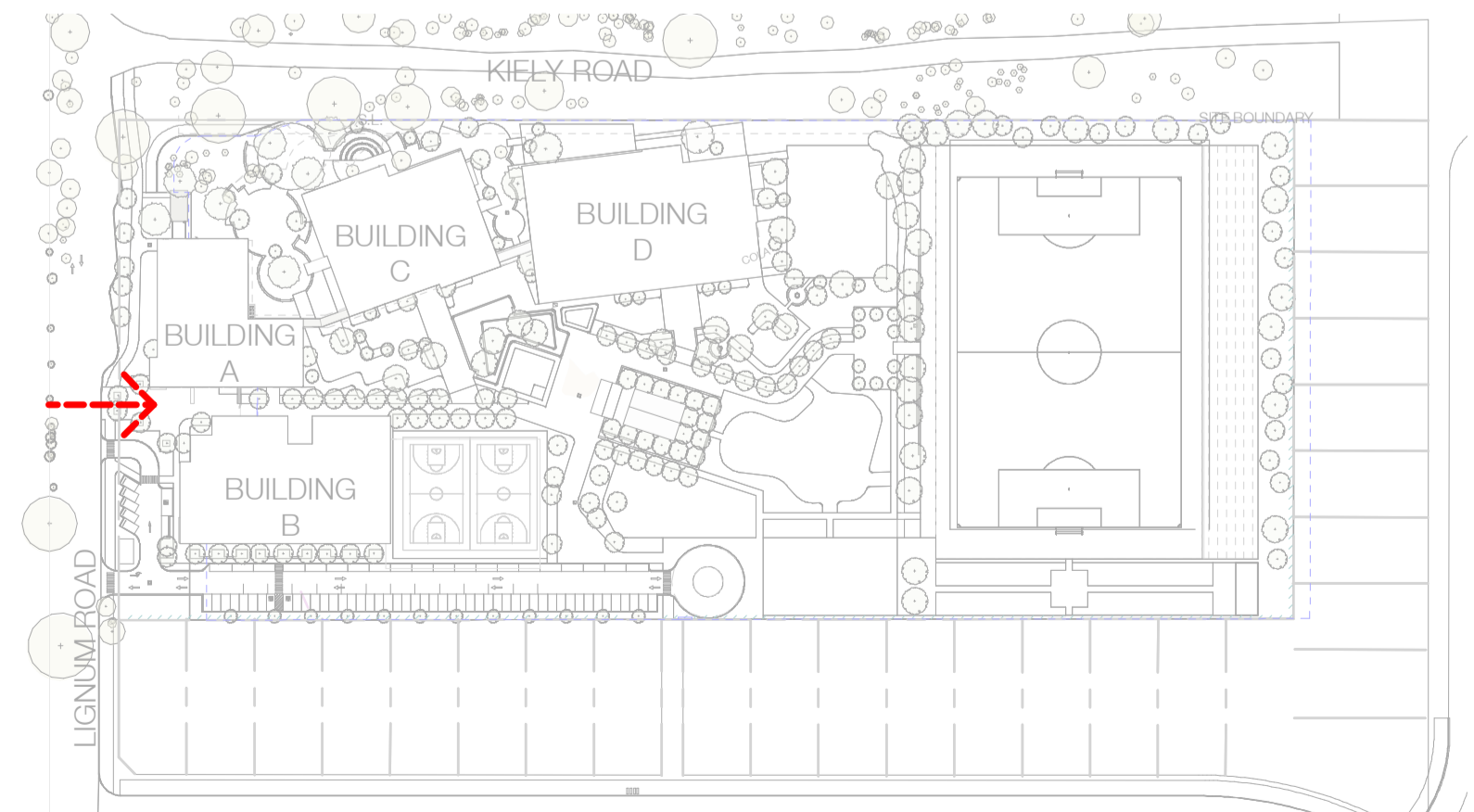

Revision/Issue	Date
1 SDA SUBMISSION	10.06.2022

Use figured dimensions in preference to scale.
 Vary dimensions at job before shop fabrication.
 Read drawing in conjunction with specification.
 © ClarkeHopkinsClarke

NSW Nominated Architect: Jordan Curran (10259)

**Clarke
Hopkins
Clarke**

ClarkeHopkinsClarke
Melbourne
 L9, Melbourne Connect
 700 Swanston Street
 Carlton Victoria 3053
 Telephone (03) 9419 4340
 Email studio@chc.com.au
 www.chc.com.au

Sydney
 3/78 Campbell Street
 Surry Hills NSW 2010
 Telephone (02) 9221 9200
 Email studio@chc.com.au
 www.chc.com.au



Date	04/02/2022
Drawn	JL
Architect	OM

Project
**BLESSED CARLO COLLEGE
 CORNER OF LIGNUM RD &
 KIELY RD, MOAMA NSW 2731**

Drawing
3D PERSPECTIVE VIEW 02

Drawing No.
210026/DA901

Use figured dimensions in preference to scale.
 Vary dimensions at job before shop fabrication.
 Read drawing in conjunction with specification.
 © ClarkeHopkinsClarke

NSW Nominated Architect: Jordan Curran (10259)

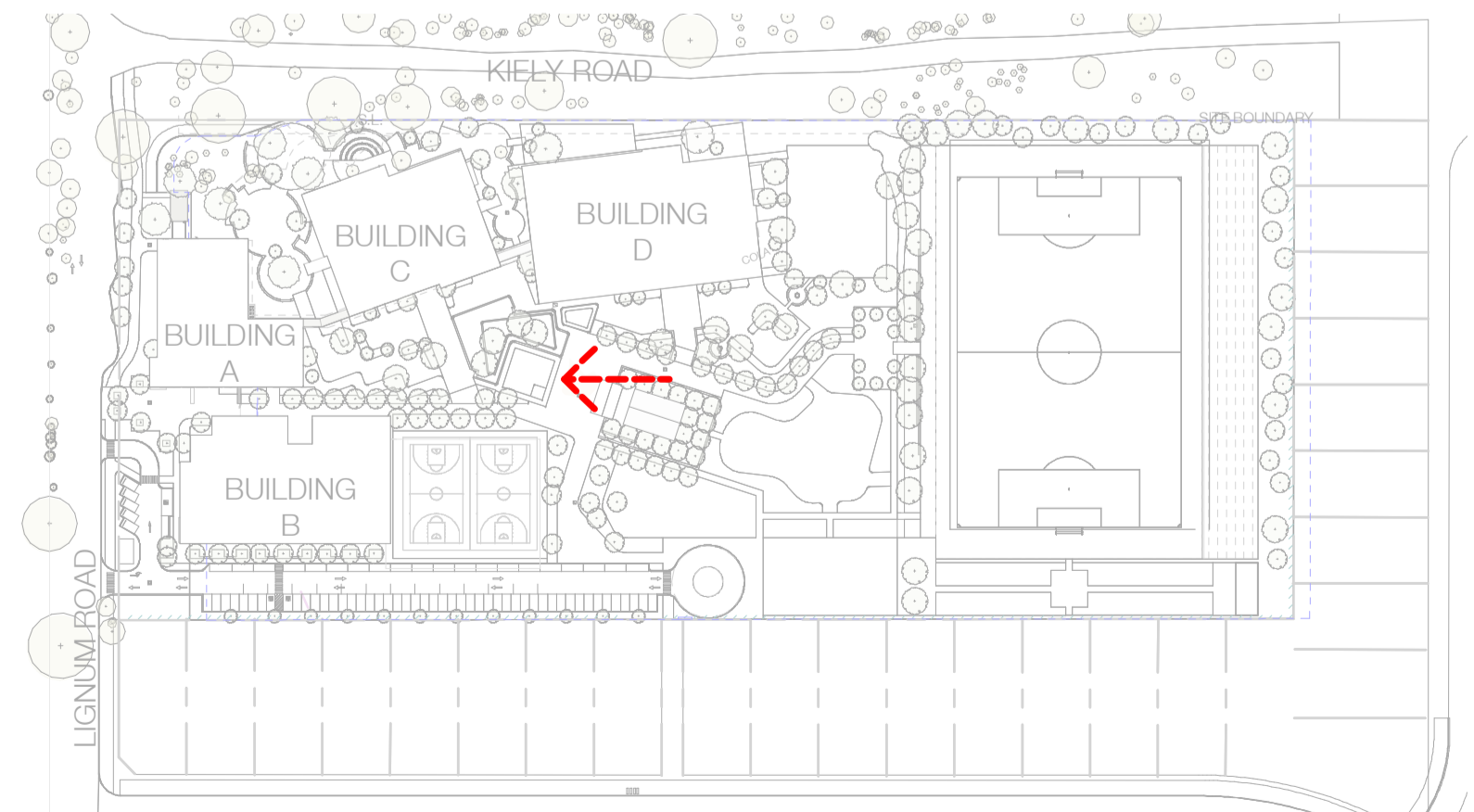

**Clarke
Hopkins
Clarke**

ClarkeHopkinsClarke
Melbourne
 L9, Melbourne Connect
 700 Swanston Street
 Carlton Victoria 3053
 Telephone (03) 9419 4340
 Email studio@chc.com.au
 www.chc.com.au

Sydney
 3/78 Campbell Street
 Surry Hills NSW 2010
 Telephone (02) 9221 9200
 Email studio@chc.com.au
 www.chc.com.au



Date	04/02/2022
Drawn	JL
Architect	OM

Project
**BLESSED CARLO COLLEGE
 CORNER OF LIGNUM RD &
 KIELY RD, MOAMA NSW 2731**

Drawing
3D PERSPECTIVE VIEW 03

Drawing No.
210026/DA902