



1 EXISTING SITE SOLAR ACCESS STUDY - 21 JUNE 0900 AM



2 EXISTING SITE SOLAR ACCESS STUDY - 21 JUNE 1000 AM

Key Plan:

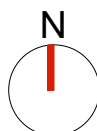
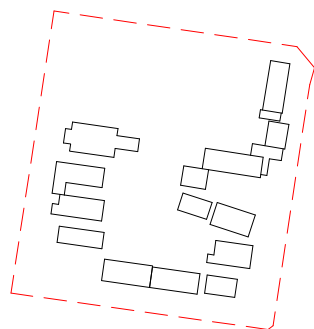

Drawing Disclaimer:
Do not scale from drawings.
Verify all dimensions on site before commencing work.
Copying or reproduction of this drawing is strictly prohibited without the consent of PTW Architects

Note
PTW takes no responsibility for external building elements. Anything connected with any design, materials selection, construction or installation of any cladding, facade or external building element must be checked by and remains the responsibility of others, including suitably qualified experts as may be required.

Rev	Amendment	By	Chk*	Date
D	SSDA SUBMISSION	FJ	DJ	21/11/10
C	DRAFT SSDA SUBMISSION	MB	DJ	21/11/01
B	DRAFT SSDA SUBMISSION	MB	DJ	21/10/25
A	DRAFT SSDA SUBMISSION	MB	DJ	21/10/01

*Registered Architect
DHJ Diane H Jones NSW Arch 4778

Consultants

Client



Education

Architect
PTW Architects
Level 11, 88 Phillip Street
Sydney NSW 2000 Australia
T +61 2 9232 5877
ptw.com.au

Peddie Thorp & Walker P/L
ABN 23 000 454 624
trading as PTW Architects

NSW Nominated Architects
S Parsons Architect No.6098
D Jones Architect No.4778



0 5 10 20 30 40m
@ A1
Project PA030471
GLENWOOD HIGH SCHOOL
FORMAN AVENUE, GLENWOOD, NSW
2768
Status
SSDA SUBMISSION

Title
SSDA
SOLAR ACCESS STUDIES
Drawing Number
DA-AR-2001

Revision
D



1 EXISTING SITE SOLAR ACCESS STUDY - 21 JUNE 1100 AM



2 EXISTING SITE SOLAR ACCESS STUDY - 21 JUNE 12 NOON

Key Plan:

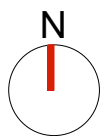
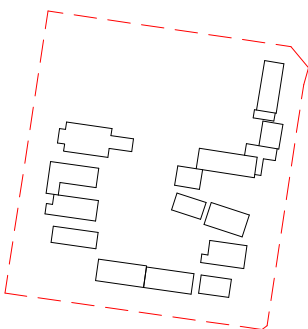

Drawing Disclaimer:
Do not scale from drawings.
Verify all dimensions on site before commencing work.
Copying or reproduction of this drawing is strictly prohibited without the consent of PTW Architects

Note
PTW takes no responsibility for external building elements. Anything connected with any design, materials selection, construction or installation of any cladding, facade or external building element must be checked by and remains the responsibility of others, including suitably qualified experts as may be required.

Rev	Amendment	By	Chk*	Date
D	SSDA SUBMISSION	FJ	DJ	21/11/10
C	DRAFT SSDA SUBMISSION	MB	DJ	21/11/01
B	DRAFT SSDA SUBMISSION	MB	DJ	21/10/25
A	DRAFT SSDA SUBMISSION	MB	DJ	21/10/01

*Registered Architect		
DHJ	Diane H Jones	NSW Arch 4778

Consultants

Client



Education

Architect
PTW Architects
Level 11, 88 Phillip Street
Sydney NSW 2000 Australia
T +61 2 9232 5877
ptw.com.au

Peddie Thorp & Walker P/L
ABN 23 000 454 624
trading as PTW Architects

NSW Nominated Architects
S Parsons Architect No.6098
D Jones Architect No.4778



0 5 10 20 30 40m
@ A1

Project PA030471
GLENWOOD HIGH SCHOOL
FORMAN AVENUE, GLENWOOD, NSW
2768

Status
SSDA SUBMISSION

Title
SSDA
SOLAR ACCESS STUDIES

Drawing Number
DA-AR-2002

Revision
D



1 EXISTING SITE SOLAR ACCESS STUDY - 21 JUNE 0100 PM



2 EXISTING SITE SOLAR ACCESS STUDY - 21 JUNE 0200 PM

Key Plan:

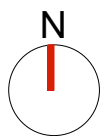
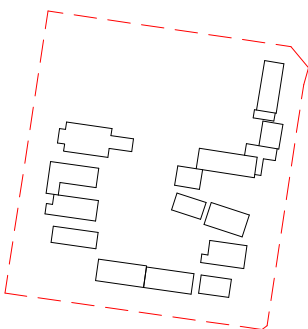

Drawing Disclaimer:
Do not scale from drawings.
Verify all dimensions on site before commencing work.
Copying or reproduction of this drawing is strictly prohibited without the consent of PTW Architects

Note
PTW takes no responsibility for external building elements. Anything connected with any design, materials selection, construction or installation of any cladding, facade or external building element must be checked by and remains the responsibility of others, including suitably qualified experts as may be required.

Rev	Amendment	By	Chk*	Date
D	SSDA SUBMISSION	FJ	DJ	21/11/10
C	DRAFT SSDA SUBMISSION	MB	DJ	21/11/01
B	DRAFT SSDA SUBMISSION	MB	DJ	21/10/25
A	DRAFT SSDA SUBMISSION	MB	DJ	21/10/01

*Registered Architect
DHJ Diane H Jones NSW Arch 4778

Consultants

Client



Education

Architect
PTW Architects
Level 11, 88 Phillip Street
Sydney NSW 2000 Australia
T +61 2 9232 5877
ptw.com.au

Peddie Thorp & Walker P/L
ABN 23 000 454 624
trading as PTW Architects

NSW Nominated Architects
S Parsons Architect No.6098
D Jones Architect No.4778



0 5 10 20 30 40m
@ A1

Project PA030471
GLENWOOD HIGH SCHOOL
FORMAN AVENUE, GLENWOOD, NSW
2768

Status
SSDA SUBMISSION

Title
SSDA
SOLAR ACCESS STUDIES

Drawing Number
DA-AR-2003

Revision
D

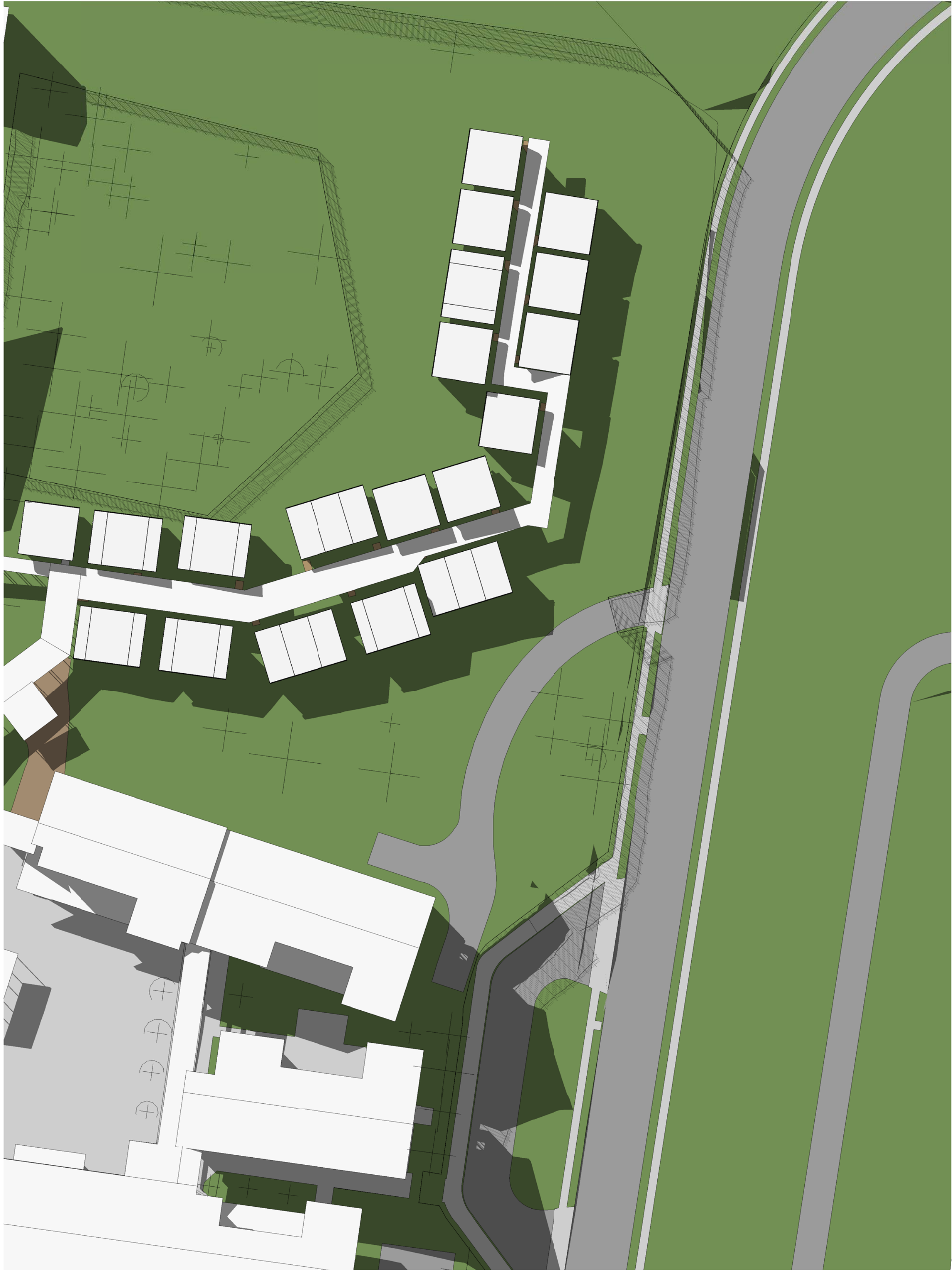

1 EXISTING SITE SOLAR ACCESS STUDY - 21 JUNE 0300 PM

Key Plan:

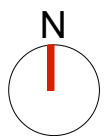
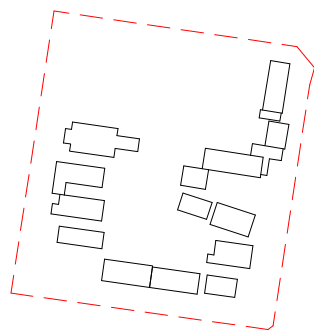

Drawing Disclaimer:
Do not scale from drawings.
Verify all dimensions on site before commencing work.
Copying or reproduction of this drawing is strictly prohibited without the consent of PTW Architects

Note
PTW takes no responsibility for external building elements. Anything connected with any design, materials selection, construction or installation of any cladding, facade or external building element must be checked by and remains the responsibility of others, including suitably qualified experts as may be required.

Rev	Amendment	By	Chk*	Date
D	SSDA SUBMISSION	FJ	DJ	21/11/10
C	DRAFT SSDA SUBMISSION	MB	DJ	21/11/01
B	DRAFT SSDA SUBMISSION	MB	DJ	21/10/25
A	DRAFT SSDA SUBMISSION	MB	DJ	21/10/01

*Registered Architect		
DHJ	Diane H Jones	NSW Arch 4778

Consultants

Client



Education

Architect
PTW Architects
Level 11, 88 Phillip Street
Sydney NSW 2000 Australia
T +61 2 9232 5877
ptw.com.au

Peddie Thorp & Walker P/L
ABN 23 000 454 624
trading as PTW Architects

NSW Nominated Architects
S Parsons Architect No 6098
D Jones Architect No 4778



0 5 10 20 30 40m
@ A1

Project PA030471
GLENWOOD HIGH SCHOOL
FORMAN AVENUE, GLENWOOD, NSW
2768

Status
SSDA SUBMISSION

Title
SSDA
SOLAR ACCESS STUDIES

Drawing Number
DA-AR-2004

Revision
D

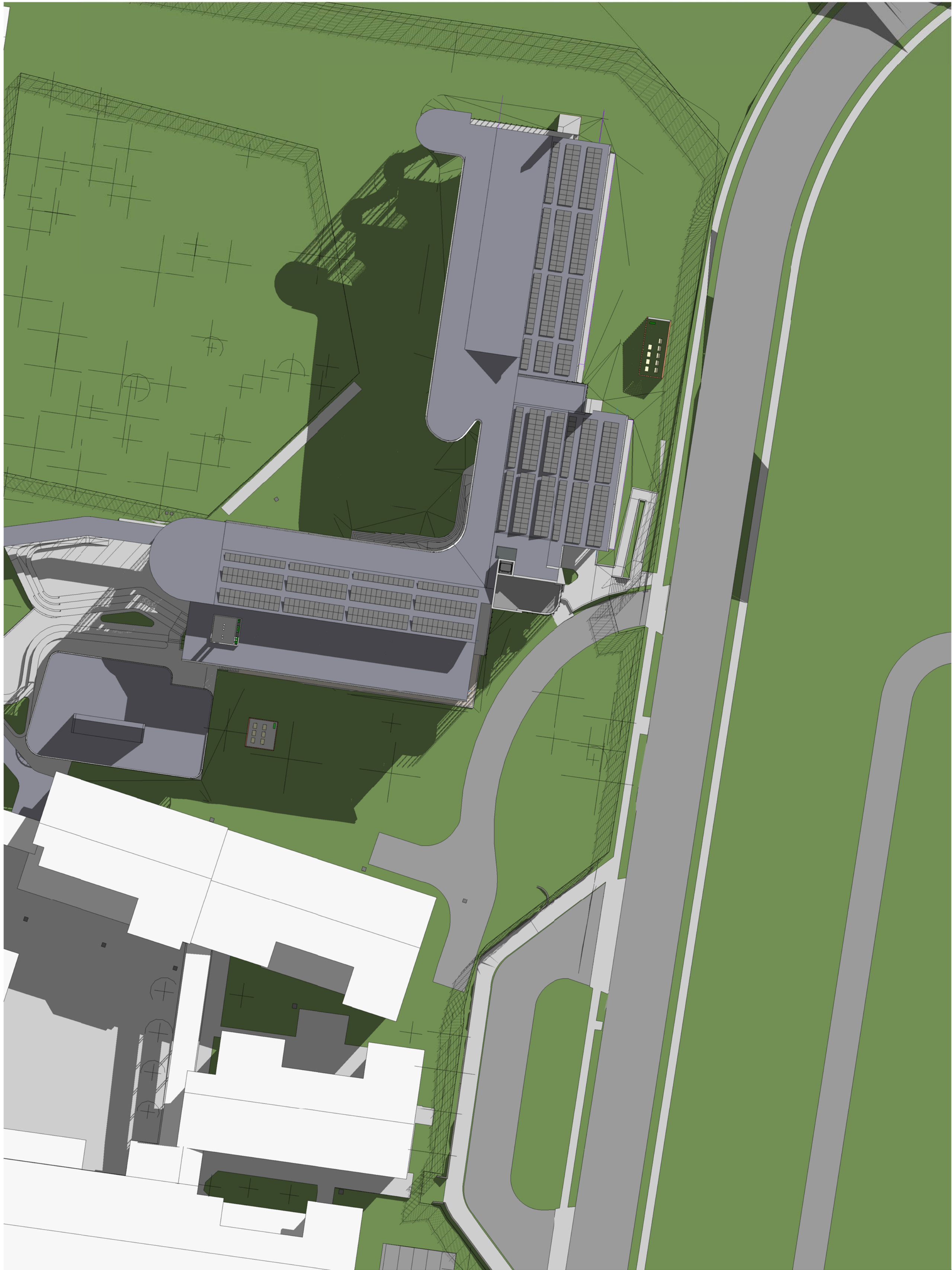

1 PROPOSED SITE SOLAR ACCESS STUDY - 21 JUNE 0900 AM

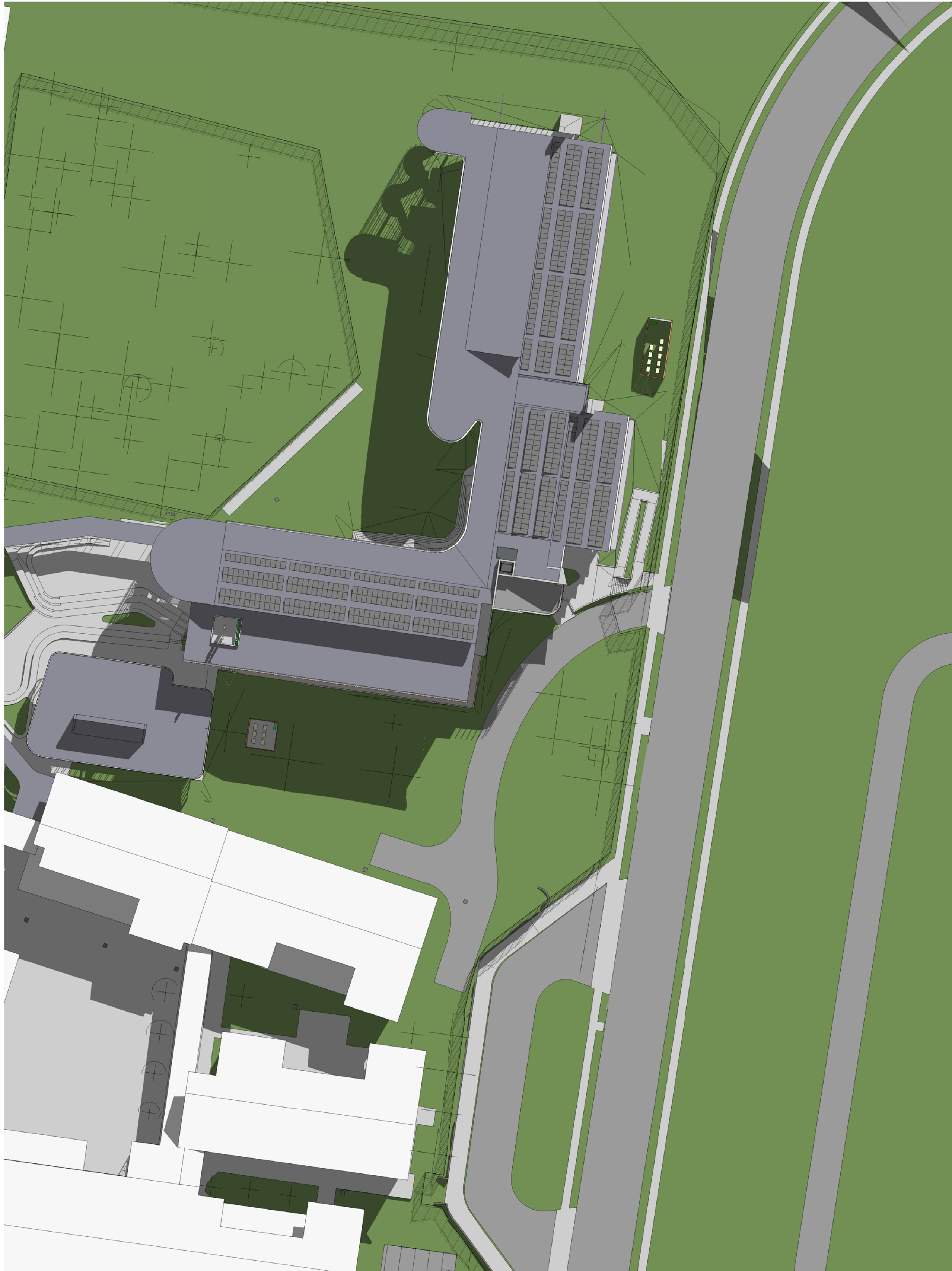

2 PROPOSED SITE SOLAR ACCESS STUDY - 21 JUNE 1000 AM

Key Plan:

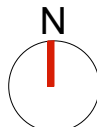
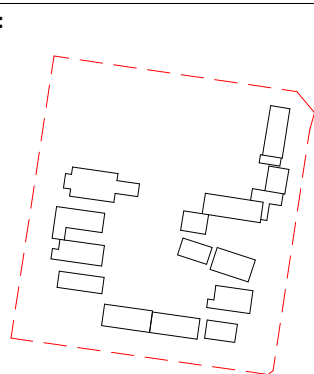

Drawing Disclaimer:
Do not scale from drawings.
Verify all dimensions on site before commencing work.
Copying or reproduction of this drawing is strictly prohibited without the consent of PTW Architects

Note
PTW takes no responsibility for external building elements. Anything connected with any design, materials selection, construction or installation of any cladding, facade or external building element must be checked by and remains the responsibility of others, including suitably qualified experts as may be required.

Rev	Amendment	By	Chk*	Date
D	SSDA SUBMISSION	FJ	DJ	21/11/10
C	DRAFT SSDA SUBMISSION	MB	DJ	21/11/01
B	DRAFT SSDA SUBMISSION	MB	DJ	21/10/25
A	DRAFT SSDA SUBMISSION	MB	DJ	21/10/01

*Registered Architect		
DHJ	Diane H Jones	NSW Arch 4778

Consultants

Client



Education

Architect
PTW Architects
Level 11, 88 Phillip Street
Sydney NSW 2000 Australia
T +61 2 9232 5877
ptw.com.au

Peddie Thorp & Walker P/L
ABN 23 000 454 624
trading as PTW Architects

NSW Nominated Architects
S Parsons Architect No.6098
D Jones Architect No.4778



0 5 10 20 30 40m
@ A1

Project PA030471
GLENWOOD HIGH SCHOOL
FORMAN AVENUE, GLENWOOD, NSW
2768

Status
SSDA SUBMISSION

Title
SSDA
SOLAR ACCESS STUDIES

Drawing Number
DA-AR-2005

Revision
D

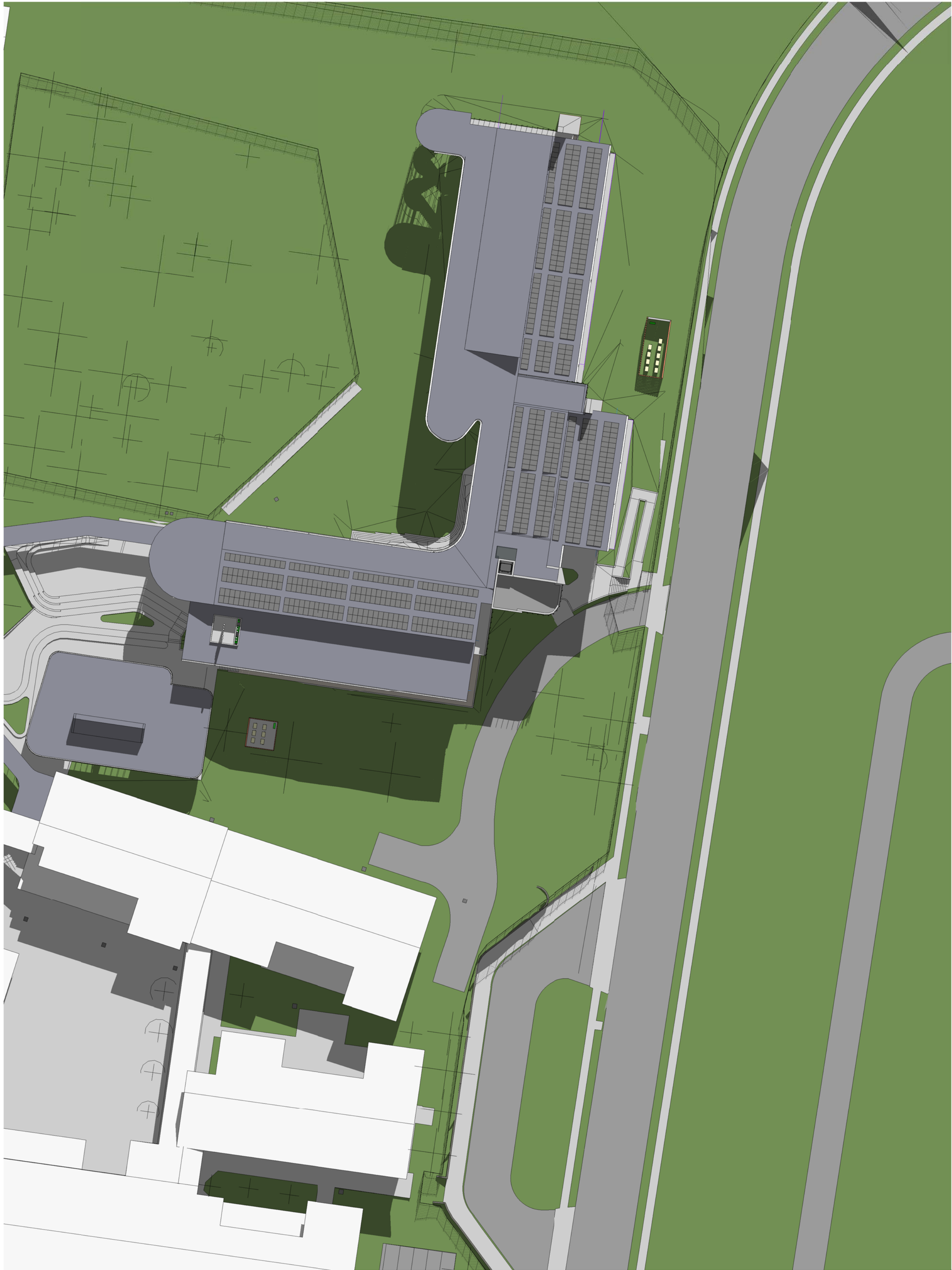

1 PROPOSED SITE SOLAR ACCESS STUDY - 21 JUNE 1100 AM

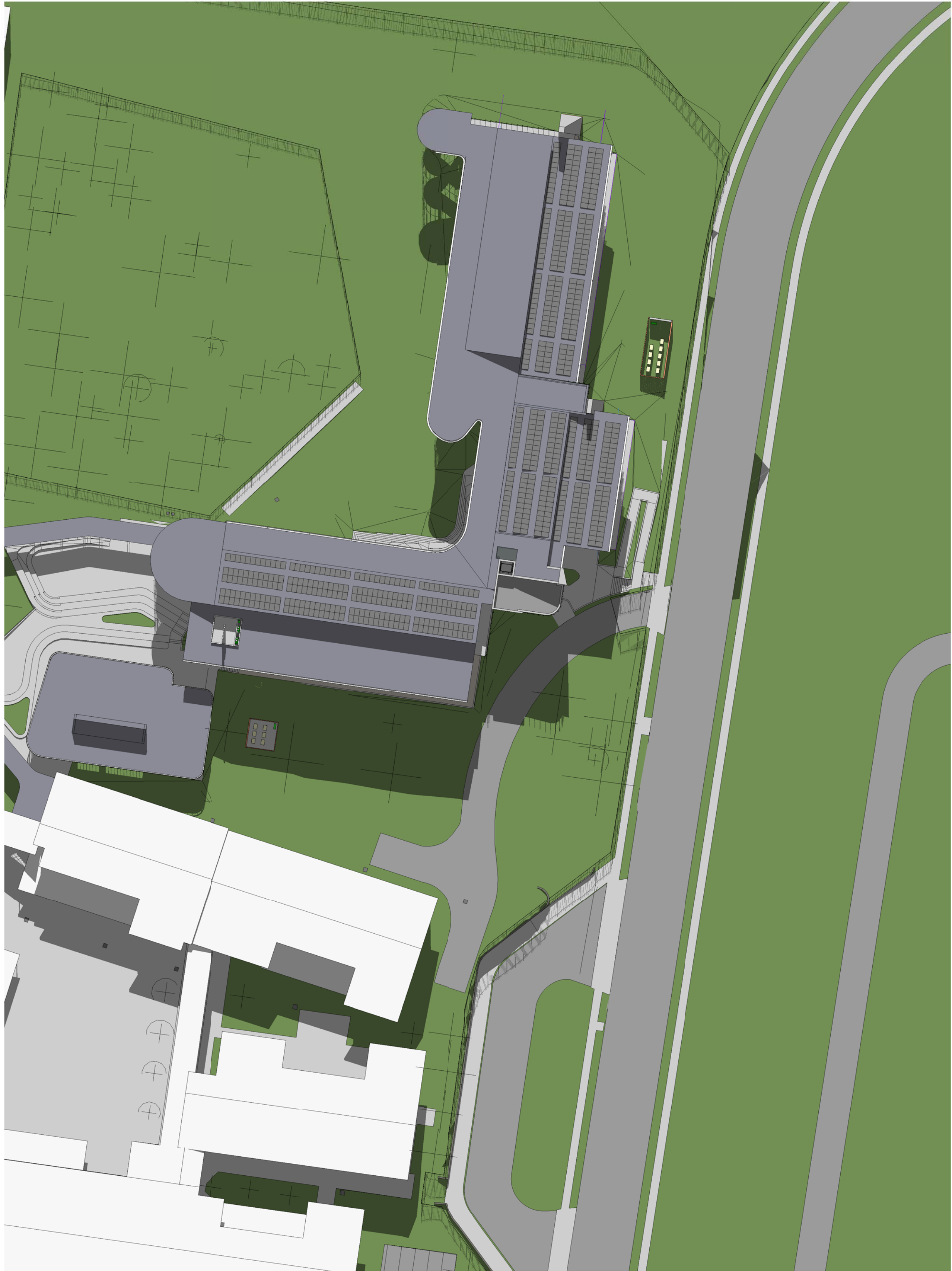

2 PROPOSED SITE SOLAR ACCESS STUDY - 21 JUNE 12 NOON

Key Plan:

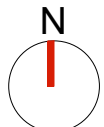
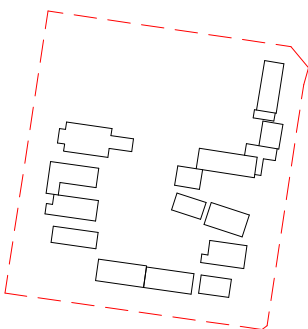

Drawing Disclaimer:
Do not scale from drawings.
Verify all dimensions on site before commencing work.
Copying or reproduction of this drawing is strictly prohibited without the consent of PTW Architects

Note
PTW takes no responsibility for external building elements. Anything connected with any design, materials selection, construction or installation of any cladding, facade or external building element must be checked by and remains the responsibility of others, including suitably qualified experts as may be required.

Rev	Amendment	By	Chk*	Date
D	SSDA SUBMISSION	FJ	DJ	21/11/10
C	DRAFT SSDA SUBMISSION	MB	DJ	21/11/01
B	DRAFT SSDA SUBMISSION	MB	DJ	21/10/25
A	DRAFT SSDA SUBMISSION	MB	DJ	21/10/01

*Registered Architect		
DHJ	Diane H Jones	NSW Arch 4778

Consultants

Client



Education

Architect
PTW Architects
Level 11, 88 Phillip Street
Sydney NSW 2000 Australia
T +61 2 9232 5877
ptw.com.au

Peddie Thorp & Walker P/L
ABN 23 000 454 624
trading as PTW Architects

NSW Nominated Architects
S Parsons Architect No.6098
D Jones Architect No.4778



0 5 10 20 30 40m
@ A1

Project PA030471
GLENWOOD HIGH SCHOOL
FORMAN AVENUE, GLENWOOD, NSW
2768

Status
SSDA SUBMISSION

Title
SSDA
SOLAR ACCESS STUDIES

Drawing Number
DA-AR-2006

Revision
D

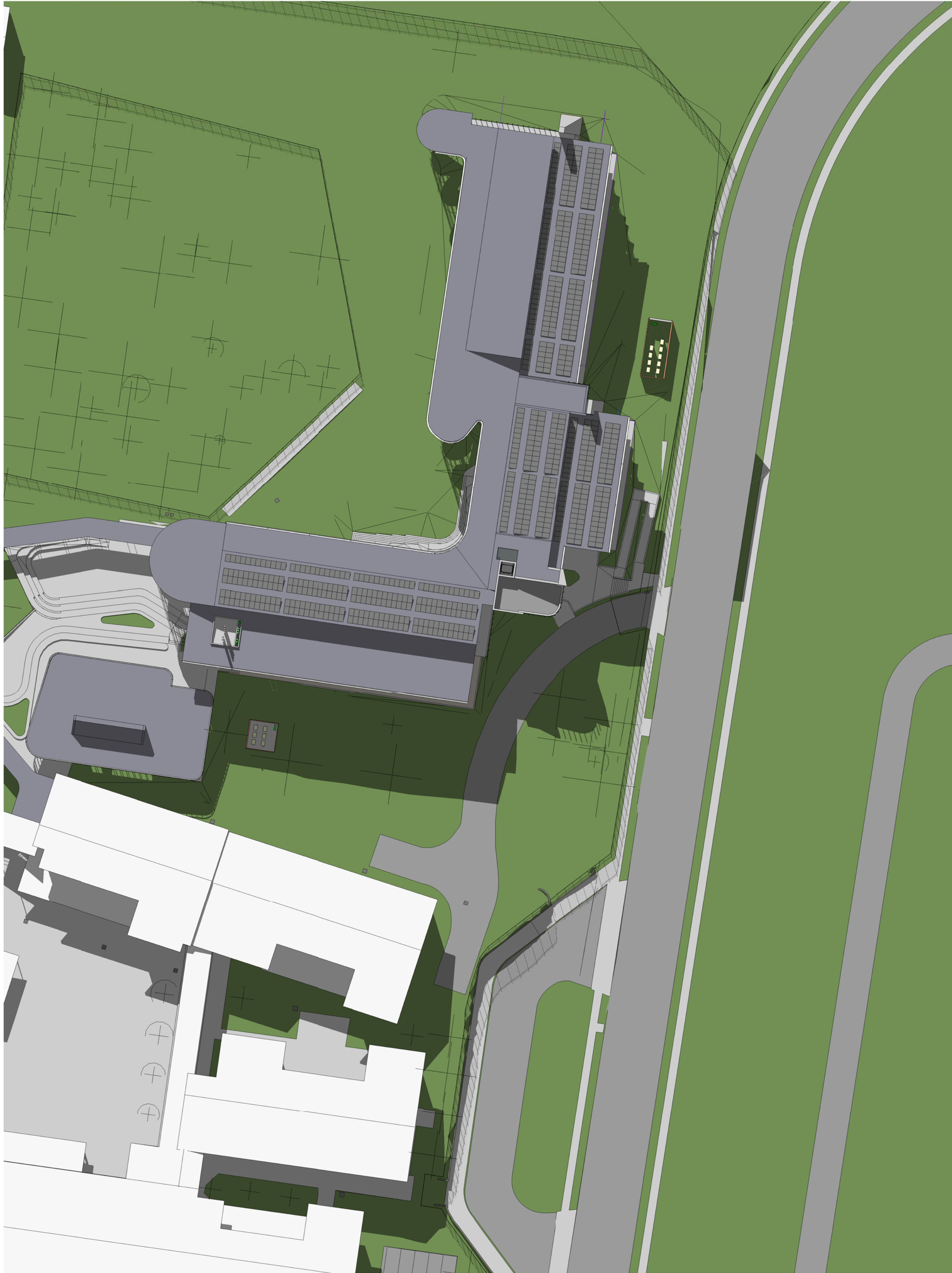

1 PROPOSED SITE SOLAR ACCESS STUDY - 21 JUNE 0100 PM

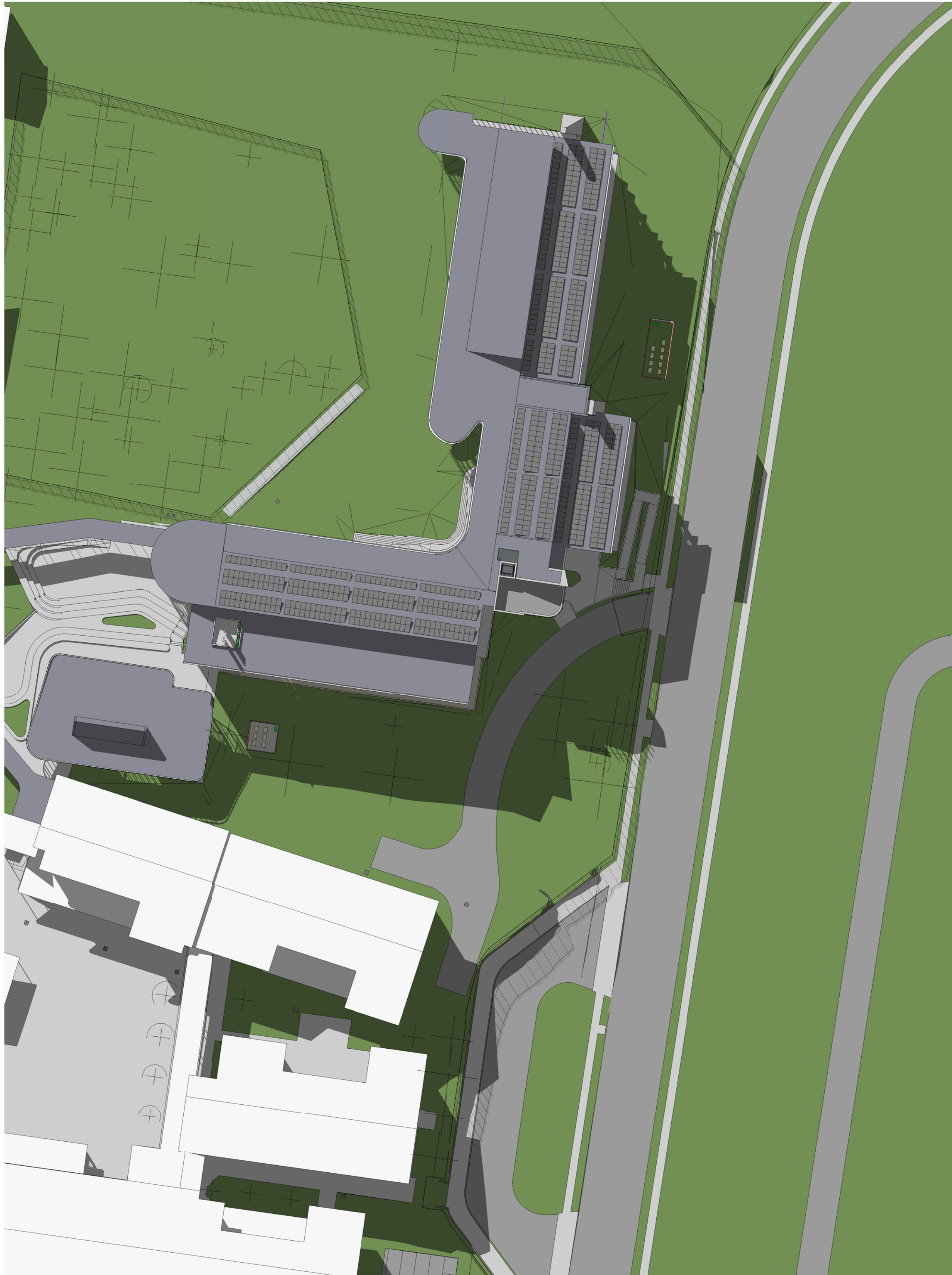

2 PROPOSED SITE SOLAR ACCESS STUDY - 21 JUNE 0200 PM

Key Plan:

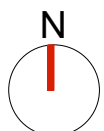
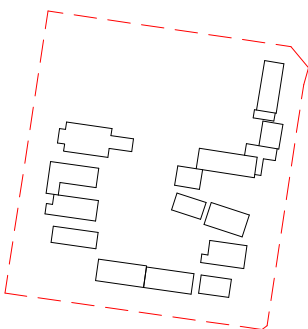

Drawing Disclaimer:
Do not scale from drawings.
Verify all dimensions on site before commencing work.
Copying or reproduction of this drawing is strictly prohibited without the consent of PTW Architects

Note
PTW takes no responsibility for external building elements. Anything connected with any design, materials selection, construction or installation of any cladding, facade or external building element must be checked by and remains the responsibility of others, including suitably qualified experts as may be required.

Rev	Amendment	By	Chk*	Date
D	SSDA SUBMISSION	FJ	DJ	21/11/10
C	DRAFT SSDA SUBMISSION	MB	DJ	21/11/01
B	DRAFT SSDA SUBMISSION	MB	DJ	21/10/25
A	DRAFT SSDA SUBMISSION	MB	DJ	21/10/01

*Registered Architect
DHJ Diane H Jones NSW Arch 4778

Consultants

Client



Education

Architect
PTW Architects
Level 11, 88 Phillip Street
Sydney NSW 2000 Australia
T +61 2 9232 5877
ptw.com.au

Peddie Thorp & Walker P/L
ABN 23 000 454 624
trading as PTW Architects

NSW Nominated Architects
S Parsons Architect No.6098
D Jones Architect No.4778



0 5 10 20 30 40m
@ A1

Project PA030471
GLENWOOD HIGH SCHOOL
FORMAN AVENUE, GLENWOOD, NSW
2768

Status
SSDA SUBMISSION

Title
SSDA
SOLAR ACCESS STUDIES

Drawing Number
DA-AR-2007

Revision
D

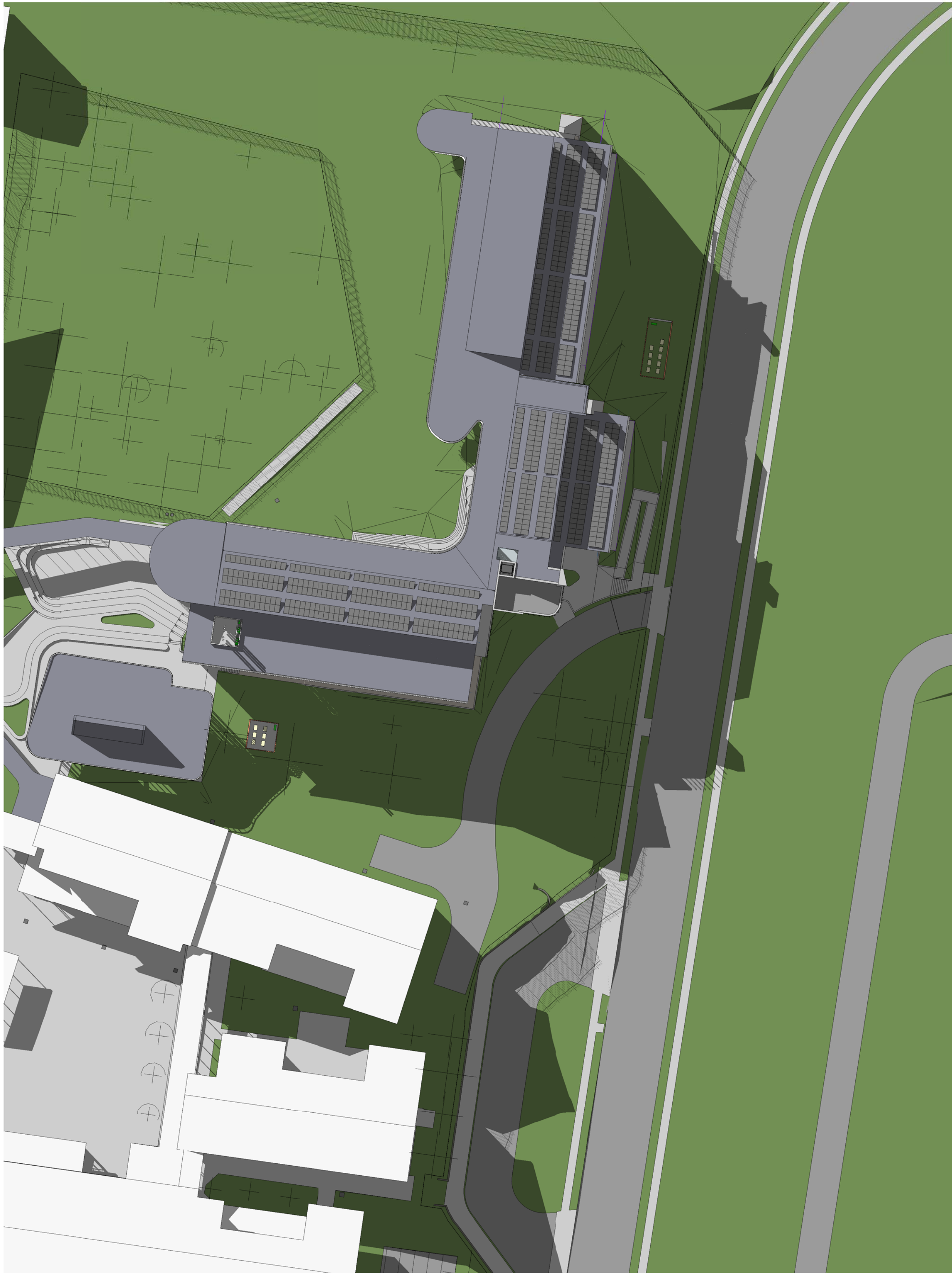

1 PROPOSED SITE SOLAR ACCESS STUDY - 21 JUNE 0300 PM

Key Plan:

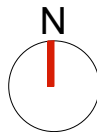
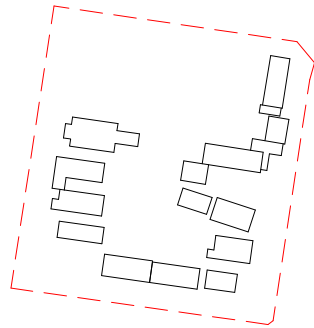

Drawing Disclaimer:
Do not scale from drawings.
Verify all dimensions on site before commencing work.
Copying or reproduction of this drawing is strictly prohibited without the consent of PTW Architects

Note
PTW takes no responsibility for external building elements. Anything connected with any design, materials selection, construction or installation of any cladding, facade or external building element must be checked by and remains the responsibility of others, including suitably qualified experts as may be required.

Rev	Amendment	By	Chk*	Date
D	SSDA SUBMISSION	FJ	DJ	21/11/10
C	DRAFT SSDA SUBMISSION	MB	DJ	21/11/01
B	DRAFT SSDA SUBMISSION	MB	DJ	21/10/25
A	DRAFT SSDA SUBMISSION	MB	DJ	21/10/01

*Registered Architect		
DHJ	Diane H Jones	NSW Arch 4778

Consultants

Client



Education

Architect
PTW Architects
Level 11, 88 Phillip Street
Sydney NSW 2000 Australia
T +61 2 9232 5877
ptw.com.au

Peddie Thorp & Walker P/L
ABN 23 000 454 624
trading as PTW Architects

NSW Nominated Architects
S Parsons Architect No 6098
D Jones Architect No 4778



0 5 10 20 30 40m
@ A1

Project PA030471
GLENWOOD HIGH SCHOOL
FORMAN AVENUE, GLENWOOD, NSW
2768

Status
SSDA SUBMISSION

Title
SSDA
SOLAR ACCESS STUDIES

Drawing Number
DA-AR-2008

Revision
D



1 LEVEL 00 -DEMO PLAN
1 : 200 @A1

Demolished wall

Key Plan:

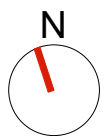
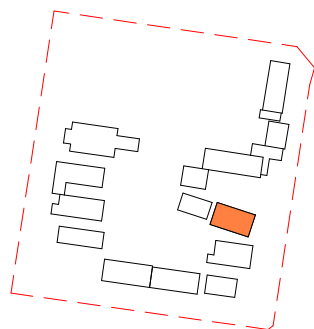

Drawing Disclaimer:
Do not scale from drawings.
Verify all dimensions on site before commencing work.
Copying or reproduction of this drawing is strictly prohibited without the consent of PTW Architects

Note
PTW takes no responsibility for external building elements. Anything connected with any design, materials selection, construction or installation of any cladding, facade or external building element must be checked by and remains the responsibility of others, including suitably qualified experts as may be required.

Rev	Amendment	By	Chk*	Date
D	SSDA SUBMISSION	FJ	DJ	21/11/10
C	DRAFT SSDA SUBMISSION	MB	DJ	21/11/01
B	DRAFT SSDA SUBMISSION	MB	DJ	21/10/25
A	DRAFT SSDA SUBMISSION	MB	DJ	21/10/01

*Registered Architect		
DHJ	Diane H Jones	NSW Arch 4778

Consultants

Client



Education

Architect
PTW Architects
Level 11, 88 Phillip Street
Sydney NSW 2000 Australia
T +61 2 9232 5877
ptw.com.au

Peddie Thorp & Walker P/L
ABN 23 000 454 624
trading as PTW Architects

NSW Nominated Architects
S Parsons Architect No 6098
D Jones Architect No 4778



0 1 2 3 4 5 10 15m
As indicated
@ A1
Project PA030471
GLENWOOD HIGH SCHOOL
FORMAN AVENUE, GLENWOOD, NSW
2768
Status
SSDA SUBMISSION

Title
SSDA
BUILDING A - DEMO PLAN -
LEVEL 00
Drawing Number
DA-AR-A101

Revision
D



- LEGEND
- NEW-SUPPORT LEARNING UNIT
 - EXIST-CIRCULATION
 - EXIST-GENERAL LEARNING UNIT
 - EXIST-STORAGE UNIT / COMMS
 - EXIST-STUDENT AMENITIES
 - EXIST-SUPPORT LEARNING UNIT

1 LEVEL 00 - GA
1 : 200 @A1

Key Plan:

Drawing Disclaimer:
Do not scale from drawings.
Verify all dimensions on site before commencing work.
Copying or reproduction of this drawing is strictly prohibited without the consent of PTW Architects

Note
PTW takes no responsibility for external building elements. Anything connected with any design, materials selection, construction or installation of any cladding, facade or external building element must be checked by and remains the responsibility of others, including suitably qualified experts as may be required.

Rev	Amendment	By	Chk*	Date	*Registered Architect	Consultants	Client
D	SSDA SUBMISSION	FJ	DJ	21/11/10	DHJ Diane H Jones NSW Arch 4778		
C	DRAFT SSDA SUBMISSION	MB	DJ	21/11/01			
B	DRAFT SSDA SUBMISSION	MB	DJ	21/10/25			
A	DRAFT SSDA SUBMISSION	MB	DJ	21/10/01			

Architect
PTW Architects
Level 11, 88 Phillip Street
Sydney NSW 2000 Australia
T +61 2 9232 5877
ptw.com.au

NSW GOVERNMENT

Education

Architect
PTW Architects
Level 11, 88 Phillip Street
Sydney NSW 2000 Australia
T +61 2 9232 5877
ptw.com.au

NSW Nominated Architects
S Parsons Architect No.6098
D Jones Architect No.4778

0 1 2 5 10 15m

1 : 200 @ A1

Project PA030471

GLENWOOD HIGH SCHOOL
FORMAN AVENUE, GLENWOOD, NSW
2768

Status
SSDA SUBMISSION

Title
SSDA

BUILDING A - GA - LEVEL 00

Drawing Number
DA-AR-A102

Revision
D

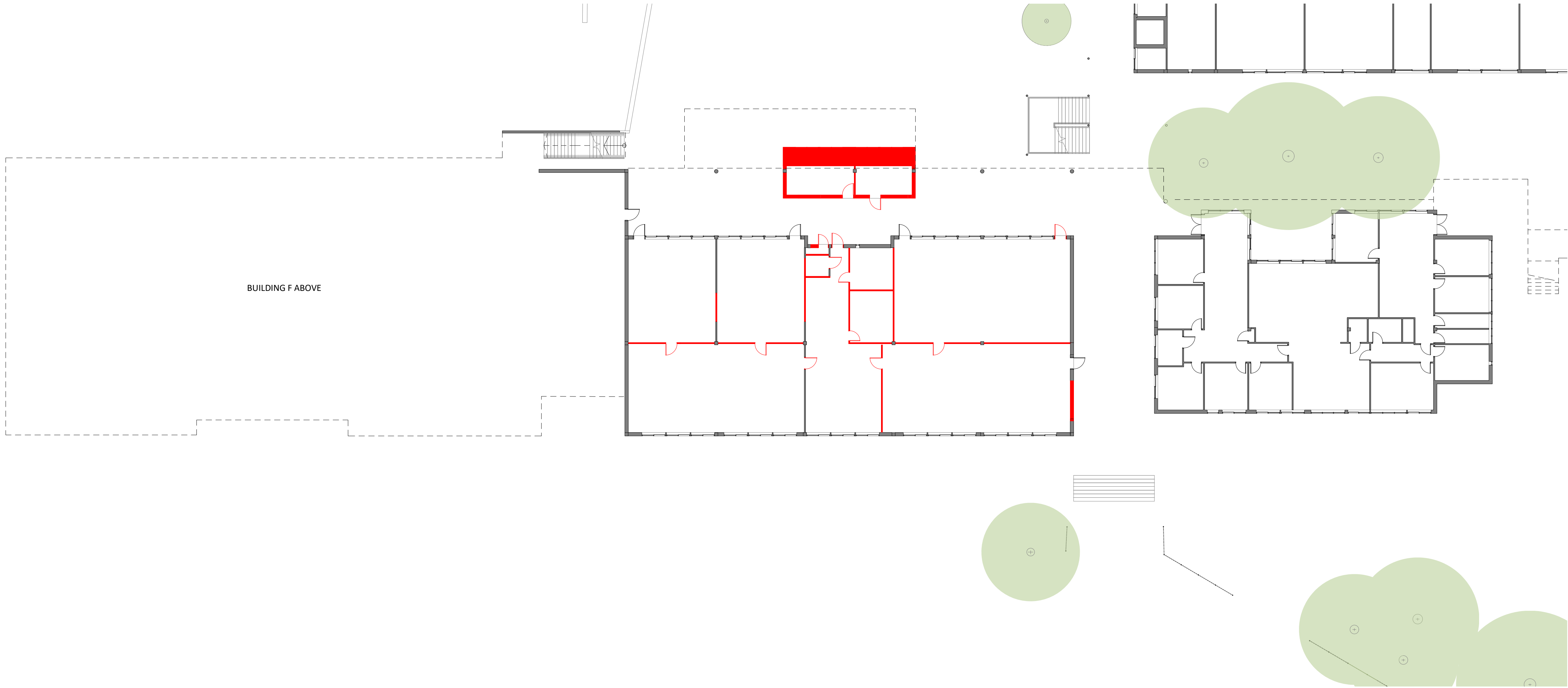

1 BUILDING DE - LEVEL 00 - DEMO PLAN
1 : 200 @A1

Key Plan:

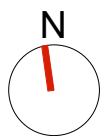
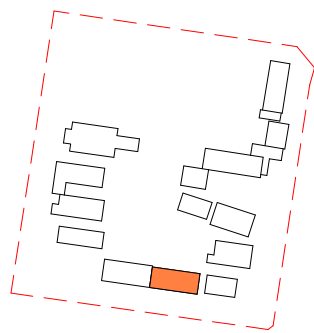

Drawing Disclaimer:
Do not scale from drawings.
Verify all dimensions on site before commencing work.
Copying or reproduction of this drawing is strictly prohibited without the consent of PTW Architects

Note
PTW takes no responsibility for external building elements. Anything connected with any design, materials selection, construction or installation of any cladding, facade or external building element must be checked by and remains the responsibility of others, including suitably qualified experts as may be required.

Rev	Amendment	By	Chk*	Date
D	SSDA SUBMISSION	FJ	DJ	21/11/10
C	DRAFT SSDA SUBMISSION	MB	DJ	21/11/01
B	DRAFT SSDA SUBMISSION	MB	DJ	21/10/25
A	DRAFT SSDA SUBMISSION	MB	DJ	21/10/01

*Registered Architect		
DHJ	Diane H Jones	NSW Arch 4778

Consultants

Client



Education

Architect
PTW Architects
Level 11, 88 Phillip Street
Sydney NSW 2000 Australia
T +61 2 9232 5877
ptw.com.au

Peddie Thorp & Walker P/L
ABN 23 000 454 624
trading as PTW Architects

NSW Nominated Architects
S Parsons Architect No.6098
D Jones Architect No.4778

PTW

As indicated
Project PA030471
GLENWOOD HIGH SCHOOL
FORMAN AVENUE, GLENWOOD, NSW
2768

Status
SSDA SUBMISSION

Title
SSDA
BUILDING DEF - DEMO PLAN -
LEVEL 00
Drawing Number
DA-AR-E101

Revision
D



1 BUILDING DE - GROUND FLOOR PLAN
1 : 200 @A1

Key Plan:

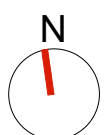
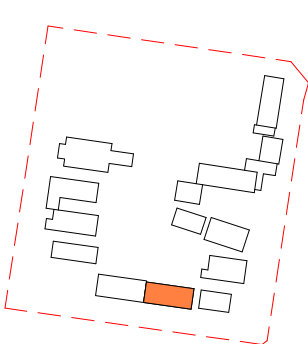

Drawing Disclaimer:
Do not scale from drawings.
Verify all dimensions on site before commencing work.
Copying or reproduction of this drawing is strictly prohibited without the consent of PTW Architects

Note
PTW takes no responsibility for external building elements. Anything connected with any design, materials selection, construction or installation of any cladding, facade or external building element must be checked by and remains the responsibility of others, including suitably qualified experts as may be required.

Rev	Amendment	By	Chk*	Date
D	SSDA SUBMISSION	FJ	DJ	21/11/10
C	DRAFT SSDA SUBMISSION	MB	DJ	21/11/01
B	DRAFT SSDA SUBMISSION	MB	DJ	21/10/25
A	DRAFT SSDA SUBMISSION	MB	DJ	21/10/01

*Registered Architect
DHJ Diane H Jones NSW Arch 4778

Consultants

Client



Education

Architect
PTW Architects
Level 11, 88 Phillip Street
Sydney NSW 2000 Australia
T +61 2 9232 5877
ptw.com.au



Project PA030471
GLENWOOD HIGH SCHOOL
FORMAN AVENUE, GLENWOOD, NSW
2768
Status
SSDA SUBMISSION

Title SSDA BUILDING DEF - GA - LEVEL 00	Revision D
Drawing Number DA-AR-E102	

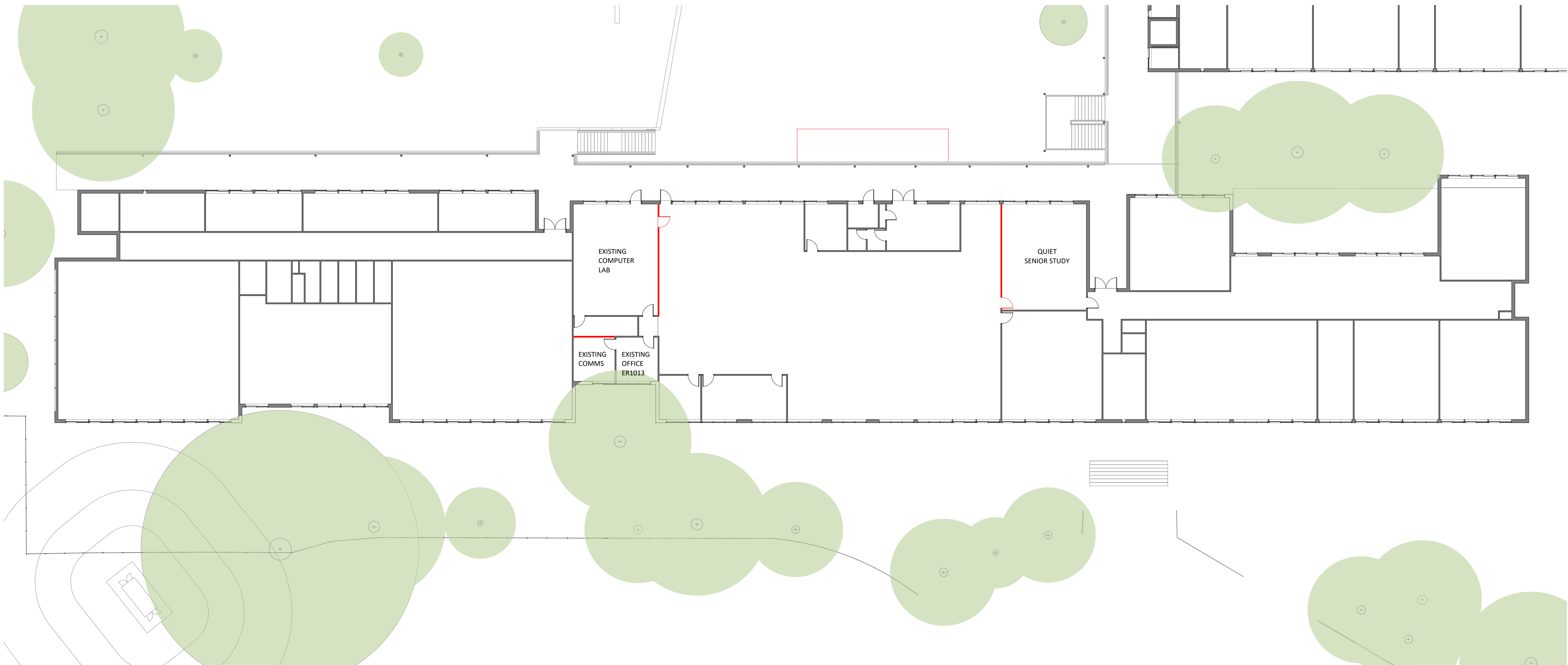

1 BUILDING DEF - LEVEL 01 - DEMO PLAN
1 : 200 @A1

Demolished wall

Key Plan:

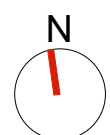
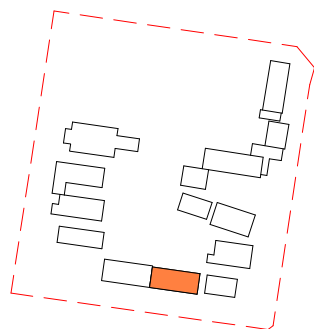

Drawing Disclaimer:
Do not scale from drawings.
Verify all dimensions on site before commencing work.
Copying or reproduction of this drawing is strictly prohibited without the consent of PTW Architects

Note
PTW takes no responsibility for external building elements. Anything connected with any design, materials selection, construction or installation of any cladding, facade or external building element must be checked by and remains the responsibility of others, including suitably qualified experts as may be required.

Rev	Amendment	By	Chk*	Date
D	SSDA SUBMISSION	FJ	DJ	21/11/10
C	DRAFT SSDA SUBMISSION	MB	DJ	21/11/01
B	DRAFT SSDA SUBMISSION	MB	DJ	21/10/25
A	DRAFT SSDA SUBMISSION	MB	DJ	21/10/01

*Registered Architect		
DHJ	Diane H Jones	NSW Arch 4778

Consultants	

Client	
	Education

Architect PTW Architects Level 11, 88 Phillip Street Sydney NSW 2000 Australia T +61 2 9232 5877 ptw.com.au	Architect Peddle Thorp & Walker P/L ABN 23 000 454 624 trading as PTW Architects	NSW Nominated Architects S Parsons Architect No.6098 D Jones Architect No.4778
---	--	---

	Project PA030471 GLENWOOD HIGH SCHOOL FORMAN AVENUE, GLENWOOD, NSW 2768
Status SSDA SUBMISSION	

Title SSDA BUILDING DEF - DEMO PLAN - LEVEL 01	Revision DA-AR-E111 D
--	--

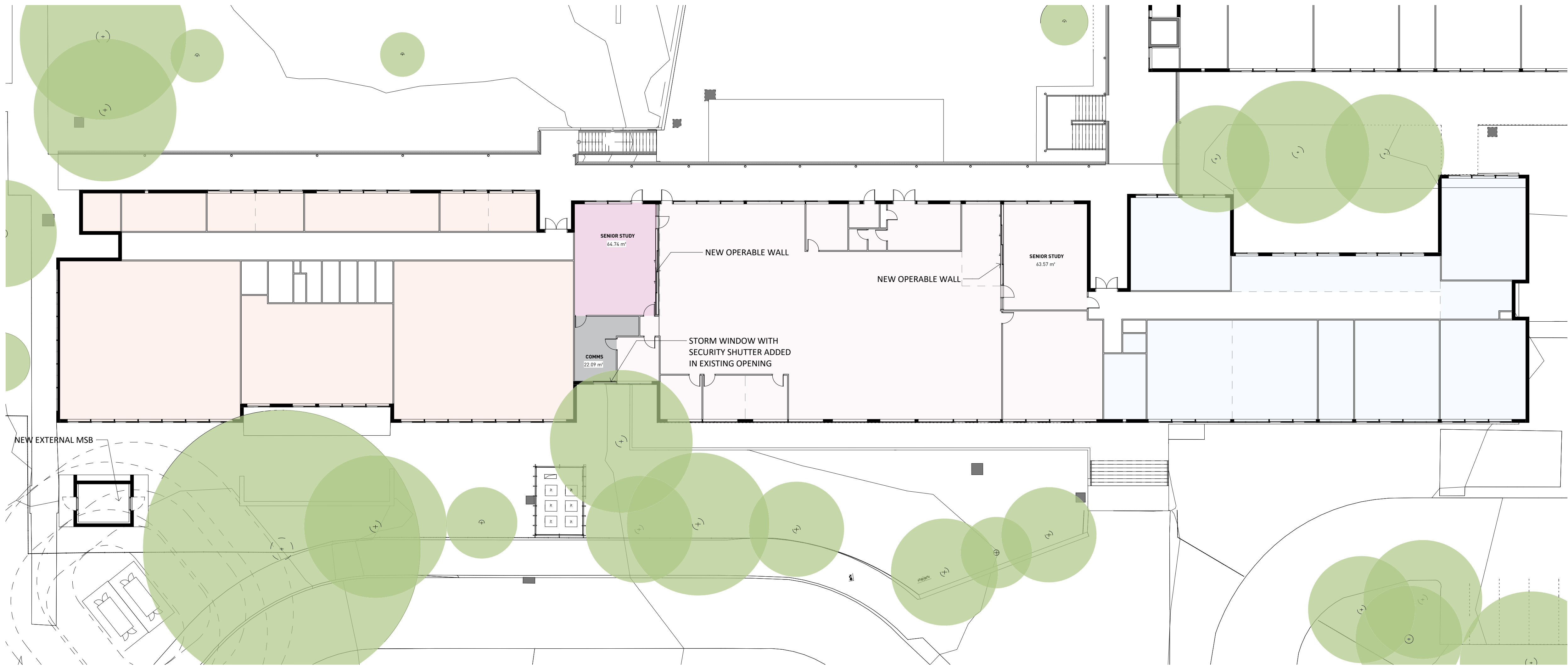

- LEGEND
- NEW-LIBRARY UNIT
 - NEW-STORAGE UNIT / COMMS
 - EXIST-CIRCULATION
 - EXIST-GENERAL LEARNING UNIT
 - EXIST-LIBRARY UNIT
 - EXIST-STAFF UNIT

1 BUILDING E - LEVEL 01 - GA
1 : 200 @A1

Key Plan:

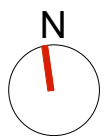
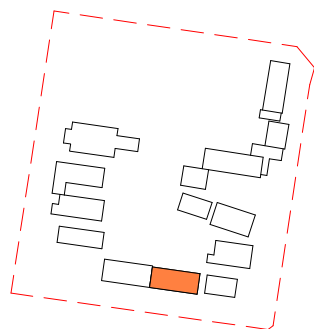

Drawing Disclaimer:
Do not scale from drawings.
Verify all dimensions on site before commencing work.
Copying or reproduction of this drawing is strictly prohibited without the consent of PTW Architects

Note
PTW takes no responsibility for external building elements. Anything connected with any design, materials selection, construction or installation of any cladding, facade or external building element must be checked by and remains the responsibility of others, including suitably qualified experts as may be required.

Rev	Amendment	By	Chk*	Date
D	SSDA SUBMISSION	FJ	DJ	21/11/10
C	DRAFT SSDA SUBMISSION	MB	DJ	21/11/01
B	DRAFT SSDA SUBMISSION	MB	DJ	21/10/25
A	DRAFT SSDA SUBMISSION	MB	DJ	21/10/01

*Registered Architect
DHJ Diane H Jones NSW Arch 4778

Consultants

Client



Education

Architect
PTW Architects
Level 11, 88 Phillip Street
Sydney NSW 2000 Australia
T +61 2 9232 5877
ptw.com.au

Peddie Thorp & Walker P/L
ABN 23 000 454 624
trading as PTW Architects

NSW Nominated Architects
S Parsons Architect No.6098
D Jones Architect No.4778

0 1 2 5 10 15m
1 : 200 @ A1
Project PA030471
GLENWOOD HIGH SCHOOL
FORMAN AVENUE, GLENWOOD, NSW
2768
Status
SSDA SUBMISSION

Title
SSDA
BUILDING DEF - GA - LEVEL 01
Drawing Number
DA-AR-E112
Revision
D

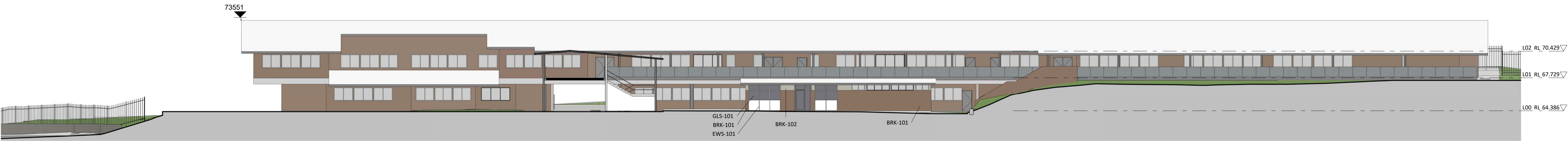

1 BUILDIND DEF - NORTH ELEVATION
1 : 200 @A1

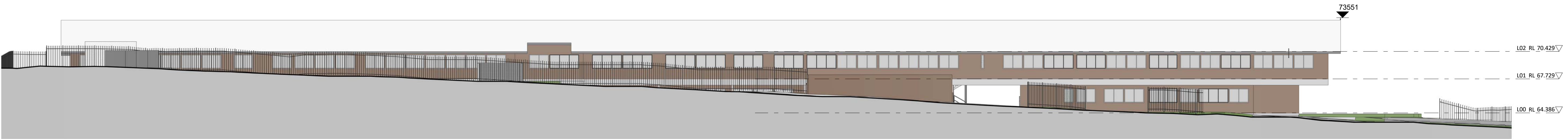

2 BUILDING DEF - SOUTH ELEVATION
1 : 200 @A1

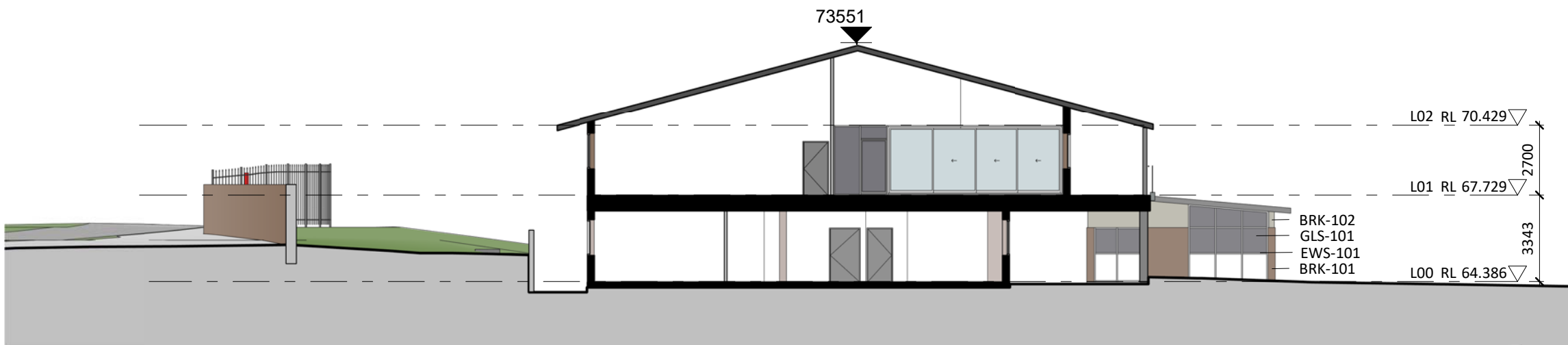

3 BUILDING DEF - EAST ELEVATION
1 : 200

Key Plan:

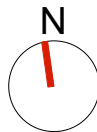
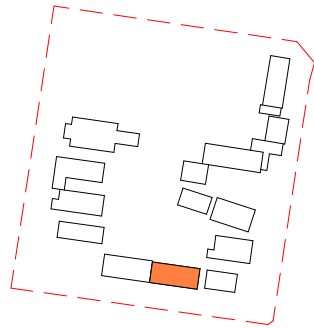

Drawing Disclaimer:
Do not scale from drawings.
Verify all dimensions on site before commencing work.
Copying or reproduction of this drawing is strictly prohibited without the consent of PTW Architects

Note
PTW takes no responsibility for external building elements. Anything connected with any design, materials selection, construction or installation of any cladding, facade or external building element must be checked by and remains the responsibility of others, including suitably qualified experts as may be required.

Rev	Amendment	By	Chk*	Date
C	SSDA SUBMISSION	FJ	DJ	21/11/10
B	DRAFT SSDA SUBMISSION	MB	DJ	21/11/01
A	DRAFT SSDA SUBMISSION	MB	DJ	21/10/25

***Registered Architect**
DHJ Diane H Jones NSW Arch 4778

Consultants

Client



Education

Architect
PTW Architects
Level 11, 88 Phillip Street
Sydney NSW 2000 Australia
T +61 2 9232 5877
ptw.com.au

Peddie Thorp & Walker P/L
ABN 23 000 454 624
trading as PTW Architects

NSW Nominated Architects
S Parsons Architect No.6098
D Jones Architect No.4778



0 1 2 5 10 15m
1 : 200 @ A1
Project PA030471
GLENWOOD HIGH SCHOOL
FORMAN AVENUE, GLENWOOD, NSW
2768
Status
SSDA SUBMISSION

Title
SSDA
BUILDING DEF - ELEVATIONS
Drawing Number
DA-AR-E201

Revision
C

1 SECTION 01
1 : 200 @A1

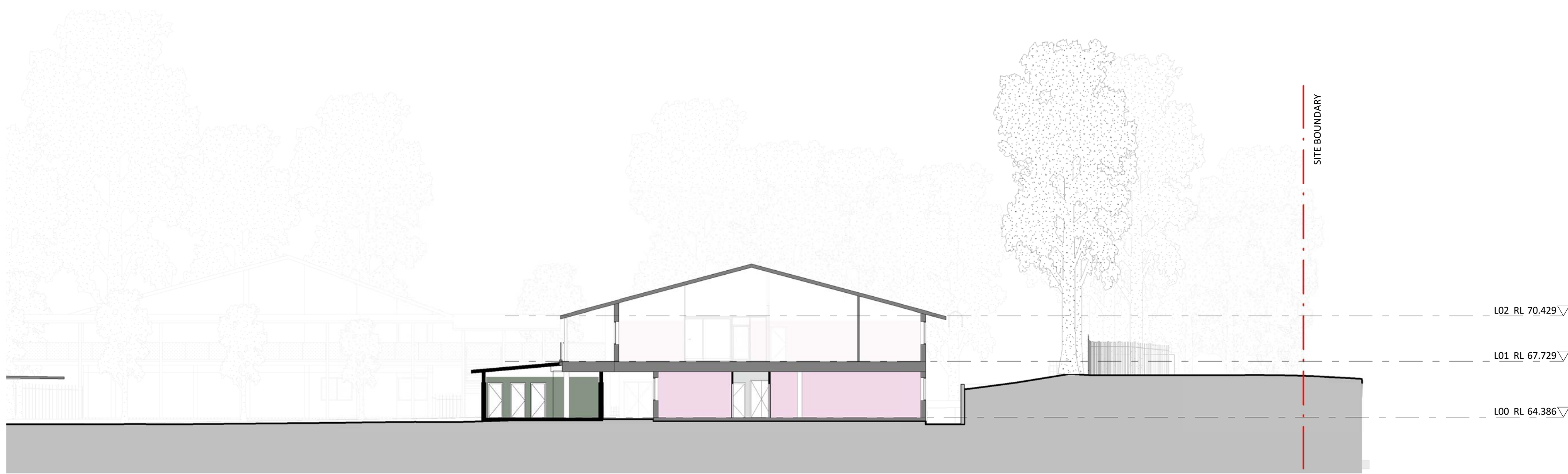

2 SECTION 02
1 : 200 @A1



3 SECTION 03
1 : 200 @A1

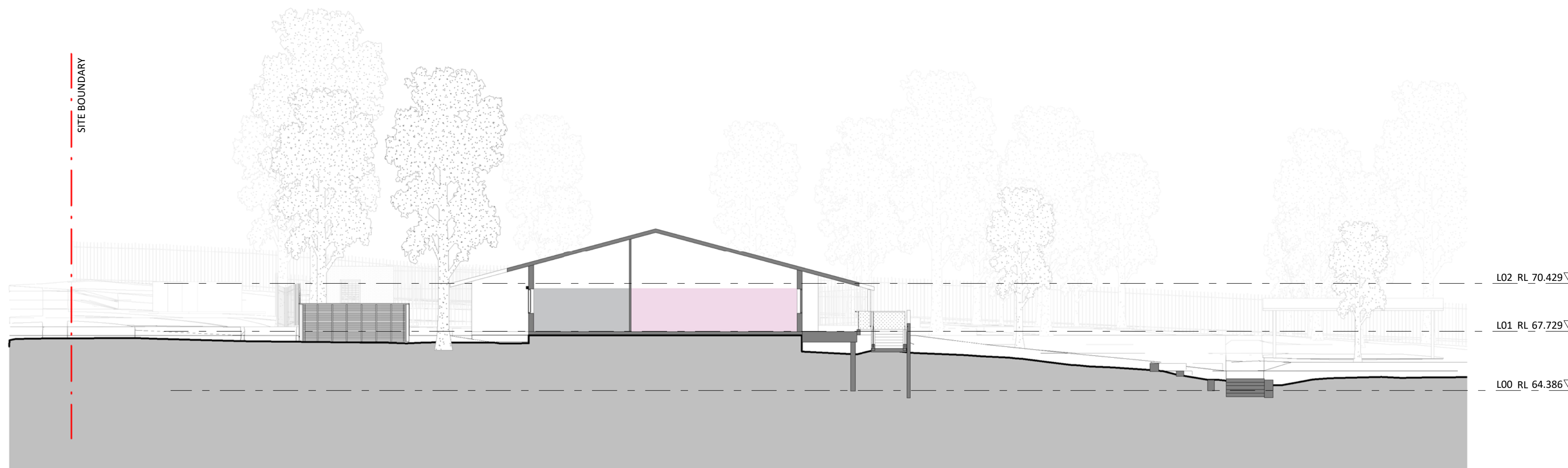

Key Plan:

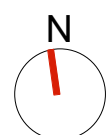
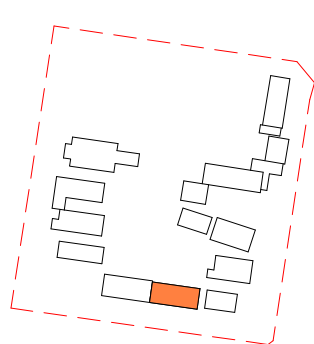

Drawing Disclaimer:
Do not scale from drawings.
Verify all dimensions on site before commencing work.
Copying or reproduction of this drawing is strictly prohibited without the consent of PTW Architects

Note
PTW takes no responsibility for external building elements. Anything connected with any design, materials selection, construction or installation of any cladding, facade or external building element must be checked by and remains the responsibility of others, including suitably qualified experts as may be required.

Rev	Amendment	By	Chk*	Date
C	SSDA SUBMISSION	FJ	DJ	21/11/10
B	DRAFT SSDA SUBMISSION	MB	DJ	21/11/01
A	DRAFT SSDA SUBMISSION	MB	DJ	21/10/25

***Registered Architect**
DHJ Diane H Jones NSW Arch 4778

Consultants

Client



Education

Architect
PTW Architects
Level 11, 88 Phillip Street
Sydney NSW 2000 Australia
T +61 2 9232 5877
ptw.com.au

Peddie Thorp & Walker P/L
ABN 23 000 454 624
trading as PTW Architects

NSW Nominated Architects
S Parsons Architect No.6098
D Jones Architect No.4778



0 1 2 3 4 5 10 15m
1 : 200 @ A1
Project PA030471
GLENWOOD HIGH SCHOOL
FORMAN AVENUE, GLENWOOD, NSW
2768
Status
SSDA SUBMISSION

Title
SSDA
BUILDING DEF - SECTIONS
Drawing Number
DA-AR-E301

Revision
C

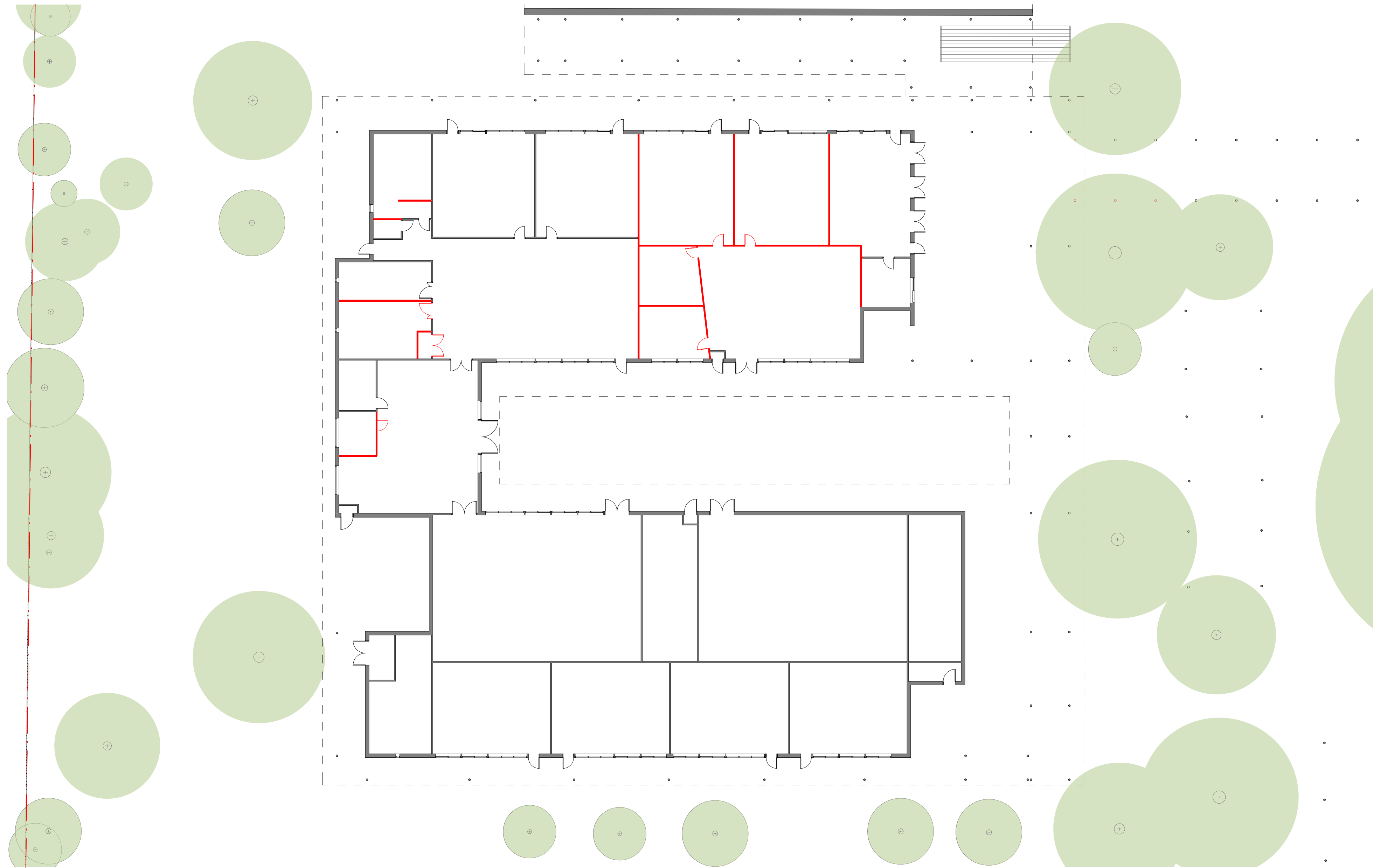

1 LEVEL 00 - DEMO PLAN
1 : 200 @A1

Demolished wall

Key Plan:

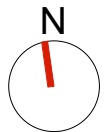
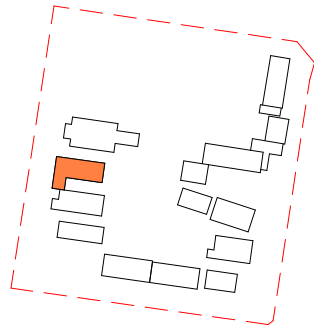

Drawing Disclaimer:
Do not scale from drawings.
Verify all dimensions on site before commencing work.
Copying or reproduction of this drawing is strictly prohibited without the consent of PTW Architects

Note
PTW takes no responsibility for external building elements. Anything connected with any design, materials selection, construction or installation of any cladding, facade or external building element must be checked by and remains the responsibility of others, including suitably qualified experts as may be required.

Rev	Amendment	By	Chk*	Date
D	SSDA SUBMISSION	FJ	DJ	21/11/10
C	DRAFT SSDA SUBMISSION	MB	DJ	21/11/01
B	DRAFT SSDA SUBMISSION	MB	DJ	21/10/25
A	DRAFT SSDA SUBMISSION	MB	DJ	21/10/01

*Registered Architect		
DHJ	Diane H Jones	NSW Arch 4778

Consultants

Client



Education

Architect
PTW Architects
Level 11, 88 Phillip Street
Sydney NSW 2000 Australia
T +61 2 9232 5877
ptw.com.au

Peddle Thorp & Walker P/L
ABN 23 000 454 624
trading as PTW Architects

NSW Nominated Architects
S Parsons Architect No 6098
D Jones Architect No 4778



0 1 2 5 10 15m
As indicated
Project PA030471
GLENWOOD HIGH SCHOOL
FORMAN AVENUE, GLENWOOD, NSW
2768
Status
SSDA SUBMISSION

Title
SSDA
BUILDING HJ - DEMO PLAN -
LEVEL 00
Drawing Number
DA-AR-HJ101

Revision

D

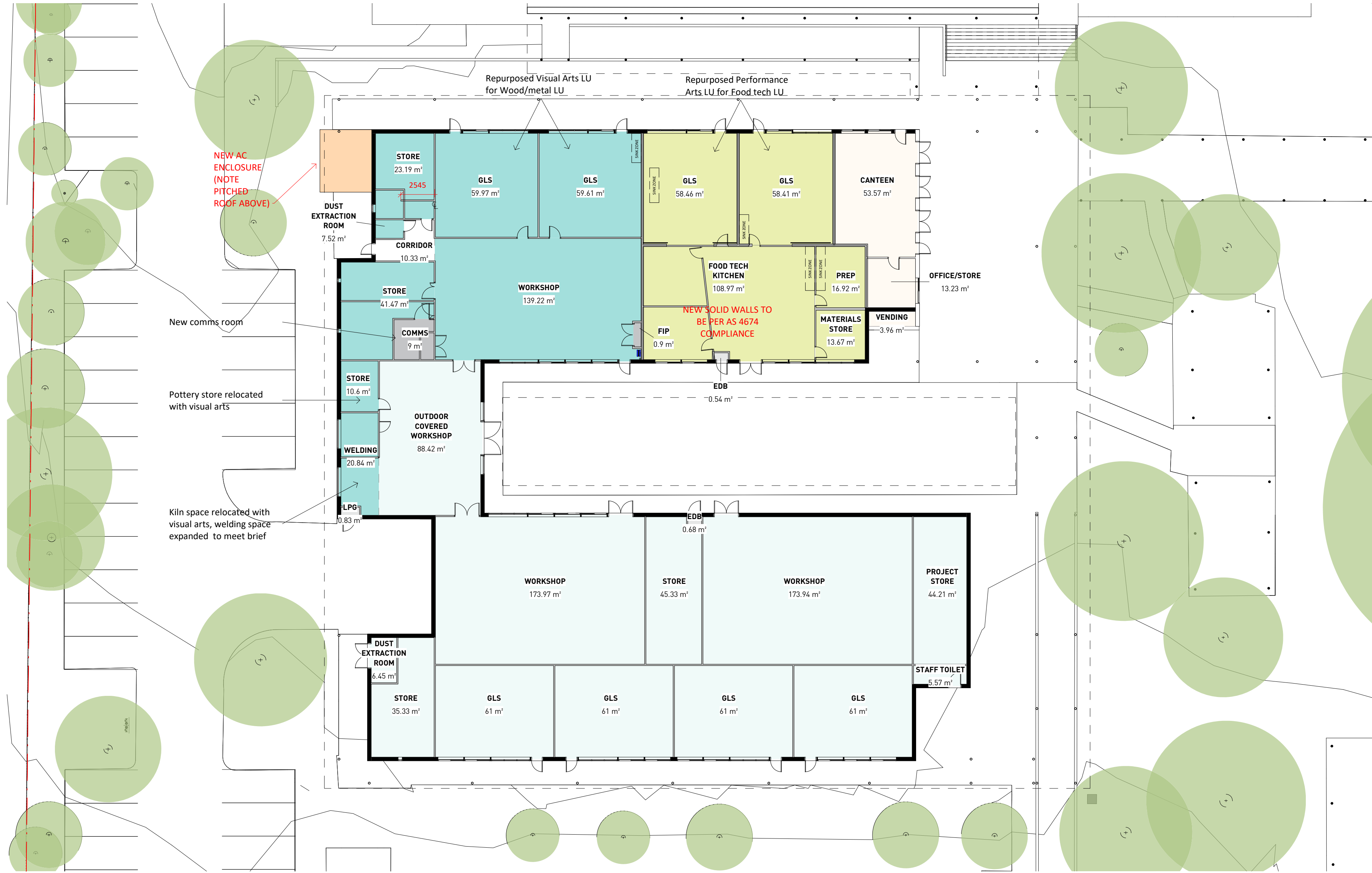

- LEGEND
- NEW-FOOD TECH - MATERIALS LEARNING UNIT
 - NEW-STORAGE UNIT / COMMS
 - NEW-WOOD/METAL - MATERIALS LEARNING UNIT
 - EXIST-CANTEEN UNIT
 - EXIST-CIRCULATION
 - EXIST-STORAGE UNIT / COMMS
 - EXIST-WOOD/METAL - MATERIALS LEARNING UNIT

2 LEVEL 01 - GA
1 : 200 @A1

Key Plan:

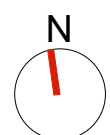
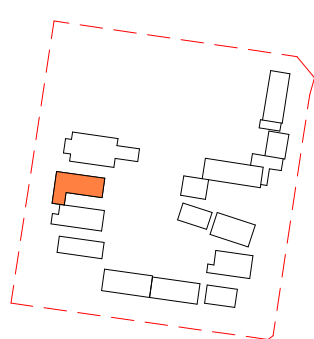

Drawing Disclaimer:
Do not scale from drawings.
Verify all dimensions on site before commencing work.
Copying or reproduction of this drawing is strictly prohibited without the consent of PTW Architects

Note
PTW takes no responsibility for external building elements. Anything connected with any design, materials selection, construction or installation of any cladding, facade or external building element must be checked by and remains the responsibility of others, including suitably qualified experts as may be required.

Rev	Amendment	By	Chk*	Date
D	SSDA SUBMISSION	FJ	DJ	21/11/10
C	DRAFT SSDA SUBMISSION	MB	DJ	21/11/01
B	DRAFT SSDA SUBMISSION	MB	DJ	21/10/25
A	DRAFT SSDA SUBMISSION	MB	DJ	21/10/01

*Registered Architect
DHJ Diane H Jones NSW Arch 4778

Consultants

Client



Education

Architect
PTW Architects
Level 11, 88 Phillip Street
Sydney NSW 2000 Australia
T +61 2 9232 5877
ptw.com.au



0 1 2 5 10 15m
1 : 200 @ A1
Project PA030471
GLENWOOD HIGH SCHOOL
FORMAN AVENUE, GLENWOOD, NSW
2768
Status
SSDA SUBMISSION

Title
SSDA
BUILDING HJ - GA - LEVEL 00
Drawing Number
DA-AR-HJ102
Revision
D

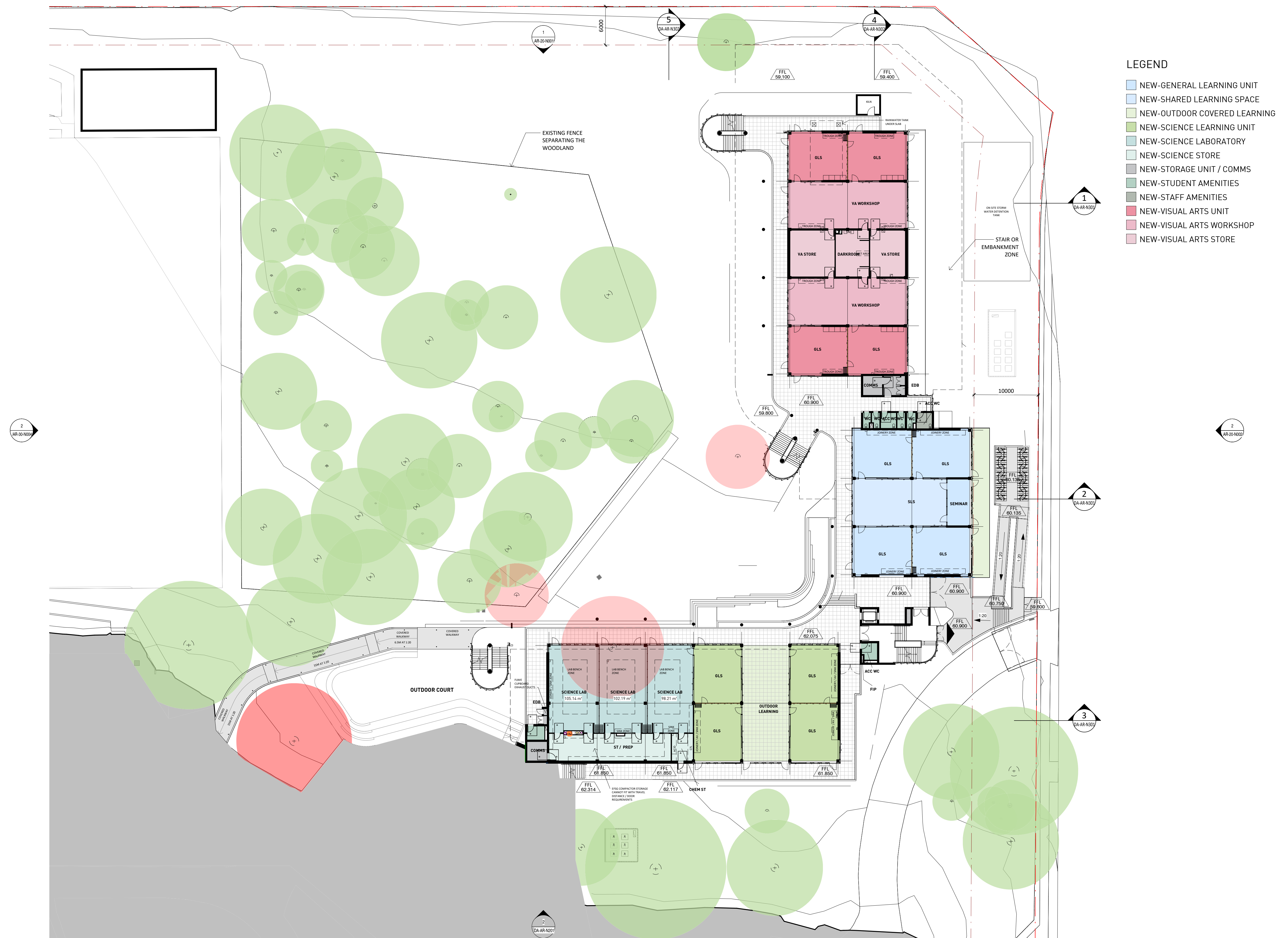

1 LEVEL 00 - GA
1 : 300 @A1

Key Plan:

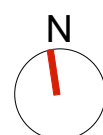
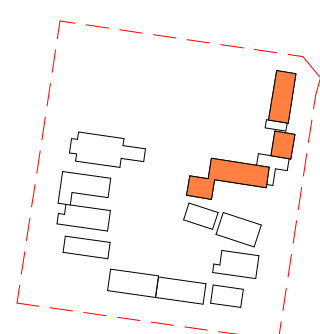

Drawing Disclaimer:
Do not scale from drawings.
Verify all dimensions on site before commencing work.
Copying or reproduction of this drawing is strictly prohibited without the consent of PTW Architects

Note
PTW takes no responsibility for external building elements. Anything connected with any design, materials selection, construction or installation of any cladding, facade or external building element must be checked by and remains the responsibility of others, including suitably qualified experts as may be required.

Rev	Amendment	By	Chk*	Date
D	SSDA SUBMISSION	QF	DJ	21/11/10
C	DRAFT SSDA SUBMISSION	MB	DJ	21/11/01
B	DRAFT SSDA SUBMISSION	MB	DJ	21/10/25
A	DRAFT SSDA SUBMISSION	MB	DJ	21/10/01

*Registered Architect		
DHJ	Diane H Jones	NSW Arch 4778

Consultants

Client



Education

Architect
PTW Architects
Level 11, 88 Phillip Street
Sydney NSW 2000 Australia
T +61 2 9232 5877
ptw.com.au

Peddle Thorp & Walker P/L
ABN 23 000 454 624
trading as PTW Architects

L NSW Nominated Architects
S Parsons Architect No.6098
D Jones Architect No.4778

PTN

1 : 300 @ A1

Project PA030471

GLENWOOD HIGH SCHOOL
FORMAN AVENUE, GLENWOOD, NSW
2768

Status
SSDA SUBMISSION

Title
SSDA
GA - LEVEL 00

Drawing Number

DA-AR-N103

10

1/10/2021 6:02:10 PM

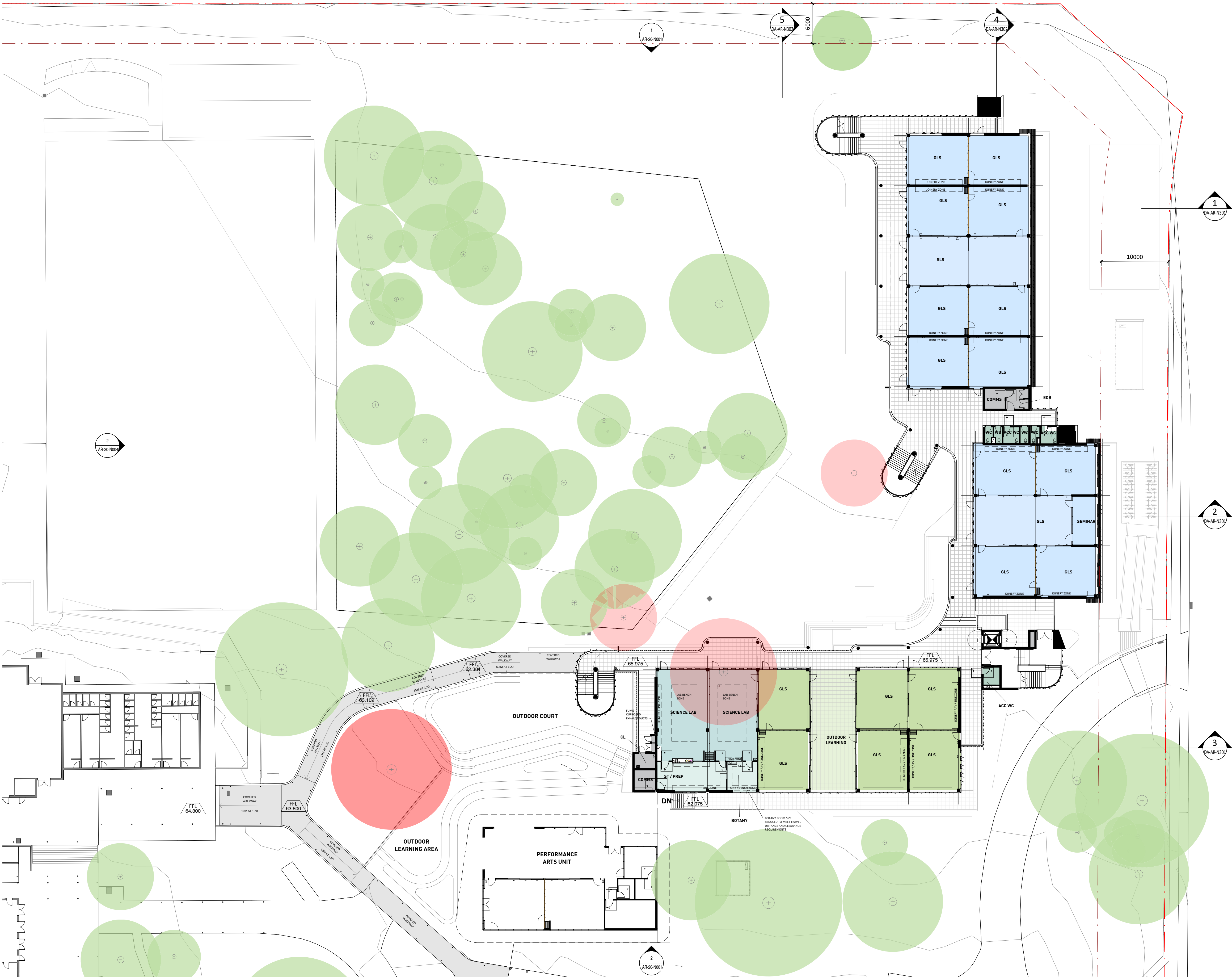

- LEGEND
- NEW-GENERAL LEARNING UNIT
 - NEW-SHARED LEARNING SPACE
 - NEW-OUTDOOR COVERED LEARNING
 - NEW-SCIENCE LEARNING UNIT
 - NEW-SCIENCE LABORATORY
 - NEW-SCIENCE STORE
 - NEW-STORAGE UNIT / COMMS
 - NEW-STUDENT AMENITIES
 - NEW-STAFF AMENITIES

1 LEVEL 01 - GA
1 : 300 @A1

Key Plan:

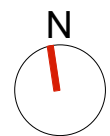
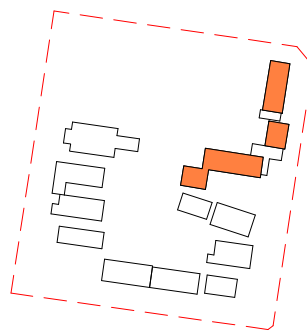

Drawing Disclaimer:
Do not scale from drawings.
Verify all dimensions on site before commencing work.
Copying or reproduction of this drawing is strictly prohibited without the consent of PTW Architects

Note
PTW takes no responsibility for external building elements. Anything connected with any design, materials selection, construction or installation of any cladding, facade or external building element must be checked by and remains the responsibility of others, including suitably qualified experts as may be required.

Rev	Amendment	By	Chk*	Date
D	SSDA SUBMISSION	QF	DJ	21/11/10
C	DRAFT SSDA SUBMISSION	MB	DJ	21/11/01
B	DRAFT SSDA SUBMISSION	MB	DJ	21/10/25
A	DRAFT SSDA SUBMISSION	MB	DJ	21/10/01

*Registered Architect
DHJ Diane H Jones NSW Arch 4778

Consultants

Client



Education

Architect
PTW Architects
Level 11, 88 Phillip Street
Sydney NSW 2000 Australia
T +61 2 9232 5877
ptw.com.au

Peddie Thorp & Walker P/L
ABN 23 000 454 624
trading as PTW Architects

NSW Nominated Architects
S Parsons Architect No.5098
D Jones Architect No.4778



1 : 300 @A1

Project PA030471

GLENWOOD HIGH SCHOOL
FORMAN AVENUE, GLENWOOD, NSW
2768

Status
SSDA SUBMISSION

Title
SSDA
GA - LEVEL 01

Drawing Number
DA-AR-N113

Revision
D

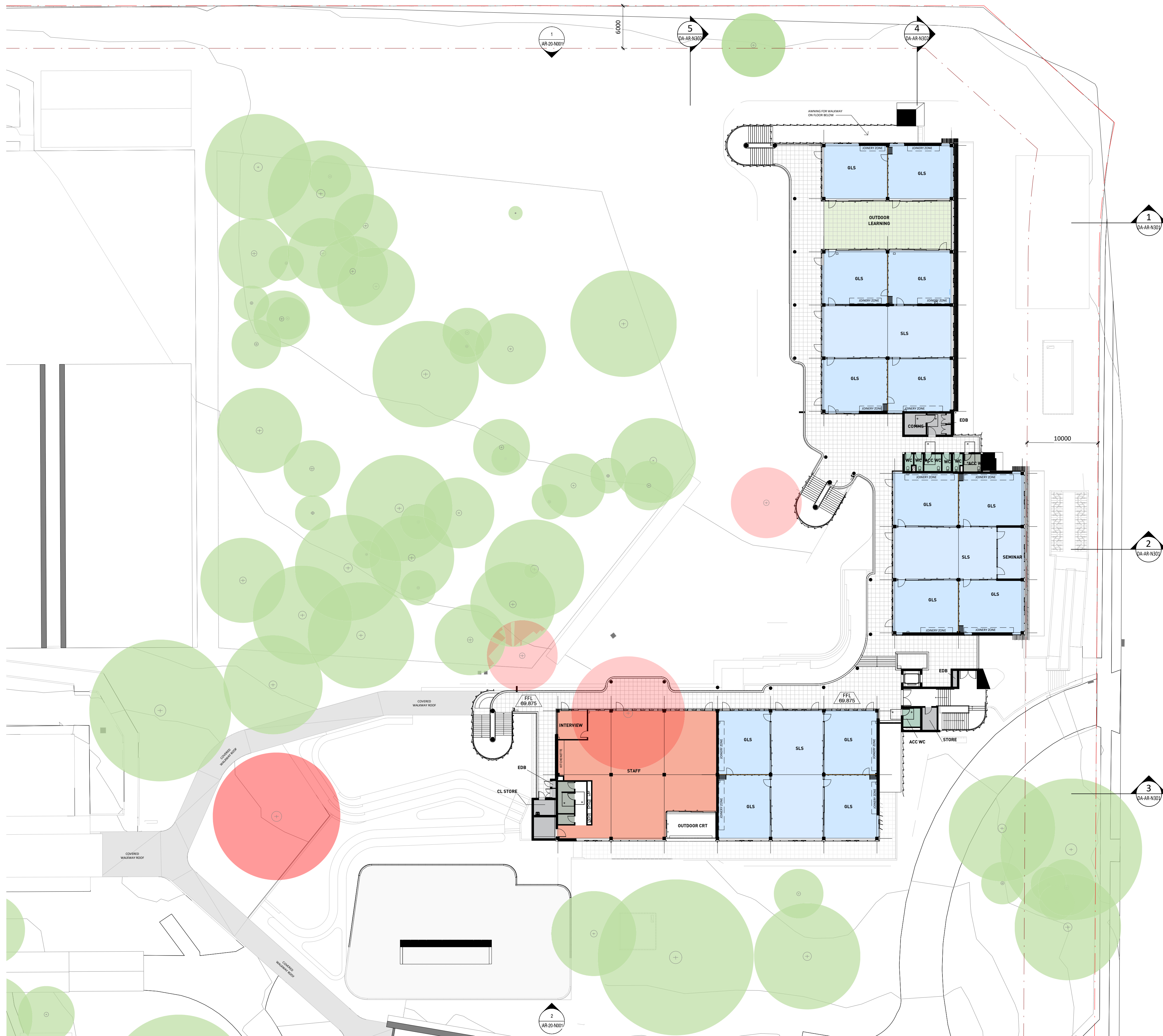

1 LEVEL 02 - GA
1 : 300 @A1

Key Plan:

Drawing Disclaimer:
Do not scale from drawings.
Verify all dimensions on site before commencing work.
Copying or reproduction of this drawing is strictly prohibited without the consent of PTW Architects

Note
PTW takes no responsibility for external building elements. Anything connected with any design, materials selection, construction or installation of any cladding, facade or external building element must be checked by and remains the responsibility of others, including suitably qualified experts as may be required.

Rev	Amendment	By	Chk*	Date	*Registered Architect	Consultants	Client	Architect	Title
D	SSDA SUBMISSION	QF	DJ	21/11/10	DHJ Diane H Jones NSW Arch 4778			PTW Architects Level 11, 88 Phillip Street Sydney NSW 2000 Australia T +61 2 9232 5877 ptw.com.au	SSDA
C	DRAFT SSDA SUBMISSION	MB	DJ	21/11/01					GA - LEVEL 02
B	DRAFT SSDA SUBMISSION	MB	DJ	21/10/25					
A	DRAFT SSDA SUBMISSION	MB	DJ	21/10/01					

NSW GOVERNMENT

Education

PTW

1 : 300 @A1

Project PA030471

GLENWOOD HIGH SCHOOL

FORMAN AVENUE, GLENWOOD, NSW 2768

Status
SSDA SUBMISSION

Architect
PTW Architects
Level 11, 88 Phillip Street
Sydney NSW 2000 Australia
T +61 2 9232 5877
ptw.com.au

Peddie Thorp & Walker P/L
ABN 23 000 454 624
trading as PTW Architects

NSW Nominated Architects
S Parsons Architect No.5098
D Jones Architect No.4778

Revision
D

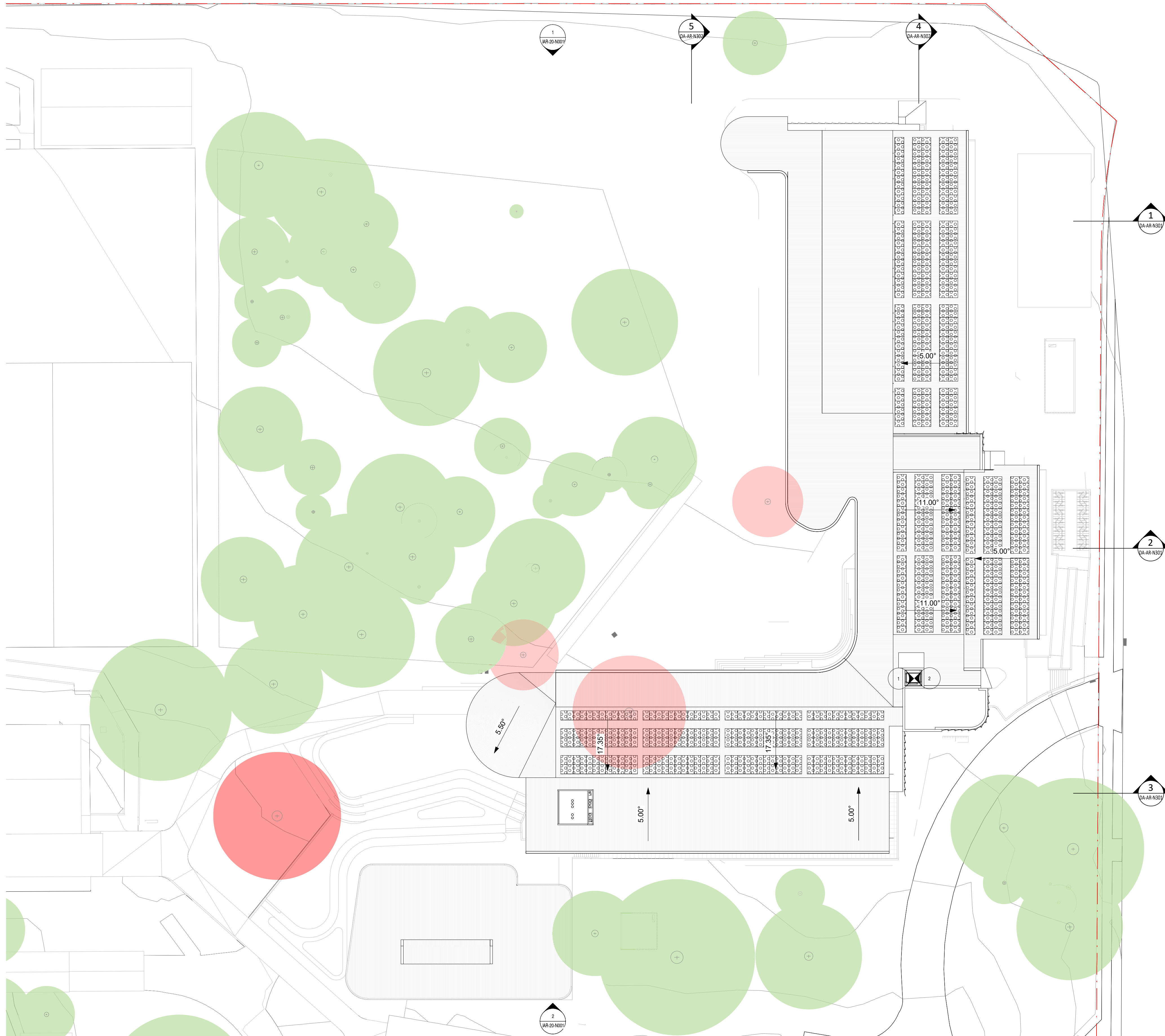

1 ROOF LEVEL - GA
1 : 300 @A1

Key Plan:

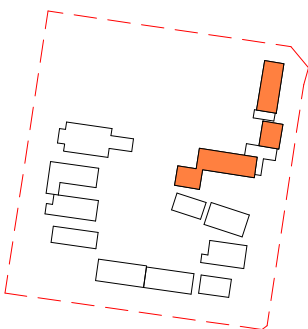

Drawing Disclaimer:
Do not scale from drawings.
Verify all dimensions on site before commencing work.
Copying or reproduction of this drawing is strictly prohibited without the consent of PTW Architects

Note
PTW takes no responsibility for external building elements. Anything connected with any design, materials selection, construction or installation of any cladding, facade or external building element must be checked by and remains the responsibility of others, including suitably qualified experts as may be required.

Rev	Amendment	By	Chk*	Date
D	SSDA SUBMISSION	QF	DJ	21/11/10
C	DRAFT SSDA SUBMISSION	MB	DJ	21/11/01
B	DRAFT SSDA SUBMISSION	MB	DJ	21/10/25
A	DRAFT SSDA SUBMISSION	MB	DJ	21/10/01

*Registered Architect		
DHJ	Diane H Jones	NSW Arch 4778

Consultants

Client



Education

Architect
PTW Architects
Level 11, 88 Phillip Street
Sydney NSW 2000 Australia
T +61 2 9232 5877
ptw.com.au

Peddie Thorp & Walker P/L
ABN 23 000 454 624
trading as PTW Architects

NSW Nominated Architects
S Parsons Architect No.6098
D Jones Architect No.4778



1 : 300 @A1
Project PA030471
GLENWOOD HIGH SCHOOL
FORMAN AVENUE, GLENWOOD, NSW
2768
Status
SSDA SUBMISSION

Title
SSDA
GA - LEVEL 03 - ROOF PLAN
Drawing Number
DA-AR-N133

Revision
D



1 : 200 @A1

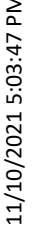

1 : 200 @A1

Title	
SSDA	
ELEVATIONS - SHEET 1	
Drawing Number	Revision
DA-AR-N201	D

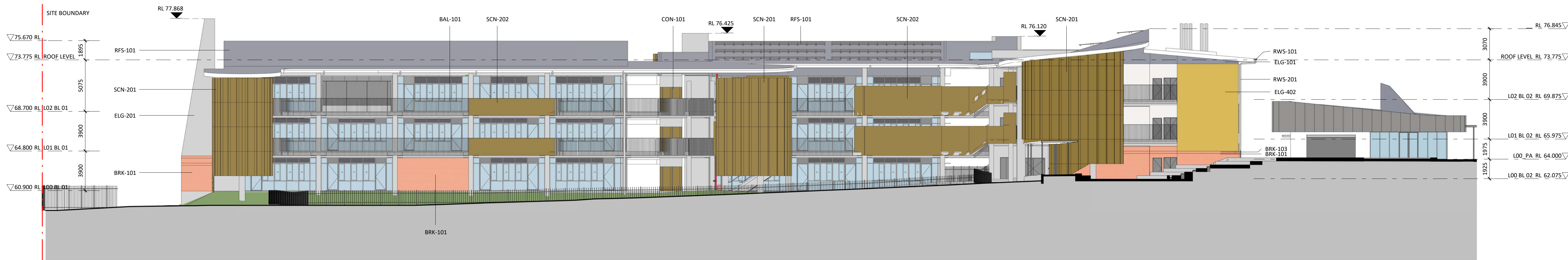

1 NEW BUILDING + PERFORMING ARTS - WEST ELEVATION
1 : 200 @A1

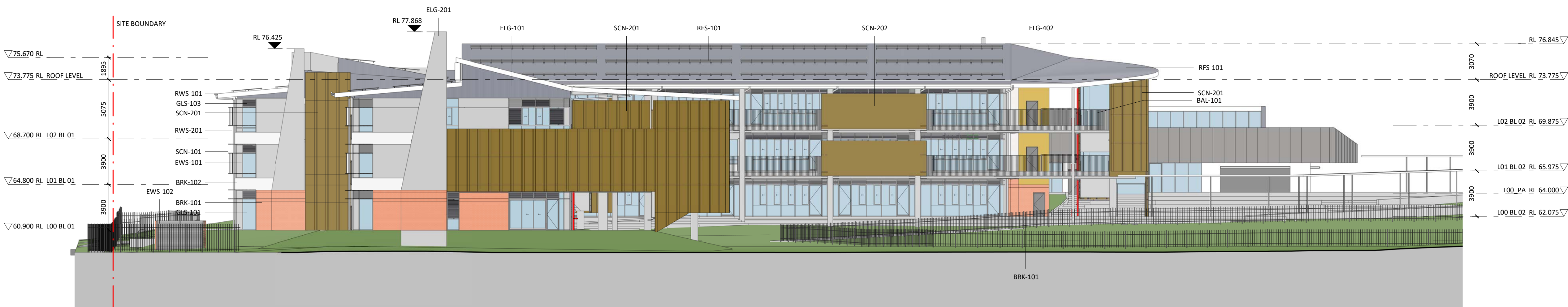

2 NEW BUILDING + PERFORMING ARTS - NORTH ELEVATION
1 : 200 @A1

Key Plan:

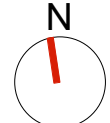
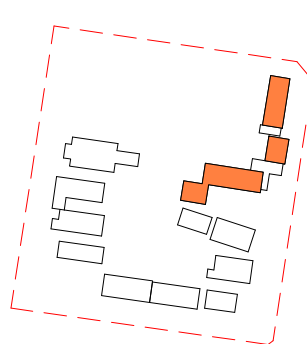

Drawing Disclaimer:
Do not scale from drawings.
Verify all dimensions on site before commencing work.
Copying or reproduction of this drawing is strictly prohibited without the consent of PTW Architects

Note
PTW takes no responsibility for external building elements. Anything connected with any design, materials selection, construction or installation of any cladding, facade or external building element must be checked by and remains the responsibility of others, including suitably qualified experts as may be required.

Rev	Amendment	By	Chk*	Date
D	SSDA SUBMISSION	QF	DJ	21/11/10
C	DRAFT SSDA SUBMISSION	MB	DJ	21/11/01
B	DRAFT SSDA SUBMISSION	MB	DJ	21/10/25
A	DRAFT SSDA SUBMISSION	MB	DJ	21/10/01

*Registered Architect
DHJ Diane H Jones NSW Arch 4778

Consultants

Client



Education

Architect
PTW Architects
Level 11, 88 Phillip Street
Sydney NSW 2000 Australia
T +61 2 9232 5877
ptw.com.au



Project PA030471
GLENWOOD HIGH SCHOOL
FORMAN AVENUE, GLENWOOD, NSW
2768
Status
SSDA SUBMISSION

Title
SSDA
ELEVATIONS - SHEET 2
Drawing Number
DA-AR-N202
Revision
D

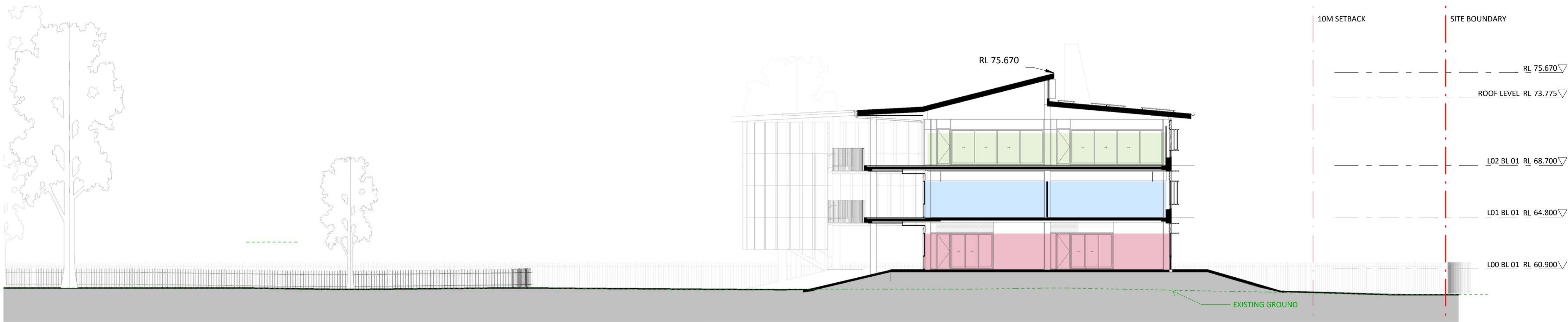

- LEGEND
- NEW-GENERAL LEARNING UNIT
 - NEW-OUTDOOR COVERED LEARNING
 - NEW-VISUAL ARTS WORKSHOP

1 NEW BUILDING - SECTION
1 : 200 @A1

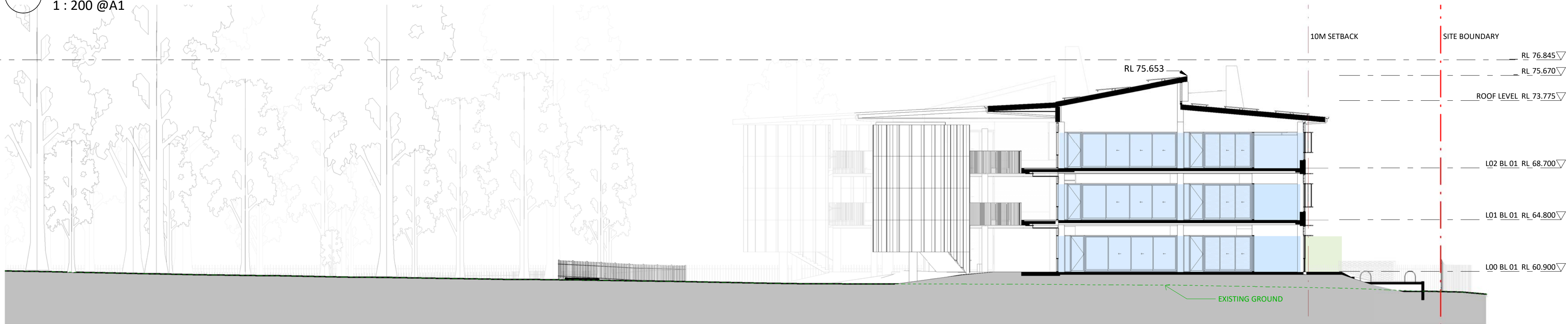

- LEGEND
- NEW-GENERAL LEARNING UNIT
 - NEW-SHARED LEARNING SPACE
 - NEW-OUTDOOR COVERED LEARNING

2 NEW BUILDING - SECTION
1 : 200 @A1

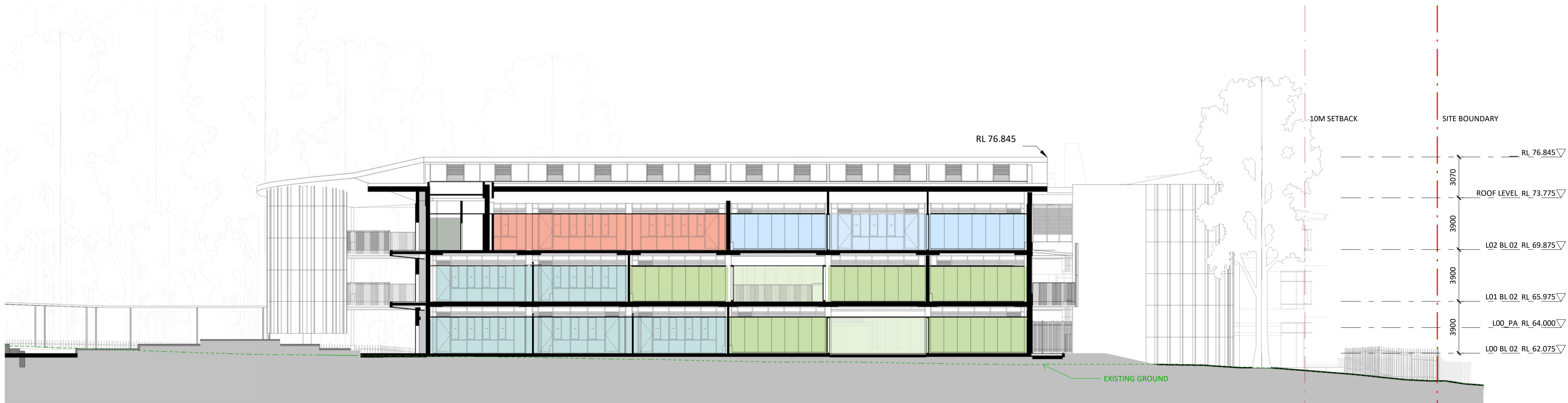

- LEGEND
- NEW-GENERAL LEARNING UNIT
 - NEW-SHARED LEARNING SPACE
 - NEW-OUTDOOR COVERED LEARNING
 - NEW-SCIENCE LEARNING UNIT
 - NEW-SCIENCE LABORATORY
 - NEW-STAFF UNIT
 - NEW-STORAGE UNIT / COMMS
 - NEW-STAFF AMENITIES

3 NEW BUILDING - SECTION
1 : 200 @A1

Key Plan:

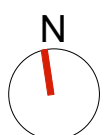
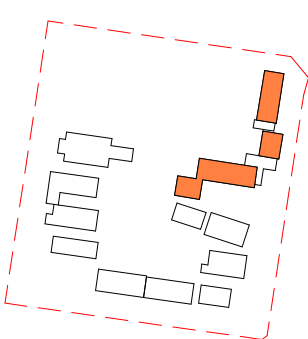

Drawing Disclaimer:
Do not scale from drawings.
Verify all dimensions on site before commencing work.
Copying or reproduction of this drawing is strictly prohibited without the consent of PTW Architects

Note
PTW takes no responsibility for external building elements. Anything connected with any design, materials selection, construction or installation of any cladding, facade or external building element must be checked by and remains the responsibility of others, including suitably qualified experts as may be required.

Rev	Amendment	By	Chk*	Date
D	SSDA SUBMISSION	QF	DJ	21/11/10
C	DRAFT SSDA SUBMISSION	MB	DJ	21/11/01
B	DRAFT SSDA SUBMISSION	MB	DJ	21/10/25
A	DRAFT SSDA SUBMISSION	MB	DJ	21/10/01

*Registered Architect
DHJ Diane H Jones NSW Arch 4778

Consultants

Client



Education

Architect
PTW Architects
Level 11, 88 Phillip Street
Sydney NSW 2000 Australia
T +61 2 9232 5877
ptw.com.au



Architect
PTW Architects
Level 11, 88 Phillip Street
Sydney NSW 2000 Australia
T +61 2 9232 5877
ptw.com.au

Title
SSDA
BUILDING SECTIONS - SHEET 1

Drawing Number
DA-AR-N301

Revision
D

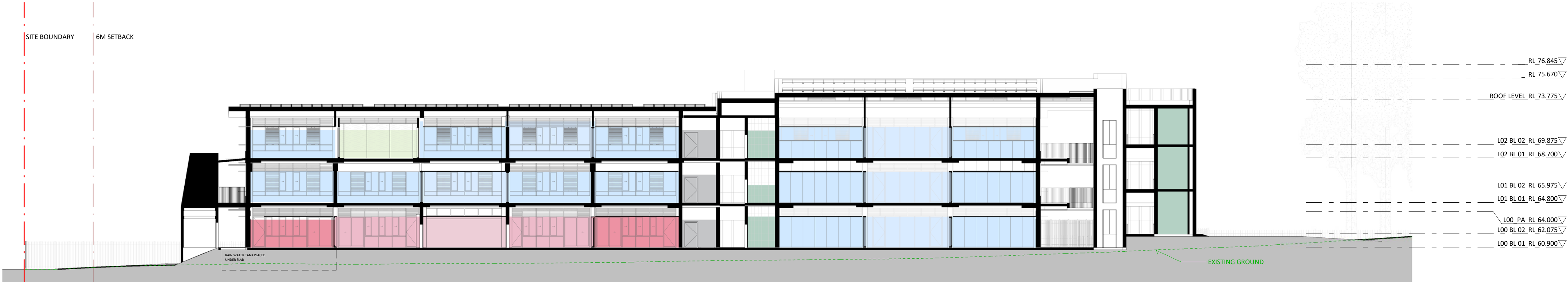

- LEGEND
- NEW-GENERAL LEARNING UNIT
 - NEW-SHARED LEARNING SPACE
 - NEW-OUTDOOR COVERED LEARNING
 - NEW-STORAGE UNIT / COMMS
 - NEW-STUDENT AMENITIES
 - NEW-VISUAL ARTS UNIT
 - NEW-VISUAL ARTS WORKSHOP
 - NEW-VISUAL ARTS STORE

4 NEW BUILDING - SECTION
1 : 200 @A1

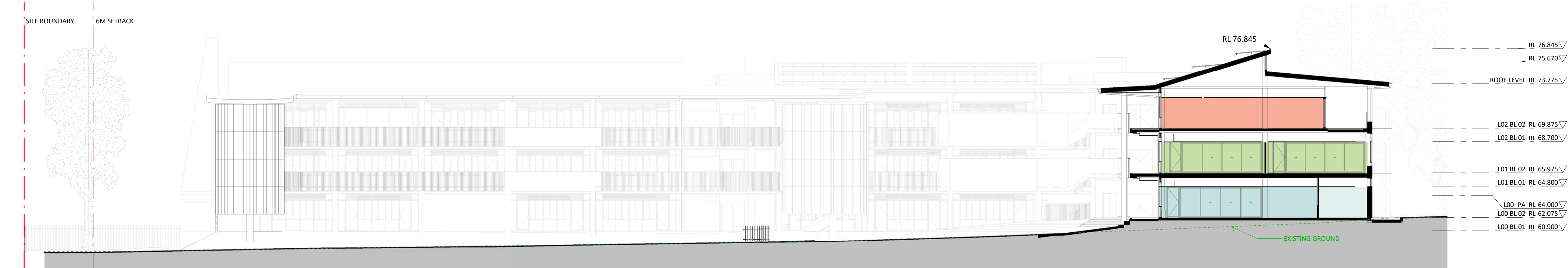

- LEGEND
- NEW-SCIENCE LEARNING UNIT
 - NEW-SCIENCE LABORATORY
 - NEW-SCIENCE STORE
 - NEW-STAFF UNIT

5 NEW BUILDING - SECTION
1 : 200 @A1

Key Plan:

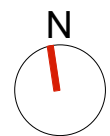
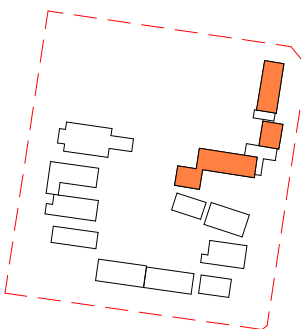

Drawing Disclaimer:
Do not scale from drawings.
Verify all dimensions on site before commencing work.
Copying or reproduction of this drawing is strictly prohibited without the consent of PTW Architects

Note
PTW takes no responsibility for external building elements. Anything connected with any design, materials selection, construction or installation of any cladding, facade or external building element must be checked by and remains the responsibility of others, including suitably qualified experts as may be required.

Rev	Amendment	By	Chk*	Date
D	SSDA SUBMISSION	QF	DJ	21/11/10
C	DRAFT SSDA SUBMISSION	MB	DJ	21/11/01
B	DRAFT SSDA SUBMISSION	MB	DJ	21/10/25
A	DRAFT SSDA SUBMISSION	MB	DJ	21/10/01

*Registered Architect		
DHJ	Diane H Jones	NSW Arch 4778

Consultants

Client



Education

Architect
PTW Architects
Level 11, 88 Phillip Street
Sydney NSW 2000 Australia
T +61 2 9232 5877
ptw.com.au

Peddie Thorp & Walker P/L
ABN 23 000 454 624
trading as PTW Architects

NSW Nominated Architects
S Parsons Architect No 6098
D Jones Architect No 4778

PTW

0 1 2 5 10 15m
1 : 200 @ A1
Project PA030471
GLENWOOD HIGH SCHOOL
FORMAN AVENUE, GLENWOOD, NSW
2768
Status
SSDA SUBMISSION

Title
SSDA
BUILDING SECTIONS - SHEET 2
Drawing Number
DA-AR-N302
Revision
D

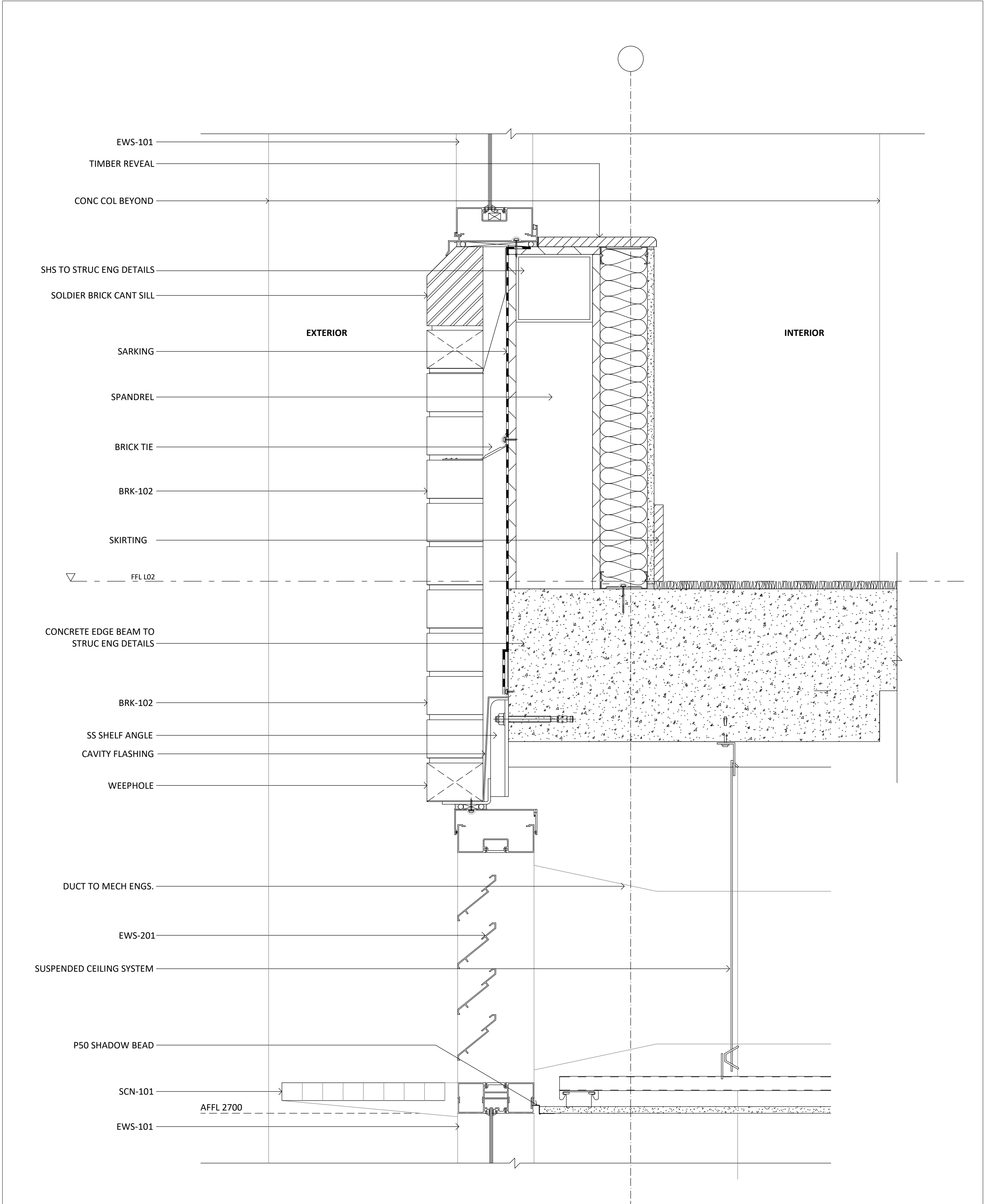
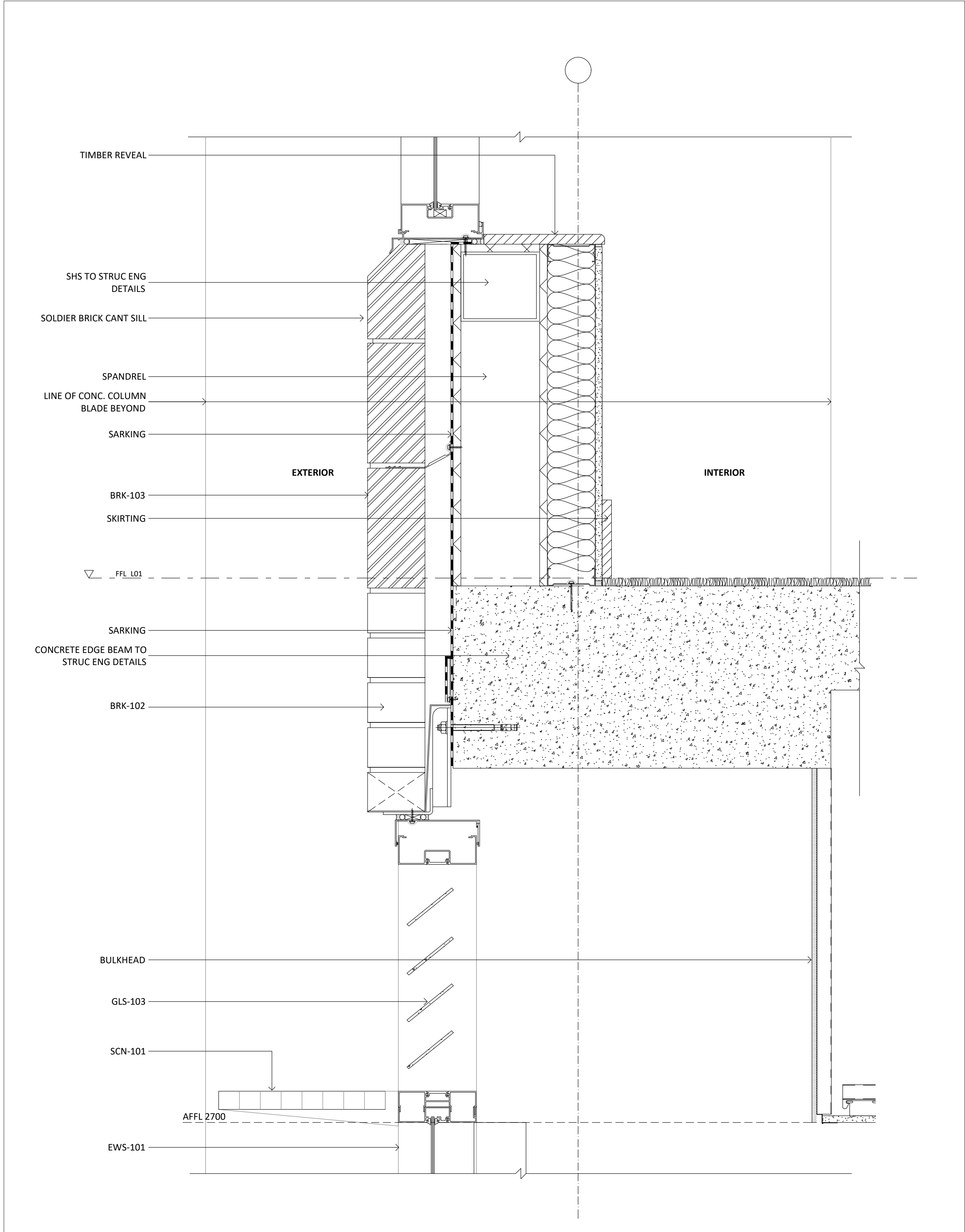

Key Plan:

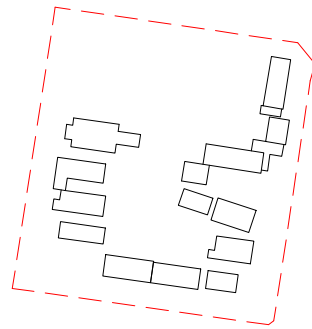

Drawing Disclaimer:
Do not scale from drawings.
Verify all dimensions on site before commencing work.
Copying or reproduction of this drawing is strictly prohibited without the consent of PTW Architects

Note
PTW takes no responsibility for external building elements. Anything connected with any design, materials selection, construction or installation of any cladding, facade or external building element must be checked by and remains the responsibility of others, including suitably qualified experts as may be required.

Rev	Amendment	By	Chk*	Date
C	SSDA SUBMISSION	MB	DJ	21/11/10
B	DRAFT SSDA SUBMISSION	MB	DJ	21/11/01
A	DRAFT SSDA SUBMISSION	MB	DJ	21/10/25

***Registered Architect**
DHJ Diane H Jones NSW Arch 4778

Consultants

Client



Architect
PTW Architects
Level 11, 88 Phillip Street
Sydney NSW 2000 Australia
T +61 2 9232 5877
ptw.com.au

Peddie Thorp & Walker P/L
ABN 23 000 454 624
trading as PTW Architects

NSW Nominated Architects
S Parsons Architect No.6098
D Jones Architect No.4778



Project PA030471
GLENWOOD HIGH SCHOOL
FORMAN AVENUE, GLENWOOD, NSW
2768

Status
SSDA SUBMISSION

Title
SSDA
TYPICAL FACADE SECTIONS -
SHEET1
Drawing Number
DA-AR-N501

Revision
C

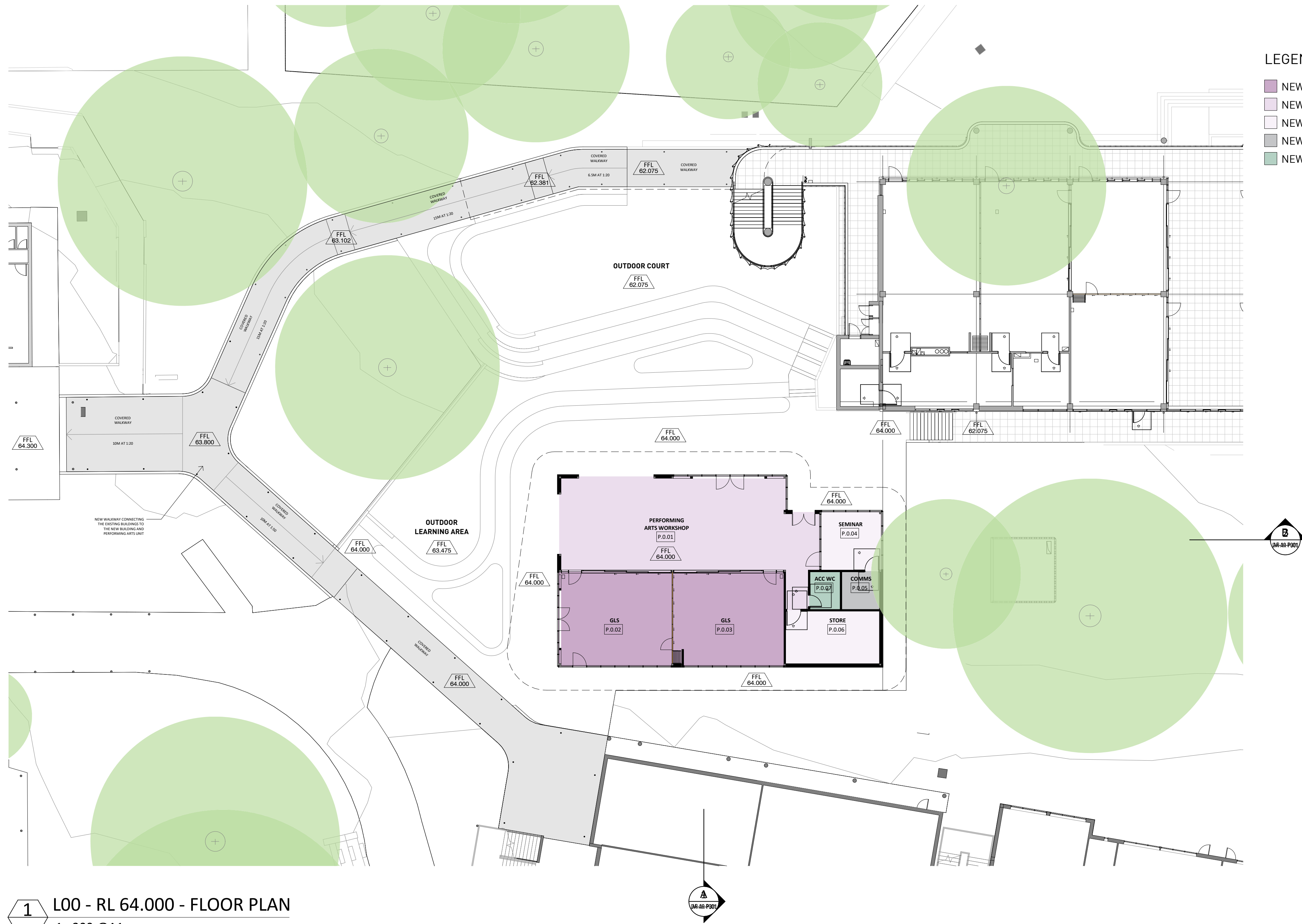

1 L00 - RL 64.000 - FLOOR PLAN
1 : 200 @A1

LEGEND

- NEW-PERFORMING ARTS UNIT
- NEW-PERFORM ARTS WORKSHOP
- NEW-PERFORM ARTS STORE
- NEW-STORAGE UNIT / COMMS
- NEW-STUDENT AMENITIES

Key Plan:

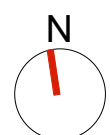
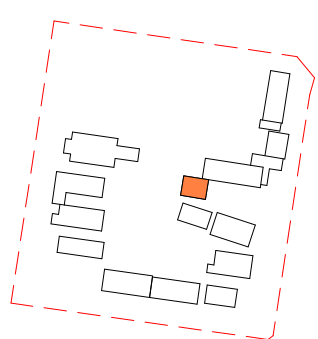

Drawing Disclaimer:
Do not scale from drawings.
Verify all dimensions on site before commencing work.
Copying or reproduction of this drawing is strictly prohibited without the consent of PTW Architects

Note
PTW takes no responsibility for external building elements. Anything connected with any design, materials selection, construction or installation of any cladding, facade or external building element must be checked by and remains the responsibility of others, including suitably qualified experts as may be required.

Rev	Amendment	By	Chk*	Date
D	SSDA SUBMISSION	FJ	DJ	21/11/10
C	DRAFT SSDA SUBMISSION	FJ	DJ	21/11/01
B	DRAFT SSDA SUBMISSION	FJ	DJ	21/10/25
A	DRAFT SSDA SUBMISSION	MB	DJ	21/10/01

*Registered Architect
DHJ Diane H Jones NSW Arch 4778

Consultants

Client



Education

Architect
PTW Architects
Level 11, 88 Phillip Street
Sydney NSW 2000 Australia
T +61 2 9232 5877
ptw.com.au

Peddie Thorp & Walker P/L
ABN 23 000 454 624
trading as PTW Architects

NSW Nominated Architects
S Parsons Architect No 6098
D Jones Architect No 4778



0 1 2 5 10 15m
1 : 200 @ A1

Project PA030471
GLENWOOD HIGH SCHOOL
FORMAN AVENUE, GLENWOOD, NSW
2768

Status
SSDA SUBMISSION

Title	Revision
SSDA	
PERFORMING ARTS - GA - LEVEL	
00	
Drawing Number	Revision
DA-AR-P103	D

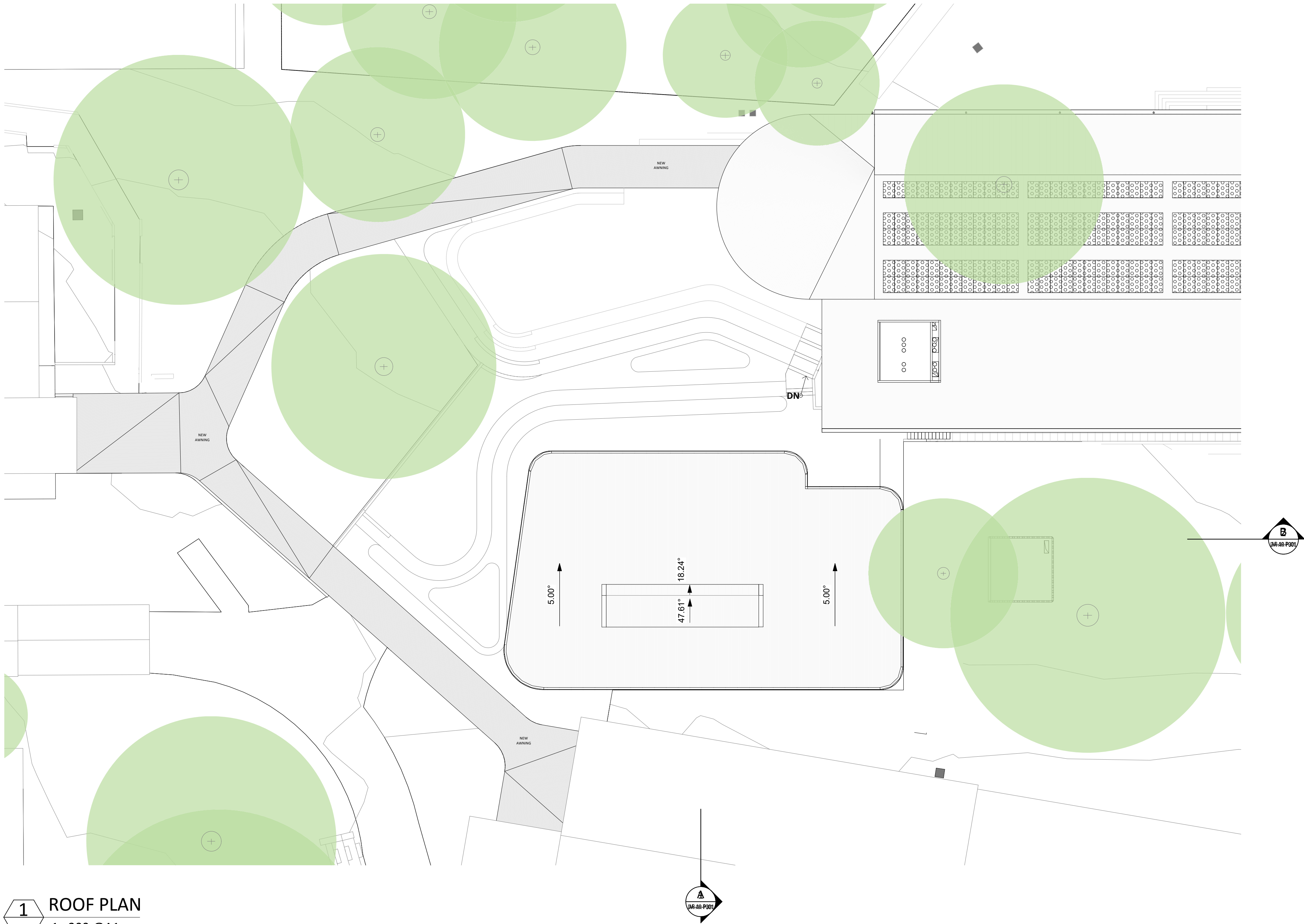

1 ROOF PLAN
1 : 200 @A1

Key Plan:

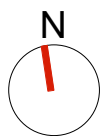
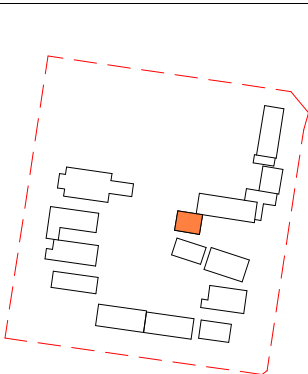

Drawing Disclaimer:
Do not scale from drawings.
Verify all dimensions on site before commencing work.
Copying or reproduction of this drawing is strictly prohibited without the consent of PTW Architects

Note
PTW takes no responsibility for external building elements. Anything connected with any design, materials selection, construction or installation of any cladding, facade or external building element must be checked by and remains the responsibility of others, including suitably qualified experts as may be required.

Rev	Amendment	By	Chk*	Date
D	SSDA SUBMISSION	FJ	DJ	21/11/10
C	DRAFT SSDA SUBMISSION	FJ	DJ	21/11/01
B	DRAFT SSDA SUBMISSION	FJ	DJ	21/10/25
A	DRAFT SSDA SUBMISSION	MB	DJ	21/10/01

*Registered Architect		
DHJ	Diane H Jones	NSW Arch 4778

Consultants

Client



Education

Architect
PTW Architects
Level 11, 88 Phillip Street
Sydney NSW 2000 Australia
T +61 2 9232 5877
ptw.com.au

Peddie Thorp & Walker P/L
ABN 23 000 454 624
trading as PTW Architects

NSW Nominated Architects
S Parsons Architect No.6098
D Jones Architect No.4778



0 1 2 5 10 15m
1 : 200 @ A1

Project PA030471
GLENWOOD HIGH SCHOOL
FORMAN AVENUE, GLENWOOD, NSW
2768

Status
SSDA SUBMISSION

Title
SSDA
PERFORMING ARTS - LEVEL 01 -
ROOF PLAN
Drawing Number
DA-AR-P113

Revision
D

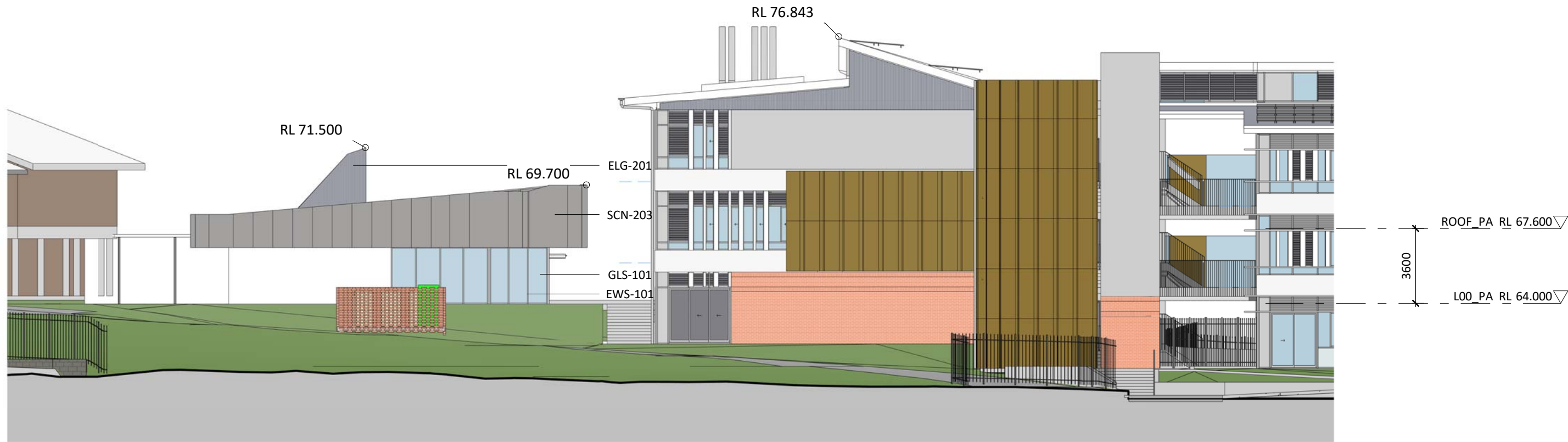

1 PERFORMING ARTS - EAST ELEVATION
1 : 200 @A1

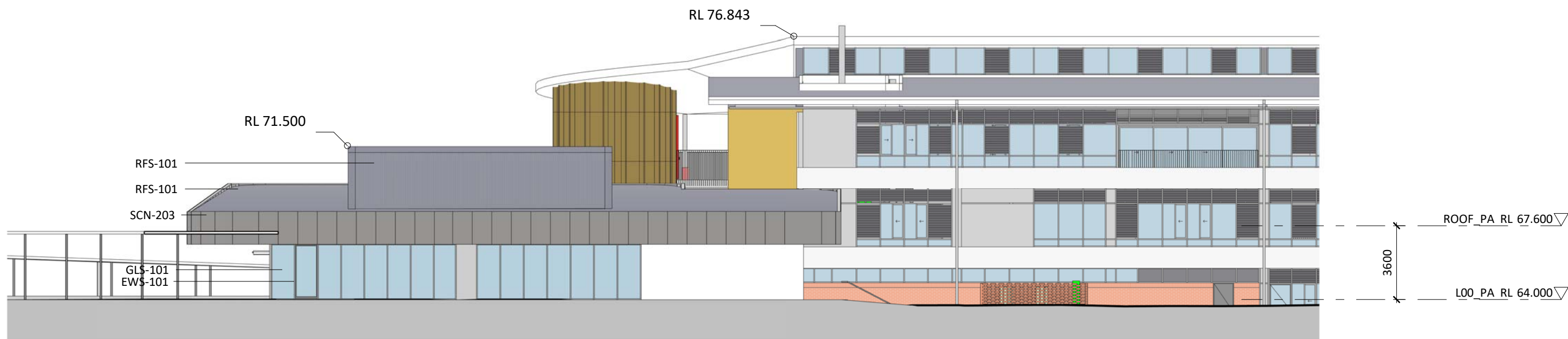

2 PERFORMING ARTS - SOUTH ELEVATION
1 : 200 @A1

Key Plan:

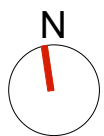
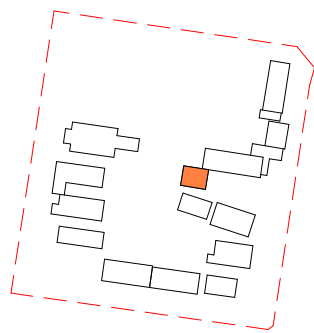

Drawing Disclaimer:
Do not scale from drawings.
Verify all dimensions on site before commencing work.
Copying or reproduction of this drawing is strictly prohibited without the consent of PTW Architects

Note
PTW takes no responsibility for external building elements. Anything connected with any design, materials selection, construction or installation of any cladding, facade or external building element must be checked by and remains the responsibility of others, including suitably qualified experts as may be required.

Rev	Amendment	By	Chk*	Date
C	SSDA SUBMISSION	FJ	DJ	21/11/10
B	DRAFT SSDA SUBMISSION	FJ	DJ	21/11/01
A	DRAFT SSDA SUBMISSION	FJ	DJ	21/10/25

*Registered Architect		
DHJ	Diane H Jones	NSW Arch 4778

Consultants	

Client	
	Education

Architect	
PTW Architects Level 11, 88 Phillip Street Sydney NSW 2000 Australia T +61 2 9232 5877 ptw.com.au	
Peddie Thorp & Walker P/L ABN 23 000 454 624 trading as PTW Architects	NSW Nominated Architects S Parsons Architect No 6098 D Jones Architect No 4778

Project	
PA030471	
GLENWOOD HIGH SCHOOL	
FORMAN AVENUE, GLENWOOD, NSW	
2768	
Status	
SSDA SUBMISSION	

Title	
SSDA	
PERFORMING ARTS - ELEVATIONS - SHEET 1	
Drawing Number	
DA-AR-P201	
Revision	
C	

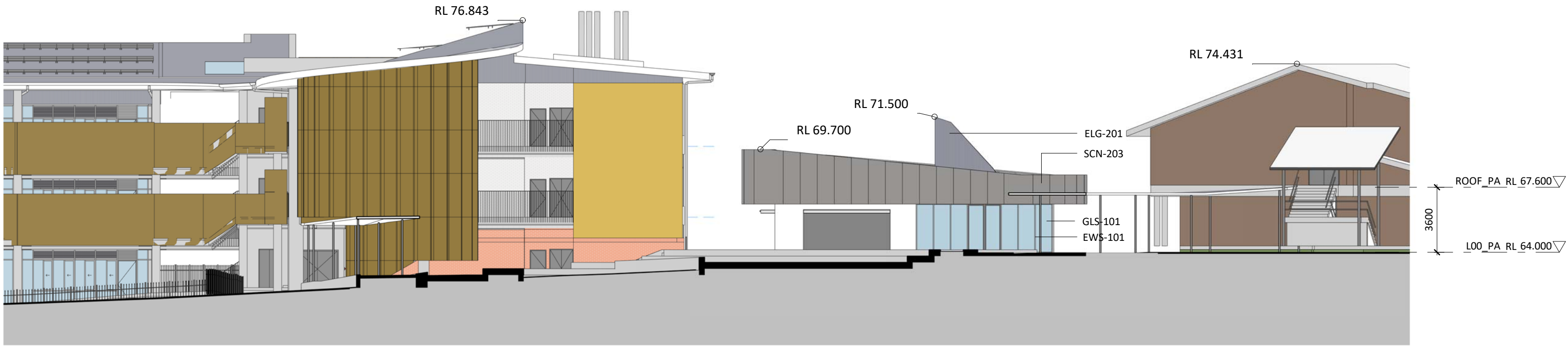

1 PERFORMING ARTS - WEST ELEVATION
1 : 200 @A1

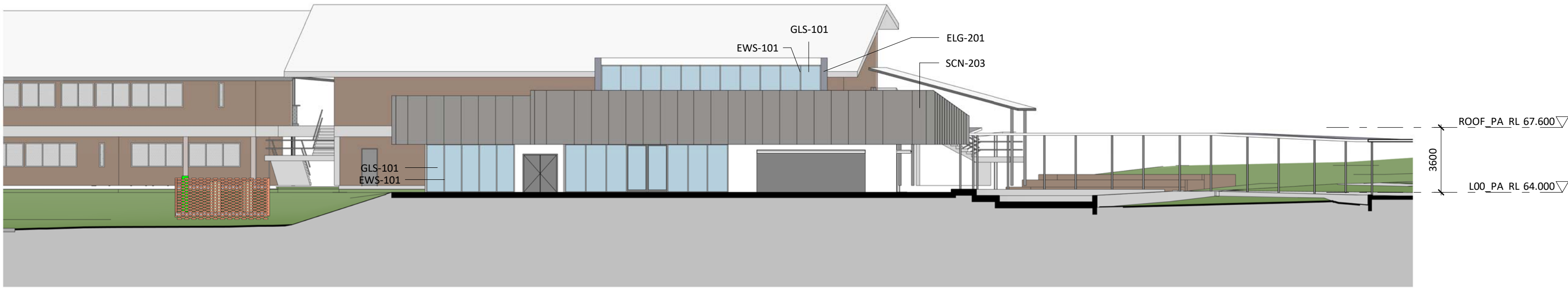

2 PERFORMING ARTS - NORTH ELEVATION
1 : 200 @A1

Key Plan:

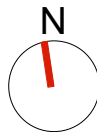
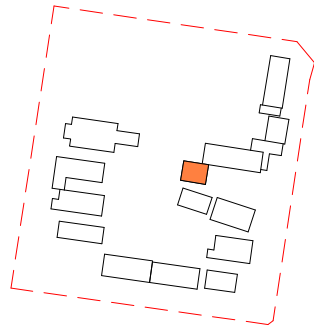

Drawing Disclaimer:
Do not scale from drawings.
Verify all dimensions on site before commencing work.
Copying or reproduction of this drawing is strictly prohibited without the consent of PTW Architects

Note
PTW takes no responsibility for external building elements. Anything connected with any design, materials selection, construction or installation of any cladding, facade or external building element must be checked by and remains the responsibility of others, including suitably qualified experts as may be required.

Rev	Amendment	By	Chk*	Date
C	SSDA SUBMISSION	FJ	DJ	21/11/10
B	DRAFT SSDA SUBMISSION	FJ	DJ	21/11/01
A	DRAFT SSDA SUBMISSION	FJ	DJ	21/10/25

*Registered Architect		
DHJ	Diane H Jones	NSW Arch 4778

Consultants

Client



Education

Architect
PTW Architects
Level 11, 88 Phillip Street
Sydney NSW 2000 Australia
T +61 2 9232 5877
ptw.com.au



Project PA030471
Status
SSDA SUBMISSION

Title
SSDA
PERFORMING ARTS - ELEVATIONS - SHEET 2
Drawing Number
DA-AR-P202
Revision
C

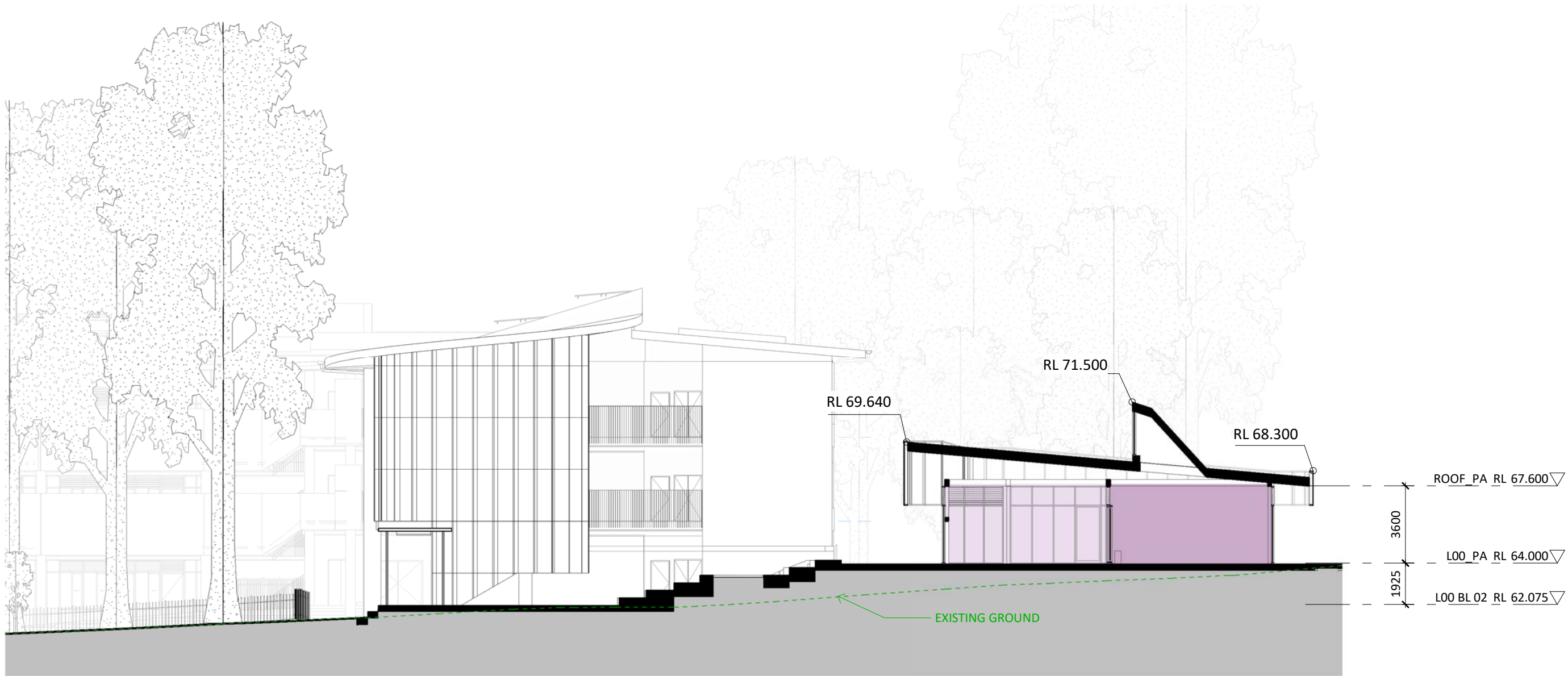

- LEGEND
- NEW-PERFORMING ARTS UNIT
 - NEW-PERFORM ARTS WORKSHOP

1 PERFORMING ARTS - SECTION 1
1 : 200 @A1

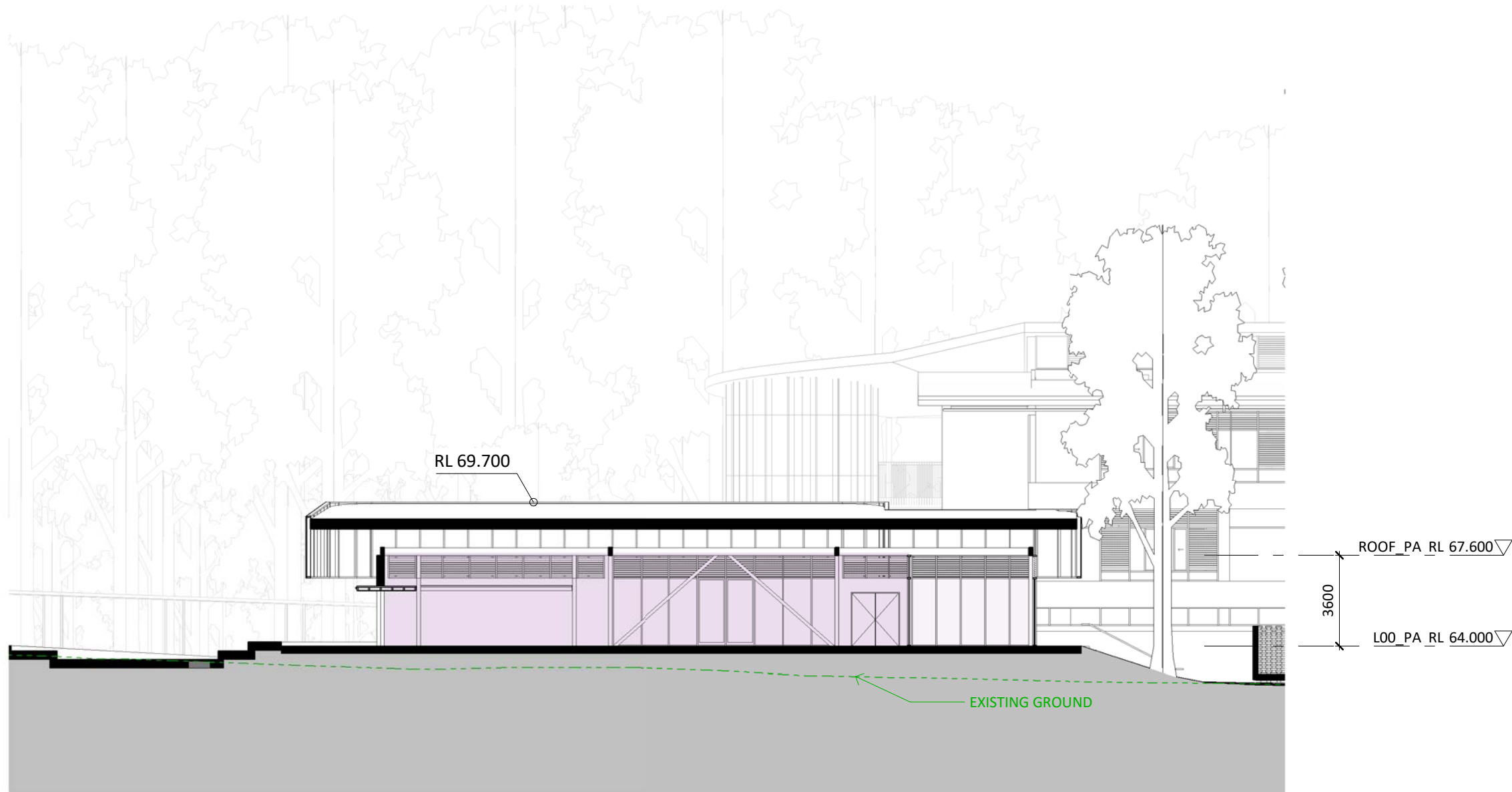

- LEGEND
- NEW-PERFORM ARTS WORKSHOP
 - NEW-PERFORM ARTS STORE

2 PERFORMING ARTS - SECTION 2
1 : 200 @A1

Key Plan:

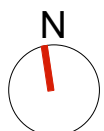
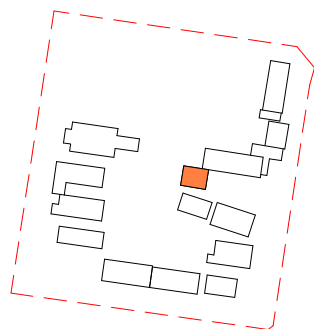

Drawing Disclaimer:
Do not scale from drawings.
Verify all dimensions on site before commencing work.
Copying or reproduction of this drawing is strictly prohibited without the consent of PTW Architects

Note
PTW takes no responsibility for external building elements. Anything connected with any design, materials selection, construction or installation of any cladding, facade or external building element must be checked by and remains the responsibility of others, including suitably qualified experts as may be required.

Rev	Amendment	By	Chk*	Date
D	SSDA SUBMISSION	FJ	DJ	21/11/10
C	DRAFT SSDA SUBMISSION	FJ	DJ	21/11/01
B	DRAFT SSDA SUBMISSION	FJ	DJ	21/10/25
A	DRAFT SSDA SUBMISSION	MB	DJ	21/10/01

*Registered Architect		
DHJ	Diane H Jones	NSW Arch 4778

Consultants

Client



Education

Architect
PTW Architects
Level 11, 88 Phillip Street
Sydney NSW 2000 Australia
T +61 2 9232 5877
ptw.com.au

Peddle Thorp & Walker P/L
ABN 23 000 454 624
trading as PTW Architects

NSW Nominated Architects
S Parsons Architect No 6098
D Jones Architect No 4778

0 1 2 5 10 15m
1 : 200 @ A1
Project PA030471
GLENWOOD HIGH SCHOOL
FORMAN AVENUE, GLENWOOD, NSW
2768
Status
SSDA SUBMISSION

Title
SSDA
PERFORMING ARTS - SECTIONS
Drawing Number
DA-AR-P301
Revision
D