

1 SITE SOLAR ACCESS STUDY - 21 JUNE 0900 AM

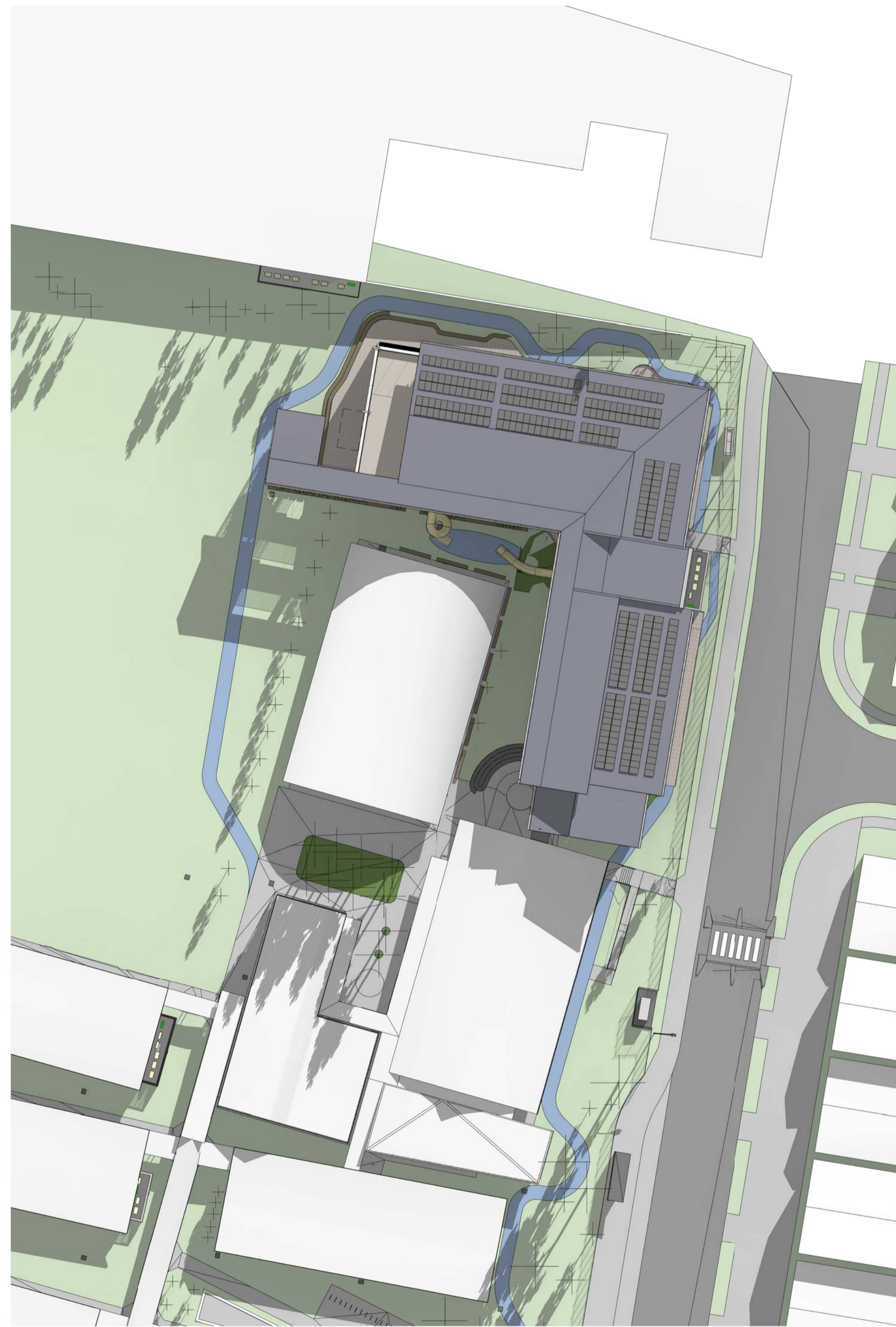

2 SITE SOLAR ACCESS STUDY - 21 JUNE 1000 AM

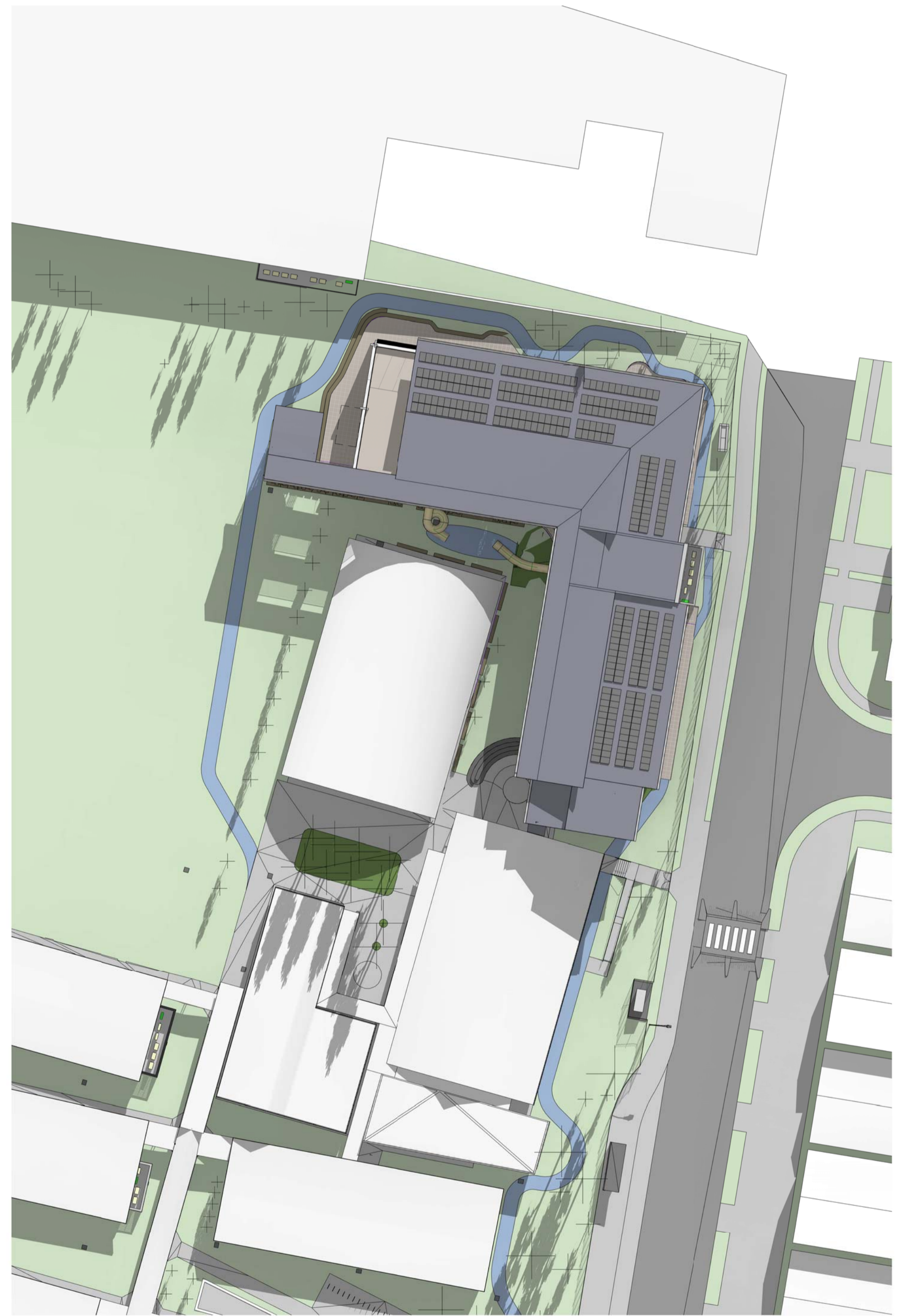

3 SITE SOLAR ACCESS STUDY - 21 JUNE 1030 AM

Key Plan:

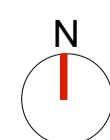
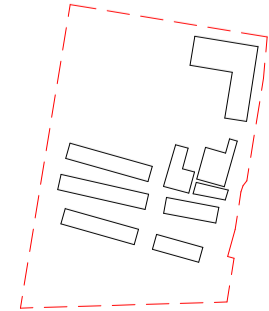

**Drawing Disclaimer:**  
Do not scale from drawings.  
Verify all dimensions on site before commencing work.  
Copying or reproduction of this drawing is strictly prohibited without the consent of PTW Architects

**Note**  
PTW takes no responsibility for external building elements. Anything connected with any design, materials selection, construction or installation of any cladding, facade or external building element must be checked by and remains the responsibility of others, including suitably qualified experts as may be required.

Rev	Amendment	By	Chk*	Date
B	SSDA SUBMISSION	MB	DJ	211008
A	DRAFT SSDA SUBMISSION	MB	DJ	210924

*Registered Architect	
DHJ	Diane H Jones NSW Arch 4778

Consultants

Client



Education

Architect  
PTW Architects  
Level 11, 88 Phillip Street  
Sydney NSW 2000 Australia  
T +61 2 9232 5877  
[ptw.com.au](http://ptw.com.au)

Peddle Thorp & Walker P/L  
ABN 23 000 454 624  
trading as PTW Architects

NSW Nominated Architects  
S Parsons Architect No. 5098  
D Jones Architect No. 4778



0 5 10 20 30 40m  
@ A1

Title  
SSDA  
SOLAR ACCESS STUDIES

Project PA030470  
**John Palmer Public School**  
85 The Ponds Blvd, The Ponds NSW 2769

Status  
SSDA SUBMISSION

Revision	Number	Description
B	DA-AR-2001	SSDA SUBMISSION

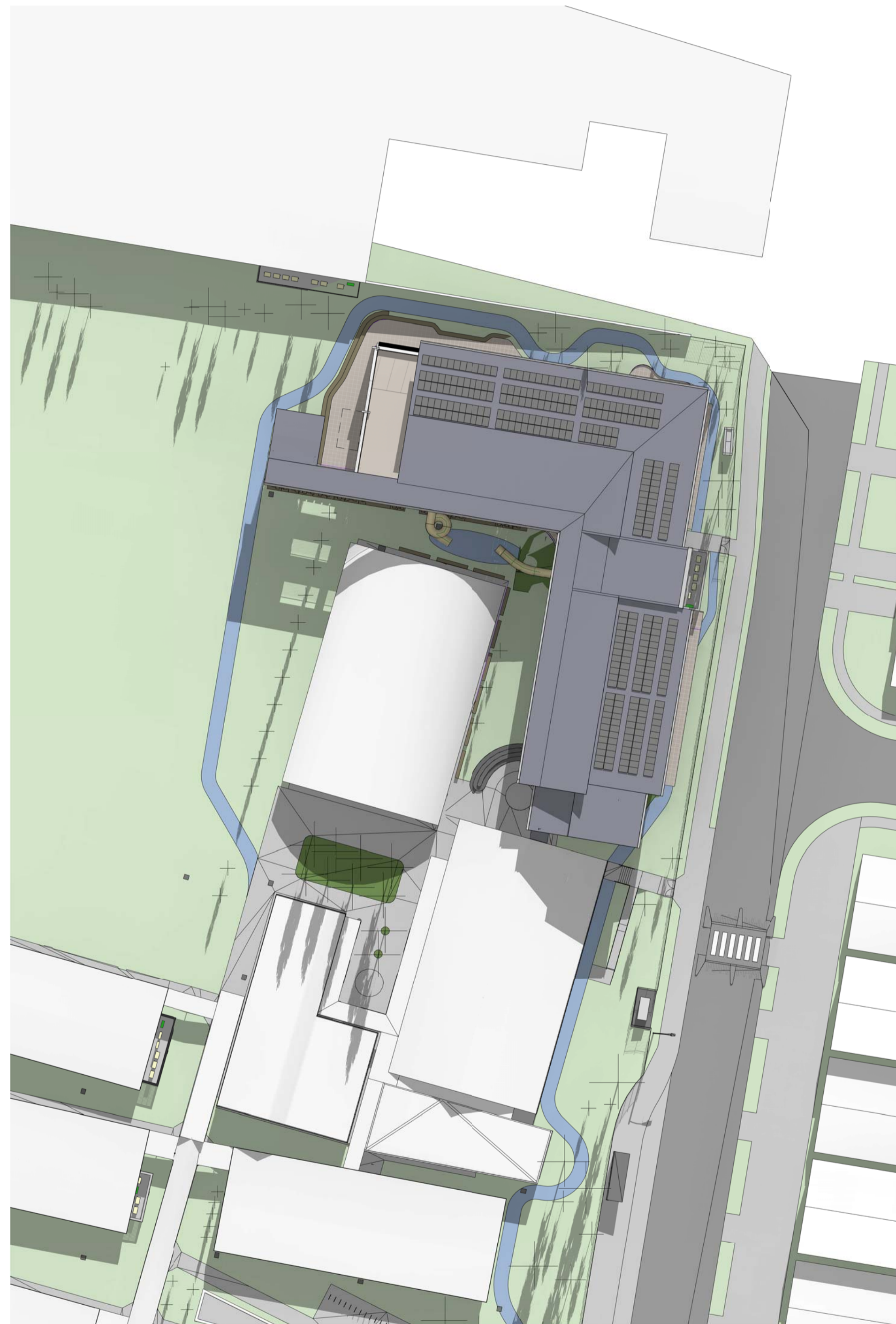

1 SITE SOLAR ACCESS STUDY - 21 JUNE 1100 AM

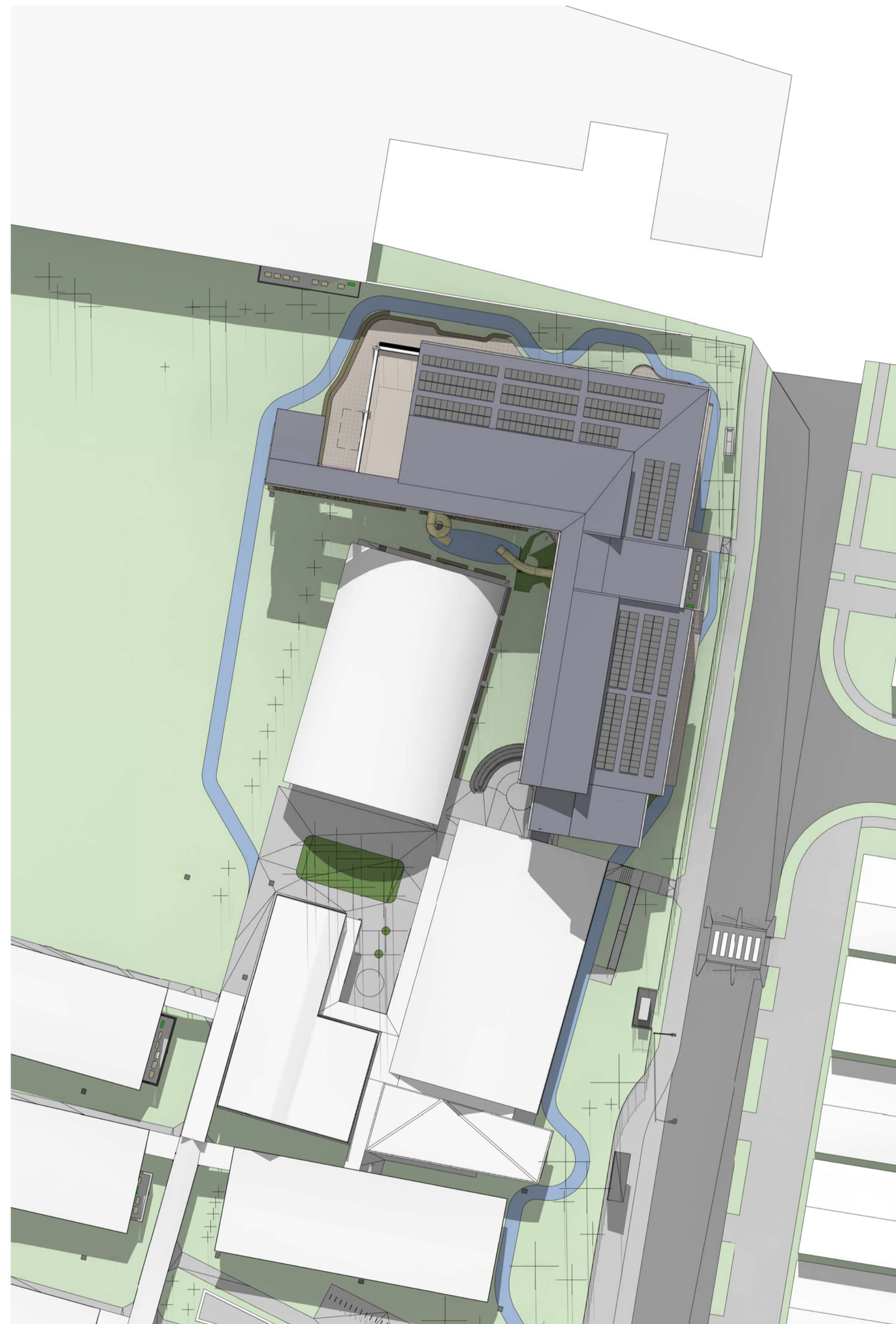

2 SITE SOLAR ACCESS STUDY - 21 JUNE 1200 NOON

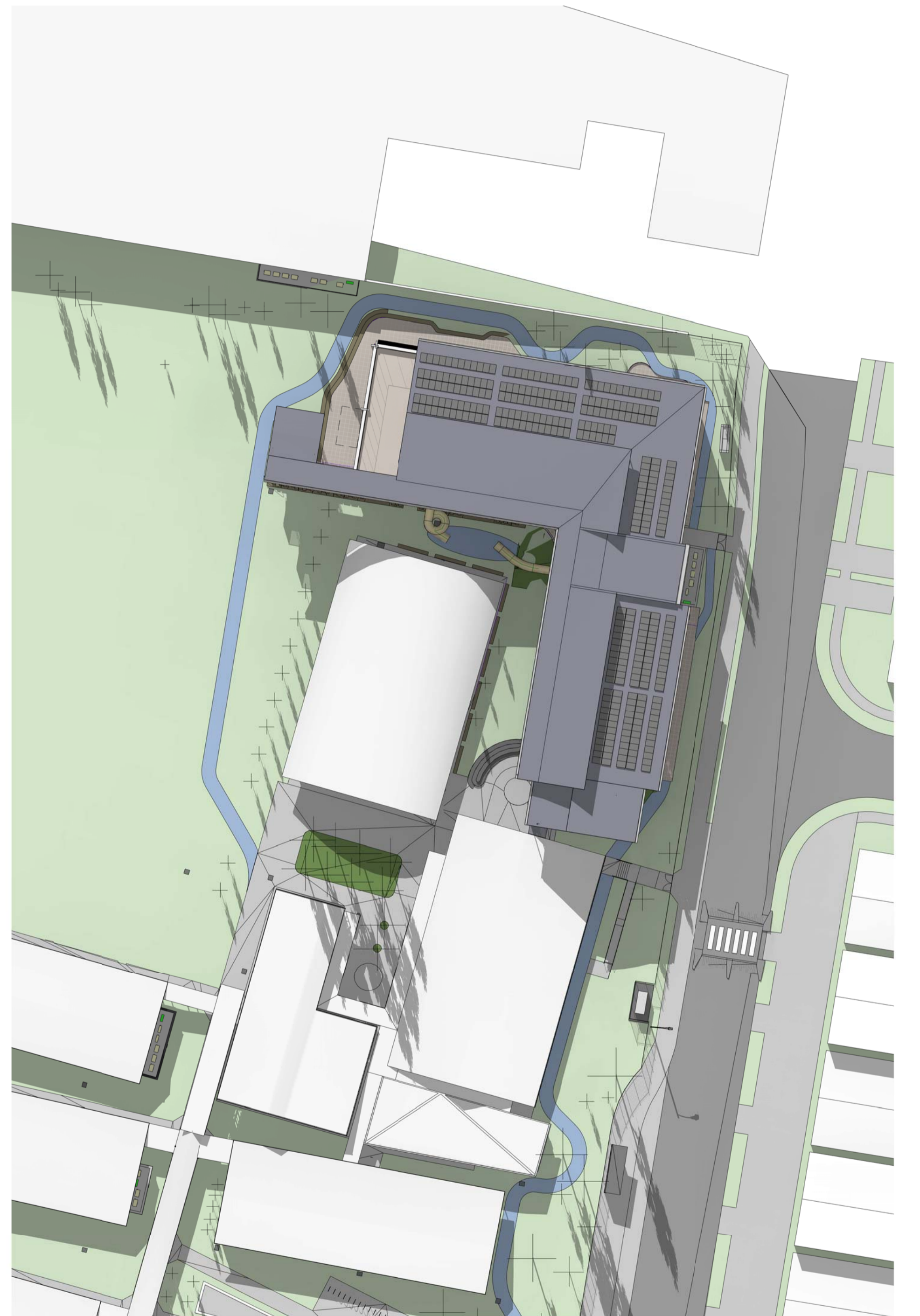

3 SITE SOLAR ACCESS STUDY - 21 JUNE 0100 PM

Key Plan:

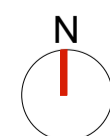
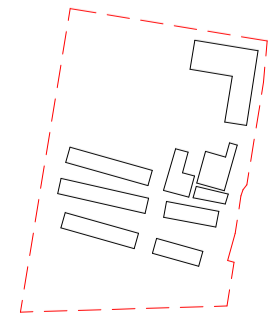

**Drawing Disclaimer:**  
Do not scale from drawings.  
Verify all dimensions on site before commencing work.  
Copying or reproduction of this drawing is strictly prohibited without the consent of PTW Architects

**Note**  
PTW takes no responsibility for external building elements. Anything connected with any design, materials selection, construction or installation of any cladding, facade or external building element must be checked by and remains the responsibility of others, including suitably qualified experts as may be required.

Rev	Amendment	By	Chk*	Date
B	SSDA SUBMISSION	MB	DJ	211008
A	DRAFT SSDA SUBMISSION	MB	DJ	210924

*Registered Architect	
DHJ	Diane H Jones NSW Arch 4778

Consultants

Client



Education

Architect  
PTW Architects  
Level 11, 88 Phillip Street  
Sydney NSW 2000 Australia  
T +61 2 9232 5877  
[ptw.com.au](http://ptw.com.au)

Peddle Thorp & Walker P/L  
ABN 23 000 454 624  
trading as PTW Architects

NSW Nominated Architects  
S Parsons Architect No. 6098  
D Jones Architect No. 4778



0 5 10 20 30 40m  
@ A1

Title  
SSDA  
SOLAR ACCESS STUDIES

Project PA030470  
**John Palmer Public School**  
85 The Ponds Blvd, The Ponds NSW 2769

Drawing Number  
DA-AR-2002

Status  
SSDA SUBMISSION

Revision
B

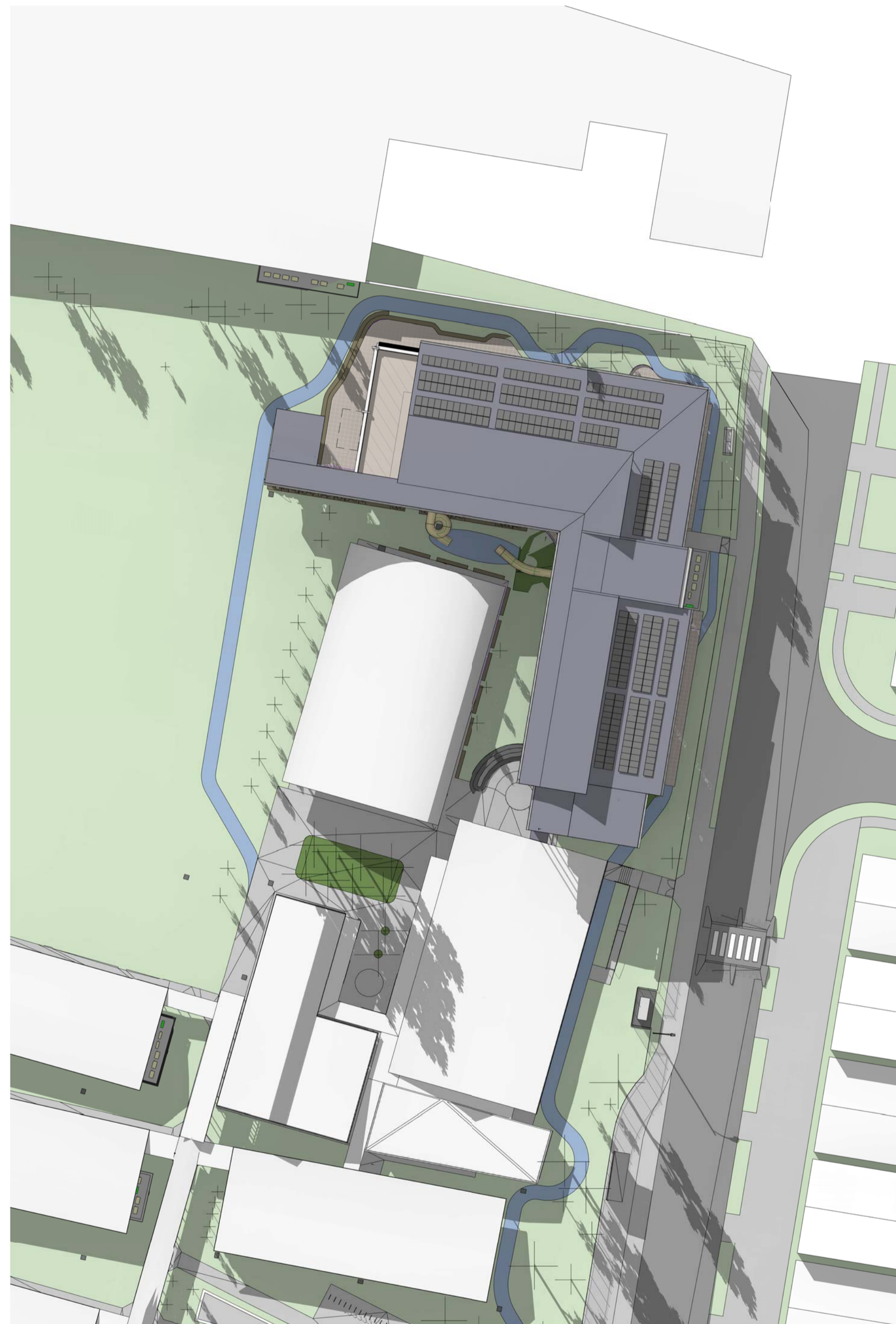

1 SITE SOLAR ACCESS STUDY - 21 JUNE 0200 PM  
@A1

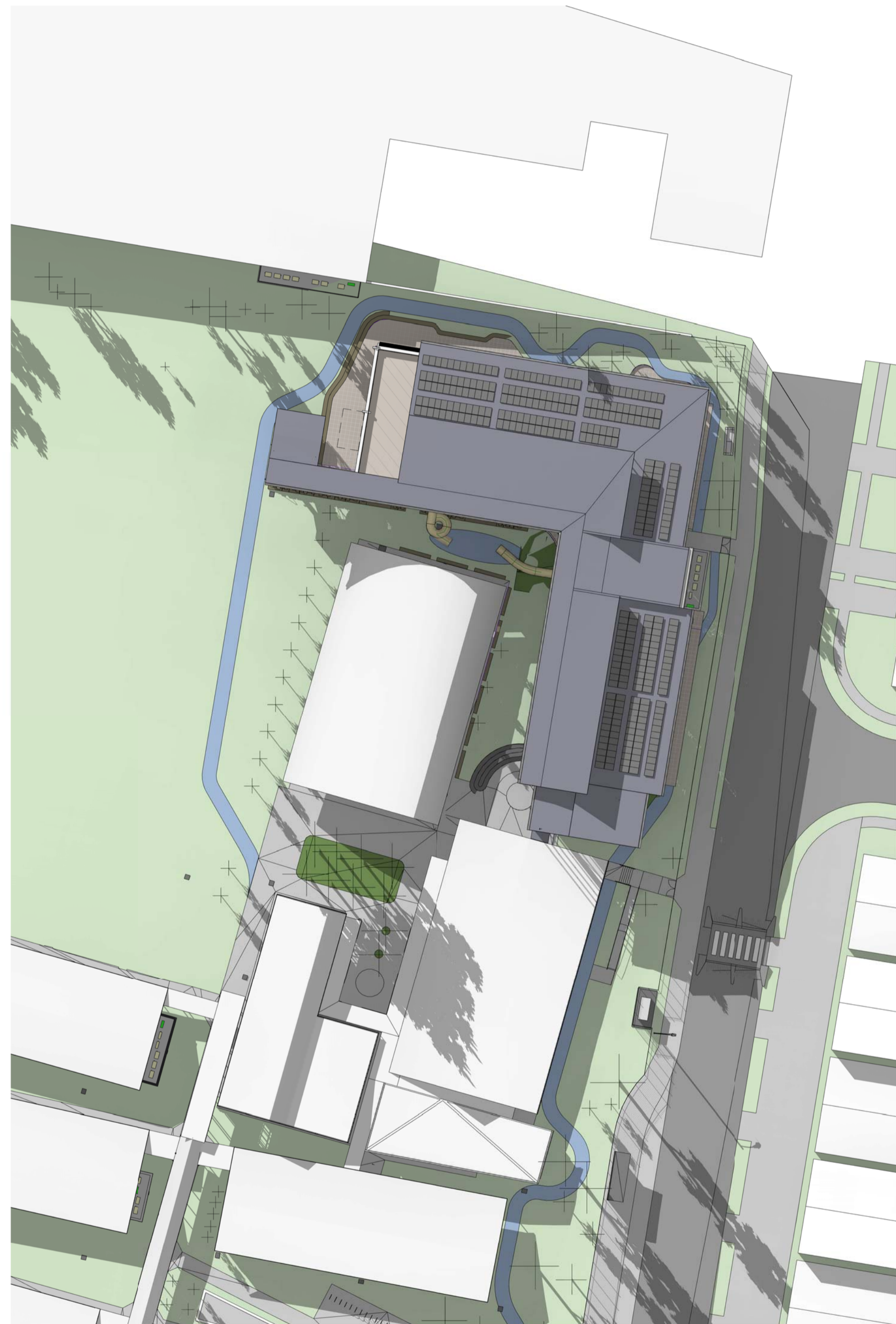

2 SITE SOLAR ACCESS STUDY - 21 JUNE 0230 PM  
@A1

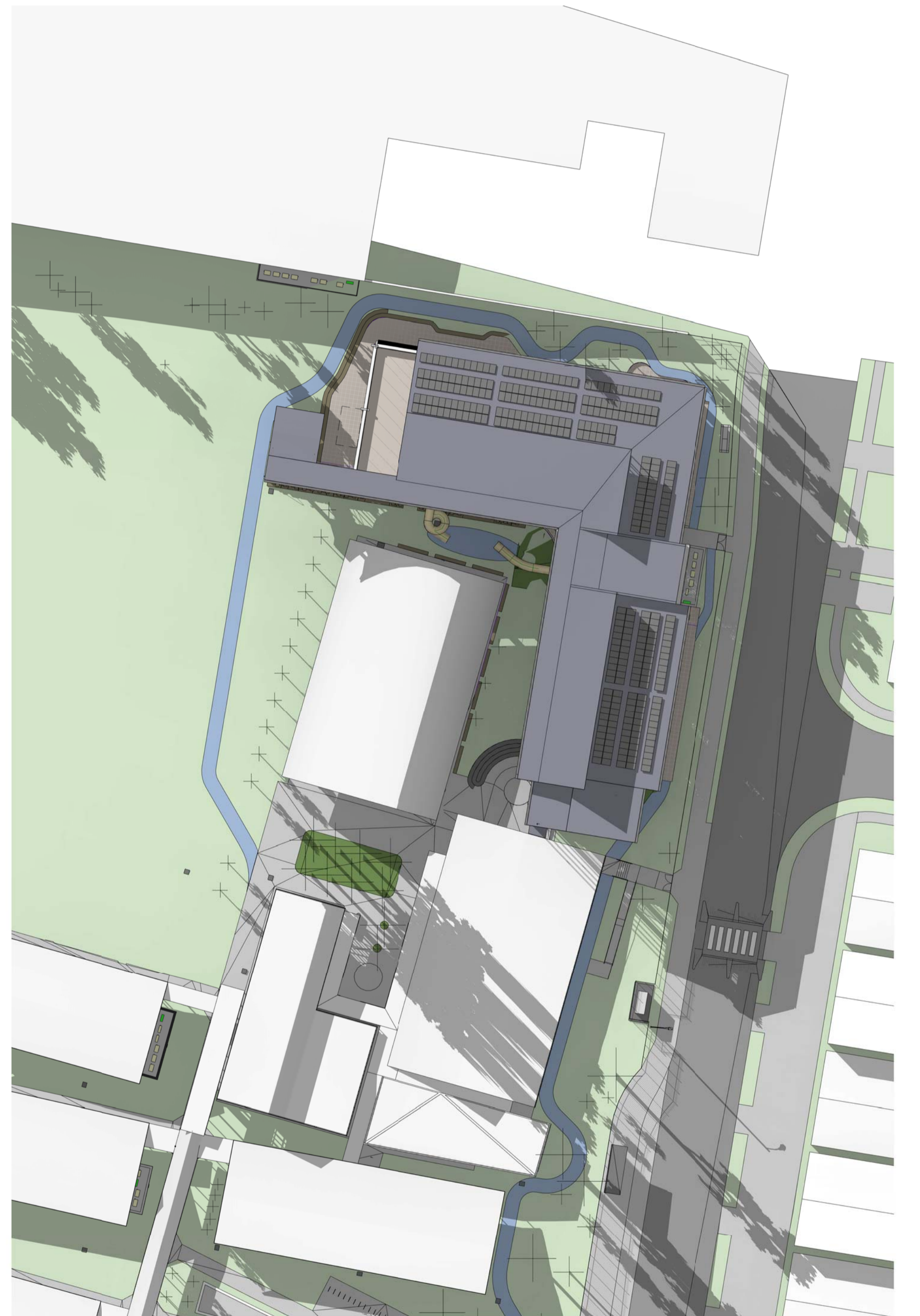

3 SITE SOLAR ACCESS STUDY - 21 JUNE 0300 PM  
@A1

Key Plan:

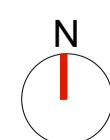
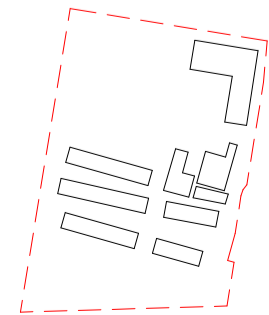

**Drawing Disclaimer:**  
Do not scale from drawings.  
Verify all dimensions on site before commencing work.  
Copying or reproduction of this drawing is strictly prohibited without the consent of PTW Architects

**Note**  
PTW takes no responsibility for external building elements. Anything connected with any design, materials selection, construction or installation of any cladding, facade or external building element must be checked by and remains the responsibility of others, including suitably qualified experts as may be required.

Rev	Amendment	By	Chk*	Date
B	SSDA SUBMISSION	MB	DJ	211008
A	DRAFT SSDA SUBMISSION	MB	DJ	210924

*Registered Architect	Consultants
DHJ Diane H Jones NSW Arch 4778	

Client



Architect  
PTW Architects  
Level 11, 88 Phillip Street  
Sydney NSW 2000 Australia  
T +61 2 9232 5877  
[ptw.com.au](http://ptw.com.au)

Peddie Thorp & Walker P/L  
ABN 23 000 454 624  
trading as PTW Architects

NSW Nominated Architects  
S Parsons Architect No. 6098  
D Jones Architect No. 4778



0 5 10 20 30 40m  
@ A1

Title  
SSDA  
SOLAR ACCESS STUDIES

Project PA030470  
**John Palmer Public School**  
85 The Ponds Blvd, The Ponds NSW 2769

Drawing Number  
DA-AR-2003

Status  
SSDA SUBMISSION

Revision
B

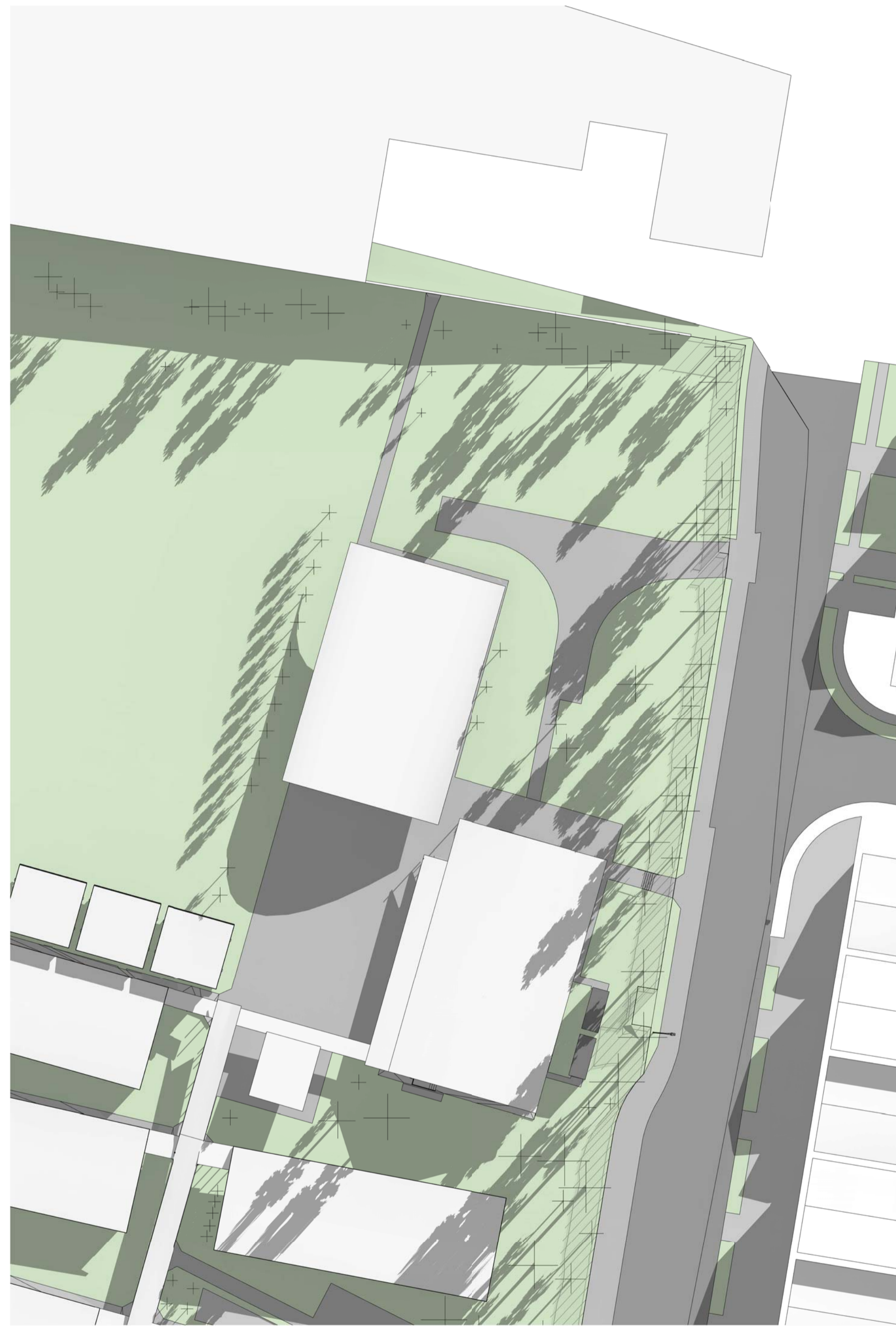

1 EXISTING SITE SOLAR ACCESS STUDY - 21 JUNE 0900 AM



2 EXISTING SITE SOLAR ACCESS STUDY - 21 JUNE 1000 AM



3 EXISTING SITE SOLAR ACCESS STUDY - 21 JUNE 1030 AM

Key Plan:

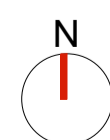
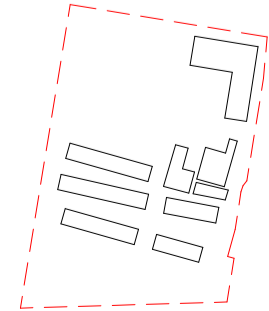

**Drawing Disclaimer:**  
Do not scale from drawings.  
Verify all dimensions on site before commencing work.  
Copying or reproduction of this drawing is strictly prohibited without the consent of PTW Architects

**Note**  
PTW takes no responsibility for external building elements. Anything connected with any design, materials selection, construction or installation of any cladding, facade or external building element must be checked by and remains the responsibility of others, including suitably qualified experts as may be required.

Rev	Amendment	By	Chk*	Date
B	SSDA SUBMISSION	MB	DJ	211008
A	DRAFT SSDA SUBMISSION	MB	DJ	210924

*Registered Architect
DHJ Diane H Jones NSW Arch 4778

Consultants

Client



Education

Architect  
PTW Architects  
Level 11, 88 Phillip Street  
Sydney NSW 2000 Australia  
T +61 2 9232 5877  
[ptw.com.au](http://ptw.com.au)



0 5 10 20 30 40m  
@ A1  
Project PA030470  
Status  
SSDA SUBMISSION

Title  
SSDA  
SOLAR ACCESS STUDIES  
Drawing Number  
DA-AR-2004  
Revision  
B



1 EXISTING SITE SOLAR ACCESS STUDY - 21 JUNE 1100 AM



2 EXISTING SITE SOLAR ACCESS STUDY - 21 JUNE 1200 NOON



3 EXISTING SITE SOLAR ACCESS STUDY - 21 JUNE 0100 PM

Key Plan:

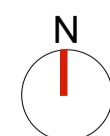
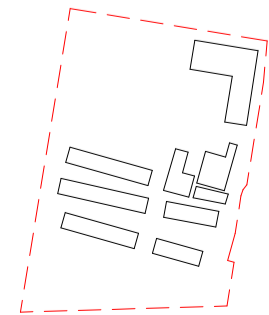

**Drawing Disclaimer:**  
Do not scale from drawings.  
Verify all dimensions on site before commencing work.  
Copying or reproduction of this drawing is strictly prohibited without the consent of PTW Architects

**Note**  
PTW takes no responsibility for external building elements. Anything connected with any design, materials selection, construction or installation of any cladding, facade or external building element must be checked by and remains the responsibility of others, including suitably qualified experts as may be required.

Rev	Amendment	By	Chk*	Date
B	SSDA SUBMISSION	MB	DJ	211008
A	DRAFT SSDA SUBMISSION	MB	DJ	210924

*Registered Architect	
DHJ	Diane H Jones NSW Arch 4778

Consultants

Client



Architect  
PTW Architects  
Level 11, 88 Phillip Street  
Sydney NSW 2000 Australia  
T +61 2 9232 5877  
[ptw.com.au](http://ptw.com.au)



0 5 10 20 30 40m  
@ A1  
Project PA030470  
**John Palmer Public School**  
85 The Ponds Blvd, The Ponds NSW 2769

Title	Revision
SSDA SOLAR ACCESS STUDIES	B
Drawing Number DA-AR-2005	
Status SSDA SUBMISSION	

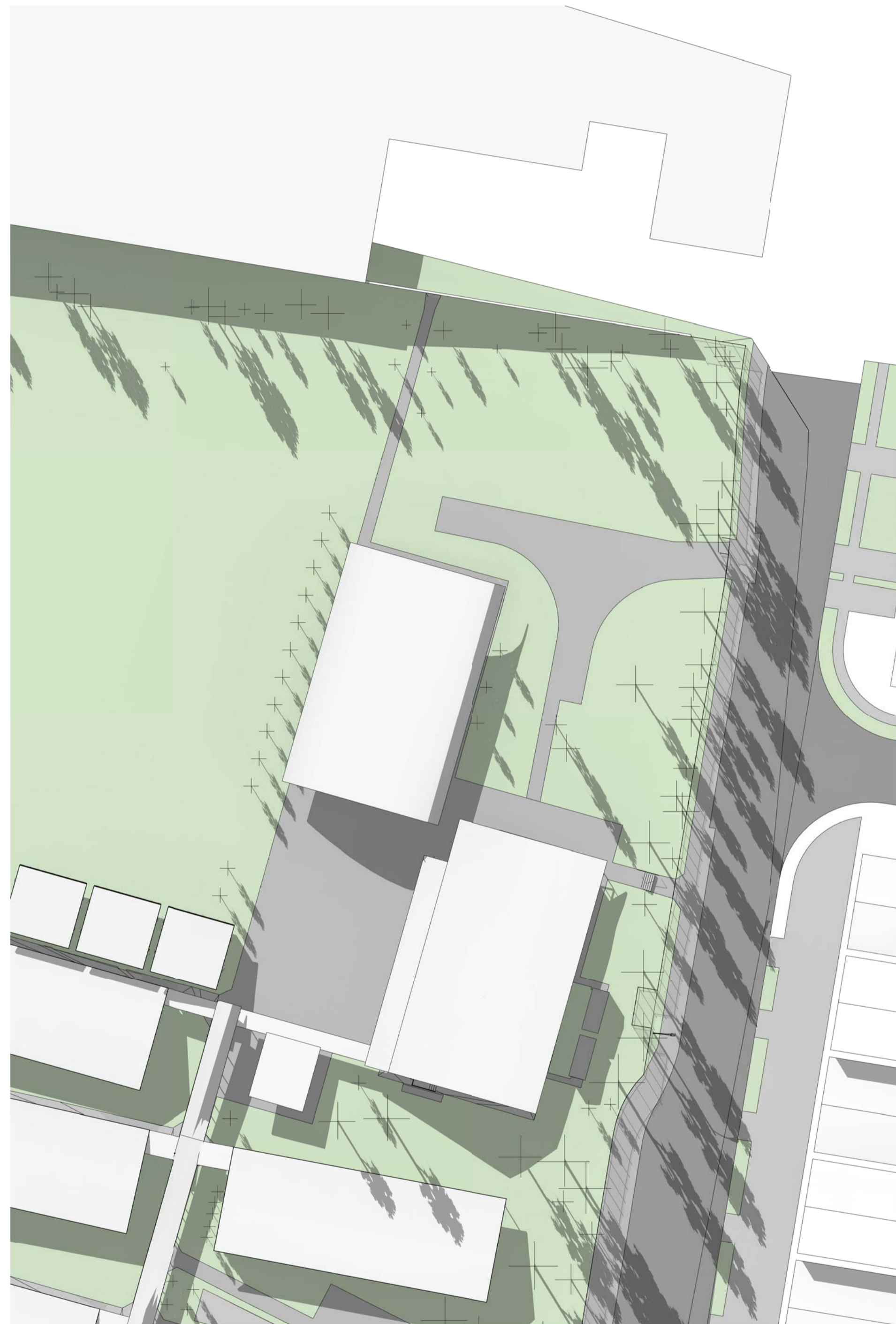

1 EXISTING SITE SOLAR ACCESS STUDY - 21 JUNE 0200 PM

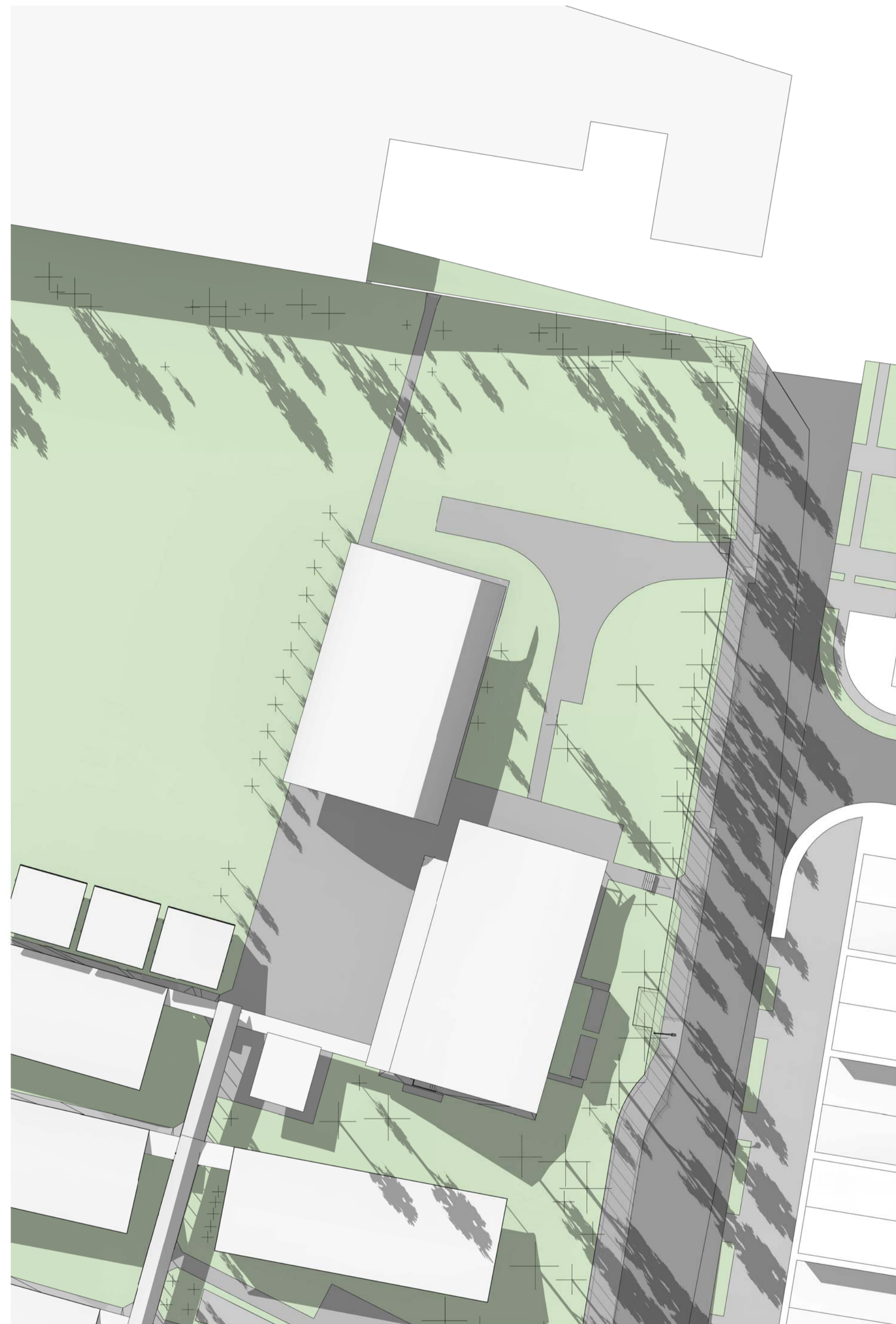

2 EXISTING SITE SOLAR ACCESS STUDY - 21 JUNE 0230 PM

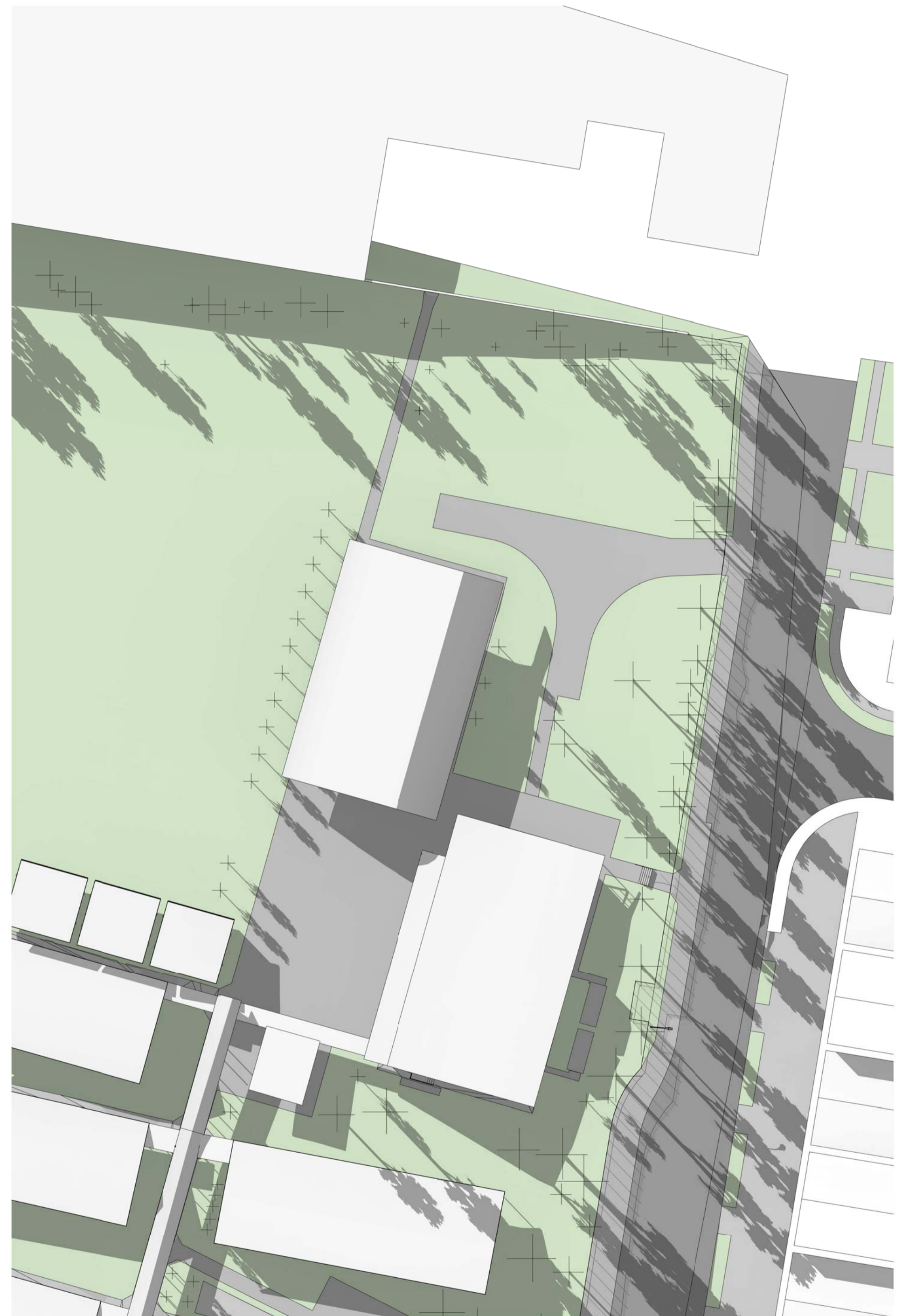

3 EXISTING SITE SOLAR ACCESS STUDY - 21 JUNE 0300 PM

Key Plan:

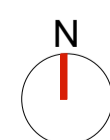
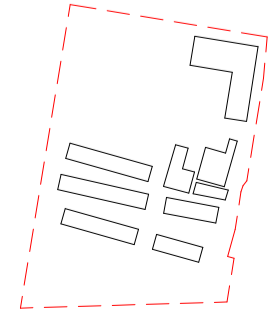

**Drawing Disclaimer:**  
Do not scale from drawings.  
Verify all dimensions on site before commencing work.  
Copying or reproduction of this drawing is strictly prohibited without the consent of PTW Architects

**Note**  
PTW takes no responsibility for external building elements. Anything connected with any design, materials selection, construction or installation of any cladding, facade or external building element must be checked by and remains the responsibility of others, including suitably qualified experts as may be required.

Rev	Amendment	By	Chk*	Date
B	SSDA SUBMISSION	MB	DJ	211008
A	DRAFT SSDA SUBMISSION	MB	DJ	210924

*Registered Architect	
DHJ	Diane H Jones NSW Arch 4778

Consultants

Client



Education

Architect  
PTW Architects  
Level 11, 88 Phillip Street  
Sydney NSW 2000 Australia  
T +61 2 9232 5877  
[ptw.com.au](http://ptw.com.au)



0 5 10 20 30 40m  
@ A1  
Title  
SSDA  
Project PA030470  
**John Palmer Public School**  
85 The Ponds Blvd, The Ponds NSW 2769  
Status  
SSDA SUBMISSION

Revision	Drawing Number
B	DA-AR-2006

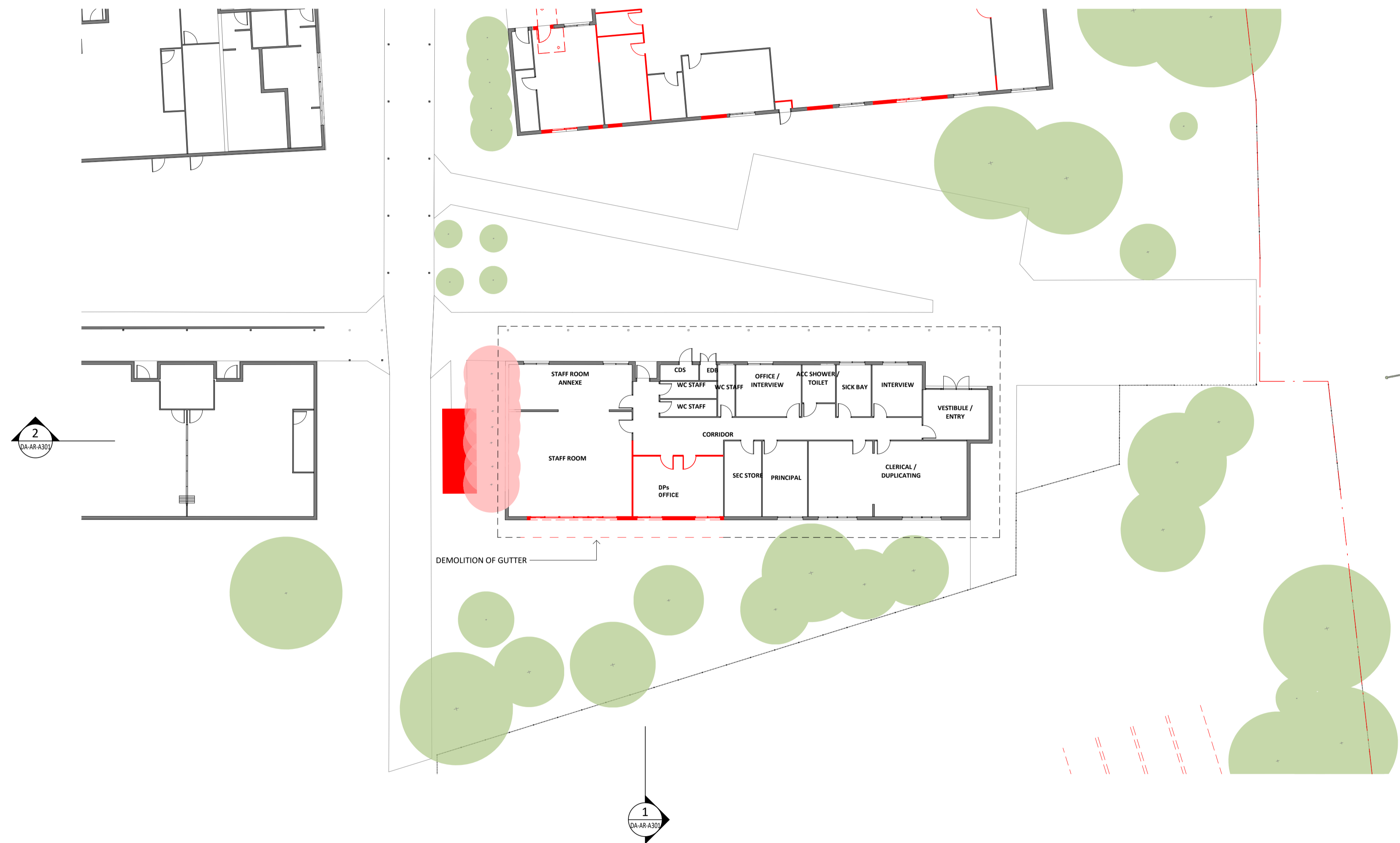

**1** LEVEL 00 - DEMO PLAN  
1 : 200 @A1

- - - Demolished roof
- Demolished wall
- Removed shipping container
- Removed tree

Key Plan:

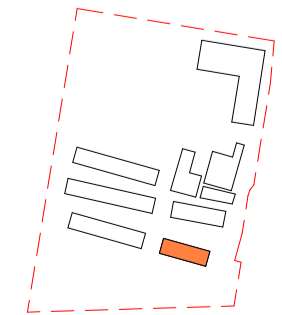

**Drawing Disclaimer:**  
Do not scale from drawings.  
Verify all dimensions on site before commencing work.  
Copying or reproduction of this drawing is strictly prohibited without the consent of PTW Architects

**Note**  
PTW takes no responsibility for external building elements. Anything connected with any design, materials selection, construction or installation of any cladding, facade or external building element must be checked by and remains the responsibility of others, including suitably qualified experts as may be required.

Rev	Amendment	By	Chk*	Date
B	SSDA SUBMISSION	MB	DJ	211008
A	DRAFT SSDA SUBMISSION	MB	DJ	210924

*Registered Architect		
DHJ	Diane H Jones	NSW Arch 4778

Consultants	

Client	

**Architect**  
PTW Architects  
Level 11, 88 Phillip Street  
Sydney NSW 2000 Australia  
T +61 2 9232 5877  
[ptw.com.au](http://ptw.com.au)

Peddle Thorp & Walker P/L  
ABN 23 000 454 624  
trading as PTW Architects

NSW Nominated Architects  
S Parsons Architect No 6098  
D Jones Architect No 4778



Project	
Project Number	85
John Palmer Public School 85 The Ponds Blvd, The Ponds NSW 2769	
Status	SSDA SUBMISSION

Title	
SSDA	BUILDING A - DEMO PLAN -
LEVEL 00	Drawing Number
DA-AR-A102	Revision
	B



**1** LEVEL 00 - GA  
1 : 200 @A1

Key Plan:

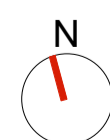
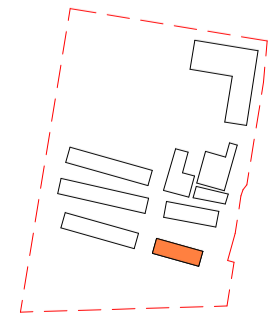

**Drawing Disclaimer:**  
Do not scale from drawings.  
Verify all dimensions on site before commencing work.  
Copying or reproduction of this drawing is strictly prohibited without the consent of PTW Architects

**Note**  
PTW takes no responsibility for external building elements. Anything connected with any design, materials selection, construction or installation of any cladding, facade or external building element must be checked by and remains the responsibility of others, including suitably qualified experts as may be required.

Rev	Amendment	By	Chk*	Date
B	SSDA SUBMISSION	MB	DJ	211008
A	DRAFT SSDA SUBMISSION	MB	DJ	210924

*Registered Architect	
DHJ	Diane H Jones NSW Arch 4778

Consultants	

Client	

**Architect**  
PTW Architects  
Level 11, 88 Phillip Street  
Sydney NSW 2000 Australia  
T +61 2 9232 5877  
[ptw.com.au](http://ptw.com.au)

Peddle Thorp & Walker P/L  
ABN 23 000 454 624  
trading as PTW Architects

NSW Nominated Architects  
S Parsons Architect No.5098  
D Jones Architect No.4778



As indicated  
Project Project Number  
**John Palmer Public School**  
85 The Ponds Blvd, The Ponds NSW 2769

Status  
SSDA SUBMISSION

Title	Drawing Number	Revision
SSDA <b>BUILDING A - GA - LEVEL 00</b>	<b>DA-AR-A103</b>	<b>B</b>

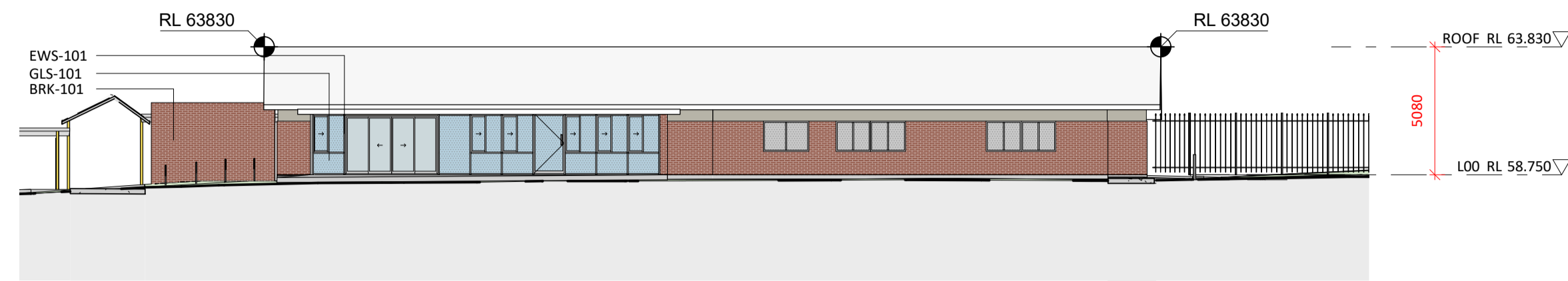

**1** BUILDING A - SOUTH ELEVATION  
1 : 200 @A1

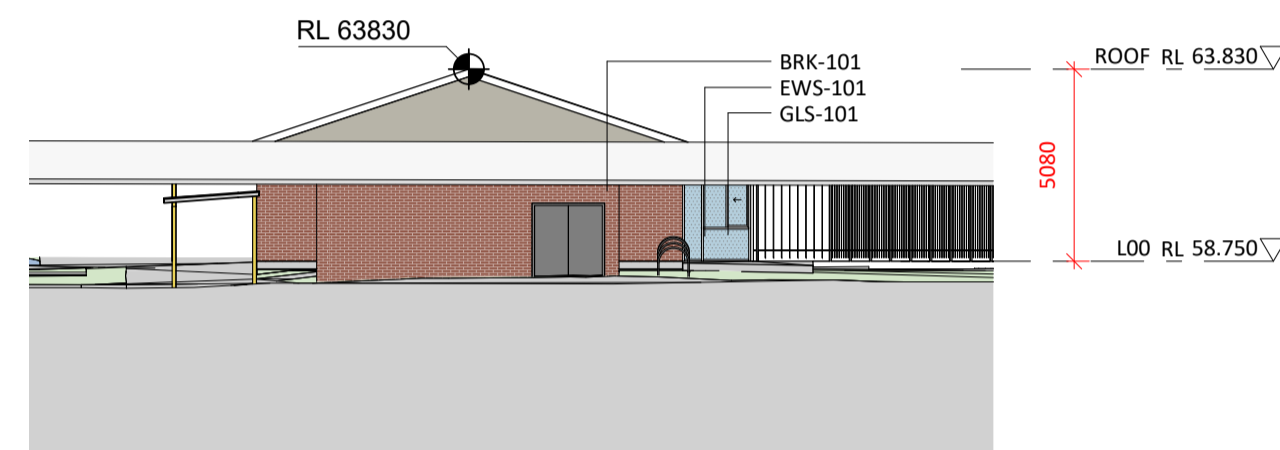

**2** BUILDING A - WEST ELEVATION  
1 : 200 @A1

Key Plan:

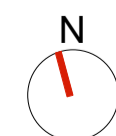
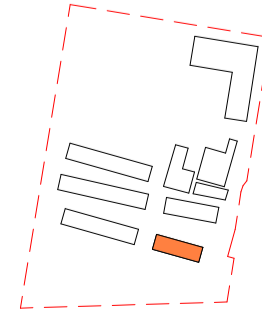

**Drawing Disclaimer:**  
Do not scale from drawings.  
Verify all dimensions on site before commencing work.  
Copying or reproduction of this drawing is strictly prohibited without the consent of PTW Architects

**Note**  
PTW takes no responsibility for external building elements. Anything connected with any design, materials selection, construction or installation of any cladding, facade or external building element must be checked by and remains the responsibility of others, including suitably qualified experts as may be required.

Rev	Amendment	By	Chk*	Date
A	SSDA SUBMISSION	MB	DJ	211008

*Registered Architect	
DHJ	Diane H Jones NSW Arch 4778

Consultants

Client



Education

Architect  
PTW Architects  
Level 11, 88 Phillip Street  
Sydney NSW 2000 Australia  
T +61 2 9232 5877  
[ptw.com.au](http://ptw.com.au)

Peddle Thorp & Walker P/L  
ABN 23 000 454 624  
trading as PTW Architects

NSW Nominated Architects  
S Parsons Architect No 50998  
D Jones Architect No. 4778



0 1 2 3 10 15m  
1 : 200 @ A1

Project Project Number  
**John Palmer Public School**  
85 The Ponds Blvd, The Ponds NSW 2769

Status  
SSDA SUBMISSION

Title	
SSDA	
<b>BUILDING A - ELEVATIONS</b>	
Drawing Number	Revision
<b>DA-AR-A201</b>	<b>A</b>

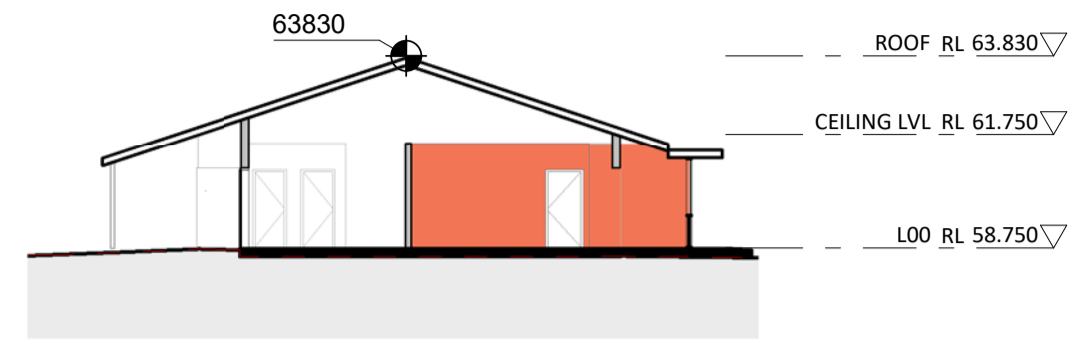

**1 SECTION 1**  
1 : 200 @A1

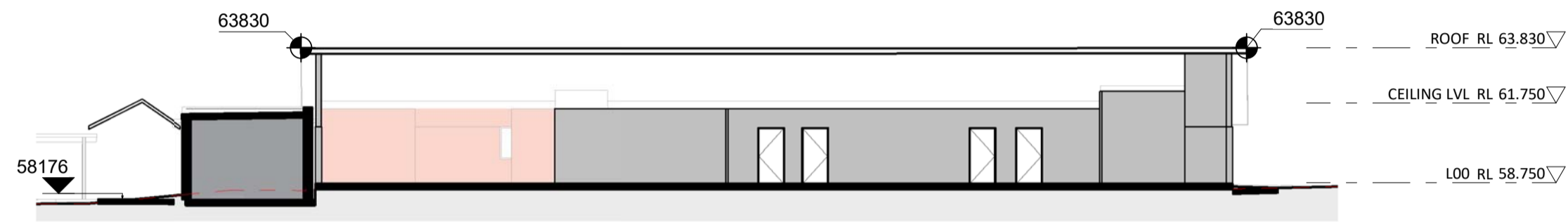

**2 SECTION 2**  
1 : 200 @A1

--- EXISTING GROUND LEVELS

Key Plan:

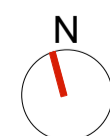
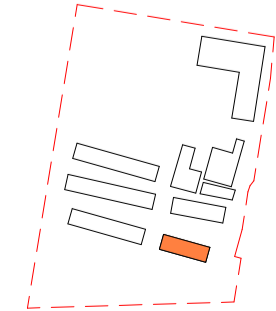

**Drawing Disclaimer:**  
Do not scale from drawings.  
Verify all dimensions on site before commencing work.  
Copying or reproduction of this drawing is strictly prohibited without the consent of PTW Architects

**Note**  
PTW takes no responsibility for external building elements. Anything connected with any design, materials selection, construction or installation of any cladding, facade or external building element must be checked by and remains the responsibility of others, including suitably qualified experts as may be required.

Rev	Amendment	By	Chk*	Date
A	SSDA SUBMISSION	MB	DJ	211008

*Registered Architect		
DHJ	Diane H Jones	NSW Arch 4778

Consultants	Client



**Architect**  
PTW Architects  
Level 11, 88 Phillip Street  
Sydney NSW 2000 Australia  
T +61 2 9232 5877  
[ptw.com.au](http://ptw.com.au)

Peddle Thorp & Walker P/L  
ABN 23 000 454 624  
trading as PTW Architects

NSW Nominated Architects  
S Parsons Architect No. 5098  
D Jones Architect No. 4778



0 1 2 5 10 15m  
1 : 200 @ A1

Project Project Number  
**John Palmer Public School**  
85 The Ponds Blvd, The Ponds NSW 2769

Status  
SSDA SUBMISSION

Title	Drawing Number	Revision
SSDA <b>BUILDING A - SECTIONS</b>	<b>DA-AR-A301</b>	<b>A</b>

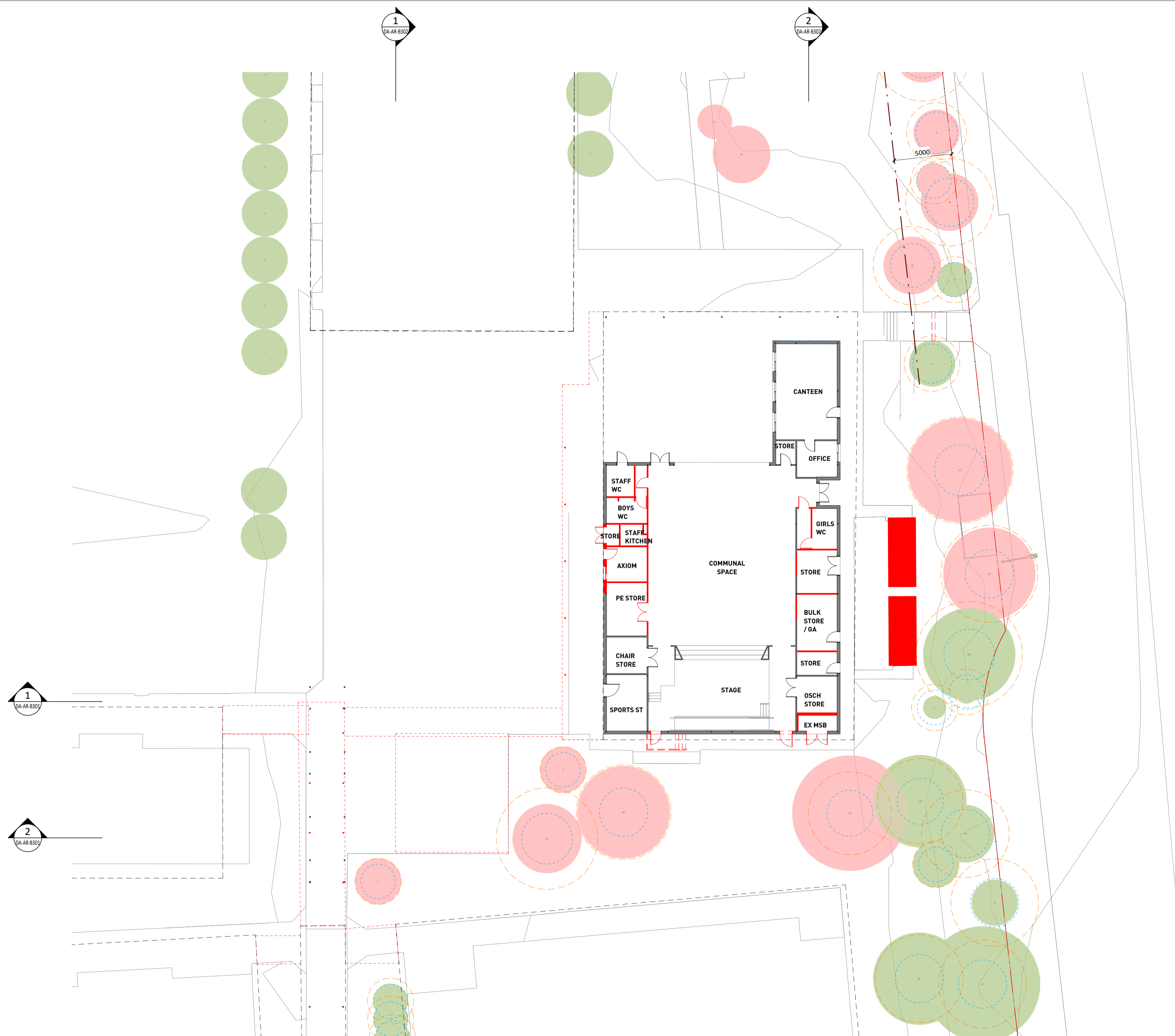

- Demolished roof
- Demolished wall
- Removed shipping container
- Removed tree

**1** LEVEL 00 - DEMO PLAN  
1 : 200 @A1

**Key Plan:**

**Drawing Disclaimer:**  
Do not scale from drawings.  
Verify all dimensions on site before commencing work.  
Copying or reproduction of this drawing is strictly prohibited without the consent of PTW Architects

**Note**  
PTW takes no responsibility for external building elements. Anything connected with any design, materials selection, construction or installation of any cladding, facade or external building element must be checked by and remains the responsibility of others, including suitably qualified experts as may be required.

Rev	Amendment	By	Chk*	Date
B	SSDA SUBMISSION	MB	DJ	211006
A	DRAFT SSDA SUBMISSION	MB	DJ	210924

*Registered Architect		Consultants		Client	
DHJ	Diane H Jones	NSW Arch 4778			

Architect	
PTW Architects Level 11, 88 Phillip Street Sydney NSW 2000 Australia T +61 2 9232 5877 <a href="http://ptw.com.au">ptw.com.au</a>	

**Architect**  
PTW Architects  
Level 11, 88 Phillip Street  
Sydney NSW 2000 Australia  
T +61 2 9232 5877  
[ptw.com.au](http://ptw.com.au)

Peddle Thorp & Walker P/L  
ABN 23 000 454 624  
trading as PTW Architects

NSW Nominated Architects  
S Parsons Architect No. 6098  
D Jones Architect No. 4778

0 1 2 5 10 15m  
1 : 200 @ A1

Project PA030470  
**John Palmer Public School**  
85 The Ponds Blvd, The Ponds NSW 2769

Status  
SSDA SUBMISSION

Title  
SSDA  
**BUILDING B - DEMOLITION**

Drawing Number  
**DA-AR-B102**

Revision  
**B**

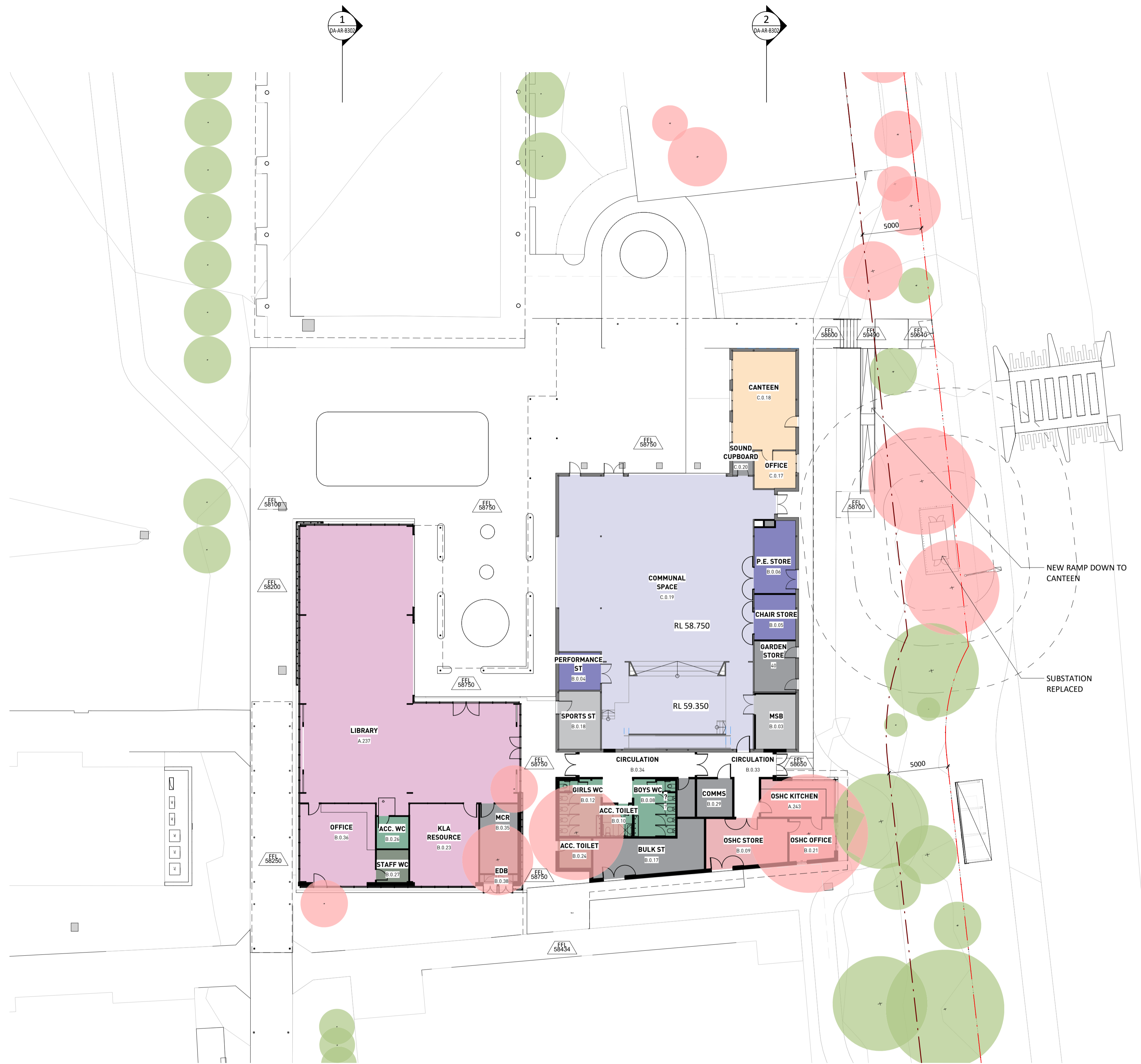

- LEGEND**
- CANTEEN UNIT-EX
  - COMMUNAL HALL
  - COMMUNAL HALL-EX
  - LIBRARY
  - OSCH
  - STAFF AMENITIES
  - STORAGE / SERVICES / COMMS
  - STORAGE / SERVICES / COMMS-EX
  - STUDENT AMENITIES

- LEGEND**
- Existing tree
  - Removed tree

**1** LEVEL 00 - GA  
1 : 200 @A1

**Key Plan:**

**Drawing Disclaimer:**  
Do not scale from drawings. Verify all dimensions on site before commencing work. Copying or reproduction of this drawing is strictly prohibited without the consent of PTW Architects

**Note**  
PTW takes no responsibility for external building elements. Anything connected with any design, materials selection, construction or installation of any cladding, facade or external building element must be checked by and remains the responsibility of others, including suitably qualified experts as may be required.

Rev	Amendment	By	Chk*	Date
B	SSDA SUBMISSION	MB	DJ	211006
A	DRAFT SSDA SUBMISSION	MB	DJ	210924

*Registered Architect	
DHJ	Diane H Jones NSW Arch 4778

Consultants	
[Empty]	

Client	
[Empty]	

**Architect**  
PTW Architects  
Level 11, 88 Phillip Street  
Sydney NSW 2000 Australia  
T +61 2 9232 5877  
[ptw.com.au](http://ptw.com.au)

**NSW Education**

**Architect**  
PTW Architects  
Level 11, 88 Phillip Street  
Sydney NSW 2000 Australia  
T +61 2 9232 5877  
[ptw.com.au](http://ptw.com.au)

**NSW Nominated Architects**  
S Parsons Architect No. 5098  
D Jones Architect No. 4778

**PTW**

As indicated @ A1  
Project PA030470  
**John Palmer Public School**  
85 The Ponds Blvd, The Ponds NSW 2769

Status  
SSDA SUBMISSION

Title  
SSDA  
**BUILDING B - GA - LEVEL 00**

Drawing Number  
**DA-AR-B103**

Revision  
**B**



**LEGEND**  
 ● Existing tree  
 ● Removed tree

**1 LEVEL 01 - ROOF - GA**  
 1 : 200 @A1

**Key Plan:**

**Drawing Disclaimer:**  
 Do not scale from drawings. Verify all dimensions on site before commencing work. Copying or reproduction of this drawing is strictly prohibited without the consent of PTW Architects

**Note**  
 PTW takes no responsibility for external building elements. Anything connected with any design, materials selection, construction or installation of any cladding, facade or external building element must be checked by and remains the responsibility of others, including suitably qualified experts as may be required.

Rev	Amendment	By	Chk*	Date
B	SSDA SUBMISSION	MB	DJ	211006
A	DRAFT SSDA SUBMISSION	MB	DJ	210924

*Registered Architect	
DHJ	Diane H Jones NSW Arch 4778

Consultants	

Client	

**Architect**  
 PTW Architects  
 Level 11, 88 Phillip Street  
 Sydney NSW 2000 Australia  
 T +61 2 9232 5877  
 ptw.com.au

**NSW GOVERNMENT Education**

Peddle Thorp & Walker P/L  
 ABN 23 000 454 624  
 trading as PTW Architects

NSW Nominated Architects  
 S Parsons Architect No. 5098  
 D Jones Architect No. 4778

**PTW**

As indicated @ A1  
 Project PA030470

**John Palmer Public School**  
 85 The Ponds Blvd, The Ponds NSW 2769

Status  
 SSDA SUBMISSION

Title  
 SSDA  
**BUILDING B - GA - LEVEL 01 - ROOF**  
 Drawing Number  
**DA-AR-B113**

Revision  
**B**

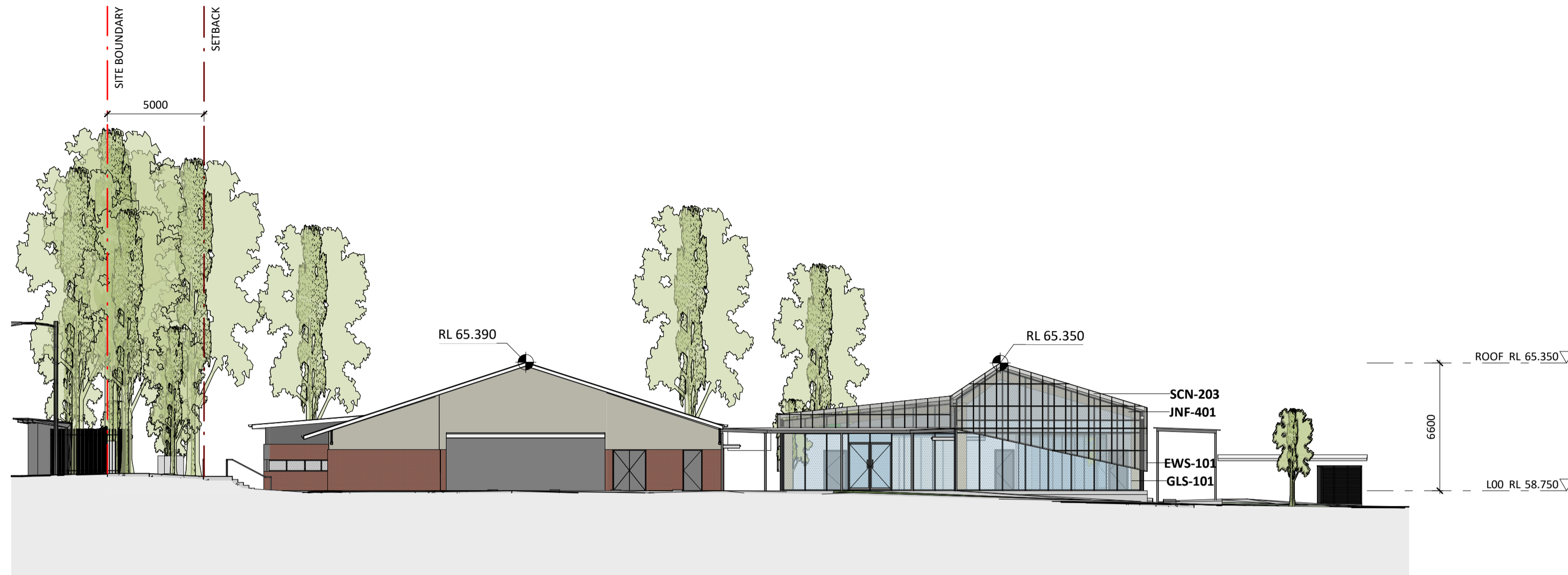

1 LIBRARY AND HALL - NORTH ELEVATION  
1 : 200 @A1

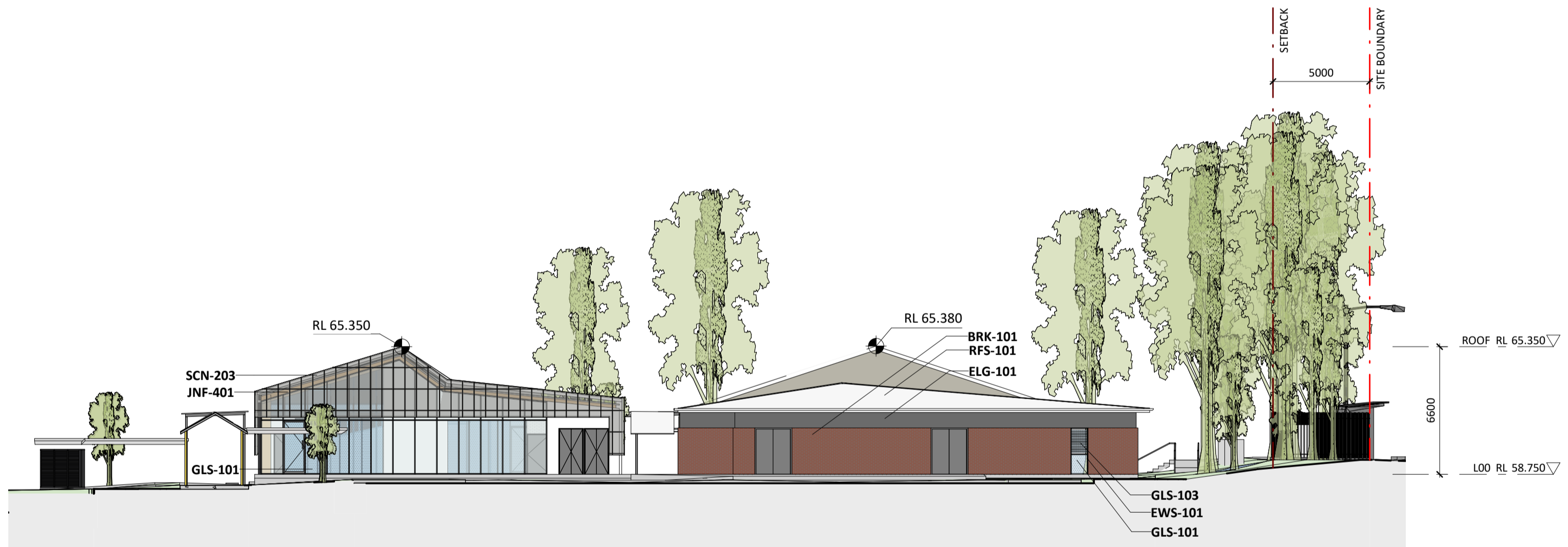

2 LIBRARY AND HALL - SOUTH ELEVATION  
1 : 200 @A1

Key Plan:

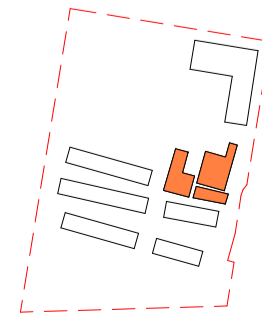

**Drawing Disclaimer:**  
Do not scale from drawings.  
Verify all dimensions on site before commencing work.  
Copying or reproduction of this drawing is strictly prohibited without the consent of PTW Architects

**Note**  
PTW takes no responsibility for external building elements. Anything connected with any design, materials selection, construction or installation of any cladding, facade or external building element must be checked by and remains the responsibility of others, including suitably qualified experts as may be required.

Rev	Amendment	By	Chk*	Date
B	SSDA SUBMISSION	MB	DJ	211006
A	DRAFT SSDA SUBMISSION	MB	DJ	210924

*Registered Architect		
DHJ	Diane H Jones	NSW Arch 4778

Consultants

Client



Education

Architect  
PTW Architects  
Level 11, 88 Phillip Street  
Sydney NSW 2000 Australia  
T +61 2 9232 5877  
[ptw.com.au](http://ptw.com.au)

Peddle Thorp & Walker P/L  
ABN 23 000 454 624  
trading as PTW Architects

NSW Nominated Architects  
S Parsons Architect No. 6098  
D Jones Architect No. 4778



0 1 2 3 10 15m  
1 : 200 @ A1  
Project PA030470  
**John Palmer Public School**  
85 The Ponds Blvd, The Ponds NSW 2769  
Status  
SSDA SUBMISSION

Title  
SSDA  
**BUILDING B - ELEVATIONS**  
Drawing Number  
**DA-AR-B201**  
Revision  
**B**

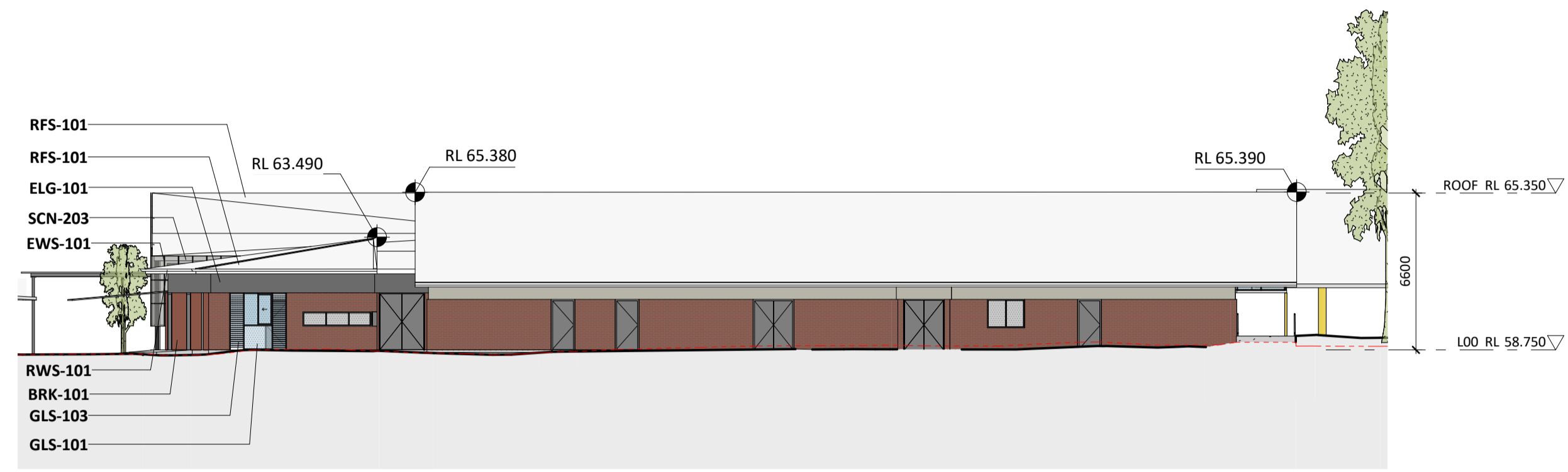

1 LIBRARY AND HALL - EAST ELEVATION  
1 : 200 @A1

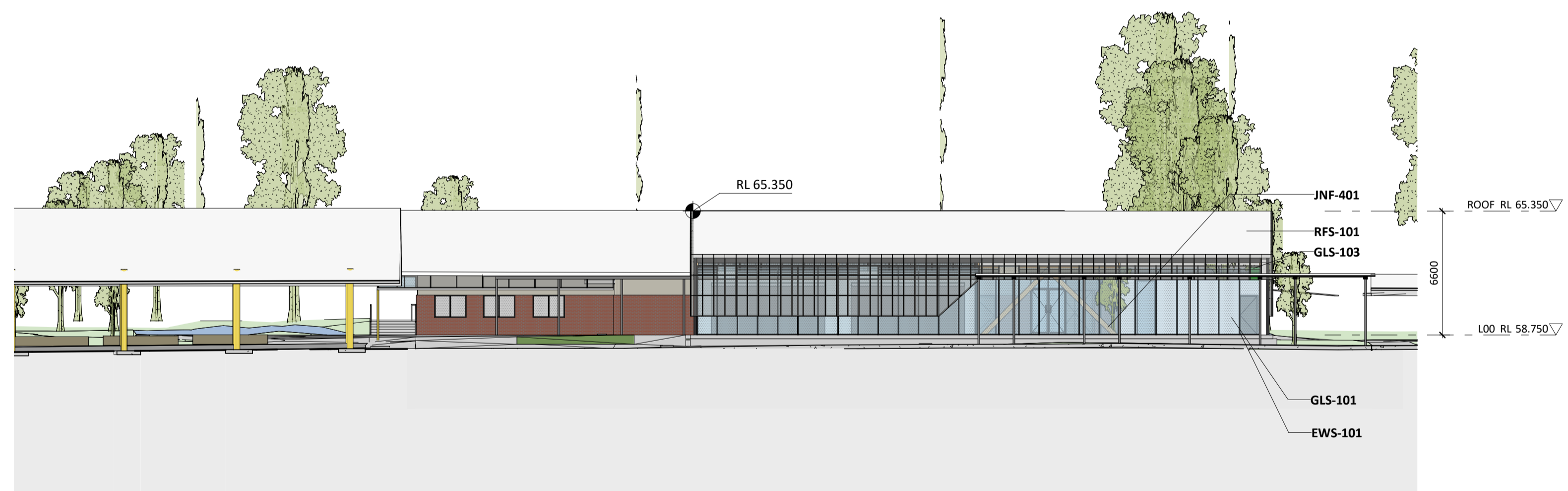

2 LIBRARY AND HALL - WEST ELEVATION  
1 : 200 @A1

Key Plan:

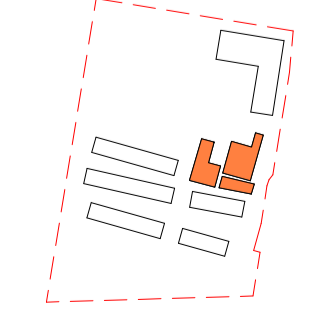

**Drawing Disclaimer:**  
Do not scale from drawings.  
Verify all dimensions on site before commencing work.  
Copying or reproduction of this drawing is strictly prohibited without the consent of PTW Architects

**Note**  
PTW takes no responsibility for external building elements. Anything connected with any design, materials selection, construction or installation of any cladding, facade or external building element must be checked by and remains the responsibility of others, including suitably qualified experts as may be required.

Rev	Amendment	By	Chk*	Date
B	SSDA SUBMISSION	MB	DJ	211006
A	DRAFT SSDA SUBMISSION	MB	DJ	210924

*Registered Architect		
DHJ	Diane H Jones	NSW Arch 4778

Consultants	

Client	
	Education

**Architect**  
PTW Architects  
Level 11, 88 Phillip Street  
Sydney NSW 2000 Australia  
T +61 2 9232 5877  
[ptw.com.au](http://ptw.com.au)

Peddle Thorp & Walker P/L  
ABN 23 000 454 624  
trading as PTW Architects

NSW Nominated Architects  
S Parsons Architect No. 5098  
D Jones Architect No. 4778



0 1 2 3 10 15m  
1 : 200 @ A1  
Project PA030470  
**John Palmer Public School**  
85 The Ponds Blvd, The Ponds NSW 2769  
Status  
SSDA SUBMISSION

Title	
SSDA	BUILDING B - ELEVATIONS
Drawing Number	Revision
DA-AR-B202	B

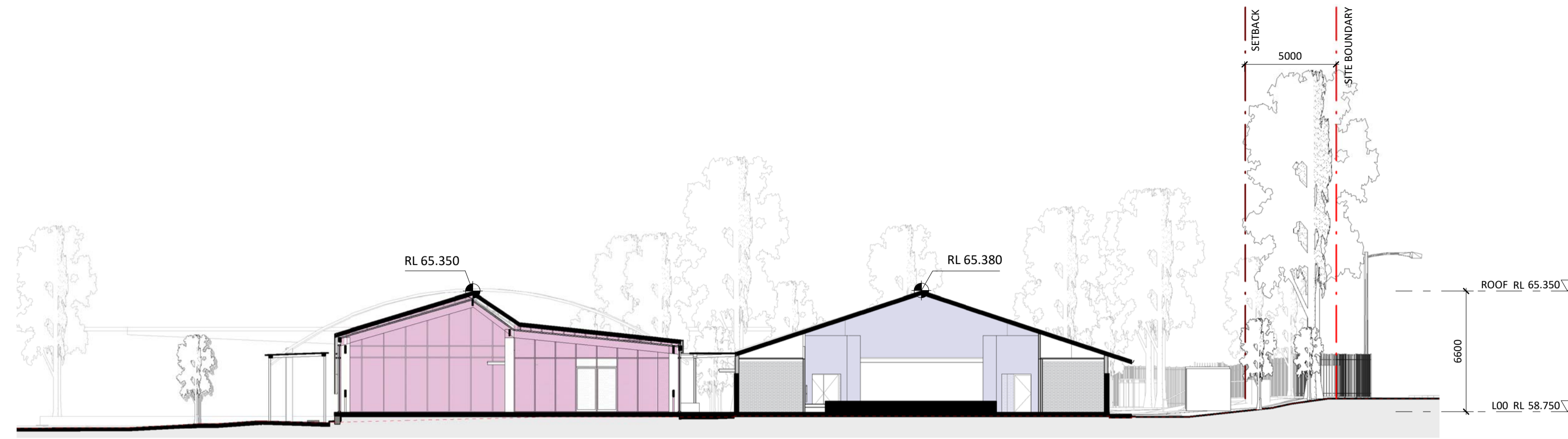

1 SECTION 1  
1 : 200 @A1

EXISTING GROUND LEVELS

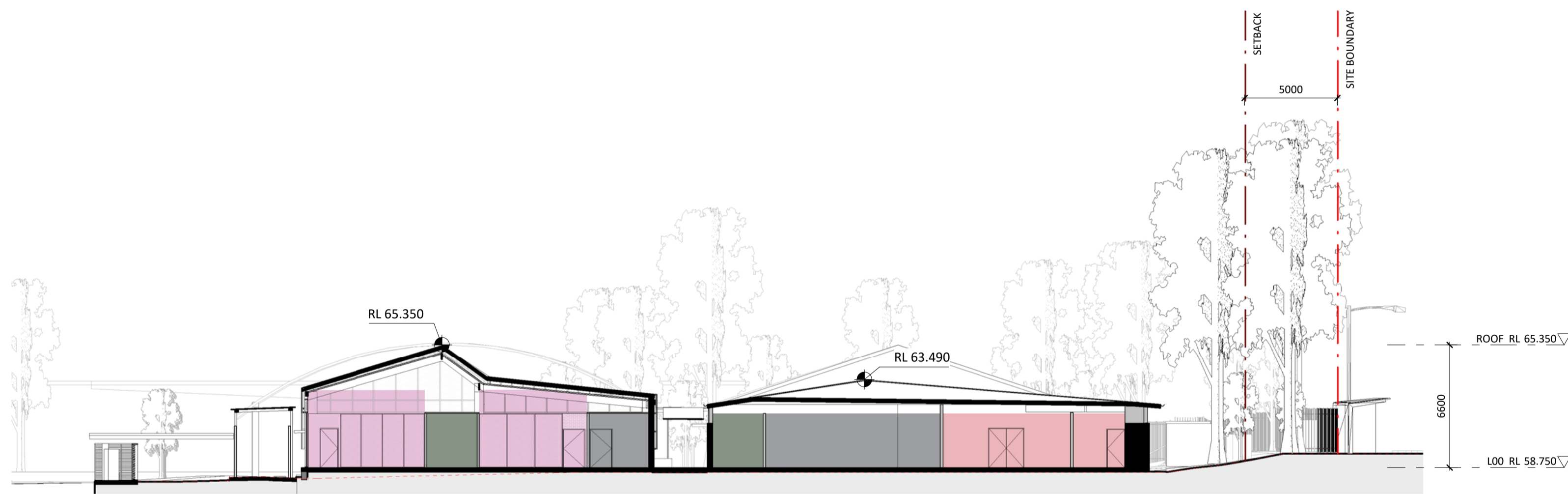

2 SECTION 2  
1 : 200 @A1

EXISTING GROUND LEVELS

Key Plan:

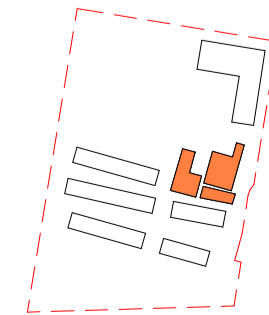

**Drawing Disclaimer:**  
Do not scale from drawings.  
Verify all dimensions on site before commencing work.  
Copying or reproduction of this drawing is strictly prohibited without the consent of PTW Architects

**Note**  
PTW takes no responsibility for external building elements. Anything connected with any design, materials selection, construction or installation of any cladding, facade or external building element must be checked by and remains the responsibility of others, including suitably qualified experts as may be required.

Rev	Amendment	By	Chk*	Date
B	SSDA SUBMISSION	MB	DJ	211006
A	DRAFT SSDA SUBMISSION	MB	DJ	210924

*Registered Architect
DHJ Diane H Jones NSW Arch 4778

Consultants

Client
NSW GOVERNMENT Education

**Architect**  
PTW Architects  
Level 11, 88 Phillip Street  
Sydney NSW 2000 Australia  
T +61 2 9232 5877  
[ptw.com.au](http://ptw.com.au)

Peddle Thorp & Walker P/L  
ABN 23 000 454 624  
trading as PTW Architects

NSW Nominated Architects  
S Parsons Architect No 6098  
D Jones Architect No 4778



0 1 2 3 10 15m  
1 : 200 @ A1  
Project PA030470  
**John Palmer Public School**  
85 The Ponds Blvd, The Ponds NSW 2769  
Status  
SSDA SUBMISSION

Title	Drawing Number	Revision
SSDA BUILDING B - SECTIONS	DA-AR-B301	B

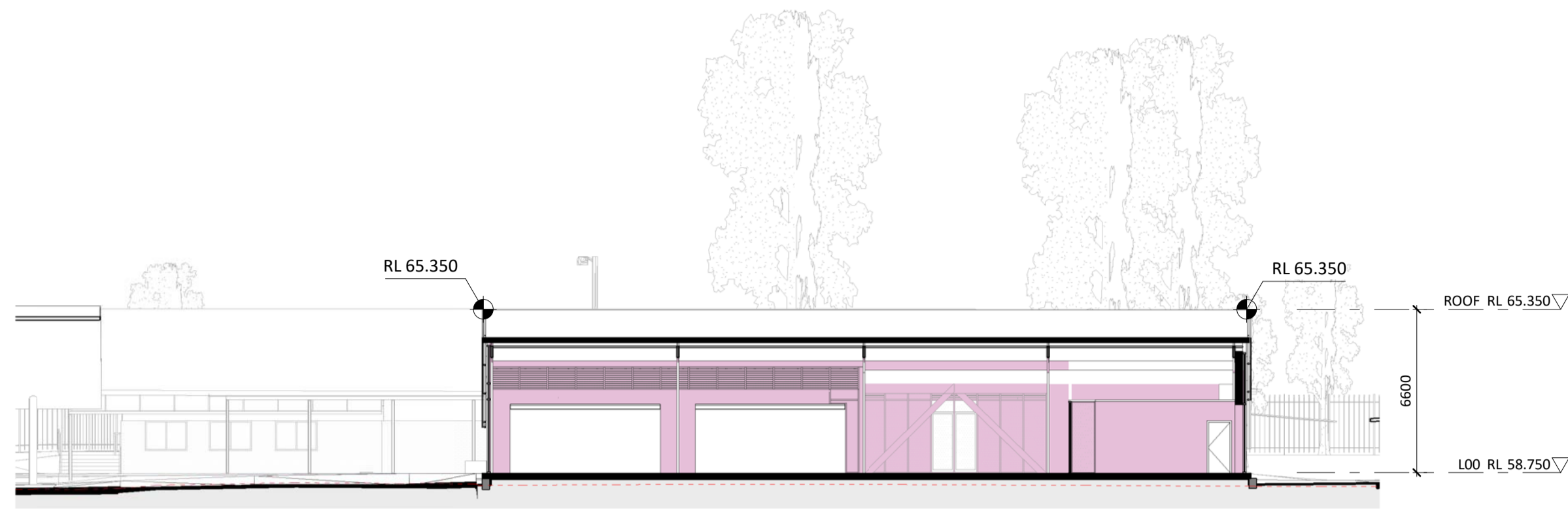

1 SECTION 3  
1 : 200 @A1

----- EXISTING GROUND LEVELS



2 SECTION 4  
1 : 200 @A1

----- EXISTING GROUND LEVELS

Key Plan:

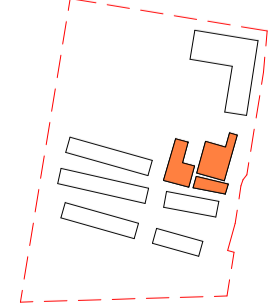

**Drawing Disclaimer:**  
Do not scale from drawings.  
Verify all dimensions on site before commencing work.  
Copying or reproduction of this drawing is strictly prohibited without the consent of PTW Architects

**Note**  
PTW takes no responsibility for external building elements. Anything connected with any design, materials selection, construction or installation of any cladding, facade or external building element must be checked by and remains the responsibility of others, including suitably qualified experts as may be required.

Rev	Amendment	By	Chk*	Date
B	SSDA SUBMISSION	MB	DJ	211006
A	DRAFT SSDA SUBMISSION	MB	DJ	210924

*Registered Architect
DHJ Diane H Jones NSW Arch 4778

Consultants

Client



Education

Architect  
PTW Architects  
Level 11, 88 Phillip Street  
Sydney NSW 2000 Australia  
T +61 2 9232 5877  
[ptw.com.au](http://ptw.com.au)

Peddle Thorp & Walker P/L  
ABN 23 000 454 624  
trading as PTW Architects



NSW Nominated Architects  
S Parsons Architect No. 6098  
D Jones Architect No. 4778



0 1 2 3 10 15m  
1 : 200 @ A1  
Project PA030470  
**John Palmer Public School**  
85 The Ponds Blvd, The Ponds NSW 2769  
Status  
SSDA SUBMISSION

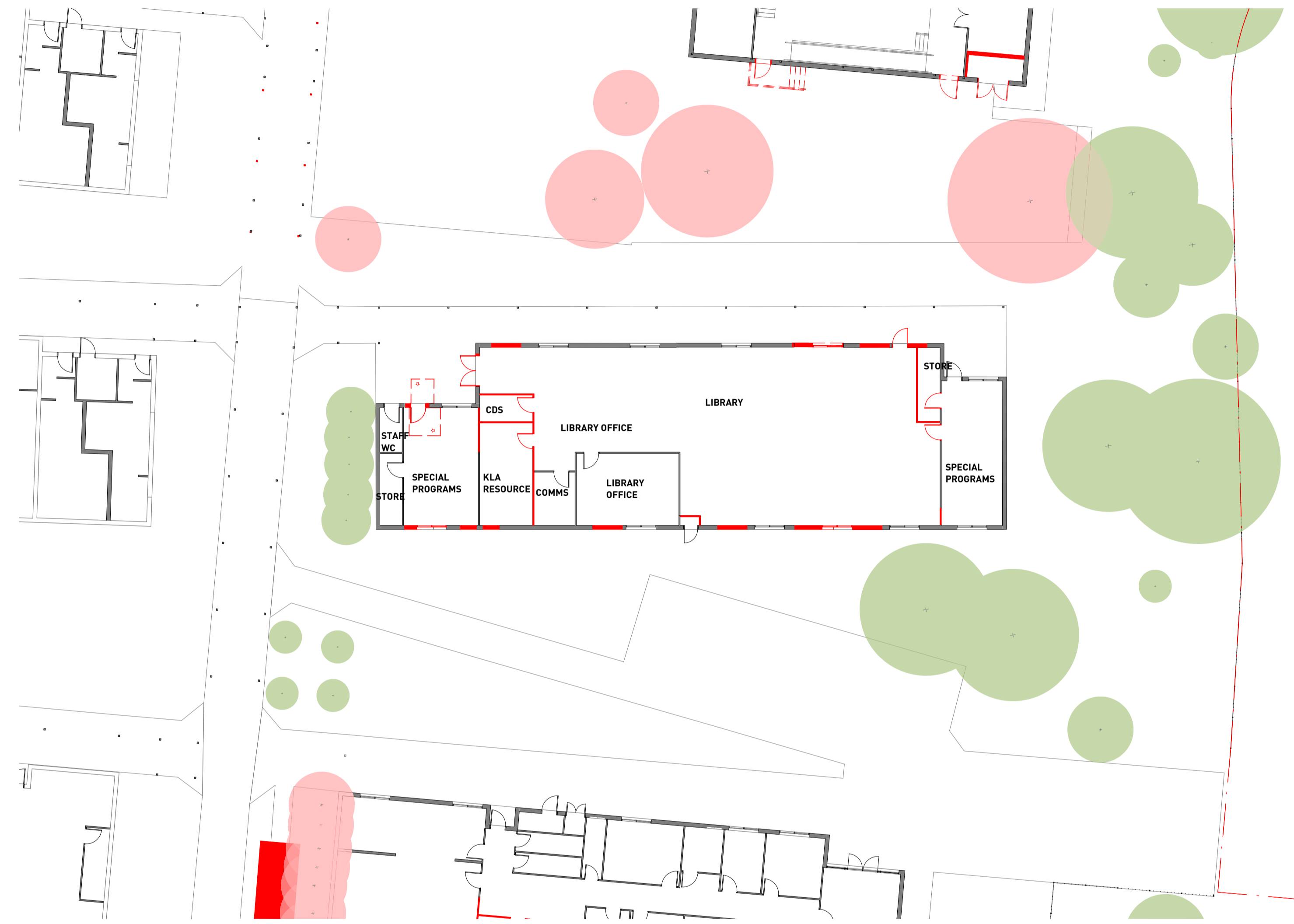

Title	Drawing Number	Revision
SSDA BUILDING B - SECTIONS	DA-AR-B302	B



-  Demolished roof
-  Demolished wall
-  Removed tree

**1** LEVEL 00 - DEMO PLAN  
1 : 200 @A1

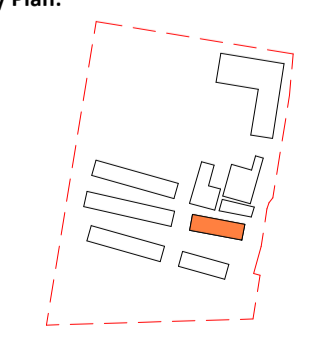
**Key Plan:**

**Drawing Disclaimer:**  
Do not scale from drawings.  
Verify all dimensions on site before commencing work.  
Copying or reproduction of this drawing is strictly prohibited without the consent of PTW Architects

**Note**  
PTW takes no responsibility for external building elements. Anything connected with any design, materials selection, construction or installation of any cladding, facade or external building element must be checked by and remains the responsibility of others, including suitably qualified experts as may be required.

Rev	Amendment	By	Chk*	Date
B	SSDA SUBMISSION	MB	DJ	211008
A	DRAFT SSDA SUBMISSION	MB	DJ	210924

*Registered Architect		
DHJ	Diane H Jones	NSW Arch 4778

Consultants	

**Client**



**Architect**  
PTW Architects  
Level 11, 88 Phillip Street  
Sydney NSW 2000 Australia  
T +61 2 9232 5877  
[ptw.com.au](http://ptw.com.au)

Peddle Thorp & Walker P/L  
ABN 23 000 454 624  
trading as PTW Architects

NSW Nominated Architects  
S Parsons Architect No. 6098  
D Jones Architect No. 4778



0 1 2 5 10 15m  
1 : 200 @ A1

Project PA030470  
**John Palmer Public School**  
85 The Ponds Blvd, The Ponds NSW 2769

Status  
SSDA SUBMISSION

Title	
SSDA	BUILDING D - DEMO PLAN -
LEVEL 00	LEVEL 00
DA-AR-D102	DA-AR-D102
Revision	B



- LEGEND**
- ADMIN
  - ADMIN-EX
  - COMMUNAL HALL-EX
  - LIBRARY
  - OSCH
  - SPECIAL PROGRAMS
  - STAFF
  - STAFF-EX
  - STAFF AMENITIES
  - STAFF AMENITIES-EX
  - STORAGE / SERVICES / COMMS
  - STORAGE / SERVICES / COMMS-EX
  - STUDENT AMENITIES
  - STUDENT AMENITIES-EX

- LEGEND**
- Existing tree
  - Removed tree

**1** LEVEL 00 - GA  
1 : 200 @A1

Key Plan:

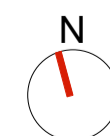
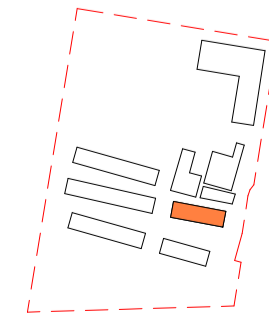

**Drawing Disclaimer:**  
Do not scale from drawings.  
Verify all dimensions on site before commencing work.  
Copying or reproduction of this drawing is strictly prohibited without the consent of PTW Architects

**Note**  
PTW takes no responsibility for external building elements. Anything connected with any design, materials selection, construction or installation of any cladding, facade or external building element must be checked by and remains the responsibility of others, including suitably qualified experts as may be required.

Rev	Amendment	By	Chk*	Date
B	SSDA SUBMISSION	MB	DJ	211008
A	DRAFT SSDA SUBMISSION	MB	DJ	210924

*Registered Architect		
DHJ	Diane H Jones	NSW Arch 4778

Consultants	

Client	

**Architect**  
PTW Architects  
Level 11, 88 Phillip Street  
Sydney NSW 2000 Australia  
T +61 2 9232 5877  
[ptw.com.au](http://ptw.com.au)

Peddle Thorp & Walker P/L  
ABN 23 000 454 624  
trading as PTW Architects

NSW Nominated Architects  
S Parsons Architect No.5098  
D Jones Architect No.4778



0 1 2 5 10 15m  
As indicated @ A1  
Project PA030470  
**John Palmer Public School**  
85 The Ponds Blvd, The Ponds NSW 2769

Status  
SSDA SUBMISSION

Title	
SSDA	BUILDING D - LEVEL 00
Drawing Number	
DA-AR-D103	
Revision	
B	

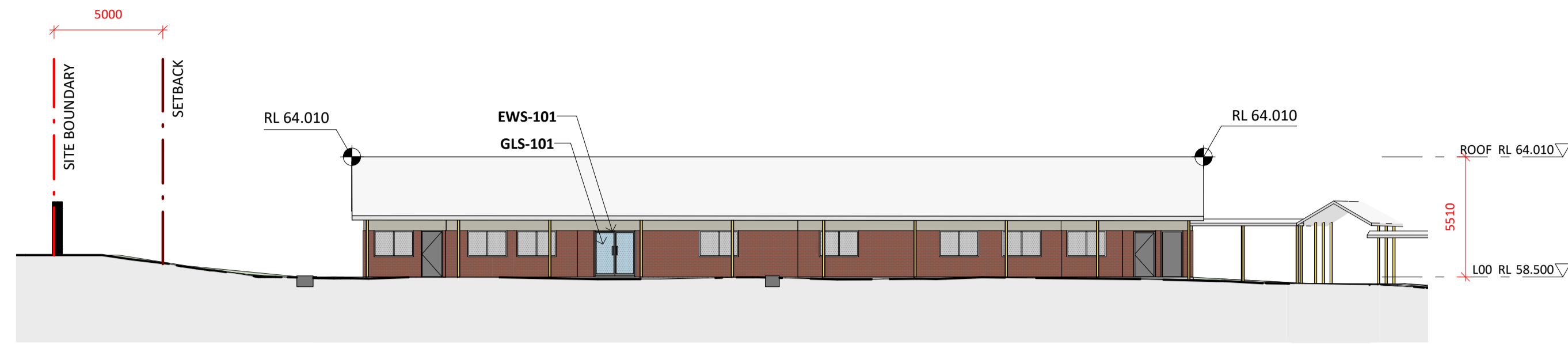

**1 BUILDING D - NORTH ELEVATION**  
1 : 200 @A1

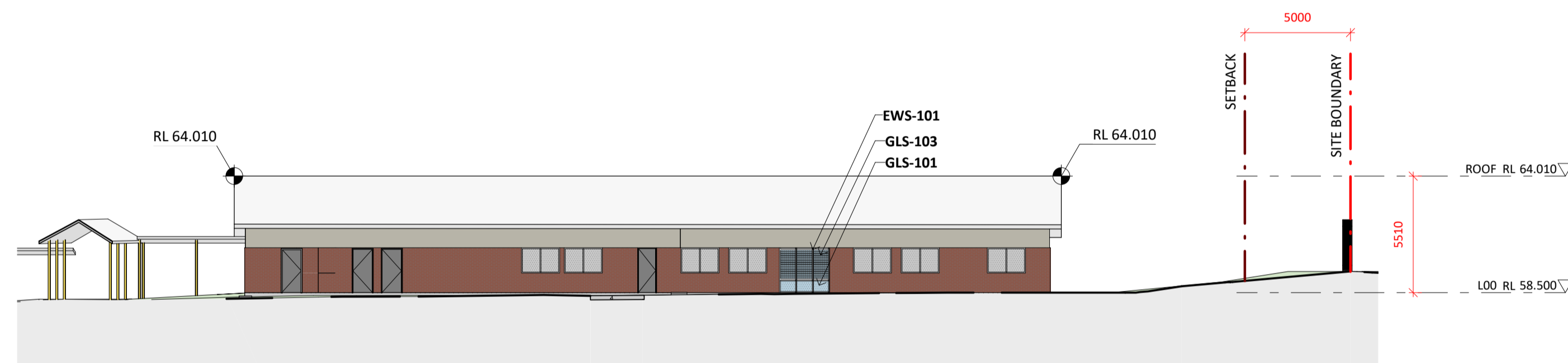

**2 BUILDING D - SOUTH ELEVATION**  
1 : 200 @A1

Key Plan:

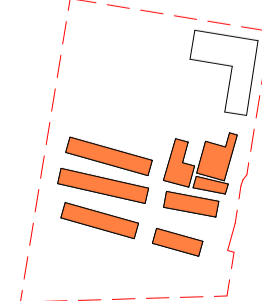

**Drawing Disclaimer:**  
Do not scale from drawings.  
Verify all dimensions on site before commencing work.  
Copying or reproduction of this drawing is strictly prohibited without the consent of PTW Architects

**Note**  
PTW takes no responsibility for external building elements. Anything connected with any design, materials selection, construction or installation of any cladding, facade or external building element must be checked by and remains the responsibility of others, including suitably qualified experts as may be required.

Rev	Amendment	By	Chk*	Date
A	SSDA SUBMISSION	MB	DJ	21/10/08

*Registered Architect		
DHJ	Diane H Jones	NSW Arch 4778

Consultants

Client



Education

Architect  
PTW Architects  
Level 11, 88 Phillip Street  
Sydney NSW 2000 Australia  
T +61 2 9232 5877  
[ptw.com.au](http://ptw.com.au)

Peddle Thorp & Walker P/L  
ABN 23 000 454 624  
trading as PTW Architects

NSW Nominated Architects  
S Parsons Architect No 5098  
D Jones Architect No 4778



0 1 2 5 8m  
1 : 200 @ A1  
Project PA030470  
**John Palmer Public School**  
85 The Ponds Blvd, The Ponds NSW 2769  
Status  
SSDA SUBMISSION

Title  
SSDA  
**BUILDING D - ELEVATIONS**  
Drawing Number  
**DA-AR-D201**  
Revision  
**A**

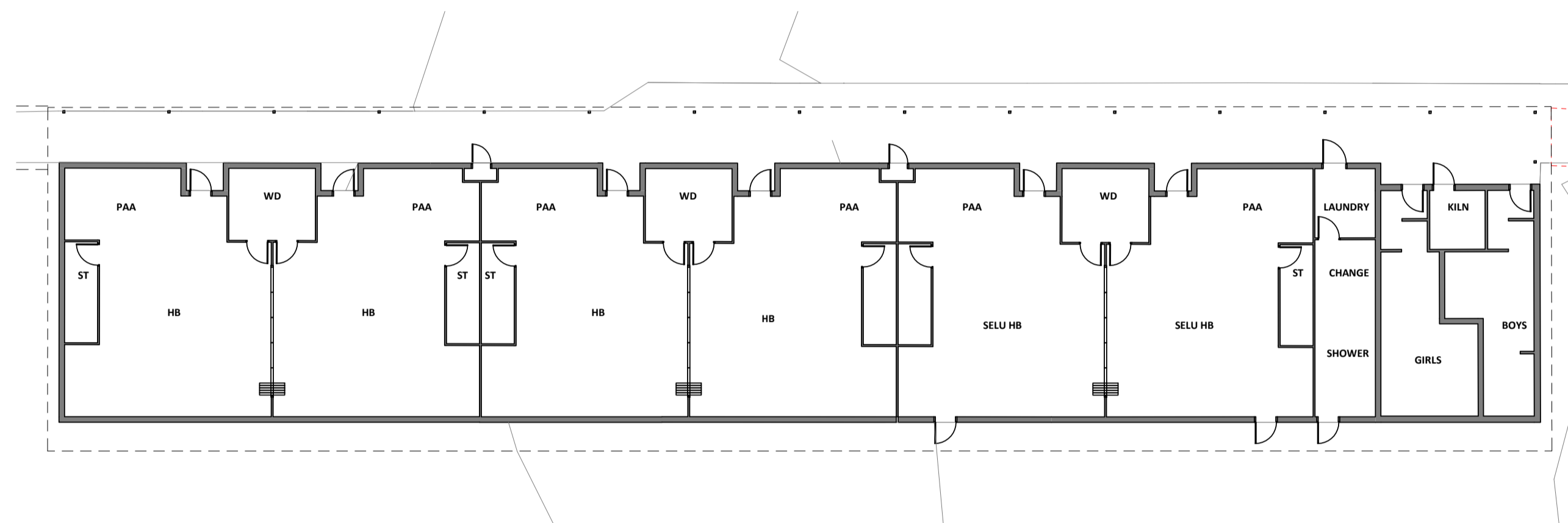

**1** LEVEL 00 - EXISTING PLAN - GA  
1 : 200 @A1

Key Plan:

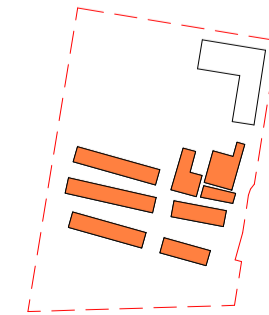

**Drawing Disclaimer:**  
Do not scale from drawings.  
Verify all dimensions on site before commencing work.  
Copying or reproduction of this drawing is strictly prohibited without the consent of PTW Architects

**Note**  
PTW takes no responsibility for external building elements. Anything connected with any design, materials selection, construction or installation of any cladding, facade or external building element must be checked by and remains the responsibility of others, including suitably qualified experts as may be required.

Rev	Amendment	By	Chk*	Date
A	SSDA SUBMISSION	MB	DJ	211008

*Registered Architect		
DHJ	Diane H Jones	NSW Arch 4778

Consultants	

Client	
	Education

**Architect**  
PTW Architects  
Level 11, 88 Phillip Street  
Sydney NSW 2000 Australia  
T +61 2 9232 5877  
[ptw.com.au](http://ptw.com.au)

Peddle Thorp & Walker P/L  
ABN 23 000 454 624  
trading as PTW Architects

NSW Nominated Architects  
S Parsons Architect No.6098  
D Jones Architect No.4778



0 1 2 3 4 5 6m

1 : 200 @ A1

Project PA030470

**John Palmer Public School**  
85 The Ponds Blvd, The Ponds NSW 2769

Status

Title	Revision
SSDA	
<b>BUILDING F - EXISTING PLAN - LEVEL 00</b>	
DA-AR-F101	<b>A</b>

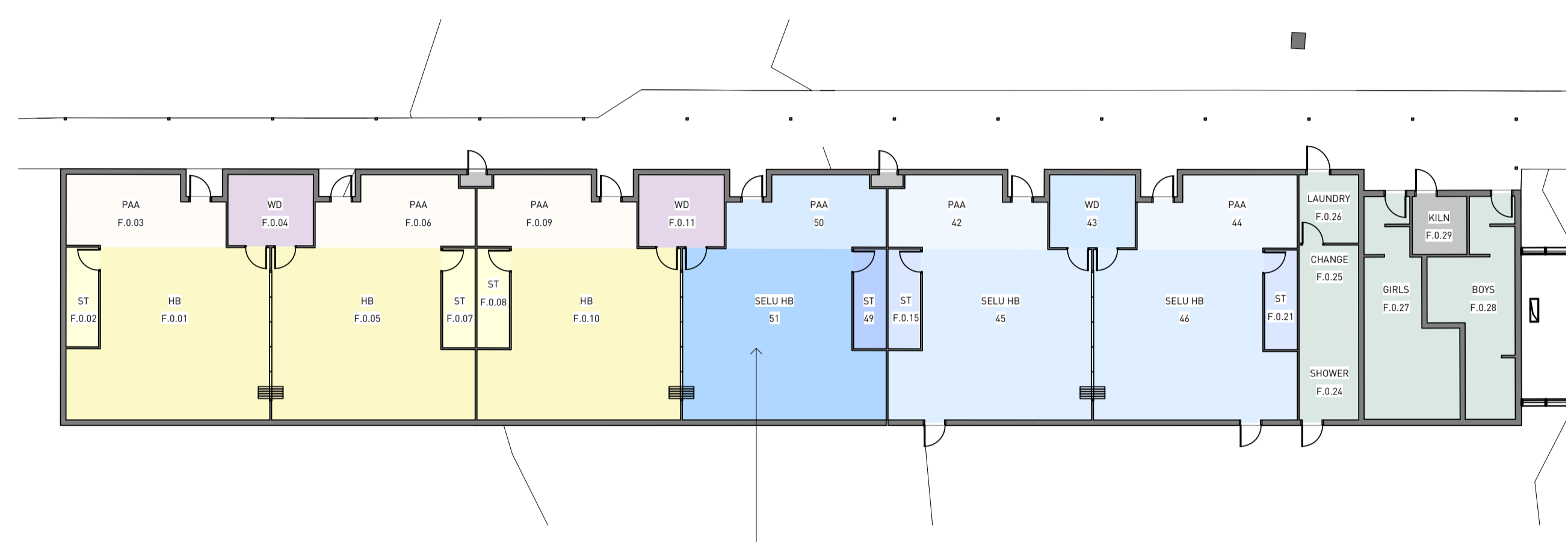

- LEGEND**
- HB-EX
  - HB ST-EX
  - PAA-EX
  - SELU HB
  - SELU HB-EX
  - SELU HB ST
  - SELU HB ST-EX
  - SELU PAA
  - SELU PAA-EX
  - SELU WD-EX
  - STORAGE / SERVICES / COMMS-EX
  - STUDENT AMENITIES-EX
  - WD-EX

**1 LEVEL 00 - GA**  
1 : 200 @A1

- EXTENT OF REFURBISHMENT:**
- PAINTING
  - STORAGE
  - CARPET
  - FURNITURE

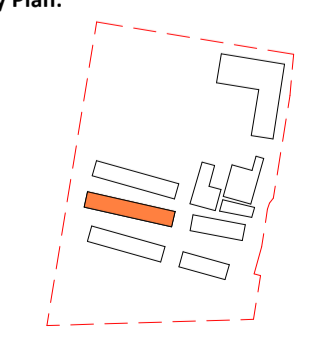
**Key Plan:** 

**Drawing Disclaimer:**  
Do not scale from drawings. Verify all dimensions on site before commencing work. Copying or reproduction of this drawing is strictly prohibited without the consent of PTW Architects

**Note**  
PTW takes no responsibility for external building elements. Anything connected with any design, materials selection, construction or installation of any cladding, facade or external building element must be checked by and remains the responsibility of others, including suitably qualified experts as may be required.

Rev	Amendment	By	Chk*	Date
B	SSDA SUBMISSION	MB	DJ	211008
A	DRAFT SSDA SUBMISSION	MB	DJ	210924

*Registered Architect	Consultants	Client
DHJ Diane H Jones NSW Arch 4778		

**Architect**  
PTW Architects  
Level 11, 88 Phillip Street  
Sydney NSW 2000 Australia  
T +61 2 9232 5877  
[ptw.com.au](http://ptw.com.au)

**Client**  
 **Education**

**Architect**  
Peddle Thorp & Walker P/L  
ABN 23 000 454 624  
trading as PTW Architects

**NSW Nominated Architects**  
S Parsons Architect No.6098  
D Jones Architect No.4778

**PTW**

0 1 2 5 10 15m  
1 : 200 @ A1

Project PA030470  
**John Palmer Public School**  
85 The Ponds Blvd, The Ponds NSW 2769

Status  
SSDA SUBMISSION

Title  
SSDA  
**BUILDING F - GA - LEVEL 00**

Drawing Number  
**DA-AR-F103**

Revision  
**B**



**1** LEVEL 00 - RL 58.750  
1 : 200 @A1

- LEGEND**
- ADMIN
  - CANTEEN UNIT-EX
  - COMMUNAL HALL
  - COMMUNAL HALL-EX
  - HB
  - LIBRARY
  - OUTDOOR LEARNING AREAS
  - PAA
  - STAFF
  - STAFF AMENITIES
  - STORAGE / SERVICES / COMMS
  - STUDENT AMENITIES
  - WD

**Key Plan:**

**Drawing Disclaimer:**  
Do not scale from drawings.  
Verify all dimensions on site before commencing work.  
Copying or reproduction of this drawing is strictly prohibited without the consent of PTW Architects

**Note**  
PTW takes no responsibility for external building elements. Anything connected with any design, materials selection, construction or installation of any cladding, facade or external building element must be checked by and remains the responsibility of others, including suitably qualified experts as may be required.

Rev	Amendment	By	Chk*	Date
B	SSDA SUBMISSION	QF	DJ	211008
A	DRAFT SSDA SUBMISSION	QF	DJ	210924

**\*Registered Architect**  
DHJ Diane H Jones NSW Arch 4778

**Consultants**

**Client**

**Architect**  
PTW Architects  
Level 11, 88 Phillip Street  
Sydney NSW 2000 Australia  
T +61 2 9232 5877  
[ptw.com.au](http://ptw.com.au)

Peddle Thorp & Walker P/L  
ABN 23 000 454 024  
trading as PTW Architects

NSW Nominated Architects  
S Parsons Architect No.6098  
D Jones Architect No.4778

**PTW**

0 1 2 5 10 15m  
1 : 200 @ A1

Project PA030470  
**John Palmer Public School**  
85 The Ponds Blvd, The Ponds NSW 2769

Status  
SSDA SUBMISSION

Title  
SSDA  
**GA - LEVEL 00**

Drawing Number  
**DA-AR-N103**

Revision  
**B**

12/10/2021 7:31:41 PM



- LEGEND**
- HB
  - PAA
  - STAFF AMENITIES
  - STORAGE / SERVICES / COMMS
  - STUDENT AMENITIES
  - WD

MODELLED PERFORATED SCREENING AROUND STAIRS TO BE DEVELOPED IN CONSULTATION WITH ABORIGINAL CULTURAL CONSULTANT AND COMMUNITY

TRANSLUCENT FILM ON GLAZING FACING WCs

MODELLED PERFORATED SCREENING AROUND STAIRS TO BE DEVELOPED IN CONSULTATION WITH ABORIGINAL CULTURAL CONSULTANT AND COMMUNITY

**1** LEVEL 01 - RL 62.500  
1 : 200 @A1

Key Plan:

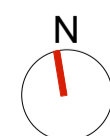
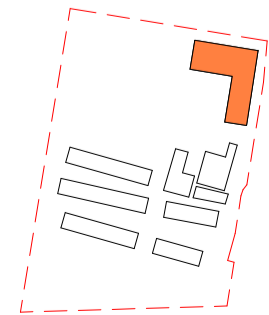

**Drawing Disclaimer:**  
Do not scale from drawings. Verify all dimensions on site before commencing work. Copying or reproduction of this drawing is strictly prohibited without the consent of PTW Architects

**Note**  
PTW takes no responsibility for external building elements. Anything connected with any design, materials selection, construction or installation of any cladding, facade or external building element must be checked by and remains the responsibility of others, including suitably qualified experts as may be required.

Rev	Amendment	By	Chk*	Date
B	SSDA SUBMISSION	QF	DJ	211008
A	DRAFT SSDA SUBMISSION	QF	DJ	210924

**\*Registered Architect**  
DHJ Diane H Jones NSW Arch 4778

Consultants

Client



**Architect**  
PTW Architects  
Level 11, 88 Phillip Street  
Sydney NSW 2000 Australia  
T +61 2 9232 5877  
[ptw.com.au](http://ptw.com.au)

Peddle Thorp & Walker P/L  
ABN 23 000 454 624  
trading as PTW Architects

NSW Nominated Architects  
S Parsons Architect No. 50998  
D Jones Architect No. 4778



0 1 2 5 10 15m  
1 : 200 @ A1

Project PA030470  
**John Palmer Public School**  
85 The Ponds Blvd, The Ponds NSW 2769

Status  
SSDA SUBMISSION

Title  
SSDA  
**GA - LEVEL 01**

Drawing Number  
**DA-AR-N113**

Revision  
**B**



- LEGEND**
- HB
  - OUTDOOR LEARNING AREAS
  - PAA
  - STAFF AMENITIES
  - STORAGE / SERVICES / COMMS
  - STUDENT AMENITIES
  - WD

MODELLED PERFORATED SCREENING AROUND STAIRS TO BE DEVELOPED IN CONSULTATION WITH ABORIGINAL CULTURAL CONSULTANT AND COMMUNITY

TRANSLUCENT FILM ON GLAZING FACING WCs

MODELLED PERFORATED SCREENING AROUND STAIRS TO BE DEVELOPED IN CONSULTATION WITH ABORIGINAL CULTURAL CONSULTANT AND COMMUNITY

**1** LEVEL 02 - RL 66.250  
1 : 200 @ A1

Key Plan:

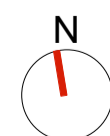
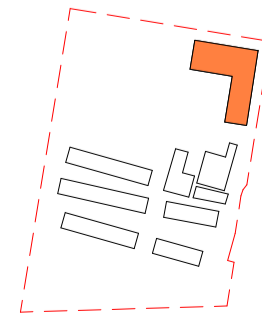

**Drawing Disclaimer:**  
Do not scale from drawings. Verify all dimensions on site before commencing work. Copying or reproduction of this drawing is strictly prohibited without the consent of PTW Architects

**Note**  
PTW takes no responsibility for external building elements. Anything connected with any design, materials selection, construction or installation of any cladding, facade or external building element must be checked by and remains the responsibility of others, including suitably qualified experts as may be required.

Rev	Amendment	By	Chk*	Date
B	SSDA SUBMISSION	QF	DJ	211008
A	DRAFT SSDA SUBMISSION	QF	DJ	210924

**\*Registered Architect**  
DHJ Diane H Jones NSW Arch 4778

Consultants

Client



**Architect**  
PTW Architects  
Level 11, 88 Phillip Street  
Sydney NSW 2000 Australia  
T +61 2 9232 5877  
[ptw.com.au](http://ptw.com.au)

Peddle Thorp & Walker P/L  
ABN 23 000 454 624  
trading as PTW Architects

NSW Nominated Architects  
S Parsons Architect No. 5098  
D Jones Architect No. 4778



0 1 2 5 10 15m  
1 : 200 @ A1

Project PA030470  
**John Palmer Public School**  
85 The Ponds Blvd, The Ponds NSW 2769

Status  
SSDA SUBMISSION

Title	Revision
SSDA	
GA - LEVEL 02	
Drawing Number	Revision
DA-AR-N123	B

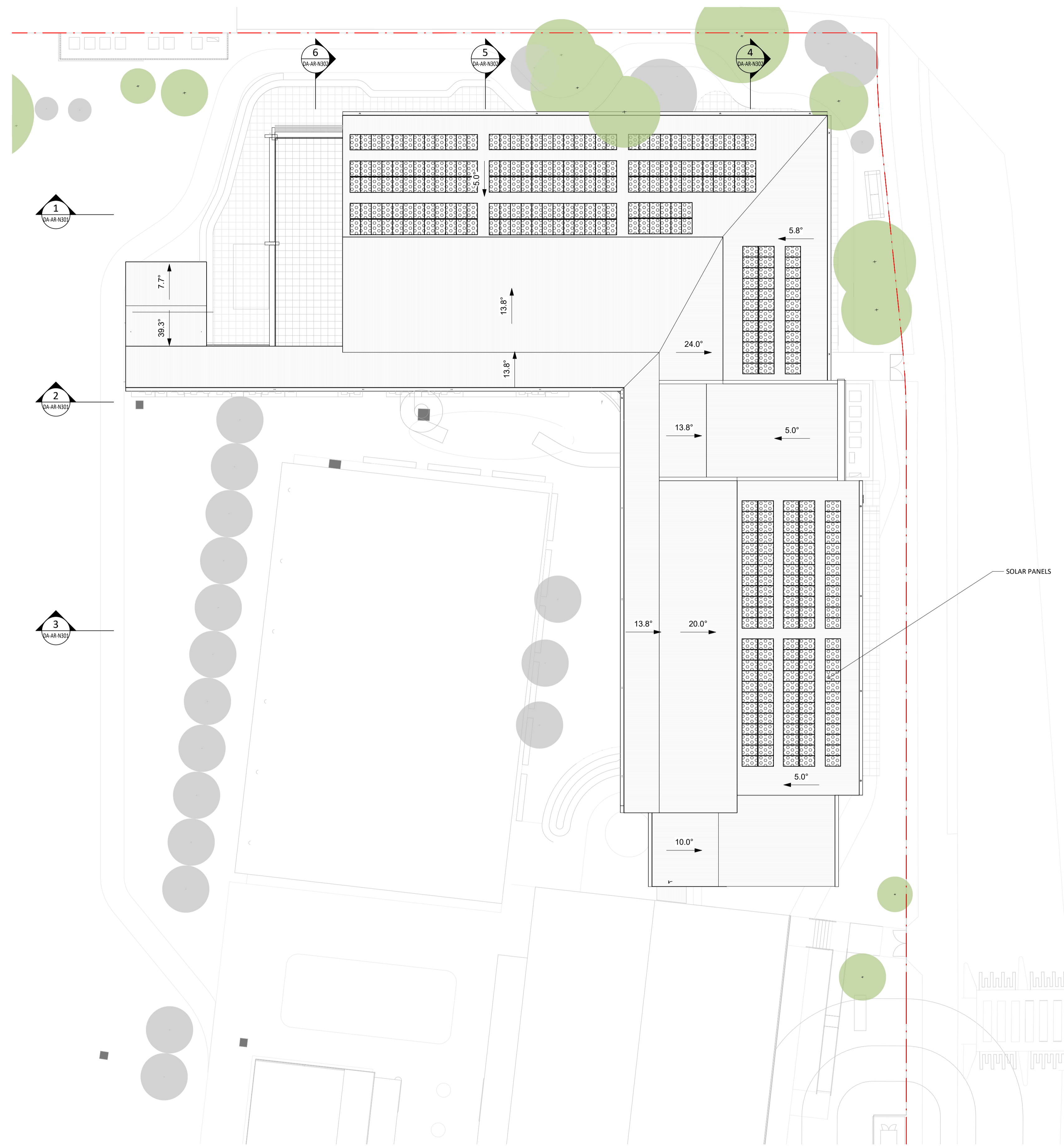

**1** ROOF PLAN  
1 : 200 @A1

Key Plan:

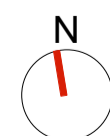
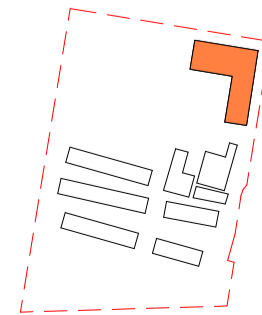

**Drawing Disclaimer:**  
Do not scale from drawings.  
Verify all dimensions on site before commencing work.  
Copying or reproduction of this drawing is strictly prohibited without the consent of PTW Architects

**Note**  
PTW takes no responsibility for external building elements. Anything connected with any design, materials selection, construction or installation of any cladding, facade or external building element must be checked by and remains the responsibility of others, including suitably qualified experts as may be required.

Rev	Amendment	By	Chk*	Date
B	SSDA SUBMISSION	QF	DJ	211008
A	DRAFT SSDA SUBMISSION	QF	DJ	210924

*Registered Architect	
DHJ	Diane H Jones NSW Arch 4778

Consultants	Client



Education

**Architect**  
PTW Architects  
Level 11, 88 Phillip Street  
Sydney NSW 2000 Australia  
T +61 2 9232 5877  
[ptw.com.au](http://ptw.com.au)



0 1 2 3 10 15m  
1 : 200 @ A1  
Project PA030470  
**John Palmer Public School**  
85 The Ponds Blvd, The Ponds NSW 2769

Title  
SSDA  
**GA - LEVEL 03 - ROOF**

Drawing Number  
**DA-AR-N133**

Status  
SSDA SUBMISSION

Revision  
**B**



1 NEW BUILDING - EAST ELEVATION  
1 : 200 @A1



2 NEW BUILDING - NORTH ELEVATION  
1 : 200 @A1

Key Plan:

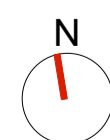
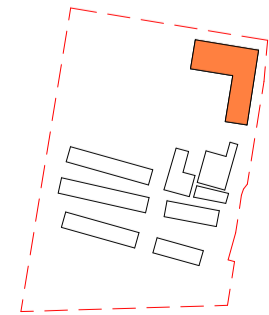

**Drawing Disclaimer:**  
Do not scale from drawings.  
Verify all dimensions on site before commencing work.  
Copying or reproduction of this drawing is strictly prohibited without the consent of PTW Architects

**Note**  
PTW takes no responsibility for external building elements. Anything connected with any design, materials selection, construction or installation of any cladding, facade or external building element must be checked by and remains the responsibility of others, including suitably qualified experts as may be required.

Rev	Amendment	By	Chk*	Date
B	SSDA SUBMISSION	QF	DJ	211008
A	DRAFT SSDA SUBMISSION	QF	DJ	210924

*Registered Architect	Consultants
DHJ Diane H Jones NSW Arch 4778	

Client



Architect  
PTW Architects  
Level 11, 88 Phillip Street  
Sydney NSW 2000 Australia  
T +61 2 9232 5877  
[ptw.com.au](http://ptw.com.au)

Peddle Thorp & Walker P/L  
ABN 23 000 454 624  
trading as PTW Architects

NSW Nominated Architects  
S Parsons Architect No.6098  
D Jones Architect No.4778



0 1 2 5 10 15m  
1 : 200 @ A1  
Project PA030470  
**John Palmer Public School**  
85 The Ponds Blvd, The Ponds NSW 2769  
Status  
SSDA SUBMISSION

Title  
SSDA  
**ELEVATIONS - SHEET 1**  
Drawing Number  
**DA-AR-N201**  
Revision  
**B**

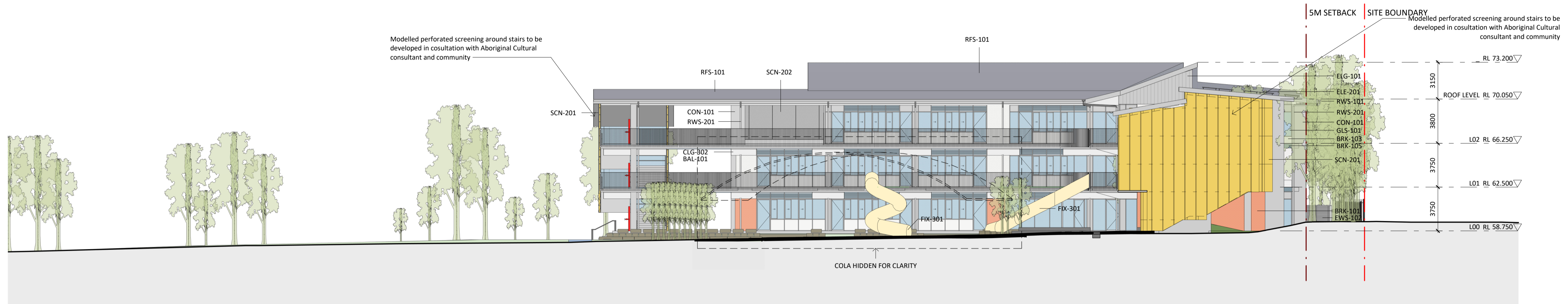

**1** NEW BUILDING - SOUTH ELEVATION  
1 : 200 @A1



**2** NEW BUILDING - WEST ELEVATION  
1 : 200 @A1

Key Plan:

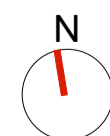
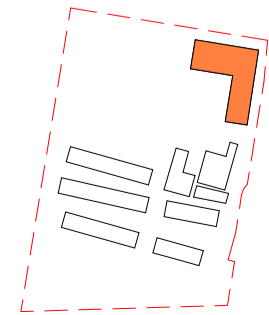

**Drawing Disclaimer:**  
Do not scale from drawings.  
Verify all dimensions on site before commencing work.  
Copying or reproduction of this drawing is strictly prohibited without the consent of PTW Architects

**Note**  
PTW takes no responsibility for external building elements. Anything connected with any design, materials selection, construction or installation of any cladding, facade or external building element must be checked by and remains the responsibility of others, including suitably qualified experts as may be required.

Rev	Amendment	By	Chk*	Date
B	SSDA SUBMISSION	QF	DJ	211008
A	DRAFT SSDA SUBMISSION	QF	DJ	210924

*Registered Architect	
DHJ	Diane H Jones NSW Arch 4778

Consultants	

Client	
NSW GOVERNMENT Education	

Architect	
PTW Architects Level 11, 88 Phillip Street Sydney NSW 2000 Australia T +61 2 9232 5877 <a href="http://ptw.com.au">ptw.com.au</a>	
Peddie Thorp & Walker P/L ABN 23 000 454 624 trading as PTW Architects	NSW Nominated Architects S Parsons Architect No 6098 D Jones Architect No 4778

Title	
SSDA ELEVATIONS - SHEET 2	
Project	PA030470
John Palmer Public School 85 The Ponds Blvd, The Ponds NSW 2769	
Status	SSDA SUBMISSION

Drawing Number		Revision	
DA-AR-N202		B	



1 SECTION 1  
1 : 200 @A1

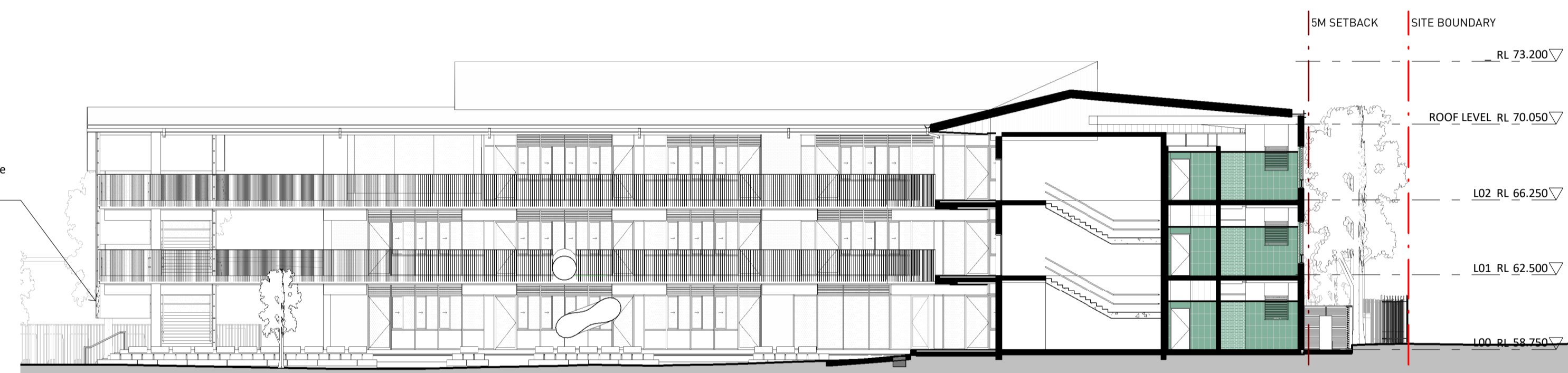

2 SECTION 2  
1 : 200 @A1



3 SECTION 3  
1 : 200 @A1

Key Plan:

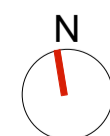
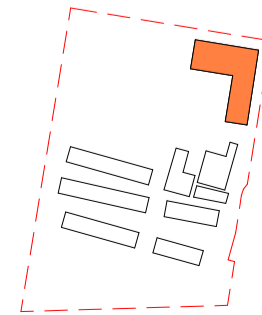

**Drawing Disclaimer:**  
Do not scale from drawings.  
Verify all dimensions on site before commencing work.  
Copying or reproduction of this drawing is strictly prohibited without the consent of PTW Architects

**Note**  
PTW takes no responsibility for external building elements. Anything connected with any design, materials selection, construction or installation of any cladding, facade or external building element must be checked by and remains the responsibility of others, including suitably qualified experts as may be required.

Rev	Amendment	By	Chk*	Date
B	SSDA SUBMISSION	QF	DJ	211008
A	DRAFT SSDA SUBMISSION	QF	DJ	210924

*Registered Architect		
DHJ	Diane H Jones	NSW Arch 4778

Consultants

Client



Education

Architect  
PTW Architects  
Level 11, 88 Phillip Street  
Sydney NSW 2000 Australia  
T +61 2 9232 5877  
[ptw.com.au](http://ptw.com.au)

Peddle Thorp & Walker P/L  
ABN 23 000 454 624  
trading as PTW Architects

NSW Nominated Architects  
S Parsons Architect No.6098  
D Jones Architect No.4778



0 1 2 3 5 10 15m  
1 : 200 @ A1

Project PA030470  
**John Palmer Public School**  
85 The Ponds Blvd, The Ponds NSW 2769

Status  
SSDA SUBMISSION

Title  
SSDA  
**SECTIONS - SHEET 1**

Drawing Number  
**DA-AR-N301**

Revision  
**B**



**4 SECTION 4**  
1: 200 @A1



**5 SECTION 5**  
1: 200 @A1

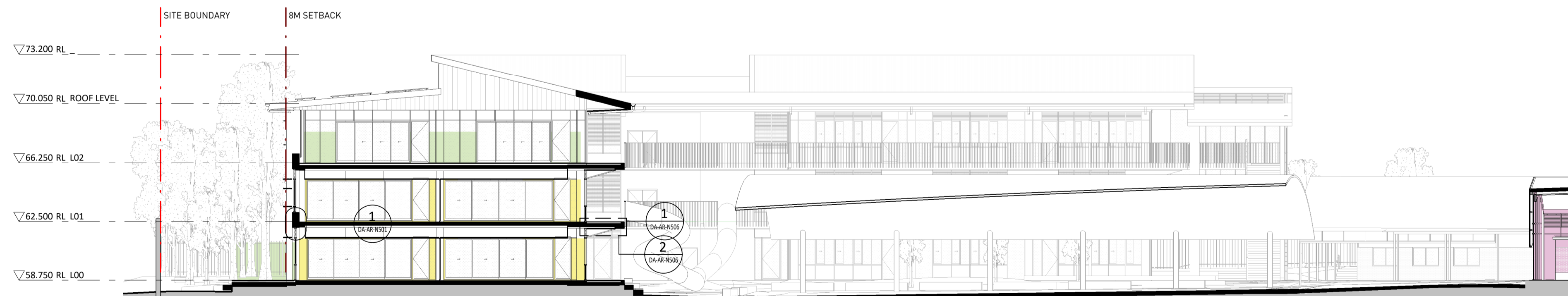

**6 SECTION 6**  
1: 200 @A1

Key Plan:

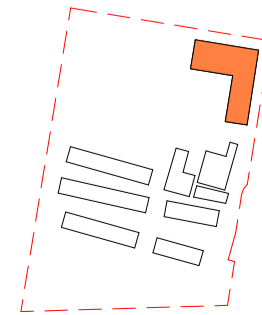

**Drawing Disclaimer:**  
Do not scale from drawings.  
Verify all dimensions on site before commencing work.  
Copying or reproduction of this drawing is strictly prohibited without the consent of PTW Architects

**Note**  
PTW takes no responsibility for external building elements. Anything connected with any design, materials selection, construction or installation of any cladding, facade or external building element must be checked by and remains the responsibility of others, including suitably qualified experts as may be required.

Rev	Amendment	By	Chk*	Date
B	SSDA SUBMISSION	QF	DJ	211008
A	DRAFT SSDA SUBMISSION	QF	DJ	210924

*Registered Architect	
DHJ	Diane H Jones NSW Arch 4778

Consultants

Client



Education

Architect  
PTW Architects  
Level 11, 88 Phillip Street  
Sydney NSW 2000 Australia  
T +61 2 9232 5877  
[ptw.com.au](http://ptw.com.au)

Peddle Thorp & Walker P/L  
ABN 23 000 454 624  
trading as PTW Architects

NSW Nominated Architects  
S Parsons Architect No.6098  
D Jones Architect No.4778



0 1 2 3 5 10 15m  
1: 200 @ A1

Project PA030470  
**John Palmer Public School**  
85 The Ponds Blvd, The Ponds NSW 2769

Status  
SSDA SUBMISSION

Title  
SSDA  
**SECTIONS - SHEET 2**

Drawing Number  
**DA-AR-N302**

Revision  
**B**

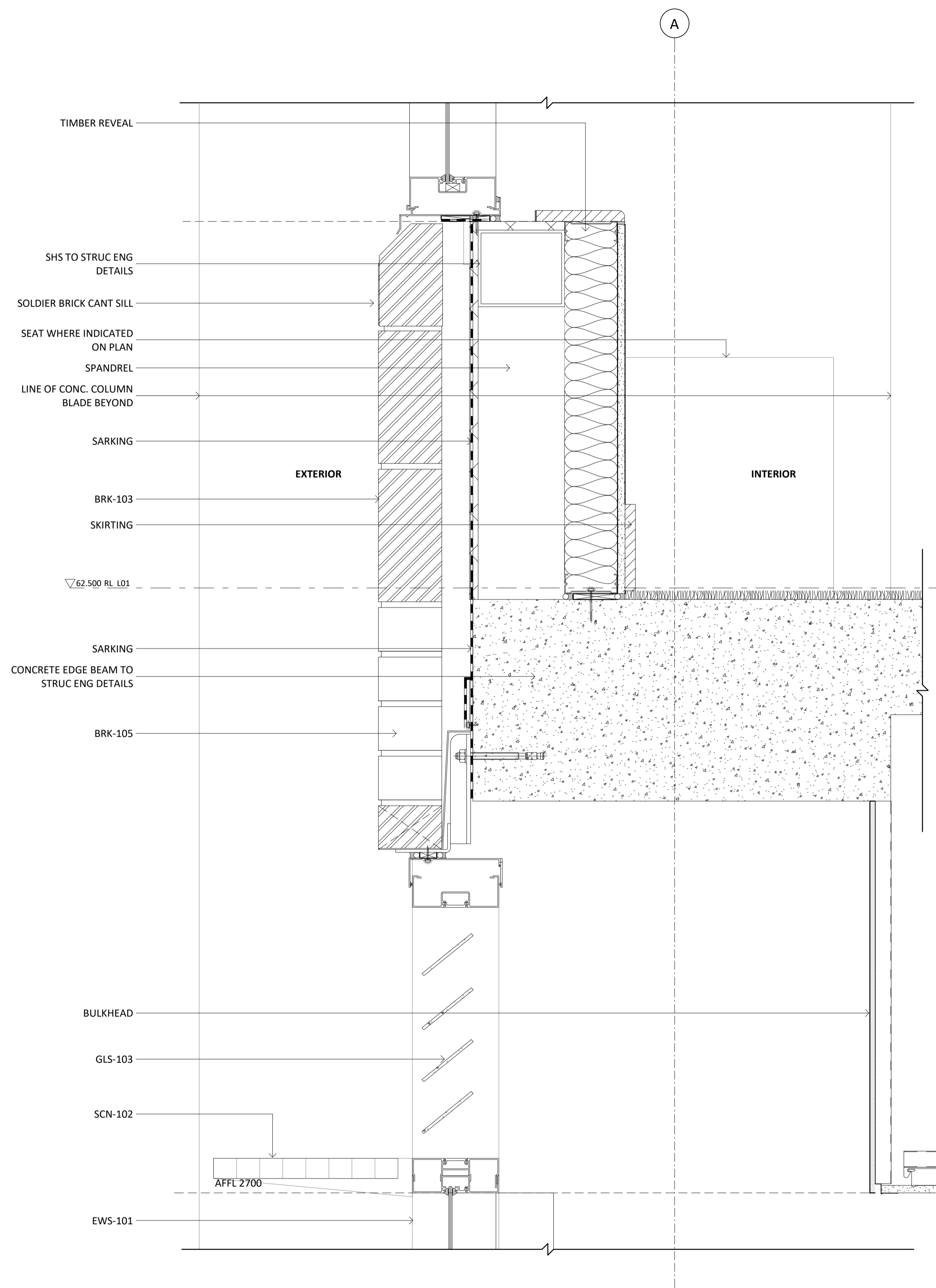

1 Section Detail Typical Spandrel Glass Louvres  
1 : 5 @A1

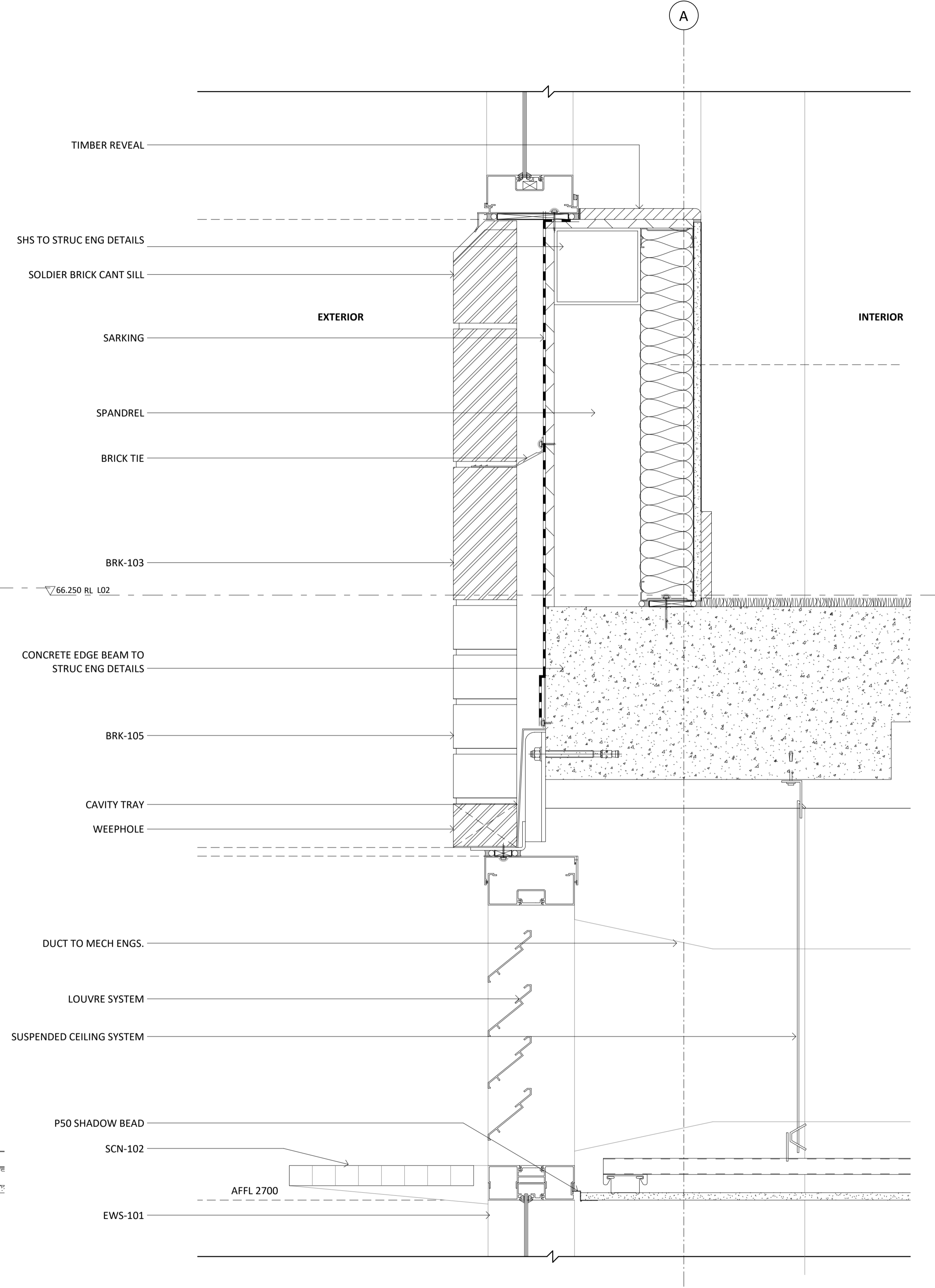

2 Section Detail Typical Spandrel Mech Duct  
1 : 5 @A1

Key Plan:

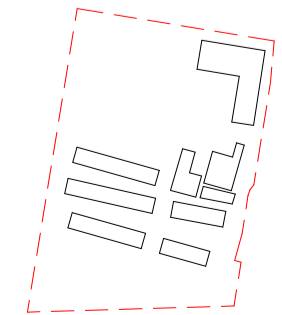

**Drawing Disclaimer:**  
Do not scale from drawings.  
Verify all dimensions on site before commencing work.  
Copying or reproduction of this drawing is strictly prohibited without the consent of PTW Architects

**Note**  
PTW takes no responsibility for external building elements. Anything connected with any design, materials selection, construction or installation of any cladding, facade or external building element must be checked by and remains the responsibility of others, including suitably qualified experts as may be required.

Rev	Amendment	By	Chk*	Date
B	SSDA SUBMISSION	QF	DJ	211008
A	DRAFT SSDA SUBMISSION	QF	DJ	210924

**\*Registered Architect**  
DHJ Diane H Jones NSW Arch 4778

**Consultants**

**Client**



Education

**Architect**  
PTW Architects  
Level 11, 88 Phillip Street  
Sydney NSW 2000 Australia  
T +61 2 9232 5877  
ptw.com.au



0 50 100 200 300mm  
1 : 5 @A1  
Project PA030470  
**John Palmer Public School**  
85 The Ponds Blvd, The Ponds NSW 2769  
Status  
SSDA SUBMISSION

Title  
SSDA  
**FACADE SECTIONS - SHEET 1**  
Drawing Number  
**DA-AR-N501**  
Revision  
**B**

C:\Revt\_Local\PA030470\_Schools\FP\_Nb\_AR\_SK\_ofrancisPTW.rvt 12/10/2021 9:20:26 PM

10

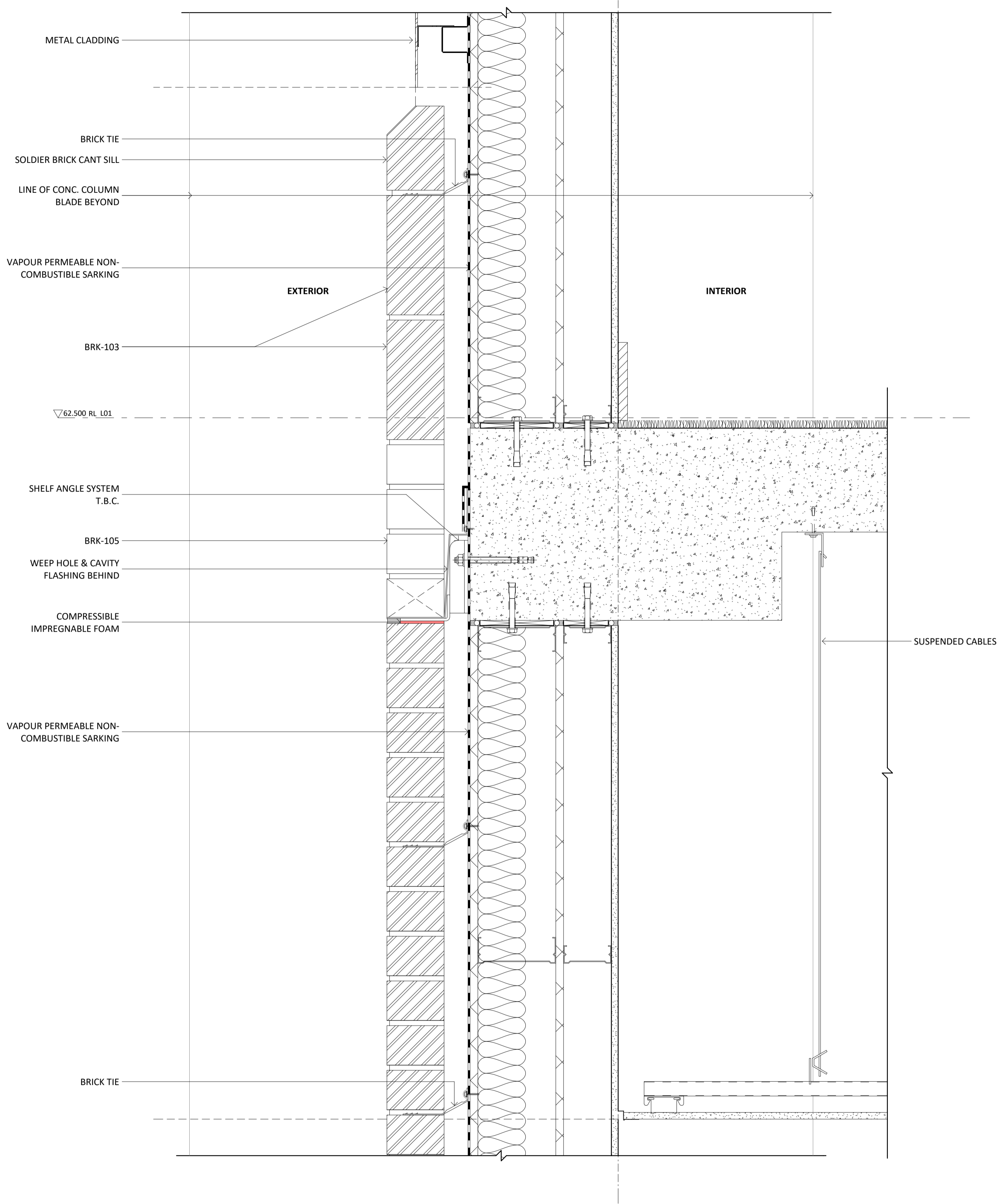

**1 BRICK FACADE DETAIL**  
1 : 5 @A1

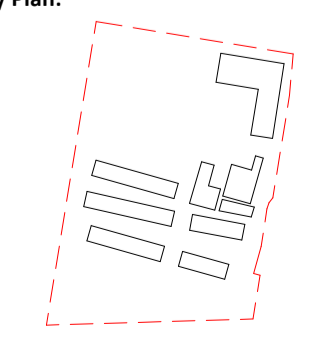
**Key Plan:** 

**Drawing Disclaimer:**  
Do not scale from drawings.  
Verify all dimensions on site before commencing work.  
Copying or reproduction of this drawing is strictly prohibited without the consent of PTW Architects

**Note**  
PTW takes no responsibility for external building elements. Anything connected with any design, materials selection, construction or installation of any cladding, facade or external building element must be checked by and remains the responsibility of others, including suitably qualified experts as may be required.

Rev	Amendment	By	Chk*	Date
B	SSDA SUBMISSION	QF	DJ	211008
A	DRAFT SSDA SUBMISSION	QF	DJ	210924

*Registered Architect		
DHJ	Diane H Jones	NSW Arch 4778

Consultants	

Client	
	Education

**Architect**  
PTW Architects  
Level 11, 88 Phillip Street  
Sydney NSW 2000 Australia  
T +61 2 9232 5877  
[ptw.com.au](http://ptw.com.au)

Peddle Thorp & Walker P/L  
ABN 23 000 454 624  
trading as PTW Architects

NSW Nominated Architects  
S Parsons Architect No. 6098  
D Jones Architect No. 4778

  
1 : 5 @A1

**Project** PA030470  
**John Palmer Public School**  
85 The Ponds Blvd, The Ponds NSW 2769

**Status**  
SSDA SUBMISSION

Title	
SSDA	FACADE SECTIONS - SHEET 2
Drawing Number	
DA-AR-N502	
Revision	
B	

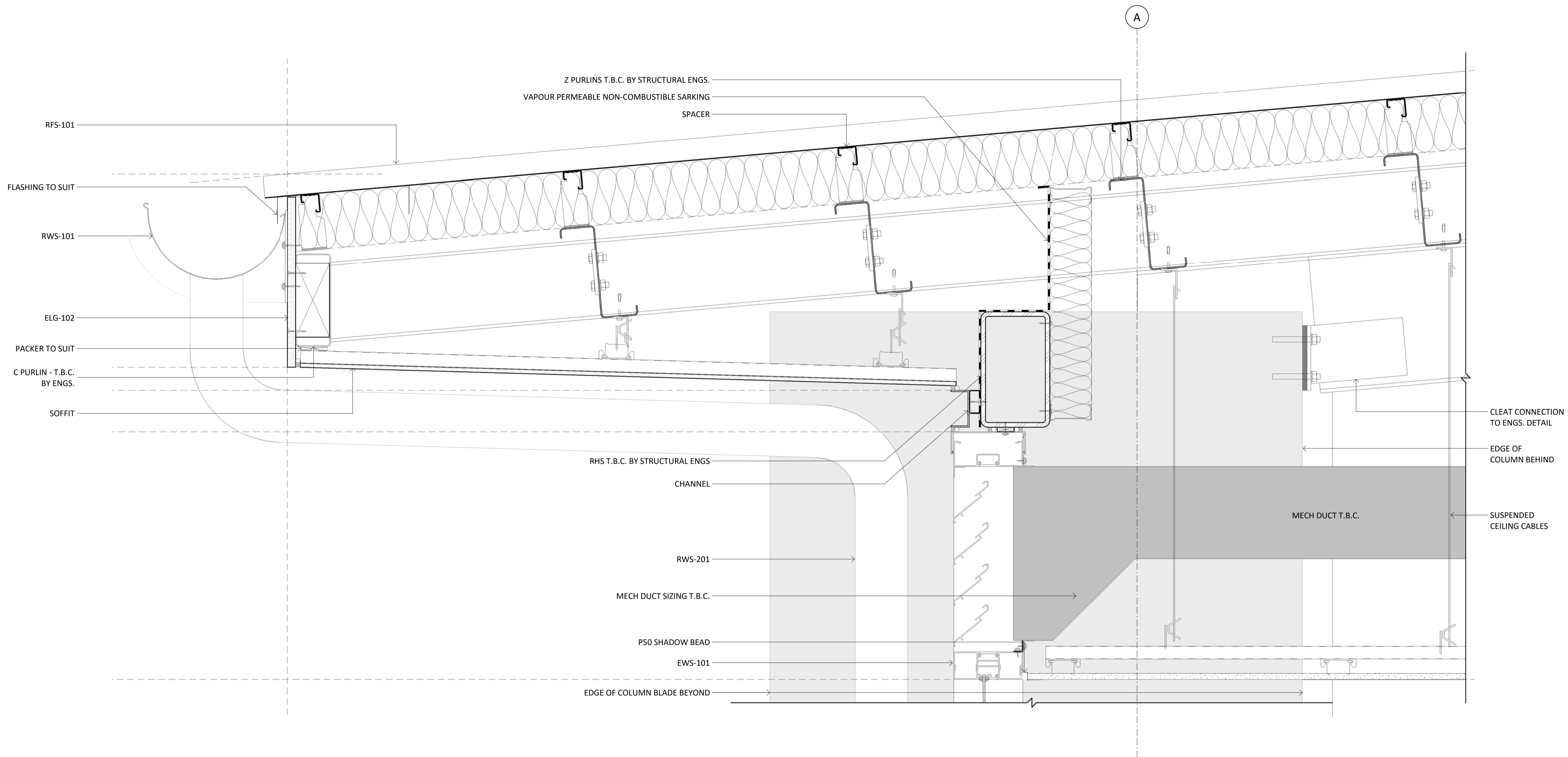

1 Section Detail\_Roof Eaves\_External  
1:5 @A1

Key Plan:

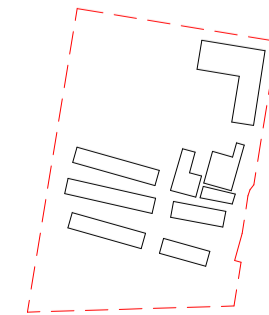

**Drawing Disclaimer:**  
Do not scale from drawings.  
Verify all dimensions on site before commencing work.  
Copying or reproduction of this drawing is strictly prohibited without the consent of PTW Architects

**Note**  
PTW takes no responsibility for external building elements. Anything connected with any design, materials selection, construction or installation of any cladding, facade or external building element must be checked by and remains the responsibility of others, including suitably qualified experts as may be required.

Rev	Amendment	By	Chk*	Date
B	SSDA SUBMISSION	QF	DJ	211008
A	DRAFT SSDA SUBMISSION	QF	DJ	210924

*Registered Architect
DHJ Diane H Jones NSW Arch 4778

Consultants	Client



Education

**Architect**  
PTW Architects  
Level 11, 88 Phillip Street  
Sydney NSW 2000 Australia  
T +61 2 9232 5877  
[ptw.com.au](http://ptw.com.au)



0 50 100 200 300mm  
1:5 @A1

Project PA030470  
**John Palmer Public School**  
85 The Ponds Blvd, The Ponds NSW 2769

Status  
SSDA SUBMISSION

Title	Drawing Number	Revision
SSDA FACADE SECTIONS - SHEET 3	DA-AR-N503	B

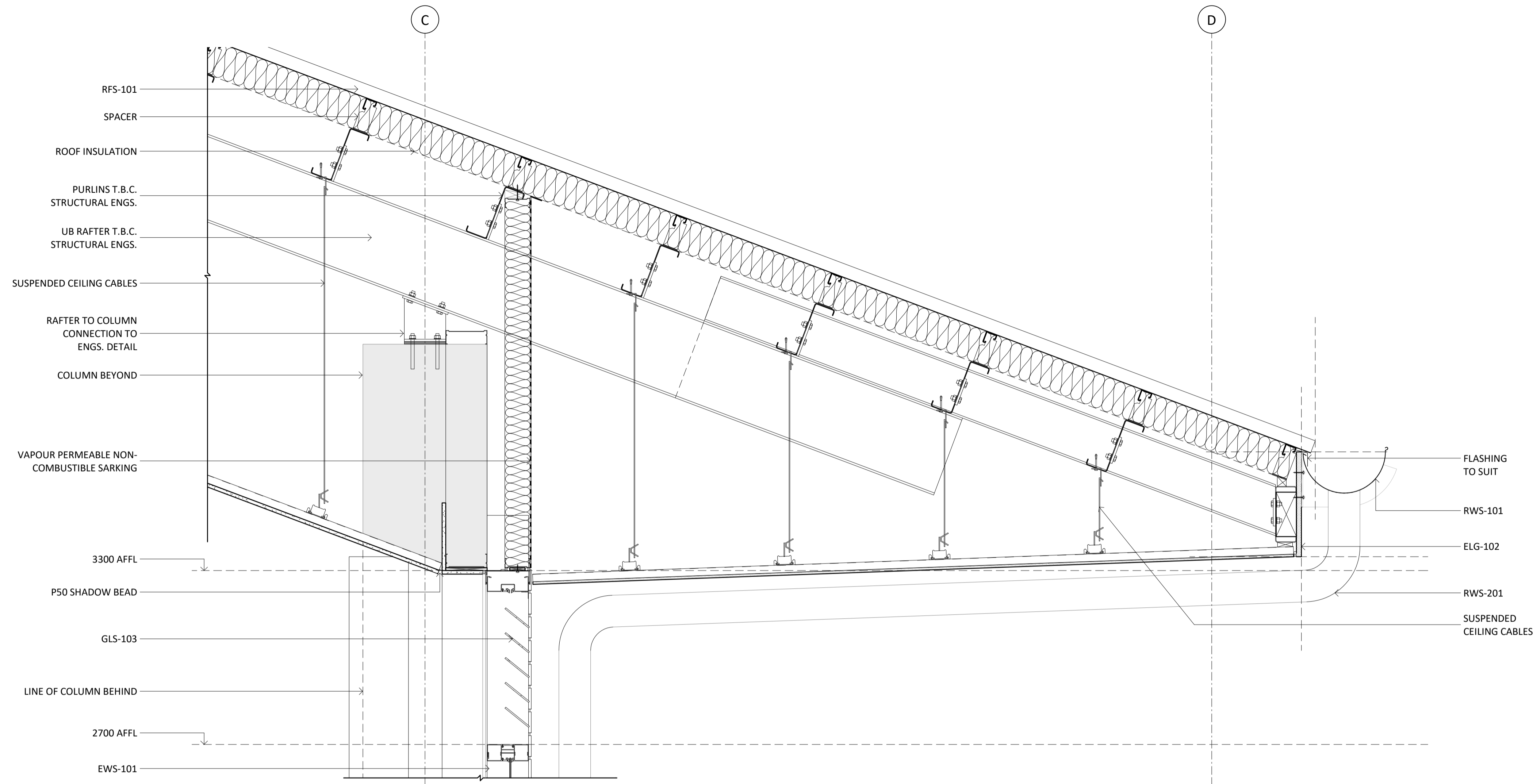

1 ROOF EAVES - CORRIDOR  
1:10 @A1

Key Plan:

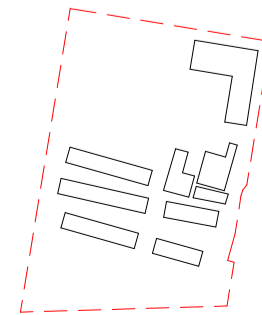

**Drawing Disclaimer:**  
Do not scale from drawings.  
Verify all dimensions on site before commencing work.  
Copying or reproduction of this drawing is strictly prohibited without the consent of PTW Architects

**Note**  
PTW takes no responsibility for external building elements. Anything connected with any design, materials selection, construction or installation of any cladding, facade or external building element must be checked by and remains the responsibility of others, including suitably qualified experts as may be required.

Rev	Amendment	By	Chk*	Date
B	SSDA SUBMISSION	QF	DJ	211008
A	DRAFT SSDA SUBMISSION	QF	DJ	210924

*Registered Architect		
DHJ	Diane H Jones	NSW Arch 4778

Consultants

Client



Education

Architect  
PTW Architects  
Level 11, 88 Phillip Street  
Sydney NSW 2000 Australia  
T +61 2 9232 5877  
[ptw.com.au](http://ptw.com.au)

Peddle Thorp & Walker P/L  
ABN 23 000 454 624  
trading as PTW Architects

NSW Nominated Architects  
S Parsons Architect No. 6098  
D Jones Architect No. 4778



0 0.1 0.2 0.5 0.8m  
1:10 @A1

Project PA030470  
**John Palmer Public School**  
85 The Ponds Blvd, The Ponds NSW 2769

Status  
SSDA SUBMISSION

Title  
SSDA  
FACADE SECTIONS - SHEET 4

Drawing Number  
DA-AR-N504

Revision  
B

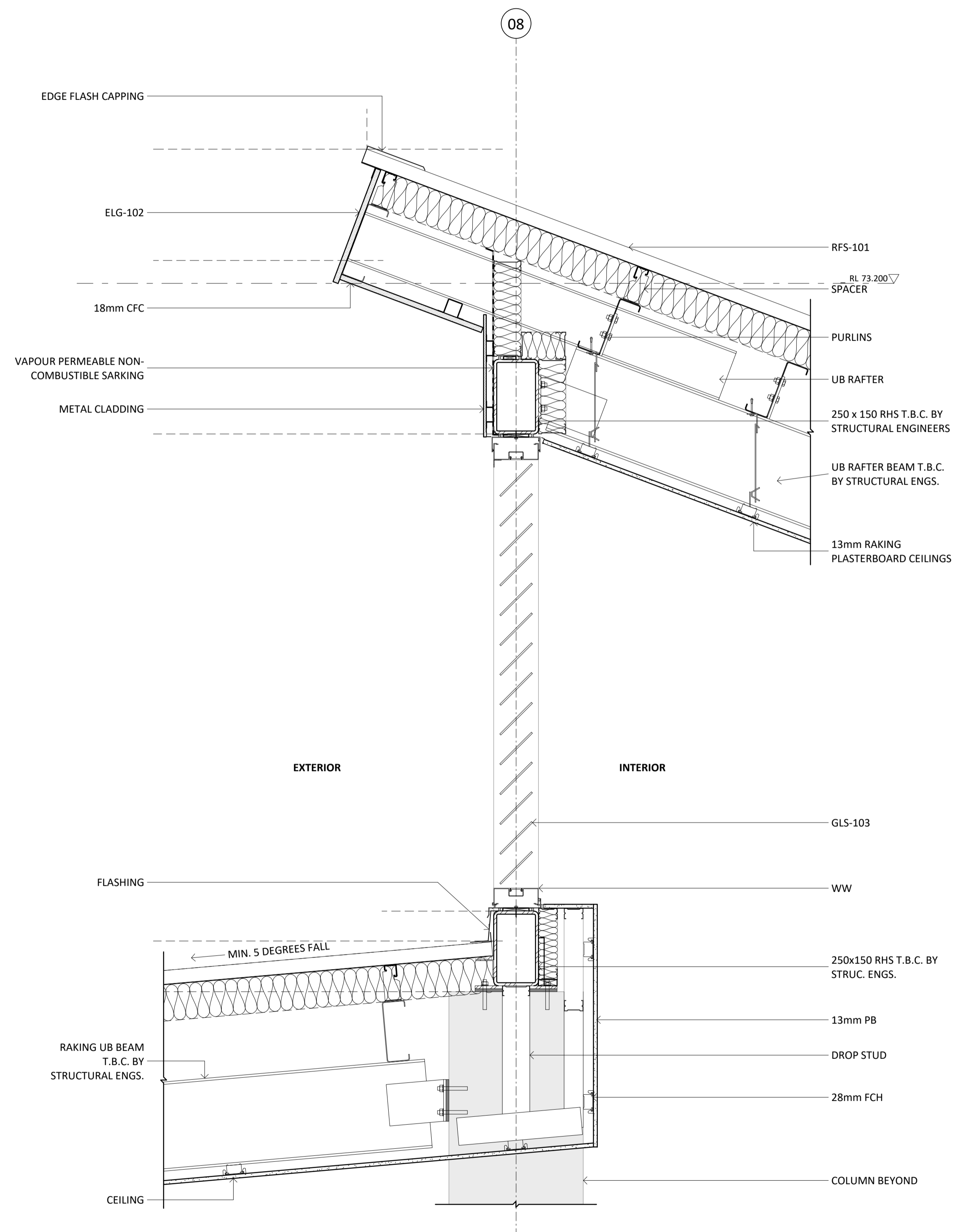

**1** CLERESTORY LOUVRES  
1:10 @A1

**Key Plan:**

**Drawing Disclaimer:**  
Do not scale from drawings.  
Verify all dimensions on site before commencing work.  
Copying or reproduction of this drawing is strictly prohibited without the consent of PTW Architects

**Note**  
PTW takes no responsibility for external building elements. Anything connected with any design, materials selection, construction or installation of any cladding, facade or external building element must be checked by and remains the responsibility of others, including suitably qualified experts as may be required.

Rev	Amendment	By	Chk*	Date
B	SSDA SUBMISSION	QF	DJ	211008
A	DRAFT SSDA SUBMISSION	QF	DJ	210924

*Registered Architect		
DHJ	Diane H Jones	NSW Arch 4778

Consultants		Client	

**Architect**  
PTW Architects  
Level 11, 88 Phillip Street  
Sydney NSW 2000 Australia  
T +61 2 9232 5877  
[ptw.com.au](http://ptw.com.au)

**NSW GOVERNMENT** | **Education**

Peddle Thorp & Walker P/L  
ABN 23 000 454 624  
trading as PTW Architects | NSW Nominated Architects  
S Parsons Architect No. 6098  
D Jones Architect No. 4778

**PTW**

0 0.1 0.2 0.5 0.8m  
1:10 @A1

Project PA030470  
**John Palmer Public School**  
85 The Ponds Blvd, The Ponds NSW 2769

Status  
SSDA SUBMISSION

Title  
SSDA  
**FACADE SECTIONS - SHEET 5**

Drawing Number  
**DA-AR-N505**

Revision  
**B**

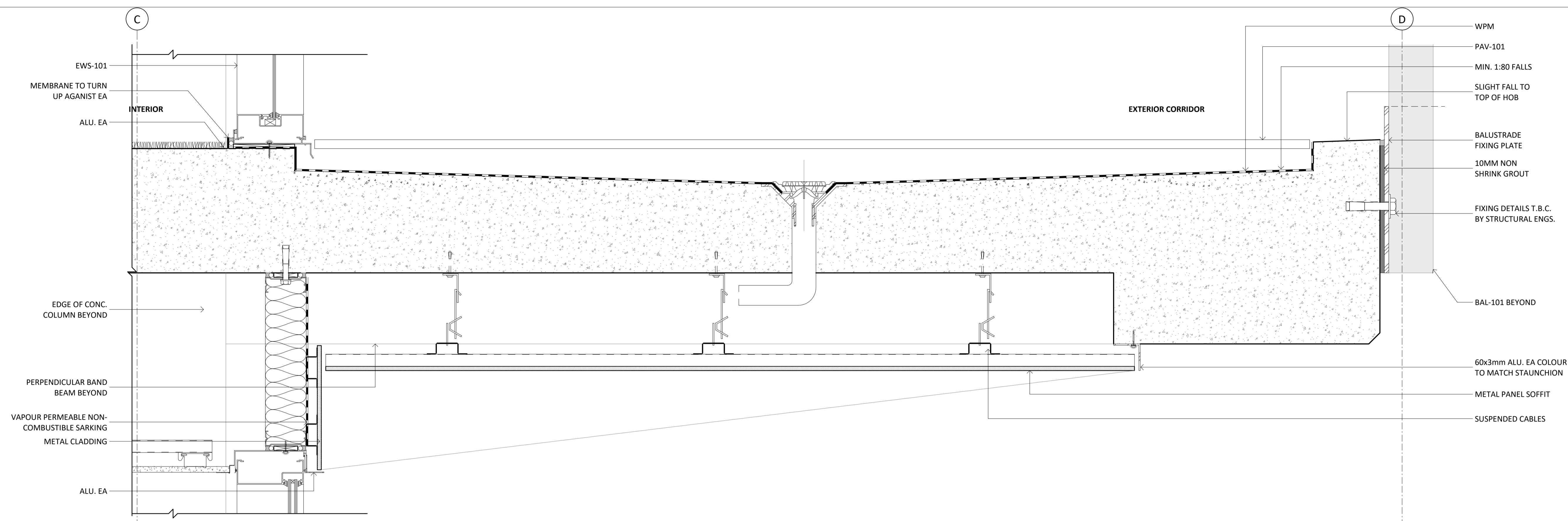

**1** EXTERNAL CORRIDOR FLAT  
1:5 @A1

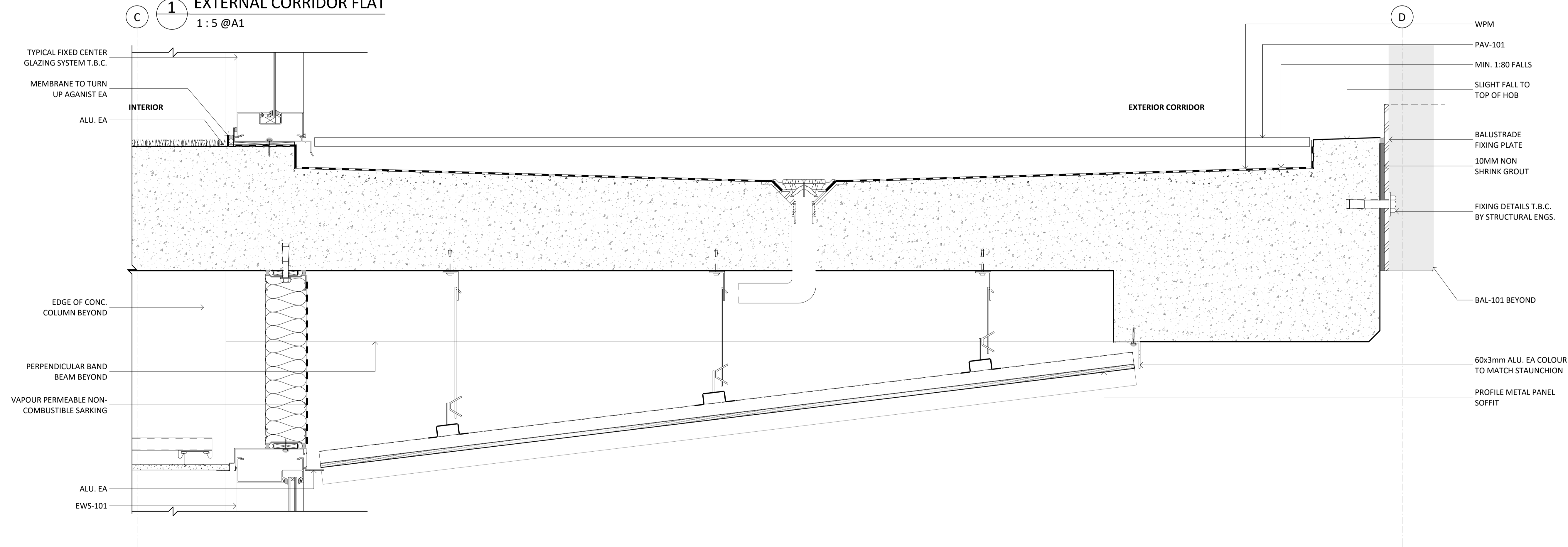

**2** EXTERNAL CORRIDOR RAKED  
1:5 @A1

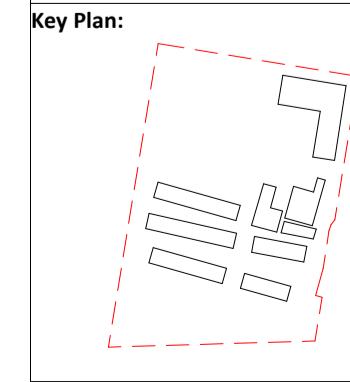

**Drawing Disclaimer:**  
Do not scale from drawings.  
Verify all dimensions on site before commencing work.  
Copying or reproduction of this drawing is strictly prohibited without the consent of PTW Architects

**Note**  
PTW takes no responsibility for external building elements. Anything connected with any design, materials selection, construction or installation of any cladding, facade or external building element must be checked by and remains the responsibility of others, including suitably qualified experts as may be required.

Rev	Amendment	By	Chk*	Date
B	SSDA SUBMISSION	QF	DJ	211008
A	DRAFT SSDA SUBMISSION	QF	DJ	210924

**\*Registered Architect**  
DHJ Diane H Jones NSW Arch 4778

**Consultants**

**Client**  
NSW GOVERNMENT  
Education

**Architect**  
PTW Architects  
Level 11, 88 Phillip Street  
Sydney NSW 2000 Australia  
T +61 2 9232 5877  
ptw.com.au

**PTW**

0 50 100 200 300mm  
1:5 @A1

Project PA030470  
**John Palmer Public School**  
85 The Ponds Blvd, The Ponds NSW 2769

Status  
SSDA SUBMISSION

Title  
SSDA  
FACADE SECTIONS - SHEET 6

Drawing Number  
DA-AR-N506

Revision  
B