

EROSION & SEDIMENT CONTROL NOTES:

- SOIL STOCKPILES TO BE NO HIGHER THAN 3.0 METRES (2.0m PREFERABLE) IN LOCATIONS DIRECTED BY THE SUPERINTENDENT.
- CONSTRUCT SEDIMENT FENCE AT LOCATIONS SHOWN AND AS DIRECTED BY SITE SUPERINTENDENT. SEDIMENT FENCE OR EQUIVALENT TO BE CONSTRUCTED AND MAINTAINED IN ACCORDANCE WITH COUNCILS ENGINEERING REQUIREMENTS.
- UPON COMPLETION OF FINAL EARTHWORKS OR AFTER WRITTEN DIRECTION OF COUNCIL, IMMEDIATE SOIL CONSERVATION TREATMENTS SHALL BE APPLIED SO AS TO RENDER AREAS THAT HAVE BEEN DISTURBED, EROSION PROOF IN 14 DAYS.
- ALL PERIMETER AND SILTATION CONTROL MEASURES ARE TO BE THE FIRST STEP IN CLEARING OR EARTHWORKS.
- ALL TEMPORARY EARTH BERMS AND DIVERSION BANKS ARE TO BE TRACK ROLLED AND SEEDED OR MULCHED FOR TEMPORARY VEGETATION COVER AS SOON AS THEY HAVE BEEN FORMED.
- ALL TOPSOIL IS TO BE STOCKPILED ON SITE FOR RE-USE (AWAY FROM TREES AND DRAINAGE LINES). MEASURES SHALL BE APPLIED TO PREVENT EROSION FROM THE STOCKPILES.
- SOIL/GRASS - TOPSOIL, 200mm THICK SHALL BE APPLIED TO ALL DISTURBED AREAS. ALL REMAINING EXPOSED TOPSOIL SHALL BE SEEDED IMMEDIATELY UPON COMPLETION OF THE SOIL SPREADING OPERATION.

CONSTRUCTION SEQUENCE/SILT MANAGEMENT PROGRAM

- PRE START**
ERECT SITE SIGNAGE. CONSTRUCT ENTRY AND EXIT POINT AS INDICATED.
CONSTRUCT VEHICLE WASHDOWN AREA AND ASSOCIATED SILT MANAGEMENT DEVICES.
CONSTRUCT SITE OFFICE AND STORAGE COMPOUND AREA.
ERECT SILT FENCE AT LOW POINTS OF THE SITE AS DEMONSTRATED.
ERECT TEMPORARY 3 STRAND WIRE FENCE AROUND EXISTING TREES TO BE RETAINED.
CONSTRUCT ROCK CHECK DAMS AND SILT FENCES DOWNSTREAM OF BASIN.
- CLEARING AND BULK EARTHWORKS**
SILT FENCE, SAND BAGS AND EARTH RILLS TO BE ERECTED AS INDICATED OR REQUIRED DURING CLEARING.
SUPERINTENDENT TO CONFIRM EXTENT OF STRIPPING TO CONTRACTOR PRIOR TO COMMENCEMENT OF WORKS EACH DAY, BASED ON PREDICTED RAINFALLS.
SILT FENCES AND EARTH RILLS WITHIN ROADS TO BE ERECTED AS INDICATED OR REQUIRED DURING EARTHWORKS.
- CONSTRUCTION - STOCKPILING**
TEMPORARY SILT FENCE TO BE ERECTED 3m FROM TOE OF BATTER ON LOW SIDE OF STOCKPILING.
STOCKPILE SITE TO BE CLEAR OF ADJACENT PROPERTY BOUNDARIES SO AS NOT TO CAUSE A NUISANCE TO ADJOINING PROPERTIES.
- MAINTENANCE (PRE TO POST CONSTRUCTION)**
THE SILT FENCES ARE TO BE INSPECTED WEEKLY.
ANY REPAIRS REQUIRED ARE TO BE EFFECTED IMMEDIATELY.
SILT AFTER RAIN IS TO BE CLEANED FROM STREETS AND ALLOTMENTS IMMEDIATELY AND CORRECTIVE ACTION TAKEN TO AVOID A RE-OCCURRENCE OF THE FAILURE.

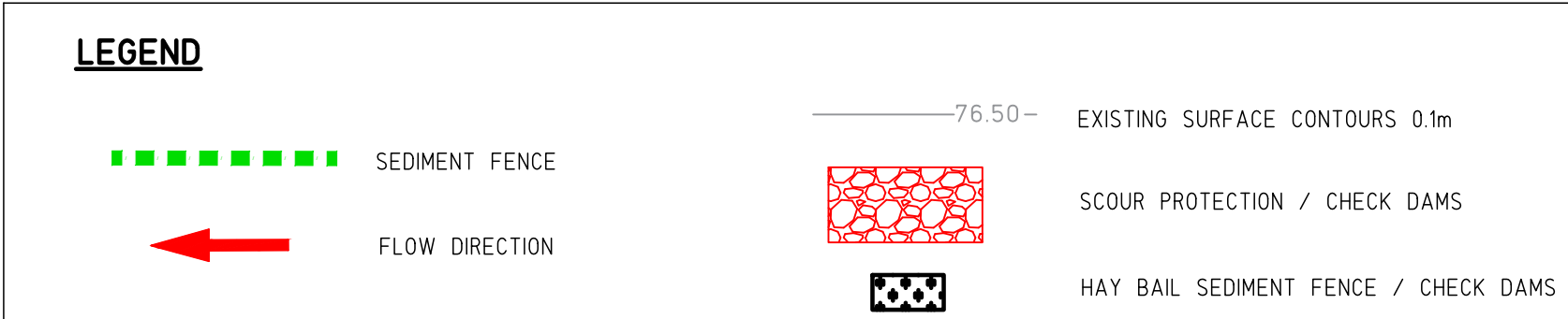
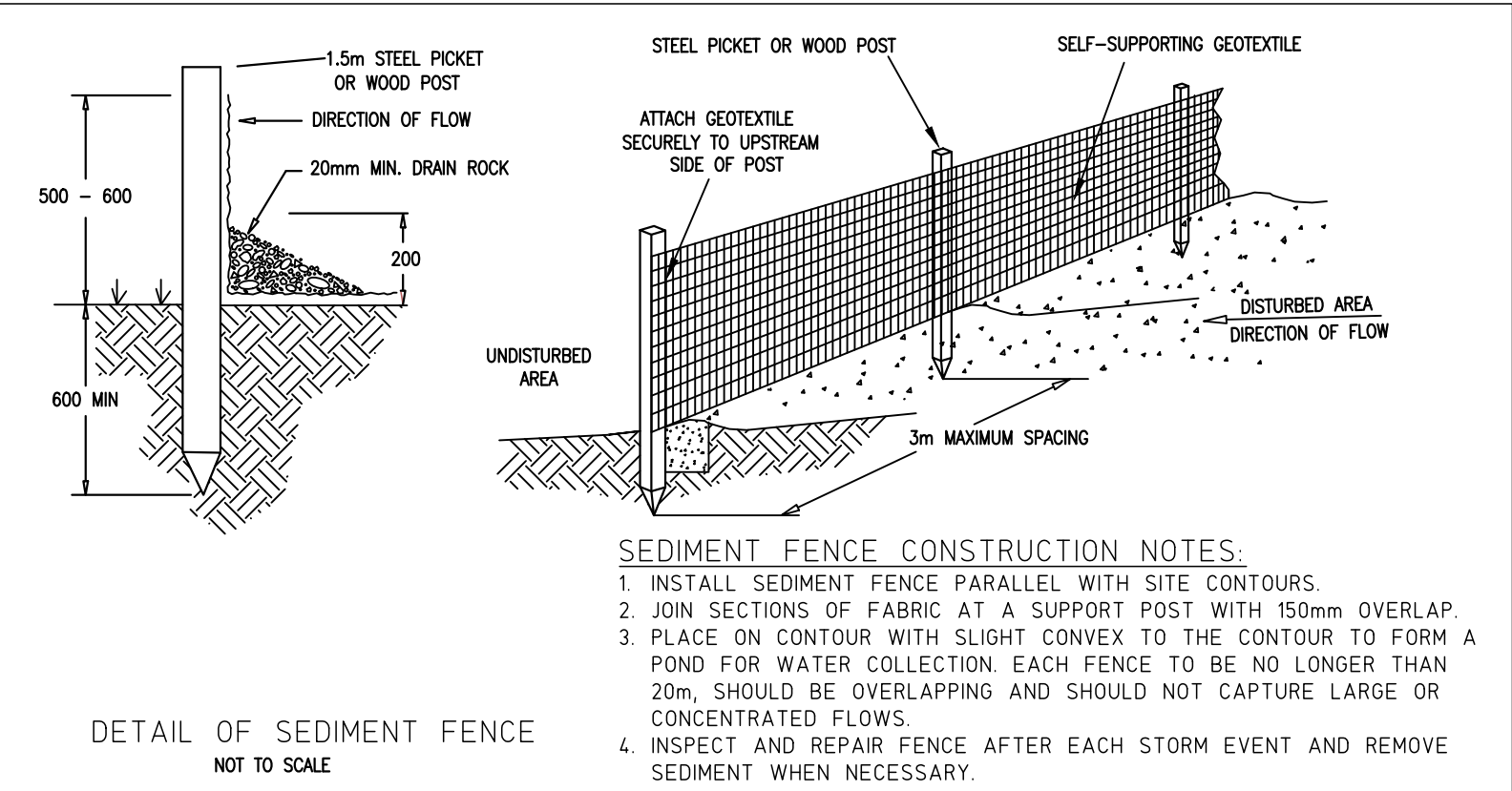
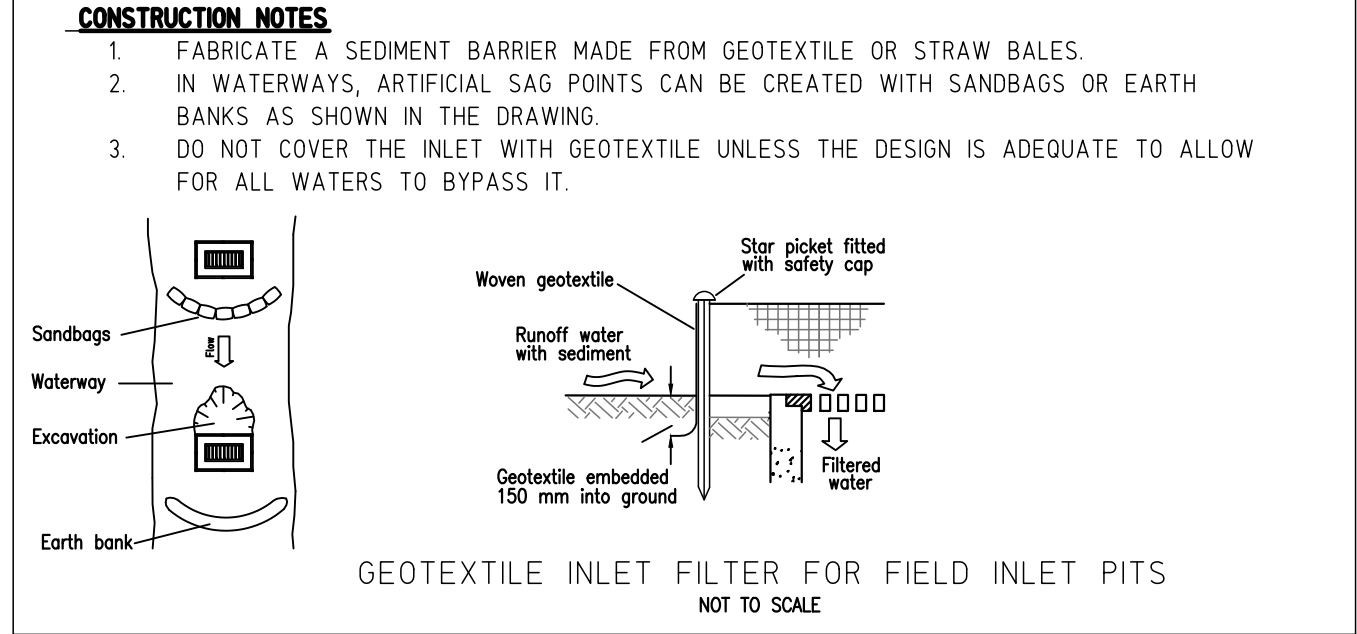
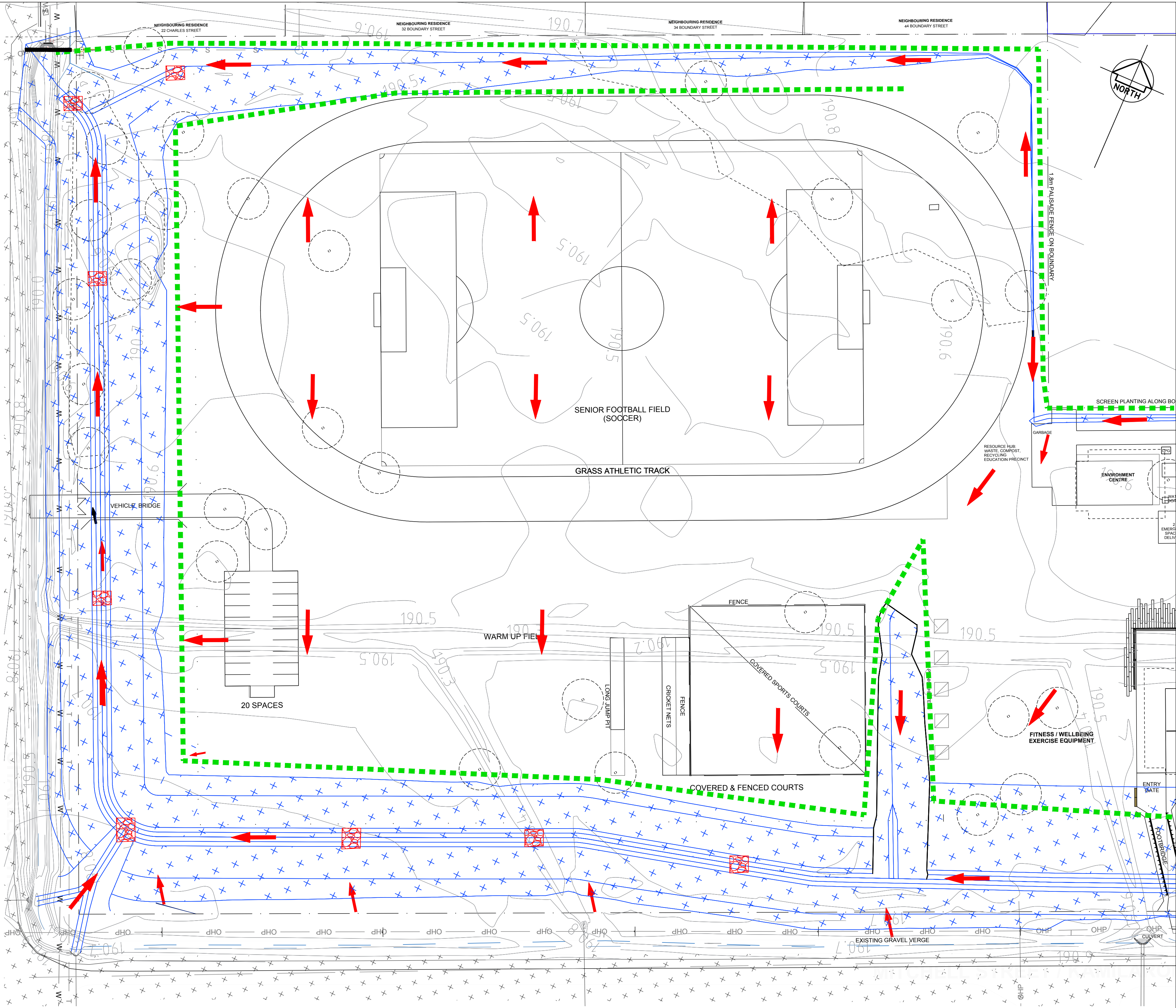
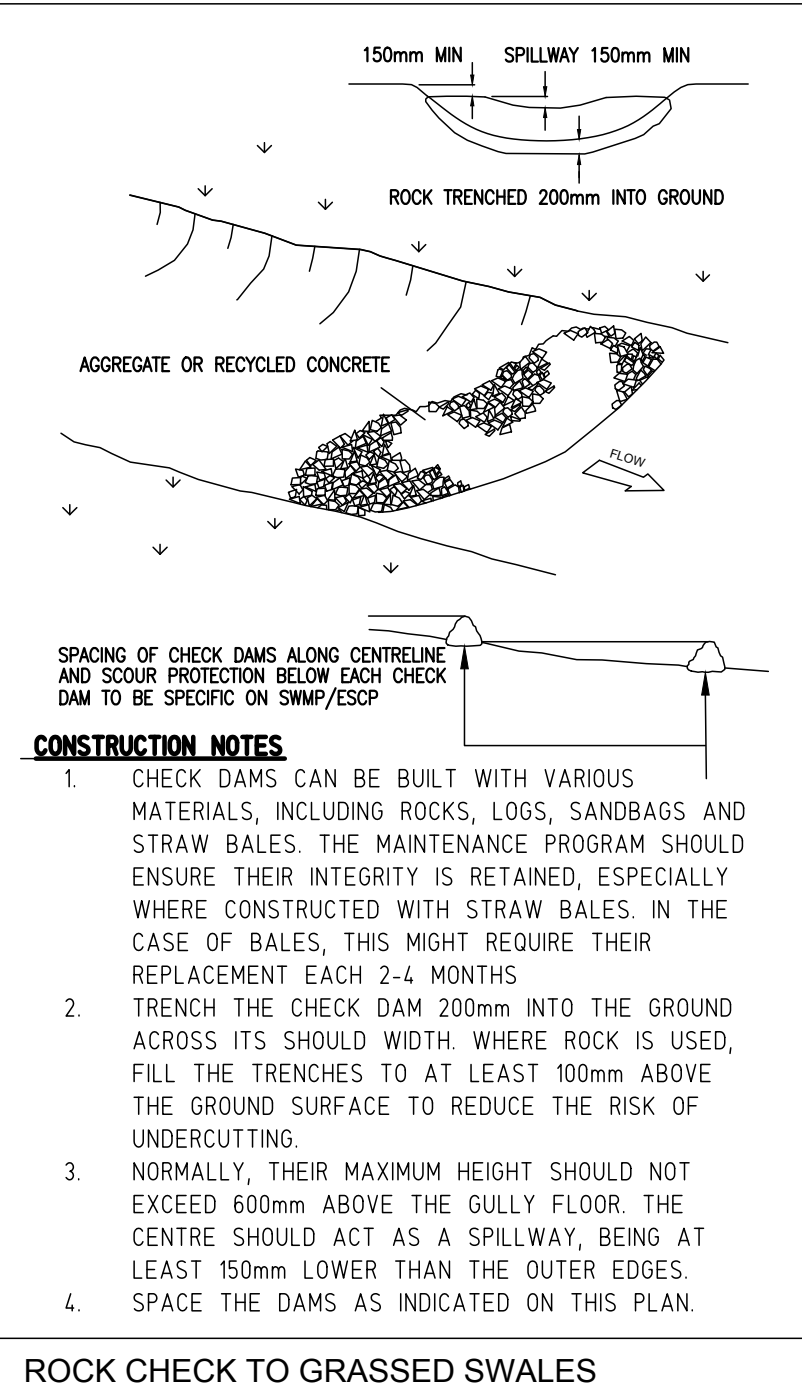

PLANS TO BE PRINTED IN COLOUR

PRELIMINARY FOR SITE PLANNING PURPOSES ONLY NOT FOR CONSTRUCTION

			DESIGN: JIMMY COSTAGANNA	DATE: OCTOBER 2021	MANAGE-DESIGN-ENGINEER PTY LTD	COPYRIGHT	CLIENT	PROJECT	CIVIL PLAN
			DRAWN: JIMMY COSTAGANNA	SCALE: AS SHOWN	PROJECT MANAGEMENT-CIVIL ENGINEERING-DESIGN-SURVEYING	MANAGE-DESIGN-ENGINEER PTY LTD RESERVE THE RIGHT TO THE DESIGN AND DOCUMENTATION OF THE WORK CONTAINED ON THIS DRAWING. THIS WORK IS COVERED BY COPYRIGHT AND CANNOT BE REPRODUCED OR COPIED IN ANY FORM WITHOUT THE WRITTEN PERMISSION OF MANAGE-DESIGN-ENGINEER PTY LTD. ANY LICENSE, EXPRESSED OR IMPLIED, TO THE USE OF THIS DOCUMENT IS RESTRICTED TO THE TERMS OF AGREEMENT BETWEEN THE CLIENT NOTED ON THIS DRAWING AND MANAGE-DESIGN-ENGINEER PTY LTD	NSW GOVERNMENT	105 - 107 MITCHELL STREET	DRAWING TITLE: EROSION & SEDIMENT CONTROL
			SURVEYING: AMENDED -BARNSON PTY LTD	SHEET SIZE: A1	SUITE 1/64 BALLINA STREET, LENNOX HEAD NSW 2478		DEP. EDUCATION - SCHOOL INFRASTRUCTURE	WEE WAA NSW 2388	PLANS 1 OF 2
					PO BOX 44 LENNOX HEAD NSW 2478		TITLE		DWG No: ESC02
					www.md-engineer.com.au		PROPOSED HIGH SCHOOL		SHEET: 2 OF 4
					ABN: 88 607 109 357				REV: 0
0	ISSUE FOR APPROVAL	12.10.2021							
ISSUE	DESCRIPTION	DATE							

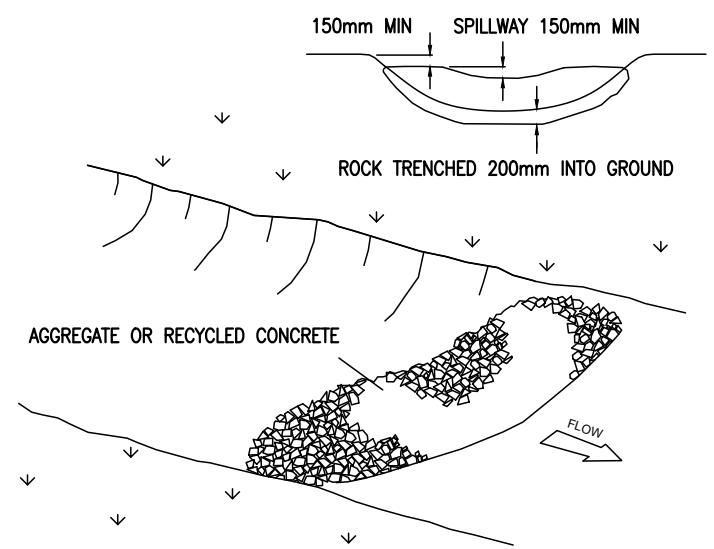

SPACING OF CHECK DAMS ALONG CENTRELINE AND SCOUR PROTECTION BELOW EACH CHECK DAM TO BE SPECIFIC ON SWMP/ESCP

CONSTRUCTION NOTES

- CHECK DAMS CAN BE BUILT WITH VARIOUS MATERIALS, INCLUDING ROCKS, LOGS, SANDBAGS AND STRAW BALES. THE MAINTENANCE PROGRAM SHOULD ENSURE THEIR INTEGRITY IS RETAINED, ESPECIALLY WHERE CONSTRUCTED WITH STRAW BALES. IN THE CASE OF BALES, THIS MIGHT REQUIRE THEIR REPLACEMENT EACH 2-4 MONTHS.
- TRENCH THE CHECK DAM 200mm INTO THE GROUND ACROSS ITS SHOULD WIDTH. WHERE ROCK IS USED, FILL THE TRENCHES TO AT LEAST 100mm ABOVE THE GROUND SURFACE TO REDUCE THE RISK OF UNDERCUTTING.
- NORMALLY, THEIR MAXIMUM HEIGHT SHOULD NOT EXCEED 600mm ABOVE THE GULLY FLOOR. THE CENTRE SHOULD ACT AS A SPILLWAY, BEING AT LEAST 150mm LOWER THAN THE OUTER EDGES.
- SPACE THE DAMS AS INDICATED ON THIS PLAN.

ROCK CHECK TO GRASSED SWALES

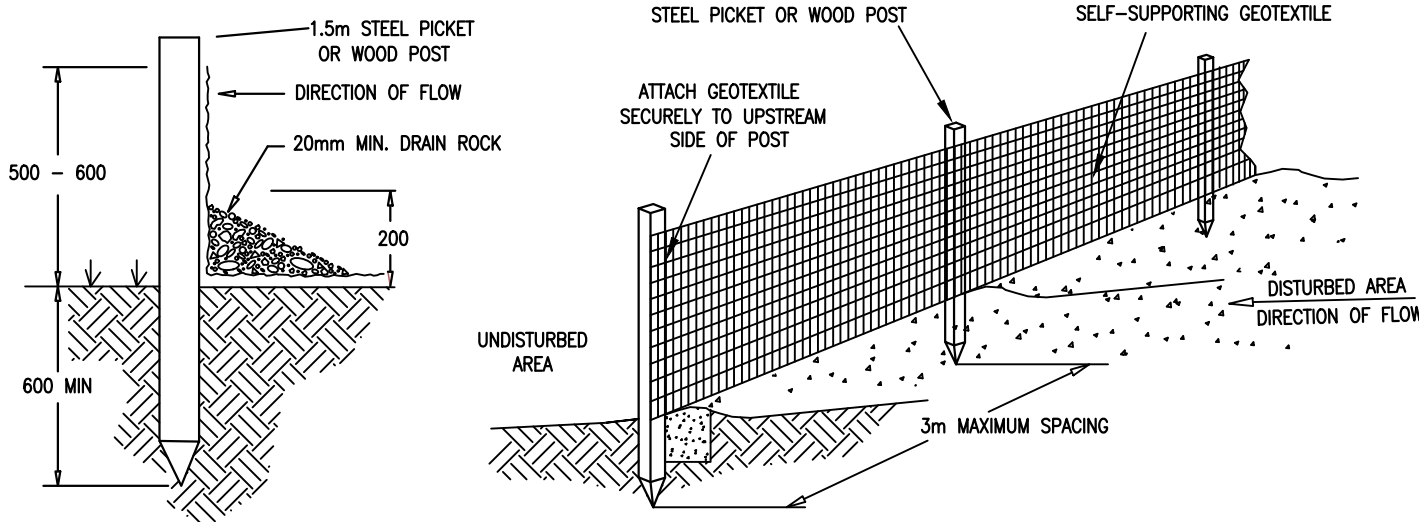

- SEDIMENT FENCE CONSTRUCTION NOTES:**
- INSTALL SEDIMENT FENCE PARALLEL WITH SITE CONTOURS.
 - JOIN SECTIONS OF FABRIC AT A SUPPORT POST WITH 150mm OVERLAP.
 - PLACE ON CONTOUR WITH SLIGHT CONVEX TO THE CONTOUR TO FORM A POND FOR WATER COLLECTION. EACH FENCE TO BE NO LONGER THAN 20m, SHOULD BE OVERLAPPING AND SHOULD NOT CAPTURE LARGE OR CONCENTRATED FLOWS.
 - INSPECT AND REPAIR FENCE AFTER EACH STORM EVENT AND REMOVE SEDIMENT WHEN NECESSARY.

DETAIL OF SEDIMENT FENCE
NOT TO SCALE

CONSTRUCTION NOTES

- FABRICATE A SEDIMENT BARRIER MADE FROM GEOTEXTILE OR STRAW BALES.
- IN WATERWAYS, ARTIFICIAL SAG POINTS CAN BE CREATED WITH SANDBAGS OR EARTH BANKS AS SHOWN IN THE DRAWING.
- DO NOT COVER THE INLET WITH GEOTEXTILE UNLESS THE DESIGN IS ADEQUATE TO ALLOW FOR ALL WATERS TO BYPASS IT.

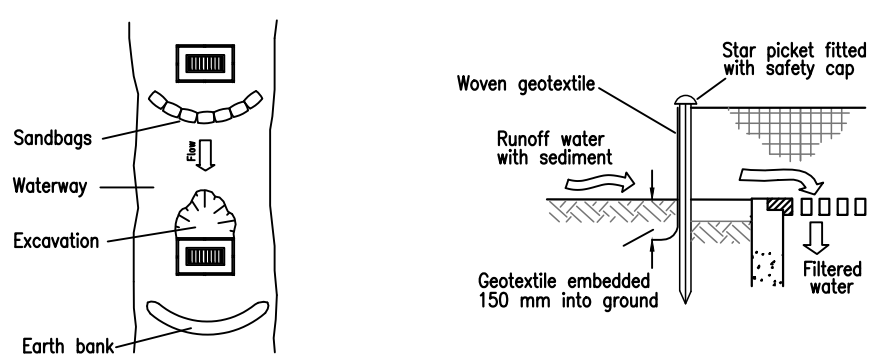

GEOTEXTILE INLET FILTER FOR FIELD INLET PITS
NOT TO SCALE

LEGEND

- SEDIMENT FENCE
- FLOW DIRECTION
- EXISTING SURFACE CONTOURS 0.1m
- SUGGESTED STOCKPILE SITE
- SCOUR PROTECTION / CHECK DAMS

PLANS TO BE
PRINTED IN COLOUR

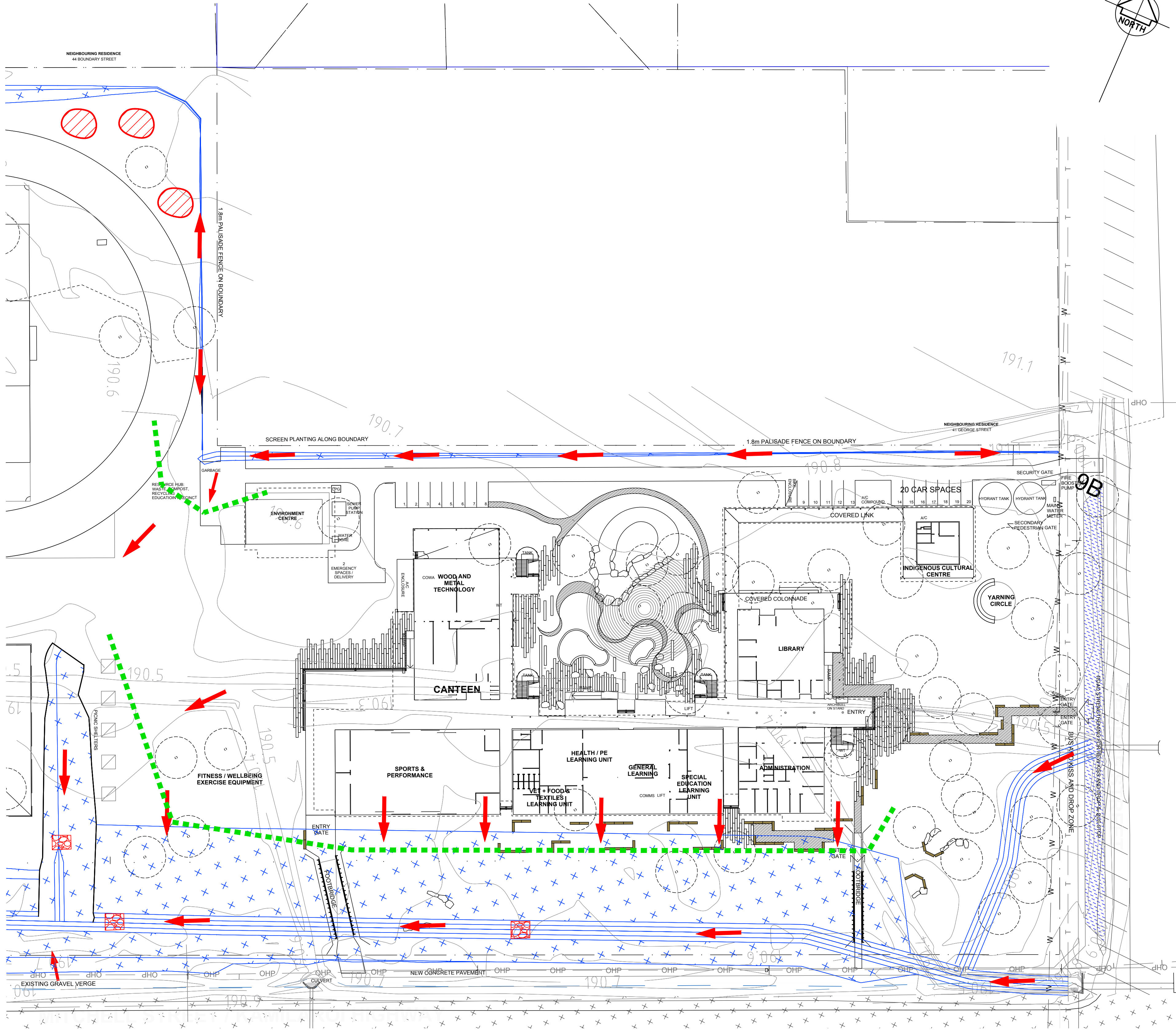

AREA 2 - Scale 1:500

PRELIMINARY FOR SITE
PLANNING PURPOSES ONLY
NOT FOR CONSTRUCTION

		DESIGN: JIMMY COSTAGANNA	DATE: OCTOBER 2021	MANAGE-DESIGN-ENGINEER PTY LTD PROJECT MANAGEMENT-CIVIL ENGINEERING-DESIGN-SURVEYING SUITE 1.64 BALLINA STREET, LENNOX HEAD NSW 2478 PO BOX 44 LENNOX HEAD NSW 2478 www.md-engineer.com.au ABN: 88 607 109 357	COPYRIGHT MANAGE-DESIGN-ENGINEER PTY LTD RESERVE THE RIGHT TO THE DESIGN AND DOCUMENTATION OF THE WORK CONTAINED ON THIS DRAWING. THIS WORK IS COVERED BY COPYRIGHT AND CANNOT BE REPRODUCED OR COPIED IN ANY FORM WITHOUT THE WRITTEN PERMISSION OF MANAGE-DESIGN-ENGINEER PTY LTD. ANY LICENSE, EXPRESSED OR IMPLIED, TO THE USE OF THIS DOCUMENT IS RESTRICTED TO THE TERMS OF AGREEMENT BETWEEN THE CLIENT NOTED ON THIS DRAWING AND MANAGE-DESIGN-ENGINEER PTY LTD	CLIENT NSW GOVERNMENT DEP. EDUCATION - SCHOOL INFRASTRUCTURE TITLE PROPOSED HIGH SCHOOL	PROJECT 105 - 107 MITCHELL STREET WEE WAA NSW 2388	CIVIL PLAN		
		DRAWN: JIMMY COSTAGANNA	SCALE: AS SHOWN					DRAWING TITLE: EROSION & SEDIMENT CONTROL PLANS 2 OF 2		
		SURVEYING: AMENDED -BARNSON PTY LTD	SHEET SIZE: A1					DWG No: ESC03		
0 ISSUE FOR APPROVAL		12.10.2021						SHEET: 3 OF 4 REV: 0		
ISSUE	DESCRIPTION	DATE								

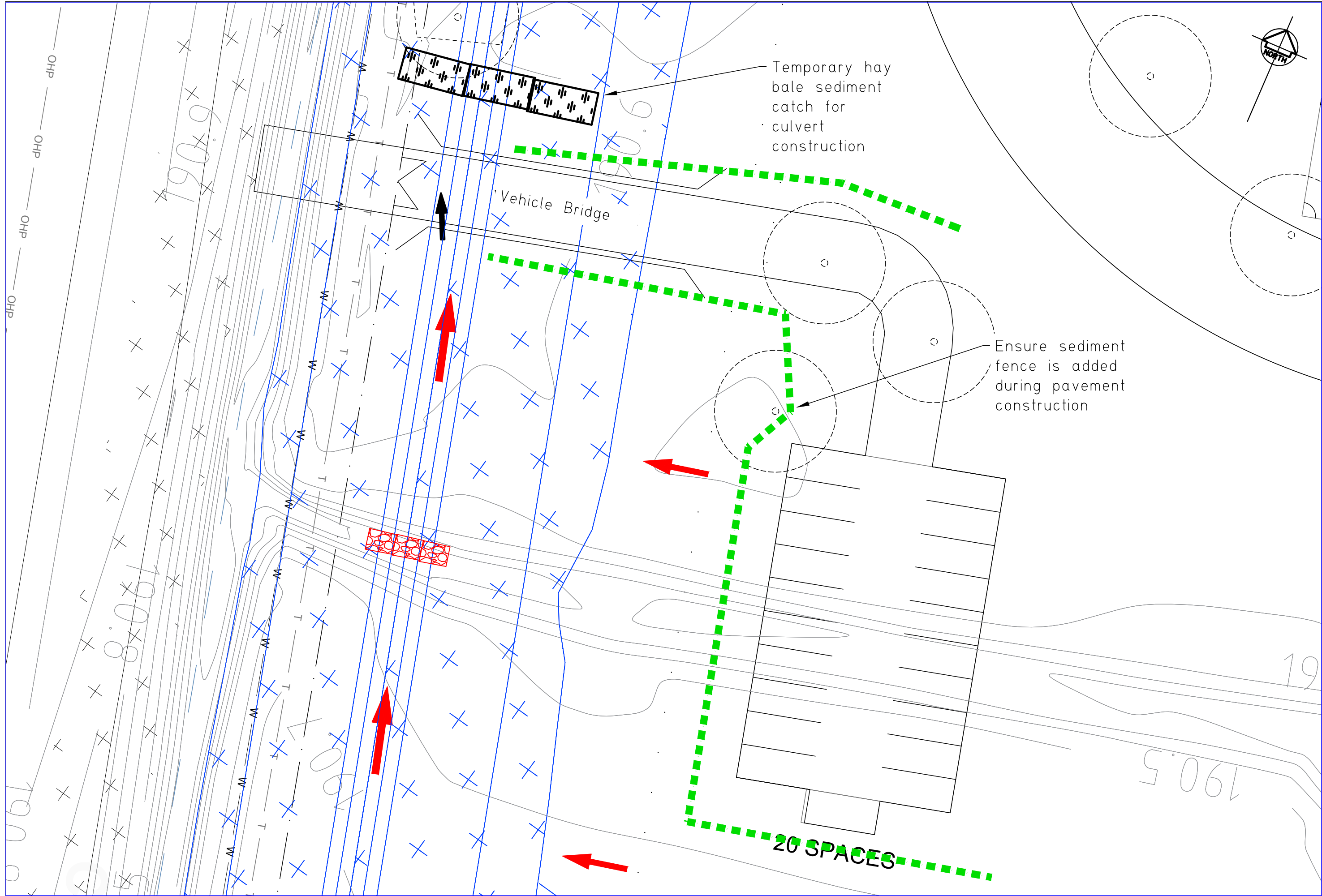

CARPARK AREA - Scale 1:250

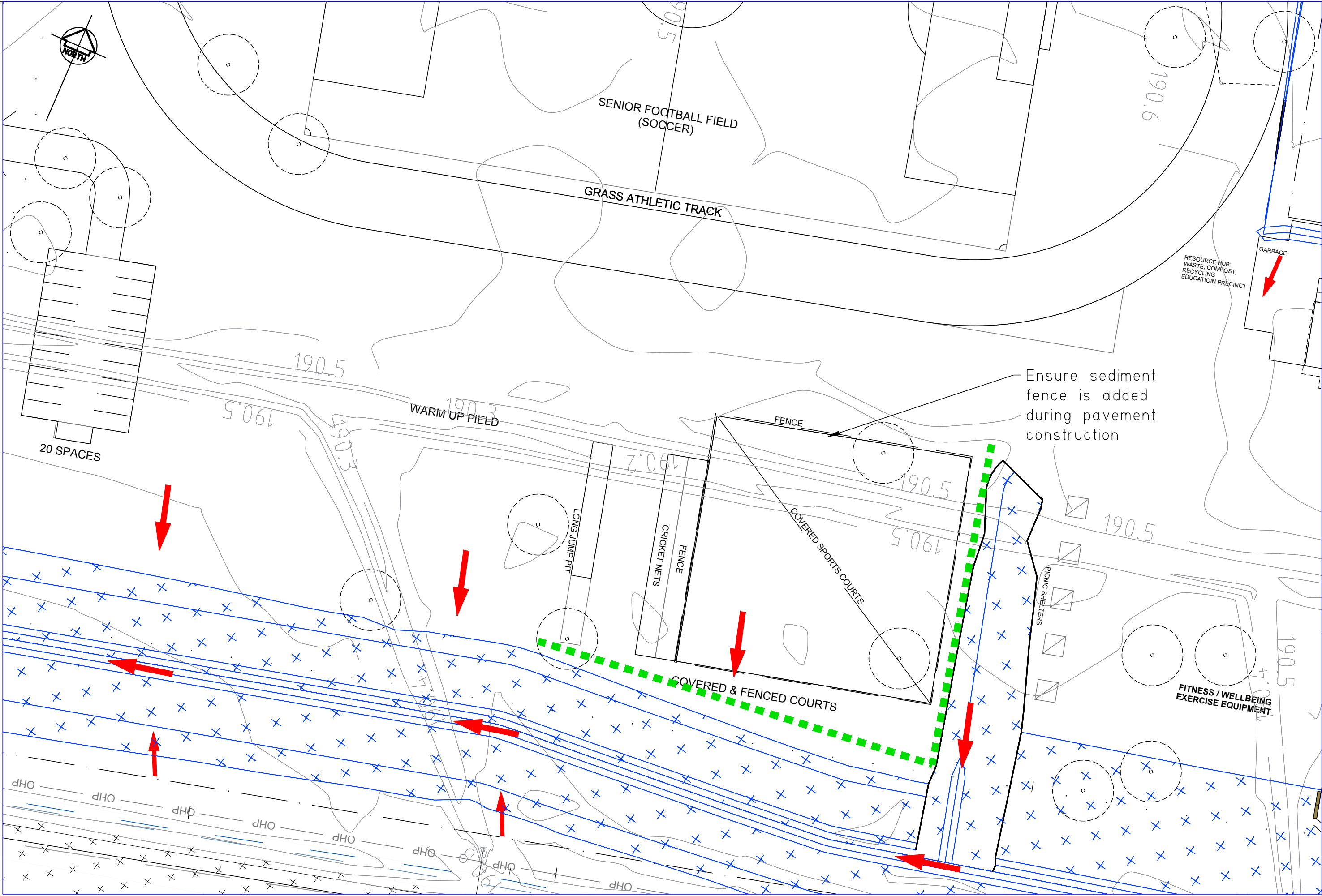

VIEWING PLATFORM - Scale 1:500

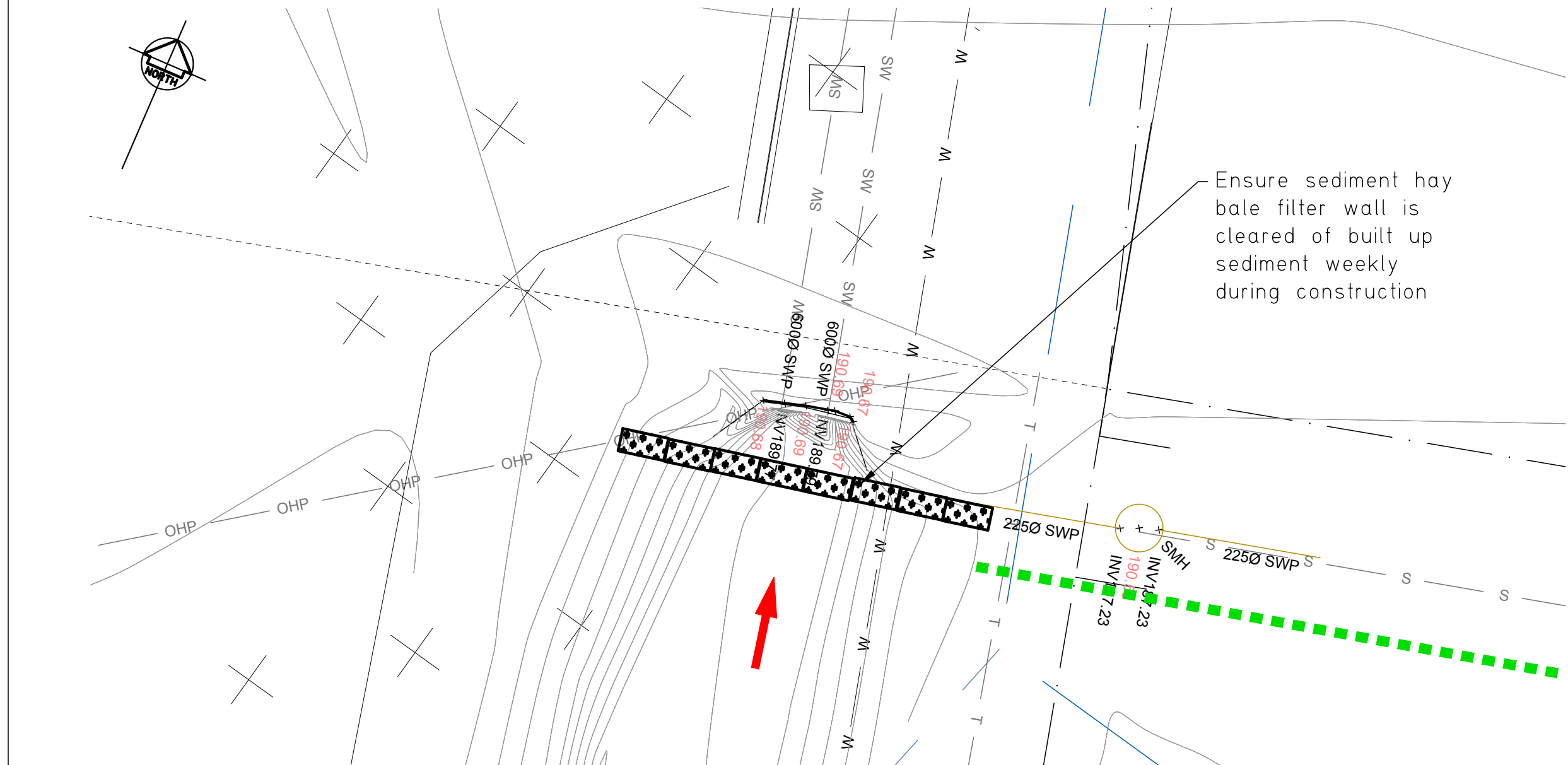

DOWNSTREAM INLET - Scale 1:100

PLANS TO BE
PRINTED IN COLOUR

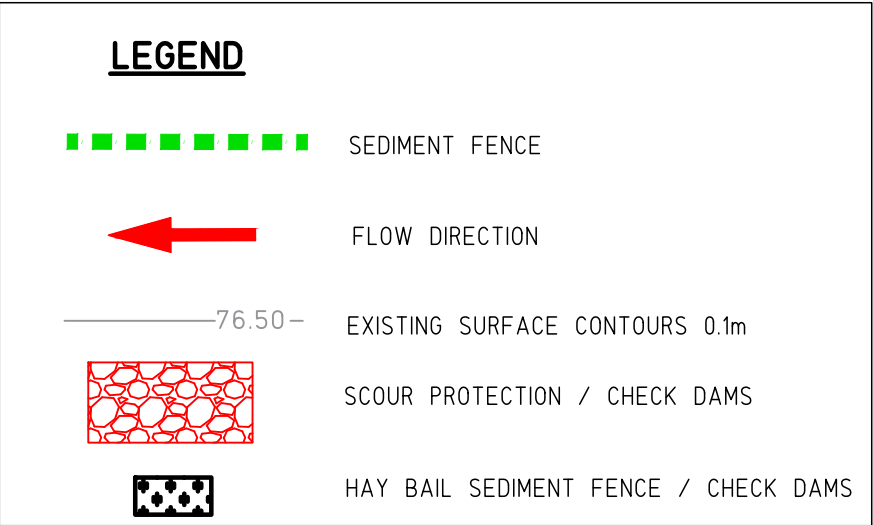
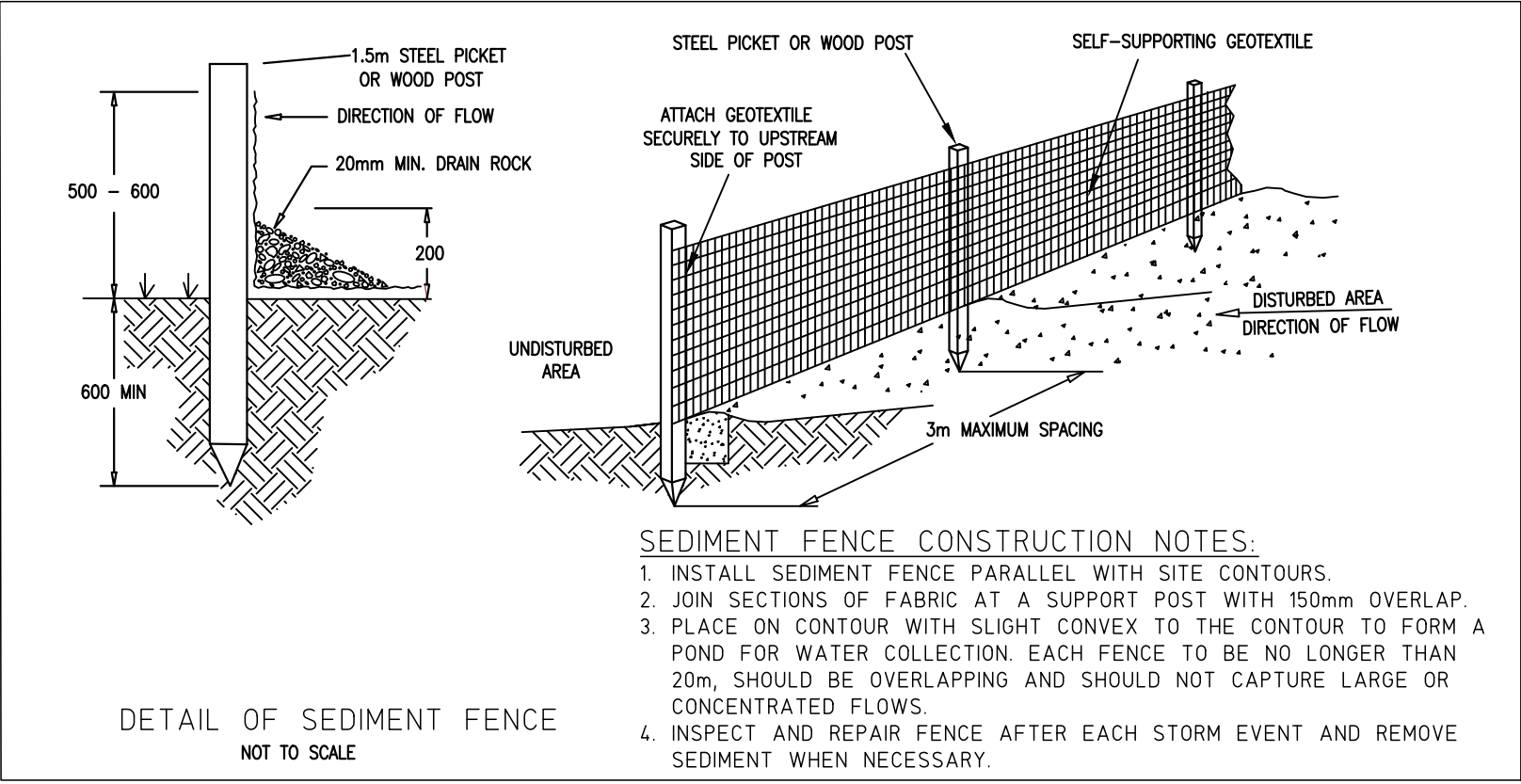
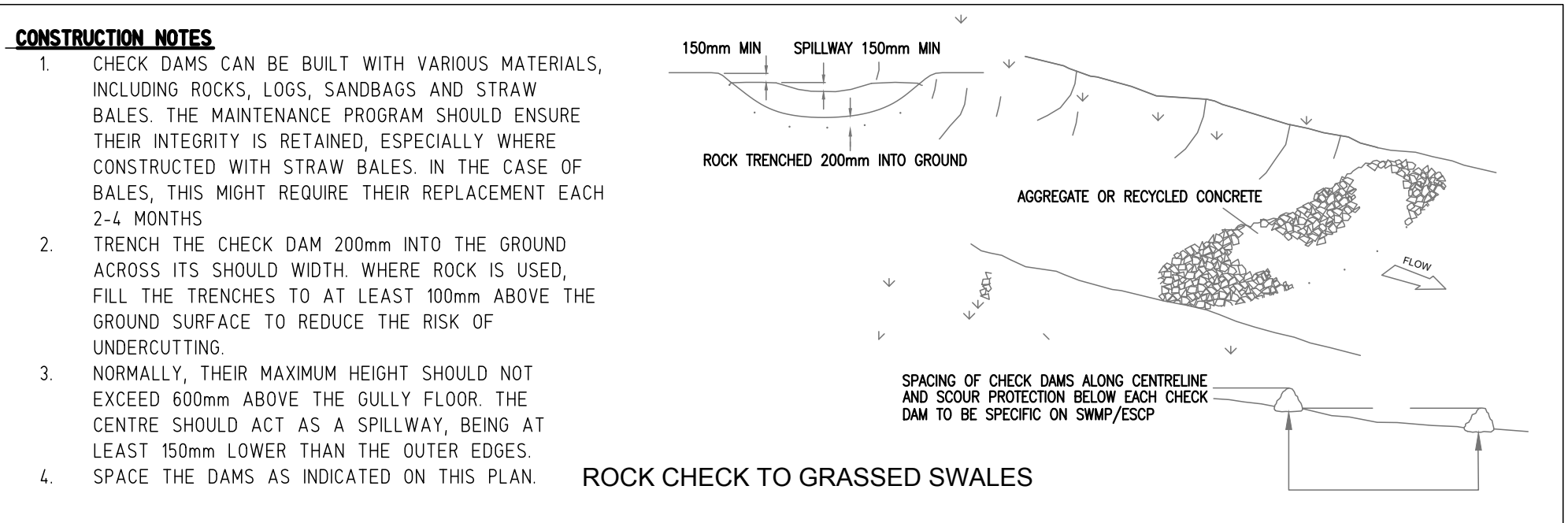

EROSION & SEDIMENT CONTROL NOTES:

- SOIL STOCKPILES TO BE NO HIGHER THAN 3.0 METRES (2.0m PREFERABLE) IN LOCATIONS DIRECTED BY THE SUPERINTENDENT.
- CONSTRUCT SEDIMENT FENCE AT LOCATIONS SHOWN AND AS DIRECTED BY SITE SUPERINTENDENT. SEDIMENT FENCE OR EQUIVALENT TO BE CONSTRUCTED AND MAINTAINED IN ACCORDANCE WITH COUNCIL'S ENGINEERING REQUIREMENTS.
- UPON COMPLETION OF FINAL EARTHWORKS OR AFTER WRITTEN DIRECTION OF COUNCIL, IMMEDIATE SOIL CONSERVATION TREATMENTS SHALL BE APPLIED SO AS TO RENDER AREAS THAT HAVE BEEN DISTURBED, EROSION PROOF IN 14 DAYS.
- ALL PERIMETER AND SILTATION CONTROL MEASURES ARE TO BE THE FIRST STEP IN CLEARING OR EARTHWORKS.
- SEDIMENTATION BASIN TO BE FLOCCULATED AND PUMPED OUT AFTER EVERY STORM EVENT. ALL FLOCCULATED SEDIMENT TO BE REMOVED FROM THE BASIN AT THE CONCLUSION OF THE CONTRACT PERIOD.
- ALL TEMPORARY EARTH BERMS AND DIVERSION BANKS ARE TO BE TRACK ROLLED AND SEEDED OR MULCHED FOR TEMPORARY VEGETATION COVER AS SOON AS THEY HAVE BEEN FORMED.
- PROVIDE FILTER SAUSAGE KERB INLET SEDIMENT TRAPS OR EQUIVALENT (TO THE SATISFACTION OF THE SUPERINTENDENT) TO ALL CONSTRUCTED INLET PITS AND STORMWATER PIPING.
- ALL TOPSOIL IS TO BE STOCKPILED ON SITE FOR RE-USE (AWAY FROM TREES AND DRAINAGE LINES). MEASURES SHALL BE APPLIED TO PREVENT EROSION FROM THE STOCKPILES.
- SOIL/GRASS - TOPSOIL, 200mm THICK SHALL BE APPLIED TO ALL DISTURBED AREAS. ALL REMAINING EXPOSED TOPSOIL SHALL BE SEEDED IMMEDIATELY UPON COMPLETION OF THE SOIL SPREADING OPERATION.

PRELIMINARY FOR SITE
PLANNING PURPOSES ONLY
NOT FOR CONSTRUCTION

DESIGN: JIMMY COSTAGANNA		DATE: OCTOBER 2021		MANAGE-DESIGN-ENGINEER		CLIENT		PROJECT		DRAWING TITLE:	
DRAWN: JIMMY COSTAGANNA		SCALE: AS SHOWN		PTY LTD		NSW GOVERNMENT		105 - 107 MITCHELL STREET		SENSITIVE AREAS SEDIMENT	
SURVEYING: AMENDED -BARNSON PTY LTD		SHEET SIZE: A1		PROJECT MANAGEMENT-CIVIL ENGINEERING-DESIGN-SURVEYING		DEP. EDUCATION - SCHOOL INFRASTRUCTURE		WEE WAA NSW 2388		CAPTURE DETAIL	
				SUITE 1, 64 BALLINA STREET, LENNOX HEAD NSW 2478		TITLE				DWG No: ESC04	
				PO Box 44, LENNOX HEAD NSW 2478		PROPOSED HIGH SCHOOL				SHEET: 4 OF 4	
				www.md-engineer.com.au						REV: 0	
0 ISSUE FOR APPROVAL		12.10.2021		ABN: 88 607 109 357							
ISSUE		DATE									
DESCRIPTION											

NOT FOR CONSTRUCTION

MANAGE-DESIGN-ENGINEER
PTY LTD
PROJECT MANAGEMENT-CIVIL ENGINEERING-DESIGN-SURVEYING
SUITE 1, 64 BALLINA STREET, LENNOX HEAD NSW 2478
PO Box 44, LENNOX HEAD NSW 2478
www.md-engineer.com.au
ABN: 88 607 109 357

COPYRIGHT
MANAGE-DESIGN-ENGINEER PTY LTD RESERVE THE RIGHT TO THE DESIGN AND DOCUMENTATION OF THE WORK CONTAINED ON THIS DRAWING. THIS WORK IS COVERED BY COPYRIGHT AND CANNOT BE REPRODUCED OR COPIED IN ANY FORM WITHOUT THE WRITTEN PERMISSION OF MANAGE-DESIGN-ENGINEER PTY LTD. ANY LICENSE, EXPRESSED OR IMPLIED, TO THE USE OF THIS DOCUMENT IS RESTRICTED TO THE TERMS OF AGREEMENT BETWEEN THE CLIENT NOTED ON THIS DRAWING AND MANAGE-DESIGN-ENGINEER PTY LTD

CLIENT
NSW GOVERNMENT
DEP. EDUCATION - SCHOOL INFRASTRUCTURE
TITLE
PROPOSED HIGH SCHOOL

PROJECT
105 - 107 MITCHELL STREET
WEE WAA NSW 2388

CIVIL PLAN
DRAWING TITLE:
SENSITIVE AREAS SEDIMENT
CAPTURE DETAIL
DWG No: ESC04
SHEET: 4 OF 4
REV: 0