

PRELIMINARY  
NOT FOR CONSTRUCTION

- 1 All dimensions to be verified on site.
- 2 Report any discrepancies or omissions to SDS prior to construction.
- 3 Refer to architect for ambiguous details or when clarification is required.
- 4 All drawings to be read in conjunction with specification.
- 5 All drawings to be read in conjunction with consultants' drawings.
- 6 All structure to structural engineer's details.

**LEGEND**

- EXISTING WALL RETAINED (GREY SHOWS DETAIL)
- WALLS & BLDG COMPONENTS TO BE DEMOLISHED
- FLOOR TO BE DEMOLISHED

LG.1 Enlarge existing Fire Hydrant and Sprinkler Booster Valve Cupboard for NSW Fire & Rescue upgrade

ISSUE	REASON	DATE
B	S4.55 MARKUP	04.05.23
C	S4.55 DRAFT	10.05.23
D	ISSUE FOR SSDA MOD	31.05.23
E	ISSUE FOR SSDA MOD	20.10.25

14 STOKES AVE  
ALEXANDRIA NSW 2015  
TEL +61 2 8332 4333  
NOM ARCH WILLIAM SMART 6381

THIS DRAWING IS COPYRIGHT  
DO NOT SCALE DRAWINGS  
SCALE 1:100 @ A3 UNO

PROJECT  
**2022 WILKINSON HOUSE**  
DRAWN SENIOR QA APP'D  
RW ML WS

DWG TITLE  
**LG DEMOLITION PLAN**  
DWG NO DA055  
REV E

**LEGEND**

- EXISTING WALL RETAINED (GREY SHOWS DETAIL)
- WALLS & BUILDING COMPONENTS TO BE DEMOLISHED
- FLOOR TO BE DEMOLISHED

**NOTES**

- 1 All dimensions to be verified on site.
- 2 Report any discrepancies or omissions to SDS prior to construction.
- 3 Refer to architect for ambiguous details or when clarification is required.
- 4 All drawings to be read in conjunction with specification.
- 5 All drawings to be read in conjunction with consultants' drawings.
- 6 All structure to structural engineer's details.

**PRELIMINARY  
NOT FOR CONSTRUCTION**

ISSUE	REASON	DATE
A	FOR SSDA SUBMISSION	15.10.21
B	S4.55 MARKUP	04.05.23
C	S4.55 DRAFT	10.05.23
D	ISSUE FOR SSDA MOD	31.05.23
E	ISSUE FOR SSDA MOD	20.10.25

LG.1 - Enlarge existing Fire Hydrant and Sprinkler Booster Valve Cupboard for NSW Fire & Rescue upgrade

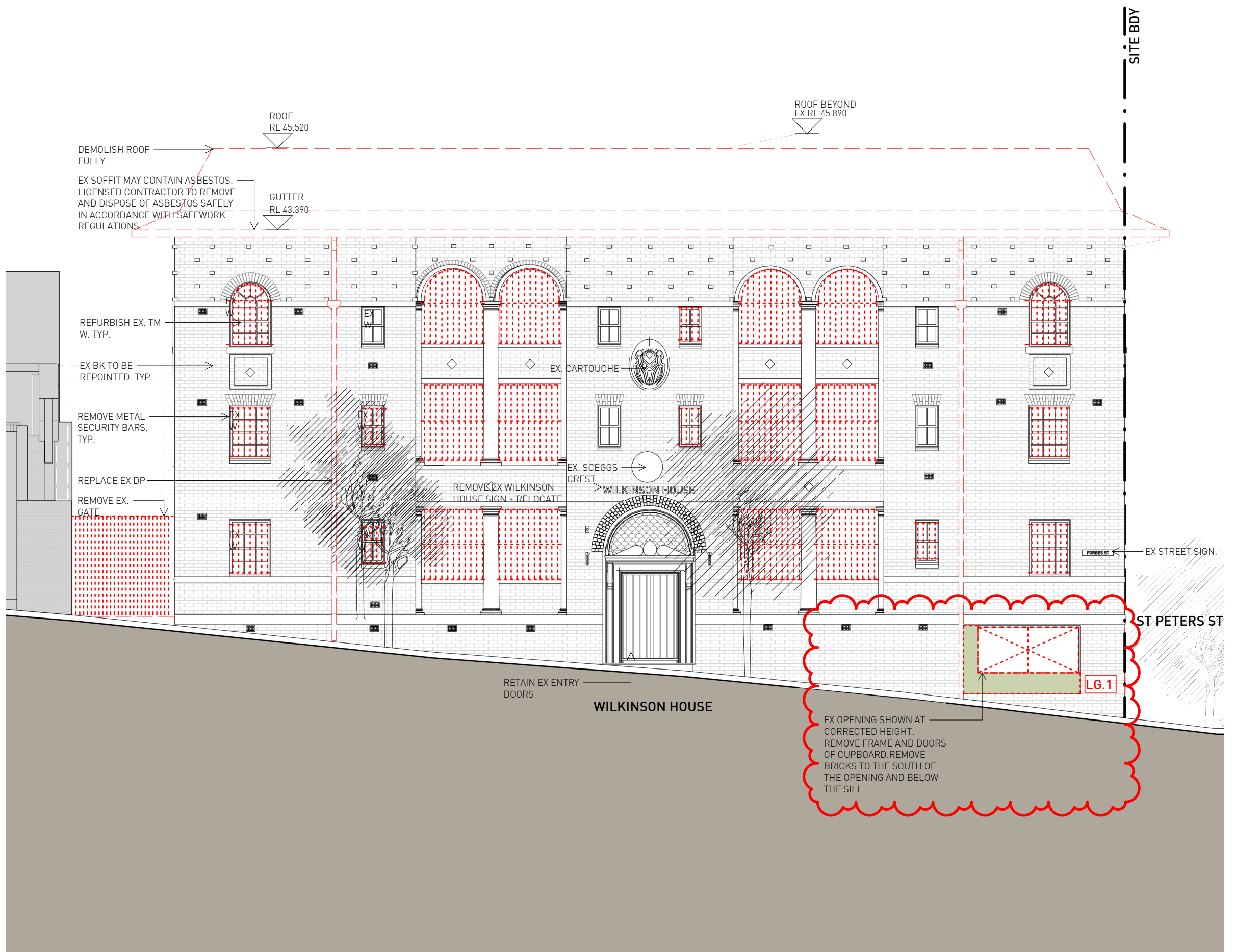

14 STOKES AVE  
ALEXANDRIA NSW 2015  
TEL +61 2 8332 4333  
NOM ARCH WILLIAM SMART 6381

**smart design studio**

THIS DRAWING IS COPYRIGHT

DO NOT SCALE DRAWINGS



SCALE  
**1:100 @ A3 UNO**

PROJECT  
**2022 WILKINSON HOUSE**  
DRAWN SENIOR QA APP'D  
**RW ML WS**

DWG TITLE  
**DEMO EAST ELEVATION**  
DWG NO REV  
**DA060 E**

**LEGEND**

- STUD WALL / PARTITION
- CONCRETE WALL
- BLOCK WALL
- BRICK WALL
- EXISTING WALL RETAINED (GREY SHOWS DETAIL)
- WALL TO BE DEMOLISHED

**NOTES**

- 1 All dimensions to be verified on site.
- 2 Report any discrepancies or omissions to SDS prior to construction.
- 3 Refer to architect for ambiguous details or when clarification is required.
- 4 All drawings to be read in conjunction with specification.
- 5 All drawings to be read in conjunction with consultants' drawings.
- 6 All structure to structural engineer's details.

**PRELIMINARY  
NOT FOR CONSTRUCTION**

ISSUE	REASON	DATE
A	FOR SSDA SUBMISSION	15.10.21
B	S4.55 MARKUP	04.05.23
C	ISSUE FOR SSDA MOD	31.05.23
D	ISSUE FOR SSDA MOD	14.09.23
E	ISSUE FOR SSDA MOD	23.10.25

**A.1** - Sprinkler booster exhaust pipes on west elevation

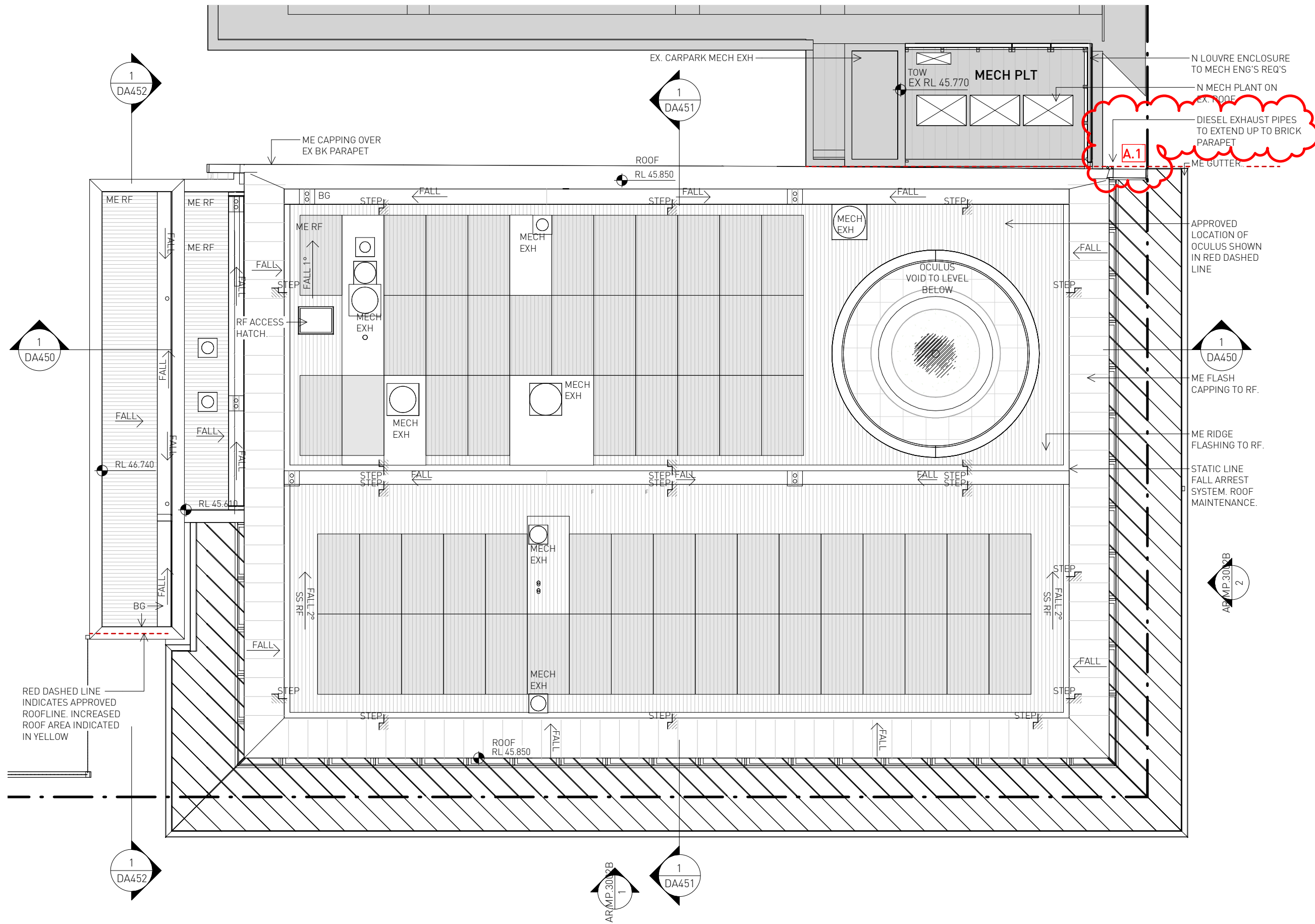

RED DASHED LINE INDICATES APPROVED ROOFLINE. INCREASED ROOF AREA INDICATED IN YELLOW

APPROVED LOCATION OF OCULUS SHOWN IN RED DASHED LINE

ME FLASH CAPPING TO RF.

ME RIDGE FLASHING TO RF.

STATIC LINE FALL ARREST SYSTEM, ROOF MAINTENANCE.

AMP.3013B  
2



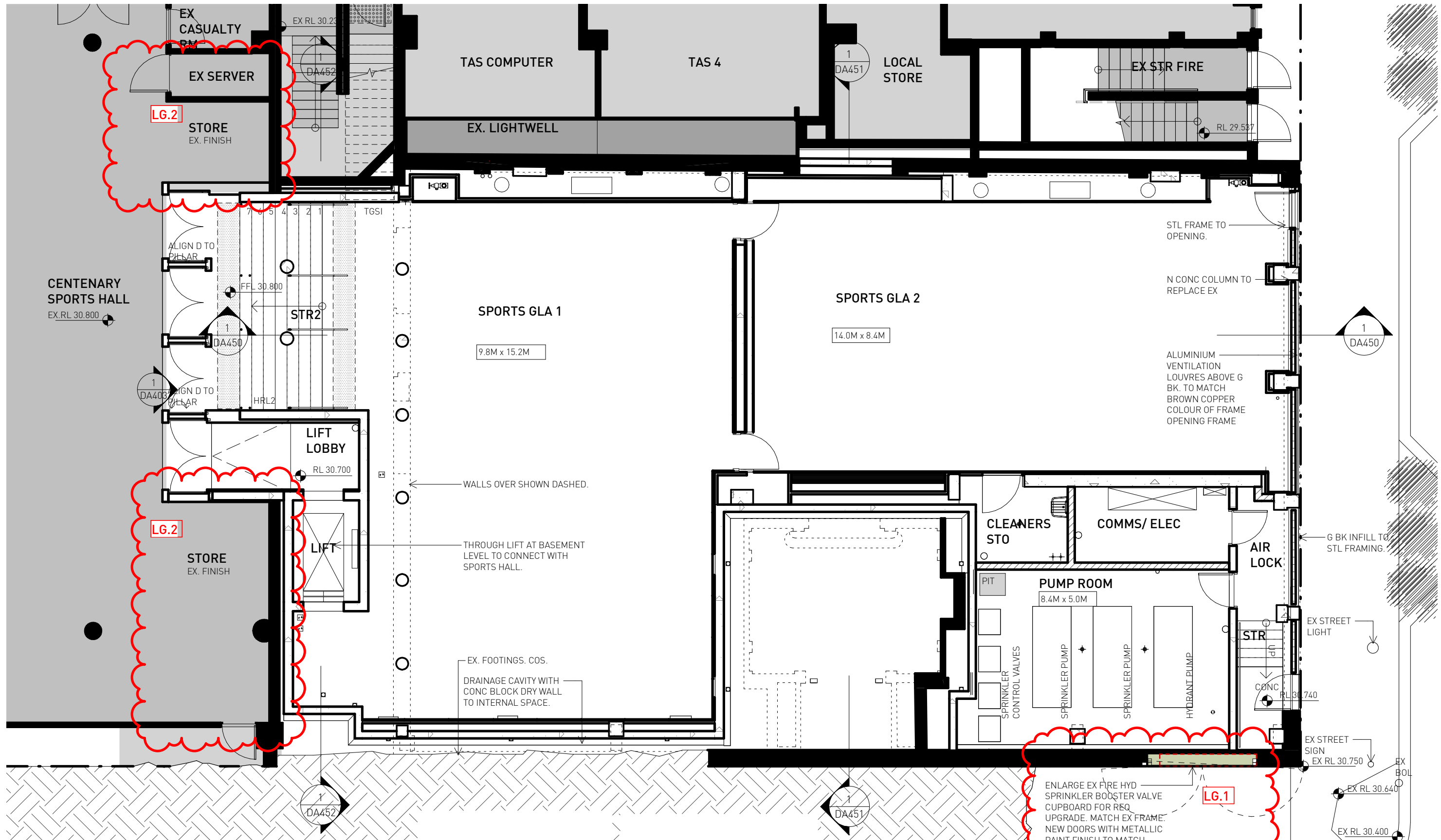

**LG.1** - Enlarge existing Fire Hydrant and Sprinkler Booster Valve Cupboard for NSW Fire & Rescue upgrade. Match existing frame. New doors with metallic paint finish to match copper

finish. New statutory signage. Existing cupboard is shown in the corrected location.  
**LG.2** - Existing server enclosure to remain. Joinery doors deleted

- 1 All dimensions to be verified on site.
- 2 Report any discrepancies or omissions to SDS prior to construction.
- 3 Refer to architect for ambiguous details or when clarification is required.

- 4 All drawings to be read in conjunction with specification.
- 5 All drawings to be read in conjunction with consultants' drawings.
- 6 All structure to structural engineer's details.

	STUD WALL / PARTITION		BRICK WALL
	CONCRETE WALL		EXISTING WALL RETAINED (GREY SHOWS DETAIL)
	BLOCK WALL		WALL TO BE DEMOLISHED

THIS DRAWING IS COPYRIGHT

DO NOT SCALE DRAWINGS



SCALE  
1:100 @ A3 UNO

**LG.1**  
 ENLARGE EX FIRE HYD SPRINKLER BOOSTER VALVE CUPBOARD FOR REQ UPGRADE. MATCH EX FRAME. NEW DOORS WITH METALLIC PAINT FINISH TO MATCH COPPER FINISH. NEW STAT SIGNAGE. EX CUPBOARD SHOWN IN RED DASH

**PRELIMINARY**  
 NOT FOR CONSTRUCTION

ISSUE	REASON	DATE
B	S4.55 MARKUP	04.05.23
C	S4.55 DRAFT	10.05.23
D	ISSUE FOR SSDA MOD	31.05.23
E	ISSUE FOR SSDA MOD	20.10.25

14 STOKES AVE  
 ALEXANDRIA NSW 2015  
 TEL +61 2 8332 4333  
 NOM ARCH WILLIAM SMART 6381

**LEGEND**

[Symbol]	STUD WALL / PARTITION
[Symbol]	CONCRETE WALL
[Symbol]	BLOCK WALL
[Symbol]	BRICK WALL
[Symbol]	EXISTING WALL RETAINED (GREY SHOWS DETAIL)
[Symbol]	WALL TO BE DEMOLISHED

**NOTES**

- 1 All dimensions to be verified on site.
- 2 Report any discrepancies or omissions to SDS prior to construction.
- 3 Refer to architect for ambiguous details or when clarification is required.
- 4 All drawings to be read in conjunction with specification.
- 5 All drawings to be read in conjunction with consultants' drawings.
- 6 All structure to structural engineer's details.

**PRELIMINARY  
NOT FOR CONSTRUCTION**

ISSUE	REASON	DATE
A	FOR SSDA SUBMISSION	15.10.21
B	S4.55 MARKUP	04.05.23
C	S4.55 DRAFT	10.05.23
D	ISSUE FOR SSDA MOD	31.05.23
E	ISSUE FOR SSDA MOD	14.09.23
P1	FOR INFORMATION	15.10.25
F	ISSUE FOR SSDA MOD	20.10.25

LG.1 - Enlarge existing Fire Hydrant and Sprinkler Booster Valve Cupboard for NSW Fire & Rescue upgrade. Match existing frame. New doors with metallic paint finish to match copper finish. New statutory signage. Existing cupboard is shown in the corrected location.

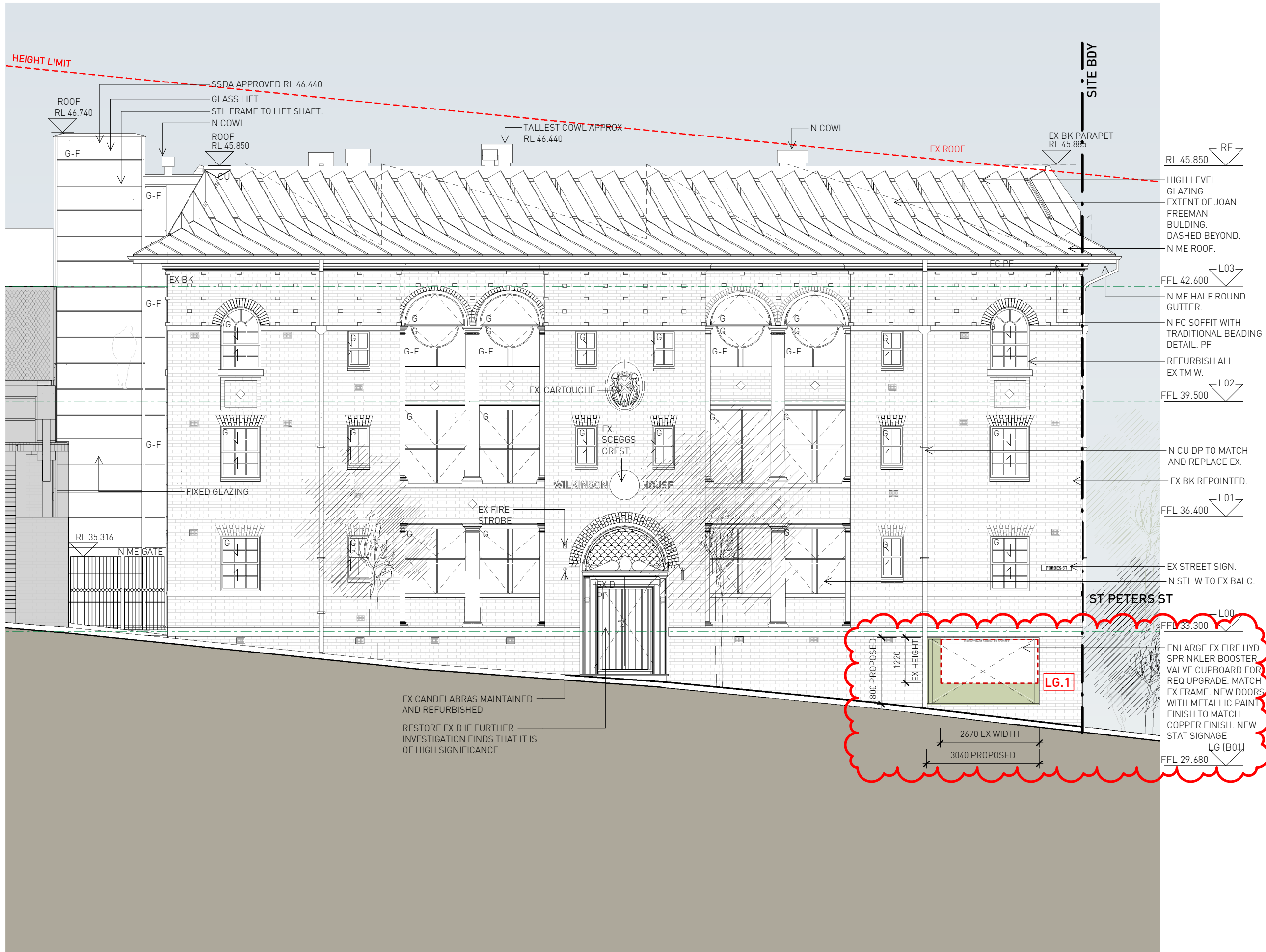

14 STOKES AVE  
ALEXANDRIA NSW 2015  
TEL +61 2 8332 4333  
NOM ARCH WILLIAM SMART 6381

THIS DRAWING IS COPYRIGHT

DO NOT SCALE DRAWINGS



SCALE  
1:100 @ A3 UNO

PROJECT  
**2022 WILKINSON HOUSE**  
DRAWN SENIOR QA APP'D  
**RW ML WS**

DWG TITLE  
**EAST ELEVATION**  
DWG NO REV  
**DA400 F**

**LEGEND**

	STUD WALL / PARTITION
	CONCRETE WALL
	BLOCK WALL
	BRICK WALL
	EXISTING WALL RETAINED (GREY SHOWS DETAIL)
	WALL TO BE DEMOLISHED

**NOTES**

- 1 All dimensions to be verified on site.
- 2 Report any discrepancies or omissions to SDS prior to construction.
- 3 Refer to architect for ambiguous details or when clarification is required.
- 4 All drawings to be read in conjunction with specification.
- 5 All drawings to be read in conjunction with consultants' drawings.
- 6 All structure to structural engineer's details.

**PRELIMINARY  
NOT FOR CONSTRUCTION**

ISSUE	REASON	DATE
A	FOR SSSA SUBMISSION	15.10.21
B	S4.55 MARKUP	04.05.23
C	S4.55 DRAFT	10.05.23
D	ISSUE FOR SSSA MOD	31.05.23
E	ISSUE FOR SSSA MOD	14.09.23
F	ISSUE FOR SSSA MOD	23.10.25

**A.1** - Sprinkler booster exhaust pipes to extend to the parapet height.  
**RF.1** - ME roof changed to FC cladding with paint finish

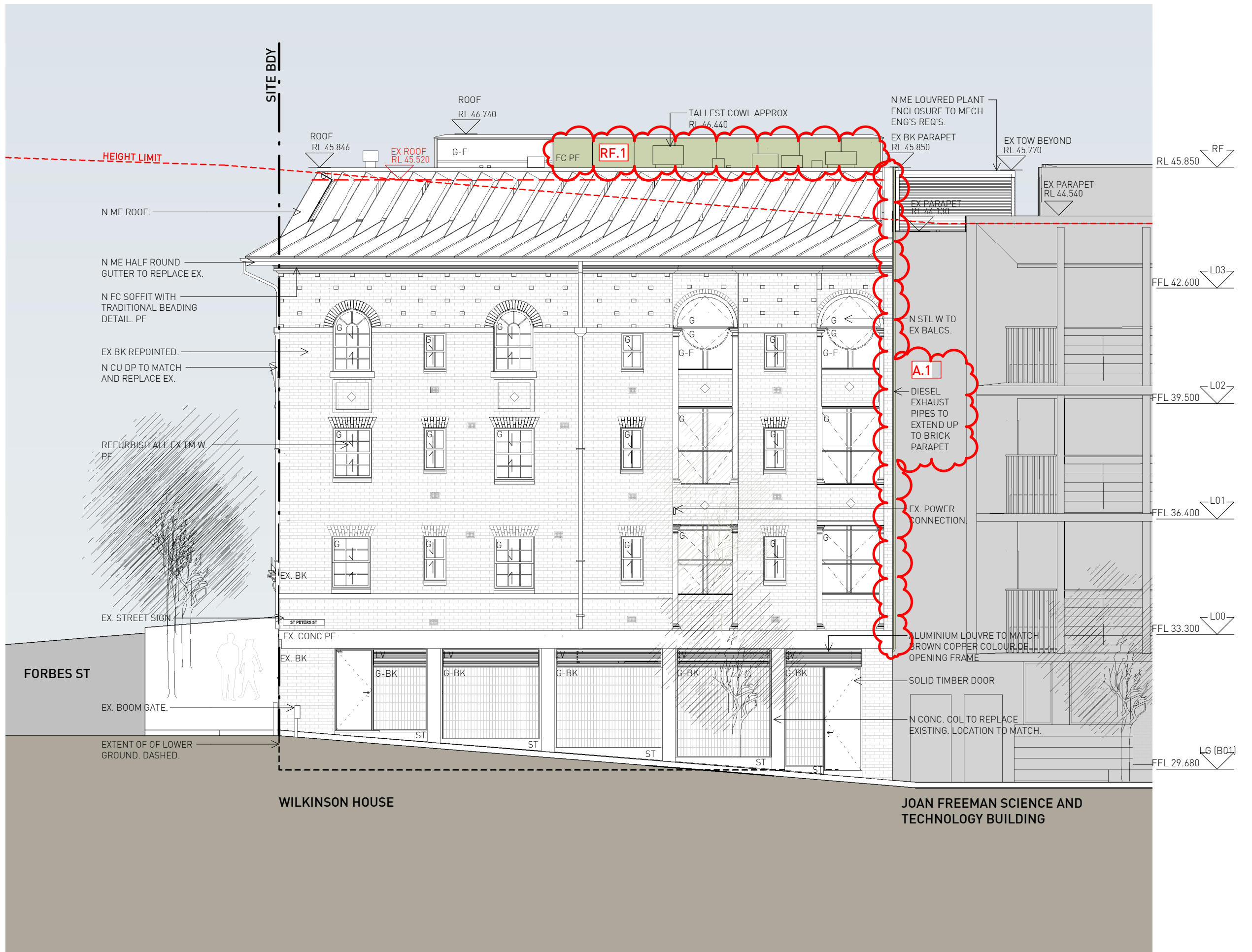

**LEGEND**

STUD WALL / PARTITION
CONCRETE WALL
BLOCK WALL
BRICK WALL
EXISTING WALL RETAINED (GREY SHOWS DETAIL)
WALL TO BE DEMOLISHED

- NOTES**
- All dimensions to be verified on site.
  - Report any discrepancies or omissions to SDS prior to construction.
  - Refer to architect for ambiguous details or when clarification is required.
  - All drawings to be read in conjunction with specification.
  - All drawings to be read in conjunction with consultants' drawings.
  - All structure to structural engineer's details.

**PRELIMINARY  
NOT FOR CONSTRUCTION**

ISSUE	REASON	DATE
A	FOR SSDA SUBMISSION	15.10.21
B	S4.55 MARKUP	04.05.23
C	S4.55 DRAFT	10.05.23
D	ISSUE FOR SSDA MOD	31.05.23
E	ISSUE FOR SSDA MOD	14.09.23
F	ISSUE FOR SSDA MOD	25.09.23
G	ISSUE FOR SSDA MOD	23.10.25

A.1 - Sprinkler booster exhaust pipes

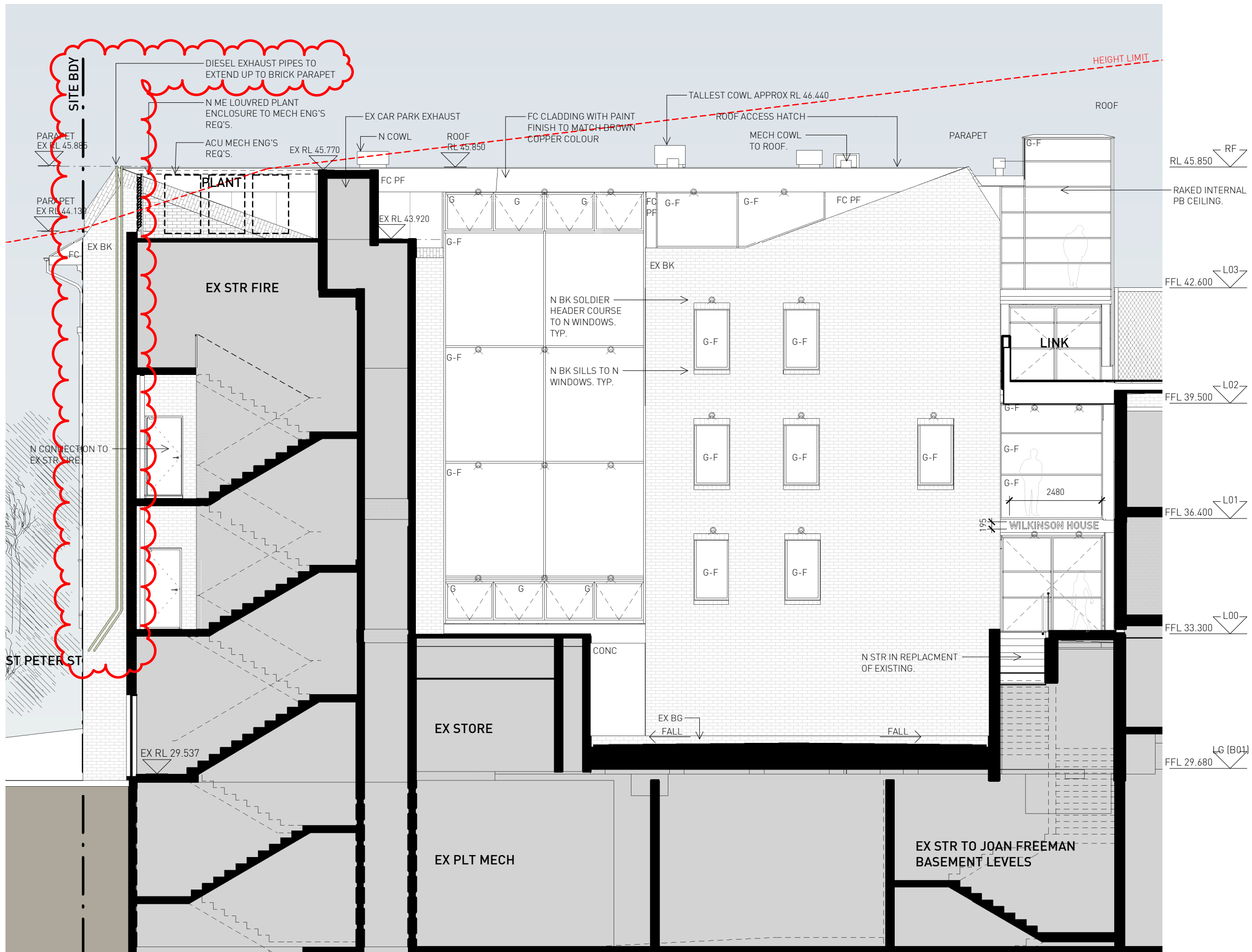

14 STOKES AVE  
ALEXANDRIA NSW 2015  
TEL +61 2 8332 4333  
NOM ARCH WILLIAM SMART 6381

THIS DRAWING IS COPYRIGHT

DO NOT SCALE DRAWINGS

PROJECT  
**2022 WILKINSON HOUSE**  
DRAWN SENIOR QA APP'D  
**RW ML WS**

DWG TITLE  
**WEST ELEVATION**  
DWG NO REV  
**DA402 G**



SCALE  
**1:100 @ A3 UNO**