

DRAWING SCHEDULE

DA001	LEGEND, DRAWING LIST, SITE MAP
DA002	SCHOOL SITE ANALYSIS PLAN
DA003	SUBJECT SITE PLAN
DA005	TEMP DEMOUNTABLES PLANS 01
DA006	TEMP DEMOUNTABLES PLANS 02
DA010	TEMP DEMOUNTABLE ELEV 01
DA011	TEMP DEMOUNTABLE ELEV 02
DA015	SHADOW DIAGRAMS SHEET 01
DA016	SHADOW DIAGRAMS SHEET 02
DA050	L00 DEMOLITION PLAN
DA051	L01 DEMOLITION PLAN
DA052	L02 DEMOLITION PLAN
DA053	L03 DEMOLITION PLAN
DA055	LG DEMOLITION PLAN
DA060	DEMO EAST ELEVATION
DA061	DEMO NORTH ELEVATION
DA062	DEMO WEST ELEVATION
DA063	DEMO SOUTH ELEVATION
DA066	E-W DEMOLITION SEC

DA100	L00 PLAN
DA101	L01 PLAN
DA102	L02 PLAN
DA103	L03 PLAN
DA104	RF PLAN
DA105	LG PLAN

DA400	EAST ELEVATION
DA401	NORTH ELEVATION
DA402	WEST ELEVATION
DA403	SOUTH ELEVATION

DA107	MULTIPURPOSE
DA450	SECTION AA
DA451	SECTION BB
DA452	SECTION CC

DA551	STL WINDOWS
-------	-------------

DA750	GFA PLANS
DA760	SHADOW DIAGRAM
DA765	HEIGHT PLANE DIAGRAM

ISSUE	REASON	DATE
A	FOR SSSA SUBMISSION	15.10.21
B	FOR SSSA SUBMISSION	11.02.22

ABBREVIATIONS

ACU	Air Condensor Unit
ADJ	Adjustable
AFFL	Above Finished Floor Level
AL	Aluminium
AS	Australian Standard
AWN	Awning
BAL	Balustrade
BALC	Balcony
BDY	Boundary
BG	Box Gutter
BHD	Bulkhead
BK	Brick
BLDG	Building
BN	Bin
BR	Brass
CB	Concrete Block
COL	Column
CONC	Concrete
COS	Check onsite
CPT	Carpet
CR	Cement Render
CU	Copper
D	Door
DF	Door Frame
DP	Downpipe
DRC	Drencher
DWG	Drawing
EGL	Existing Ground Level
ELEC	Electrical
ENTRY	Entry
EO	Equal
EX/EXIST	Existing Structure or Finish
EXT	External
F	Fixed
FAN	Ceiling Fan
FCL	Finished Ceiling Level
FOY	Foyer
FPL	Fireplace
G	Glass / Glazing
G-F	Glazing - Fixed
GALV	Galvanised - hot dipped
GND	Ground
HALL	Hallway/Corridor
HRL	Handrail
INS	Insulation - Thermal / Acoustic
J	Joinery Item
KIT	Kitchen
ME	Metal
MEET	Meeting Room
MFL	Metal Flashing
N	New Item
N/A	Not Applicable
NTS	Not To Scale
O/H	Overhead
OPT	Option
PB	Plasterboard
PF	Paint Finish refer Finishes Schedule
REQ	Required
RF	Roofing
RL	Relative Level
SIM	Similar
SP	Sprinkler
SPN	Spandrel
SS	Stainless Steel
ST	Stone
STL	Steel
STO	Storage
STR FIRE	Fire Stair
STR#	Stair (number)
STRUCT	Structural
TERR	Terrace
TGSI	Tactile Ground Surface Indicator
TM	Timber
TOB	Top of Balustrade
TOC	Top of Column
TOF	Top of Fence
TOP	Top of Parapet
TOW	Top of Wall
TYP	Typical
TZ	Terrazzo
UNO	Unless Noted Otherwise
W	Window
WC-ACC	Accessible WC
WC-AMB	Ambulant WC

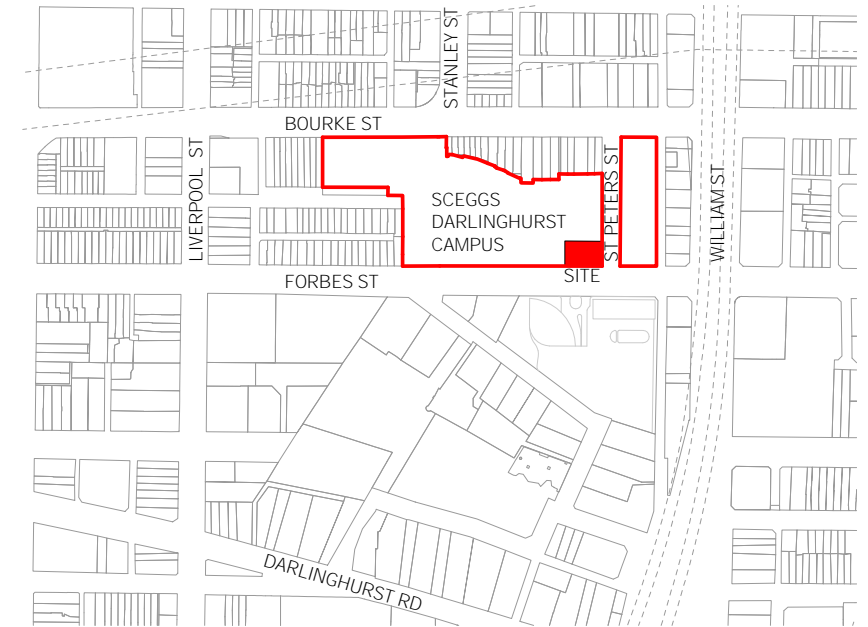
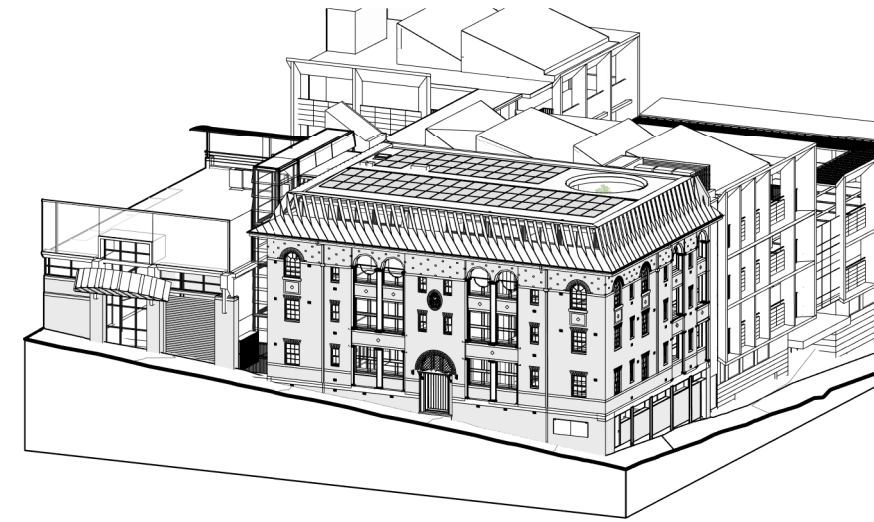

1 LOCATION PLAN



NOTES

- 1 All dimensions to be verified on site.
- 2 Report any discrepancies or omissions to SDS prior to construction.
- 3 Refer to architect for ambiguous details or when clarification is required.
- 4 All drawings to be read in conjunction with specification.
- 5 All drawings to be read in conjunction with consultants' drawings.
- 6 All structure to structural engineer's details.

**PRELIMINARY
NOT FOR CONSTRUCTION**

ISSUE	REASON	DATE
A	FOR SSDA SUBMISSION	15.10.21

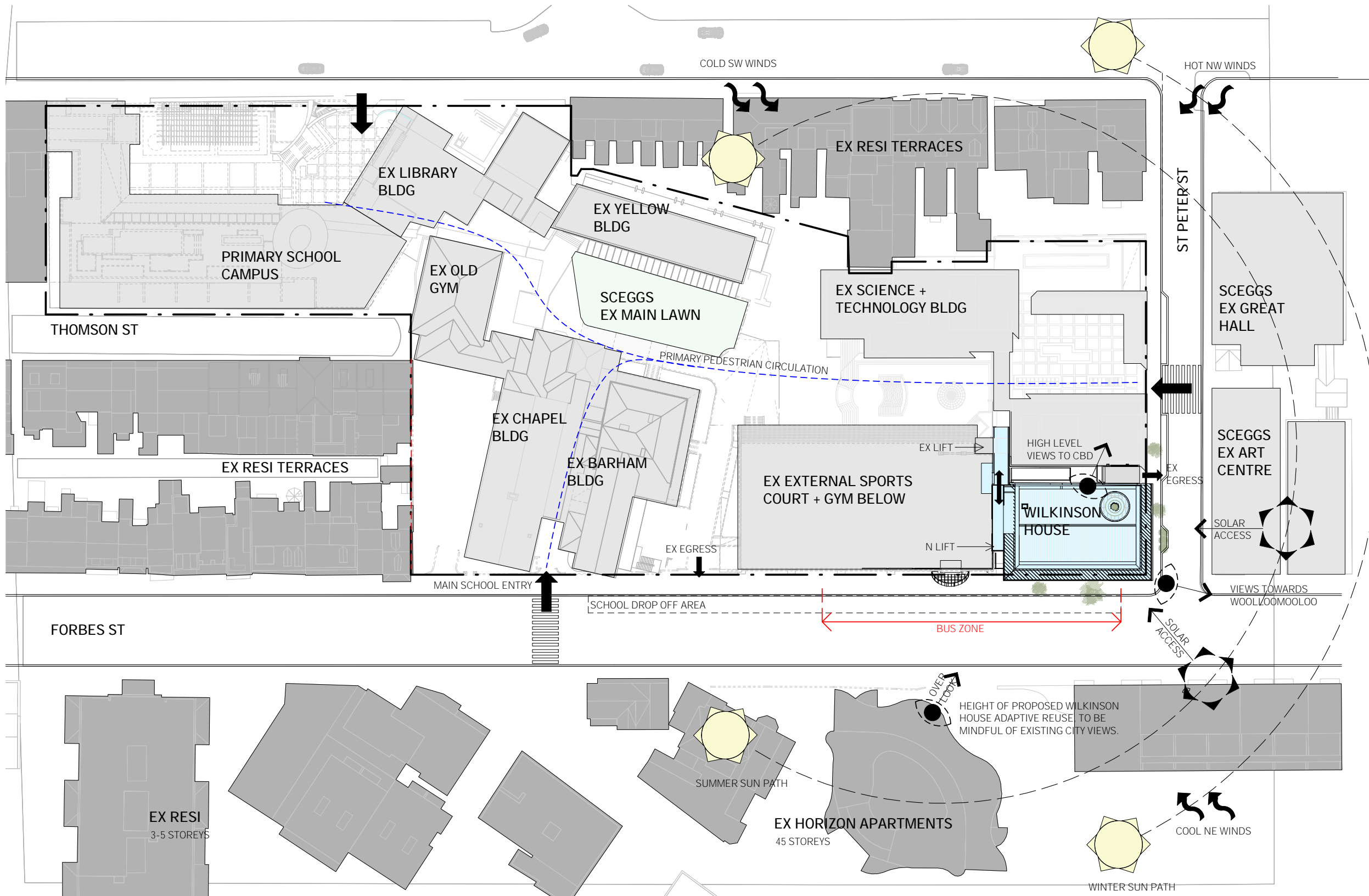

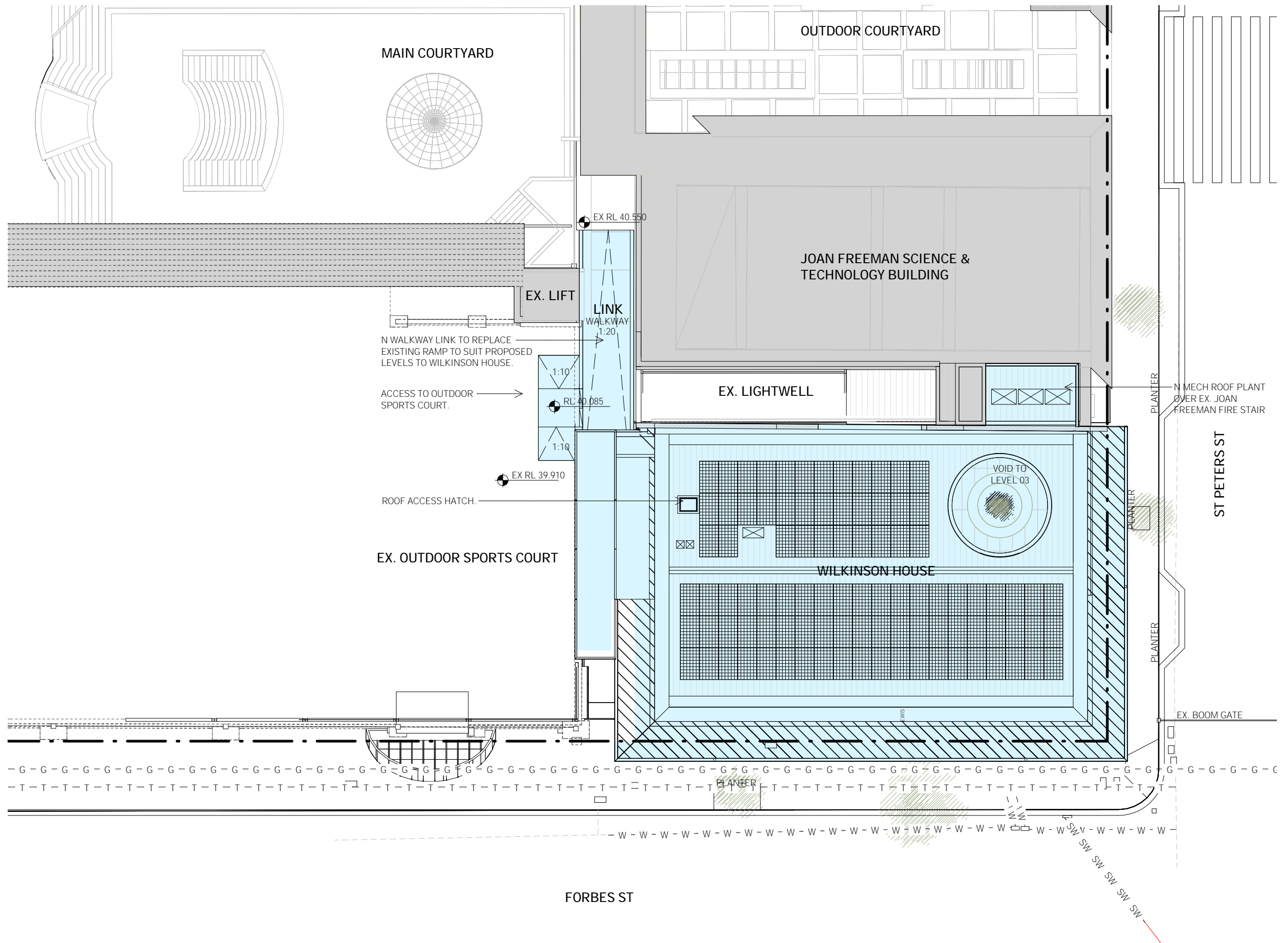

NOTES

- 1 All dimensions to be verified on site.
- 2 Report any discrepancies or omissions to SDS prior to construction.
- 3 Refer to architect for ambiguous details or when clarification is required.
- 4 All drawings to be read in conjunction with specification.
- 5 All drawings to be read in conjunction with consultants' drawings.
- 6 All structure to structural engineer's details.

PRELIMINARY
NOT FOR CONSTRUCTION

ISSUE	REASON	DATE
A	FOR SDA SUBMISSION	15.10.21



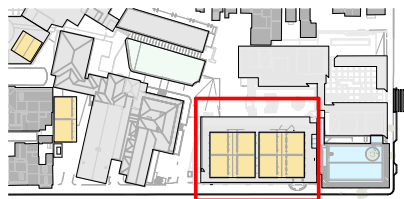

NOTES

- 1 All dimensions to be verified on site.
- 2 Report any discrepancies or omissions to SDS prior to construction.
- 3 Refer to architect for ambiguous details or when clarification is required.
- 4 All drawings to be read in conjunction with specification.
- 5 All drawings to be read in conjunction with consultants' drawings.
- 6 All structure to structural engineer's details.

**PRELIMINARY
NOT FOR CONSTRUCTION**

ISSUE	REASON	DATE
A	FOR SSDA SUBMISSION	15.10.21
B	FOR SSDA SUBMISSION	11.02.22

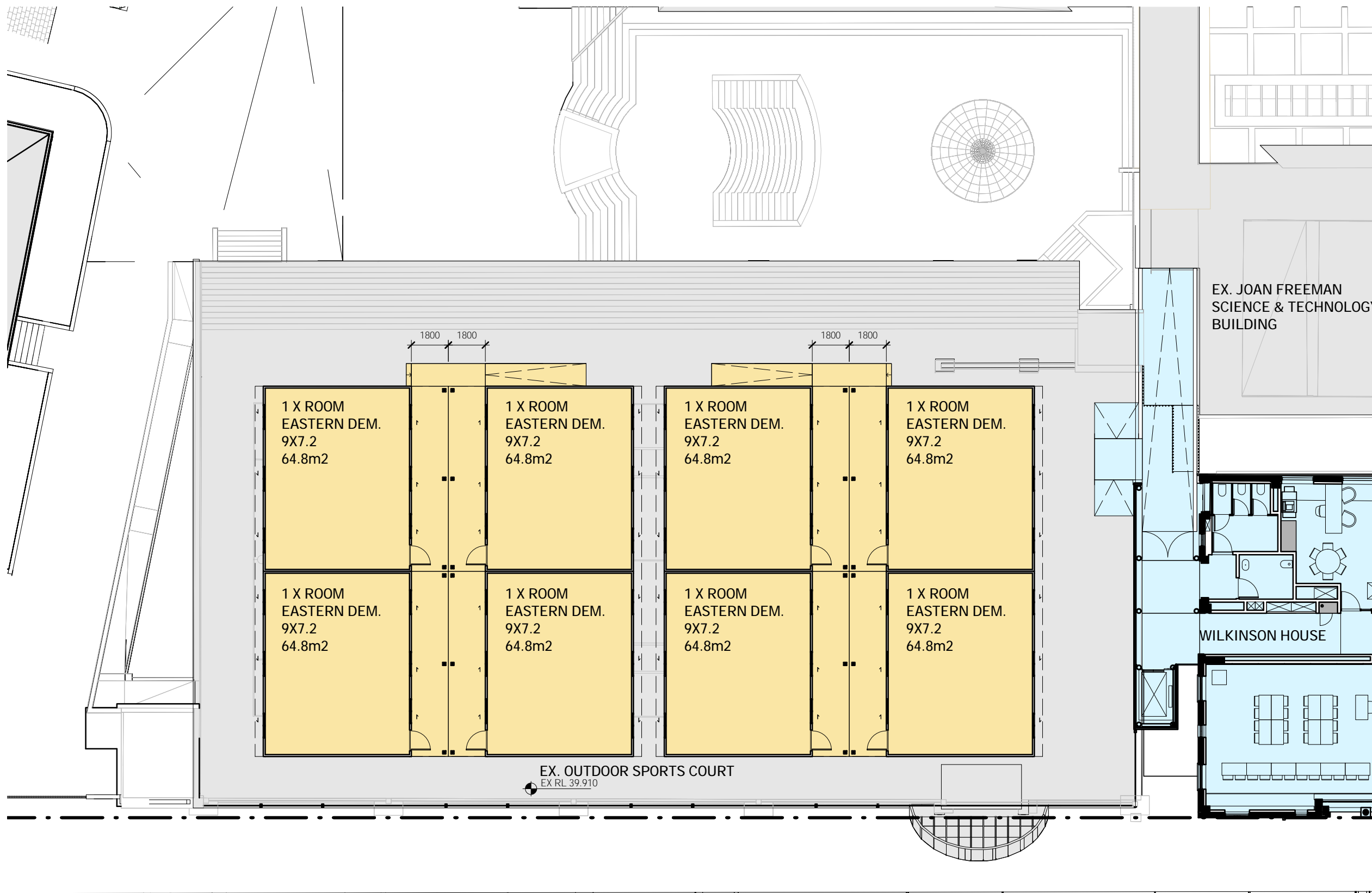

FORBES ST

**INDICATIVE TEMP DEMOUNTABLE PLANS
(SUBJECT TO AVAILABILITY)**

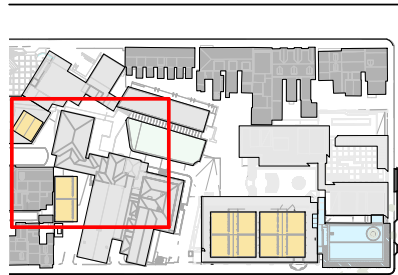

KEY PLAN



NOTES

- 1 All dimensions to be verified on site.
- 2 Report any discrepancies or omissions to SDS prior to construction.
- 3 Refer to architect for ambiguous details or when clarification is required.
- 4 All drawings to be read in conjunction with specification.
- 5 All drawings to be read in conjunction with consultants' drawings.
- 6 All structure to structural engineer's details.

PRELIMINARY
NOT FOR CONSTRUCTION

ISSUE	REASON	DATE
A	FOR SSDA SUBMISSION	15.10.21
B	FOR SSDA SUBMISSION	11.02.22

INDICATIVE TEMP DEMOUNTABLE PLANS
(SUBJECT TO AVAILABILITY)

14 STOKES AVE
ALEXANDRIA NSW 2015
TEL +61 2 8332 4333
NOM ARCH WILLIAM SMART 6381

THIS DRAWING IS COPYRIGHT

DO NOT SCALE DRAWINGS



SCALE
1:200 @ A3 UNO



PROJECT
2022 WILKINSON HOUSE
DRAWN SENIOR QA APP'D
JV ML WS

DWG TITLE
TEMP DEMOUNTABLES PLANS 02
DWG NO DA006
REV B

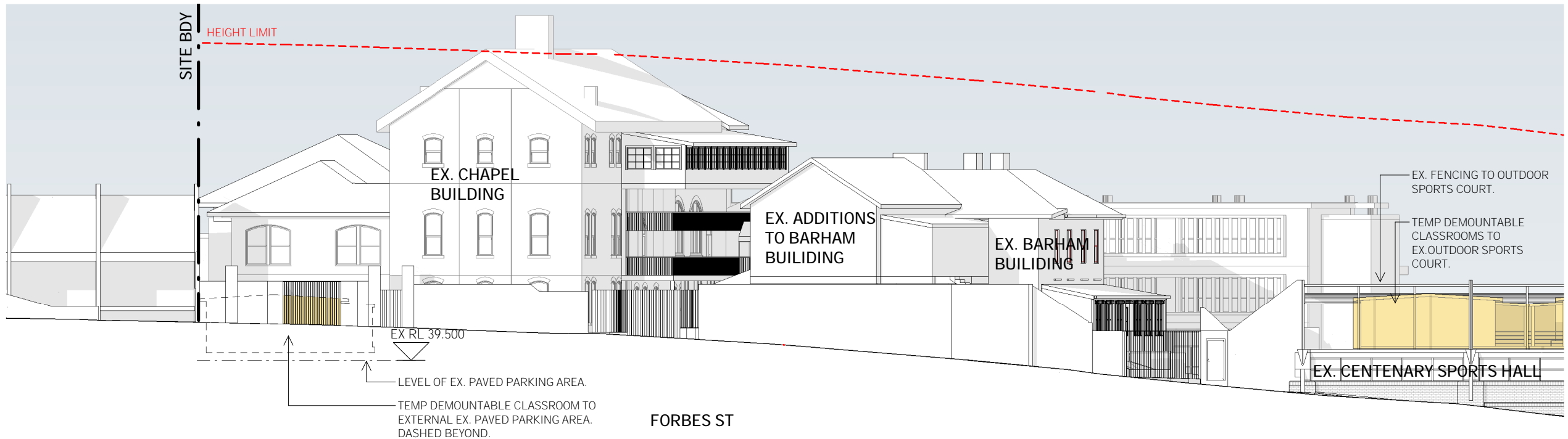

NOTES

- 1 All dimensions to be verified on site.
- 2 Report any discrepancies or omissions to SDS prior to construction.
- 3 Refer to architect for ambiguous details or when clarification is required.
- 4 All drawings to be read in conjunction with specification.
- 5 All drawings to be read in conjunction with consultants' drawings.
- 6 All structure to structural engineer's details.

**PRELIMINARY
NOT FOR CONSTRUCTION**

ISSUE	REASON	DATE
A	FOR SSDA SUBMISSION	11.02.22

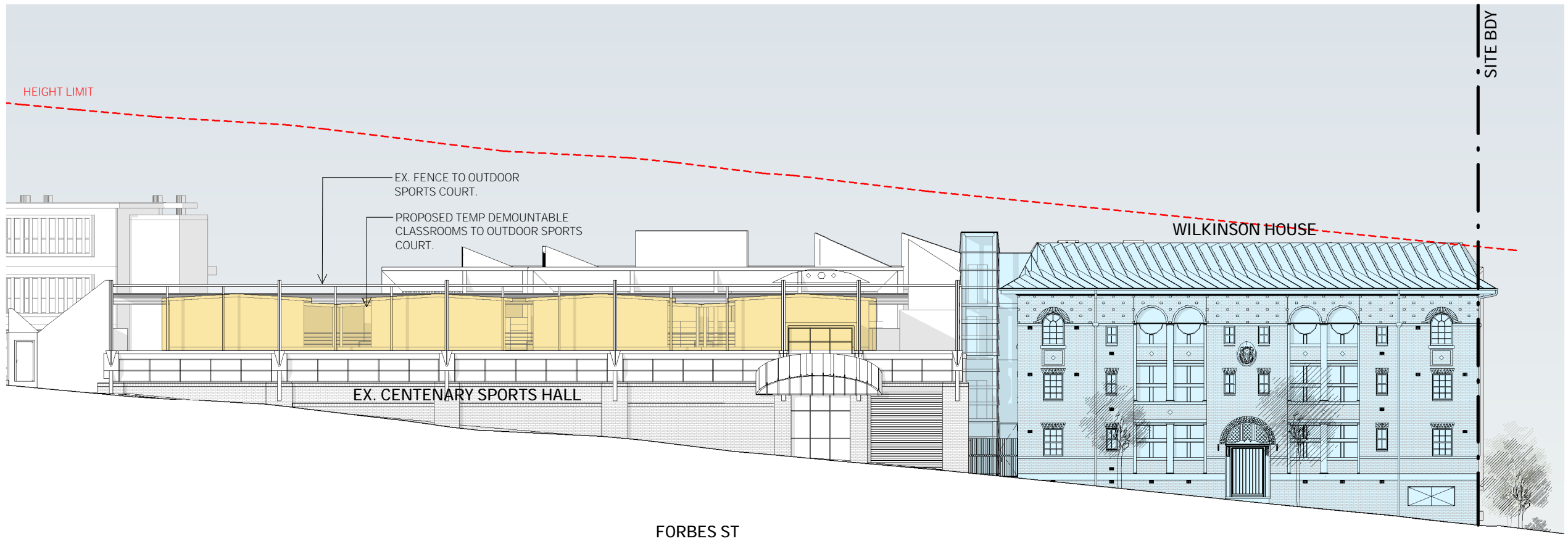

**INDICATIVE TEMP DEMOUNTABLE PLANS
(SUBJECT TO AVAILABILITY)**

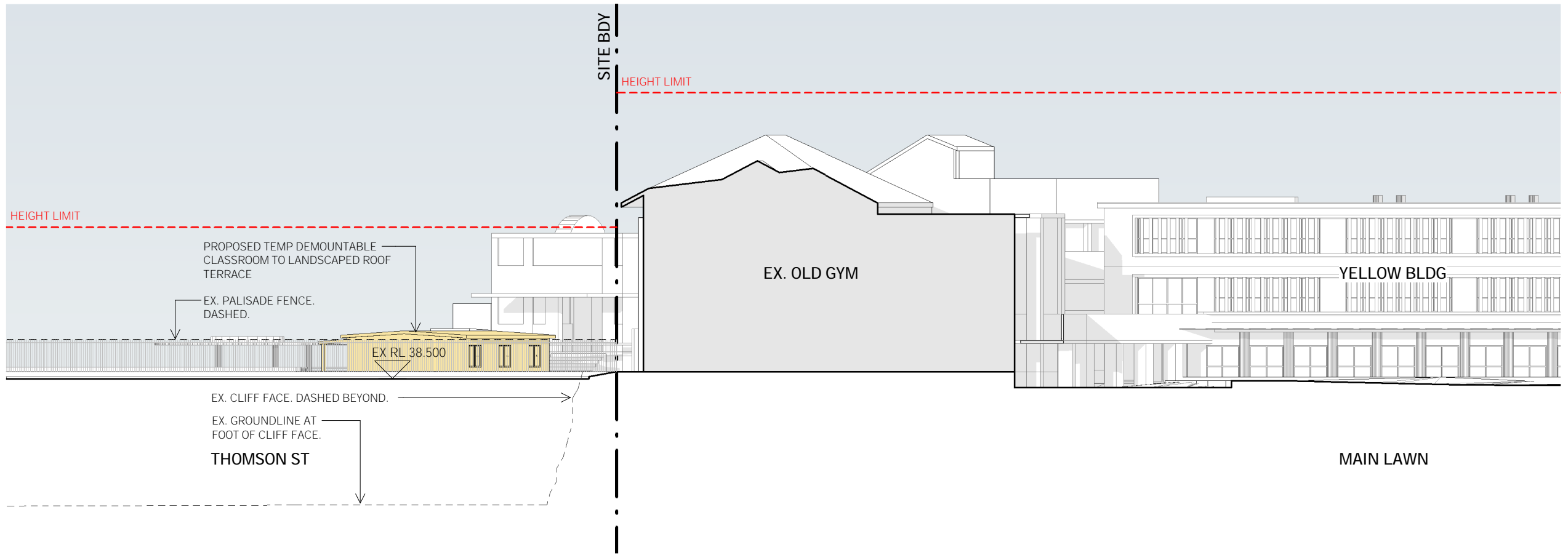

NOTES

- 1 All dimensions to be verified on site.
- 2 Report any discrepancies or omissions to SDS prior to construction.
- 3 Refer to architect for ambiguous details or when clarification is required.
- 4 All drawings to be read in conjunction with specification.
- 5 All drawings to be read in conjunction with consultants' drawings.
- 6 All structure to structural engineer's details.

PRELIMINARY
NOT FOR CONSTRUCTION

ISSUE	REASON	DATE
A	FOR SSSA SUBMISSION	11.02.22

INDICATIVE TEMP DEMOUNTABLE PLANS
(SUBJECT TO AVAILABILITY)

LEGEND

- EXISTING SHADOW
- NEW SHADOW - TEMP DEMOUNTABLE
- PROPOSED TEMP DEMOUNTABLE CLASSROOMS

NOTES

- 1 All dimensions to be verified on site.
- 2 Report any discrepancies or omissions to SDS prior to construction.
- 3 Refer to architect for ambiguous details or when clarification is required.
- 4 All drawings to be read in conjunction with specification.
- 5 All drawings to be read in conjunction with consultants' drawings.
- 6 All structure to structural engineer's details.

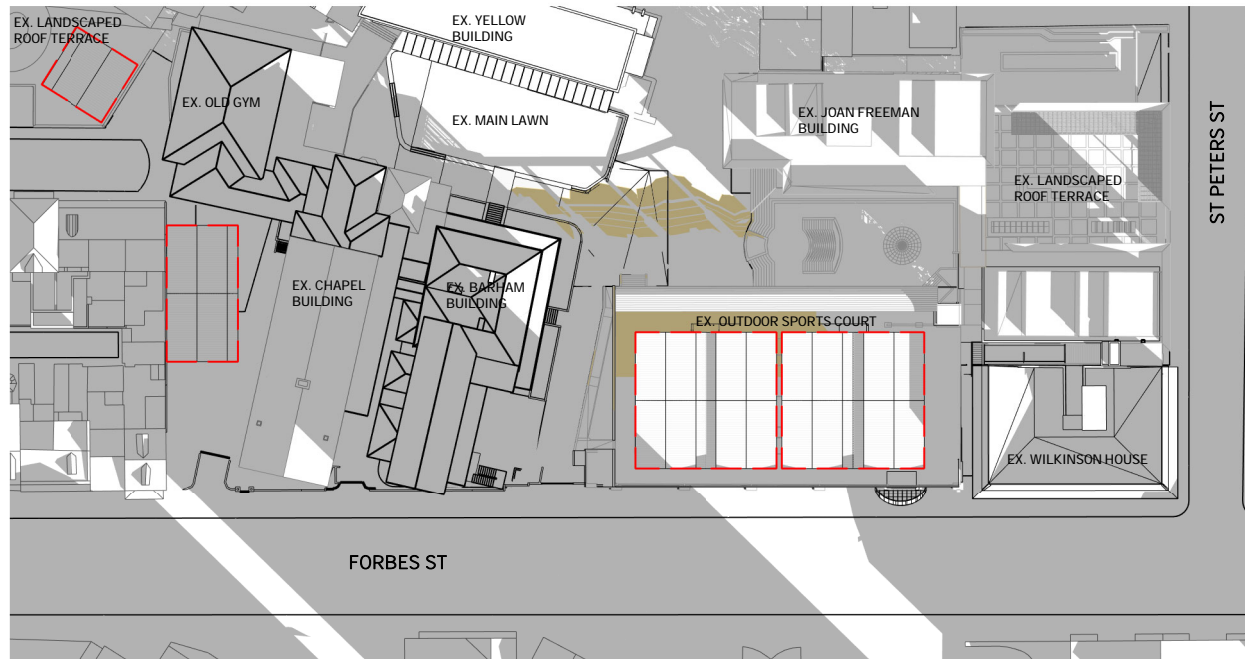

1 8:00

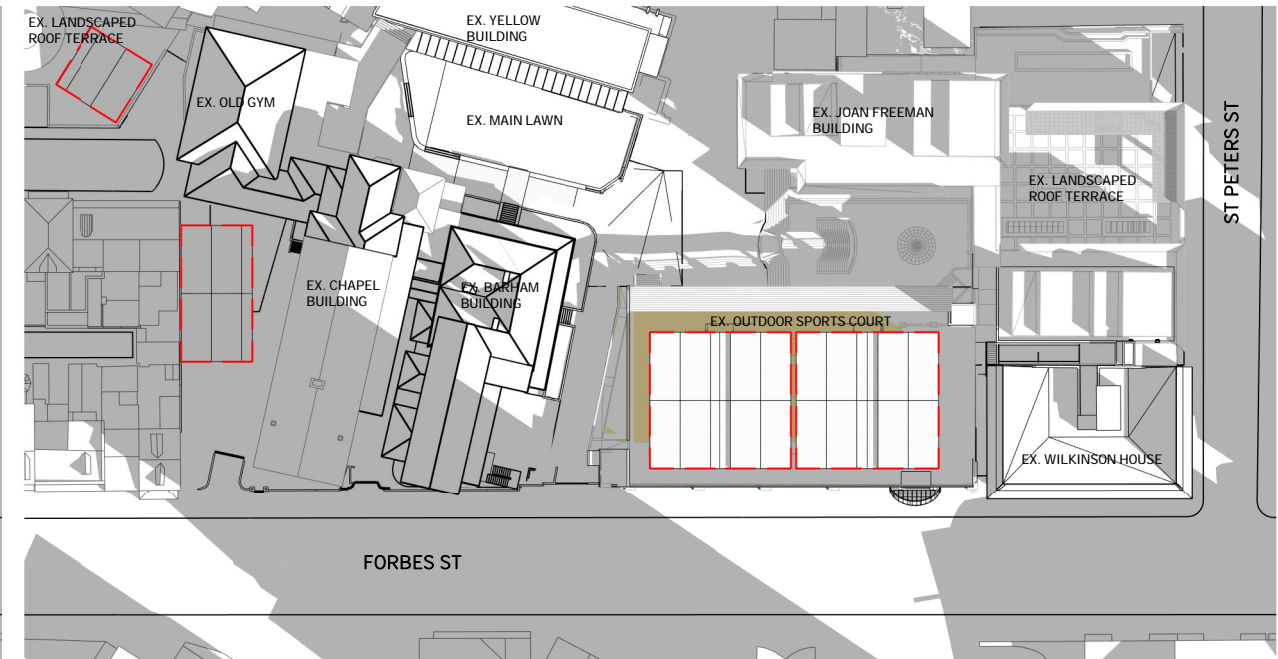

2 9:00

ISSUE	REASON	DATE
A	FOR SSDA SUBMISSION	11.02.22

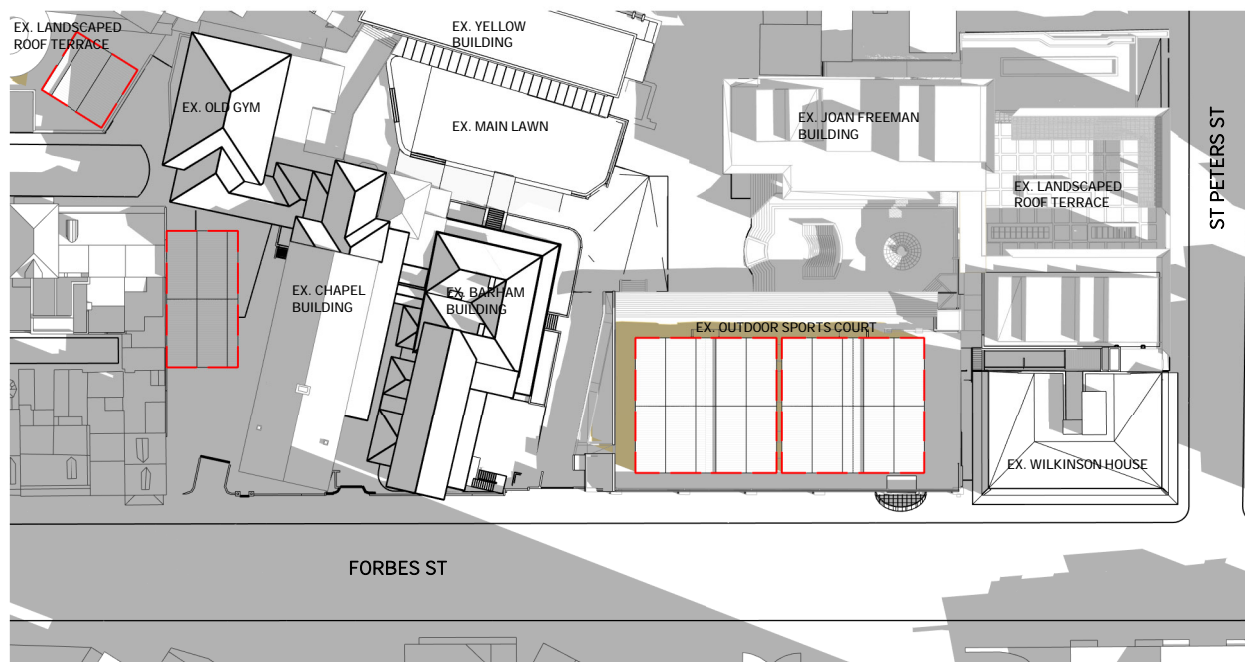

3 10:00

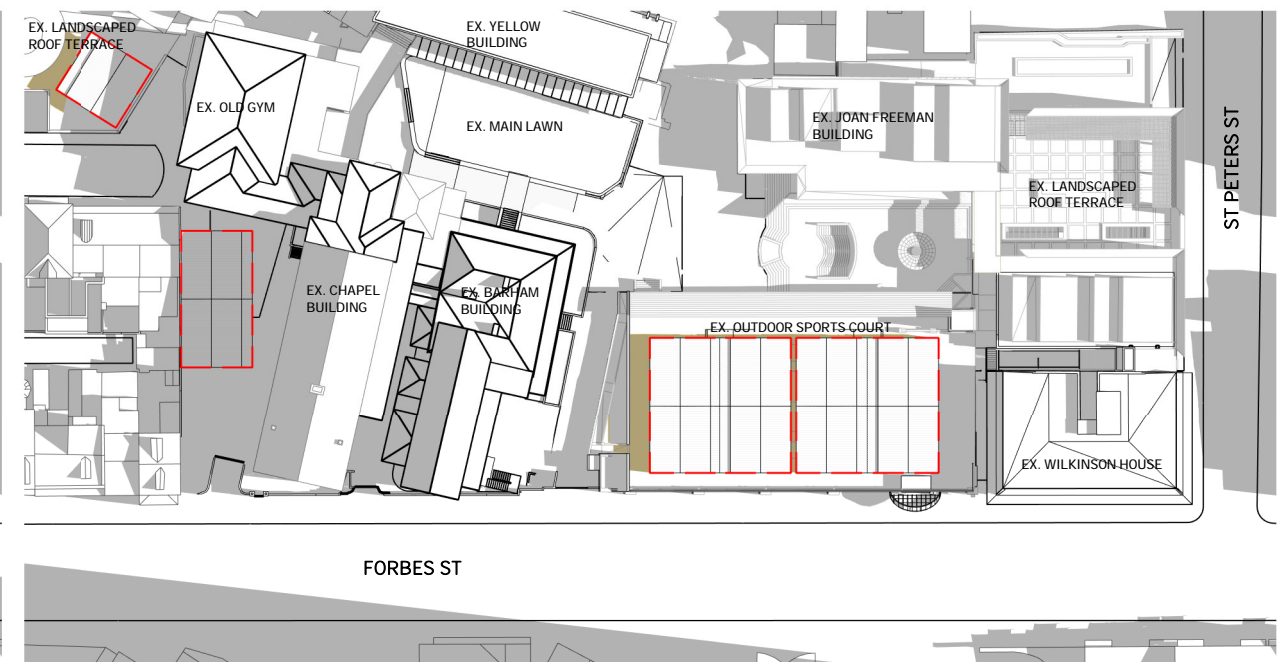

4 11:00

SHADOW STUDY BASED ON INDICATIVE TEMP DEMOUNTABLE PLANS (SUBJECT TO AVAILABILITY)



LEGEND

- EXISTING SHADOW
- NEW SHADOW - TEMP DEMOUNTABLE
- PROPOSED TEMP DEMOUNTABLE CLASSROOMS

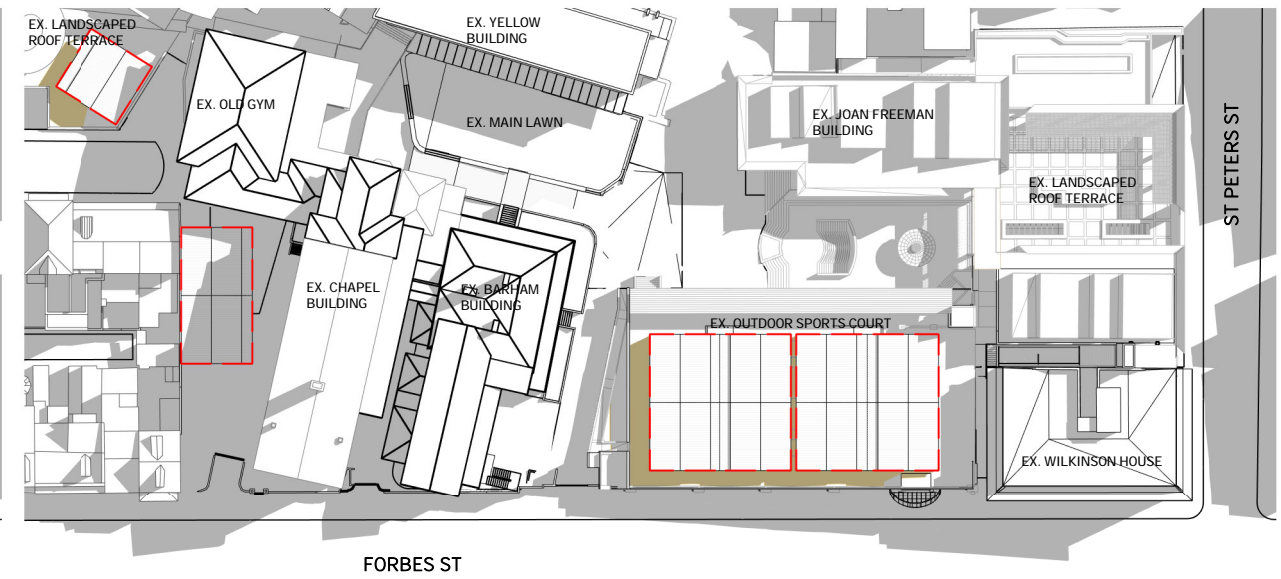
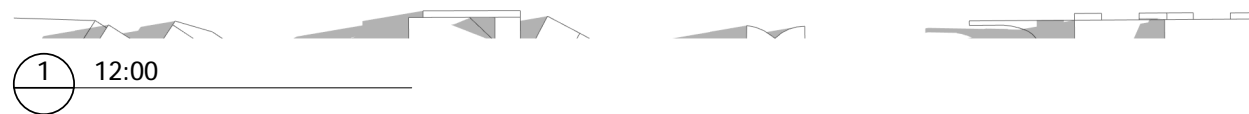
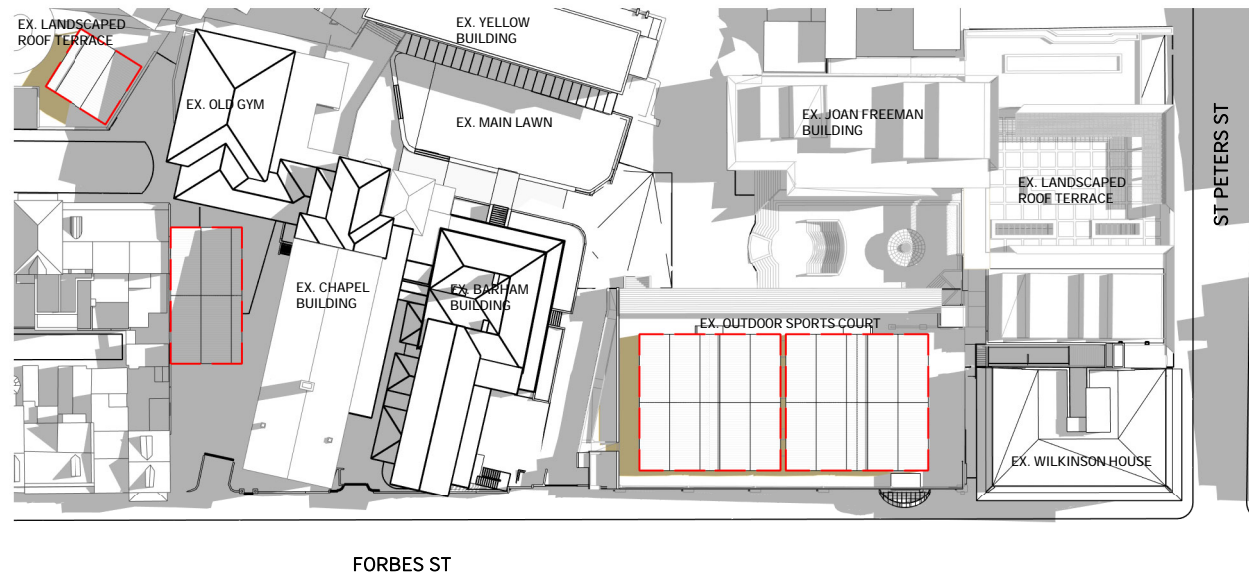

NOTES

- 1 All dimensions to be verified on site.
- 2 Report any discrepancies or omissions to SDS prior to construction.
- 3 Refer to architect for ambiguous details or when clarification is required.
- 4 All drawings to be read in conjunction with specification.
- 5 All drawings to be read in conjunction with consultants' drawings.
- 6 All structure to structural engineer's details.

ISSUE	REASON	DATE
A	FOR SSDA SUBMISSION	11.02.22

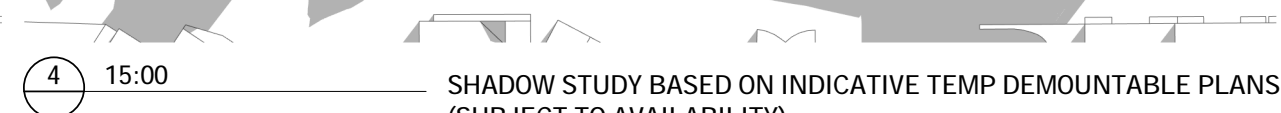
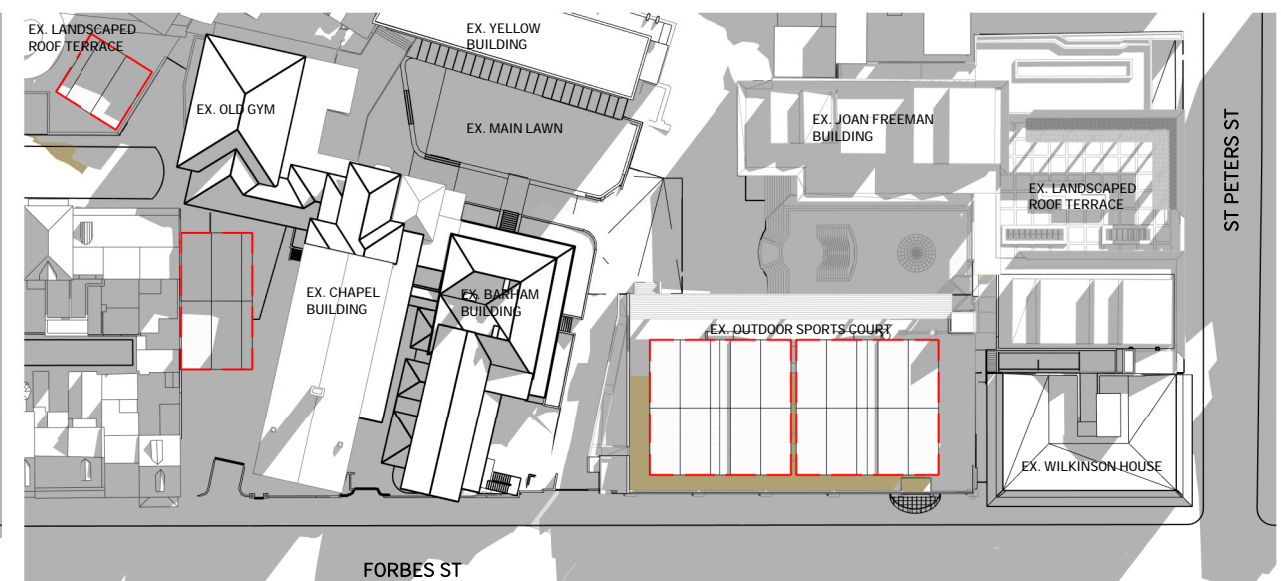
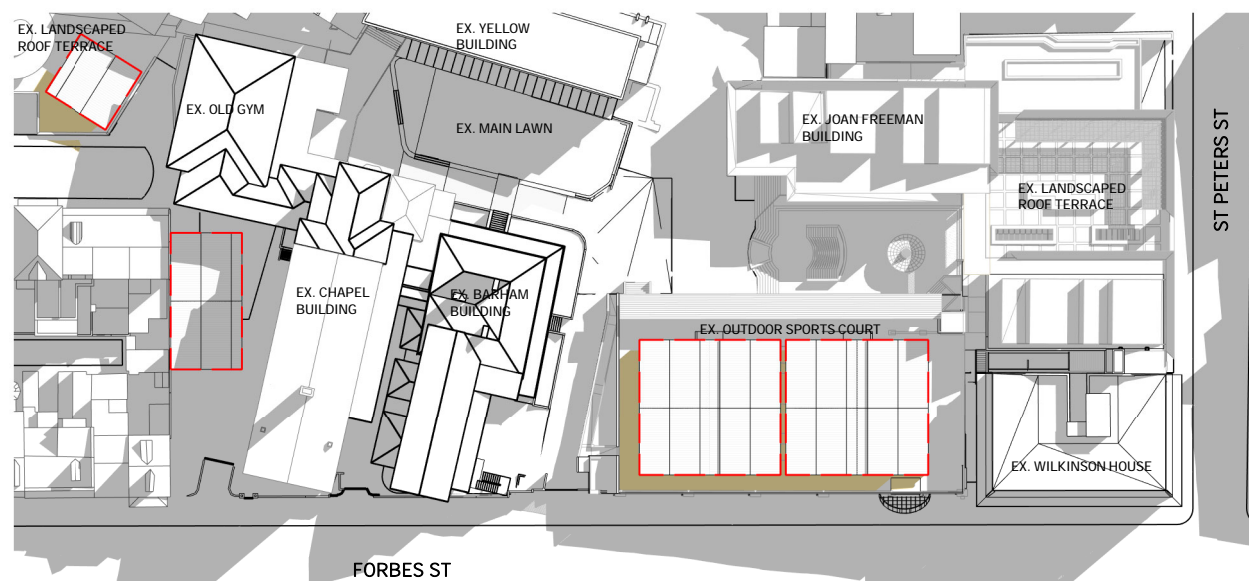

SHADOW STUDY BASED ON INDICATIVE TEMP DEMOUNTABLE PLANS (SUBJECT TO AVAILABILITY)



- LEGEND**
- EXISTING WALL RETAINED (GREY SHOWS DETAIL)
 - WALLS & BUILDING COMPONENTS TO BE DEMOLISHED
 - FLOOR TO BE DEMOLISHED

- NOTES**
- 1 All dimensions to be verified on site.
 - 2 Report any discrepancies or omissions to SDS prior to construction.
 - 3 Refer to architect for ambiguous details or when clarification is required.
 - 4 All drawings to be read in conjunction with specification.
 - 5 All drawings to be read in conjunction with consultants' drawings.
 - 6 All structure to structural engineer's details.

**PRELIMINARY
NOT FOR CONSTRUCTION**

ISSUE	REASON	DATE
A	FOR SSDA SUBMISSION	15.10.21

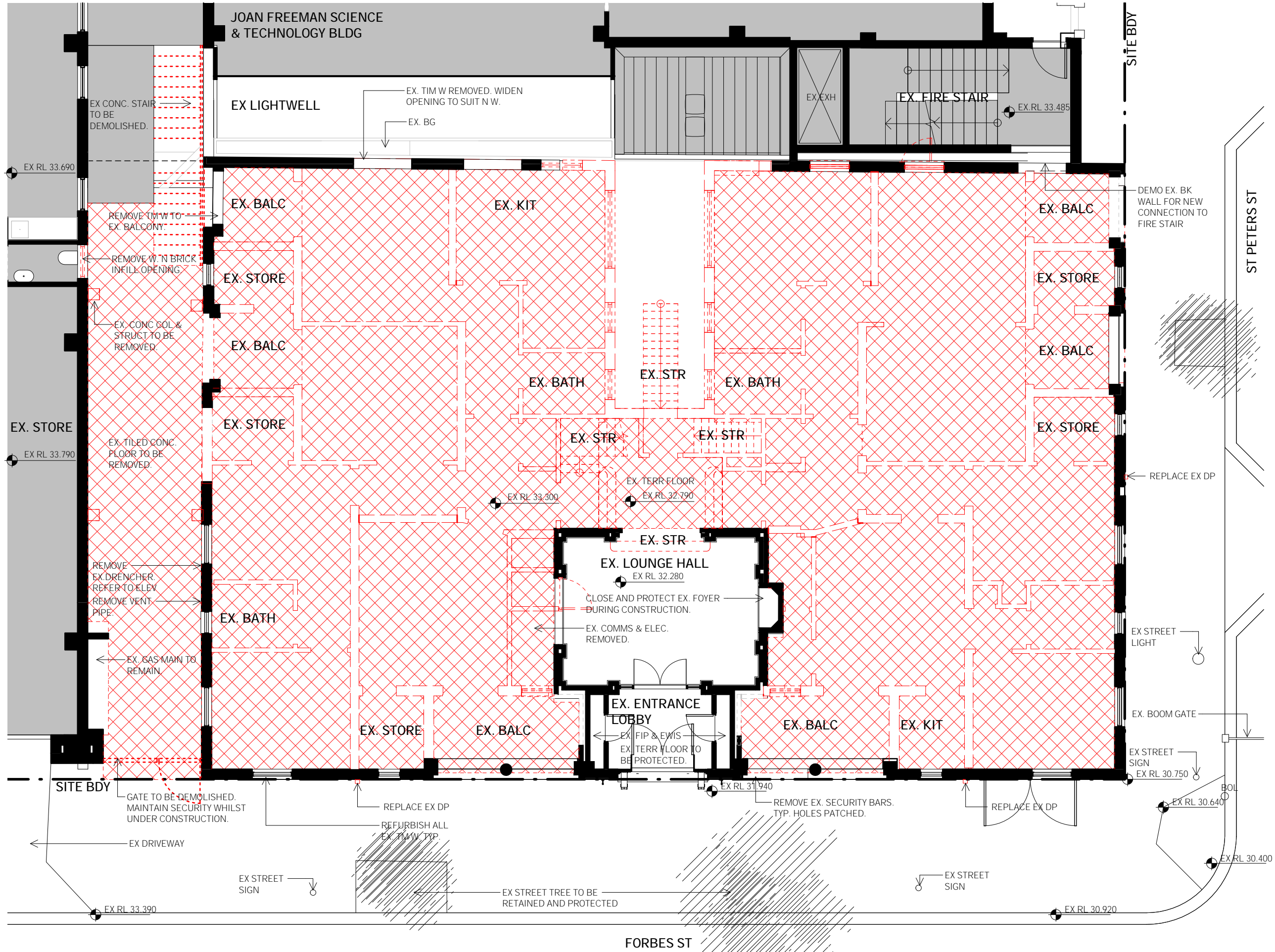

- LEGEND**
- EXISTING WALL RETAINED (GREY SHOWS DETAIL)
 - WALLS & BUILDING COMPONENTS TO BE DEMOLISHED
 - FLOOR TO BE DEMOLISHED

- NOTES**
- 1 All dimensions to be verified on site.
 - 2 Report any discrepancies or omissions to SDS prior to construction.
 - 3 Refer to architect for ambiguous details or when clarification is required.
 - 4 All drawings to be read in conjunction with specification.
 - 5 All drawings to be read in conjunction with consultants' drawings.
 - 6 All structure to structural engineer's details.

**PRELIMINARY
NOT FOR CONSTRUCTION**

ISSUE	REASON	DATE
A	FOR SSSA SUBMISSION	15.10.21

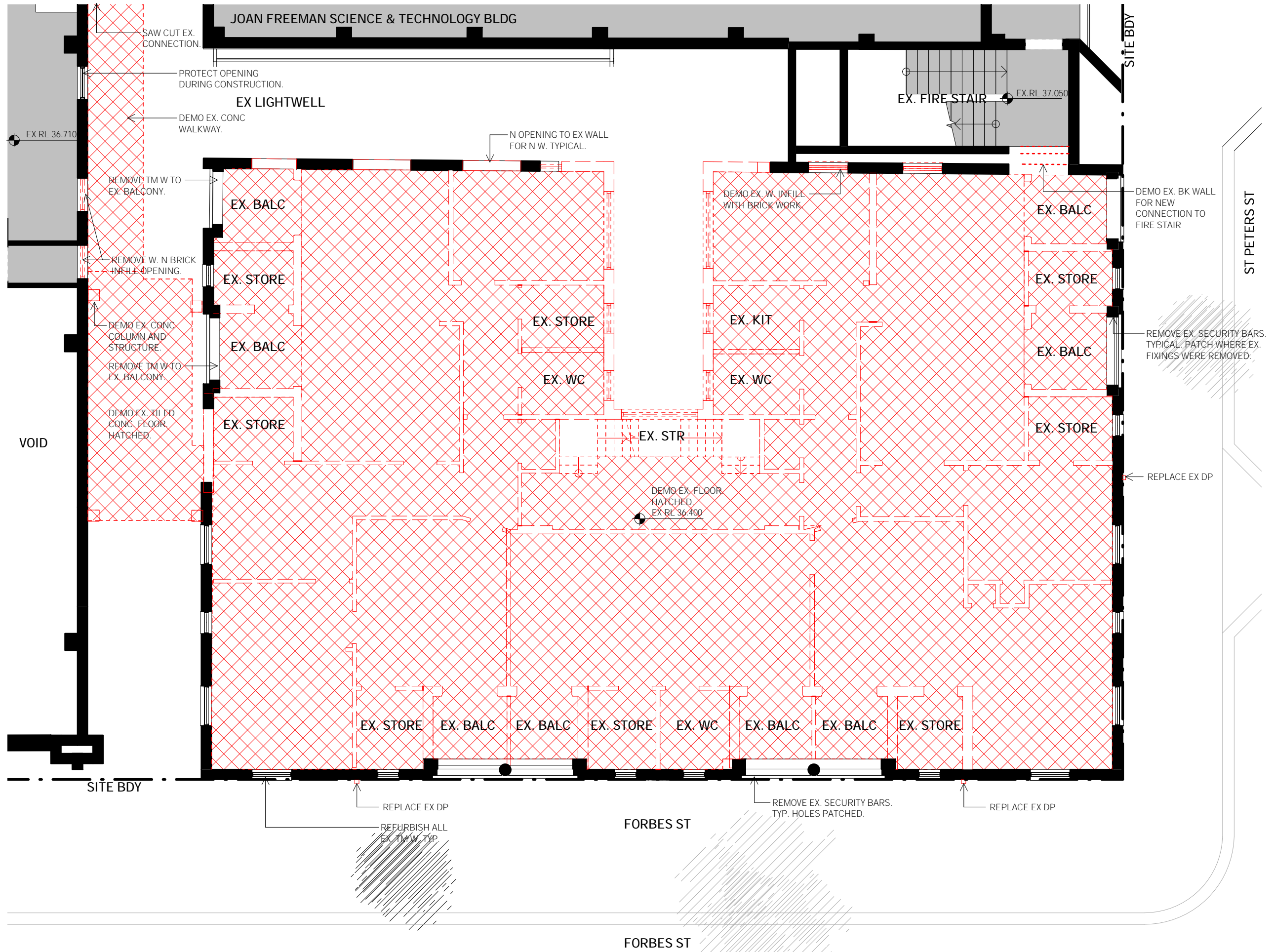

14 STOKES AVE
ALEXANDRIA NSW 2015
TEL +61 2 8332 4333
NOM ARCH WILLIAM SMART 6381

smart design studio

THIS DRAWING IS COPYRIGHT



DO NOT SCALE DRAWINGS

SCALE
1:100 @ A3 UNO

PROJECT
2022 WILKINSON HOUSE
DRAWN SENIOR QA APP'D
RW ML WS

DWG TITLE
L01 DEMOLITION PLAN
DWG NO REV
DA051 A

LEGEND

- EXISTING WALL RETAINED (GREY SHOWS DETAIL)
- WALLS & BUILDING COMPONENTS TO BE DEMOLISHED
- FLOOR TO BE DEMOLISHED

NOTES

- 1 All dimensions to be verified on site.
- 2 Report any discrepancies or omissions to SDS prior to construction.
- 3 Refer to architect for ambiguous details or when clarification is required.
- 4 All drawings to be read in conjunction with specification.
- 5 All drawings to be read in conjunction with consultants' drawings.
- 6 All structure to structural engineer's details.

PRELIMINARY
NOT FOR CONSTRUCTION

ISSUE	REASON	DATE
A	FOR SSDA SUBMISSION	15.10.21

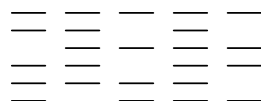
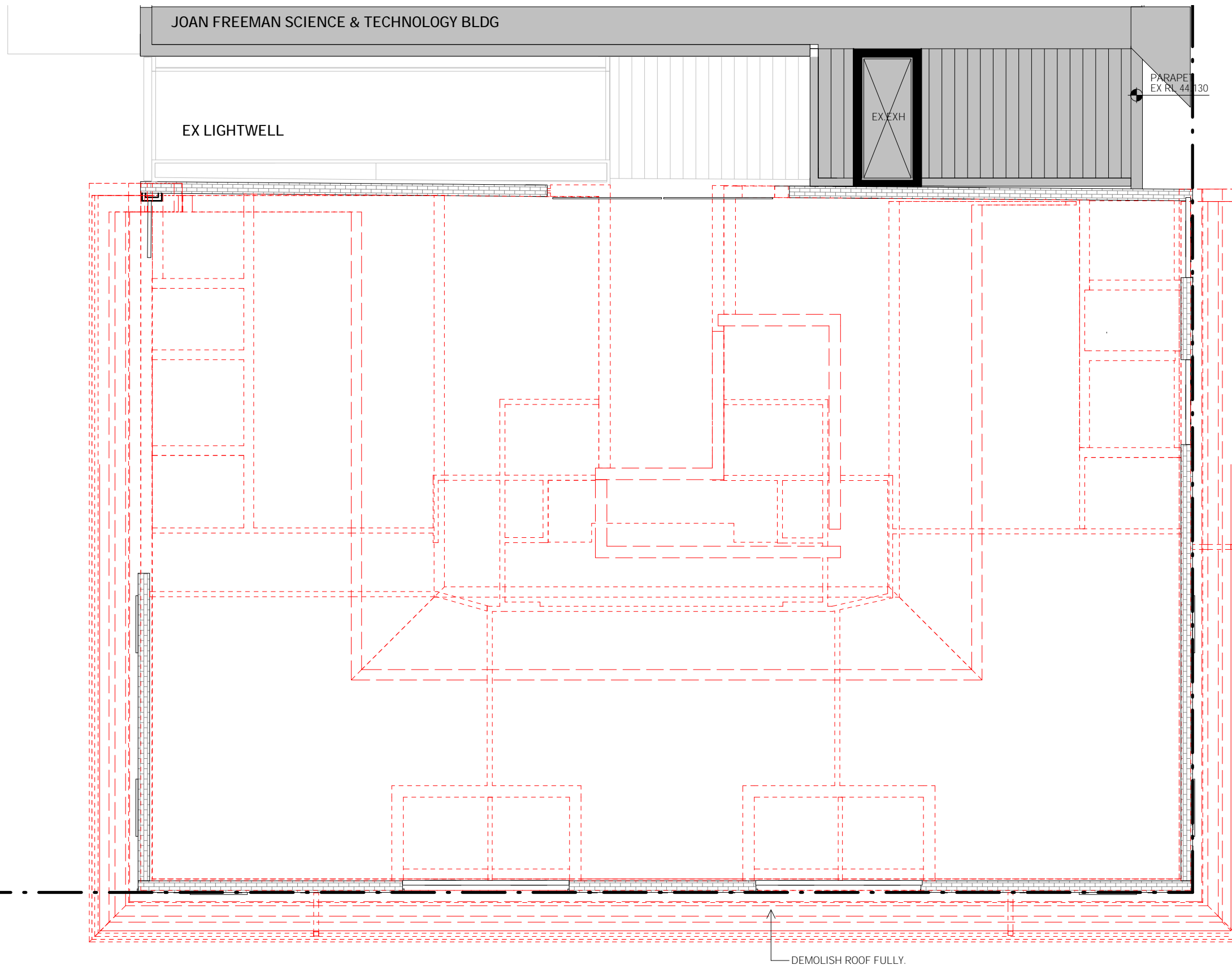

14 STOKES AVE
ALEXANDRIA NSW 2015
TEL +61 2 8332 4333
NOM ARCH WILLIAM SMART 6381

THIS DRAWING IS COPYRIGHT

DO NOT SCALE DRAWINGS



SCALE
1:100 @ A3 UNO

PROJECT
2022 WILKINSON HOUSE
DRAWN SENIOR QA APP'D
RW ML WS

DWG TITLE
L03 DEMOLITION PLAN
DWG NO REV
DA053 A

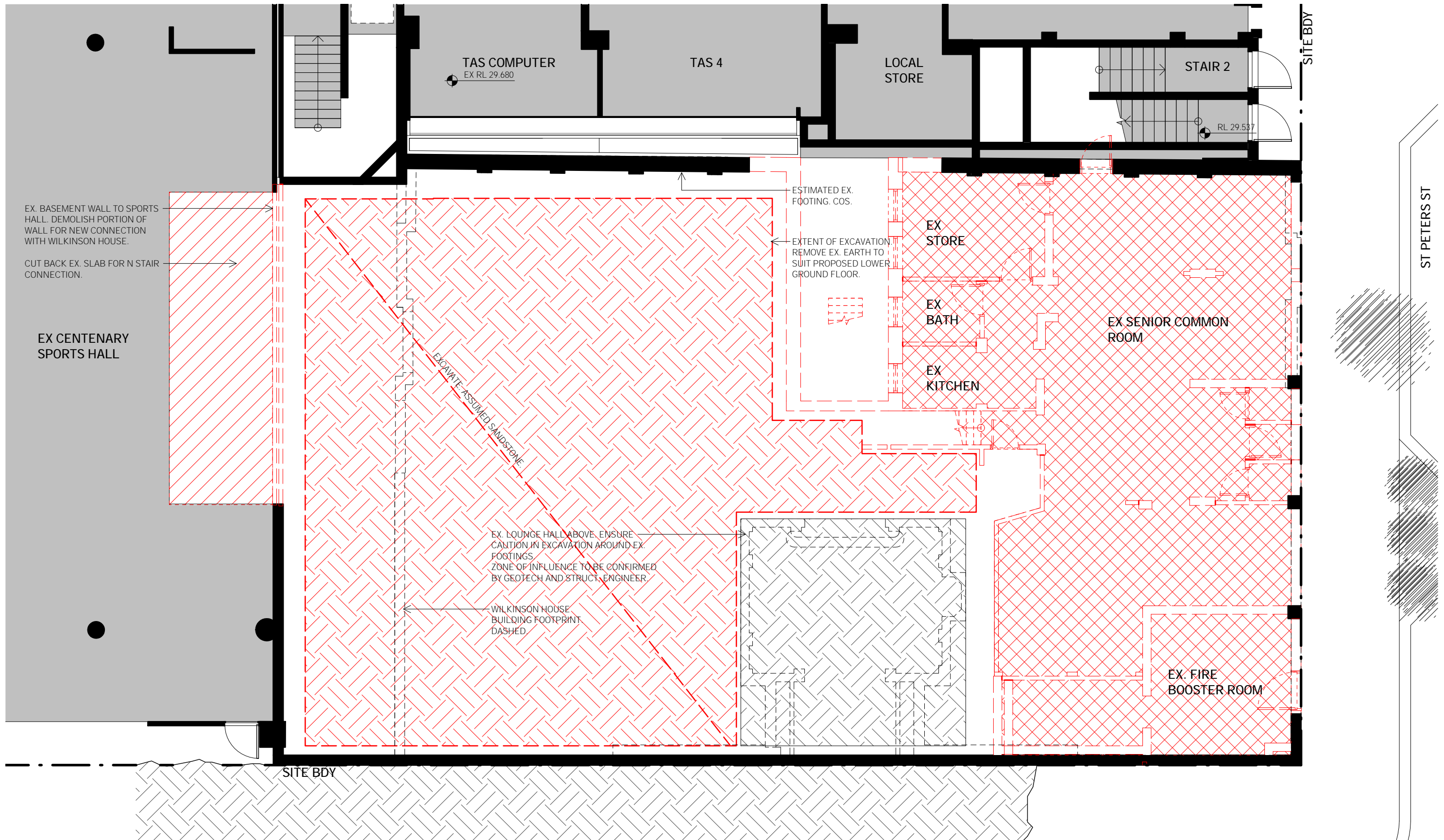

PRELIMINARY
NOT FOR CONSTRUCTION

ISSUE	REASON	DATE
A	FOR SSDA SUBMISSION	15.10.21

- All dimensions to be verified on site.
- Report any discrepancies or omissions to SDS prior to construction.
- Refer to architect for ambiguous details or when clarification is required.
- All drawings to be read in conjunction with specification.
- All drawings to be read in conjunction with consultants' drawings.
- All structure to structural engineer's details.

LEGEND

EXISTING WALL RETAINED (GREY SHOWS DETAIL)
 WALLS & BLDG COMPONENTS TO BE DEMOLISHED
 FLOOR TO BE DEMOLISHED

THIS DRAWING IS COPYRIGHT

DO NOT SCALE DRAWINGS



SCALE
1:100 @ A3 UNO

PROJECT
2022 WILKINSON HOUSE
DRAWN SENIOR QA APP'D
RW ML WS

DWG TITLE
LG DEMOLITION PLAN
DWG NO REV
DA055 A

14 STOKES AVE
ALEXANDRIA NSW 2015
TEL +61 2 8332 4333
NOM ARCH WILLIAM SMART 6381

LEGEND

- EXISTING WALL RETAINED (GREY SHOWS DETAIL)
- WALLS & BUILDING COMPONENTS TO BE DEMOLISHED
- FLOOR TO BE DEMOLISHED

NOTES

- 1 All dimensions to be verified on site.
- 2 Report any discrepancies or omissions to SDS prior to construction.
- 3 Refer to architect for ambiguous details or when clarification is required.
- 4 All drawings to be read in conjunction with specification.
- 5 All drawings to be read in conjunction with consultants' drawings.
- 6 All structure to structural engineer's details.

**PRELIMINARY
NOT FOR CONSTRUCTION**

ISSUE	REASON	DATE
A	FOR SSSA SUBMISSION	15.10.21

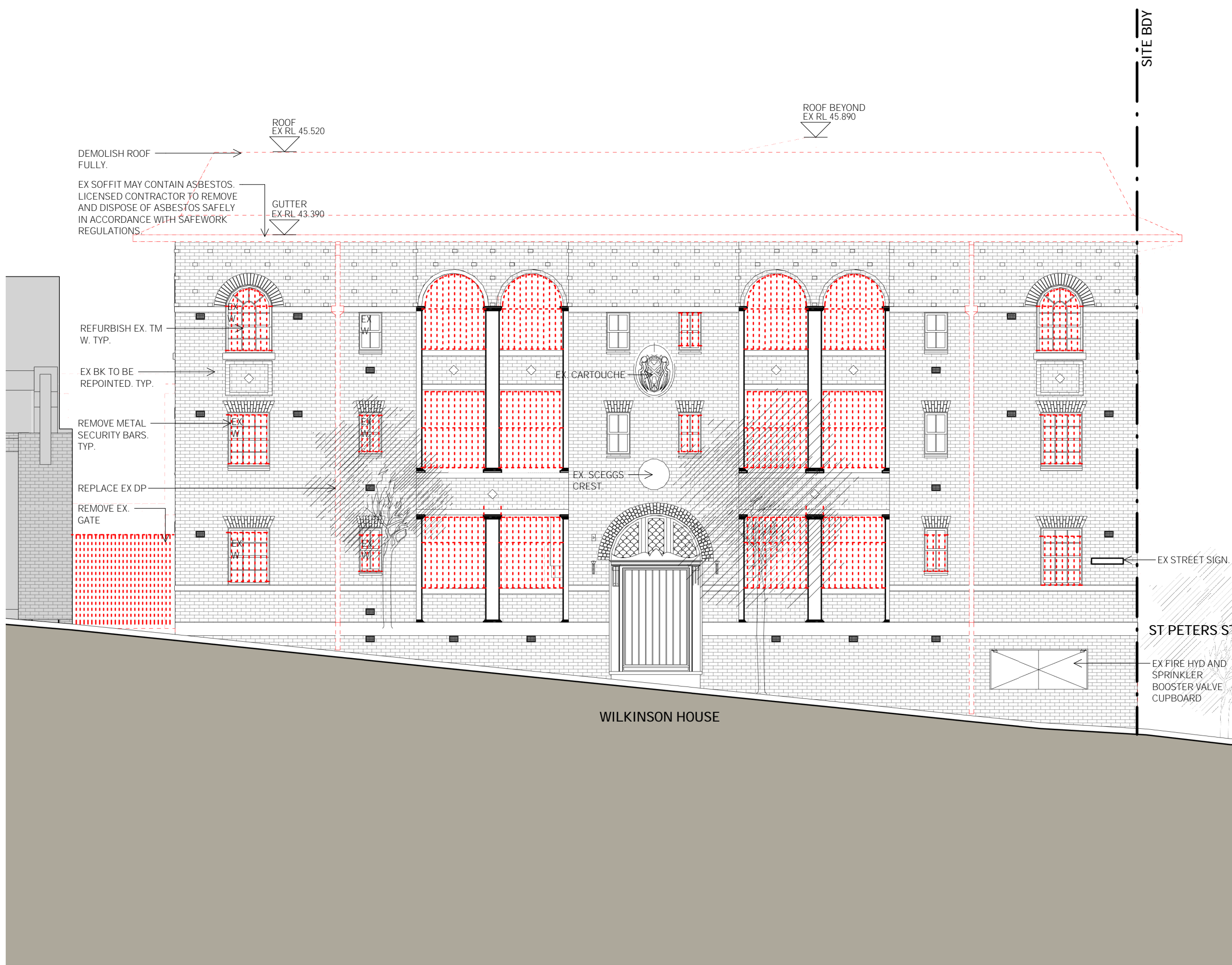

14 STOKES AVE
ALEXANDRIA NSW 2015
TEL +61 2 8332 4333
NOM ARCH WILLIAM SMART 6381

THIS DRAWING IS COPYRIGHT

DO NOT SCALE DRAWINGS



SCALE
1:100 @ A3 UNO

PROJECT
2022 WILKINSON HOUSE
DRAWN SENIOR QA APP'D
RW ML WS

DWG TITLE
DEMO EAST ELEVATION
DWG NO REV
DA060 A

LEGEND

- EXISTING WALL RETAINED (GREY SHOWS DETAIL)
- WALLS & BUILDING COMPONENTS TO BE DEMOLISHED
- FLOOR TO BE DEMOLISHED

NOTES

- 1 All dimensions to be verified on site.
- 2 Report any discrepancies or omissions to SDS prior to construction.
- 3 Refer to architect for ambiguous details or when clarification is required.
- 4 All drawings to be read in conjunction with specification.
- 5 All drawings to be read in conjunction with consultants' drawings.
- 6 All structure to structural engineer's details.

**PRELIMINARY
NOT FOR CONSTRUCTION**

ISSUE	REASON	DATE
A	FOR SSDA SUBMISSION	15.10.21

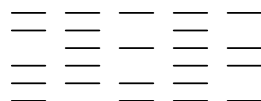
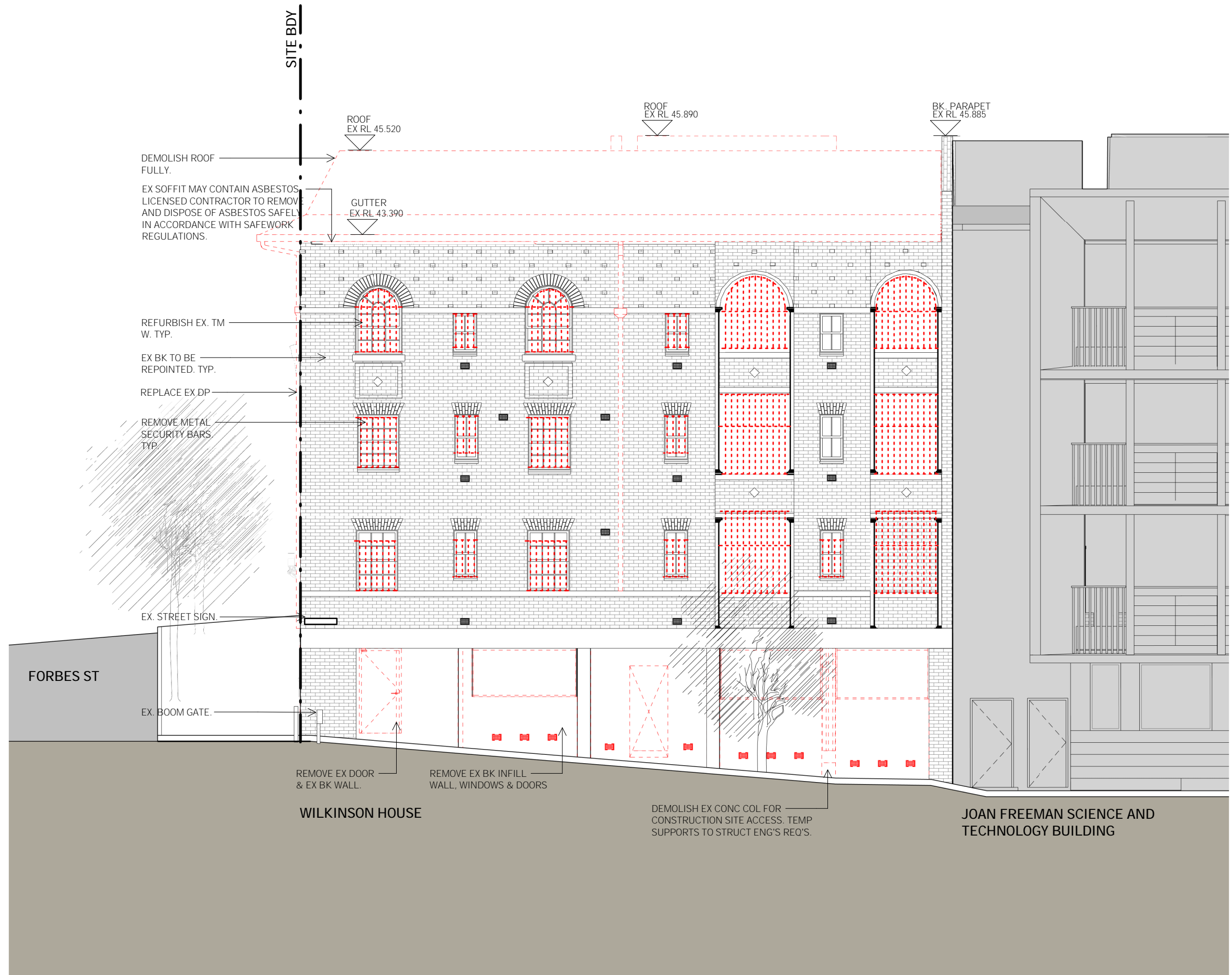

14 STOKES AVE
ALEXANDRIA NSW 2015
TEL +61 2 8332 4333
NOM ARCH WILLIAM SMART 6381

THIS DRAWING IS COPYRIGHT



DO NOT SCALE DRAWINGS

SCALE
1:100 @ A3 UNO

PROJECT
2022 WILKINSON HOUSE
DRAWN SENIOR QA APP'D
RW ML WS

DWG TITLE
DEMO NORTH ELEVATION
DWG NO REV
DA061 A

LEGEND

- EXISTING WALL RETAINED (GREY SHOWS DETAIL)
- WALLS & BUILDING COMPONENTS TO BE DEMOLISHED
- FLOOR TO BE DEMOLISHED

NOTES

- 1 All dimensions to be verified on site.
- 2 Report any discrepancies or omissions to SDS prior to construction.
- 3 Refer to architect for ambiguous details or when clarification is required.
- 4 All drawings to be read in conjunction with specification.
- 5 All drawings to be read in conjunction with consultants' drawings.
- 6 All structure to structural engineer's details.

**PRELIMINARY
NOT FOR CONSTRUCTION**

ISSUE	REASON	DATE
A	FOR SSDA SUBMISSION	15.10.21

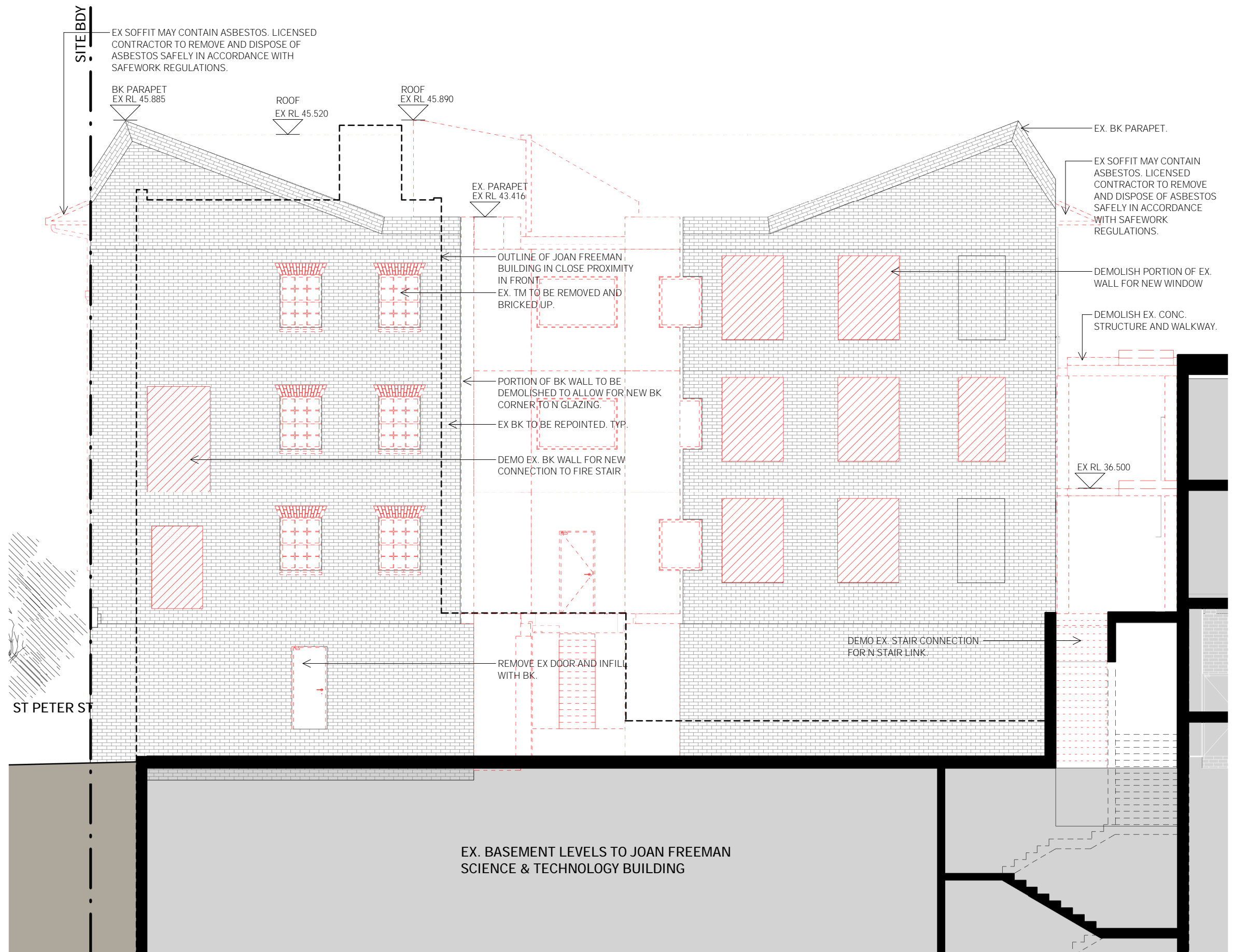

ST PETER ST

EX. BASEMENT LEVELS TO JOAN FREEMAN SCIENCE & TECHNOLOGY BUILDING

LEGEND

- EXISTING WALL RETAINED (GREY SHOWS DETAIL)
- WALLS & BUILDING COMPONENTS TO BE DEMOLISHED
- FLOOR TO BE DEMOLISHED

NOTES

- 1 All dimensions to be verified on site.
- 2 Report any discrepancies or omissions to SDS prior to construction.
- 3 Refer to architect for ambiguous details or when clarification is required.
- 4 All drawings to be read in conjunction with specification.
- 5 All drawings to be read in conjunction with consultants' drawings.
- 6 All structure to structural engineer's details.

**PRELIMINARY
NOT FOR CONSTRUCTION**

ISSUE	REASON	DATE
A	FOR SSDA SUBMISSION	15.10.21

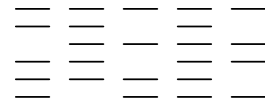
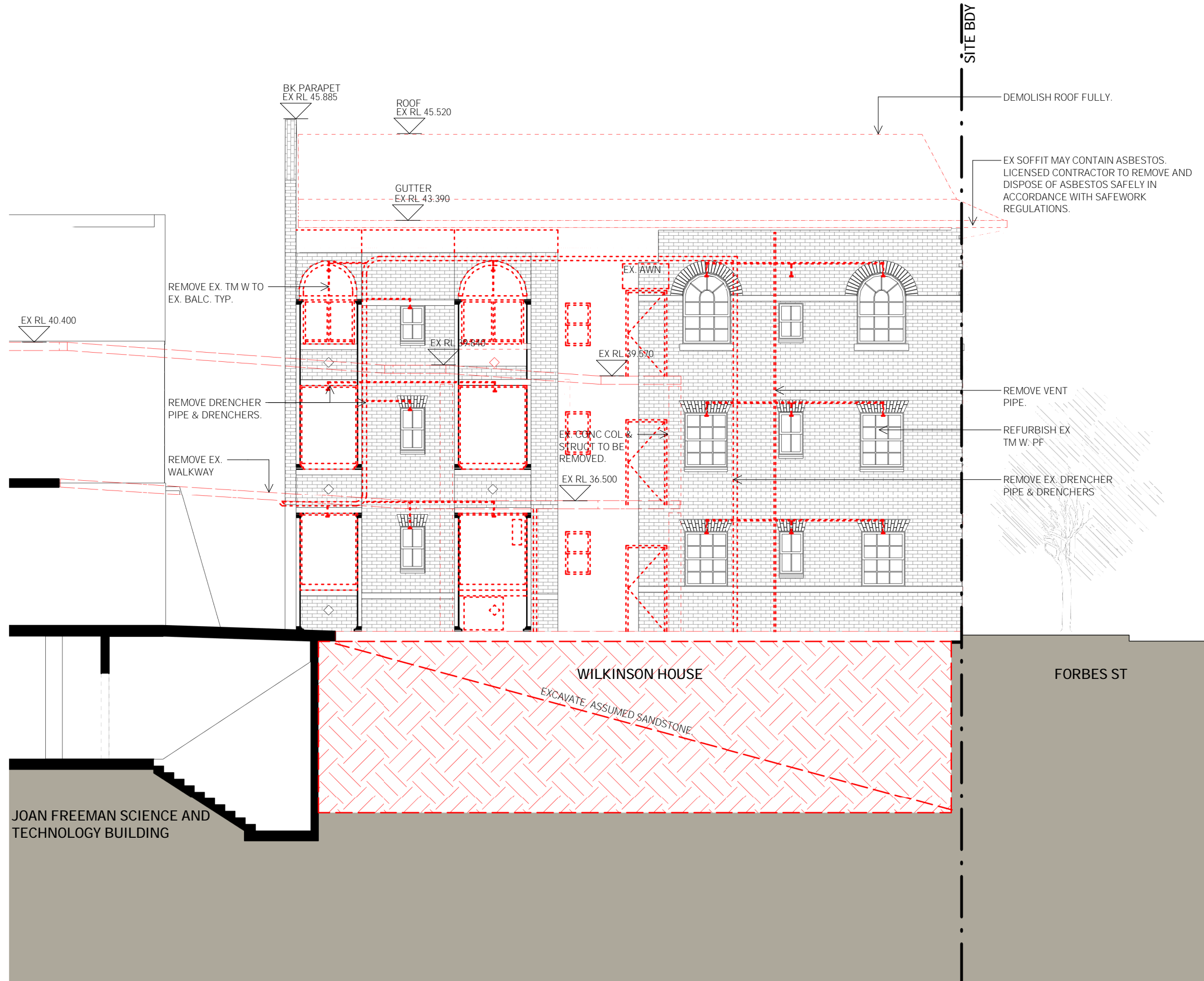

14 STOKES AVE
ALEXANDRIA NSW 2015
TEL +61 2 8332 4333
NOM ARCH WILLIAM SMART 6381

THIS DRAWING IS COPYRIGHT



DO NOT SCALE DRAWINGS

SCALE
1:100 @ A3 UNO

PROJECT
2022 WILKINSON HOUSE
DRAWN SENIOR QA APP'D
RW ML WS

DWG TITLE
DEMO SOUTH ELEVATION
DWG NO REV
DA063 A

LEGEND

- EXISTING WALL RETAINED (GREY SHOWS DETAIL)
- WALLS & BUILDING COMPONENTS TO BE DEMOLISHED
- FLOOR TO BE DEMOLISHED

NOTES

- 1 All dimensions to be verified on site.
- 2 Report any discrepancies or omissions to SDS prior to construction.
- 3 Refer to architect for ambiguous details or when clarification is required.
- 4 All drawings to be read in conjunction with specification.
- 5 All drawings to be read in conjunction with consultants' drawings.
- 6 All structure to structural engineer's details.

**PRELIMINARY
NOT FOR CONSTRUCTION**

ISSUE	REASON	DATE
A	FOR SSDA SUBMISSION	15.10.21

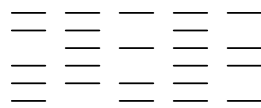
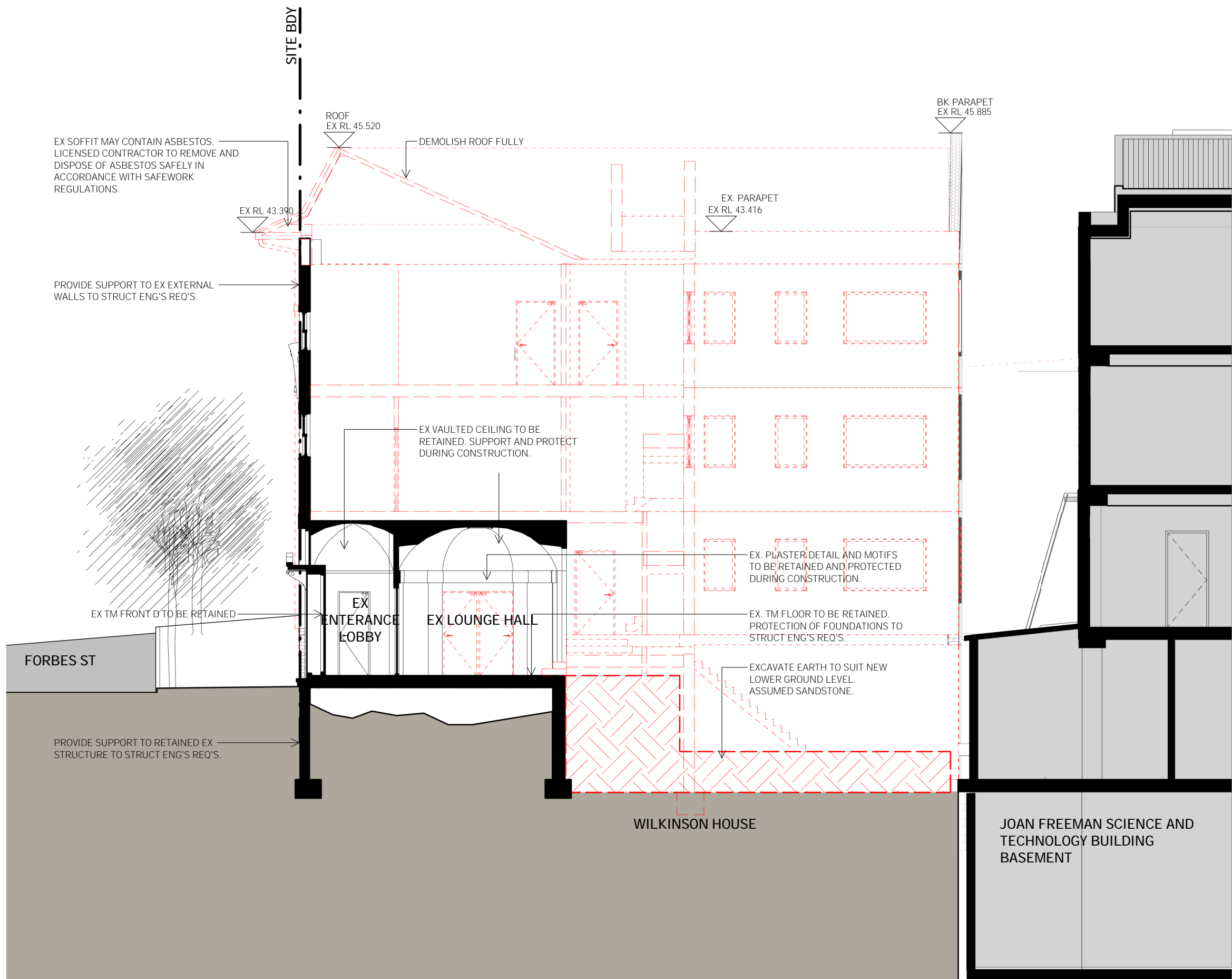

14 STOKES AVE
ALEXANDRIA NSW 2015
TEL +61 2 8332 4333
NOM ARCH WILLIAM SMART 6381

THIS DRAWING IS COPYRIGHT

DO NOT SCALE DRAWINGS



SCALE
1:100 @ A3 UNO

PROJECT
2022 WILKINSON HOUSE
DRAWN SENIOR QA APP'D
RW ML WS

DWG TITLE
E-W DEMOLITION SEC
DWG NO REV
DA066 A

LEGEND

- STUD WALL / PARTITION
- CONCRETE WALL
- BLOCK WALL
- BRICK WALL
- EXISTING WALL RETAINED (GREY SHOWS DETAIL)
- WALL TO BE DEMOLISHED

NOTES

- 1 All dimensions to be verified on site.
- 2 Report any discrepancies or omissions to SDS prior to construction.
- 3 Refer to architect for ambiguous details or when clarification is required.
- 4 All drawings to be read in conjunction with specification.
- 5 All drawings to be read in conjunction with consultants' drawings.
- 6 All structure to structural engineer's details.

**PRELIMINARY
NOT FOR CONSTRUCTION**

ISSUE	REASON	DATE
A	FOR SSDA SUBMISSION	15.10.21

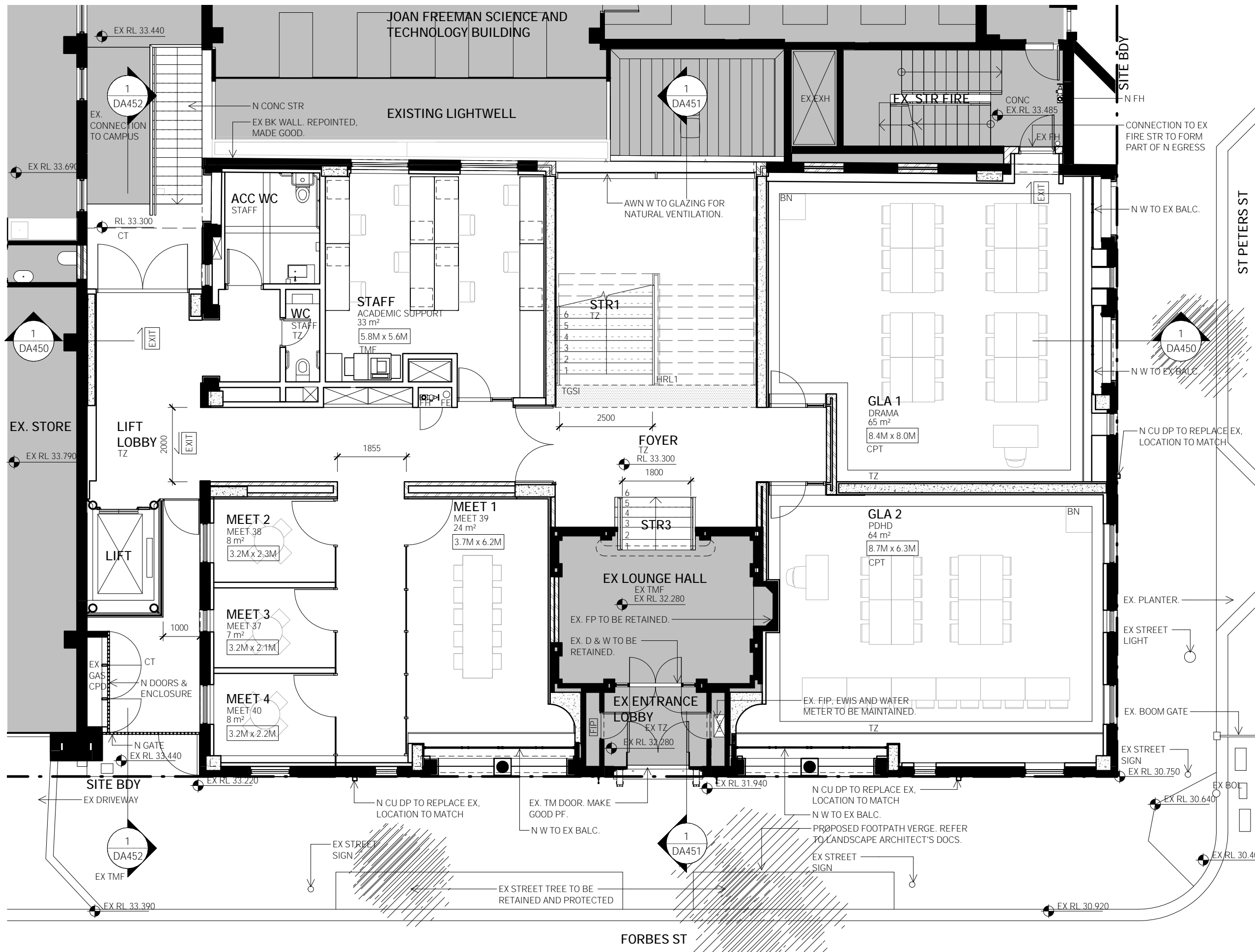

14 STOKES AVE
ALEXANDRIA NSW 2015
TEL +61 2 8332 4333
NOM ARCH WILLIAM SMART 6381

smart design studio

THIS DRAWING IS COPYRIGHT



DO NOT SCALE DRAWINGS

SCALE
1:100 @ A3 UNO



PROJECT
2022 WILKINSON HOUSE
DRAWN SENIOR QA APP'D
RW ML WS

DWG TITLE
L00 PLAN
DWG NO REV
DA100 A

LEGEND

[Symbol]	STUD WALL / PARTITION
[Symbol]	CONCRETE WALL
[Symbol]	BLOCK WALL
[Symbol]	BRICK WALL
[Symbol]	EXISTING WALL RETAINED (GREY SHOWS DETAIL)
[Symbol]	WALL TO BE DEMOLISHED

- NOTES**
- All dimensions to be verified on site.
 - Report any discrepancies or omissions to SDS prior to construction.
 - Refer to architect for ambiguous details or when clarification is required.
 - All drawings to be read in conjunction with specification.
 - All drawings to be read in conjunction with consultants' drawings.
 - All structure to structural engineer's details.

**PRELIMINARY
NOT FOR CONSTRUCTION**

ISSUE	REASON	DATE
A	FOR SDA SUBMISSION	15.10.21

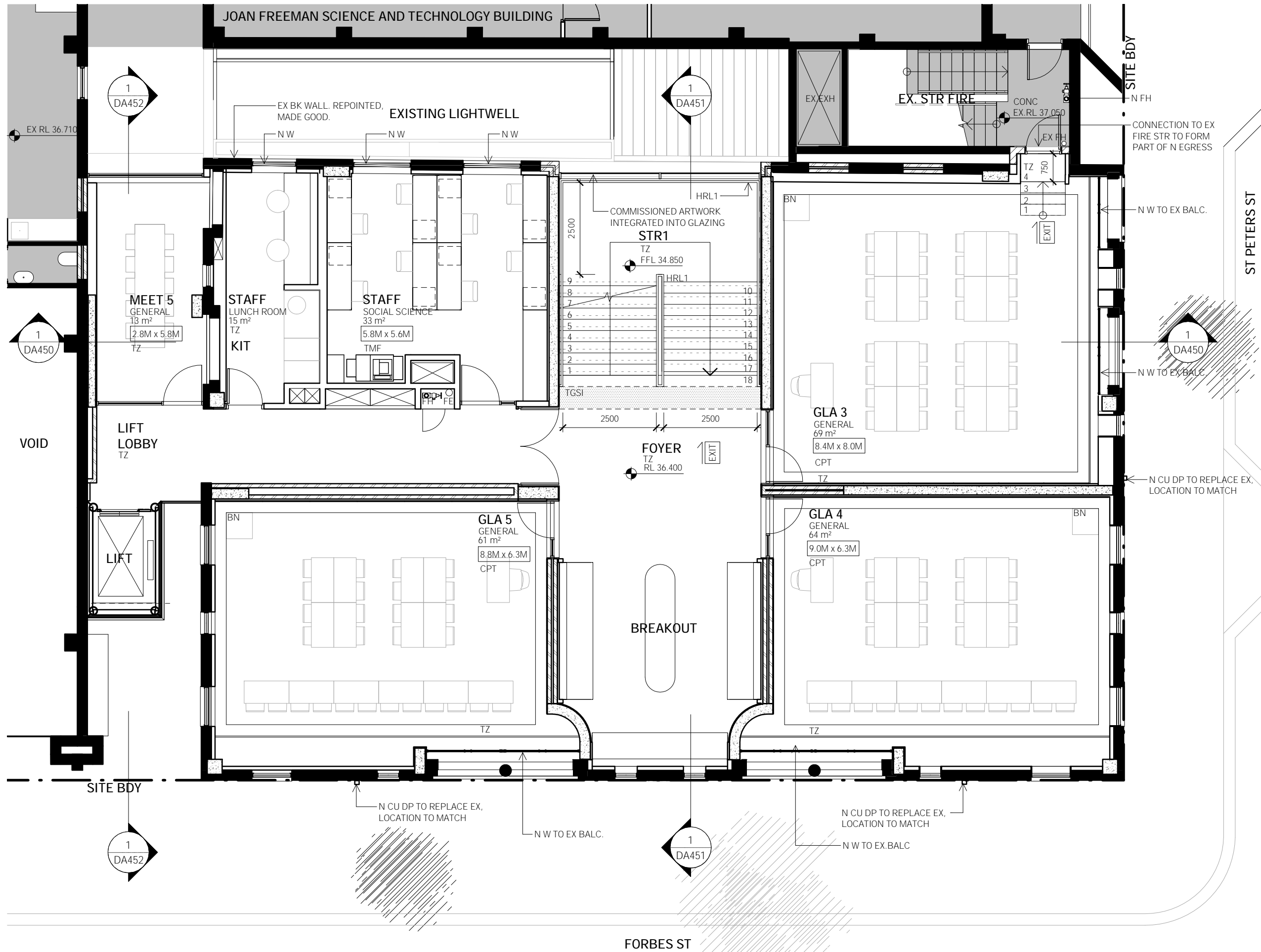

14 STOKES AVE
ALEXANDRIA NSW 2015
TEL +61 2 8332 4333
NOM ARCH WILLIAM SMART 6381

smart design studio

THIS DRAWING IS COPYRIGHT



DO NOT SCALE DRAWINGS

SCALE
1:100 @ A3 UNO



PROJECT
2022 WILKINSON HOUSE
DRAWN SENIOR QA APP'D
RW ML WS

DWG TITLE
L01 PLAN
DWG NO REV
DA101 A

LEGEND

[Symbol]	STUD WALL / PARTITION
[Symbol]	CONCRETE WALL
[Symbol]	BLOCK WALL
[Symbol]	BRICK WALL
[Symbol]	EXISTING WALL RETAINED (GREY SHOWS DETAIL)
[Symbol]	WALL TO BE DEMOLISHED

- NOTES**
- All dimensions to be verified on site.
 - Report any discrepancies or omissions to SDS prior to construction.
 - Refer to architect for ambiguous details or when clarification is required.
 - All drawings to be read in conjunction with specification.
 - All drawings to be read in conjunction with consultants' drawings.
 - All structure to structural engineer's details.

**PRELIMINARY
NOT FOR CONSTRUCTION**

ISSUE	REASON	DATE
A	FOR SSDA SUBMISSION	15.10.21

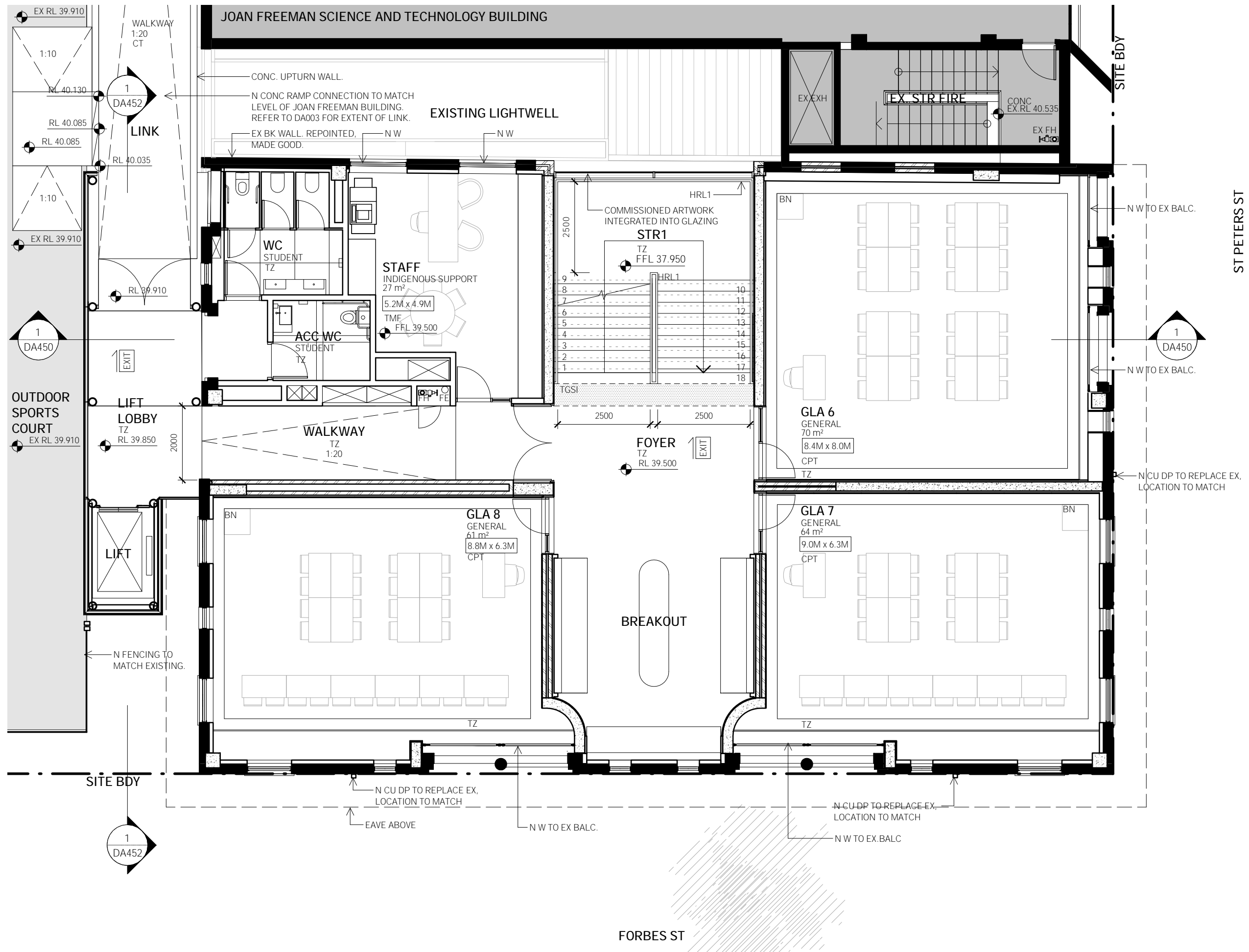

14 STOKES AVE
ALEXANDRIA NSW 2015
TEL +61 2 8332 4333
NOM ARCH WILLIAM SMART 6381

smart design studio

THIS DRAWING IS COPYRIGHT



DO NOT SCALE DRAWINGS

SCALE
1:100 @ A3 UNO



PROJECT
2022 WILKINSON HOUSE
DRAWN SENIOR QA APP'D
RW ML WS

DWG TITLE
L02 PLAN
DWG NO REV
DA102 A

LEGEND

- STUD WALL / PARTITION
- CONCRETE WALL
- BLOCK WALL
- BRICK WALL
- EXISTING WALL RETAINED (GREY SHOWS DETAIL)
- WALL TO BE DEMOLISHED

NOTES

- 1 All dimensions to be verified on site.
- 2 Report any discrepancies or omissions to SDS prior to construction.
- 3 Refer to architect for ambiguous details or when clarification is required.
- 4 All drawings to be read in conjunction with specification.
- 5 All drawings to be read in conjunction with consultants' drawings.
- 6 All structure to structural engineer's details.

**PRELIMINARY
NOT FOR CONSTRUCTION**

ISSUE	REASON	DATE
A	FOR SSSA SUBMISSION	15.10.21

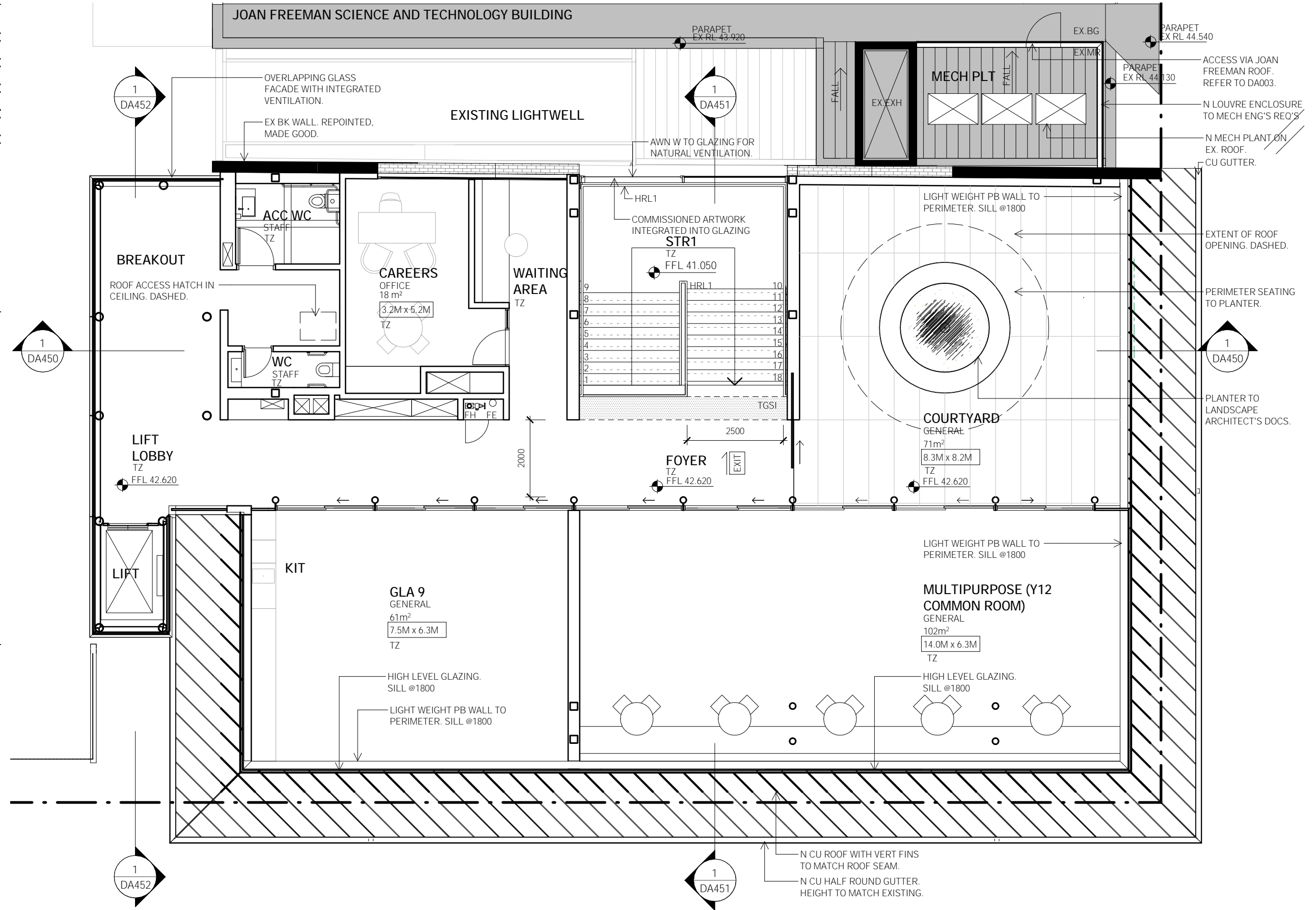

14 STOKES AVE
ALEXANDRIA NSW 2015
TEL +61 2 8332 4333
NOM ARCH WILLIAM SMART 6381

THIS DRAWING IS COPYRIGHT

DO NOT SCALE DRAWINGS



SCALE
1:100 @ A3 UNO



PROJECT
2022 WILKINSON HOUSE
DRAWN SENIOR QA APP'D
RW ML WS

DWG TITLE
L03 PLAN
DWG NO REV
DA103 A

LEGEND

- STUD WALL / PARTITION
- CONCRETE WALL
- BLOCK WALL
- BRICK WALL
- EXISTING WALL RETAINED (GREY SHOWS DETAIL)
- WALL TO BE DEMOLISHED

NOTES

- 1 All dimensions to be verified on site.
- 2 Report any discrepancies or omissions to SDS prior to construction.
- 3 Refer to architect for ambiguous details or when clarification is required.
- 4 All drawings to be read in conjunction with specification.
- 5 All drawings to be read in conjunction with consultants' drawings.
- 6 All structure to structural engineer's details.

PRELIMINARY
NOT FOR CONSTRUCTION

ISSUE	REASON	DATE
A	FOR SSSA SUBMISSION	15.10.21

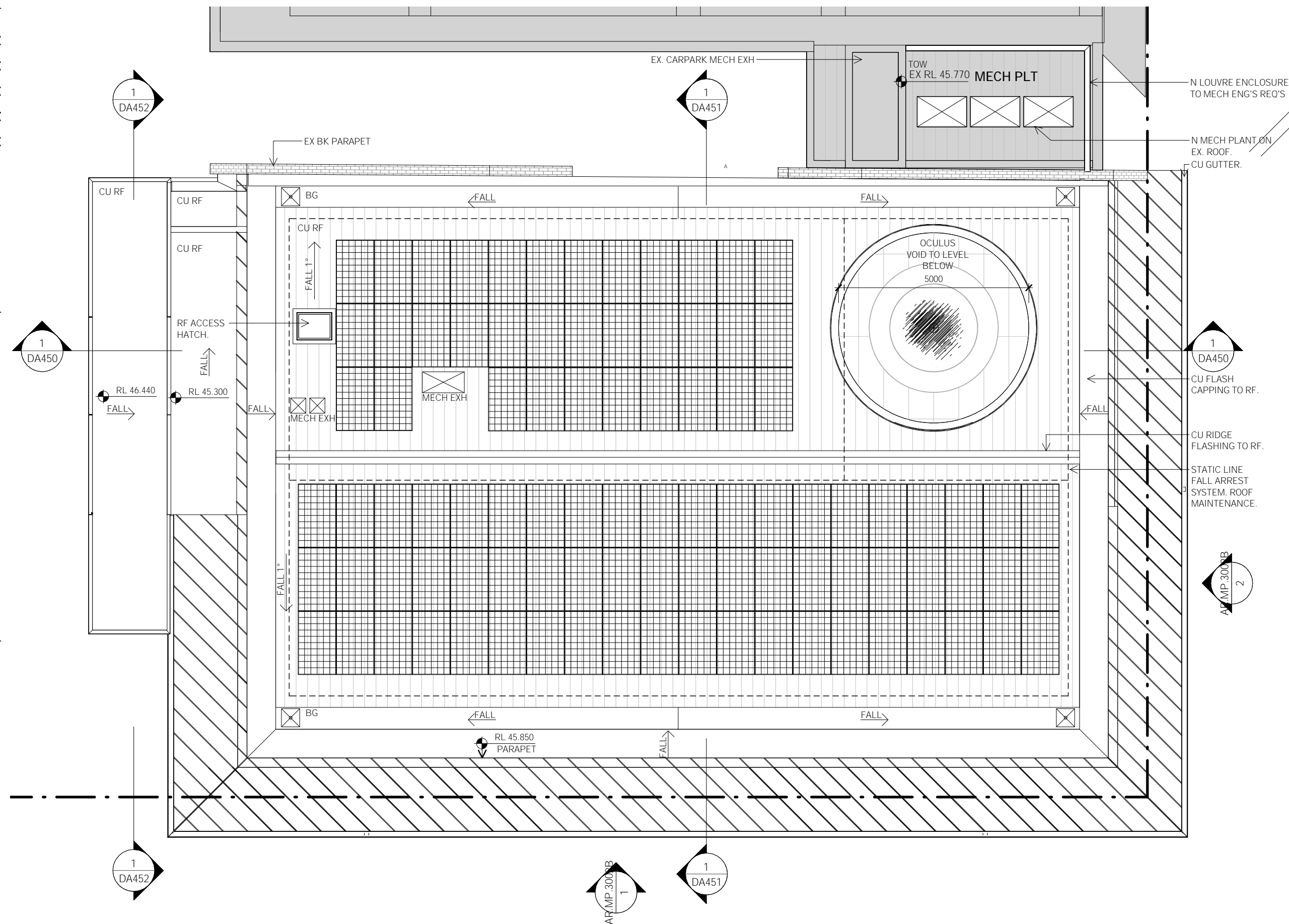

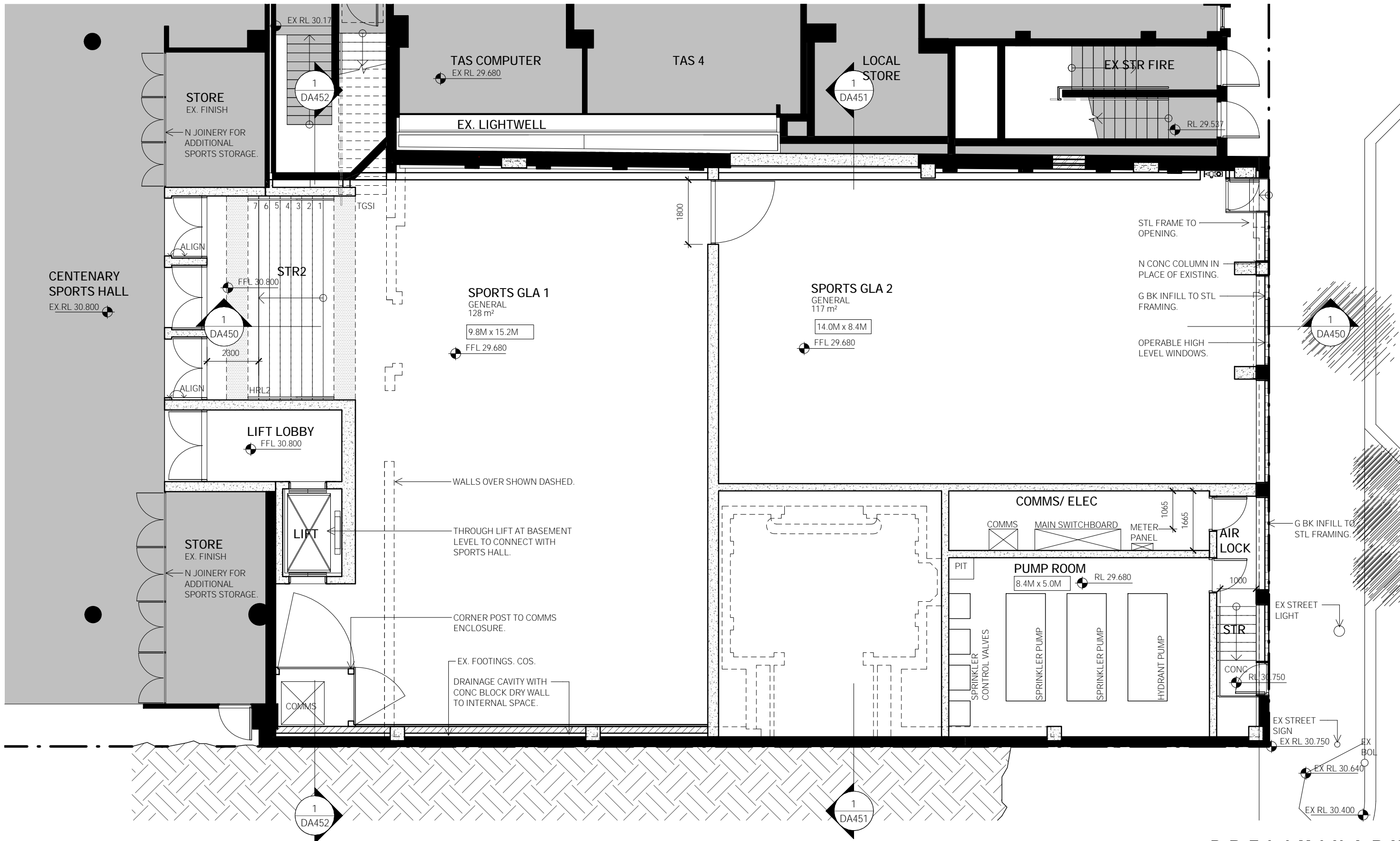

PRELIMINARY
NOT FOR CONSTRUCTION

- 1 All dimensions to be verified on site.
- 2 Report any discrepancies or omissions to SDS prior to construction.
- 3 Refer to architect for ambiguous details or when clarification is required.

- 4 All drawings to be read in conjunction with specification.
- 5 All drawings to be read in conjunction with consultants' drawings.
- 6 All structure to structural engineer's details.

	STUD WALL / PARTITION		BRICK WALL
	CONCRETE WALL		EXISTING WALL RETAINED (GREY SHOWS DETAIL)
	BLOCK WALL		WALL TO BE DEMOLISHED

ISSUE	REASON	DATE
A	FOR SSSA SUBMISSION	15.10.21

14 STOKES AVE
ALEXANDRIA NSW 2015
TEL +61 2 8332 4333
NOM ARCH WILLIAM SMART 6381

THIS DRAWING IS COPYRIGHT
DO NOT SCALE DRAWINGS
SCALE
1:100 @ A3 UNO

PROJECT
2022 WILKINSON HOUSE
DRAWN SENIOR QA APP'D
RW ML WS

DWG TITLE
LG PLAN
DWG NO
DA105
REV
A

LEGEND

- STUD WALL / PARTITION
- CONCRETE WALL
- BLOCK WALL
- BRICK WALL
- EXISTING WALL RETAINED (GREY SHOWS DETAIL)
- WALL TO BE DEMOLISHED

NOTES

- 1 All dimensions to be verified on site.
- 2 Report any discrepancies or omissions to SDS prior to construction.
- 3 Refer to architect for ambiguous details or when clarification is required.
- 4 All drawings to be read in conjunction with specification.
- 5 All drawings to be read in conjunction with consultants' drawings.
- 6 All structure to structural engineer's details.

**PRELIMINARY
NOT FOR CONSTRUCTION**

ISSUE	REASON	DATE
A	FOR SSDA SUBMISSION	15.10.21

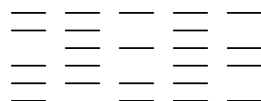
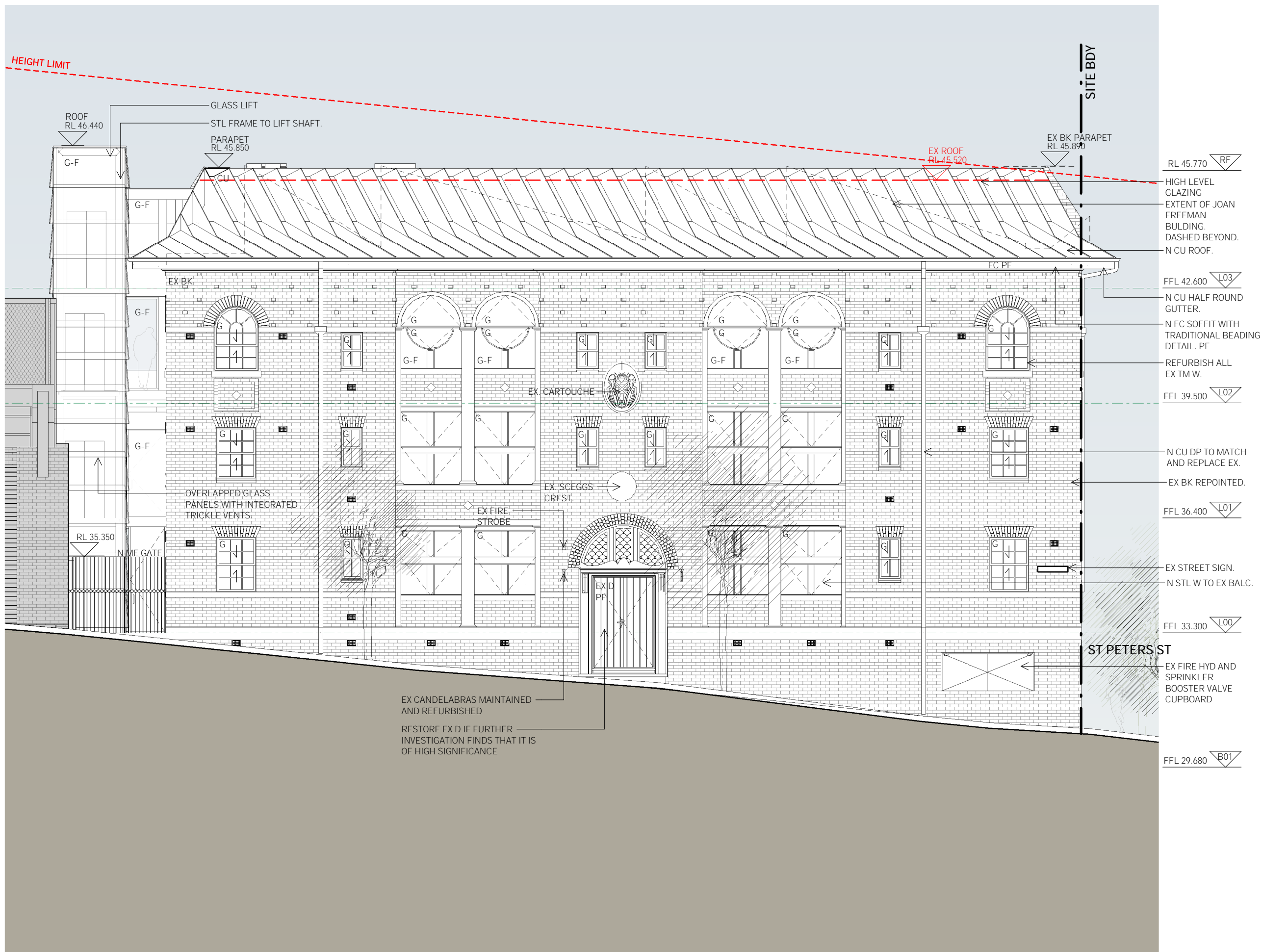

14 STOKES AVE
ALEXANDRIA NSW 2015
TEL +61 2 8332 4333
NOM ARCH WILLIAM SMART 6381

THIS DRAWING IS COPYRIGHT

DO NOT SCALE DRAWINGS



SCALE
1:100 @ A3 UNO

PROJECT
2022 WILKINSON HOUSE
DRAWN SENIOR QA APP'D
RW ML WS

DWG TITLE
EAST ELEVATION
DWG NO REV
DA400 A

smart design studio

LEGEND

[Symbol]	STUD WALL / PARTITION
[Symbol]	CONCRETE WALL
[Symbol]	BLOCK WALL
[Symbol]	BRICK WALL
[Symbol]	EXISTING WALL RETAINED (GREY SHOWS DETAIL)
[Symbol]	WALL TO BE DEMOLISHED

NOTES

- 1 All dimensions to be verified on site.
- 2 Report any discrepancies or omissions to SDS prior to construction.
- 3 Refer to architect for ambiguous details or when clarification is required.
- 4 All drawings to be read in conjunction with specification.
- 5 All drawings to be read in conjunction with consultants' drawings.
- 6 All structure to structural engineer's details.

**PRELIMINARY
NOT FOR CONSTRUCTION**

ISSUE	REASON	DATE
A	FOR SSSA SUBMISSION	15.10.21

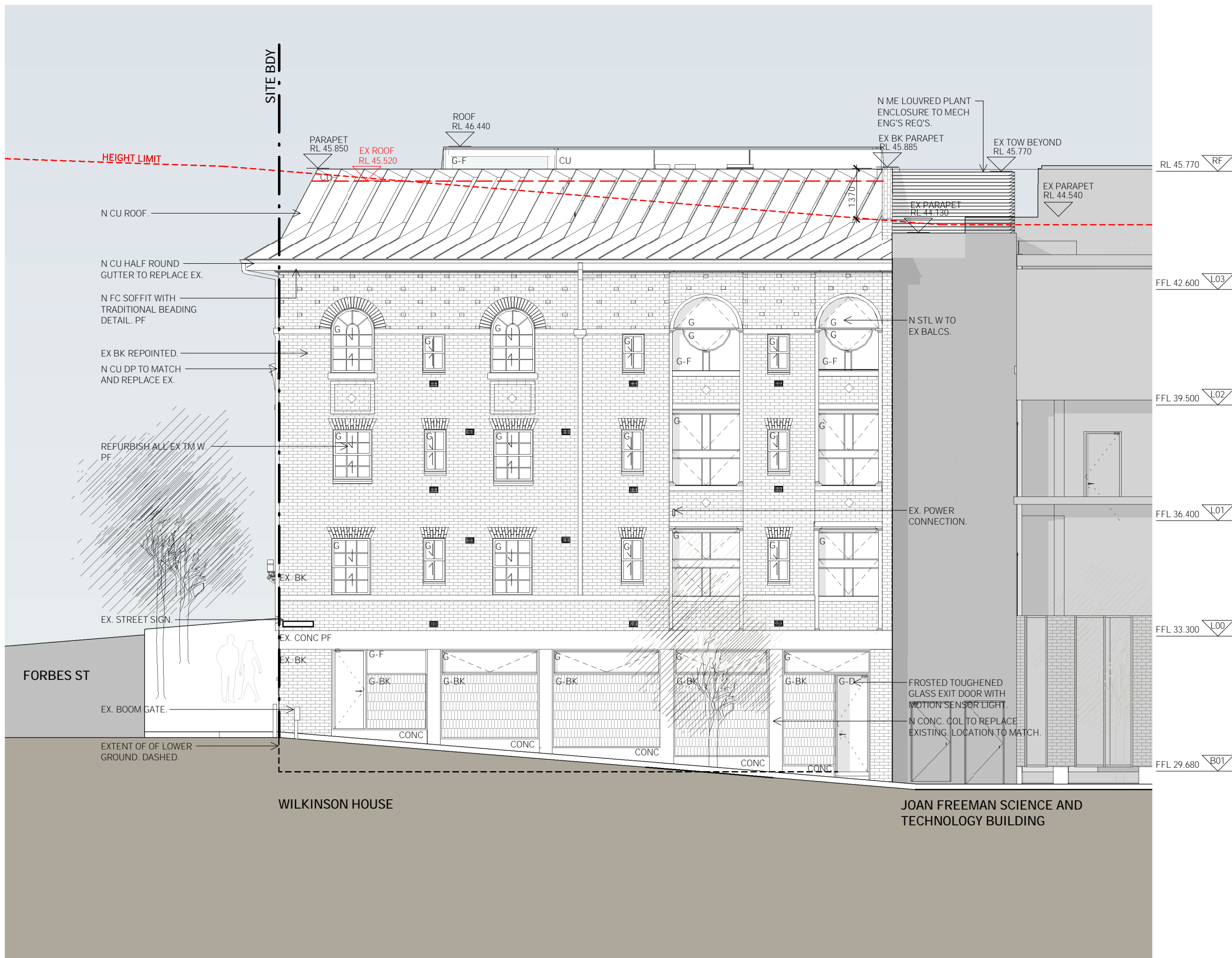

14 STOKES AVE
ALEXANDRIA NSW 2015
TEL +61 2 8332 4333
NOM ARCH WILLIAM SMART 6381

smart design studio

THIS DRAWING IS COPYRIGHT



DO NOT SCALE DRAWINGS

SCALE
1:100 @ A3 UNO

PROJECT
2022 WILKINSON HOUSE
DRAWN SENIOR QA APP'D
RW ML WS

DWG TITLE
NORTH ELEVATION
DWG NO REV
DA401 A

LEGEND

STUD WALL / PARTITION
CONCRETE WALL
BLOCK WALL
BRICK WALL
EXISTING WALL RETAINED (GREY SHOWS DETAIL)
WALL TO BE DEMOLISHED

- NOTES**
- All dimensions to be verified on site.
 - Report any discrepancies or omissions to SDS prior to construction.
 - Refer to architect for ambiguous details or when clarification is required.
 - All drawings to be read in conjunction with specification.
 - All drawings to be read in conjunction with consultants' drawings.
 - All structure to structural engineer's details.

**PRELIMINARY
NOT FOR CONSTRUCTION**

ISSUE	REASON	DATE
A	FOR SSDA SUBMISSION	15.10.21

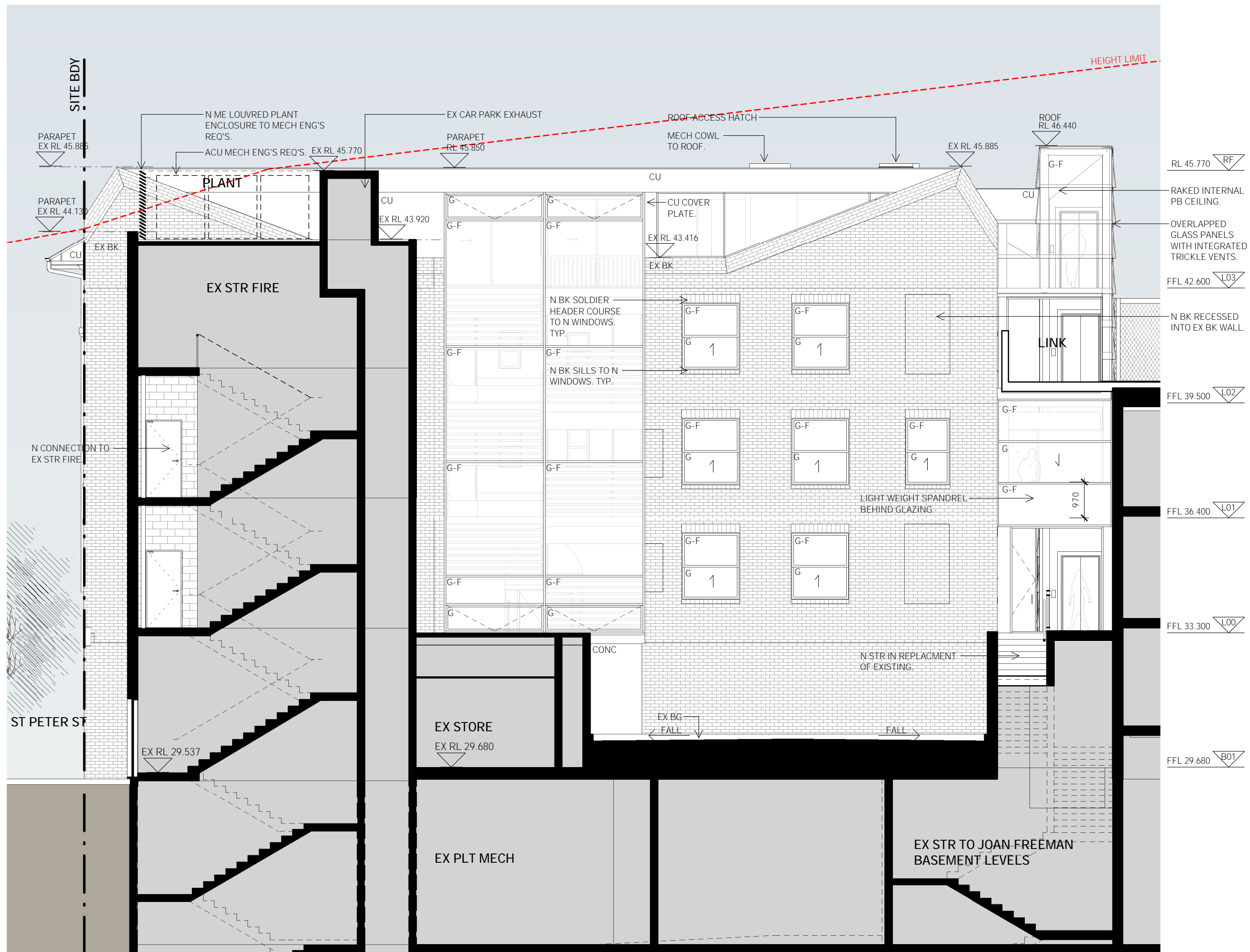

14 STOKES AVE
ALEXANDRIA NSW 2015
TEL +61 2 8332 4333
NOM ARCH WILLIAM SMART 6381

smart design studio

THIS DRAWING IS COPYRIGHT



DO NOT SCALE DRAWINGS

SCALE
1:100 @ A3 UNO

PROJECT
2022 WILKINSON HOUSE
DRAWN SENIOR QA APP'D
RW ML WS

DWG TITLE
WEST ELEVATION
DWG NO REV
DA402 A

LEGEND

- STUD WALL / PARTITION
- CONCRETE WALL
- BLOCK WALL
- BRICK WALL
- EXISTING WALL RETAINED (GREY SHOWS DETAIL)
- WALL TO BE DEMOLISHED

NOTES

- 1 All dimensions to be verified on site.
- 2 Report any discrepancies or omissions to SDS prior to construction.
- 3 Refer to architect for ambiguous details or when clarification is required.
- 4 All drawings to be read in conjunction with specification.
- 5 All drawings to be read in conjunction with consultants' drawings.
- 6 All structure to structural engineer's details.

**PRELIMINARY
NOT FOR CONSTRUCTION**

ISSUE	REASON	DATE
A	FOR SSDA SUBMISSION	15.10.21

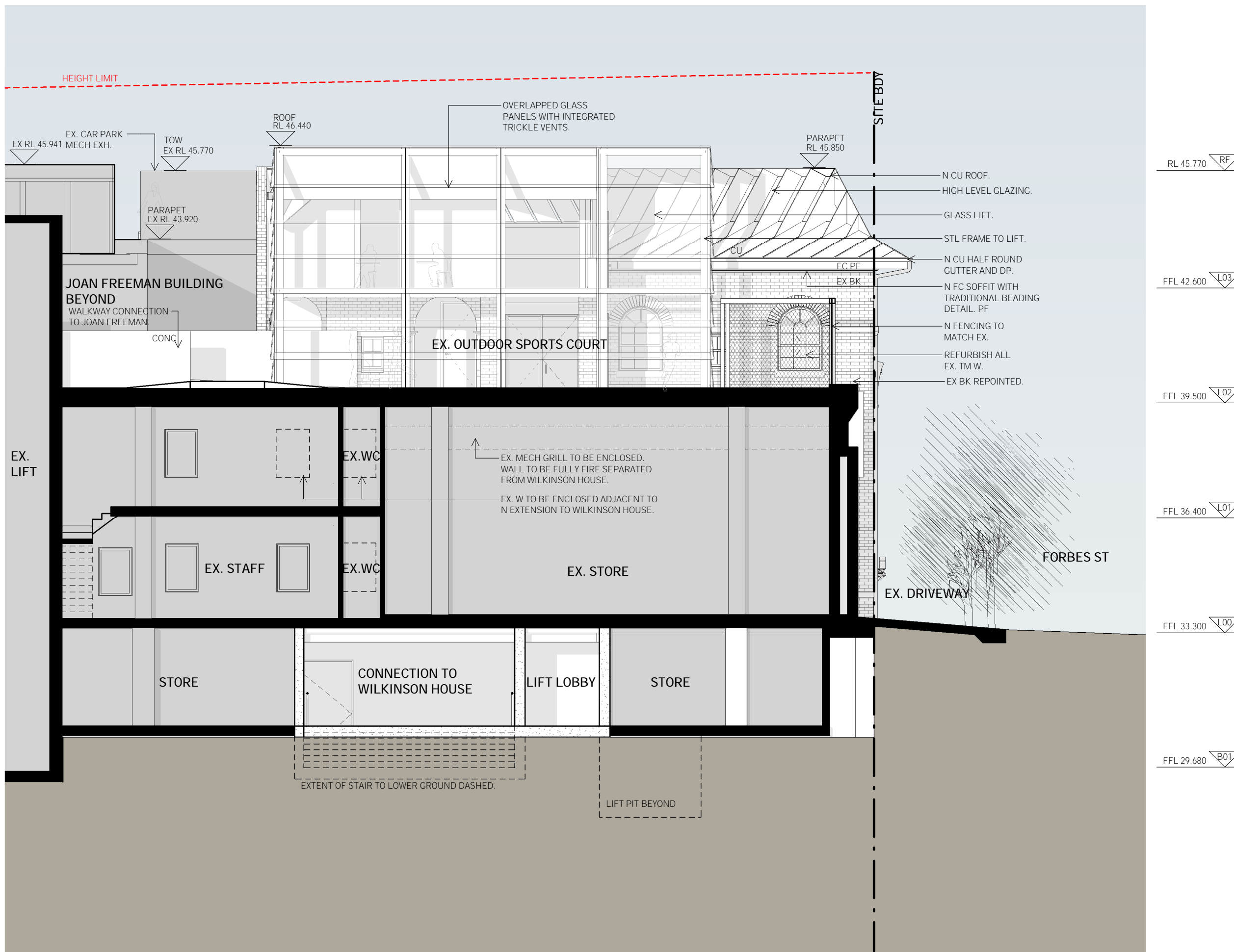

14 STOKES AVE
ALEXANDRIA NSW 2015
TEL +61 2 8332 4333
NOM ARCH WILLIAM SMART 6381

smart design studio

THIS DRAWING IS COPYRIGHT



DO NOT SCALE DRAWINGS

SCALE
1:100 @ A3 UNO

PROJECT
2022 WILKINSON HOUSE
DRAWN SENIOR QA APP'D
RW ML WS

DWG TITLE
SOUTH ELEVATION
DWG NO REV
DA403 A

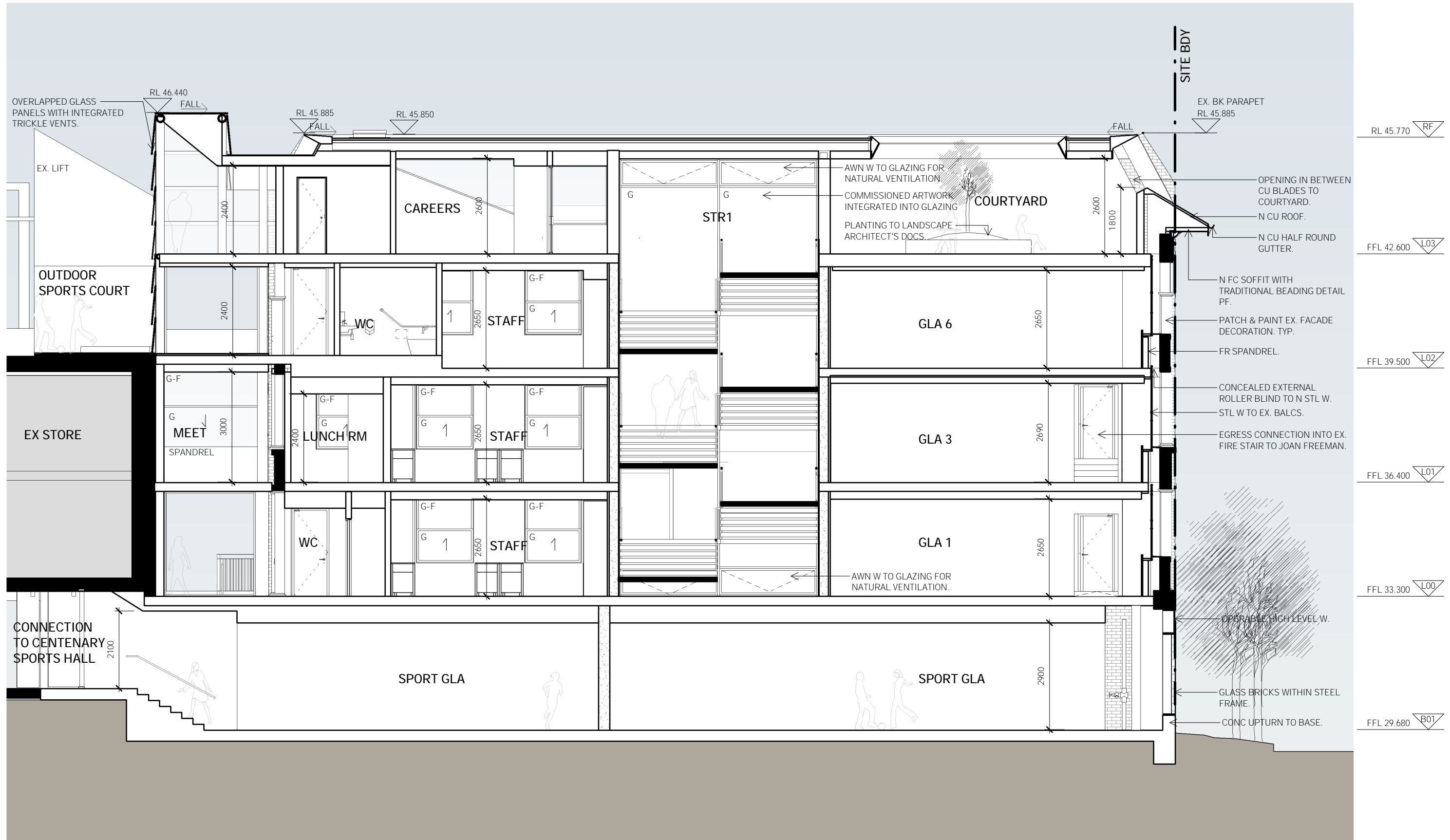

PRELIMINARY
NOT FOR CONSTRUCTION

- | | |
|---|--|
| 1 All dimensions to be verified on site. | 4 All drawings to be read in conjunction with specification. |
| 2 Report any discrepancies or omissions to SDS prior to construction. | 5 All drawings to be read in conjunction with consultants' drawings. |
| 3 Refer to architect for ambiguous details or when clarification is required. | 6 All structure to structural engineer's details. |

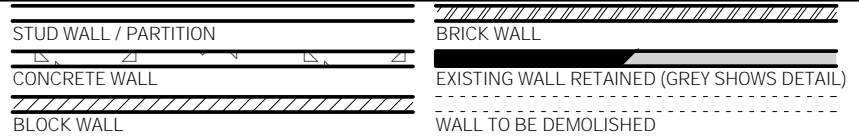

ISSUE	REASON	DATE
A	FOR SSSA SUBMISSION	15.10.21

14 STOKES AVE
ALEXANDRIA NSW 2015
TEL +61 2 8332 4333
NOM ARCH WILLIAM SMART 6381

THIS DRAWING IS COPYRIGHT
DO NOT SCALE DRAWINGS
SCALE
1:100 @ A3 UNO

PROJECT
2022 WILKINSON HOUSE
DRAWN SENIOR QA APP'D
RW ML WS

DWG TITLE
SECTION AA
DWG NO DA450
REV A

LEGEND

STUD WALL / PARTITION
CONCRETE WALL
BLOCK WALL
BRICK WALL
EXISTING WALL RETAINED (GREY SHOWS DETAIL)
WALL TO BE DEMOLISHED

- NOTES**
- All dimensions to be verified on site.
 - Report any discrepancies or omissions to SDS prior to construction.
 - Refer to architect for ambiguous details or when clarification is required.
 - All drawings to be read in conjunction with specification.
 - All drawings to be read in conjunction with consultants' drawings.
 - All structure to structural engineer's details.

**PRELIMINARY
NOT FOR CONSTRUCTION**

ISSUE	REASON	DATE
A	FOR SSDA SUBMISSION	15.10.21

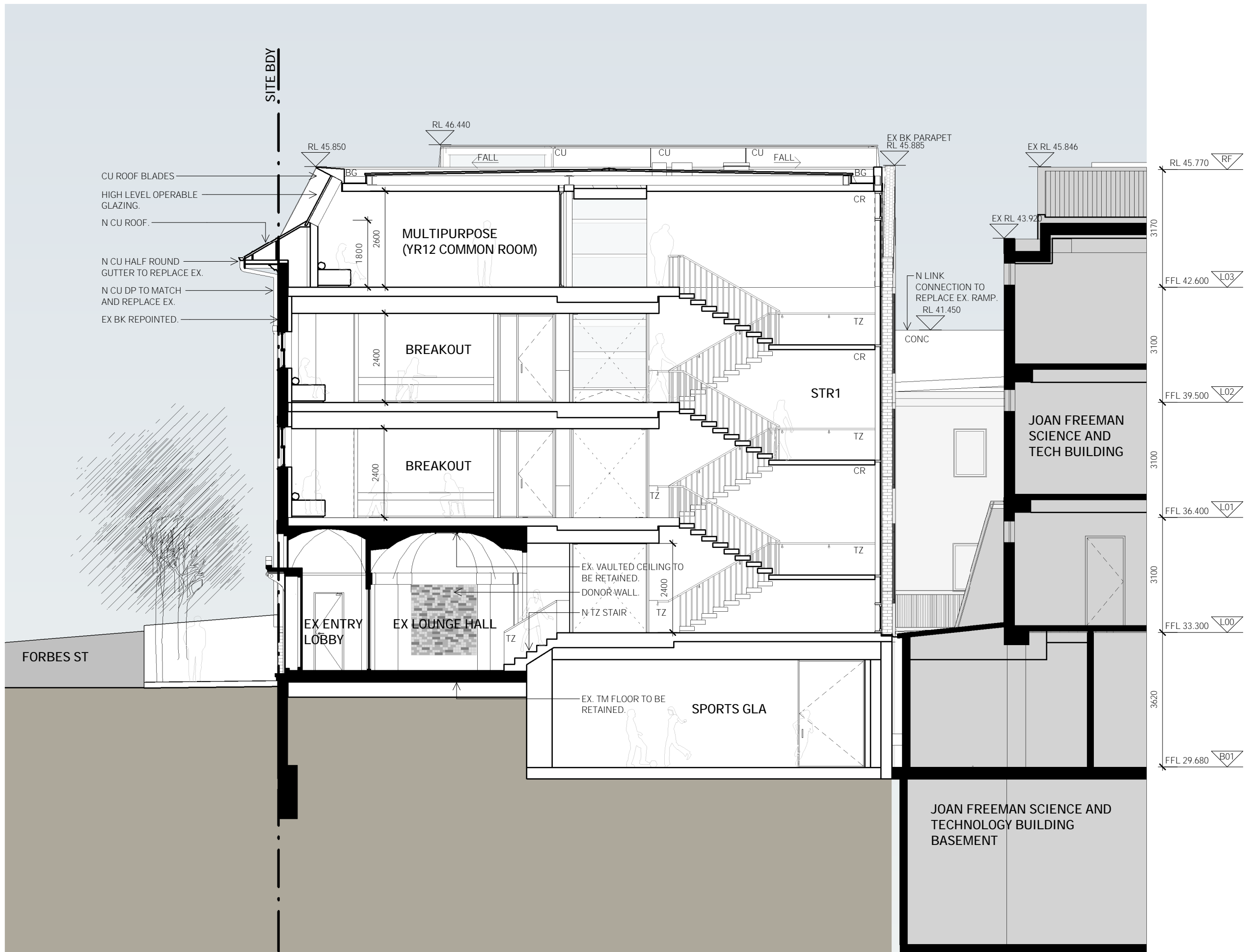

LEGEND

STUD WALL / PARTITION
CONCRETE WALL
BLOCK WALL
BRICK WALL
EXISTING WALL RETAINED (GREY SHOWS DETAIL)
WALL TO BE DEMOLISHED

- NOTES**
- All dimensions to be verified on site.
 - Report any discrepancies or omissions to SDS prior to construction.
 - Refer to architect for ambiguous details or when clarification is required.
 - All drawings to be read in conjunction with specification.
 - All drawings to be read in conjunction with consultants' drawings.
 - All structure to structural engineer's details.

**PRELIMINARY
NOT FOR CONSTRUCTION**

ISSUE	REASON	DATE
A	FOR SSSA SUBMISSION	15.10.21

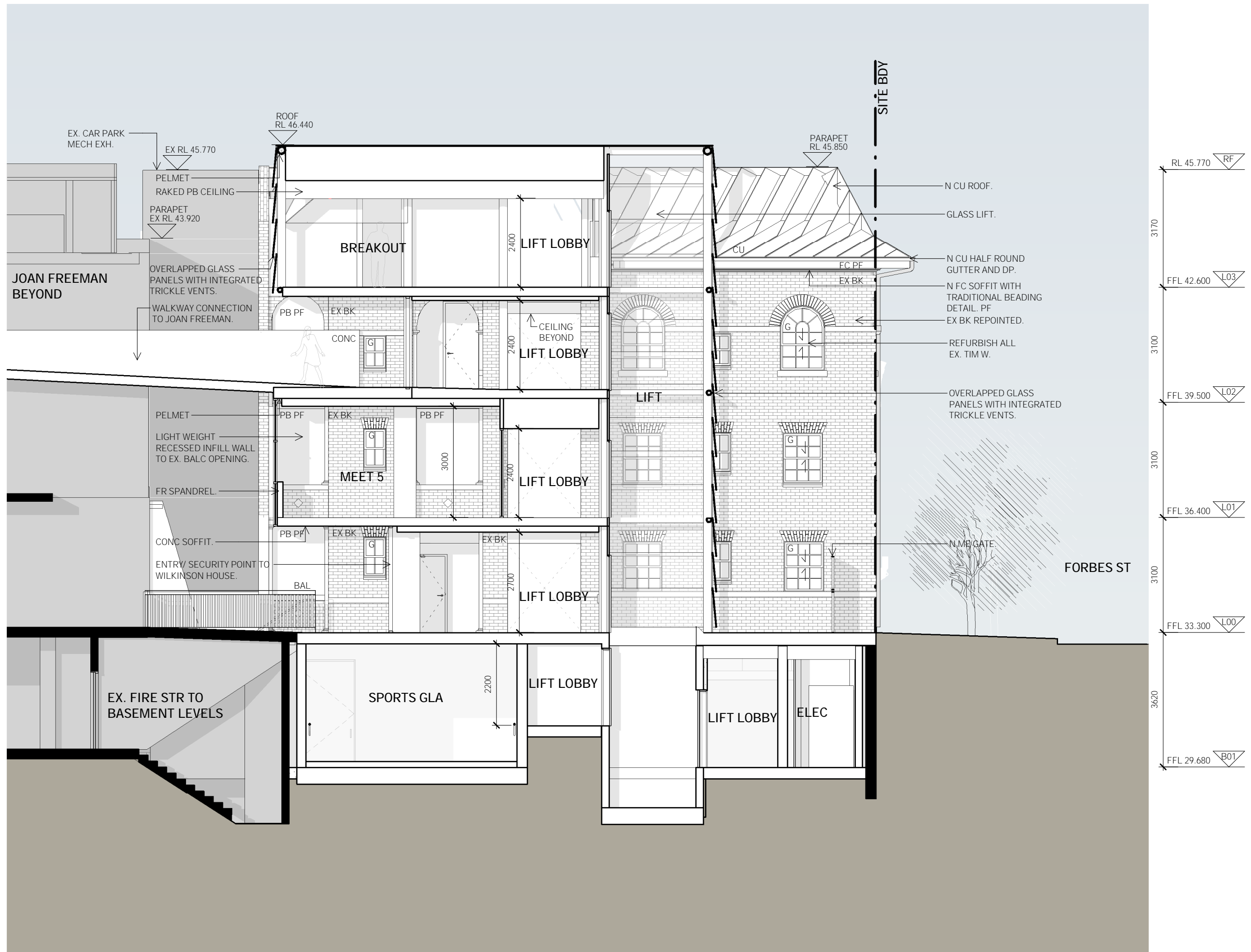

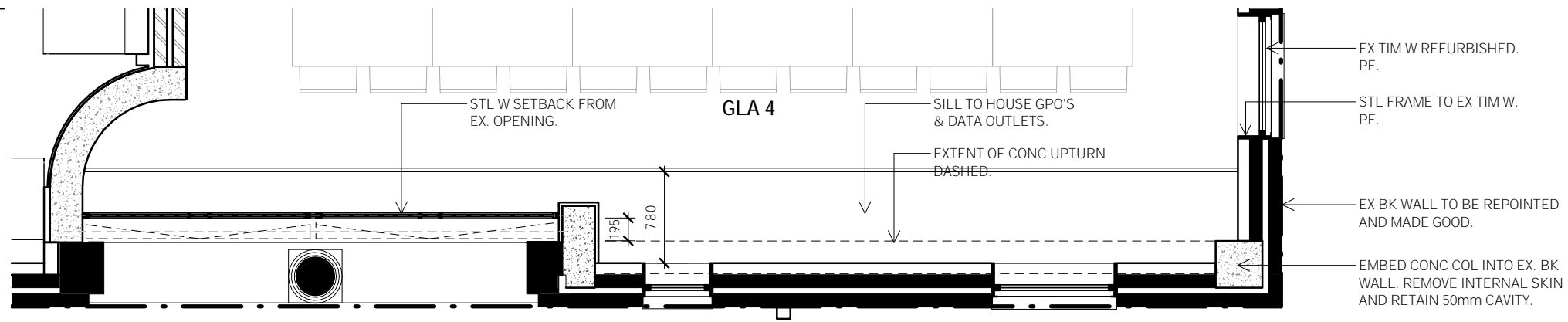

NOTES

- 1 All dimensions to be verified on site.
- 2 Report any discrepancies or omissions to SDS prior to construction.
- 3 Refer to architect for ambiguous details or when clarification is required.
- 4 All drawings to be read in conjunction with specification.
- 5 All drawings to be read in conjunction with consultants' drawings.
- 6 All structure to structural engineer's details.

PRELIMINARY
NOT FOR CONSTRUCTION

ISSUE	REASON	DATE
A	FOR SSDA SUBMISSION	15.10.21

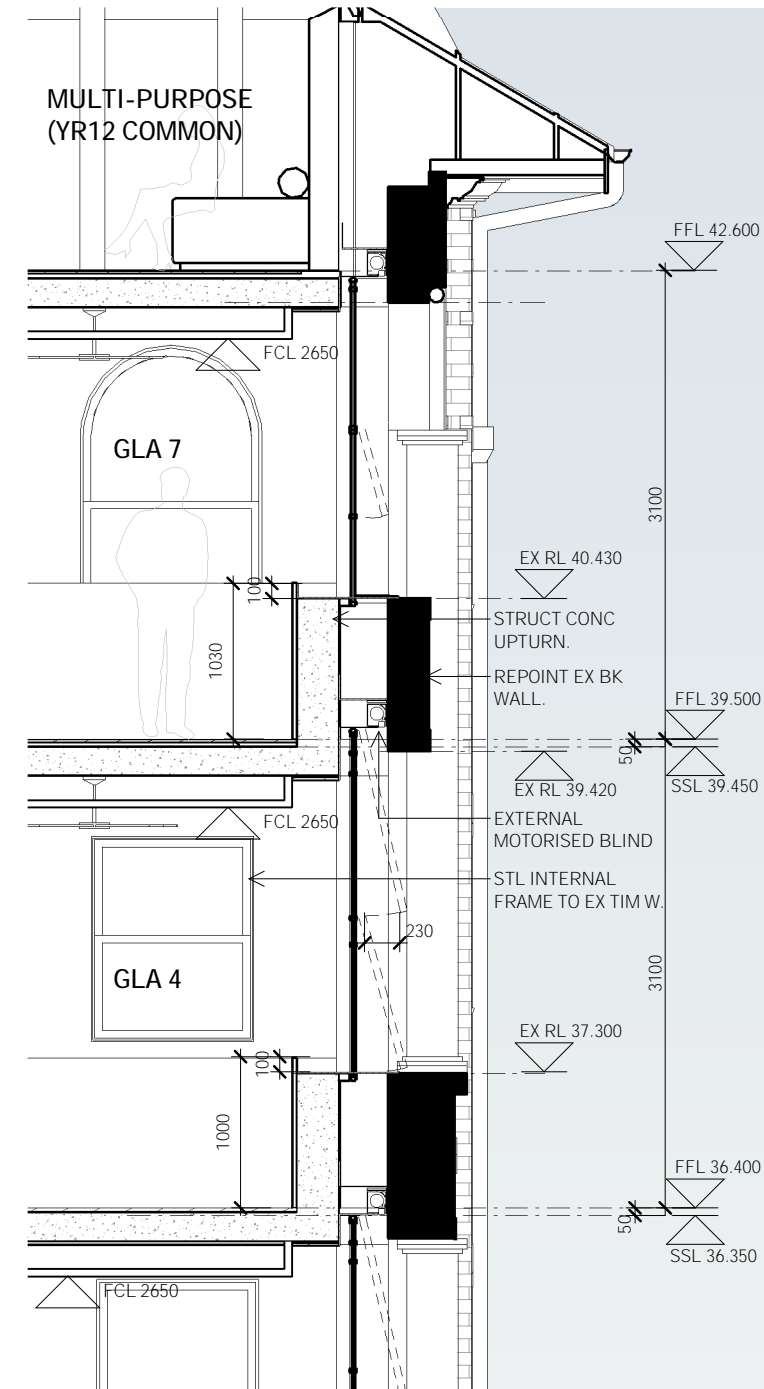
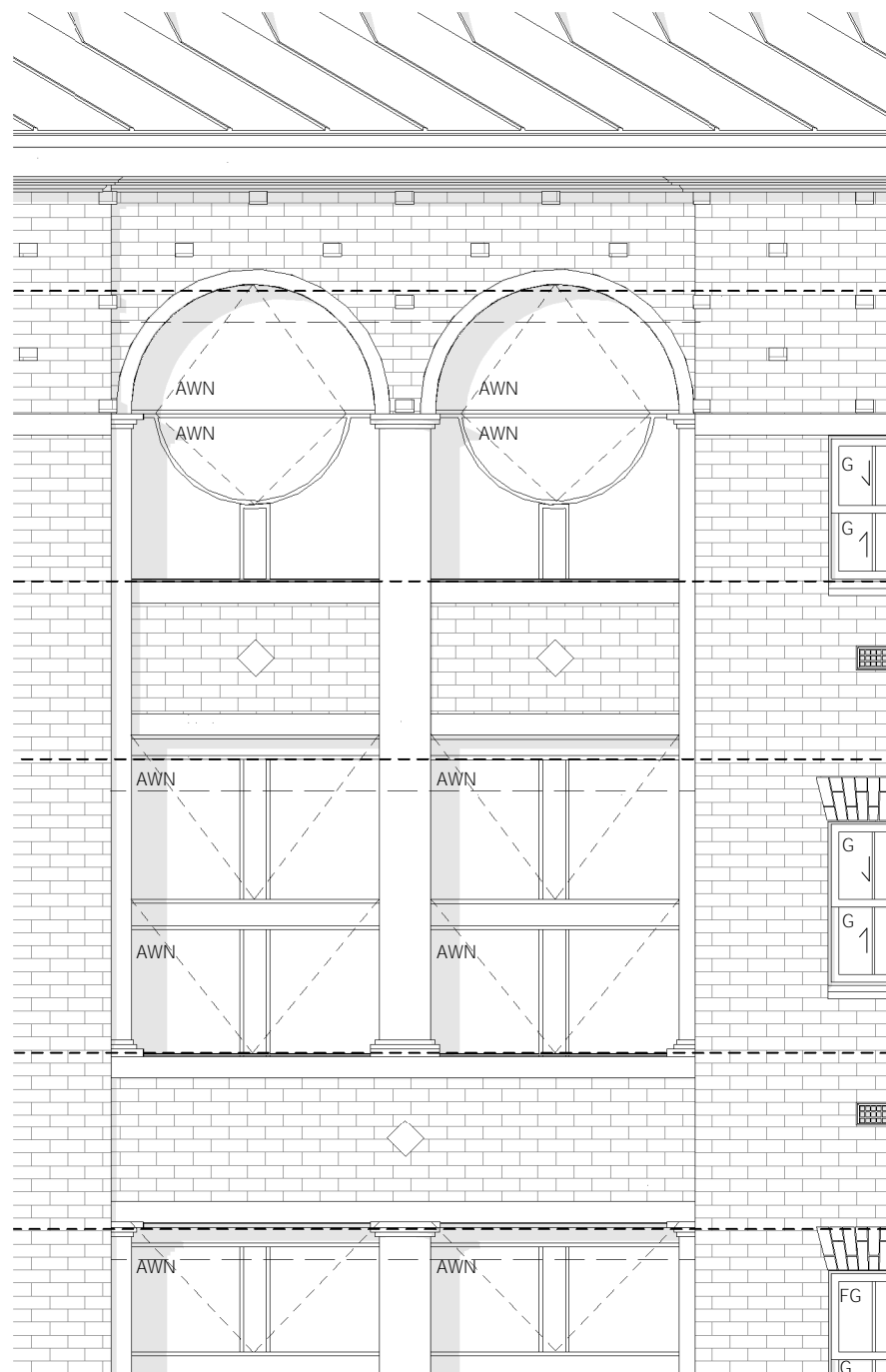

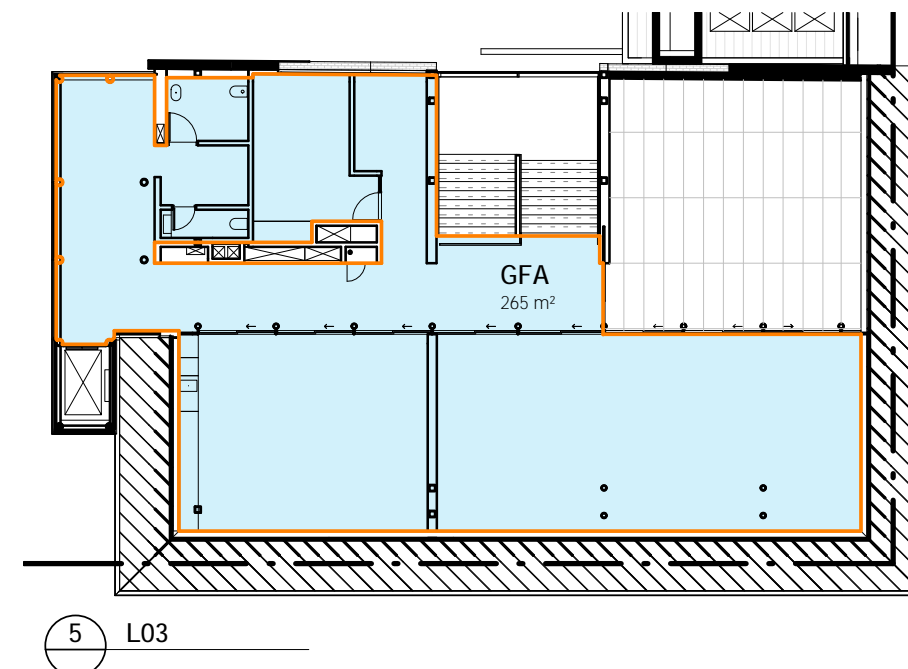
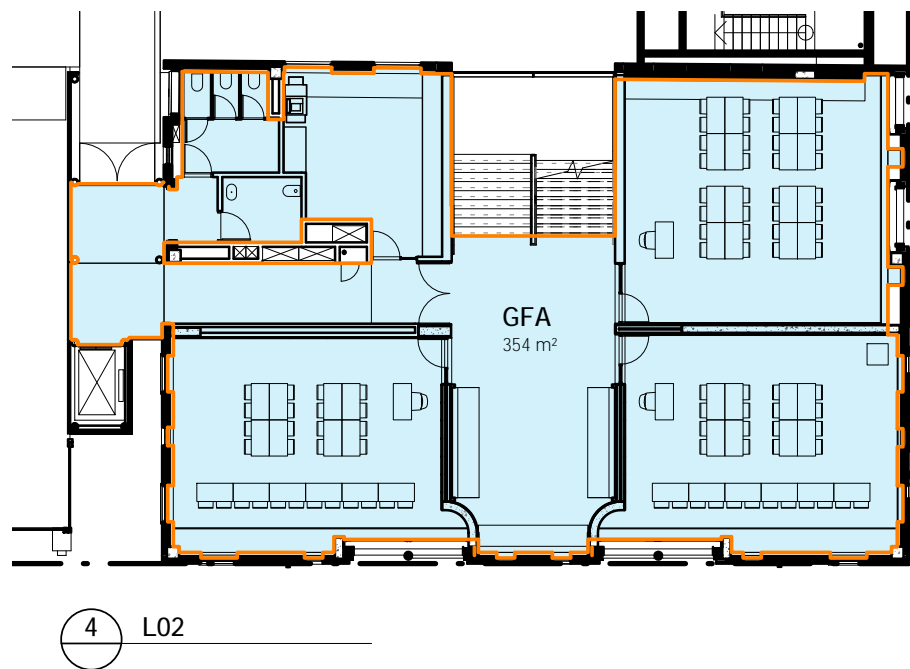
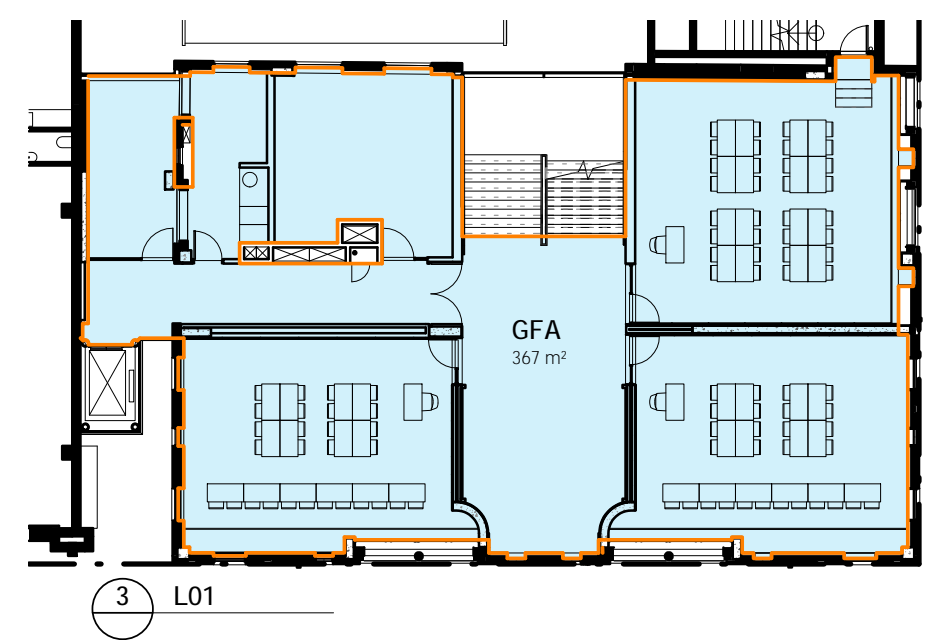
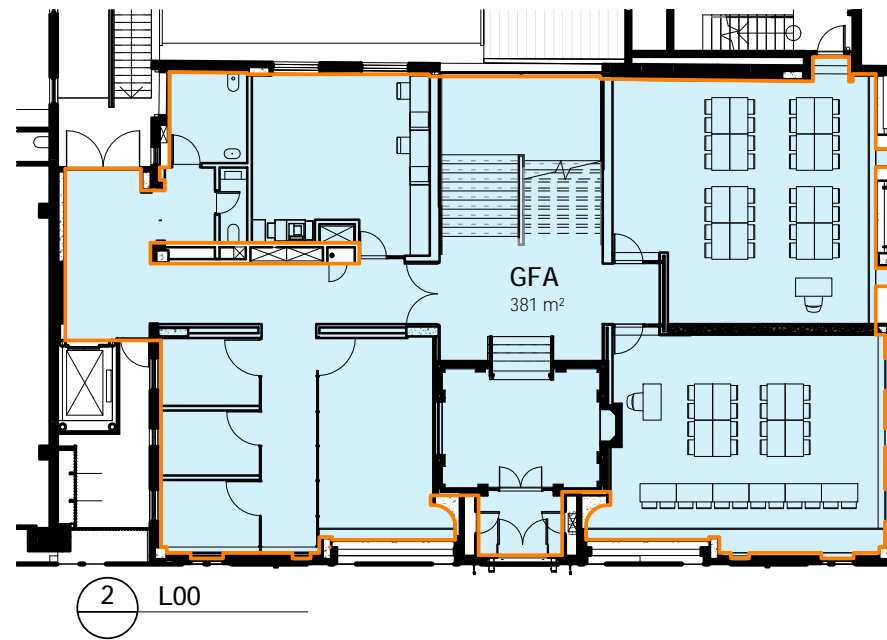
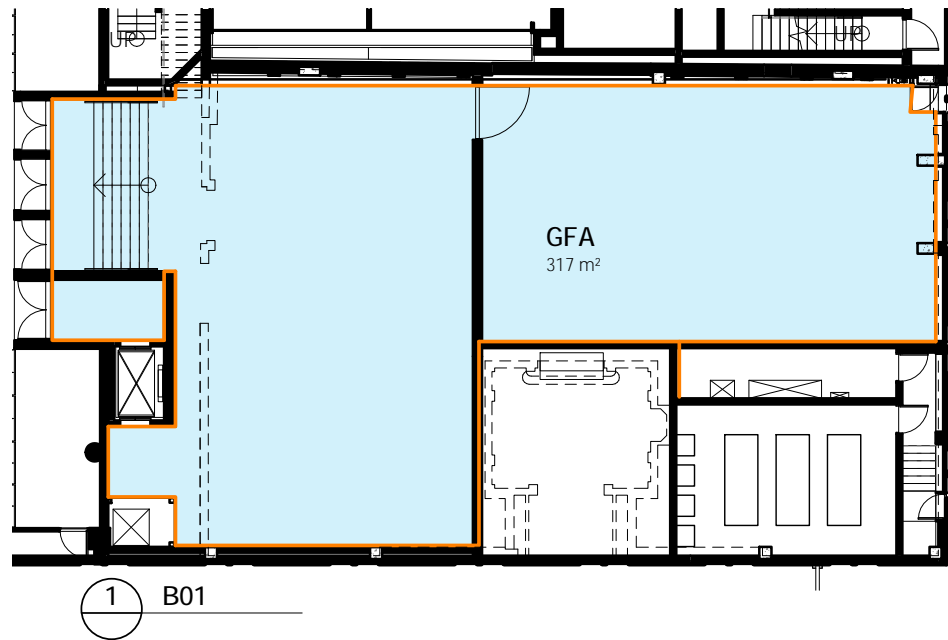

GFA SCHEDULE	
B01	316.7 m ²
L00	381.2 m ²
L01	367.2 m ²
L02	353.7 m ²
L03	264.8 m ²
TOTAL GFA	1683.6 m ²

PRELIMINARY
NOT FOR CONSTRUCTION

- | | |
|---|--|
| 1 All dimensions to be verified on site. | 4 All drawings to be read in conjunction with specification. |
| 2 Report any discrepancies or omissions to SDS prior to construction. | 5 All drawings to be read in conjunction with consultants' drawings. |
| 3 Refer to architect for ambiguous details or when clarification is required. | 6 All structure to structural engineer's details. |

ISSUE	REASON	DATE
A	FOR SSDA SUBMISSION	15.10.21

14 STOKES AVE
ALEXANDRIA NSW 2015
TEL +61 2 8332 4333
NOM ARCH WILLIAM SMART 6381

THIS DRAWING IS COPYRIGHT
DO NOT SCALE DRAWINGS
SCALE
1:250 @ A3 UNO

PROJECT
2022 WILKINSON HOUSE
DRAWN SENIOR QA APP'D
JVW ML WS

DWG TITLE
GFA PLANS
DWG NO REV
DA750 A

LEGEND

- EXISTING SHADOW
- NEW SHADOW
- REDUCED SHADOW

NOTES

- 1 All dimensions to be verified on site.
- 2 Report any discrepancies or omissions to SDS prior to construction.
- 3 Refer to architect for ambiguous details or when clarification is required.
- 4 All drawings to be read in conjunction with specification.
- 5 All drawings to be read in conjunction with consultants' drawings.
- 6 All structure to structural engineer's details.

**PRELIMINARY
NOT FOR CONSTRUCTION**

ISSUE	REASON	DATE
A	FOR SSSA SUBMISSION	15.10.21

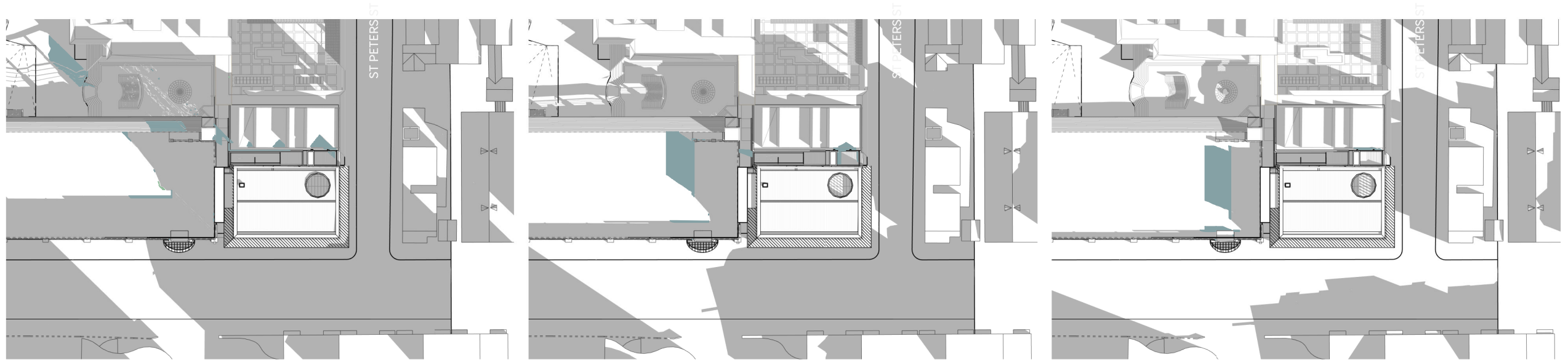

1 8:00

2 9:00

3 10:00

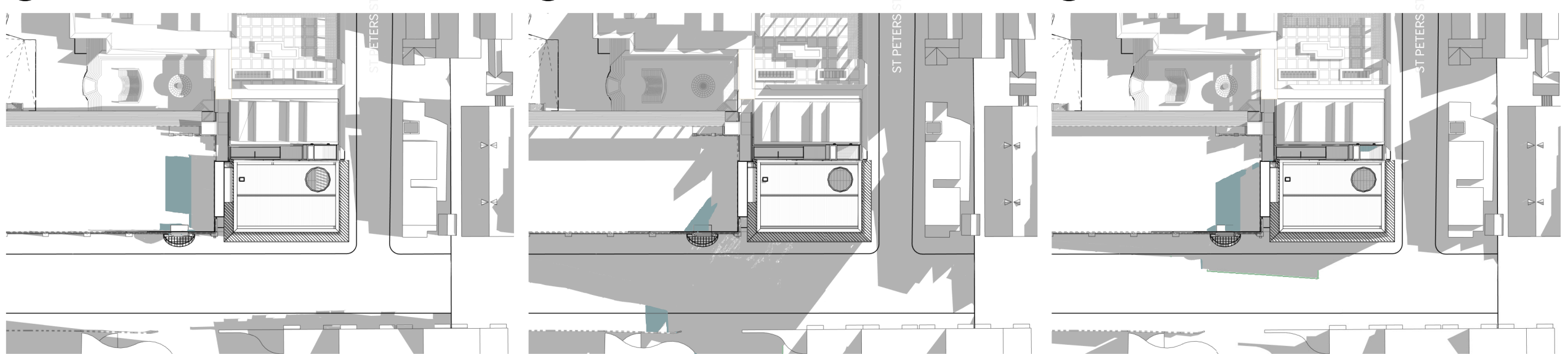

4 11:00

5 12:00

6 13:00

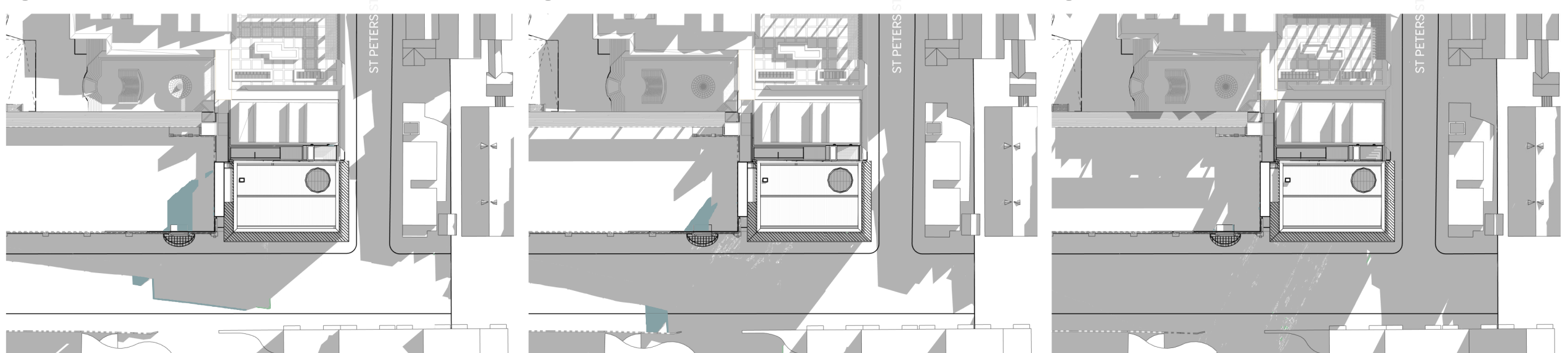

7 14:00

8 15:00

9 16:00

14 STOKES AVE
ALEXANDRIA NSW 2015
TEL +61 2 8332 4333
NOM ARCH WILLIAM SMART 6381

THIS DRAWING IS COPYRIGHT

DO NOT SCALE DRAWINGS



SCALE
1:1000 @ A3 UNO

PROJECT
2022 WILKINSON HOUSE
DRAWN SENIOR QA APP'D
AS ML WS

DWG TITLE
SHADOW DIAGRAM
DWG NO REV
DA760 A

NOTES

- 1 All dimensions to be verified on site.
- 2 Report any discrepancies or omissions to SDS prior to construction.
- 3 Refer to architect for ambiguous details or when clarification is required.
- 4 All drawings to be read in conjunction with specification.
- 5 All drawings to be read in conjunction with consultants' drawings.
- 6 All structure to structural engineer's details.

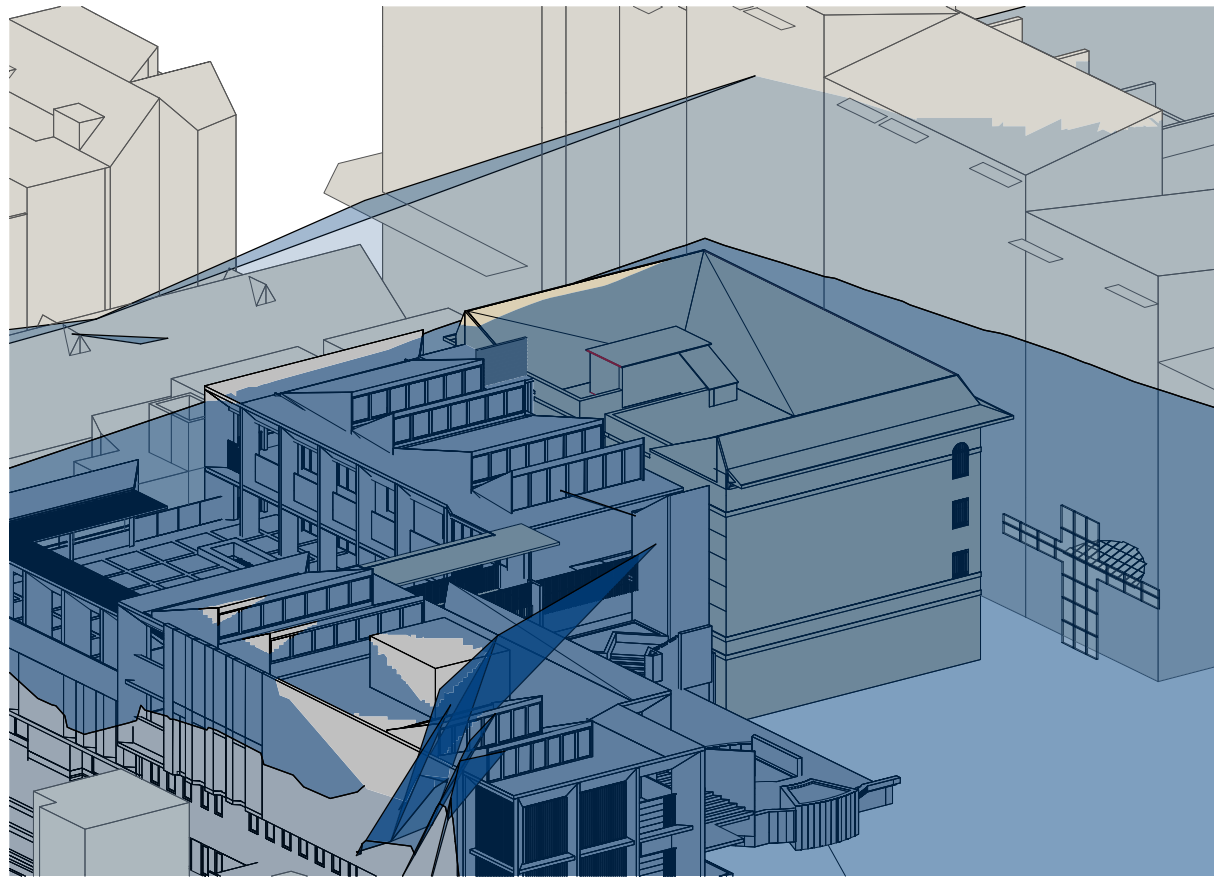

1 EXISTING VIEW FROM SOUTH WEST

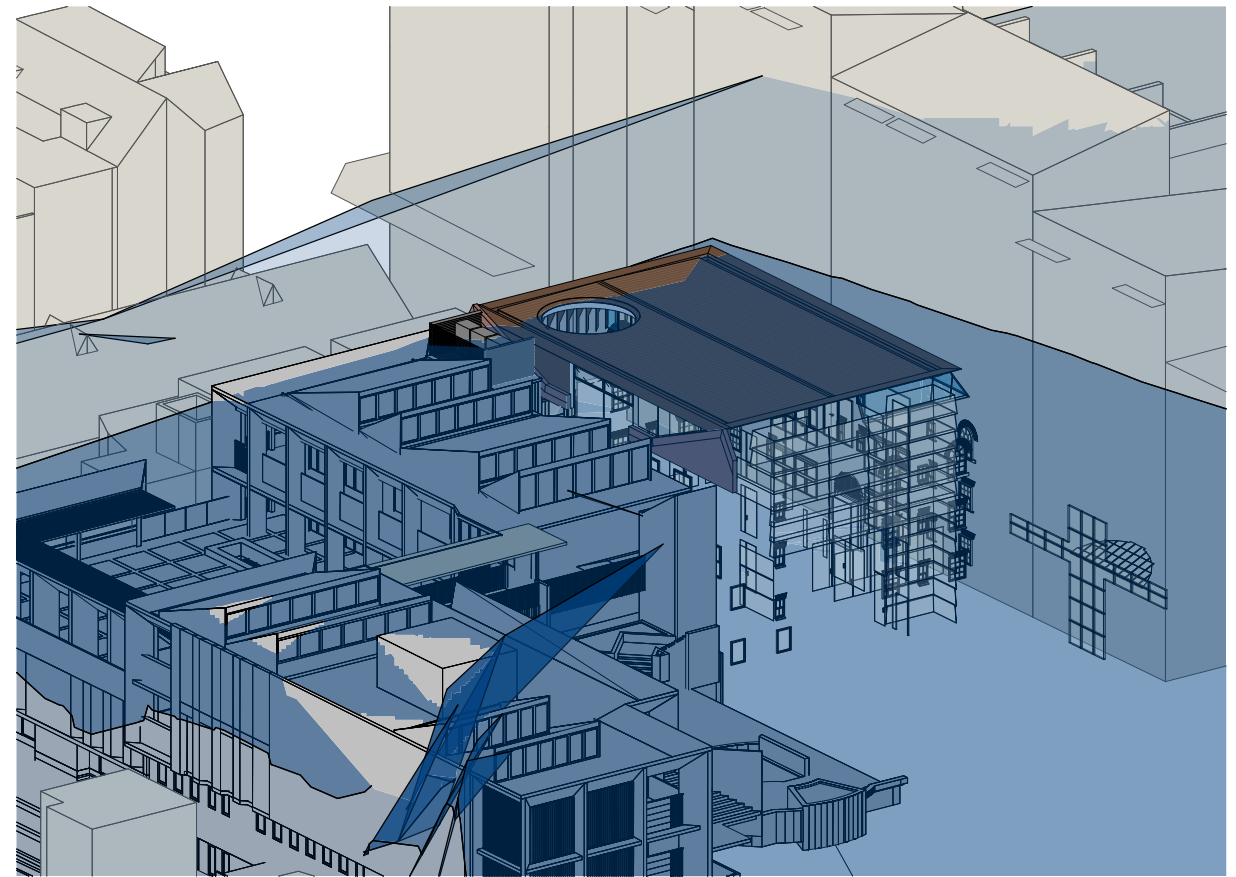

2 PROPOSED VIEW FROM SOUTH WEST

PRELIMINARY
NOT FOR CONSTRUCTION

ISSUE	REASON	DATE
A	FOR SSDA SUBMISSION	15.10.21

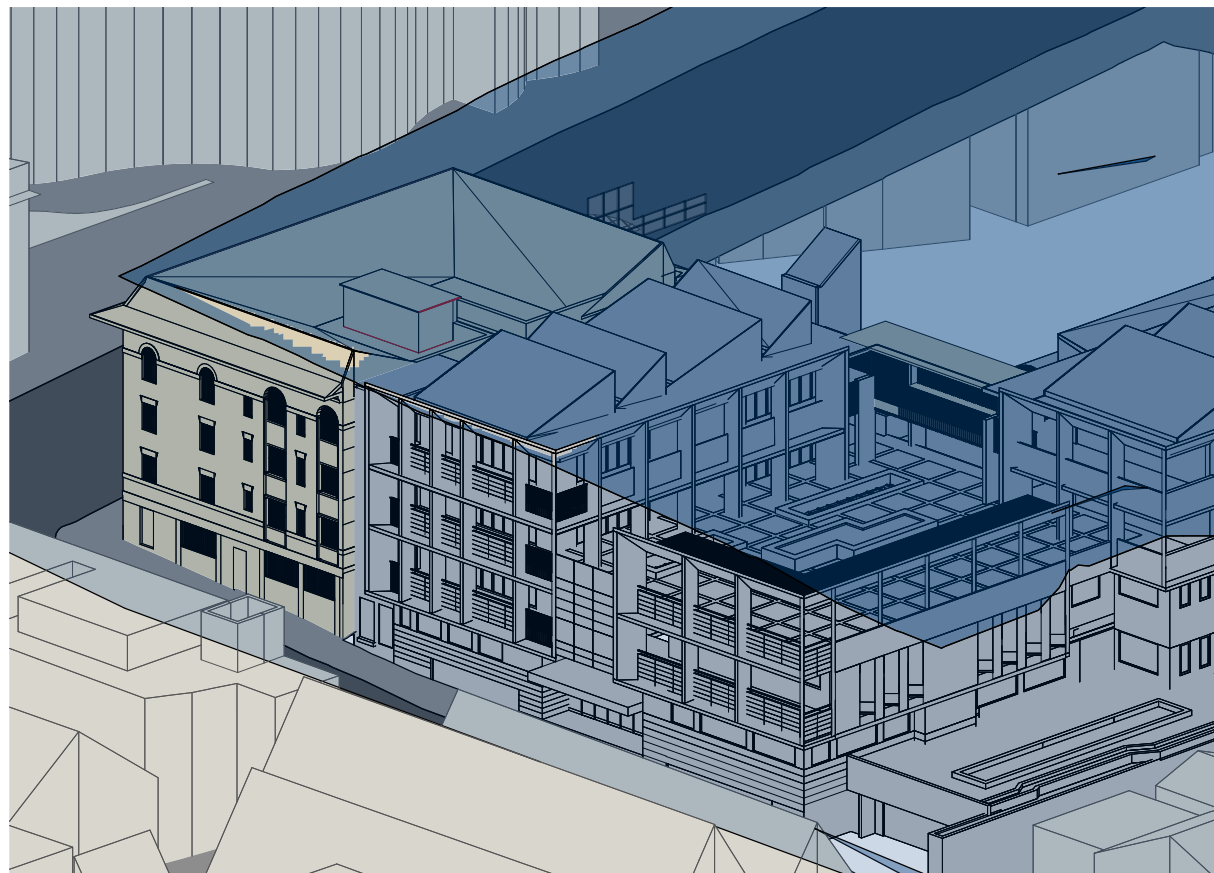

3 EXISTING VIEW FROM NORTH WEST

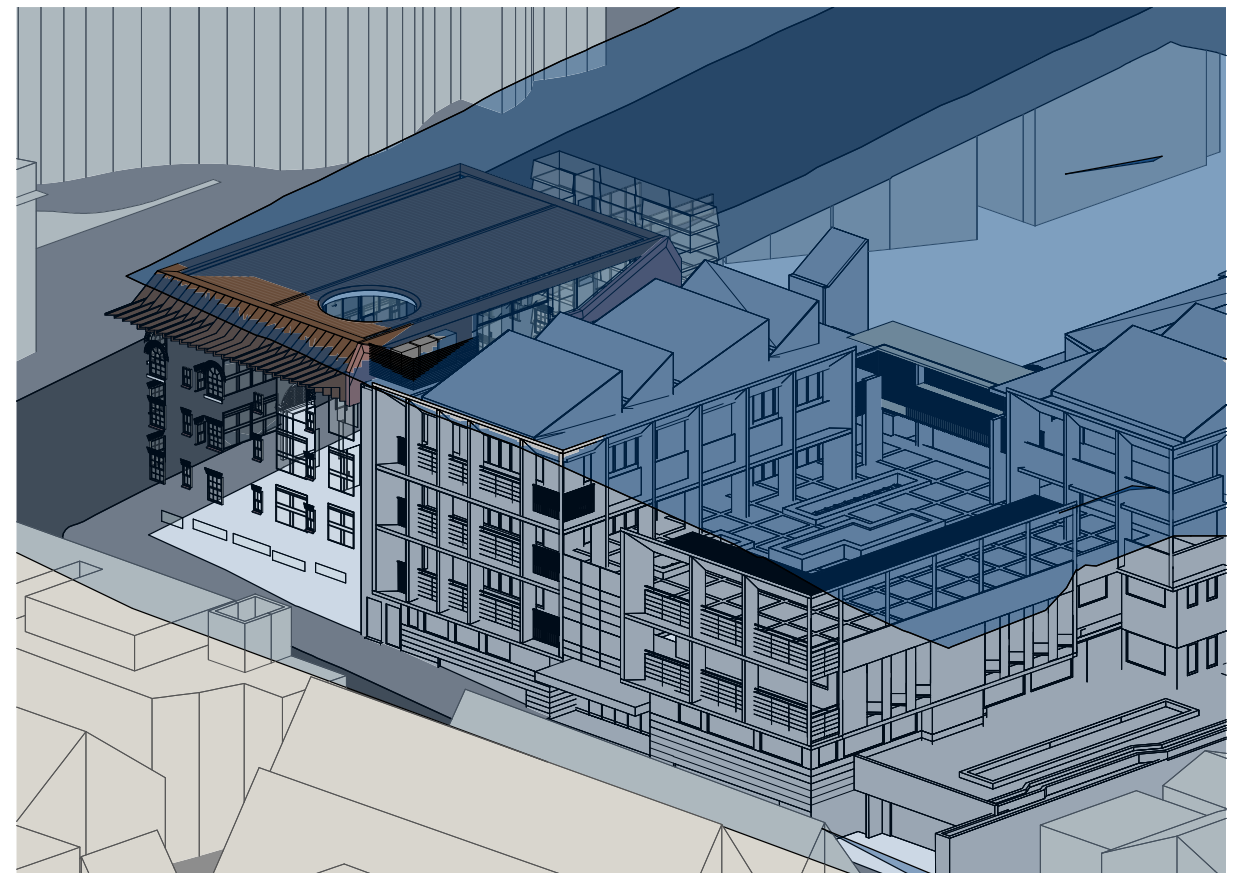

4 PROPOSED VIEW FROM NORTH WEST

LEGEND

- STUD WALL / PARTITION
- CONCRETE WALL
- BLOCK WALL
- BRICK WALL
- EXISTING WALL RETAINED (GREY SHOWS DETAIL)
- WALL TO BE DEMOLISHED

NOTES

- 1 All dimensions to be verified on site.
- 2 Report any discrepancies or omissions to SDS prior to construction.
- 3 Refer to architect for ambiguous details or when clarification is required.
- 4 All drawings to be read in conjunction with specification.
- 5 All drawings to be read in conjunction with consultants' drawings.
- 6 All structure to structural engineer's details.

FOR REFERENCE ONLY
PRELIMINARY
 NOT FOR CONSTRUCTION

ISSUE	REASON	DATE
A	FOR SSDA SUBMISSION	15.10.21

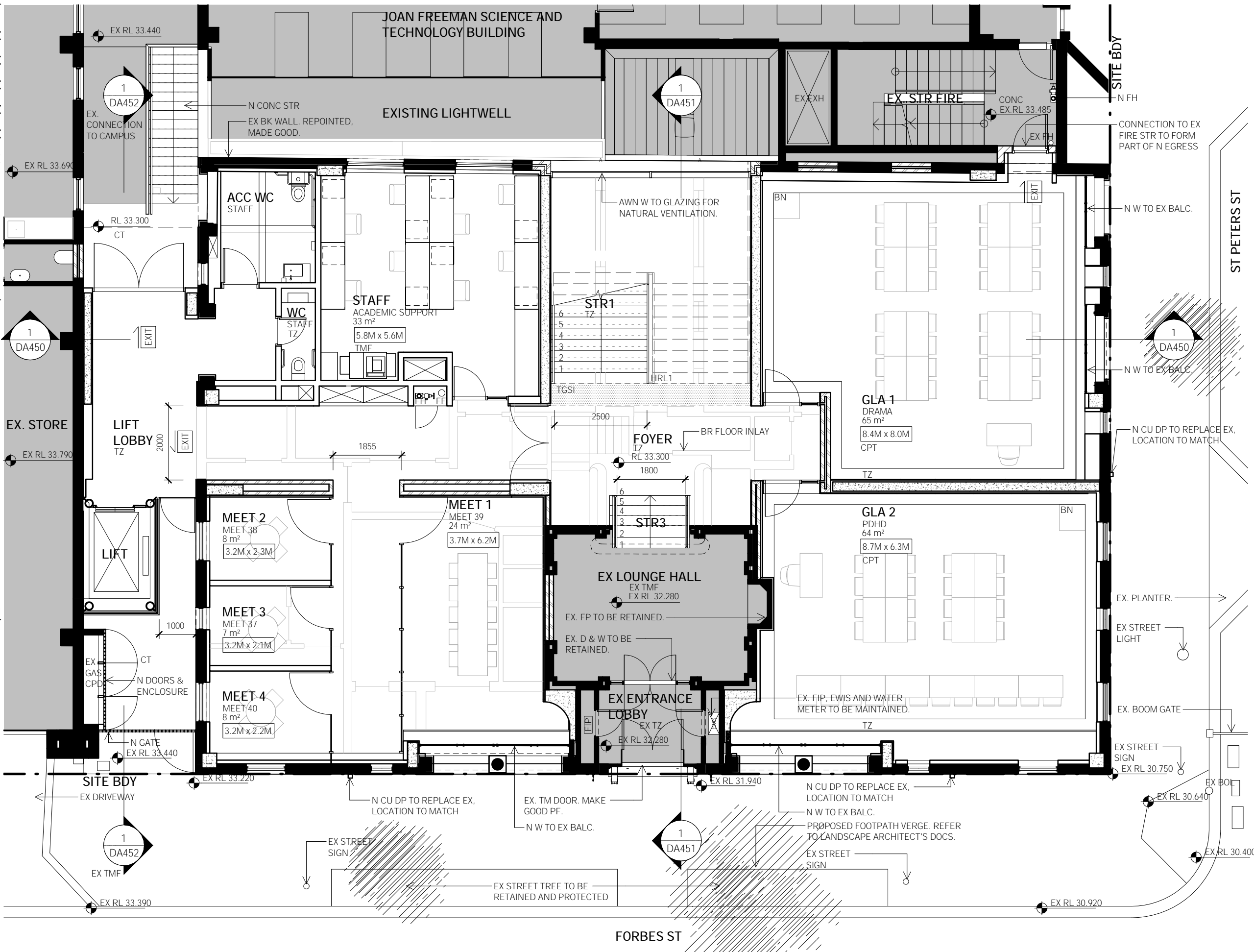

14 STOKES AVE
 ALEXANDRIA NSW 2015
 TEL +61 2 8332 4333
 NOM ARCH WILLIAM SMART 6381

smart design studio

THIS DRAWING IS COPYRIGHT



DO NOT SCALE DRAWINGS

SCALE
 1:100 @ A3 UNO

PROJECT
2022 WILKINSON HOUSE
 DRAWN SENIOR QA APP'D
 RW ML ML

DWG TITLE
L00 - HERITAGE INLAY
 DWG NO REV
 SK100 A

LEGEND

[Symbol]	STUD WALL / PARTITION
[Symbol]	CONCRETE WALL
[Symbol]	BLOCK WALL
[Symbol]	BRICK WALL
[Symbol]	EXISTING WALL RETAINED (GREY SHOWS DETAIL)
[Symbol]	WALL TO BE DEMOLISHED

- NOTES**
- All dimensions to be verified on site.
 - Report any discrepancies or omissions to SDS prior to construction.
 - Refer to architect for ambiguous details or when clarification is required.
 - All drawings to be read in conjunction with specification.
 - All drawings to be read in conjunction with consultants' drawings.
 - All structure to structural engineer's details.

FOR REFERENCE ONLY
PRELIMINARY
 NOT FOR CONSTRUCTION

ISSUE	REASON	DATE
A	FOR SSSA SUBMISSION	15.10.21

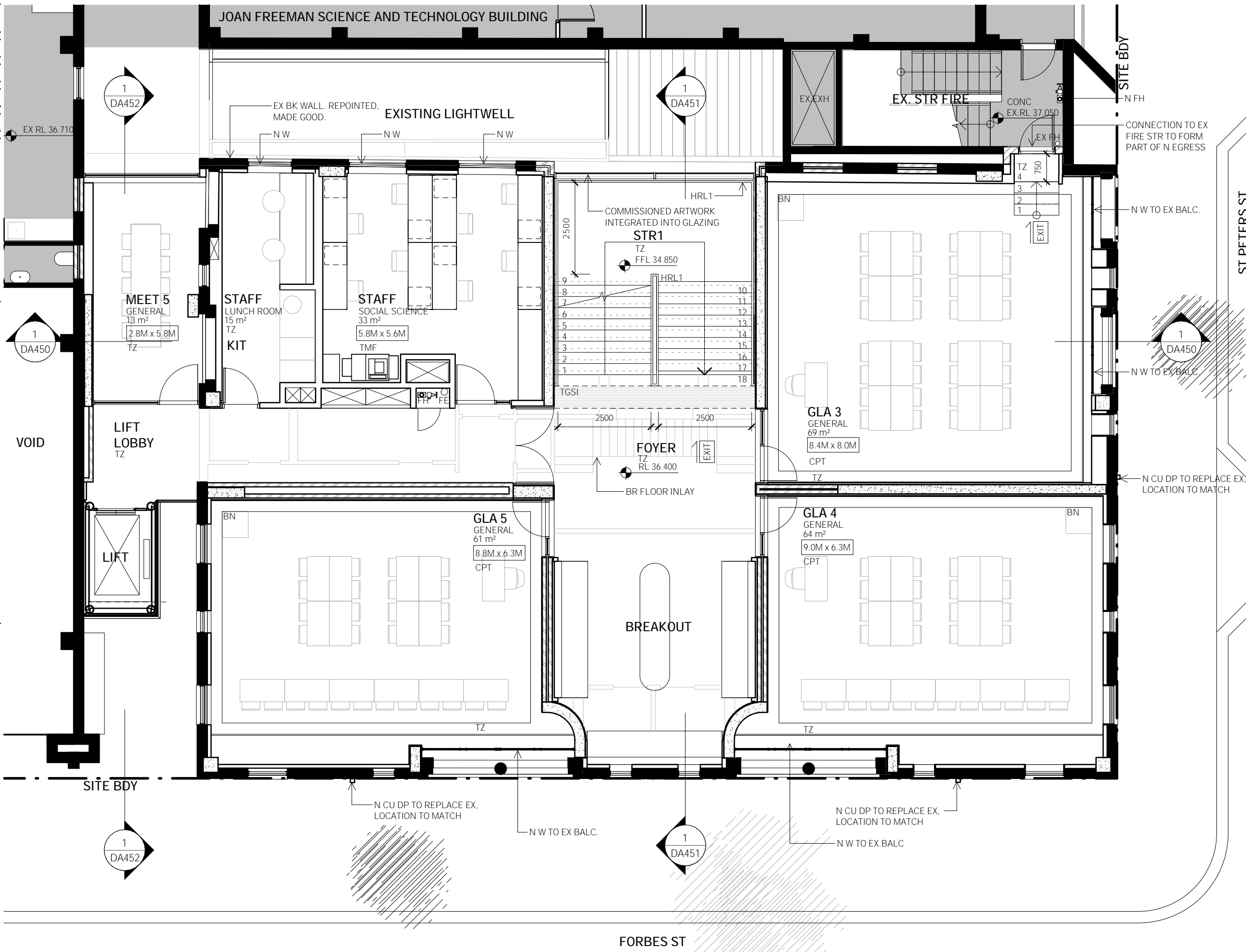

LEGEND

[Symbol]	STUD WALL / PARTITION
[Symbol]	CONCRETE WALL
[Symbol]	BLOCK WALL
[Symbol]	BRICK WALL
[Symbol]	EXISTING WALL RETAINED (GREY SHOWS DETAIL)
[Symbol]	WALL TO BE DEMOLISHED

- NOTES**
- All dimensions to be verified on site.
 - Report any discrepancies or omissions to SDS prior to construction.
 - Refer to architect for ambiguous details or when clarification is required.
 - All drawings to be read in conjunction with specification.
 - All drawings to be read in conjunction with consultants' drawings.
 - All structure to structural engineer's details.

FOR REFERENCE ONLY
PRELIMINARY
 NOT FOR CONSTRUCTION

ISSUE	REASON	DATE
A	FOR SSDA SUBMISSION	15.10.21

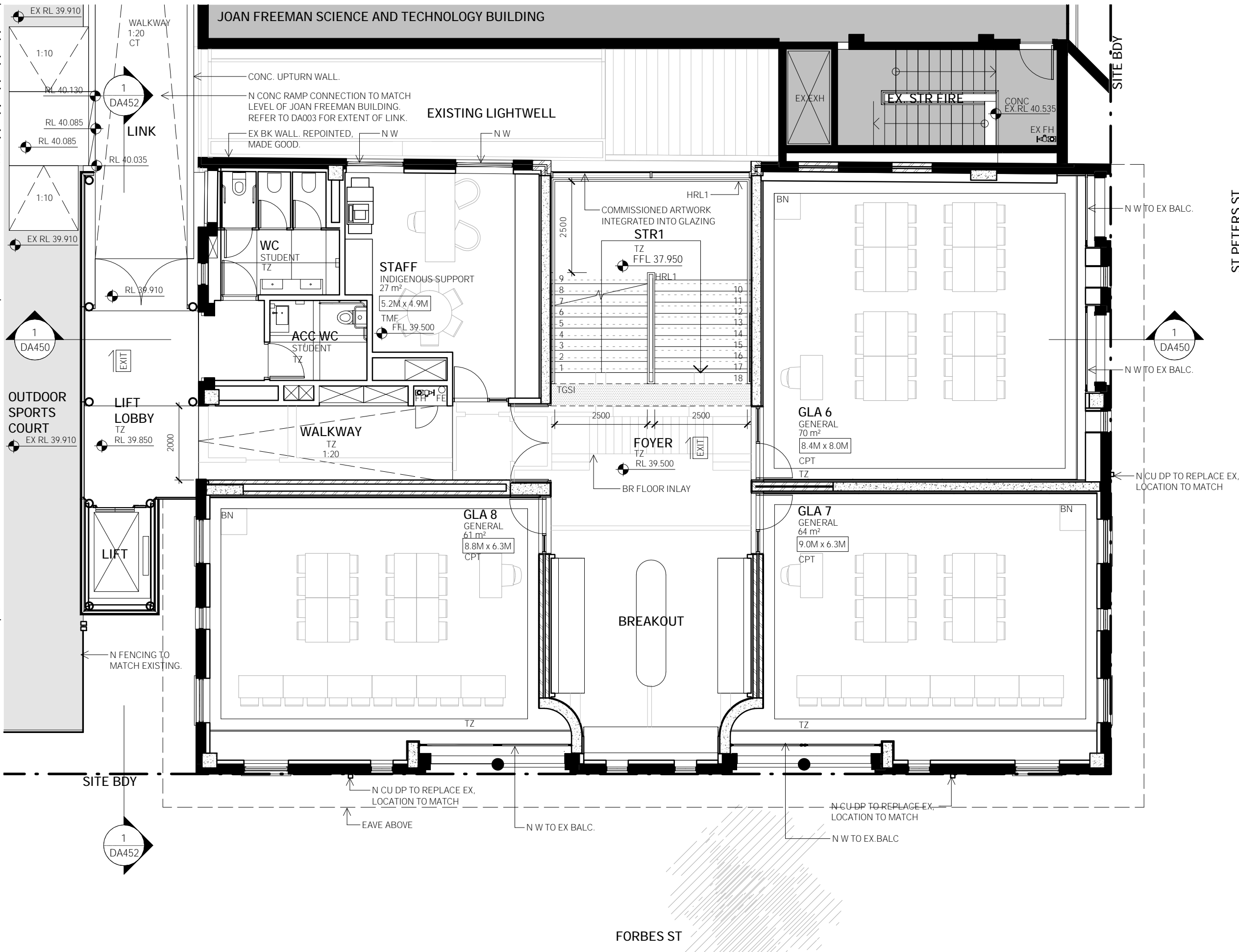

14 STOKES AVE
 ALEXANDRIA NSW 2015
 TEL +61 2 8332 4333
 NOM ARCH WILLIAM SMART 6381

smart design studio

THIS DRAWING IS COPYRIGHT



DO NOT SCALE DRAWINGS

SCALE
 1:100 @ A3 UNO

PROJECT
2022 WILKINSON HOUSE
 DRAWN SENIOR QA APP'D
 RW ML ML

DWG TITLE
L02 - HERITAGE INLAY
 DWG NO REV
 SK102 A