

NOTE: ALL CIVIL ENGINEERING CONSTRUCTION WORKS TO BE CARRIED OUT IN ACCORDANCE WITH CITY OF SYDNEY COUNCIL DEVELOPMENT GUIDELINES .THE AFOREMENTIONED GUIDELINES INCLUSIVE OF ALL SPECIFICATIONS TAKE PRECEDENCE OVER NOTES PROVIDED BELOW.

ACCESS AND SAFETY
1. THE CONTRACTOR SHALL COMPLY WITH ALL STATUTORY AND INDUSTRIAL REQUIREMENTS FOR PROVISION OF A SAFE WORKING ENVIRONMENT INCLUDING TRAFFIC CONTROL.
2. THE CONTRACTOR SHALL PROVIDE TRAFFIC MANAGEMENT PLANS FOR THE PROPOSED WORKS COMPLETED BY A SUITABLY QUALIFIED PERSON AND APPROVED BY COUNCIL / REGULATORY AUTHORITY. WORK IS NOT TO COMMENCE ON SITE PRIOR TO APPROVAL OF TRAFFIC MANAGEMENT SCHEME.
3. THE CONTRACTOR SHALL ENSURE THAT AT ALL TIMES ACCESS TO BUILDINGS ADJACENT THE WORKS IS NOT DISRUPTED.
4. WHERE NECESSARY THE CONTRACTOR SHALL PROVIDE SAFE PASSAGE OF VEHICLES AND/OR PEDESTRIANS THROUGH OR BY THE SITE.
5. THE CONTRACTOR SHALL ENSURE PUBLIC ACCESS EXTERNAL TO THE SITE IS IN ACCORDANCE WITH COUNCILS / AUTHORITY / SITE MANAGERS REQUIREMENTS.



LANDSCAPING
1. REFER TO DRAWINGS BY OTHERS FOR DETAILS OF PROPOSED LANDSCAPING TREATMENT.
2. IF NO LANDSCAPING PLANS EXIST OR PLANS DO NOT SPECIFY GENERAL SURFACE STABILISATION THEN ALL DISTURBED SURFACE TO BE TEMPORARILY STABILISED WITH HYDROMULCH UPON COMPLETION OF WORKS. A 500mm STRIP OF TURF (CT2 COUCH) IS TO BE PLACED BEHIND ALL NEW KERB.

SEDIMENT AND SOIL EROSION
1. THE SEDIMENT & EROSION CONTROL PLAN PRESENTS CONCEPTS ONLY. THE CONTRACTOR SHALL AT ALL TIMES BE RESPONSIBLE FOR THE ESTABLISHMENT & MANAGEMENT OF A DETAILED SCHEME MEETING COUNCILS AND OTHER REGULATORY AUTHORITY REQUIREMENTS AND MAKE PAYMENT OF ALL FEES.
2. THE CONTRACTOR SHALL INSTIGATE ALL SEDIMENT AND EROSION CONTROL MEASURES IN ACCORDANCE WITH STATUTORY REQUIREMENTS AND IN PARTICULAR THE 'BLUE BOOK' (MANAGING URBAN STORMWATER SOILS AND CONSTRUCTION), PRODUCED BY THE DEPARTMENT OF HOUSING AND COUNCILS POLICIES. THESE MEASURES ARE TO BE INSPECTED AND MAINTAINED ON A DAILY BASIS.
3. THE CONTRACTOR SHALL ENSURE THAT ALL SOIL AND WATER MANAGEMENT WORKS ARE LOCATED AS INSTRUCTED IN THE DRAWINGS AND ADHERE TO ALL REGULATORY AUTHORITY REQUIREMENTS.
4. THE CONTRACTOR SHALL INFORM ALL SUB CONTRACTORS OF THEIR RESPONSIBILITIES IN MINIMISING THE POTENTIAL FOR SOIL EROSION AND POLLUTION TO DOWNSTREAM LANDS AND WATERWAYS.
5. WHERE PRACTICAL, THE SOIL EROSION HAZARD ON THE SITE SHALL BE KEPT AS LOW AS POSSIBLE. TO THIS END, WORKS SHOULD BE UNDERTAKEN IN THE FOLLOWING SEQUENCE; 5.1.CONSTRUCT TEMPORARY STABILISED SITE ACCESS INCLUSIVE OF SHAKE DOWN / WASH PAD. 5.2.INSTALL ALL TEMPORARY SEDIMENT FENCES AND BARRIER FENCES. WHERE FENCES ADJACENT EACH OTHER, THE SEDIMENT FENCE CAN BE INCORPORATED INTO THE BARRIER FENCE. 5.3.INSTALL SEDIMENT CONTROL MEASURES AS OUTLINED ON THE APPROVED PLANS.
6. UNDERTAKE SITE DEVELOPMENT WORKS SO THAT LAND DISTURBANCE IS CONFINED TO AREAS OF MINIMUM WORKABLE SIZE.
7. AT ALL TIMES AND IN PARTICULAR DURING WINDY AND DRY WEATHER, LARGE UNPROTECTED AREAS WILL BE STABILISED / KEPT MOIST (NOT WET) TO KEEP DUST UNDER CONTROL ENSURING CONFORMITY TO REGULATORY AUTHORITY REQUIREMENTS.
8. ANY SAND USED IN THE CONCRETE CURING PROCESS (SPREAD OVER THE SURFACE) SHALL BE REMOVED AS SOON AS POSSIBLE AND WITHIN 10 WORKING DAYS FROM PLACEMENT.
9. WATER SHALL BE PREVENTED FROM ENTERING THE PERMANENT DRAINAGE SYSTEM UNLESS THE CATCHMENT AREA HAS BEEN STABILISED AND/OR ANY LIKELY SEDIMENT BEEN FILTERED OUT.
10. TEMPORARY SOIL AND WATER MANAGEMENT STRUCTURES SHALL BE REMOVED ONLY AFTER THE LANDS THEY ARE PROTECTING ARE STABILISED / REHABILITATED.
11. ALLOW FOR GRASS STABILISATION OF EXPOSED AREAS, OPEN CHANNELS AND ROCK BATTERS DURING ALL PHASES OF CONSTRUCTION.
12. EROSION AND SEDIMENT CONTROL MEASURES SHALL BE INSPECTED TO ENSURE THAT THEY OPERATE EFFECTIVELY. REPAIRS AND/OR MAINTENANCE SHALL BE UNDERTAKEN REGULARLY AND AS REQUIRED, PARTICULARLY FOLLOWING RAIN EVENTS.
13. RECEPTORS FOR CONCRETE AND MORTAR SLURRIES, PAINTS, ACID WASHINGS, LIGHT-WEIGHT WASTE MATERIALS AND LITTER SHALL BE DISPOSED OF IN ACCORDANCE WITH REGULATORY AUTHORITY REQUIREMENTS. CONTRACTOR TO PAY ALL FEES AND PROVIDE EVIDENCE OF SAFE DISPOSAL.
14. IF A TEMPORARY SEDIMENT BASIN IS REQUIRED, ENSURE SAFE BATTER SLOPES IN ACCORDANCE WITH THE GEOTECHNICAL REPORT. MAINTAIN ADEQUATE STORAGE VOLUME IN ACCORDANCE WITH PLANS. TEMPORARY PUMP "CLEAN FLOCCULATED" WATER TO AUTHORITIES STORMWATER SYSTEM. ENSURE WHOLE DISTURBED SITE RUN-OFF IS DIRECTED TO TEMPORARY SEDIMENT BASIN.

SITEWORKS
1. ALL WORKS TO BE IN ACCORDANCE WITH RELEVANT LOCAL COUNCIL / REGULATORY AUTHORITIES REQUIREMENTS, ALL SPECIFICATIONS AND AUSTRALIAN STANDARDS. CONFLICTS BETWEEN SAID DOCUMENTS SHALL BE REFERRED TO THE SUPERINTENDENT FOR DIRECTION.
2. THE CONTRACTOR IS TO REVIEW THE DRAWINGS PRIOR TO PRICING AND COMMENCEMENT AND REPORT ANY DISCREPANCIES TO NORTHP
3. ANY PRODUCTS SPECIFIED OR USED TO BE VERIFIED BY THE CONTRACTOR AS BEING SAFE AND APPROPRIATE FOR USE. NORTHP DO NOT TAKE ANY RESPONSIBILITY FOR THE USE OF UNSAFE PRODUCTS
4. THE CONTRACTOR IS TO DESIGN, OBTAIN APPROVALS AND CARRY OUT REQUIRED TEMPORARY TRAFFIC CONTROL PROCEDURES DURING CONSTRUCTION IN ACCORDANCE WITH ALL REGULATORY AUTHORITIES, INCLUSIVE OF LOCAL COUNCIL REGULATIONS AND REQUIREMENTS.
5. THE CONTRACTOR IS TO OBTAIN ALL AUTHORITY APPROVALS AS REQUIRED PRIOR TO COMMENCEMENT OF WORKS.
6. RESTORE ALL PAVED, COVERED, GRASSED AND LANDSCAPED AREAS TO THEIR ORIGINAL CONDITION OR AS DIRECTED BY THE SITE SUPERINTENDENT ON COMPLETION OF WORKS. WHERE PLANTING OF NEW GRASS IS NECESSARY REFER TO LANDSCAPE ARCHITECT AND / OR ARCHITECT DOCUMENTATION.
7. ON COMPLETION OF ANY TRENCHING WORKS, ALL DISTURBED AREAS SHALL BE RESTORED TO THEIR ORIGINAL CONDITION OR AS DIRECTED BY THE SITE SUPERINTENDENT, INCLUDING KERBS, FOOTPATHS, CONCRETE AREAS, GRAVEL, GRASSED AREAS AND ROAD PAVEMENTS.
8. THE CONTRACTOR SHALL ARRANGE ALL SURVEY SETOUT TO BE CARRIED OUT BY A REGISTERED SURVEYOR PRIOR TO COMMENCEMENT OF WORKS.THE CONTRACTOR IS TO ENSURE THAT SURVEY BOUNDARIES ARE DERIVED FROM A CADASTRAL SURVEY RATHER THAN A DETAIL SURVEY.
9. THE CONTRACTOR SHALL VERIFY ALL DIMENSIONS AND EXISTING LEVELS ONSITE PRIOR TO LODGMET OF TENDER AND ONSITE WORKS. THE PRICE AS TENDERED SHALL BE INCLUSIVE OF ALL WORKS SHOWN ON THE TENDER PROJECT DRAWINGS. ADDITIONAL PAYMENTS FOR WORKS SHOWN ON THE TENDER PROJECT DRAWINGS WILL NOT BE APPROVED.
10. DO NOT OBTAIN DIMENSIONS BY SCALING DRAWINGS.
11. IN CASE OF DOUBT OR DISCREPANCY REFER TO SUPERINTENDENT FOR CLARIFICATION OR CONFIRMATION PRIOR TO THE COMMENCEMENT OF CONSTRUCTION.
12. WHERE NEW WORKS ABUT EXISTING THE CONTRACTOR SHALL ENSURE THAT A SMOOTH EVEN PROFILE, FREE FROM ABRUPT CHANGES IS OBTAINED. MAKE SMOOTH TRANSITION TO EXISTING FEATURES AND MAKE GOOD WHERE JOINED.
13. TRENCHES THROUGH EXISTING ROAD AND CONCRETE PAVEMENTS SHALL BE SAWCUT TO FULL DEPTH OF CONCRETE AND A MIN 50mm IN BITUMINOUS PAVING.
14. ALL CIVIL ENGINEERING DESIGN HAS BEEN DOCUMENTED UNDER THE ASSUMPTION THAT ALL NECESSARY SITE CONTAMINATION REMEDIATION WORKS HAVE BEEN SATISFACTORILY COMPLETED (IF APPLICABLE) AND THAT THE SITE IS NOT AFFECTED BY ANY SOIL STRATA OR GROUNDWATER TABLE CONTAMINATION.
15. NOTES ON DETAILS PROVIDED TAKE PRECEDENCE OVER SPECIFICATION NOTES UNLESS IN CONTRADICTION WITH COUNCIL/AUTHORITY SPECIFICATIONS/DETAILS. CONTRACTOR TO CONSULT WITH NORTHP FOR ANY DISCREPANCIES.
16. IF THE CONTRACTOR DISCOVERS HAZARDOUS/CONTAMINATED MATERIAL THE CONTRACTOR SHALL CONSULT WITH AN ENVIRONMENTAL SPECIALIST.
17. THE CONTRACTOR IS RESPONSIBLE FOR DEALING WITH COMMUNITY COMPLAINTS ASSOCIATED WITH THE WORKS UNDER THE CONTRACT AND TO COMPENSATE FOR/RECTIFY ANY DAMAGE REASONABLY CAUSED BY THE CONTRACTOR.
18. THE TERM 'MAKE GOOD' OR 'MAKE NEAT' IS IN REFERENCE TO THE SATISFACTION OF NORTHP OR CERTIFYING ENGINEER. THE CONTRACTOR IS TO SEEK CLARIFICATION FROM NORTHP OR THE CERTIFYING ENGINEER IF NECESSARY
19. TOLERANCES TO BE IN ACCORDANCE WITH COUNCIL/AUTHORITY REQUIREMENTS. IN ABSENCE OF COUNCIL/AUTHORITY SPECIFICATIONS THE FOLLOWING TOLERANCES APPLY: xxx xxx xxx
SERVICE TRENCHES
20. SAWCUT EXISTING SURFACES PRIOR TO EXCAVATION. BACKFILL ALL TRENCHES UNDER EXISTING ROADS, PAVEMENTS AND PATHS WITH STABILISED SAND 5% CEMENT OR DGS40 MATERIAL (5% CEMENT) COMPACTED IN 200mm THICK LAYERS TO 98% MMD TO UNDERSIDE OF PAVEMENT.
21. BACKFILL ALL TRENCHES NOT UNDER ROADS, PAVEMENTS, PATHS AND BUILDINGS WITH APPROVED EXCAVATED OR IMPORTED MATERIAL COMPACTED TO 95% SMD.

EXISTING SERVICES
1. ALL UTILITY SERVICES INDICATED ON THE DRAWINGS ORIGINATE FROM SUPPLIED DATA OR DIAL BEFORE YOU DIG SEARCHES, THEREFORE THEIR ACCURACY AND COMPLETENESS IS NOT GUARANTEED. IT IS THE RESPONSIBILITY OF THE CONTRACTOR TO DETERMINE AND CONFIRM THE LOCATION AND LEVEL OF ALL EXISTING SERVICES PRIOR TO THE COMMENCEMENT OF ANY WORK. ANY DISCREPANCIES SHALL BE REPORTED TO THE SUPERINTENDENT. CLEARANCES SHALL BE OBTAINED FROM THE RELEVANT SERVICE AUTHORITY. NOTE SERVICE AUTHORITY REQUIREMENTS FOR LOCATING OF SERVICES PRIOR TO COMMENCEMENT OF WORKS.
2. CARE TO BE TAKEN WHEN EXCAVATING NEAR EXISTING SERVICES. NO MECHANICAL EXCAVATIONS ARE TO BE UNDERTAKEN OVER COMMUNICATION, GAS OR ELECTRICAL SERVICES. HAND EXCAVATION ONLY IN THESE AREAS.
3. THE CONTRACTOR SHALL PROTECT AND MAINTAIN ALL EXISTING SERVICES THAT ARE TO BE RETAINED IN THE VICINITY OF THE PROPOSED WORKS. ANY AND ALL DAMAGE TO THESE SERVICES AS A RESULT OF THESE WORKS SHALL BE REPAIRED BY THE CONTRACTOR UNDER THE DIRECTION OF THE SUPERINTENDENT AT THE CONTRACTORS EXPENSE.
4. THE CONTRACTOR SHALL ALLOW IN THE PROGRAM FOR THE ADJUSTMENT (IF REQUIRED) OF EXISTING SERVICES IN AREAS AFFECTED BY WORKS.
5. THE CONTRACTOR SHALL ALLOW IN THE PROGRAM FOR THE CAPPING OFF, EXCAVATION AND REMOVAL (IF REQUIRED) OF EXISTING SERVICES IN AREAS AFFECTED BY WORKS UNLESS DIRECTED OTHERWISE ON THE DRAWINGS OR BY THE SUPERINTENDENT.
6. THE CONTRACTOR SHALL ENSURE THAT AT ALL TIMES SERVICES TO ALL BUILDINGS ARE NOT AFFECTED BY THE WORKS AND ARE MAINTAINED AND NOT DISRUPTED.
7. PRIOR TO COMMENCEMENT OF ANY WORKS THE CONTRACTOR SHALL GAIN APPROVAL OF THE PROGRAM FOR THE RELOCATION AND/OR CONSTRUCTION OF TEMPORARY SERVICES AND FOR ANY ASSOCIATED INTERRUPTION OF SUPPLY.
8. THE CONTRACTOR SHALL CONSTRUCT TEMPORARY SERVICES TO MAINTAIN EXISTING SUPPLY TO BUILDINGS REMAINING IN OPERATION DURING WORKS. TO THE SATISFACTION AND APPROVAL OF THE SUPERINTENDENT. ONCE DIVERSION IS COMPLETE AND COMMISSIONED THE CONTRACTOR SHALL REMOVE ALL SUCH TEMPORARY SERVICES AND MAKE GOOD TO THE SATISFACTION OF THE SUPERINTENDENT.
9. THE CONTRACTOR IS TO ALLOW TO POTHOLE ANY SERVICES WITHIN A PUBLIC RESERVE WITHIN THE EXTENT OF WORKS (E.G. STORMWATER CROSSINGS).

DRAWN: DESIGNED: JOB MANAGER: VERIFIER:

REVISION	DESCRIPTION	ISSUED	VER'D	APP'D	DATE	CLIENT	ARCHITECT	ALL DIMENSIONS TO BE VERIFIED ON SITE BEFORE COMMENCING WORK. NORTHP ACCEPTS NO RESPONSIBILITY FOR THE USABILITY, COMPLETENESS OR SCALE OF DRAWINGS TRANSFERRED ELECTRONICALLY. THIS DRAWING MAY HAVE BEEN PREPARED USING COLOUR, AND MAY BE INCOMPLETE IF COPIED TO BLACK & WHITE.	PROJECT	DRAWING TITLE	JOB NUMBER
01	ISSUED FOR DA	VK	XX	GC	16.09.21				2022 SCEGGS WILKINSON DARLINGHURST	CIVIL ENGINEERING PACKAGE DEVELOPMENT APPLICATION SPECIFICATION NOTES	211000
											DRAWING NUMBER
											REVISION
											DA.C01.11
											01
											DRAWING SHEET SIZE = A1

NOT FOR CONSTRUCTION

Found :\\na-files\project\2021 jobs\211000-scegg-darlinghurst - wilkinson building\c-drawings\c-civil\211000-cad\01-da\211000_xr_titleblock.dwg
Printed By : VANESSA KIUU
Date :16.04.2020 2:24 PM

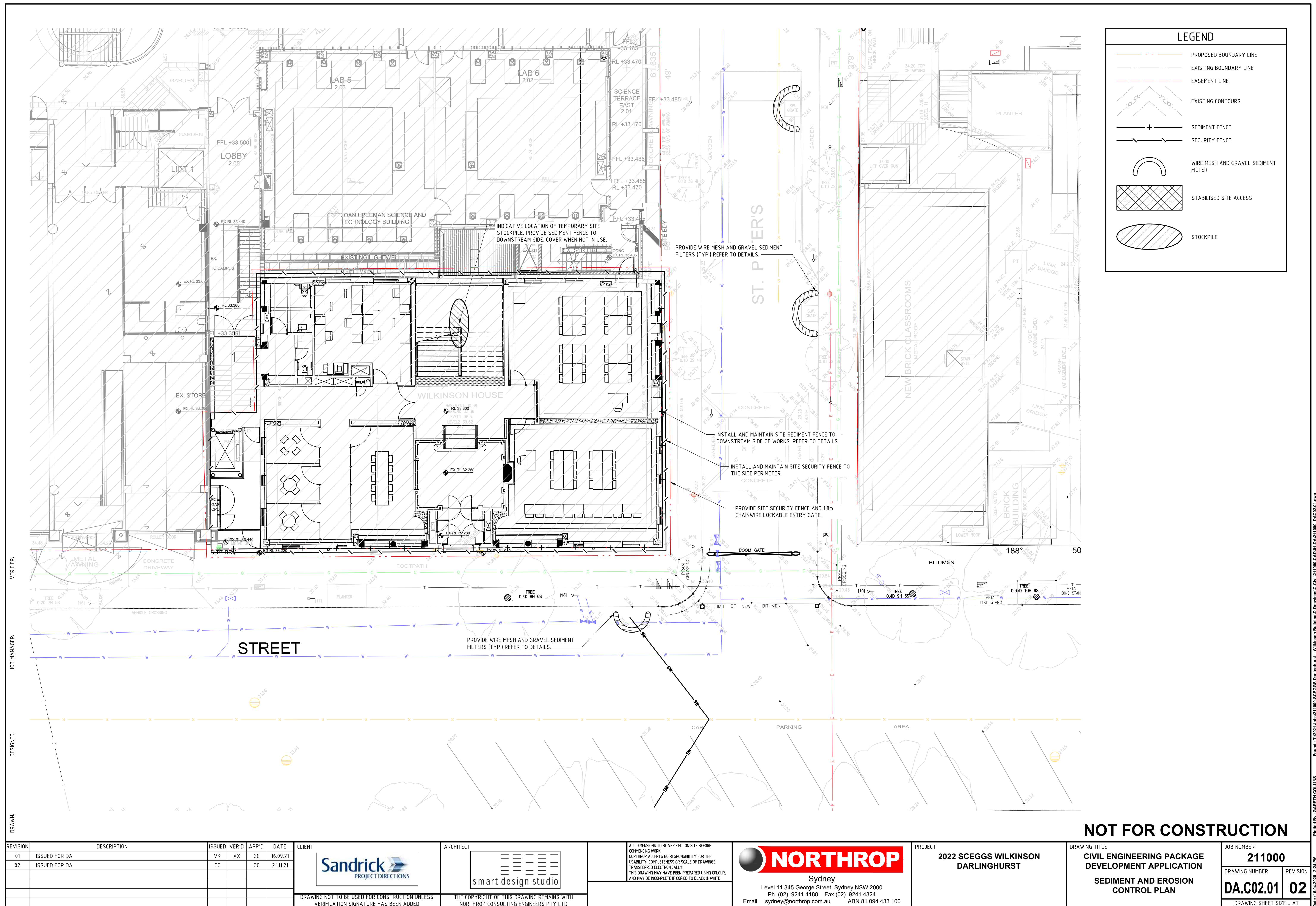

VERIFIER:
JOB MANAGER:
DESIGNED:
DRAWN:

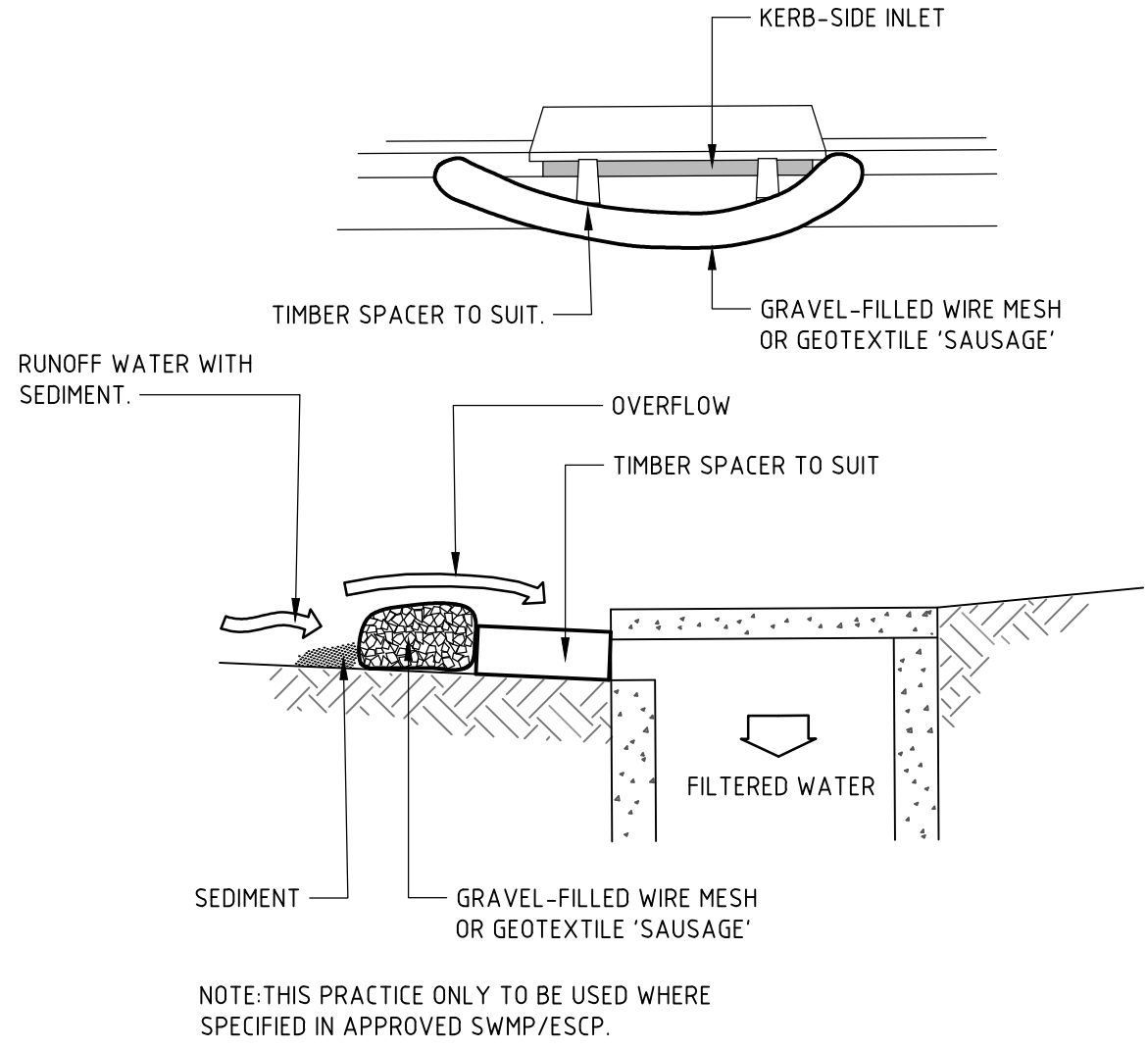

CONSTRUCTION NOTES

1. INSTALL FILTERS TO KERB INLETS ONLY AT SAG POINTS.
2. FABRICATE A SLEEVE MADE FROM GEOTEXTILE OR WIRE MESH LONGER THAN THE LENGTH OF THE INLET PIT AND FILL IT WITH 25mm TO 50mm GRAVEL.
3. FORM AN ELLIPTICAL CROSS-SECTION ABOUT 150mm HIGH x 400mm WIDE.
4. PLACE THE FILTER AT THE OPENING LEAVING AT LEAST A 100mm SPACE BETWEEN IT AND THE KERB INLET. MAINTAIN THE OPENING WITH SPACER BLOCKS.
5. FORM A SEAL WITH THE KERB TO PREVENT SEDIMENT BYPASSING THE FILTER.
6. SANDBAGS FILLED WITH GRAVEL CAN SUBSTITUTE FOR THE MESH OR GEOTEXTILE PROVIDING THEY ARE PLACED SO THAT THEY FIRMLY ABUT EACH OTHER AND SEDIMENT-LADEN WATERS CANNOT PASS BETWEEN.

WIRE MESH AND GRAVEL SEDIMENT FILTER

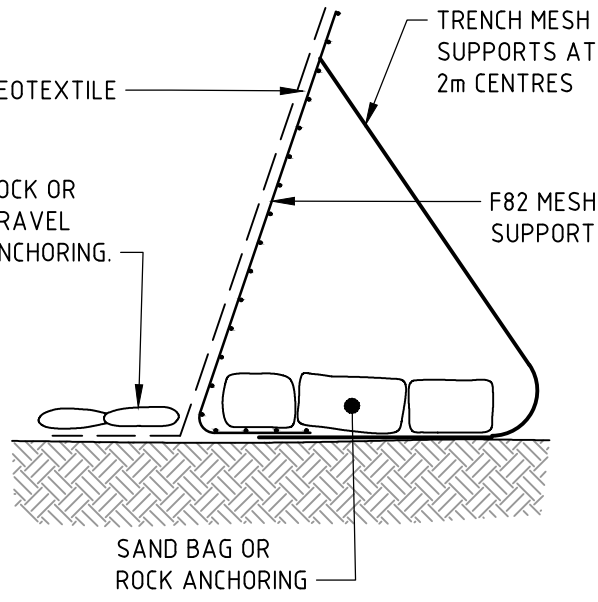

CONSTRUCTION NOTES

1. INSTALL THIS TYPE OF SEDIMENT FENCE WHEN USE OF SUPPORT POSTS IS NOT DESIRABLE OR NOT POSSIBLE. SUCH CONDITIONS MIGHT APPLY, FOR EXAMPLE, WHERE APPROVAL IS GRANTED FROM THE APPROPRIATE AUTHORITIES TO PLACE THESE FENCES IN HIGHLY SENSITIVE ESTUARINE AREAS.
2. USE BENT TRENCH MESH TO SUPPORT THE F82 WELDED MESH FACING AS SHOWN ON THE DRAWING ABOVE. ATTACH THE GEOTEXTILE TO THE WELDED MESH FACING USING UV RESISTANT CABLE TIES.
3. STABILISE THE WHOLE STRUCTURE WITH SANDBAG OR ROCK ANCHORING OVER THE TRENCH MESH AND THE LEADING EDGE OF THE GEOTEXTILE. THE ANCHORING SHOULD BE SUFFICIENTLY LARGE TO ENSURE STABILITY OF THE STRUCTURE IN THE DESIGN STORM EVENT, USUALLY THE 10 -YEAR EVENT.

ALTERNATIVE SEDIMENT FENCE

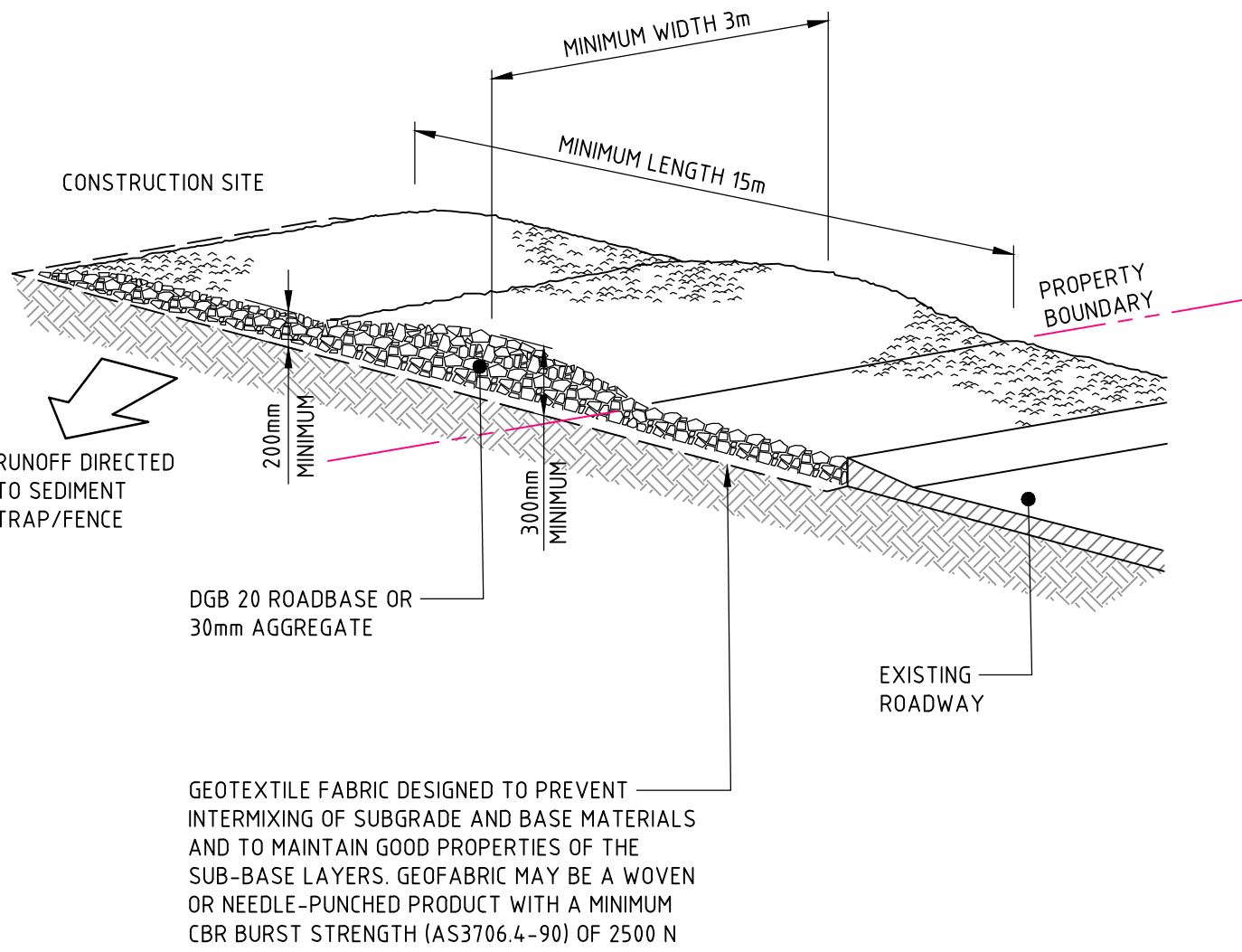

CONSTRUCTION NOTES

1. STRIP THE TOPSOIL, LEVEL THE SITE AND COMPACT THE SUBGRADE.
2. COVER THE AREA WITH NEEDLE-PUNCHED GEOTEXTILE.
3. CONSTRUCT A 200mm THICK PAD OVER THE GEOTEXTILE USING ROAD BASE OR 30mm AGGREGATE.
4. ENSURE THE STRUCTURE IS AT LEAST 15 METRES LONG OR TO BUILDING ALIGNMENT AND AT LEAST 3 METRES WIDE.
5. WHERE A SEDIMENT FENCE JOINS ONTO THE STABILISED ACCESS, CONSTRUCT A HUMP IN THE STABILISED ACCESS TO DIVERT WATER TO THE SEDIMENT FENCE.

STABILISED SITE ACCESS

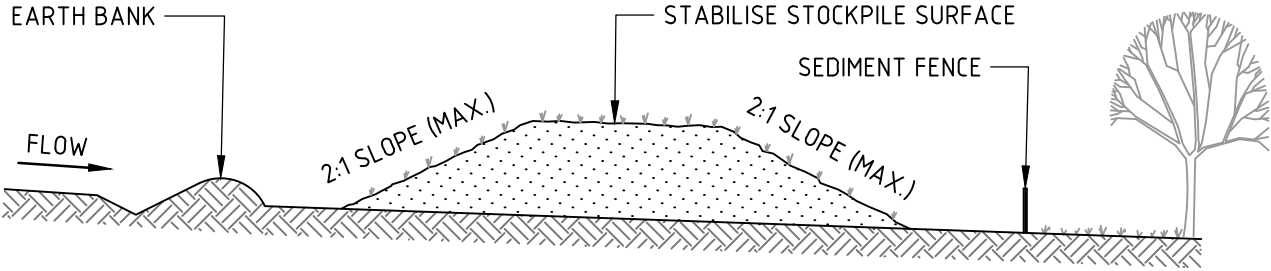

CONSTRUCTION NOTES

1. PLACE STOCKPILES MORE THAN 2m (PREFERABLY 5m) FROM EXISTING VEGETATION, CONCENTRATED WATER FLOW, ROADS AND HAZARD AREAS.
2. CONSTRUCT ON THE CONTOUR AS LOW, FLAT, ELONGATED MOUNDS.
3. WHERE THERE IS SUFFICIENT AREA, TOPSOIL STOCKPILES SHALL BE LESS THAN 2m IN HEIGHT.
4. WHERE THEY ARE TO BE IN PLACE FOR MORE THAN 10 DAYS, STABILISE FOLLOWING THE APPROVED ESCP OR SWMP TO REDUCE THE C-FACTOR TO LESS THAN 0.10.
5. CONSTRUCT EARTH BANKS (STANDARD DRAWING 5-5) ON THE UPSLOPE SIDE TO DIVERT WATER AROUND STOCKPILES AND SEDIMENT FENCES (STANDARD DRAWING 6-8) 1 TO 2m DOWNSLOPE.

STOCKPILE

NOT FOR CONSTRUCTION

REVISION	DESCRIPTION	ISSUED	VER'D	APP'D	DATE	CLIENT	ARCHITECT	ALL DIMENSIONS TO BE VERIFIED ON SITE BEFORE COMMENCING WORK. NORTHROP ACCEPTS NO RESPONSIBILITY FOR THE USABILITY, COMPLETENESS OR SCALE OF DRAWINGS TRANSFERRED ELECTRONICALLY. THIS DRAWING MAY HAVE BEEN PREPARED USING COLOUR, AND MAY BE INCOMPLETE IF COPIED TO BLACK & WHITE.	PROJECT	DRAWING TITLE	JOB NUMBER
01	ISSUED FOR DA	VK		GC	16.09.21	Sandrick PROJECT DIRECTIONS	smart design studio	SCALE 1:100 @ A1	2022 SCEGGS WILKINSON DARLINGHURST	CIVIL ENGINEERING PACKAGE DEVELOPMENT APPLICATION SEDIMENT AND EROSION CONTROL DETAILS	211000
						DRAWING NOT TO BE USED FOR CONSTRUCTION UNLESS VERIFICATION SIGNATURE HAS BEEN ADDED	THE COPYRIGHT OF THIS DRAWING REMAINS WITH NORTHROP CONSULTING ENGINEERS PTY LTD	NORTHROP Sydney Level 11 345 George Street, Sydney NSW 2000 Ph (02) 9241 4188 Fax (02) 9241 4324 Email sydney@northrop.com.au ABN 81 094 433 100			DRAWING NUMBER DA.C02.11
											REVISION 01
											DRAWING SHEET SIZE = A1