

**To:** Philip Grech  
**From:** Kate McKinnon  
**Date:** 16 August 2021  
**Subject:** Consultation Campaign 884 Mamre Road

**At:** Altis Property Partners  
**At:** SLR Consulting Australia Pty Ltd  
**Ref:** 660.30038.00000-M01-v0.1-20210816  
Final.docx

## CONFIDENTIALITY

*This document is confidential and may contain legally privileged information. If you are not a named or authorised recipient you must not read, copy, distribute or act in reliance on it. If you have received this document in error, please telephone our operator immediately and return the document by mail.*

SLR Consulting have been engaged by Altis to undertake and report upon community and stakeholder consultation for the design and development of the Access Industrial Estate Project at 884 Mamre Road, Kemps Creek. DPIE have issued correspondence including the following the request: "Provide evidence of consultation with residential receivers, in particular the consultation and outcome of the consultation with 930-966 Mamre Road, Kemps Creek." This memorandum has been prepared to identify parties SLR sought to engage with during the consultation campaign for the Access Industrial Estate Project. The campaign included the mail out (posted on the 26th of May 2021 via Australia Post) of a consultation letter to surrounding and nearby land occupiers and the sending of emails to identified sensitive land uses located on Bakers Lane (including schools and aged care facilities). All properties consulted with are identified within Figure 3 of the Community and Stakeholder Participation Strategy (CSPS) (copy attached) with the postal mail out address list also replicated below for clarity:

99-111 ALDINGTON ROAD KEMPS CREEK	833B MAMRE ROAD KEMPS CREEK
983B MAMRE ROAD KEMPS CREEK	833A MAMRE ROAD KEMPS CREEK
983 MAMRE ROAD KEMPS CREEK	833-843 MAMRE ROAD KEMPS CREEK
967-981 MAMRE ROAD KEMPS CREEK	826-842 MAMRE ROAD KEMPS CREEK
949-965 MAMRE ROAD KEMPS CREEK	819-831 MAMRE ROAD KEMPS CREEK
931A MAMRE ROAD KEMPS CREEK	806-824 MAMRE ROAD KEMPS CREEK
931 MAMRE ROAD KEMPS CREEK	805-817 MAMRE ROAD KEMPS CREEK
930B MAMRE ROAD KEMPS CREEK	799-803 MAMRE ROAD KEMPS CREEK
930A MAMRE ROAD KEMPS CREEK	788-804 MAMRE ROAD KEMPS CREEK
930-966 MAMRE ROAD KEMPS CREEK	784-786 MAMRE ROAD KEMPS CREEK
919-929 MAMRE ROAD KEMPS CREEK	783A MAMRE ROAD KEMPS CREEK
917 MAMRE ROAD KEMPS CREEK	783-797 MAMRE ROAD KEMPS CREEK
901 MAMRE ROAD KEMPS CREEK	772-782 MAMRE ROAD KEMPS CREEK
90-104 ALDINGTON ROAD KEMPS CREEK	771-781 MAMRE ROAD KEMPS CREEK
885-899 MAMRE ROAD KEMPS CREEK	757-769 MAMRE ROAD KEMPS CREEK
871-883 MAMRE ROAD KEMPS CREEK	754-770 MAMRE ROAD KEMPS CREEK
87-109 BAKERS LANE KEMPS CREEK	74-88 ALDINGTON ROAD KEMPS CREEK
864-882 MAMRE ROAD KEMPS CREEK	713-755 MAMRE ROAD KEMPS CREEK
859-869 MAMRE ROAD KEMPS CREEK	706-752 MAMRE ROAD KEMPS CREEK
85 BAKERS LANE KEMPS CREEK	676-702 MAMRE ROAD KEMPS CREEK
845A MAMRE ROAD KEMPS CREEK	657-703 MAMRE ROAD KEMPS CREEK
845-857 MAMRE ROAD KEMPS CREEK	63 ABBOTTS ROAD KEMPS CREEK
844-862 MAMRE ROAD KEMPS CREEK	61-83 BAKERS LANE KEMPS CREEK

61-109 BAKERS LANE KEMPS CREEK  
 59-62 ABBOTTS ROAD KEMPS CREEK  
 54-72 ALDINGTON ROAD KEMPS CREEK  
 53 ALDINGTON ROAD KEMPS CREEK  
 45-59 BAKERS LANE KEMPS CREEK  
 290-308 ALDINGTON ROAD KEMPS CREEK  
 284-288 ALDINGTON ROAD KEMPS CREEK  
 282A ALDINGTON ROAD KEMPS CREEK  
 282 ALDINGTON ROAD KEMPS CREEK  
 272 ALDINGTON ROAD KEMPS CREEK  
 269 ALDINGTON ROAD KEMPS CREEK  
 258-270 ALDINGTON ROAD KEMPS CREEK  
 258 CLIFTON AVENUE KEMPS CREEK  
 253-267 ALDINGTON ROAD KEMPS CREEK  
 25-51 ALDINGTON ROAD KEMPS CREEK  
 244-256 ALDINGTON ROAD KEMPS CREEK  
 235-251 ALDINGTON ROAD KEMPS CREEK  
 230-242 ALDINGTON ROAD KEMPS CREEK  
 219-233 ALDINGTON ROAD KEMPS CREEK  
 214-228 ALDINGTON ROAD KEMPS CREEK  
 21-43 BAKERS LANE KEMPS CREEK  
 201-217 ALDINGTON ROAD KEMPS CREEK

20 ALDINGTON ROAD KEMPS CREEK  
 2 ALDINGTON ROAD KEMPS CREEK  
 199 ALDINGTON ROAD KEMPS CREEK  
 198B ALDINGTON ROAD KEMPS CREEK  
 198A ALDINGTON ROAD KEMPS CREEK  
 198-212 ALDINGTON ROAD KEMPS CREEK  
 183-197 ALDINGTON ROAD KEMPS CREEK  
 180-196 ALDINGTON ROAD KEMPS CREEK  
 169-181 ALDINGTON ROAD KEMPS CREEK  
 162-178 ALDINGTON ROAD KEMPS CREEK  
 155-167 ALDINGTON ROAD KEMPS CREEK  
 144-160 ALDINGTON ROAD KEMPS CREEK  
 141-153 ALDINGTON ROAD KEMPS CREEK  
 129-139 ALDINGTON ROAD KEMPS CREEK  
 126-142 ALDINGTON ROAD KEMPS CREEK  
 113-127 ALDINGTON ROAD KEMPS CREEK  
 106-124 ALDINGTON ROAD KEMPS CREEK  
 1016-1028 MAMRE ROAD KEMPS CREEK  
 1005-1023 MAMRE ROAD KEMPS CREEK  
 1-23 ALDINGTON ROAD KEMPS CREEK  
 1 ABBOTTS ROAD KEMPS CREEK

All responses to the consultation campaign (including names and contact details) have been included in the Consultation Register for the project, with a summary of responses included within the CSPS with identifying and personal information redacted given the public nature of the document.

Should you have further queries please do not hesitate to contact me.

Kind Regards,



**Kate McKinnon**  
**Associate – Environmental Assessment and Management**  
 Ph 0402 626 049  
 kmckinnon@slrconsulting.com

**Attachment:** Figure 3 Stakeholder Identification Plan

Checked/ Authorised by: DT
-------------------------------

292000 293000 294000 295000 296000 297000 298000 299000

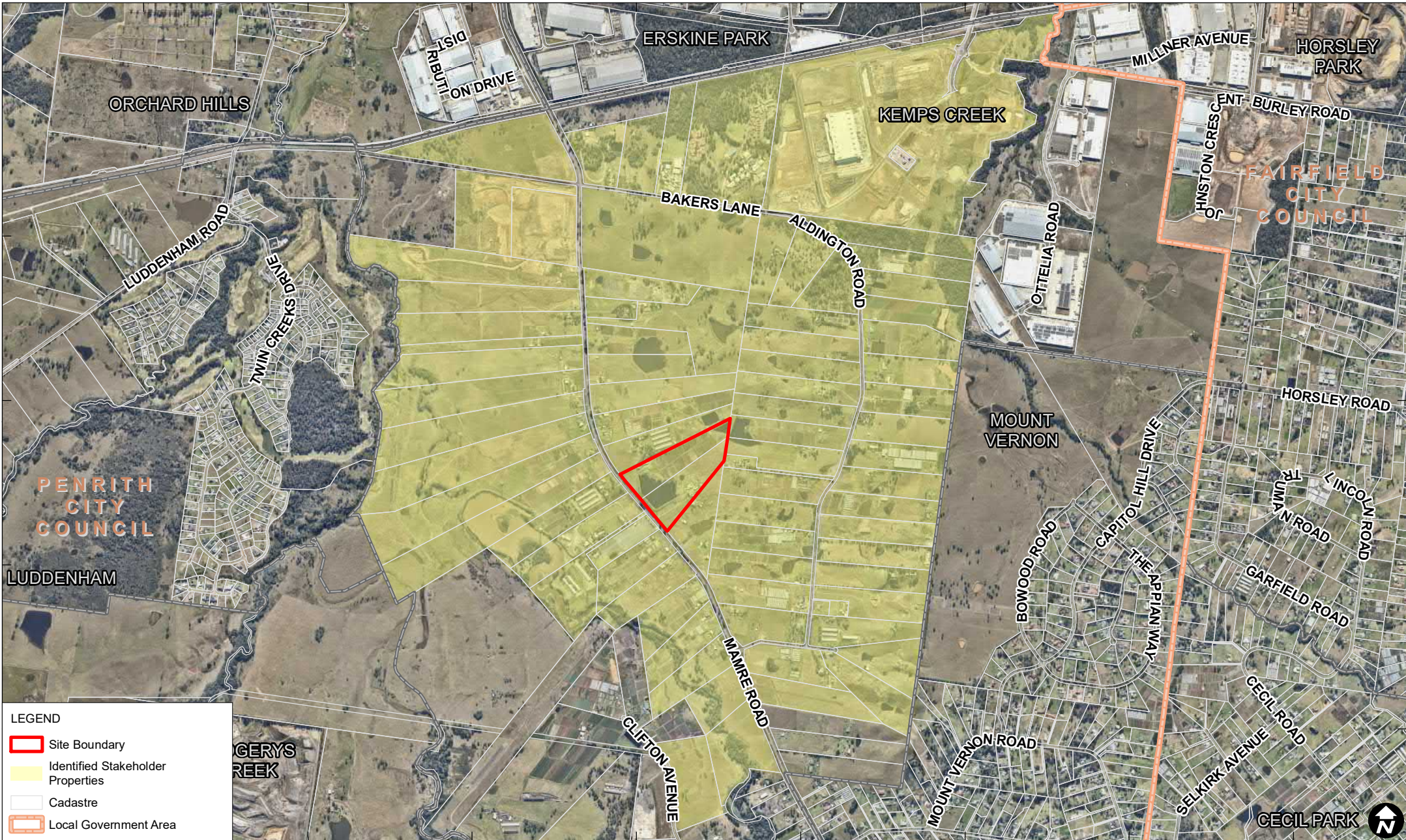

**LEGEND**

- Site Boundary
- Identified Stakeholder Properties
- Cadastre
- Local Government Area

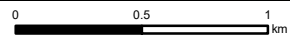

Scale: 1:30,000 at A4  
 Coordinate System: GDA 1994 MGA Zone 56

Date Drawn: 09-Jun-2021  
 Project Number: 660.30038.00000