

COPYRIGHT BVN ARCHITECTURE PTY LIMITED, UNLESS OTHERWISE AGREED IN WRITING ALL RIGHTS TO THIS DOCUMENT ARE SUBJECT TO PAYMENT IN FULL OF ALL BVN CHARGES. THIS DOCUMENT MAY ONLY BE USED FOR THE EXPRESS PURPOSE AND PROJECT FOR WHICH IT HAS BEEN CREATED AND DELIVERED, AS NOTIFIED IN WRITING BY BVN AND THIS DOCUMENT MAY NOT BE OTHERWISE USED, OR COPIED, ANY UNAUTHORISED USE OF THIS DOCUMENT IS AT THE USER'S SOLE RISK AND WITHOUT LIMITING BVN'S RIGHTS THE USER RELEASES AND INDEMNIFIES BVN FROM AND AGAINST ALL LOSS SO ARISING.

CONTRACTOR TO CHECK AND VERIFY ALL DIMENSIONS ON SITE PRIOR
TO COMMENCEMENT OF WORK OR PREPARATION OF SHOP DRAWINGS.
DO NOT SCALE THIS DRAWING

[illegible]

DRAWING KEY

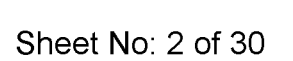
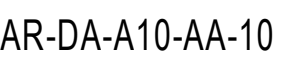

ISSUE	DATE	FOR
1	26/07/21	SSDA Draft
2	24/09/21	SSDA Issue
3	11/10/21	SSDA Issue
4	12/10/21	SSDA Issue
5	04/04/22	Revised SSDA Issue
6	05/04/22	Revised SSDA Issue

CONSULTANT

STANTEC
TEL 02 9493 9700
CONSULTANT

TTW
TEL 02 9439 7288
CONSULTANT

PROCLUS ADVISORY

CONSULTANT

WILLOW TREE PLANNING
TEL 02 9929 6974
PROJECT MANAGER

PYMBLE LADIES COLLEGE
TEL 02 9855 7628
CLIENT

PYMBLE LADIES COLLEGE
PROJECT

PYMBLE LADIES COLLEGE
GREY HOUSE PRECINCT
BVN PROJECT NUMBER

2010018
DRAWING KEY

TRUE NORTH PROJECT NORTH

GRAPHIC SCALE

0 2000 5000

SCALE

1:500@A1
STATUS

DESIGN DEVELOPMENT
DRAWING

EXISTING SITE PLAN + SITE ANALYSIS

AR-DA-A10-AA-11 6

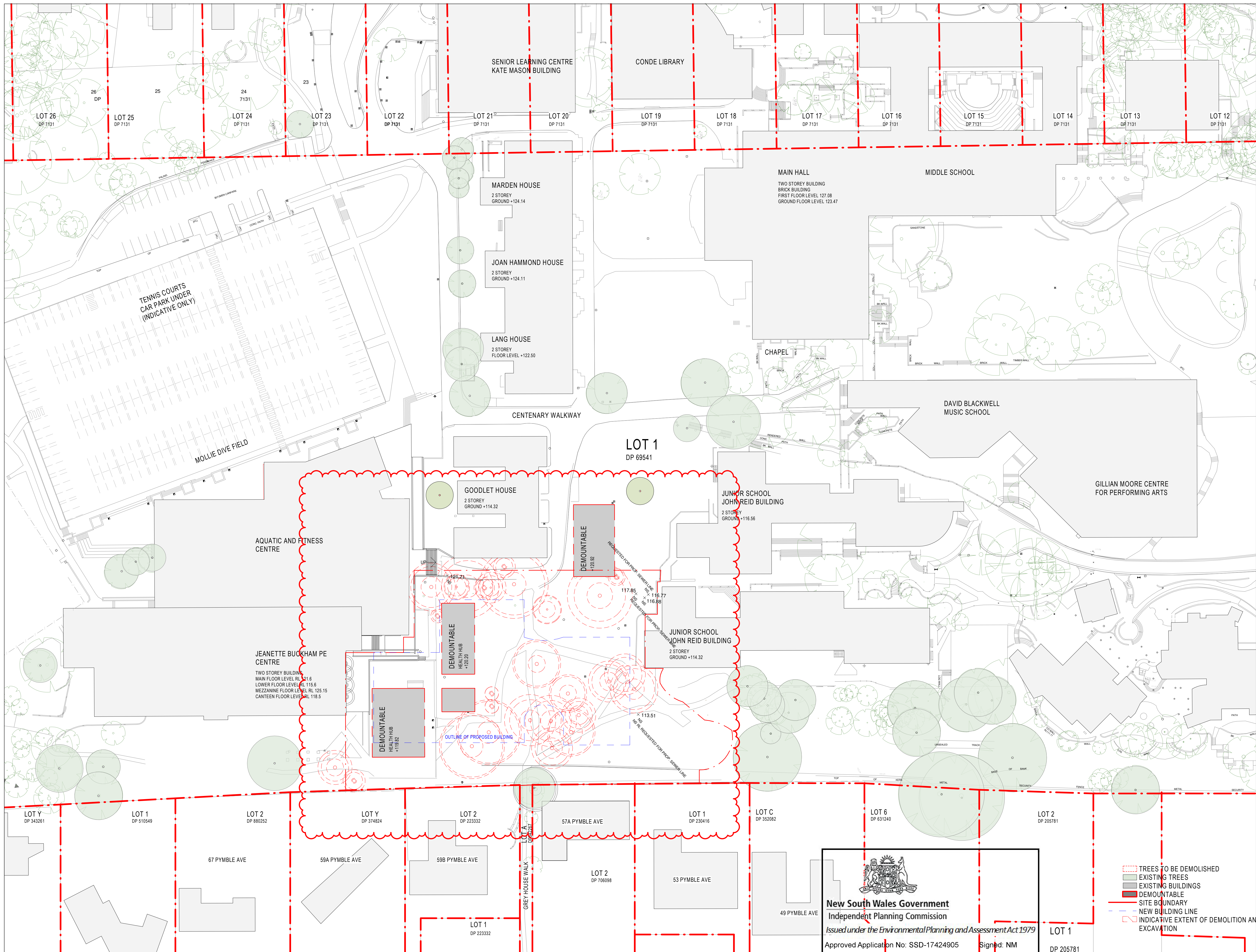

New South Wales Government
Independent Planning Commission

Issued under the Environmental Planning and Assessment Act 1979

Approved Application No: SSD-17424905 Signed: NM

Granted on the: 9 December 2022 Sheet No: 3 of 30

ISSUE	DATE	FOR
1	03/06/21	For Information
2	07/06/21	For Information
3	25/06/21	Issued for Schematic Design
4	26/07/21	SSDA Draft
5	24/09/21	SSDA Issue
6	11/10/21	SSDA Issue
7	12/10/21	SSDA Issue
8	04/04/22	Revised SSDA Issue
9	05/04/22	Revised SSDA Issue
10	06/04/22	Revised SSDA Issue
11	03/05/22	Revised SSDA Issue

CONSULTANT

STANTEC
TEL 02 9493 9700

CONSULTANT

TTW
TEL 02 9439 7288

CONSULTANT

PROCLUS ADVISORY

CONSULTANT

WILLOW TREE PLANNING
TEL 02 9929 6974

PROJECT MANAGER

PYMBLE LADIES COLLEGE
TEL 02 9855 7628

CLIENT

PYMBLE LADIES COLLEGE

PROJECT

PYMBLE LADIES COLLEGE

GREY HOUSE PRECINCT

BVN PROJECT NUMBER

2010018

DRAWING KEY

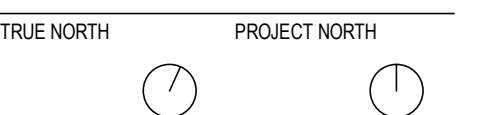

GRAPHIC SCALE

0 2000 5000

SCALE

1:500@A1

STATUS

DESIGN DEVELOPMENT

DRAWING

PROPOSED SITE PLAN + SITE ANALYSIS

AR-DA-A10-AA-12

1

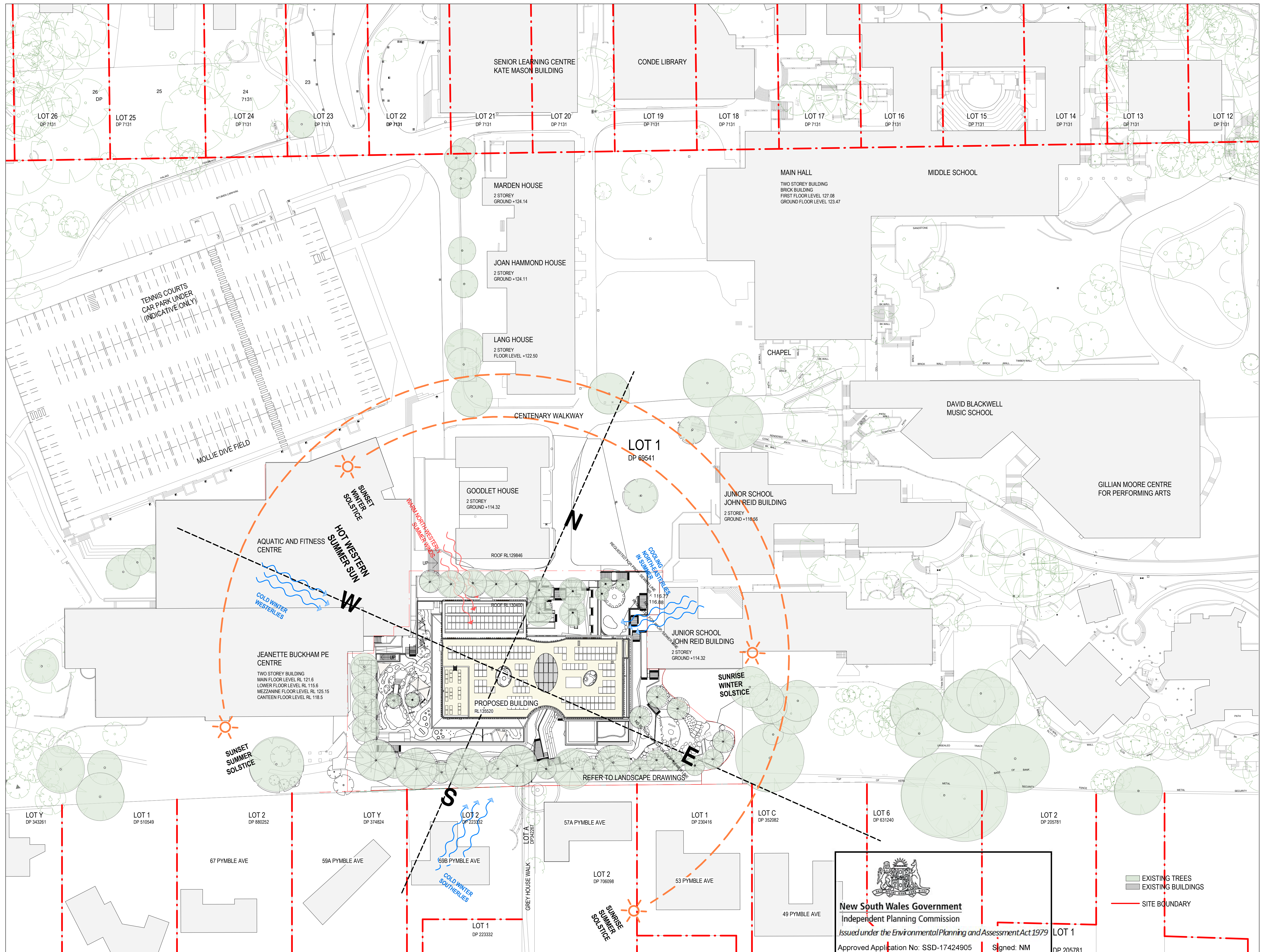

New South Wales Government
Independent Planning Commission

Issued under the Environmental Planning and Assessment Act 1979

Approved Application No: SSD-17424905

Signed: NM

Granted on the: 9 December 2022

Sheet No: 4 of 30

EXISTING TREES
EXISTING BUILDINGS

— SITE BOUNDARY

DD 005704

C:\Users\rsouksamrane\REVIT_LOCAL\2020\2010018-AR-PLC-BASE rsouksamrane.M



New South Wales Government
Independent Planning Commission

Issued under the Environmental Planning and Assessment Act 1979

Approved Application No: SSD-17424905

Signed: NM

Granted on the: 9 December 2022

Sheet No: 5 of 30

BVN

ARCHITECT'S REGISTRATION BOARD /
NOMINATED ARCHITECTS
NSW
3552 NIMRODIA TITCHKOSKY
4017 JAMES GROSE
7115 JULIAN ASHTON
7053 MATTHEW BLAIR
7439 PETER THOMAS
10447 ALISON BOUNDS
10765 CATHERINE SKINNER
Telephone +61 7 3852 2525
Facsimile +61 7 3852 2544
www.bvn.com.au

INTELLECTUAL PROPERTY
COPYRIGHT BVN ARCHITECTURE PTY LIMITED. UNLESS OTHERWISE
AGREED IN WRITING ALL RIGHTS TO THIS DOCUMENT ARE SUBJECT TO
PAYMENT IN FULL OF ALL BVN CHARGES. THIS DOCUMENT MAY ONLY
BE USED FOR THE EXPRESS PURPOSE AND PROJECT FOR WHICH IT
HAS BEEN CREATED AND DELIVERED. AS NOTIFIED IN WRITING BY
BVN AND THIS DOCUMENT MAY NOT BE OTHERWISE USED OR COPIED.
ANY UNAUTHORIZED USE OF THIS DOCUMENT IS AT THE USER'S SOLE
RISK AND WITHOUT LIMITING BVN'S RIGHTS THE USER RELEASES AND
INDEMNIFIES BVN FROM AND AGAINST ALL LOSS SO ARISING.

NOTE
CONTRACTOR TO CHECK AND VERIFY ALL DIMENSIONS ON SITE PRIOR
TO COMMENCEMENT OF WORK OR PREPARATION OF SHOP DRAWINGS.
DO NOT SCALE THIS DRAWING.

ISSUE	DATE	FOR
1	14/04/21	For Information
2	28/05/21	For Information
3	02/06/21	For Information
4	07/06/21	For Information
5	25/06/21	Issue for Schematic Design
6	07/07/21	For Information
7	09/07/21	For Information
8	26/07/21	SSDA Draft
9	18/08/21	SSDA Issue
10	24/09/21	SSDA Issue
11	04/04/22	Revised SSDA Issue
12	05/04/22	Revised SSDA Issue
13	03/05/22	Revised SSDA Issue

CONSULTANT
STANTEC
TEL 02 9493 9700
CONSULTANT

TTW
TEL 02 9439 7288
CONSULTANT

PROCLUS ADVISORY

CONSULTANT
WILLOW TREE PLANNING
TEL 02 9929 6974
PROJECT MANAGER

PYMBLE LADIES COLLEGE
TEL 02 9855 7628
CLIENT

PYMBLE LADIES COLLEGE
PROJECT

PYMBLE LADIES COLLEGE
GREY HOUSE PRECINCT

BVN PROJECT NUMBER

2010018
DRAWING KEY

TRUE NORTH PROJECT NORTH
GRAPHIC SCALE
0 2000 5000
SCALE
1 : 200 @ A1
STATUS

DESIGN DEVELOPMENT
DRAWING

GENERAL ARRANGEMENT
PLAN - LEVEL 00

ISSUE
AR-DA-B10-00-00 13

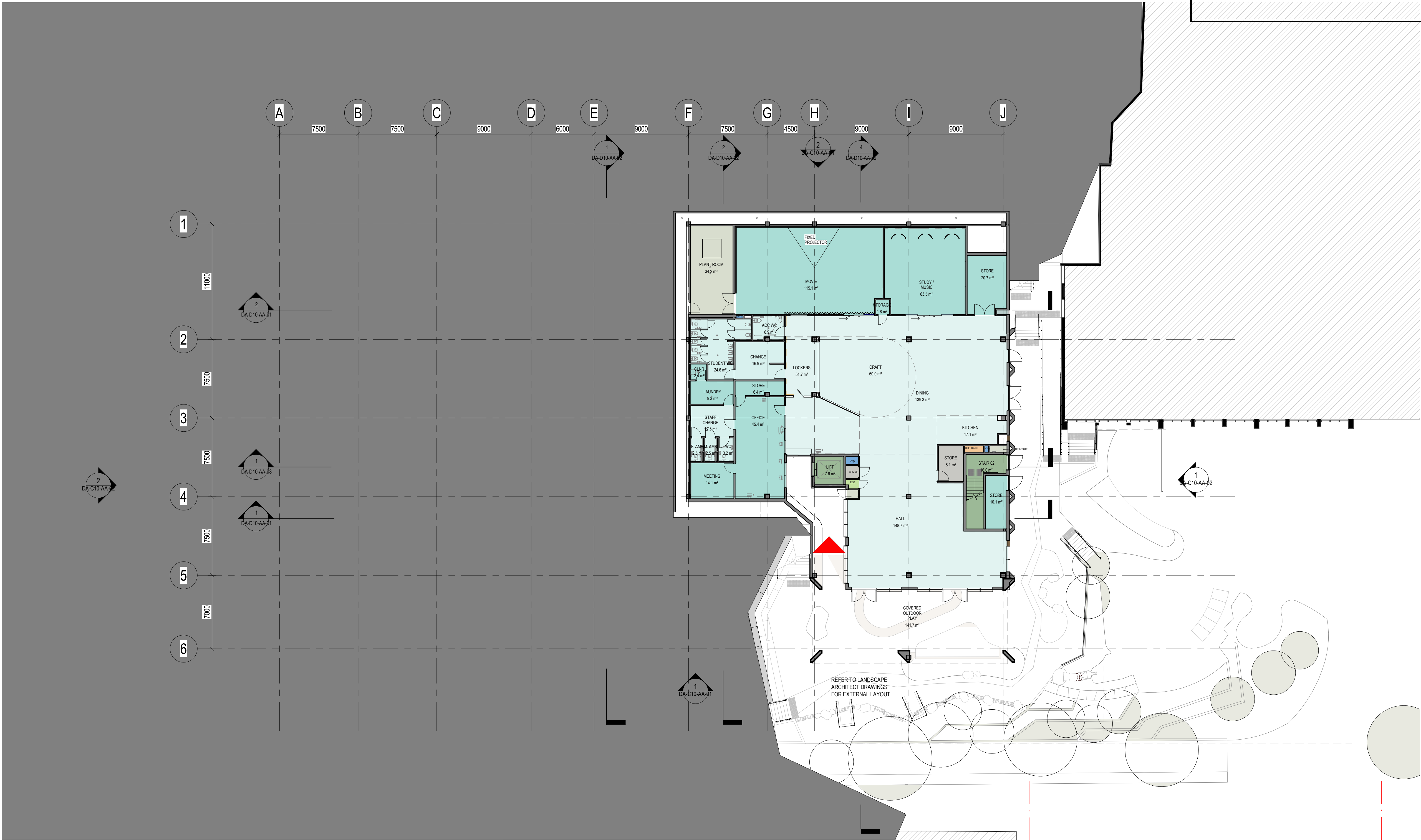

AMENITIES
CIRC
COLA
COMM
DANCE
ELC
HEALTH
HYDRAULICS

JUNIOR SCHOOL
JUNIOR SCHOOL
BREAKOUT
MECHANICAL
OSHC
SERVICES
STAFF
STEM



New South Wales Government

Independent Planning Commission

Issued under the Environmental Planning and Assessment Act 1979

Approved Application No: SSD-17424905

Signed: NM

Granted on the: 9 December 2022

Sheet No: 6 of 30

BVN

ARCHITECT'S REGISTRATION BOARD /

NOMINATED ARCHITECTS

NSW
3532 NIMROD SKA TITCHKOSKY
4037 JAMES GROSE
7115 JULIAN ASHTON
7439 PETER THOMAS
10447 ALISON BOUNDS
10765 CATHERINE SKINNER
Telephone +61 7 3852 2525
Facsimile +61 7 3852 2544
www.bvn.com.au

INTELLECTUAL PROPERTY

COPYRIGHT BVN ARCHITECTURE PTY LIMITED. UNLESS OTHERWISE AGREED IN WRITING ALL RIGHTS TO THIS DOCUMENT ARE SUBJECT TO PAYMENT IN FULL OF ALL BVN CHARGES. THIS DOCUMENT MAY ONLY BE USED FOR THE EXPRESS PURPOSE AND PROJECT FOR WHICH IT HAS BEEN CREATED AND DELIVERED. AS NOTIFIED IN WRITING BY BVN AND THIS DOCUMENT MAY NOT BE OTHERWISE USED OR COPIED. ANY UNAUTHORISED USE OF THIS DOCUMENT IS AT THE USER'S SOLE RISK AND WITHOUT LIMITING BVN'S RIGHTS THE USER RELEASES AND INDEMNIFIES BVN FROM AND AGAINST ALL LOSS SO ARISING.

NOTE

CONTRACTOR TO CHECK AND VERIFY ALL DIMENSIONS ON SITE PRIOR TO COMMENCEMENT OF WORK OR PREPARATION OF SHOP DRAWINGS. DO NOT SCALE THIS DRAWING.

ISSUE	DATE	FOR
1	14/04/21	For Information
2	28/05/21	For Information
3	02/06/21	For Information
4	07/06/21	For Information
5	25/06/21	Issued for Schematic Design
6	07/07/21	For Information
7	09/07/21	For Information
8	26/07/21	SSDA Draft
9	18/08/21	SSDA Issue
10	24/09/21	SSDA Issue
11	04/04/22	Revised SSDA Issue
12	05/04/22	Revised SSDA Issue
13	03/05/22	Revised SSDA Issue

CONSULTANT

STANTEC
TEL 02 9493 9700

CONSULTANT

TTW
TEL 02 9439 7288

CONSULTANT

PROCLUS ADVISORY

CONSULTANT

WILLOW TREE PLANNING
TEL 02 9929 6974

PROJECT MANAGER

PYMBLE LADIES COLLEGE
TEL 02 9855 7628

CLIENT

PYMBLE LADIES COLLEGE
PROJECT

PYMBLE LADIES COLLEGE
GREY HOUSE PRECINCT

BVN PROJECT NUMBER

2010018
DRAWING KEY

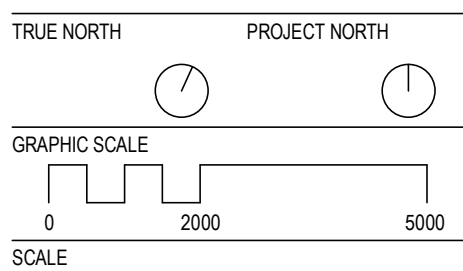

1:200@A1
STATUS

DESIGN DEVELOPMENT
DRAWING

GENERAL ARRANGEMENT
PLAN - LEVEL 01

AR-DA-B10-01-00
ISSUE
13



AMENITIES	HEALTH	OSHC
CIRC	HYDRAULICS	SERVICES
COLA	JUNIOR SCHOOL	STAFF
COMM	JUNIOR SCHOOL BREAKOUT	STEM
DANCE	MECHANICAL	
ELC		

ISSUE	DATE	FOR
1	14/04/21	For Information
2	28/05/21	For Information
3	02/06/21	For Information
4	07/06/21	For Information
5	25/06/21	Issued for Schematic Design
6	07/07/21	For Information
7	09/07/21	For Information
8	26/07/21	SSDA Draft
9	18/08/21	SSDA Issue
10	24/09/21	SSDA Issue
11	04/04/22	Revised SSDA Issue
12	05/04/22	Revised SSDA Issue
13	03/05/22	Revised SSDA Issue

CONSULTANT

STANTEC
TEL 02 9493 9700

CONSULTANT

TTW
TEL 02 9439 7288

CONSULTANT

PROCLUS ADVISORY

CONSULTANT

WILLOW TREE PLANNING
TEL 02 9929 6974

PROJECT MANAGER

PYMBLE LADIES COLLEGE
TEL 02 9855 7628

CLIENT

PYMBLE LADIES COLLEGE
PROJECT

PYMBLE LADIES COLLEGE
GREY HOUSE PRECINCT

BVN PROJECT NUMBER

2010018
DRAWING KEY

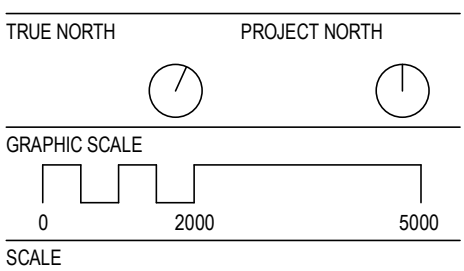

1:200@A1
STATUS

DESIGN DEVELOPMENT
DRAWING

GENERAL ARRANGEMENT
PLAN - LEVEL 02

AR-DA-B10-02-00 13



- AMENITIES
- CIRC
- COLA
- COMM
- DANCE
- ELC
- HEALTH
- HYDRAULICS
- JUNIOR SCHOOL
- JUNIOR SCHOOL BREAKOUT
- MECHANICAL
- OSHC
- SERVICES
- STAFF
- STEM



New South Wales Government
Independent Planning Commission

Issued under the Environmental Planning and Assessment Act 1979

Approved Application No: SSD-17424905

Signed: NM

Granted on the: 9 December 2022

Sheet No: 7 of 30

ISSUE	DATE	FOR
1	14/04/21	For Information
2	28/05/21	For Information
3	02/06/21	For Information
4	07/06/21	For Information
5	25/06/21	Issued for Schematic Design
6	07/07/21	For Information
7	09/07/21	For Information
8	26/07/21	SSDA Draft
9	18/08/21	SSDA Issue
10	24/09/21	SSDA Issue
11	04/04/22	Revised SSDA Issue
12	05/04/22	Revised SSDA Issue
13	03/05/22	Revised SSDA Issue

CONSULTANT

STANTEC
TEL 02 9439 9700

CONSULTANT

TTW
TEL 02 9439 7288

CONSULTANT

PROCLUS ADVISORY

CONSULTANT

WILLOW TREE PLANNING
TEL 02 9929 6974

PROJECT MANAGER

PYMBLE LADIES COLLEGE
TEL 02 9855 7628

CLIENT

PYMBLE LADIES COLLEGE

PROJECT

**PYMBLE LADIES COLLEGE
GREY HOUSE PRECINCT**

BVN PROJECT NUMBER

2010018

DRAWING KEY

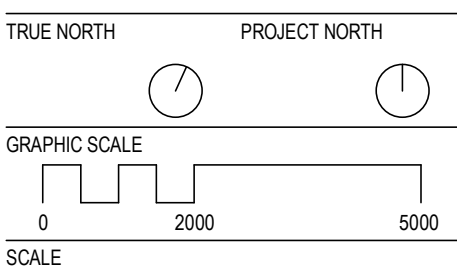

1 : 200 @ A1

STATUS

DESIGN DEVELOPMENT

DRAWING

GENERAL ARRANGEMENT
PLAN - LEVEL 03

ISSUE

AR-DA-B10-03-00 13



- AMENITIES
- CIRC
- COLA
- COMM
- DANCE
- ELC
- HEALTH
- HYDRAULICS
- JUNIOR SCHOOL
- JUNIOR SCHOOL BREAKOUT
- MECHANICAL
- OSHC
- SERVICES
- STAFF
- STEM



New South Wales Government
Independent Planning Commission

Issued under the Environmental Planning and Assessment Act 1979

Approved Application No: SSD-17424905 Signed: NM

Granted on the: 9 December 2022 Sheet No: 8 of 30

ISSUE	DATE	FOR
1	14/04/21	For Information
2	28/05/21	For Information
3	02/06/21	For Information
4	07/06/21	For Information
5	25/06/21	Issued for Schematic Design
6	07/07/21	For Information
7	09/07/21	For Information
8	26/07/21	SSDA Draft
9	18/08/21	SSDA Issue
10	24/09/21	SSDA Issue
11	04/04/22	Revised SSDA Issue
12	05/04/22	Revised SSDA Issue
13	03/05/22	Revised SSDA Issue

CONSULTANT

STANTEC
TEL 02 9493 9700

CONSULTANT

TTW
TEL 02 9439 7288

CONSULTANT

PROCLUS ADVISORY

CONSULTANT

WILLOW TREE PLANNING
TEL 02 9929 6974

PROJECT MANAGER

PYMBLE LADIES COLLEGE
TEL 02 9855 7628

CLIENT

PYMBLE LADIES COLLEGE
PROJECT

PYMBLE LADIES COLLEGE
GREY HOUSE PRECINCT

BVN PROJECT NUMBER

2010018
DRAWING KEY

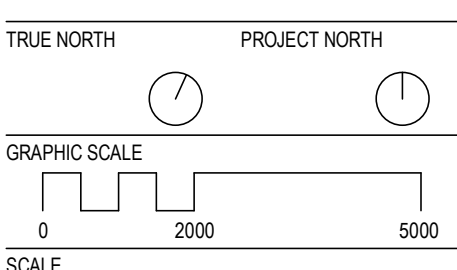

1 : 200 @ A1
STATUS

DESIGN DEVELOPMENT
DRAWING

GENERAL ARRANGEMENT
PLAN - LEVEL 04

ISSUE

AR-DA-B10-04-00 13

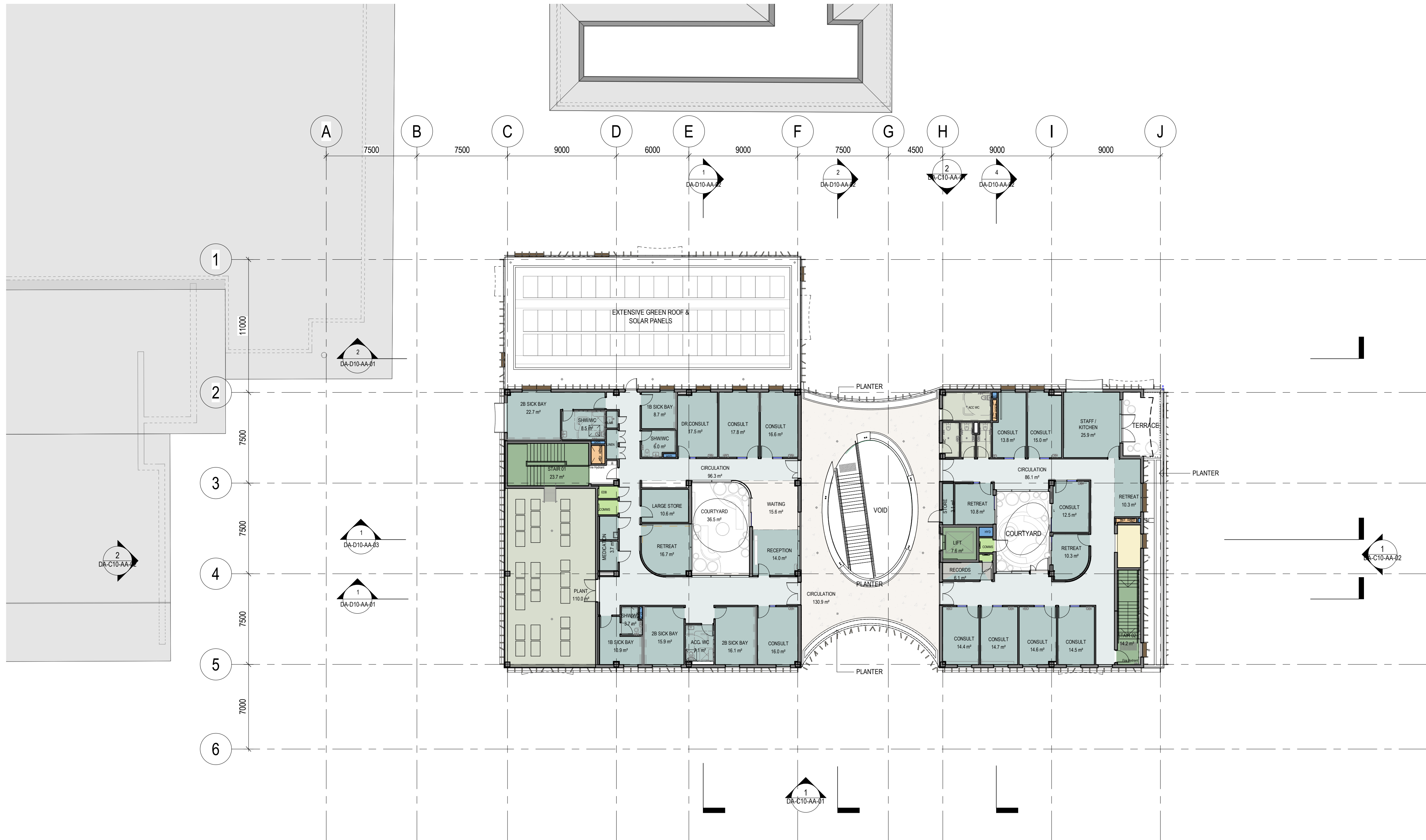

- AMENITIES
- CIRC
- COLA
- COMM
- DANCE
- ELC
- HEALTH
- HYDRAULICS
- JUNIOR SCHOOL
- JUNIOR SCHOOL BREAKOUT
- MECHANICAL
- OSHC
- SERVICES
- STAFF
- STEM



New South Wales Government
Independent Planning Commission
Issued under the Environmental Planning and Assessment Act 1979
Approved Application No: SSD-17424905 Signed: NM
Granted on the: 9 December 2022 Sheet No: 9 of 30

INTELLECTUAL PROPERTY

COPYRIGHT BVN ARCHITECTURE PTY LIMITED. UNLESS OTHERWISE AGREED IN WRITING ALL RIGHTS TO THIS DOCUMENT ARE SUBJECT TO PAYMENT IN FULL OF ALL BVN CHARGES. THIS DOCUMENT MAY ONLY BE USED FOR THE EXPRESS PURPOSE AND PROJECT FOR WHICH IT HAS BEEN CREATED AND DELIVERED. AS NOTIFIED IN WRITING BY BVN AND THIS DOCUMENT MAY NOT BE OTHERWISE USED, OR COPIED. ANY UNAUTHORISED USE OF THIS DOCUMENT IS AT THE USER'S SOLE RISK AND WITHOUT LIMITING BVN'S RIGHTS THE USER RELEASES AND INDEMNIFIES BVN FROM AND AGAINST ALL LOSS SO ARISING.

NOTE

CONTRACTOR TO CHECK AND VERIFY ALL DIMENSIONS ON SITE PRIOR TO COMMENCEMENT OF WORK OR PREPARATION OF SHOP DRAWINGS. DO NOT SCALE THIS DRAWING.

ISSUE	DATE	FOR
1	04/04/22	Revised SSDA Issue
2	05/04/22	Revised SSDA Issue
3	03/05/22	Revised SSDA Issue

CONSULTANT

STANTEC
TEL 02 9493 9700

CONSULTANT

TTW
TEL 02 9439 7288

CONSULTANT

PROCLUS ADVISORY

CONSULTANT

WILLOW TREE PLANNING
TEL 02 9929 6974

PROJECT MANAGER

PYMBLE LADIES COLLEGE
TEL 02 9855 7628

CLIENT

PYMBLE LADIES COLLEGE

PROJECT

PYMBLE LADIES COLLEGE

GREY HOUSE PRECINCT

BVN PROJECT NUMBER

2010018

DRAWING KEY

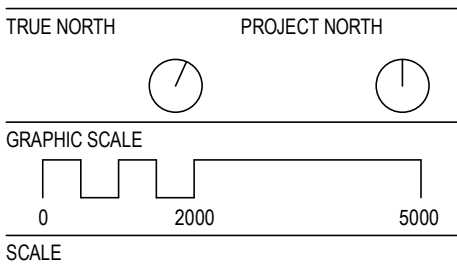

1 : 200@A1

STATUS

DESIGN DEVELOPMENT

DRAWING

GENERAL ARRANGEMENT
PLAN - ROOF LEVEL

AR-DA-B10-05-00

ISSUE

3



New South Wales Government
Independent Planning Commission

Issued under the Environmental Planning and Assessment Act 1979

Approved Application No: SSD-17424905

Signed: NM

Granted on the: 9 December 2022

Sheet No: 10 of 30

ISSUE	DATE	FOR
1	02/06/21	For Information
2	25/06/21	Issued for Schematic Design
3	09/07/21	For Information
4	26/07/21	SSDA Draft
5	24/09/21	SSDA Issue
6	11/10/21	SSDA Issue
7	04/04/22	Revised SSDA Issue
8	03/05/22	Revised SSDA Issue

CONSULTANT

STANTEC
TEL 02 9493 9700
CONSULTANT

TTW
TEL 02 9439 7288
CONSULTANT

PROCLUS ADVISORY

CONSULTANT

WILLOW TREE PLANNING
TEL 02 9929 6974
PROJECT MANAGER

PYMBLE LADIES COLLEGE
TEL 02 9855 7628
CLIENT

PYMBLE LADIES COLLEGE
PROJECT

PYMBLE LADIES COLLEGE
GREY HOUSE PRECINCT

BVN PROJECT NUMBER

2010018
DRAWING KEY

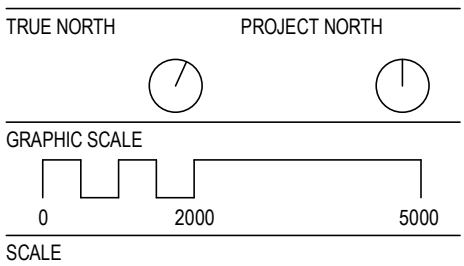

1 : 200 @ A1
STATUS

DESIGN DEVELOPMENT
DRAWING

ELEVATION - NORTH &
SOUTH

ISSUE
AR-DA-C10-AA-01 8

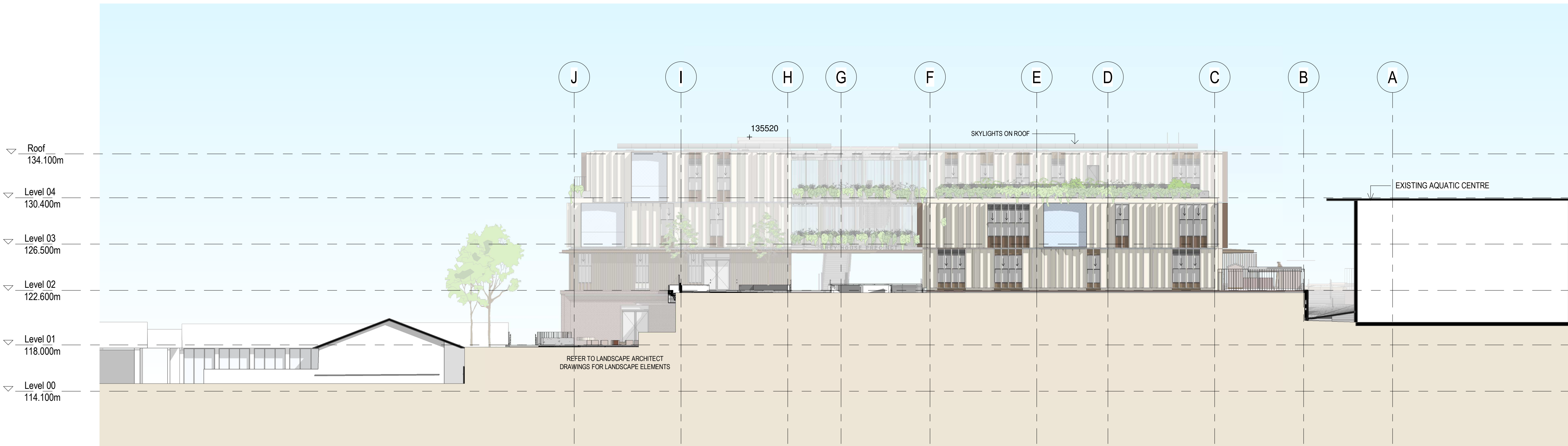

2 NORTH ELEVATION
1 : 200



1 SOUTH ELEVATION
1 : 200

New South Wales Government
Independent Planning Commission
Issued under the Environmental Planning and Assessment Act 1979
Approved Application No: SSD-17424905 Signed: NM
Granted on the: 9 December 2022 Sheet No: 11 of 30

ISSUE	DATE	FOR
1	02/06/21	For Information
2	07/06/21	For Information
3	25/06/21	Issued for Schematic Design
4	09/07/21	For Information
5	26/07/21	SSDA Draft
6	24/09/21	SSDA Issue
7	11/10/21	SSDA Issue
8	04/04/22	Revised SSDA Issue
9	03/05/22	Revised SSDA Issue

CONSULTANT

STANTEC
TEL 02 9493 9700
CONSULTANT

TTW
TEL 02 9439 7288
CONSULTANT

PROCLUS ADVISORY

CONSULTANT

WILLOW TREE PLANNING
TEL 02 9929 6974
PROJECT MANAGER

PYMBLE LADIES COLLEGE
TEL 02 9855 7628

CLIENT

PYMBLE LADIES COLLEGE
PROJECT

PYMBLE LADIES COLLEGE
GREY HOUSE PRECINCT

BVN PROJECT NUMBER

2010018
DRAWING KEY

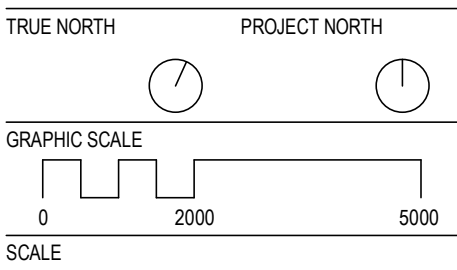

1 : 200@A1
STATUS

DESIGN DEVELOPMENT
DRAWING

ELEVATION - EAST & WEST

ISSUE	
AR-DA-C10-AA-02	9

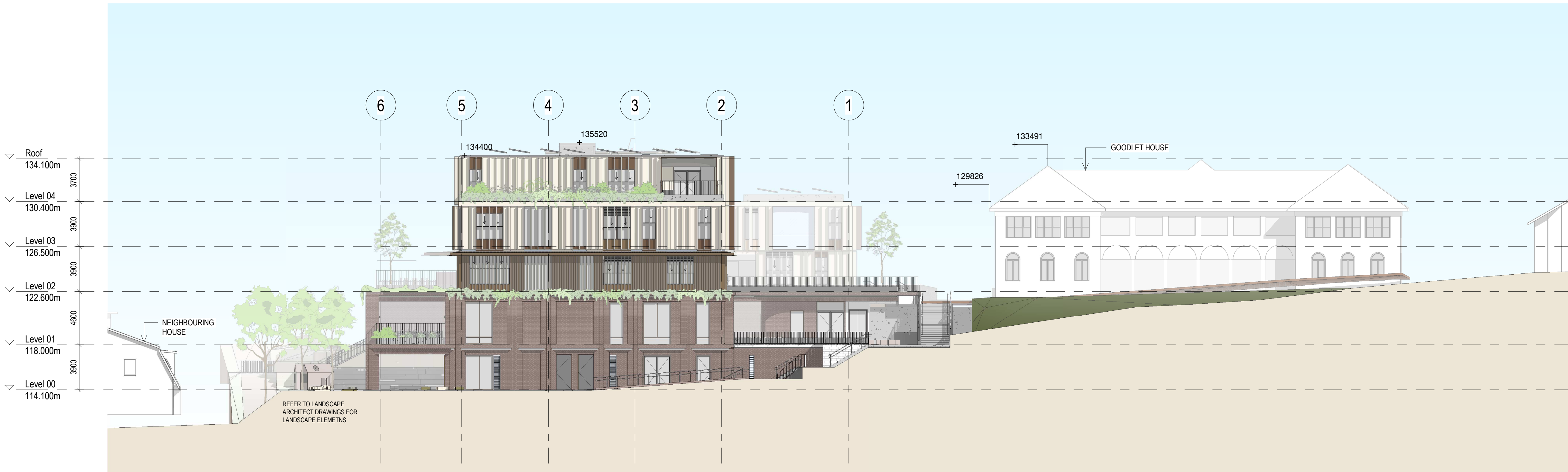

1 EAST ELEVATION
1 : 200

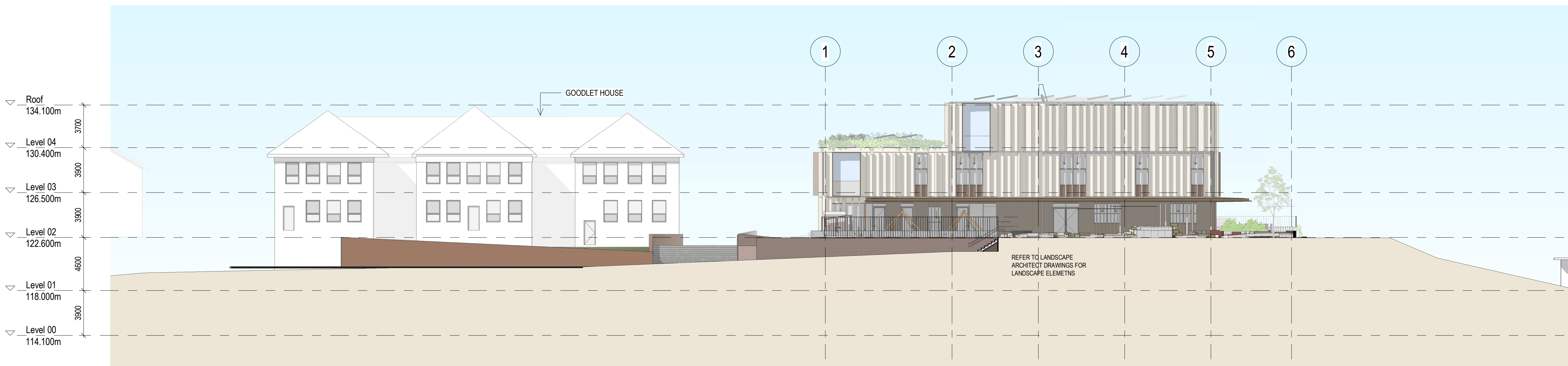

2 WEST ELEVATION
1 : 200



New South Wales Government
Independent Planning Commission
Issued under the Environmental Planning and Assessment Act 1979
Approved Application No: SSD-17424905 Signed: NM
Granted on the: 9 December 2022 Sheet No: 12 of 30

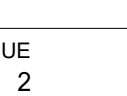
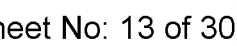

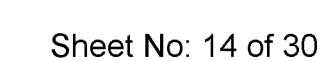
ISSUE
2

[illegible]

DRAWING KEY

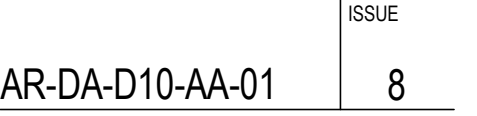

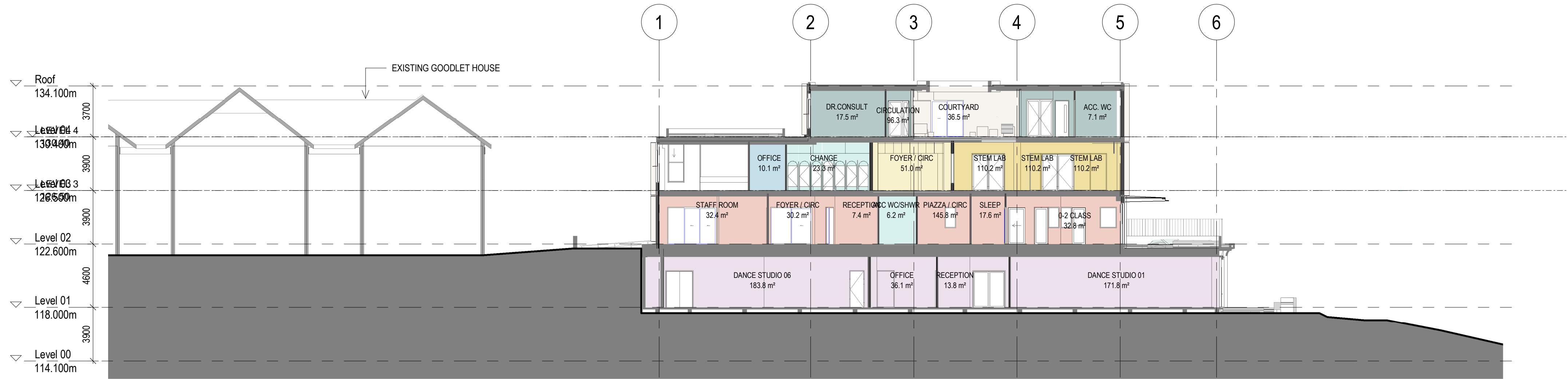

1 NORTH / SOUTH SECTION 1
1 : 200

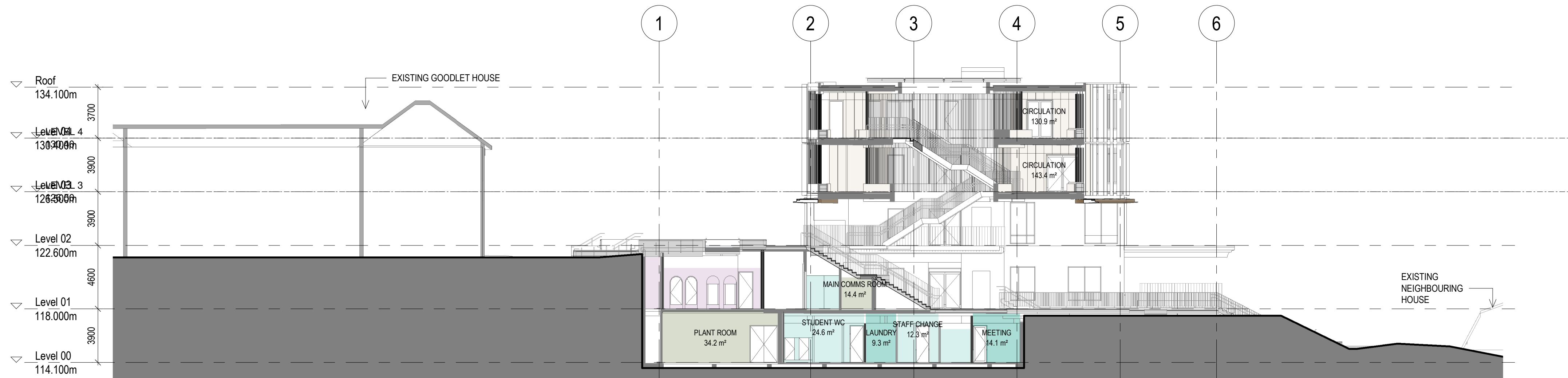

2 NORTH / SOUTH SECTION 2
1 : 200

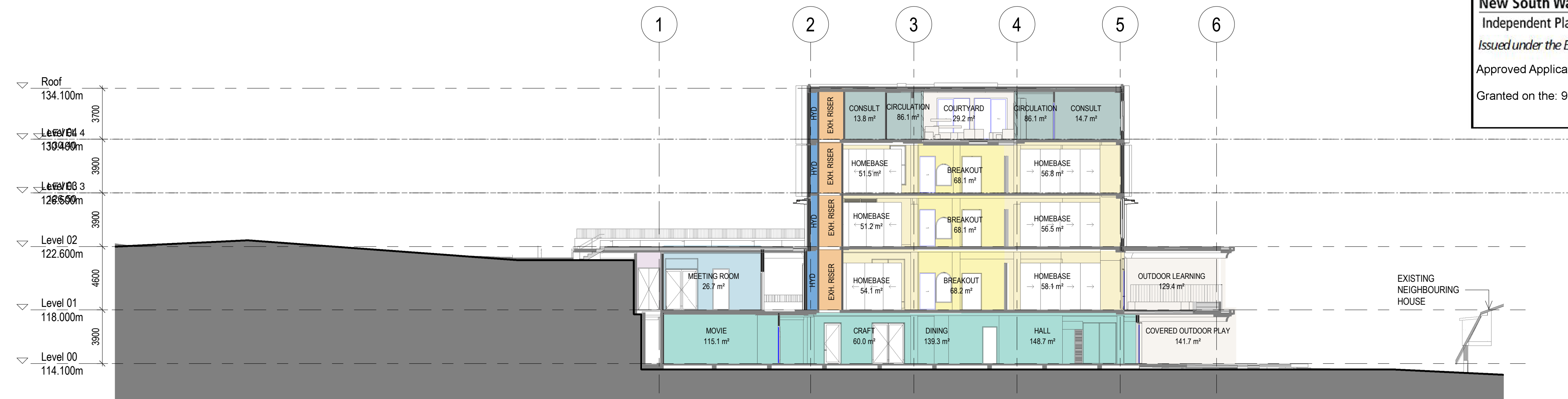

4 NORTH / SOUTH SECTION 3
1 : 200

New South Wales Government
Independent Planning Commission
Issued under the Environmental Planning and Assessment Act 1979
Approved Application No: SSD-17424905 Signed: NM
Granted on the: 9 December 2022 Sheet No: 20 of 30

BVN
ARCHITECT'S REGISTRATION BOARD /
NOMINATED ARCHITECTS
NSW
3535 WINDSCHKA TITCHKOSKY
4037 JAMES GROSE
7155 JULIAN ASHTON
7053 MATTHEW BLAIR
7428 PETER THOMAS
10765 CATHERINE SKINNER
Telephone +61 7 3852 2525
Facsimile +61 7 3852 2544
www.bvn.com.au

INTELLECTUAL PROPERTY
COPYRIGHT BVN ARCHITECTURE PTY LIMITED. UNLESS OTHERWISE
AGREED IN WRITING ALL RIGHTS TO THIS DOCUMENT ARE SUBJECT TO
PAYMENT IN FULL OF ALL BVN CHARGES. THIS DOCUMENT MAY ONLY
BE USED FOR THE EXPRESS PURPOSE AND PROJECT FOR WHICH IT
HAS BEEN CREATED AND DELIVERED. AS NOTIFIED IN WRITING BY
BVN AND THIS DOCUMENT MAY NOT BE OTHERWISE USED, OR COPIED.
ANY UNAUTHORIZED USE OF THIS DOCUMENT IS AT THE USER'S SOLE
RISK AND WITHOUT LIMITING BVN'S RIGHTS TO THE USER RELEASES AND
INDEMNIFIES BVN FROM AND AGAINST ALL LOSS SO ARISING.

NOTE
CONTRACTOR TO CHECK AND VERIFY ALL DIMENSIONS ON SITE PRIOR
TO COMMENCEMENT OF WORK OR PREPARATION OF SHOP DRAWINGS.
DO NOT SCALE THIS DRAWING.

ISSUE	DATE	FOR
1	02/06/21	For Information
2	07/06/21	For Information
3	25/06/21	Issued for Schematic Design
4	26/07/21	SSDA Draft
5	24/09/21	SSDA Issue
6	04/04/22	Revised SSDA Issue
7	03/05/22	Revised SSDA Issue

CONSULTANT
STANTEC
TEL 02 9493 9700
CONSULTANT

TTW
TEL 02 9439 7288
CONSULTANT

PROCLUS ADVISORY

CONSULTANT
WILLOW TREE PLANNING
TEL 02 9929 6974
PROJECT MANAGER

PYMBLE LADIES COLLEGE
TEL 02 9855 7628

CLIENT

PYMBLE LADIES COLLEGE
PROJECT

PYMBLE LADIES COLLEGE
GREY HOUSE PRECINCT

BVN PROJECT NUMBER

2010018
DRAWING KEY

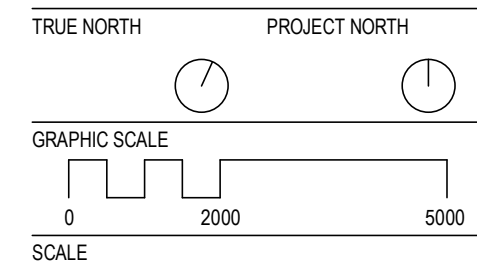

1 : 200@A1
STATUS

DESIGN DEVELOPMENT
DRAWING

SECTIONS - SHEET 2

AR-DA-D10-AA-02	ISSUE
	7

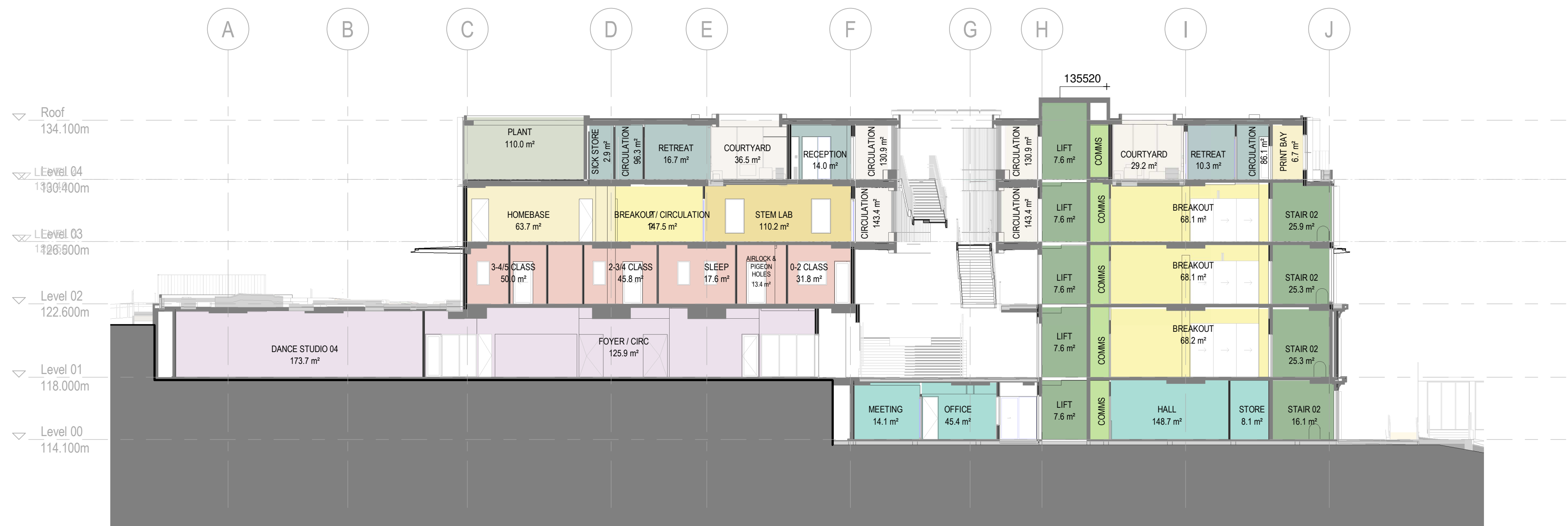

1 EAST / WEST SECTION 3 SSDA
1 : 200



New South Wales Government
Independent Planning Commission

Issued under the Environmental Planning and Assessment Act 1979

Approved Application No: SSD-17424905

Signed: NM

Granted on the: 9 December 2022

Sheet No: 21 of 30

BVN

ARCHITECT'S REGISTRATION BOARD /
NOMINATED ARCHITECTS
NSW
3558 NIOTSCHEVA TITCHKOSKY
4037 JAMES GROSE
7115 JULIAN ASHTON
7053 MATTHEW BLAIR
7439 PETER THOMAS
10447 ALISON BOUNDS
10709 CATHERINE SKINNER
Telephone +61 7 3852 2525
Facsimile +61 7 3852 2544
www.bvn.com.au
QLD
5527 NEIL LOGAN
5708 BRIAN DONOVAN
1055 MARK GRIMMER
5533 DAVID KELLY
3866 KEVIN O'BRIEN

INTELLECTUAL PROPERTY
COPYRIGHT BVN ARCHITECTURE PTY LIMITED. UNLESS OTHERWISE
AGREED IN WRITING ALL RIGHTS TO THIS DOCUMENT ARE SUBJECT TO
PAYMENT IN FULL OF ALL BVN CHARGES. THIS DOCUMENT MAY ONLY
BE USED FOR THE EXPRESS PURPOSE AND PROJECT FOR WHICH IT
HAS BEEN CREATED AND DELIVERED. AS NOTIFIED IN WRITING BY
BVN AND THIS DOCUMENT MAY NOT BE OTHERWISE USED OR COPIED.
ANY UNAUTHORISED USE OF THIS DOCUMENT IS AT THE USER'S SOLE
RISK AND WITHOUT LIMITING BVN'S RIGHTS THE USER RELEASES AND
INDEMNIFIES BVN FROM AND AGAINST ALL LOSS SO ARISING.

NOTE
CONTRACTOR TO CHECK AND VERIFY ALL DIMENSIONS ON SITE PRIOR
TO COMMENCEMENT OF WORK OR PREPARATION OF SHOP DRAWINGS.
DO NOT SCALE THIS DRAWING.

ISSUE	DATE	FOR
1	25/06/21	Issued for Schematic Design
2	26/07/21	SSDA Draft
3	24/09/21	SSDA Issue
4	04/04/22	Revised SSDA Issue
5	03/05/22	Revised SSDA Issue
6	05/06/22	Revised SSDA Issue
7	10/06/22	Revised SSDA Issue

CONSULTANT

STANTEC
TEL 02 9493 9700
CONSULTANT

TTW
TEL 02 9439 7288
CONSULTANT

PROCLUS ADVISORY

CONSULTANT

WILLOW TREE PLANNING
TEL 02 9929 6974
PROJECT MANAGER

PYMBLE LADIES COLLEGE
TEL 02 9855 7628
CLIENT

PYMBLE LADIES COLLEGE
PROJECT

PYMBLE LADIES COLLEGE
GREY HOUSE PRECINCT

BVN PROJECT NUMBER

2010018
DRAWING KEY

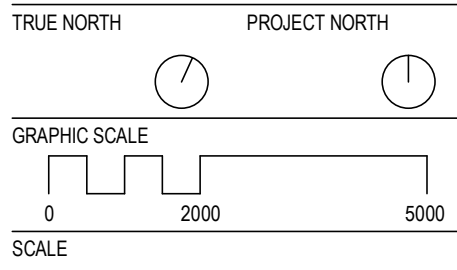

1 : 200@A1
STATUS

DESIGN DEVELOPMENT
DRAWING

SECTIONS - SHEET 3

AR-DA-D10-AA-03	ISSUE
	7

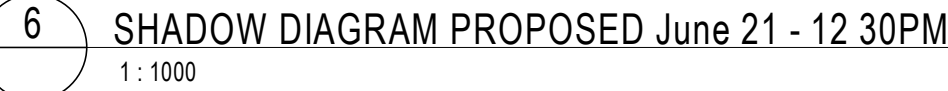
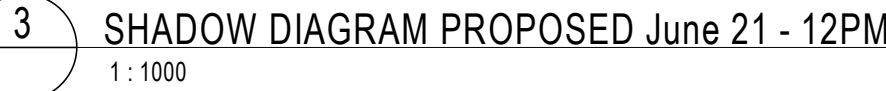
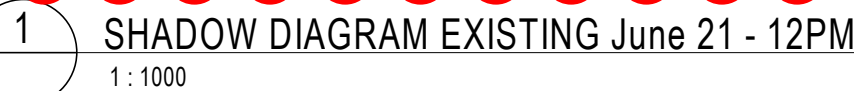
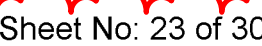

EXISTING BUILDING SHADOW

 PROPOSED BUILDING SHADOW

5042022 6:27:36 PM

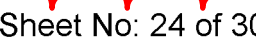

10

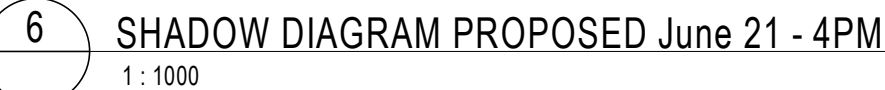
 PROPOSED BUILDING SHADOW



New South Wales Government
Independent Planning Commission
Issued under the Environmental Planning and Assessment Act 1979

Approved Application No: SSD-17424905 Signed: NM
Granted on the: 9 December 2022 Sheet No: 25 of 30

BVN

ARCHITECTS REGISTRATION BOARD /
NOMINATED ARCHITECTS

NSW
3558 NIKOLSKAYA TITOMSKY
4037 JAMES GROSE
7115 JULIAN ASHTON
7053 MATTHEW BLAIR
7428 PETER THOMAS
10447 ALISON BOUNDS
10759 CATHERINE SKINNER
Telephone +61 7 3852 2525
Facsimile +61 7 3852 2544
www.bvn.com.au

QLD
5527 NELL LOGAN
3108 BRIAN DOWDAN
1595 MARK GRIMMER
5525 DAVID KELLY
3869 KEVIN O'BRIEN

INTELLECTUAL PROPERTY
COPYRIGHT BVN ARCHITECTURE PTY LIMITED. UNLESS OTHERWISE AGREED IN WRITING ALL RIGHTS TO THIS DOCUMENT ARE SUBJECT TO PAYMENT IN FULL OF ALL BVN CHARGES. THIS DOCUMENT MAY ONLY BE USED FOR THE EXPRESS PURPOSE AND PROJECT FOR WHICH IT HAS BEEN CREATED AND DELIVERED. AS NOTIFIED IN WRITING BY BVN AND THIS DOCUMENT MAY NOT BE OTHERWISE USED OR COPIED. ANY UNAUTHORISED USE OF THIS DOCUMENT IS AT THE USER'S SOLE RISK AND WITHOUT LIMITING BVN'S RIGHTS THE USER RELEASES AND INDEMNIFIES BVN FROM AND AGAINST ALL LOSS SO ARISING.

NOTE
CONTRACTOR TO CHECK AND VERIFY ALL DIMENSIONS ON SITE PRIOR TO COMMENCEMENT OF WORK OR PREPARATION OF SHOP DRAWINGS. DO NOT SCALE THIS DRAWING.

ISSUE	DATE	FOR
1	11/08/21	For Information
2	07/09/21	For Information
3	24/09/21	SSDA Issue
4	04/04/22	Revised SSDA Issue
5	05/04/22	Revised SSDA Issue

CONSULTANT
STANTEC
TEL 02 9493 9700
CONSULTANT

TTW
TEL 02 9439 7288
CONSULTANT

PROCLUS ADVISORY

CONSULTANT
WILLOW TREE PLANNING
TEL 02 9929 6974
PROJECT MANAGER

PYMBLE LADIES COLLEGE
TEL 02 9855 7628

CLIENT

PYMBLE LADIES COLLEGE
PROJECT

PYMBLE LADIES COLLEGE
GREY HOUSE PRECINCT
BVN PROJECT NUMBER

2010018
DRAWING KEY

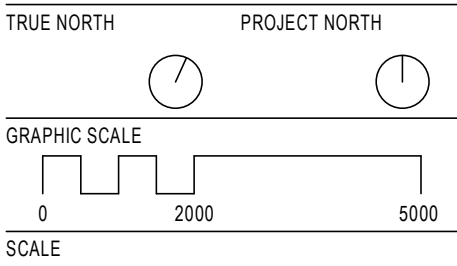

1 : 1000@A1
STATUS

DESIGN DEVELOPMENT
DRAWING

SHADOW DIAGRAMS -
SHEET 4

AR-DA-L10-AA-04	ISSUE 5
-----------------	------------



2 SHADOW DIAGRAM EXISTING JUNE 21 - 5PM
1 : 1000

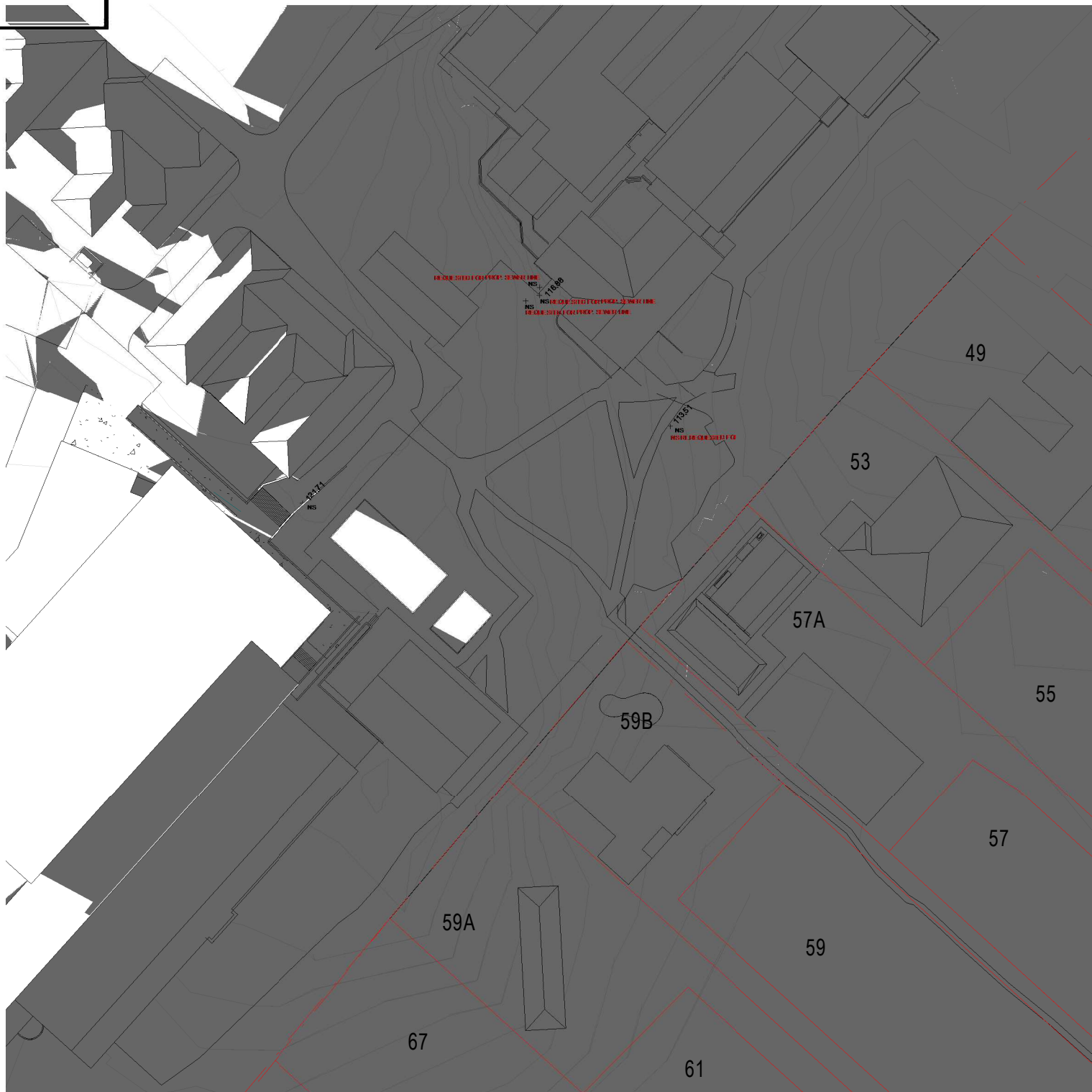

3 SHADOW DIAGRAM EXISTING JUNE 21 - 6PM
1 : 1000

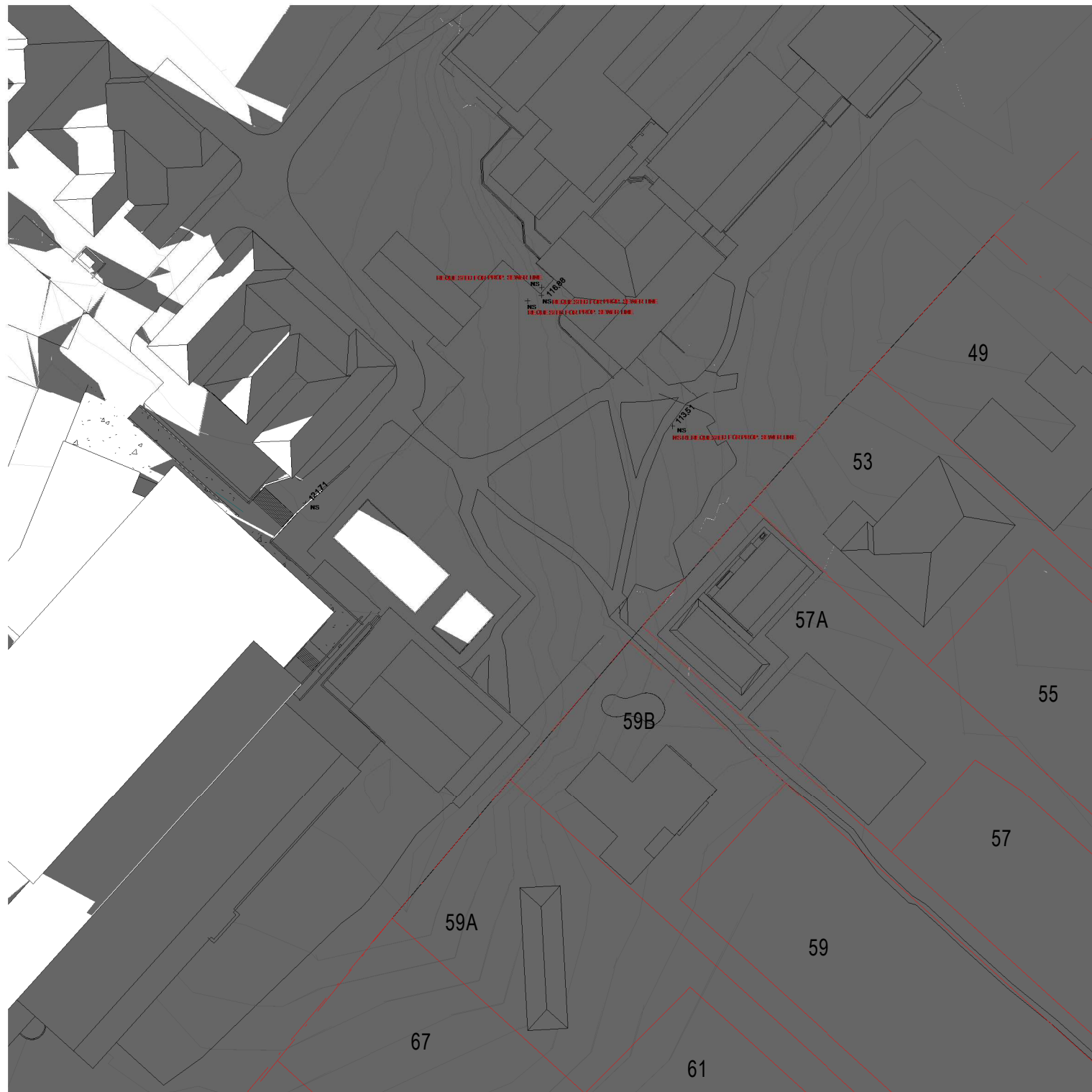

4 SHADOW DIAGRAM EXISTING JUNE 21 - 7PM
1 : 1000

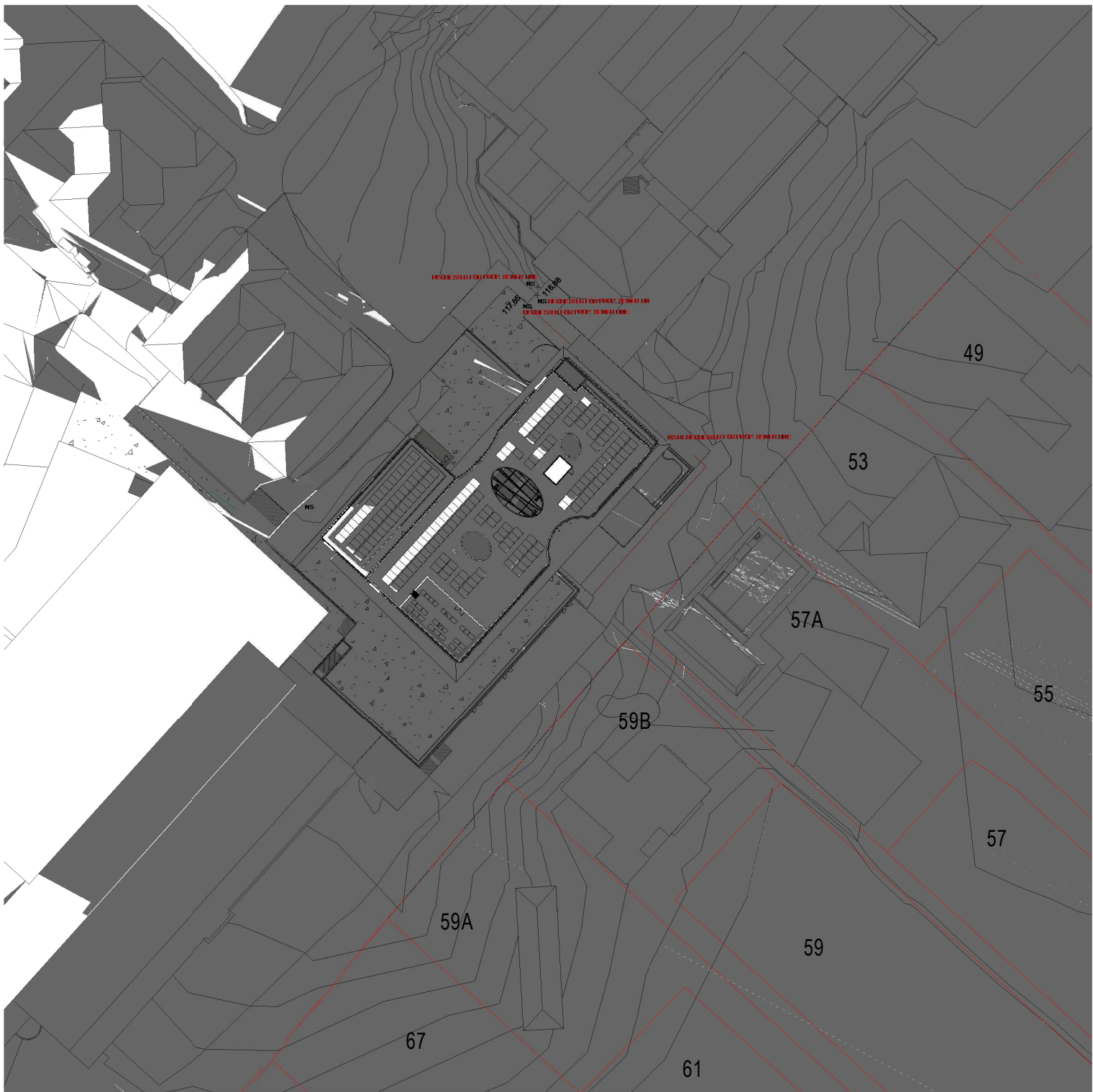

1 SHADOW DIAGRAM PROPOSED JUNE 21 - 5PM
1 : 1000

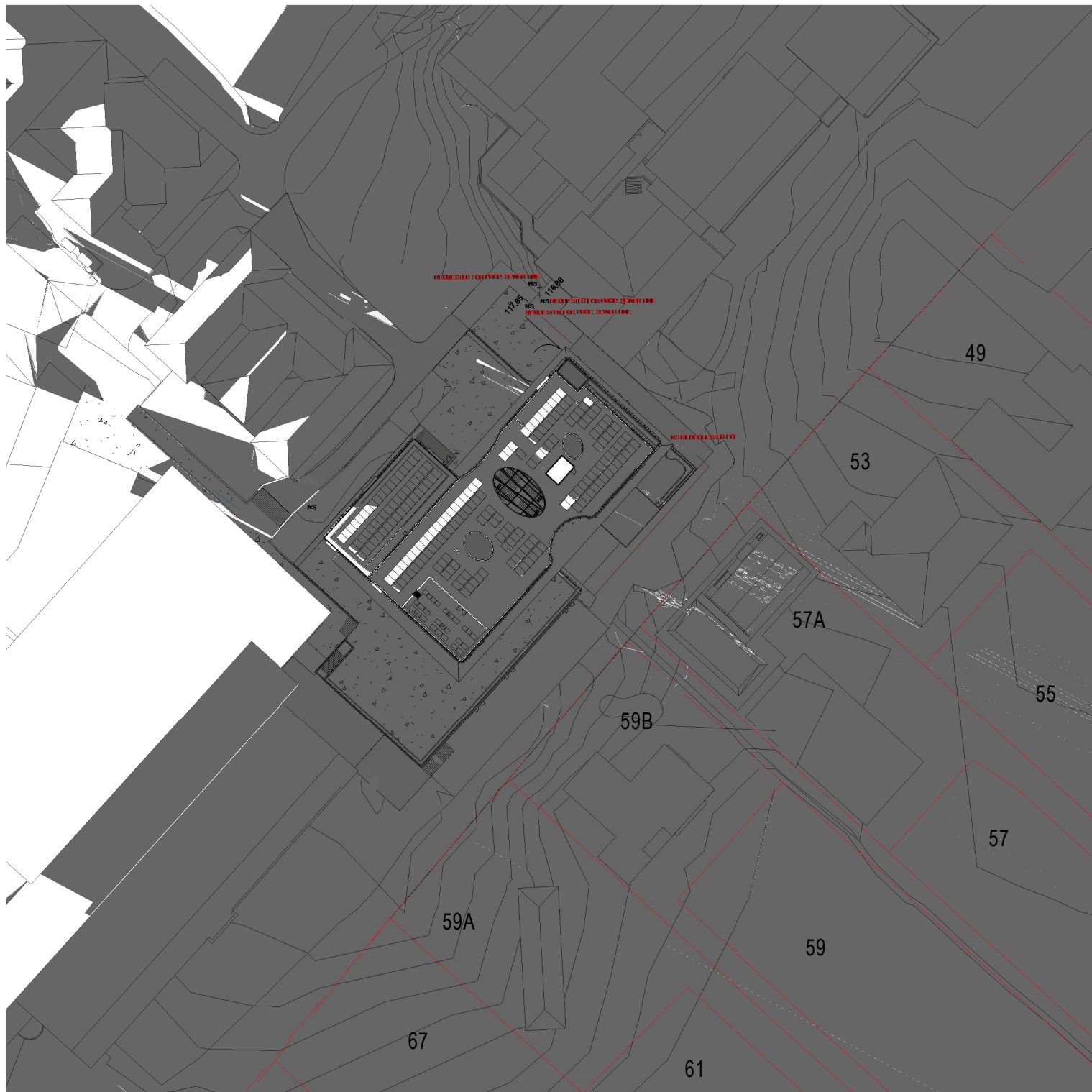

5 SHADOW DIAGRAM PROPOSED JUNE 21 - 6PM
1 : 1000

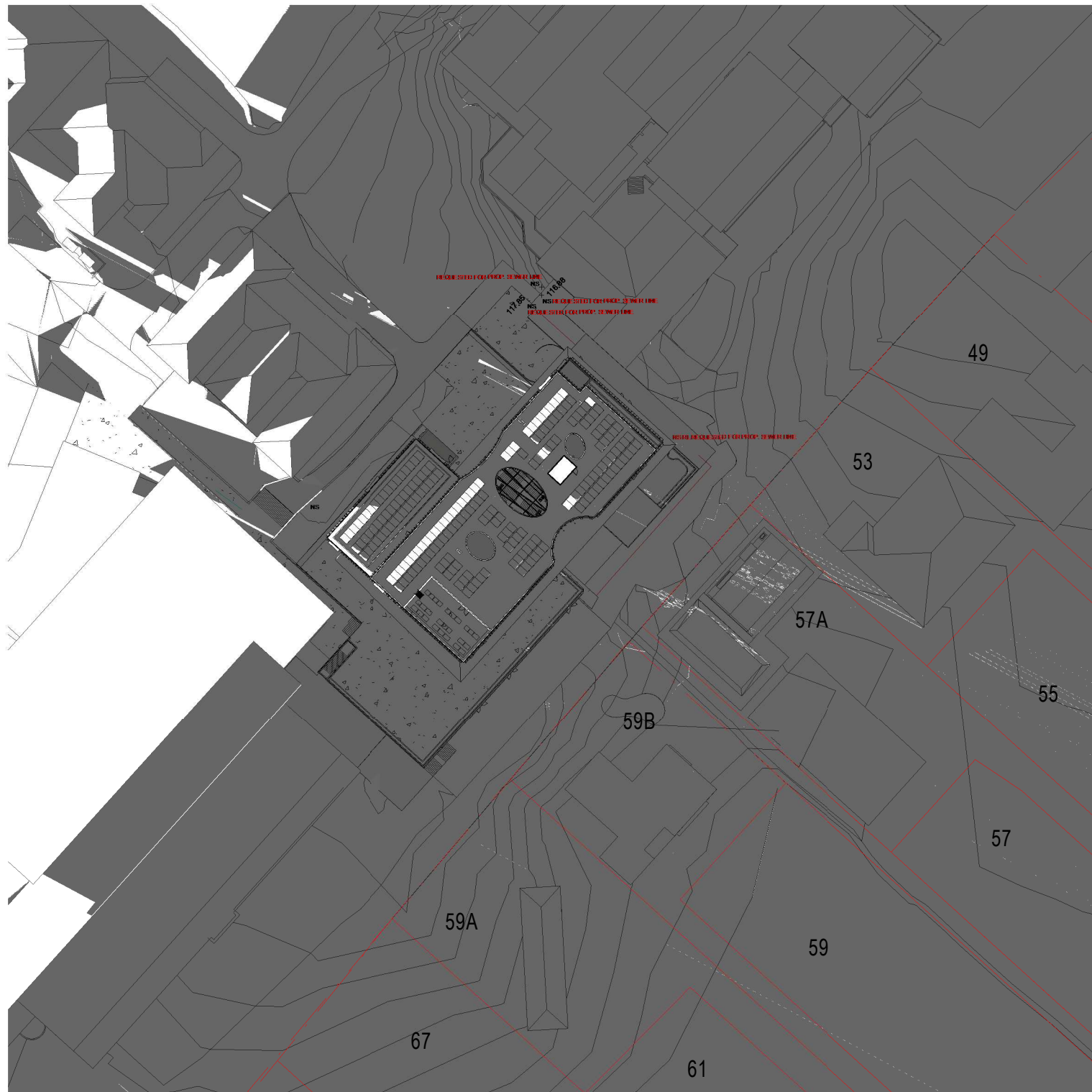

6 SHADOW DIAGRAM PROPOSED JUNE 21 - 7PM
1 : 1000

ADJACENT NEIGHBOUR BUILDING SHADOW EXISTING BUILDING SHADOW
PROPOSED BUILDING SHADOW



**ARCHITECTS REGISTRATION BOARD /
NOMINATED ARCHITECTS**

NSW	QLD
9058 NINOTSHKA TITCHKOSKY	5527 NEIL LOGAN
4937 JAMES GROSE	2709 BRIAN DONOVAN
7115 JILL ASHTON	1591 MARK GRIMMER
7053 MATTHEW BLAIR	5529 DAVID KELLY
71914 PETER ROSSINGTON	3666 KEVIN O'BRIEN
7439 PETER TIMMUS	
10447 ALISON BOUNDS	
10705 CATHERINE SKINNER	

Telephone +61 7 3852 2525
Facsimile +61 7 3852 2544
www.bvn.com.au

INTELLECTUAL PROPERTY

COPYRIGHT BY NVN ARCHITECTURE PTY LIMITED. UNLESS OTHERWISE AGREED IN WRITING, ALL RIGHTS TO THIS DOCUMENT ARE SUBJECT TO PAYMENT IN FULL OF ALL BVN CHARGES. THIS DOCUMENT MAY ONLY BE USED FOR THE EXPRESS PURPOSE AND PROJECT FOR WHICH IT HAS BEEN CREATED AND DELIVERED, AS NOTIFIED IN WRITING BY BVN AND THIS DOCUMENT MAY NOT BE OTHERWISE USED, OR COPIED ANY UNAUTHORISED USE OF THIS DOCUMENT IS AT THE USER'S SOLE RISK AND WITHOUT LIMITING BVN'S RIGHTS THE USER RELEASES AND INDEMNIFIES BVN FROM AND AGAINST ALL LOSS SO ARISING.

NOTE
CONTRACTOR TO CHECK AND VERIFY ALL DIMENSIONS ON SITE PRIOR
TO COMMENCEMENT OF WORK OR PREPARATION OF SHOP DRAWINGS
DO NOT SCALE THIS DRAWING

ISSUE	DATE	FOR
1	24/06/21	For Information
2	26/07/21	SSDA Draft
3	06/08/21	For Information
4	07/09/21	For Information
5	24/09/21	SSDA Issue
6	04/04/22	Revised SSDA Issue
7	05/04/22	Revised SSDA Issue

Ref 03 / 05 / 2022

CONSULTANT
STANTEC
TEL 02 9493 9700
CONSULTANT

TTW
TEL 02 9439 7288

PROCLUS ADVISORY

CONSULTANT
WILLOW TREE PLANNING
TEL 02 9929 6974
PROJECT MANAGER

PYMBLE LADIES COLLEGE
TEL 02 9855 7628

CLIENT

PYMBLE LADIES COLLEGE
PROJECT

PYMBLE LADIES COLLEGE
GREY HOUSE PRECINCT

2010018

DRAWING KEY

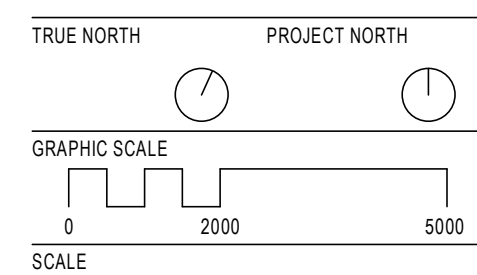

1:1000@A1

STATUS

DESIGN DEVELOPMENT

DRAWING

SHADOW DIAGRAMS -
SHEET 5

AR-DA-L10-AA-05	7
-----------------	---



1 SHADOW DIAGRAM EXISTING SEPTEMBER 23 / MARCH 21 - 9AM
1:1000



7 SHADOW DIAGRAM EXISTING SEPTEMBER 23 / MARCH 21 - 12PM
1 : 1000



2 SHADOW DIAGRAM EXISTING SEPTEMBER 23 / MARCH 21 - 3PM
1 : 1000



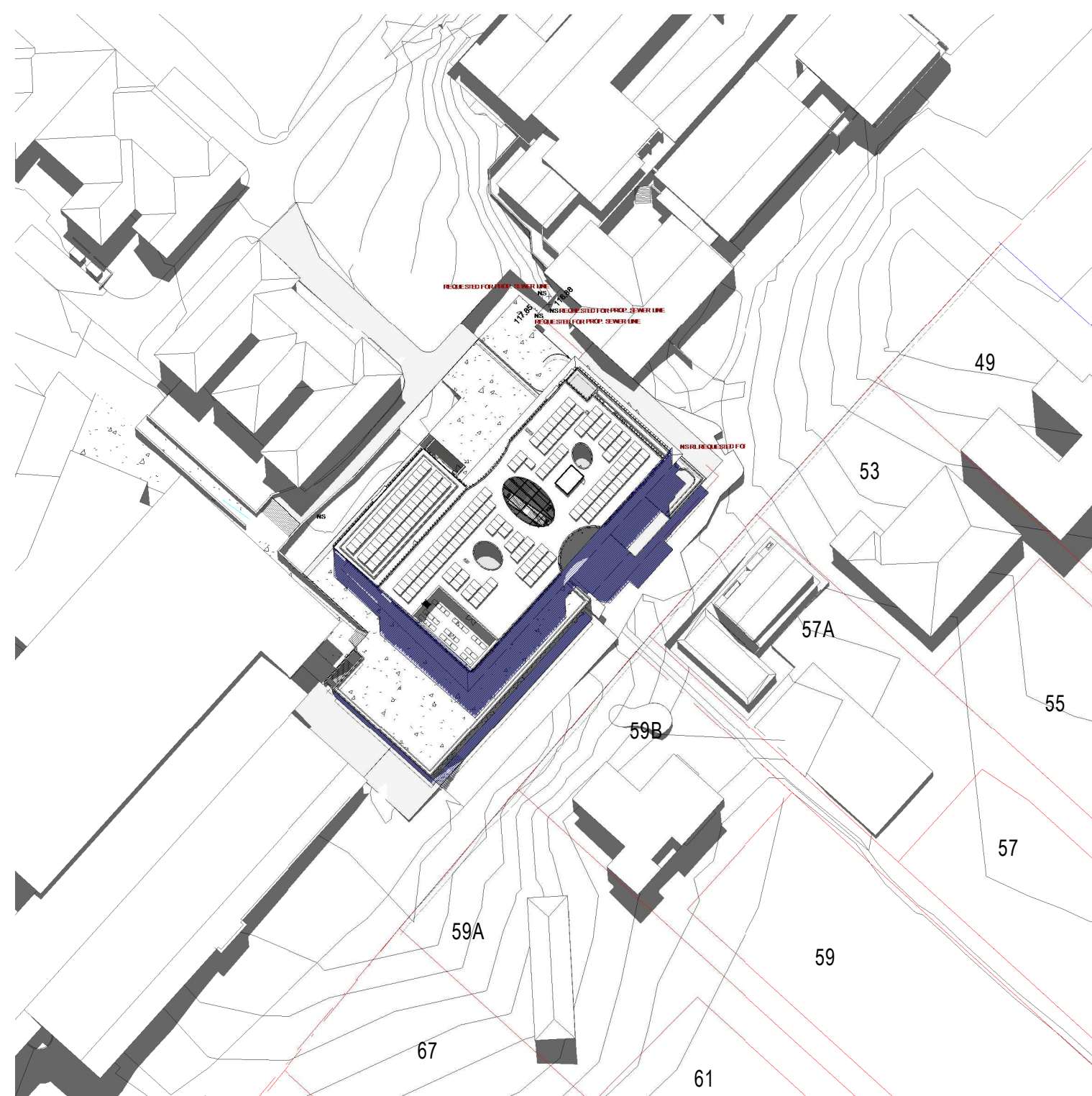

5 SHADOW DIAGRAM PROPOSED SEPTEMBER 23 / MARCH 21 - 9AM
1 : 1000

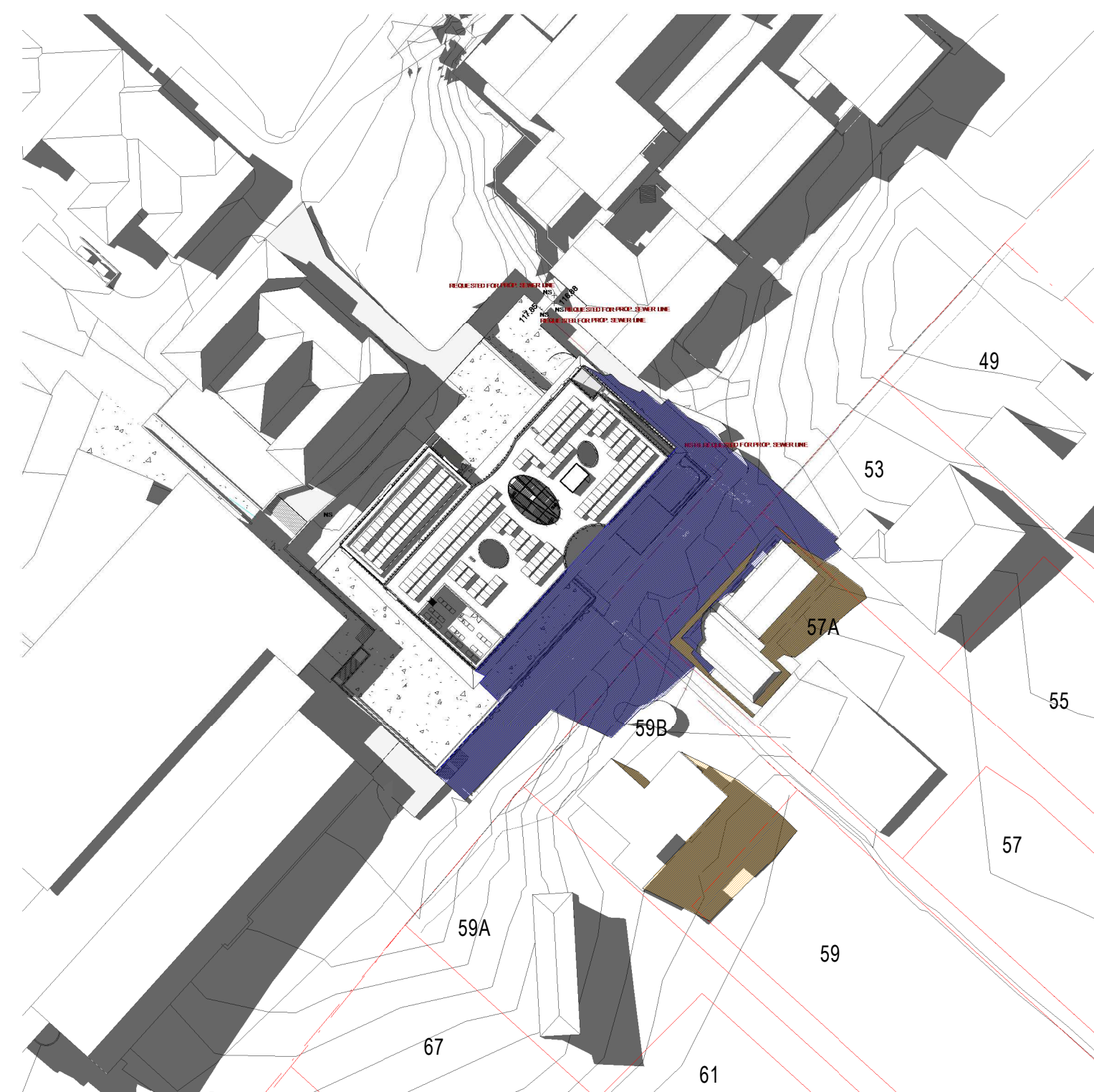

4 SHADOW DIAGRAM PROPOSED SEPTEMBER 23 / MARCH 21 - 12PM
1:1000



6 SHADOW DIAGRAM PROPOSED SEPTEMBER 23 / MARCH 21 -3PM
1 : 1000

 ADJACENT NEIGHBOUR BUILDING SHADOW
  EXISTING BUILDING SHADOW
  PROPOSED BUILDING SHADOW



New South Wales Government
Independent Planning Commission

Issued under the Environmental Planning and Assessment Act 1979

Approved Application No: SSD-17424905 Signed: NM

Granted on the: 9 December 2022 Sheet No: 27 of 30

BVN

ARCHITECTS REGISTRATION BOARD /
NOMINATED ARCHITECTS

NSW
3558 NIKOLSKAYA TITOMSKY
4017 JAMES GROSE
7115 JULIAN ASHTON
7053 MATTHEW BLAIR
7428 PETER THOMAS
1047 ALISON BOUNDS
1076 CATHERINE SKINNER
Telephone +61 7 3852 2525
Facsimile +61 7 3852 2544
www.bvn.com.au

INTELLECTUAL PROPERTY
COPYRIGHT BVN ARCHITECTURE PTY LIMITED. UNLESS OTHERWISE
AGREED IN WRITING ALL RIGHTS TO THIS DOCUMENT ARE SUBJECT TO
PAYMENT IN FULL OF ALL BVN CHARGES. THIS DOCUMENT MAY ONLY
BE USED FOR THE EXPRESS PURPOSE AND PROJECT FOR WHICH IT
HAS BEEN CREATED AND DELIVERED. AS NOTIFIED IN WRITING BY
BVN AND THIS DOCUMENT MAY NOT BE OTHERWISE USED OR COPIED.
ANY UNAUTHORISED USE OF THIS DOCUMENT IS AT THE USER'S SOLE
RISK AND WITHOUT LIMITING BVN'S RIGHTS THE USER RELEASES AND
INDEMNIFIES BVN FROM AND AGAINST ALL LOSS SO ARISING.

NOTE
CONTRACTOR TO CHECK AND VERIFY ALL DIMENSIONS ON SITE PRIOR
TO COMMENCEMENT OF WORK OR PREPARATION OF SHOP DRAWINGS.
DO NOT SCALE THIS DRAWING

ISSUE	DATE	FOR
1	11/08/21	For Information
2	07/09/21	For Information
3	24/09/21	SSDA Issue
4	04/04/22	Revised SSDA Issue
5	05/04/22	Revised SSDA Issue

CONSULTANT
STANTEC
TEL 02 9493 9700

CONSULTANT

TTW
TEL 02 9439 7288

CONSULTANT

PROCLUS ADVISORY

CONSULTANT

WILLOW TREE PLANNING
TEL 02 9929 6974

PROJECT MANAGER

PYMBLE LADIES COLLEGE
TEL 02 9855 7628

CLIENT

PYMBLE LADIES COLLEGE

PROJECT

PYMBLE LADIES COLLEGE

GREY HOUSE PRECINCT

BVN PROJECT NUMBER

2010018

DRAWING KEY

TRUE NORTH PROJECT NORTH
GRAPHIC SCALE
0 2000 5000
SCALE
1 : 1000 @ A1
STATUS

DESIGN DEVELOPMENT
DRAWING

SHADOW DIAGRAMS -
SHEET 6

AR-DA-L10-AA-06 5

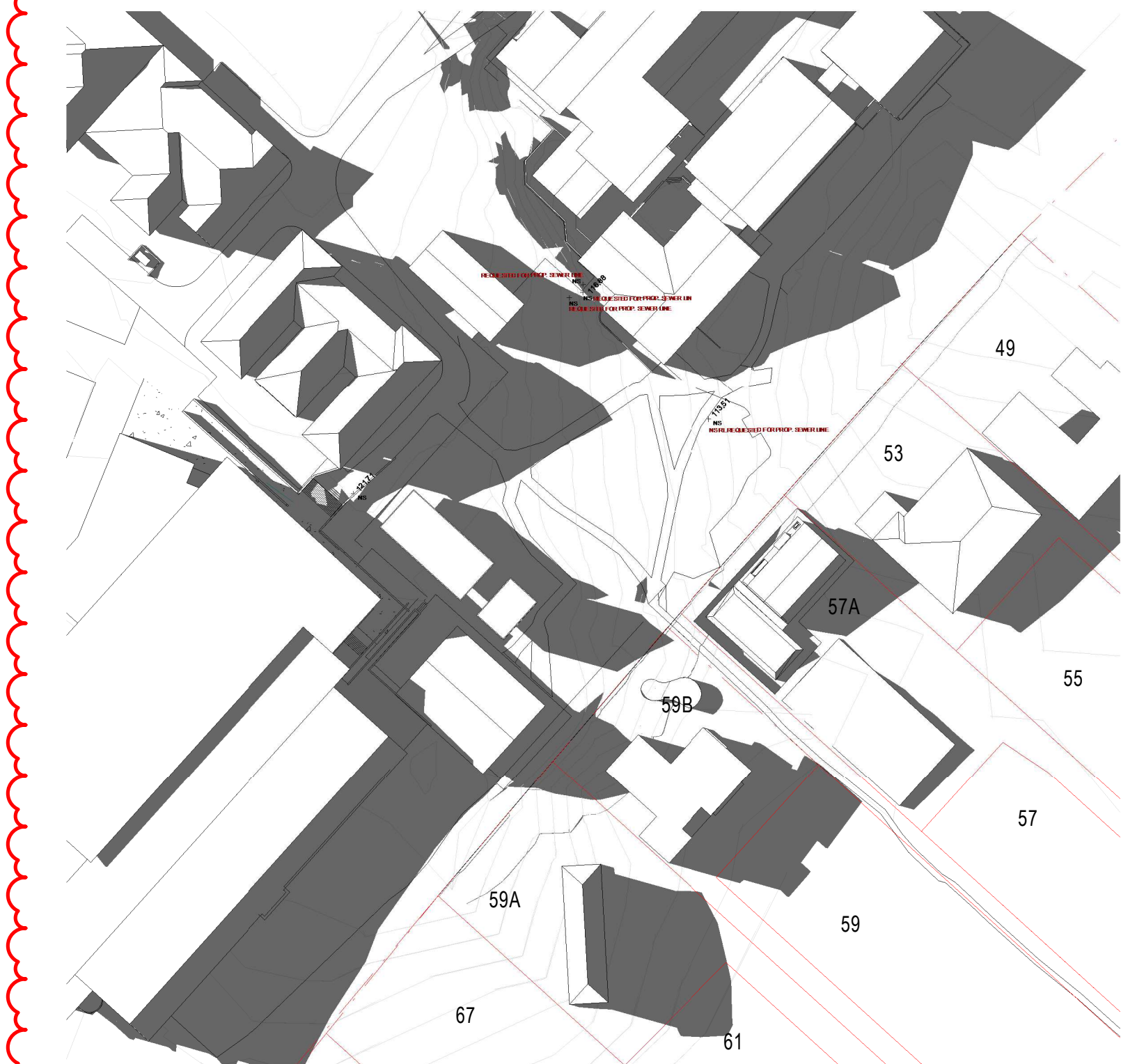

5 SHADOW DIAGRAM EXISTING SEPTEMBER 23 / MARCH 21 - 4PM
1 : 1000

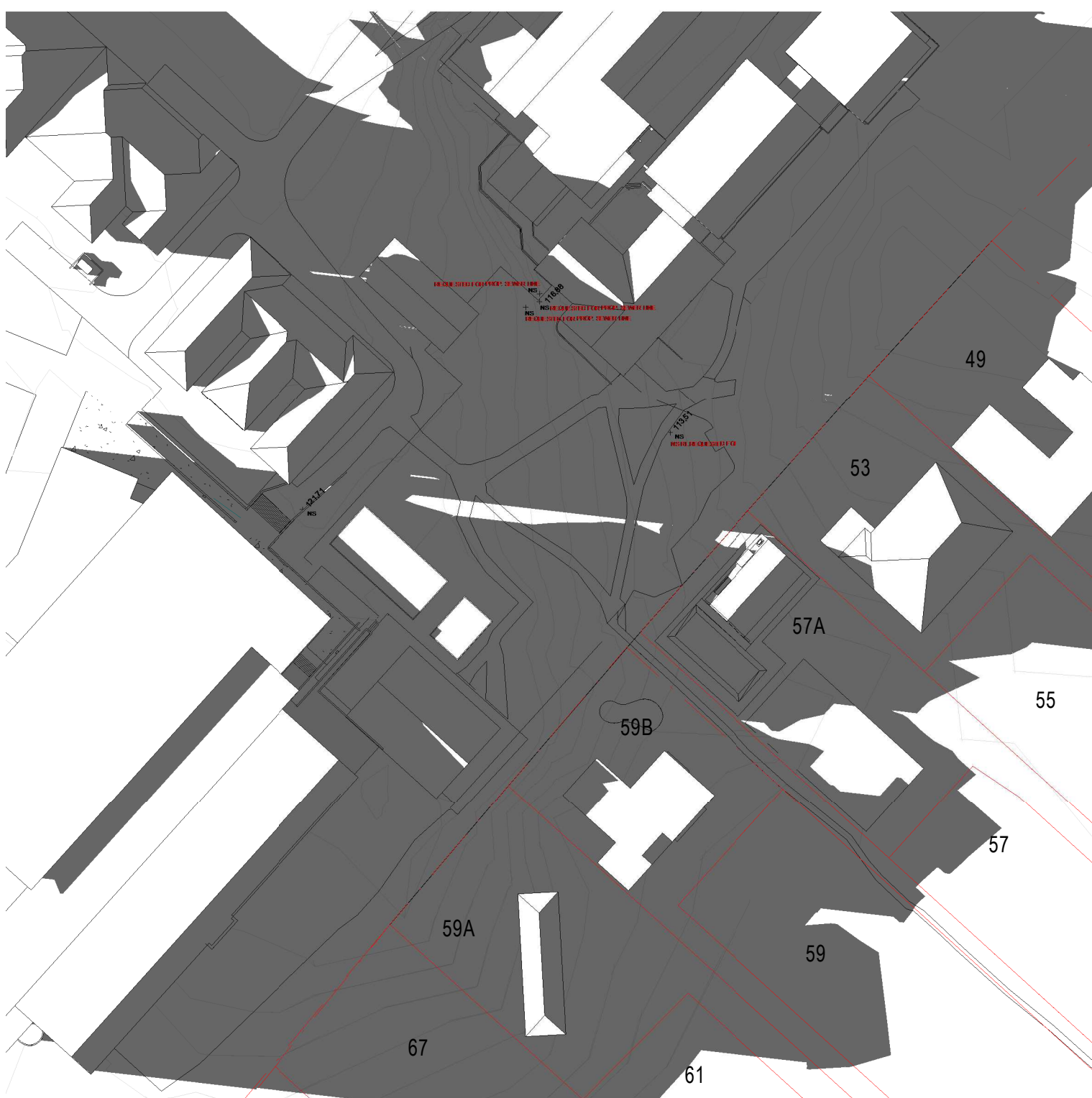

4 SHADOW DIAGRAM EXISTING SEPTEMBER 23 / MARCH 21 - 5PM
1 : 1000

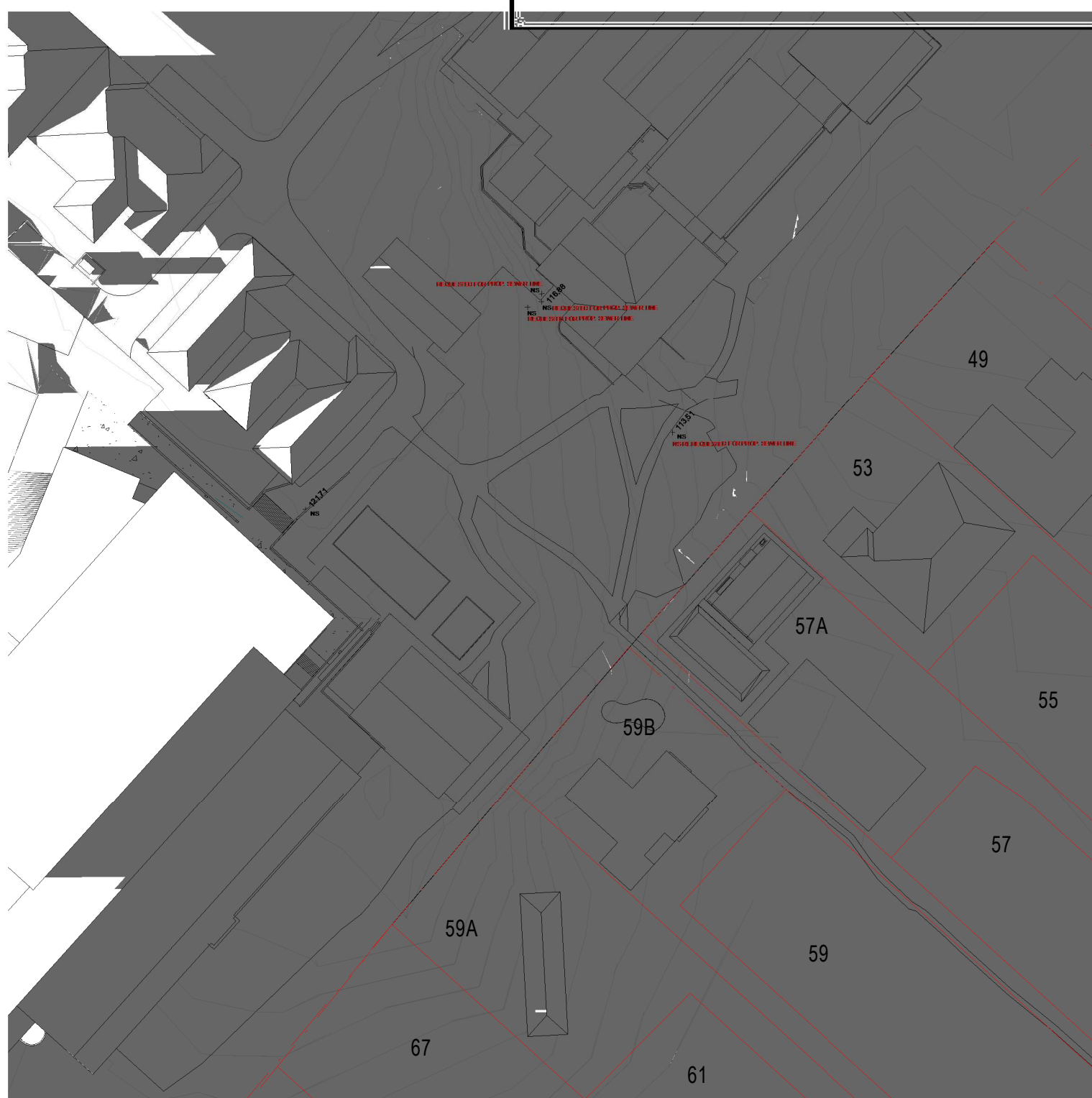

6 SHADOW DIAGRAM EXISTING SEPTEMBER 23 - 6PM
1 : 1000

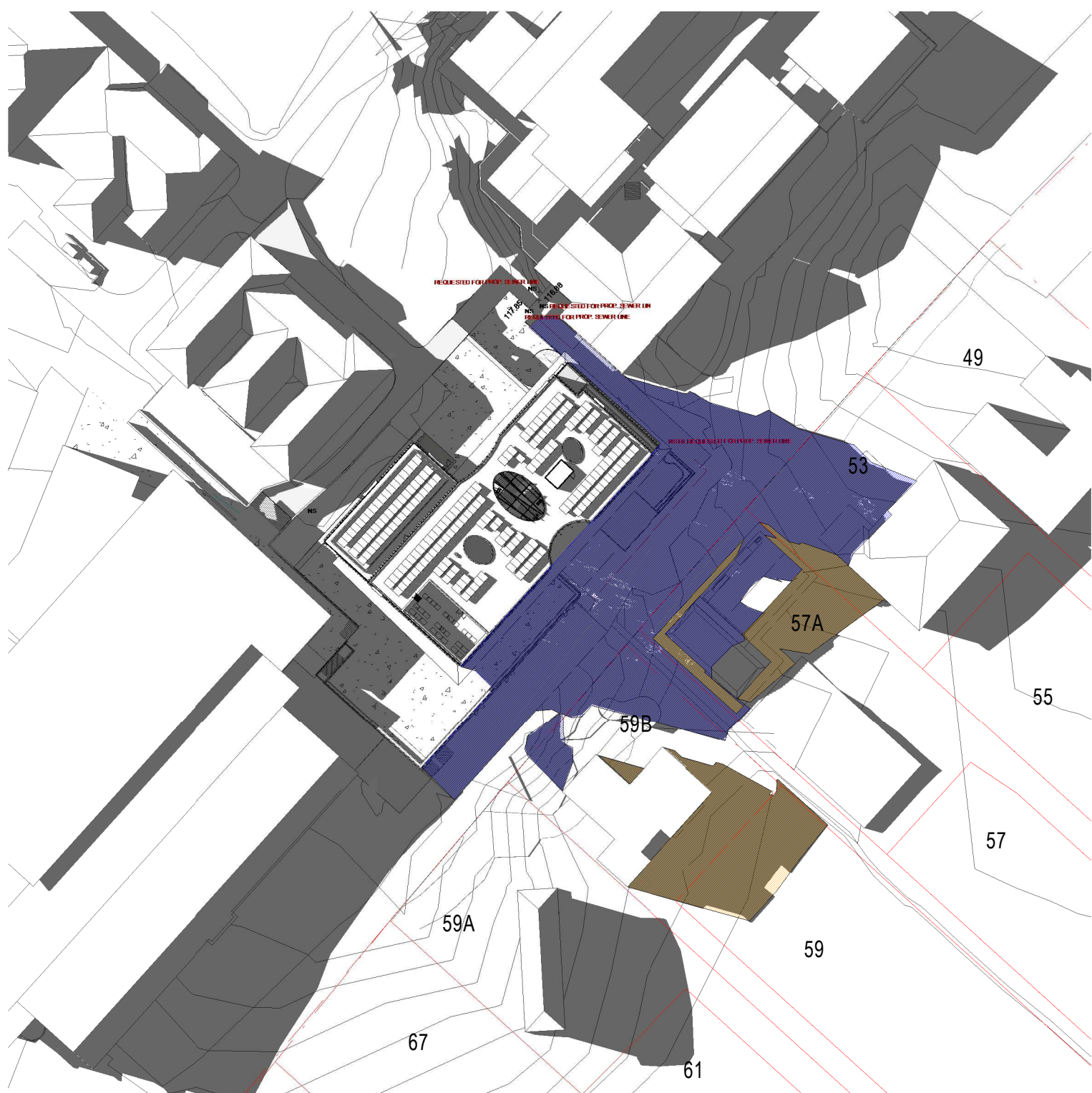

2 SHADOW DIAGRAM PROPOSED SEPTEMBER 23 / MARCH 21 - 4PM
1 : 1000

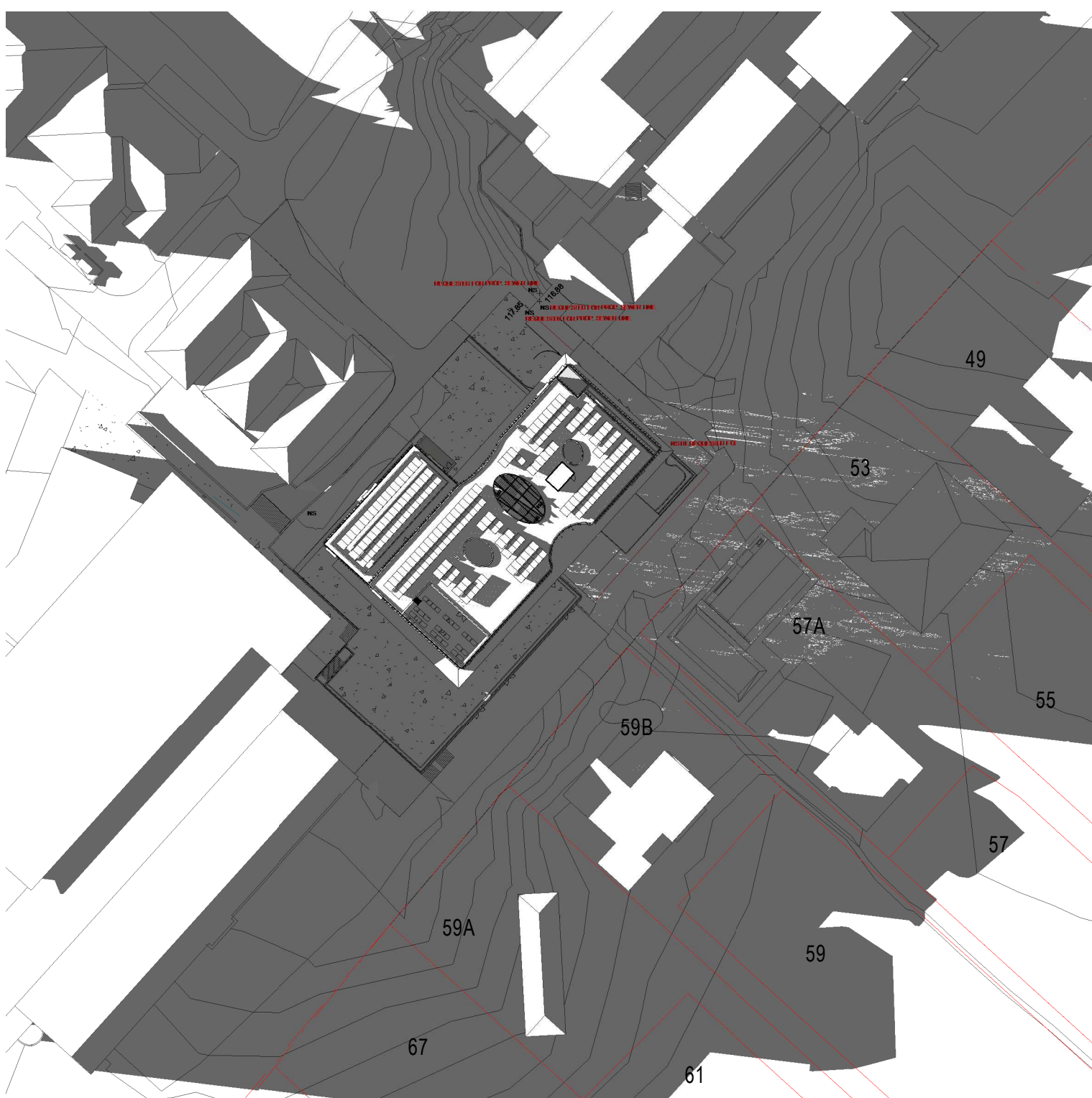

1 SHADOW DIAGRAM PROPOSED SEPTEMBER 23 / MARCH 21 - 5PM
1 : 1000

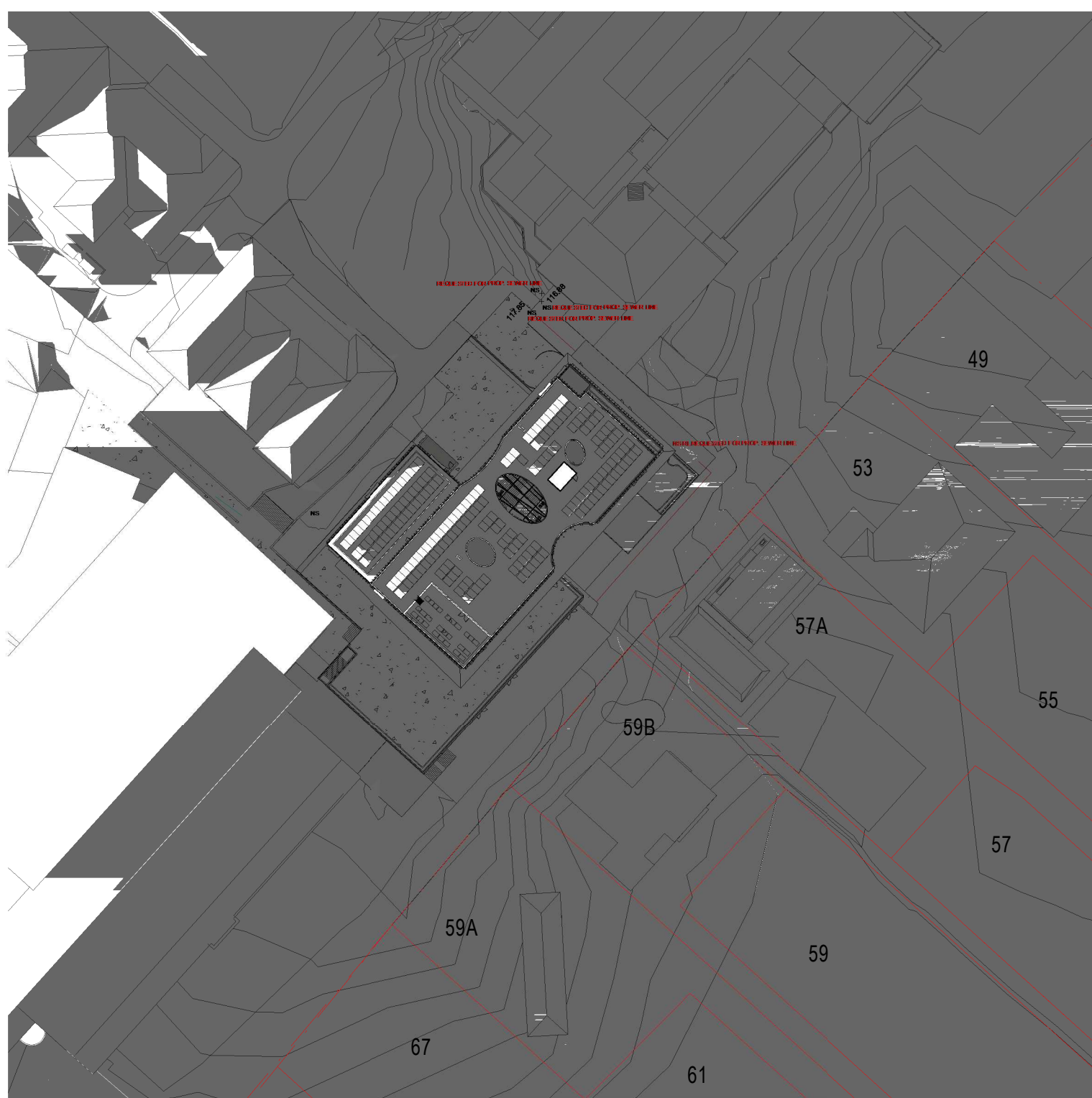

3 SHADOW DIAGRAM PROPOSED SEPTEMBER 23 / MARCH 21 - 6PM
1 : 1000

ADJACENT NEIGHBOUR BUILDING SHADOW
EXISTING BUILDING SHADOW
PROPOSED BUILDING SHADOW

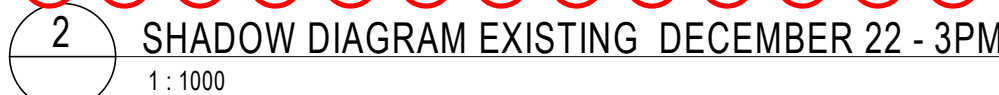
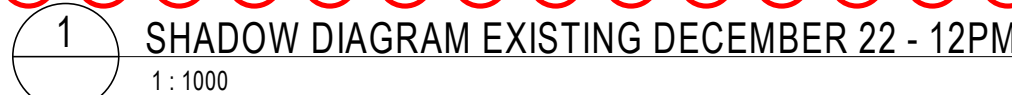
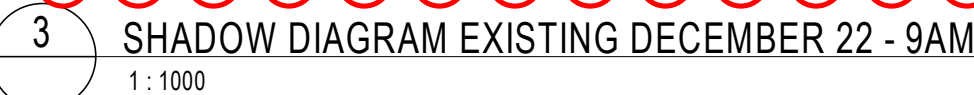

Sheet No: 28 of 30

 PROPOSED BUILDING SHADOW

DRAWING KE

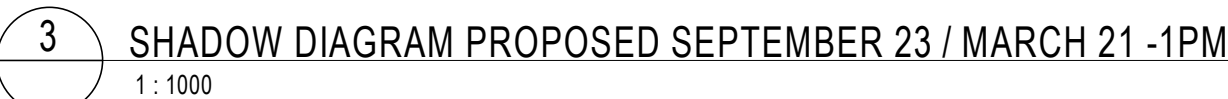
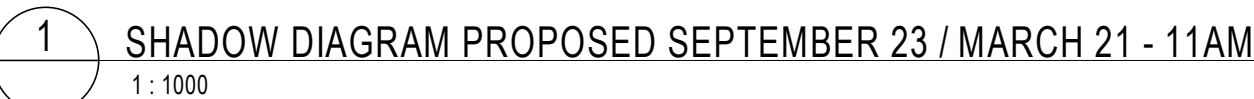
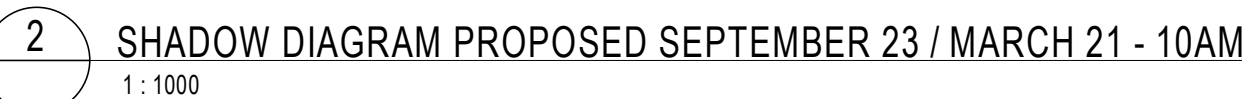

 PROPOSED BUILDING SHADOW



New South Wales Government
Independent Planning Commission
Issued under the *Environmental Planning and Assessment Act 1979*

Approved Application No: SSD-17424905 Signed: NM
Granted on the: 9 December 2022 Sheet No: 30 of 30

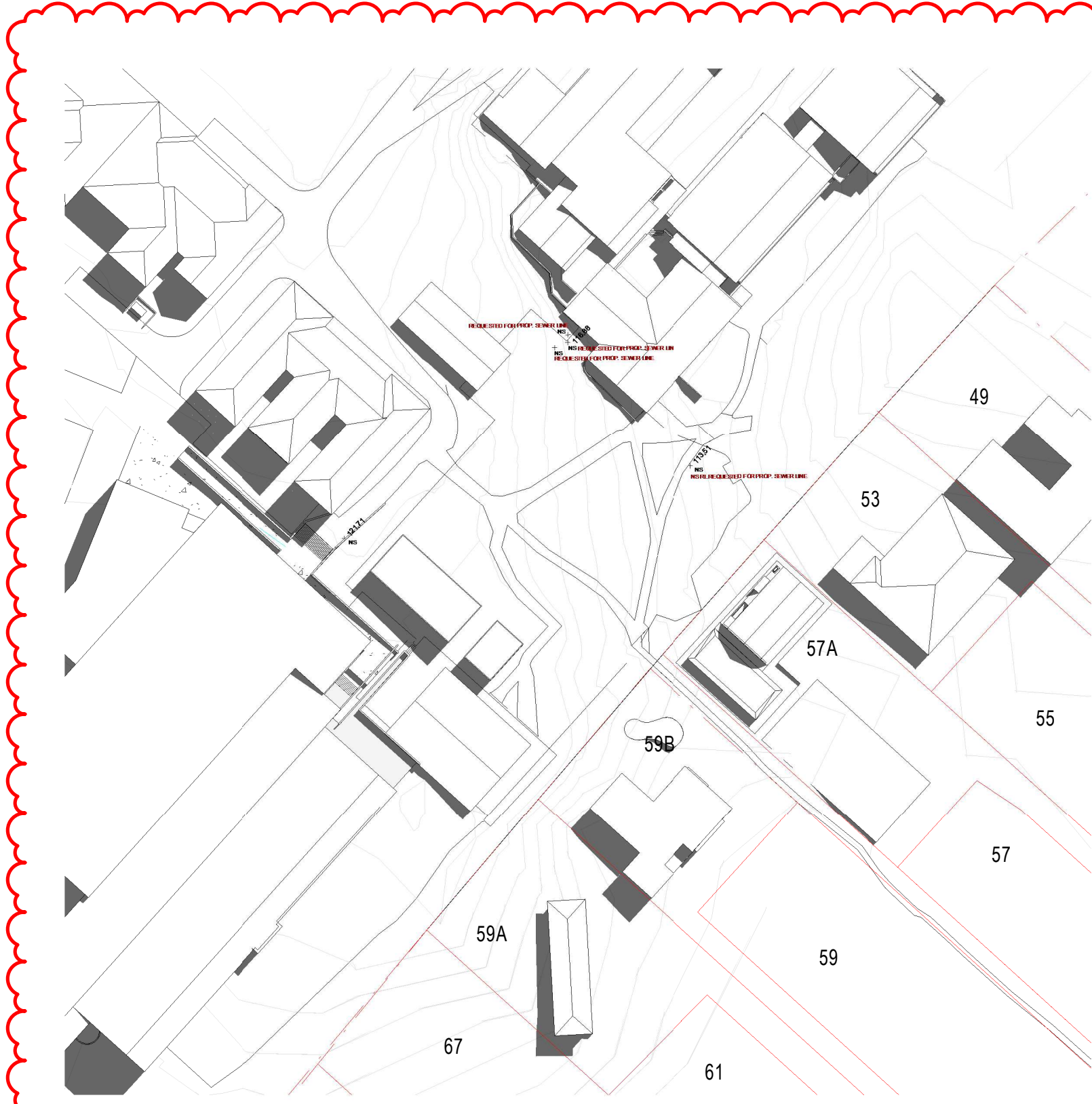

5 SHADOW DIAGRAM EXISTING SEPTEMBER 23 / MARCH 21 - 10AM 1
1 : 1000

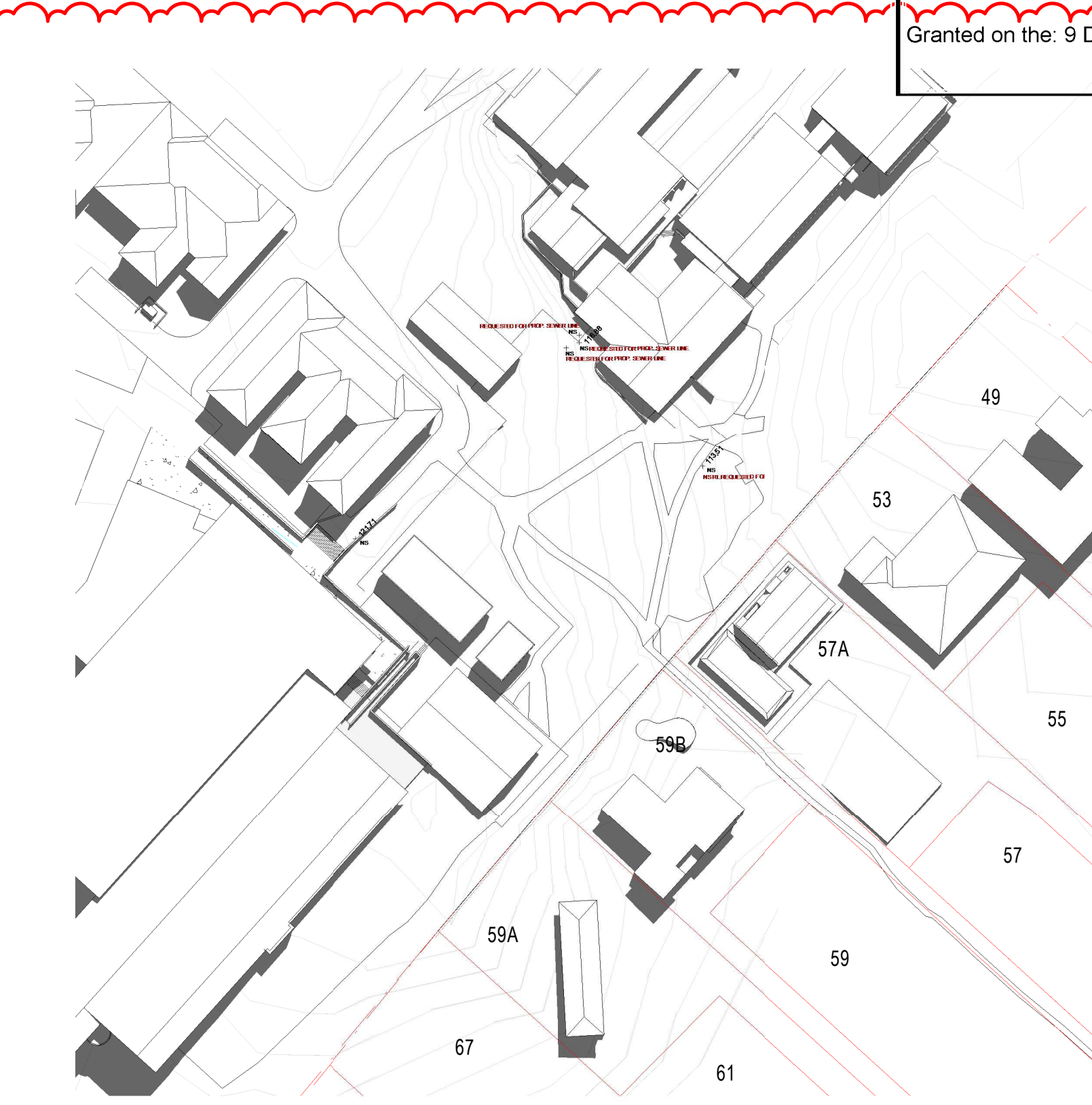

4 SHADOW DIAGRAM EXISTING SEPTEMBER 23 / MARCH 21 - 11AM 1
1 : 1000

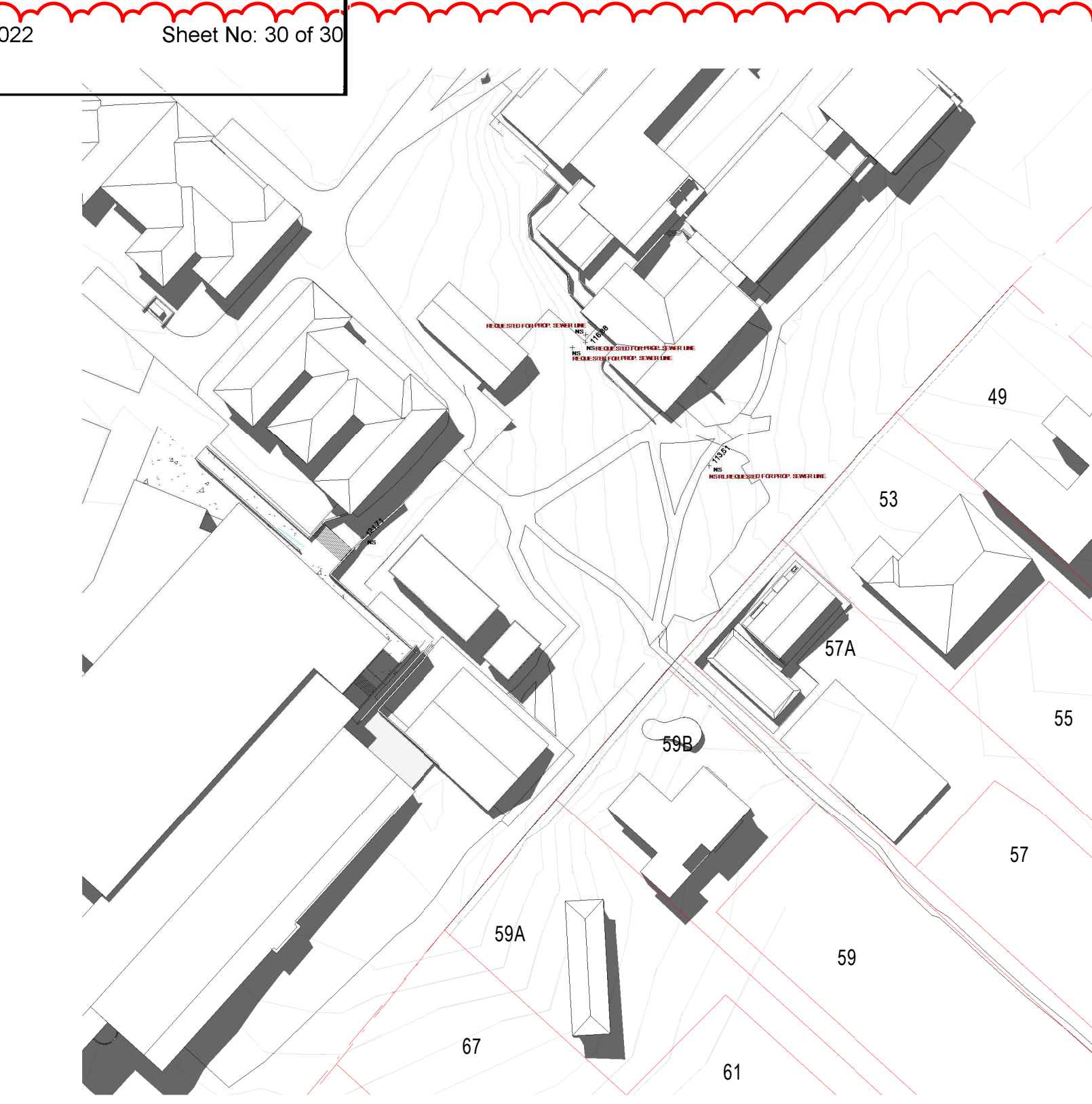

6 SHADOW DIAGRAM EXISTING SEPTEMBER 23 / MARCH 21 - 1PM 1
1 : 1000



2 SHADOW DIAGRAM PROPOSED SEPTEMBER 23 / MARCH 21 - 10AM 1
1 : 1000

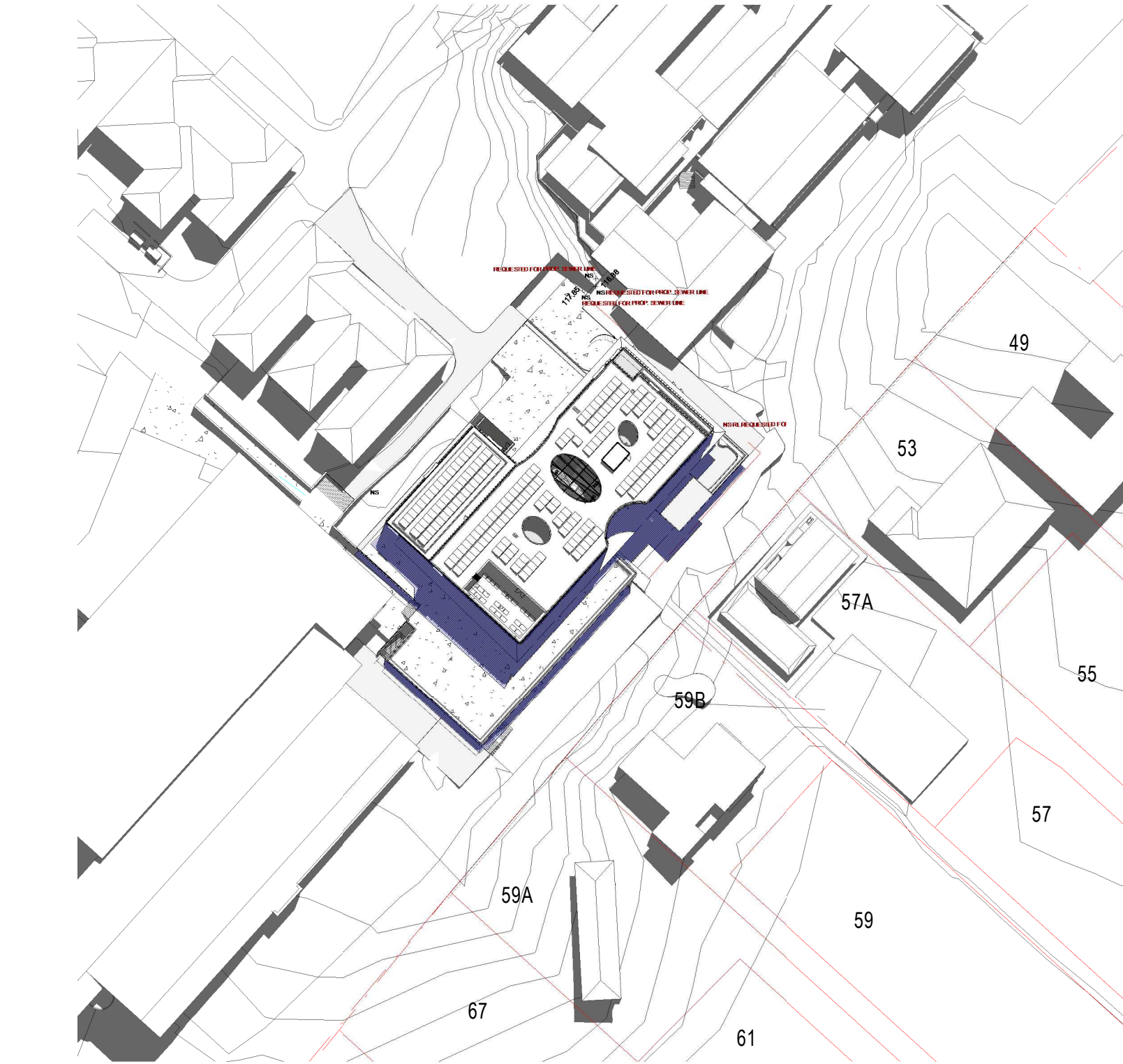

1 SHADOW DIAGRAM PROPOSED SEPTEMBER 23 / MARCH 21 - 11AM 1
1 : 1000

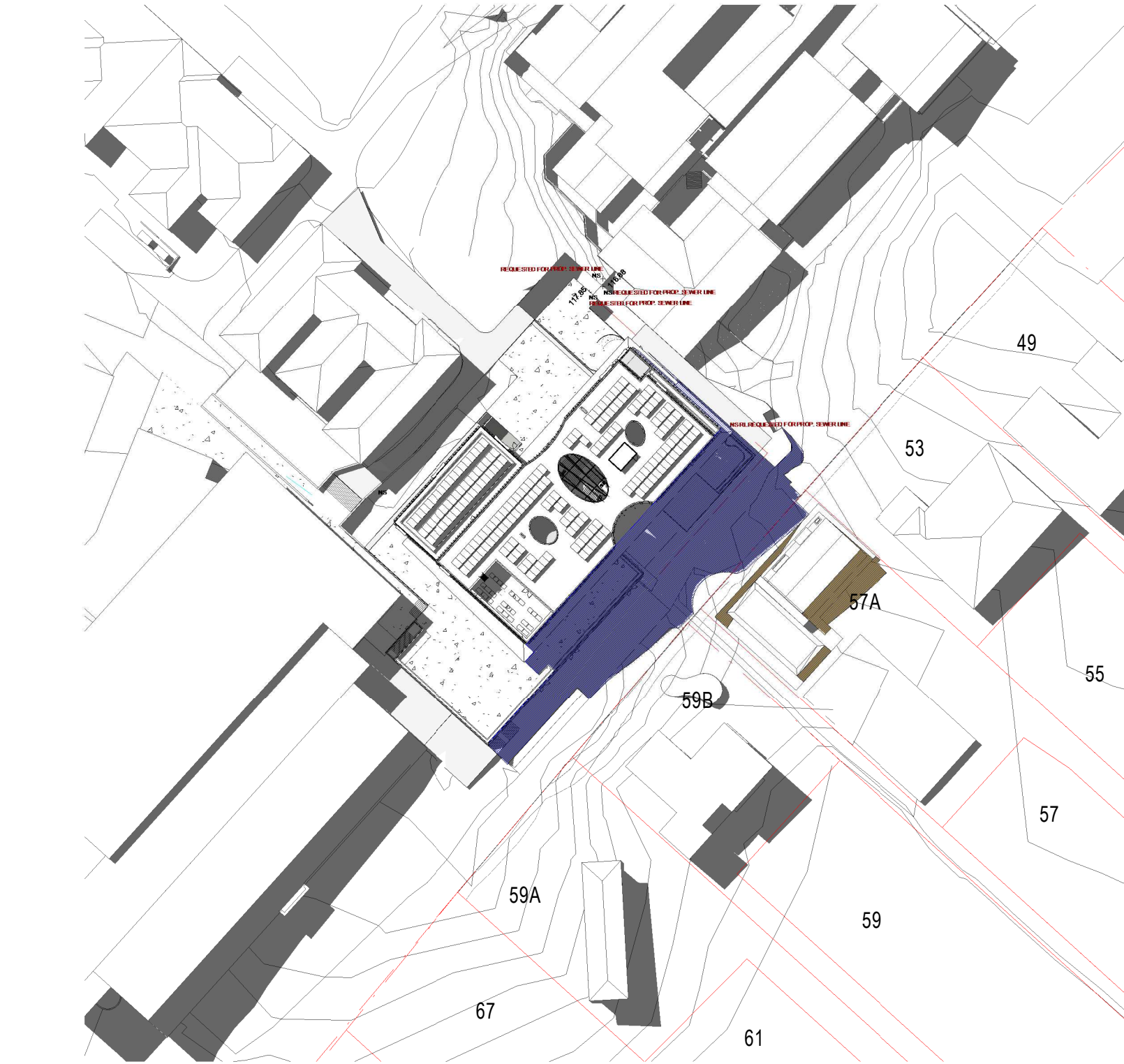

3 SHADOW DIAGRAM PROPOSED SEPTEMBER 23 / MARCH 21 - 2 PM
1 : 1000

ADJACENT NEIGHBOUR BUILDING SHADOW
EXISTING BUILDING SHADOW
PROPOSED BUILDING SHADOW

BVN

ARCHITECTS REGISTRATION BOARD /
NOMINATED ARCHITECTS
NSW
3558 NIWOTSKA TITCHKOSKY
4057 JAMES GROSE
7115 JULIAN ASHTON
7053 MATTHEW BLAIR
7428 PETER THOMAS
1047 ALISON BOUNDS
1075 CATHERINE SKINNER
Telephone +61 7 3852 2525
Facsimile +61 7 3852 2544
www.bvn.com.au

INTELLECTUAL PROPERTY
COPYRIGHT BVN ARCHITECTURE PTY LIMITED. UNLESS OTHERWISE
AGREED IN WRITING ALL RIGHTS TO THIS DOCUMENT ARE SUBJECT TO
PAYMENT IN FULL OF ALL BVN CHARGES. THIS DOCUMENT MAY ONLY
BE USED FOR THE EXPRESS PURPOSE AND PROJECT FOR WHICH IT
HAS BEEN CREATED AND DELIVERED. AS NOTIFIED IN WRITING BY
BVN AND THIS DOCUMENT MAY NOT BE OTHERWISE USED OR COPIED.
ANY UNAUTHORISED USE OF THIS DOCUMENT IS AT THE USER'S SOLE
RISK AND WITHOUT LIMITING BVN'S RIGHTS THE USER RELEASES AND
INDEMNIFIES BVN FROM AND AGAINST ALL LOSS SO ARISING.

NOTE
CONTRACTOR TO CHECK AND VERIFY ALL DIMENSIONS ON SITE PRIOR
TO COMMENCEMENT OF WORK OR PREPARATION OF SHOP DRAWINGS.
DO NOT SCALE THIS DRAWING

ISSUE	DATE	FOR
1	04/04/22	Revised SSDA Issue
2	05/04/22	Revised SSDA Issue

Ref 03/05/2022

CONSULTANT
STANTEC
TEL 02 9493 9700
CONSULTANT

TTW
TEL 02 9439 7288
CONSULTANT

PROCLUS ADVISORY

CONSULTANT
WILLOW TREE PLANNING
TEL 02 9929 6974
PROJECT MANAGER

PYMBLE LADIES COLLEGE
TEL 02 9855 7628
CLIENT

PYMBLE LADIES COLLEGE
PROJECT

PYMBLE LADIES COLLEGE
GREY HOUSE PRECINCT
BVN PROJECT NUMBER

2010018
DRAWING KEY

TRUE NORTH PROJECT NORTH
GRAPHIC SCALE
0 2000 5000
SCALE
1 : 1000@A1
STATUS

DESIGN DEVELOPMENT
DRAWING

SHADOW DIAGRAMS -
SHEET 9

AR-DA-L10-AA-09 2