



ARCHITECTS REGISTRATION BOARD /  
NOMINATED ARCHITECTS

NSW	OLD
9356 NADITSCHKA TITCHKOSKY	5527 NEIL LOGAN
4937 JAMES GROSS	3708 BRIAN DONOHAN
7115 JULIAN ASHTON	1925 MARK GRIMMER
7653 MATTHEW BLAIR	1632 DAVID KELLY
7151 PHILLIP ROSSINGTON	5517 CATHERINE SKINNER
7428 PETER THOMAS	2866 KEVIN O'BRIEN
10447 ALISON BOUNDS	

Telephone +61 7 3852 2525  
Facsimile +61 7 3852 2544  
www.bvm.com.au

INTELLECTUAL PROPERTY

COPYRIGHT BVM ARCHITECTURE PTY LIMITED. UNLESS OTHERWISE AGREED IN WRITING ALL RIGHTS TO THIS DOCUMENT ARE SUBJECT TO PAYMENT IN FULL OF ALL BVM CHARGES. THIS DOCUMENT MAY ONLY BE USED FOR THE EXPRESS PURPOSE AND PROJECT FOR WHICH IT HAS BEEN CREATED AND DELIVERED. AS NOTIFIED IN WRITING BY BVM AND THIS DOCUMENT MAY NOT BE: OTHERWISE USED, OR COPIED, ANY UNAUTHORISED USE OF THIS DOCUMENT IS AT THE USER'S SOLE RISK AND WITHOUT LIMITING BVM'S RIGHTS THE USER RELEASES AND INDEMNIFIES BVM FROM AND AGAINST ALL LOSS SO ARISING.

NOTE

CONTRACTOR TO CHECK AND VERIFY ALL DIMENSIONS ON SITE PRIOR TO COMMENCEMENT OF WORK OR PREPARATION OF SHOP DRAWINGS. DO NOT SCALE THIS DRAWING.

ISSUE	DATE	FOR
1	18/03/21	Issue to Town Planner

CONSULTANT

STANTEC  
TEL 02 9493 9700  
CONSULTANT

TTW  
TEL 02 9439 7288  
CONSULTANT

PROCLUSUS ADVISORY

CONSULTANT

WILLOW TREE PLANNING  
TEL 02 9929 6974  
PROJECT MANAGER

KATE BIMSON  
TEL 02 9855 7628  
CLIENT

PYMBLE LADIES COLLEGE  
PROJECT

PYMBLE LADIES COLLEGE  
GREY HOUSE PRECINCT

BVM PROJECT NUMBER

2010018  
DRAWING KEY

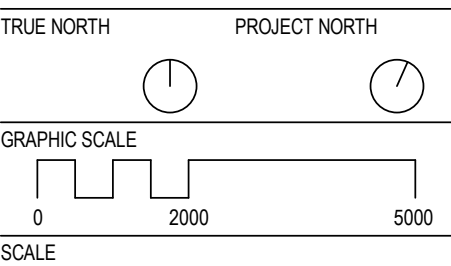

1:1200@A1  
STATUS

CONCEPT DESIGN  
DRAWING

PRECINCT PLAN

AR-A10-XX-01	ISSUE
	1



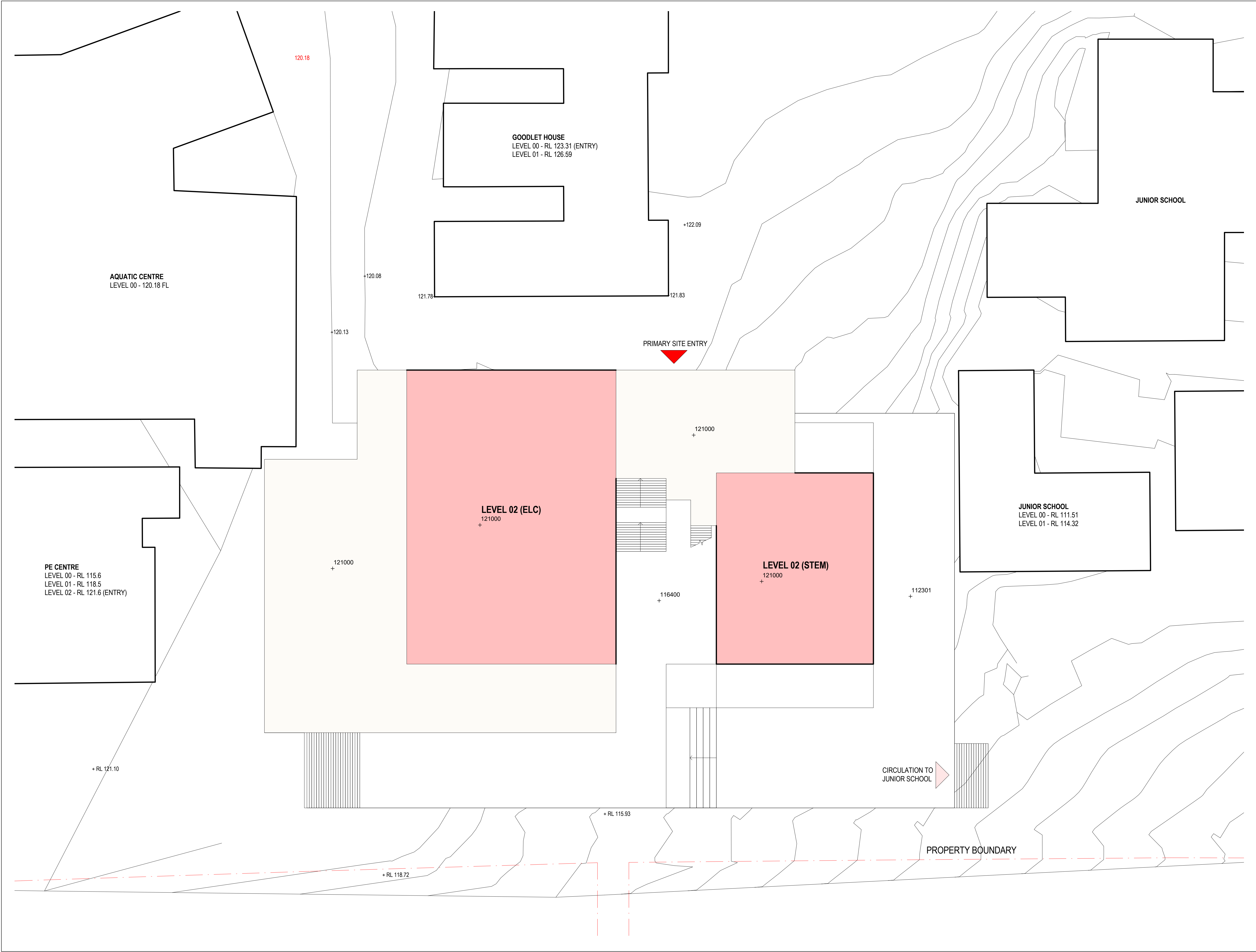

ARCHITECTS REGISTRATION BOARD /  
NOMINATED ARCHITECTS

NSW	QLD
9358 NINOTSKHA TITCHKOSKY	5527 NEIL LOGAN
4937 JAMES GROSSE	3709 BRIAN DONOHAN
7115 JULIAN ASHTON	1895 MARK GRIMMER
7935 MATTHEW BLAIR	5535 DAVID KELLY
7151 PHILIP ROSSINGTON	5517 CATHERINE SKINNER
7439 PETER THOMAS	2866 KEVIN O'BRIEN
10447 ALISON BOUNDS	

Telephone +61 7 3852 2525  
Facsimile +61 7 3852 2544  
www.bvm.com.au

INTELLECTUAL PROPERTY

COPYRIGHT BVM ARCHITECTURE PTY LIMITED. UNLESS OTHERWISE AGREED IN WRITING ALL RIGHTS TO THIS DOCUMENT ARE SUBJECT TO PAYMENT IN FULL OF ALL BVM CHARGES. THIS DOCUMENT MAY ONLY BE USED FOR THE EXPRESS PURPOSE AND PROJECT FOR WHICH IT HAS BEEN CREATED AND DELIVERED. AS NOTIFIED IN WRITING BY BVM AND THIS DOCUMENT MAY NOT BE OTHERWISE USED OR COPIED. ANY UNAUTHORISED USE OF THIS DOCUMENT IS AT THE USER'S SOLE RISK AND WITHOUT LIMITING BVM'S RIGHTS THE USER RELEASES AND INDEMNIFIES BVM FROM AND AGAINST ALL LOSS SO ARISING.

NOTE

CONTRACTOR TO CHECK AND VERIFY ALL DIMENSIONS ON SITE PRIOR TO COMMENCEMENT OF WORK OR PREPARATION OF SHOP DRAWINGS. DO NOT SCALE THIS DRAWING.

ISSUE	DATE	FOR
1	18/03/21	Issue to Town Planner

CONSULTANT

STANTEC  
TEL 02 9493 9700  
CONSULTANT

TTW  
TEL 02 9439 7288  
CONSULTANT

PROCLUSUS ADVISORY

CONSULTANT

WILLOW TREE PLANNING  
TEL 02 9929 6974  
PROJECT MANAGER

KATE BIMSON  
TEL 02 9855 7628

CLIENT

PYMBLE LADIES COLLEGE  
PROJECT

PYMBLE LADIES COLLEGE  
GREY HOUSE PRECINCT  
BVM PROJECT NUMBER

2010018  
DRAWING KEY

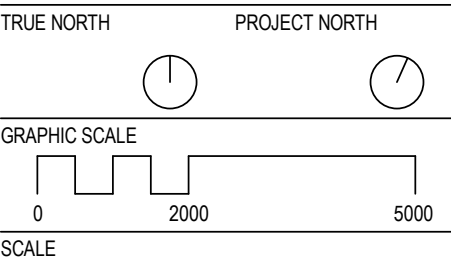

1 : 200@A1  
STATUS

CONCEPT DESIGN  
DRAWING

PROPOSED SITE PLAN

AR-A10-XX-02	ISSUE
	1



ARCHITECTS REGISTRATION BOARD /  
NOMINATED ARCHITECTS

NSW  
9356 NADZOSKA TITCHKOSKY  
4937 JAMES GROSS  
7115 JULIAN ASHTON  
7933 MATTHEW BLAIR  
7428 PETER THOMAS  
10447 ALISON BOUNDS

QLD  
5527 NEIL LOGAN  
3708 BRIAN DONOHAN  
1355 MARK GRIMMER  
5533 DAVID KELLY  
5517 CATHERINE SKINNER  
2866 KEVIN O'BRIEN

Telephone +61 7 3852 2525  
Facsimile +61 7 3852 2544  
www.bvm.com.au

INTELLECTUAL PROPERTY

COPYRIGHT BVM ARCHITECTURE PTY LIMITED. UNLESS OTHERWISE AGREED IN WRITING ALL RIGHTS TO THIS DOCUMENT ARE SUBJECT TO PAYMENT IN FULL OF ALL BVM CHARGES. THIS DOCUMENT MAY ONLY BE USED FOR THE EXPRESS PURPOSE AND PROJECT FOR WHICH IT HAS BEEN CREATED AND DELIVERED. AS NOTIFIED IN WRITING BY BVM AND THIS DOCUMENT MAY NOT BE OTHERWISE USED, OR COPIED. ANY UNAUTHORIZED USE OF THIS DOCUMENT IS AT THE USER'S SOLE RISK AND WITHOUT LIMITING BVM'S RIGHTS THE USER RELEASES AND INDEMNIFIES BVM FROM AND AGAINST ALL LOSS SO ARISING.

NOTE

CONTRACTOR TO CHECK AND VERIFY ALL DIMENSIONS ON SITE PRIOR TO COMMENCEMENT OF WORK OR PREPARATION OF SHOP DRAWINGS. DO NOT SCALE THIS DRAWING.

ISSUE	DATE	FOR
1	18/03/21	Issue to Town Planner

CONSULTANT

STANTEC  
TEL 02 9493 9700  
CONSULTANT

TTW  
TEL 02 9439 7288  
CONSULTANT

PROCULUS ADVISORY

CONSULTANT

WILLOW TREE PLANNING  
TEL 02 9929 6974  
PROJECT MANAGER

KATE BIMSON  
TEL 02 9855 7628  
CLIENT

PYMBLE LADIES COLLEGE  
PROJECT

PYMBLE LADIES COLLEGE  
GREY HOUSE PRECINCT  
BVM PROJECT NUMBER

2010018  
DRAWING KEY

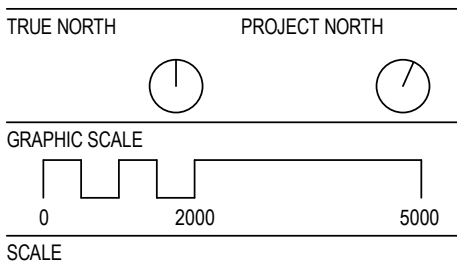

1 : 200 @ A1  
STATUS

CONCEPT DESIGN  
DRAWING

LEVEL 00 PLAN

AR-B10-00-00	ISSUE 1
--------------	------------

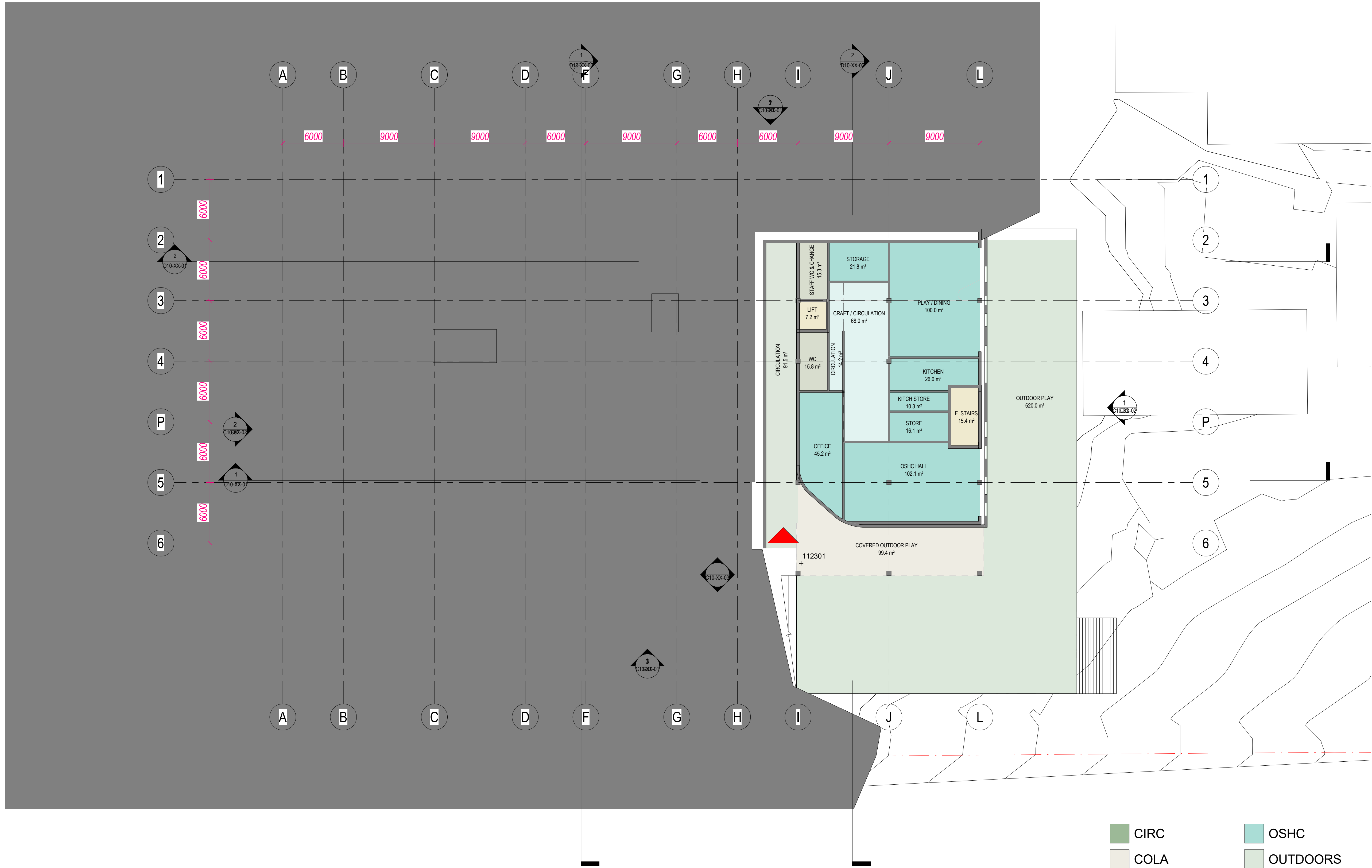

- CIRC
- COLA
- DANCE
- ELC
- HEALTH
- JUNIOR SCHOOL
- OSHC
- OUTDOORS
- SERVICES
- STAFF
- STEM



ARCHITECTS REGISTRATION BOARD /  
NOMINATED ARCHITECTS

NSW  
3556 NADZOSKA TITCHKOSKY  
4937 JAMES GROSS  
7115 JULIAN ASHTON  
7053 MATTHEW BLAIR  
7439 PETER THOMAS  
10447 ALISON BOUNDS  
OLD  
5527 NEIL LOGAN  
3708 BRIAN DONOHAN  
1595 MARK GRIMMER  
5533 DAVID KELLY  
5517 CATHERINE SKINNER  
2866 KEVIN O'BRIEN

Telephone +61 7 3852 2525  
Facsimile +61 7 3852 2544  
www.bvm.com.au

INTELLECTUAL PROPERTY

COPYRIGHT BVM ARCHITECTURE PTY LIMITED. UNLESS OTHERWISE  
AGREED IN WRITING ALL RIGHTS TO THIS DOCUMENT ARE SUBJECT TO  
PAYMENT IN FULL OF ALL BVM CHARGES. THIS DOCUMENT MAY ONLY  
BE USED FOR THE EXPRESS PURPOSE AND PROJECT FOR WHICH IT  
HAS BEEN CREATED AND DELIVERED. AS NOTIFIED IN WRITING BY  
BVM AND THIS DOCUMENT MAY NOT BE OTHERWISE USED, OR COPIED.  
ANY UNAUTHORISED USE OF THIS DOCUMENT IS AT THE USER'S SOLE  
RISK AND WITHOUT LIMITING BVM'S RIGHTS THE USER RELEASES AND  
INDEMNIFIES BVM FROM AND AGAINST ALL LOSS SO ARISING.

NOTE

CONTRACTOR TO CHECK AND VERIFY ALL DIMENSIONS ON SITE PRIOR  
TO COMMENCEMENT OF WORK OR PREPARATION OF SHOP DRAWINGS.  
DO NOT SCALE THIS DRAWING.

ISSUE	DATE	FOR
1	18/03/21	Issue to Town Planner

CONSULTANT

STANTEC  
TEL 02 9493 9700

CONSULTANT

TTW  
TEL 02 9439 7288

CONSULTANT

PROCLUS ADVISORY

CONSULTANT

WILLOW TREE PLANNING  
TEL 02 9929 6974

PROJECT MANAGER

KATE BIMSON  
TEL 02 9855 7628

CLIENT

PYMBLE LADIES COLLEGE

PROJECT

PYMBLE LADIES COLLEGE  
GREY HOUSE PRECINCT

BVM PROJECT NUMBER

2010018

DRAWING KEY

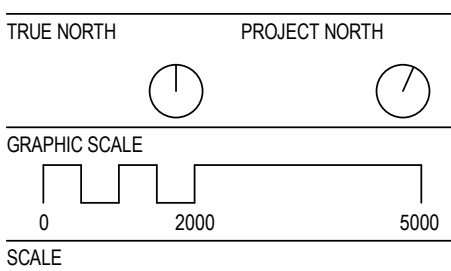

1:200@A1

STATUS

CONCEPT DESIGN

DRAWING

LEVEL 01 PLAN

AR-B10-00-01

ISSUE

1

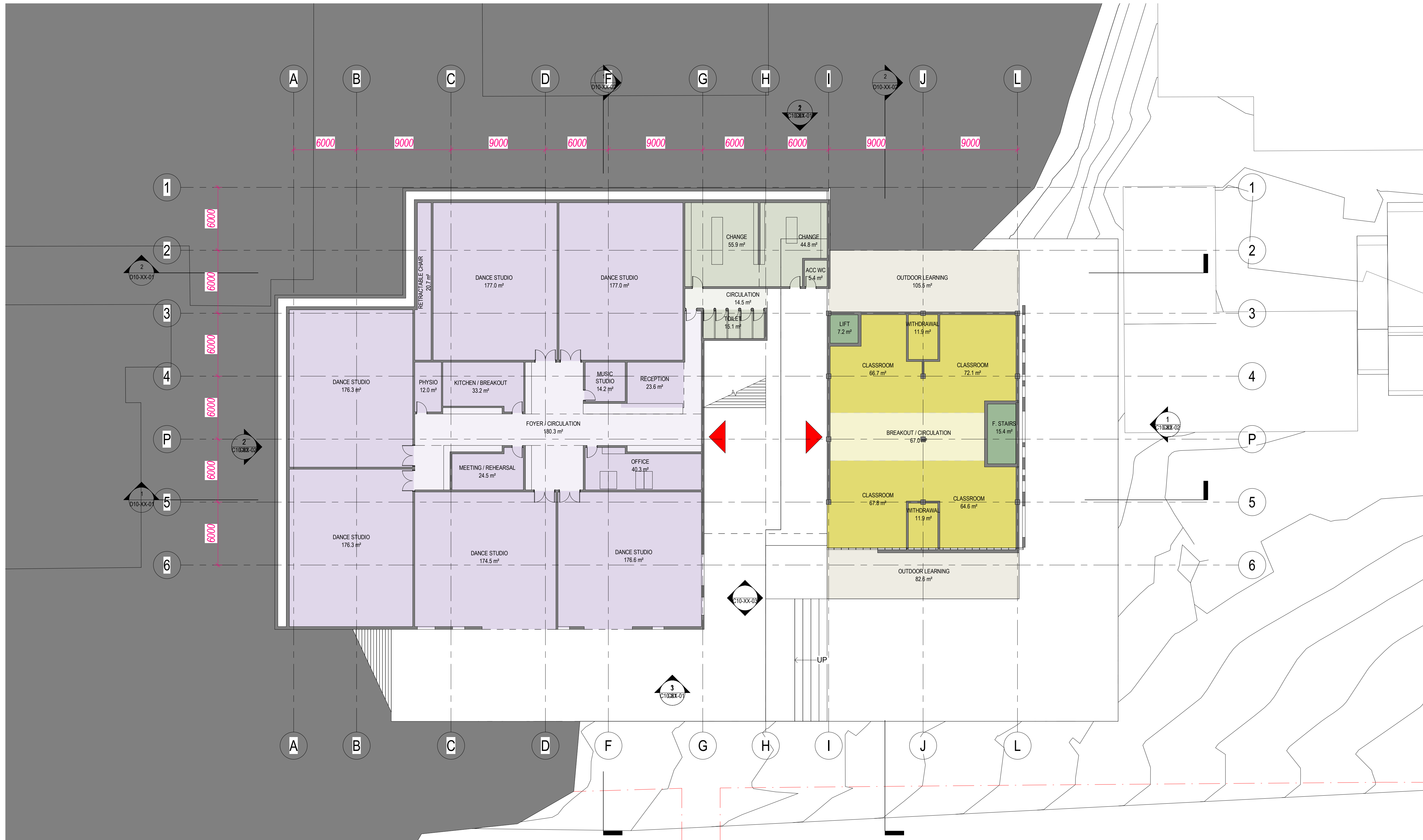

- CIRC
- COLA
- DANCE
- ELC
- HEALTH
- JUNIOR SCHOOL
- OSHC
- OUTDOORS
- SERVICES
- STAFF
- STEM

C:\REVIT\_LOCAL\2020\010018-AR-PLC-BASE\_dwgy\_nam

18/03/2021 5:53:11 PM





ARCHITECTS REGISTRATION BOARD /  
NOMINATED ARCHITECTS

NSW  
3556 NINDOSKHA TITCHKOSKY  
4937 JAMES GROSSE  
7115 JULIAN ASHTON  
7533 MATTHEW BLAIR  
7428 PETER THOMAS  
10447 ALISON BOUNDS

QLD  
5527 NEIL LOGAN  
3708 BRIAN DONOHAN  
1595 MARK GRIMMER  
5535 DAVID KELLY  
5517 CATHERINE SKINNER  
3866 KEVIN O'BRIEN

Telephone +61 7 3852 2525  
Facsimile +61 7 3852 2544  
www.bvm.com.au

INTELLECTUAL PROPERTY  
COPYRIGHT BVM ARCHITECTURE PTY LIMITED. UNLESS OTHERWISE  
AGREED IN WRITING ALL RIGHTS TO THIS DOCUMENT ARE SUBJECT TO  
PAYMENT IN FULL OF ALL BVM CHARGES. THIS DOCUMENT MAY ONLY  
BE USED FOR THE EXPRESS PURPOSE AND PROJECT FOR WHICH IT  
HAS BEEN CREATED AND DELIVERED. AS NOTIFIED IN WRITING BY  
BVM AND THIS DOCUMENT MAY NOT BE: OTHERWISE USED, OR COPIED.  
ANY UNAUTHORIZED USE OF THIS DOCUMENT IS AT THE USER'S SOLE  
RISK AND WITHOUT LIMITING BVM'S RIGHTS THE USER RELEASES AND  
INDEMNIFIES BVM FROM AND AGAINST ALL LOSS SO ARISING.

NOTE  
CONTRACTOR TO CHECK AND VERIFY ALL DIMENSIONS ON SITE PRIOR  
TO COMMENCEMENT OF WORK OR PREPARATION OF SHOP DRAWINGS.  
DO NOT SCALE THIS DRAWING.

ISSUE	DATE	FOR
1	18/03/21	Issue to Town Planner

CONSULTANT  
STANTEC  
TEL 02 9493 9700  
CONSULTANT

TTW  
TEL 02 9439 7288  
CONSULTANT

PROCLUS ADVISORY

CONSULTANT  
WILLOW TREE PLANNING  
TEL 02 9929 6974  
PROJECT MANAGER

KATE BIMSON  
TEL 02 9855 7628  
CLIENT

PYMBLE LADIES COLLEGE  
PROJECT

PYMBLE LADIES COLLEGE  
GREY HOUSE PRECINCT

BVM PROJECT NUMBER

2010018  
DRAWING KEY

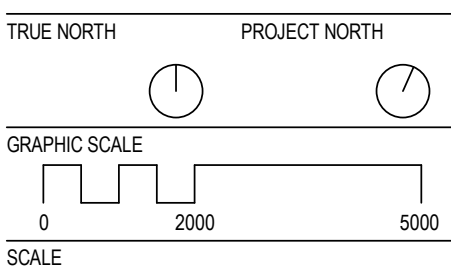

1 : 200 @ A1  
STATUS

CONCEPT DESIGN  
DRAWING

LEVEL 02 PLAN

AR-B10-00-02

ISSUE  
1

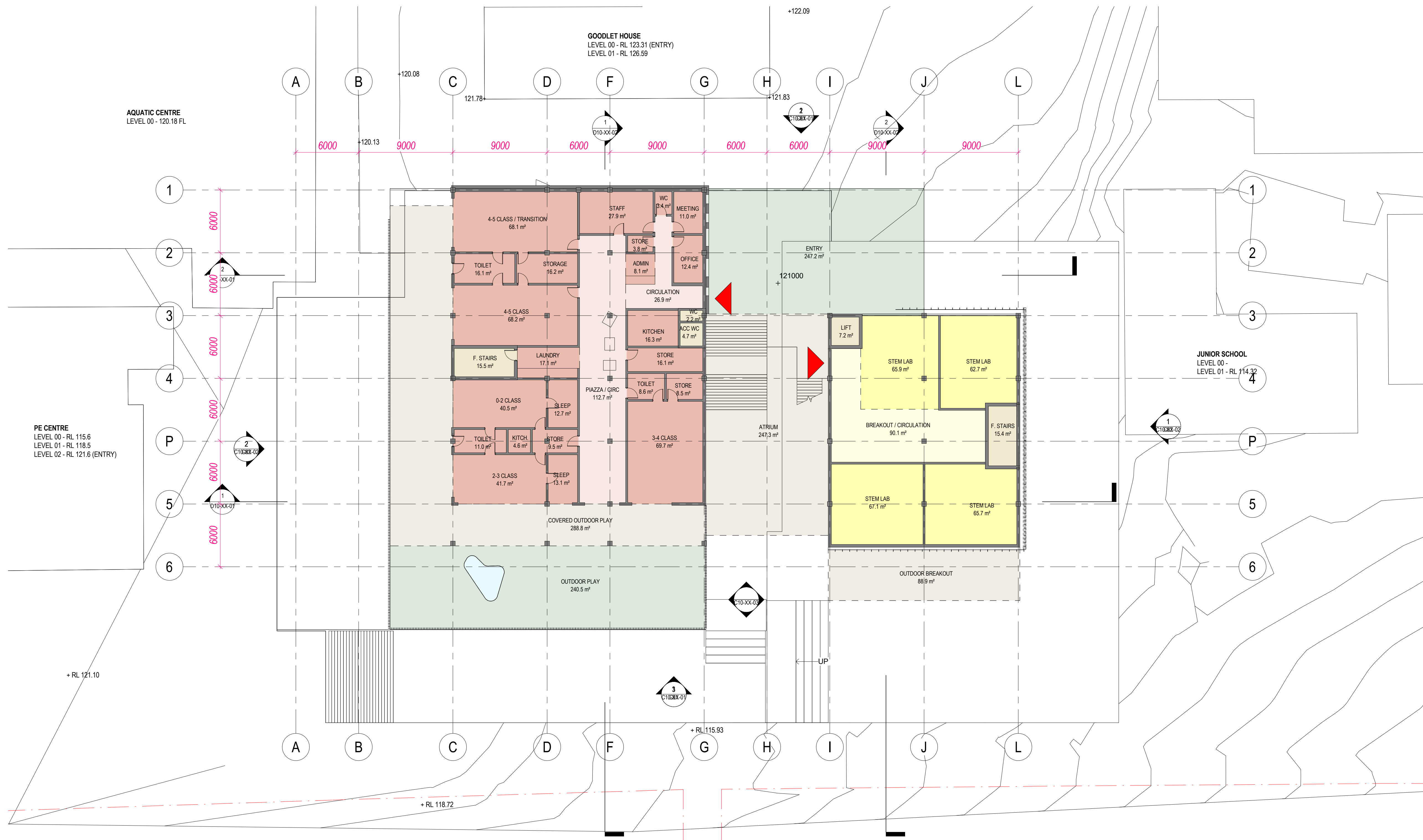

- CIRC
- COLA
- DANCE
- ELC
- HEALTH
- JUNIOR SCHOOL
- OSHC
- OUTDOORS
- SERVICES
- STAFF
- STEM





ARCHITECTS REGISTRATION BOARD /  
NOMINATED ARCHITECTS

NSW	QLD
9356 NIMROD/SHAW TITCHKOSKY	5527 NEIL LOGAN
4937 JAMES GROSS	5709 BRIAN DONOHAN
7115 JULIAN ASHTON	1995 MARK GRIMMER
7053 MATTHEW BLAIR	5533 DAVID KELLY
7439 PETER THOMAS	5517 CATHERINE SKINNER
10447 ALISON BOUNDS	2866 KEVIN O'BRIEN

Telephone +61 7 3852 2525  
Facsimile +61 7 3852 2544  
www.bvm.com.au

INTELLECTUAL PROPERTY

COPYRIGHT BVM ARCHITECTURE PTY LIMITED. UNLESS OTHERWISE AGREED IN WRITING, ALL RIGHTS TO THIS DOCUMENT ARE SUBJECT TO PAYMENT IN FULL OF ALL BVM CHARGES. THIS DOCUMENT MAY ONLY BE USED FOR THE EXPRESS PURPOSE AND PROJECT FOR WHICH IT HAS BEEN CREATED AND DELIVERED. AS NOTIFIED IN WRITING BY BVM AND THIS DOCUMENT MAY NOT BE OTHERWISE USED, OR COPIED. ANY UNAUTHORIZED USE OF THIS DOCUMENT IS AT THE USER'S SOLE RISK AND WITHOUT LIMITING BVM'S RIGHTS, THE USER RELEASES AND INDEMNIFIES BVM FROM AND AGAINST ALL LOSS ARISING.

NOTE

CONTRACTOR TO CHECK AND VERIFY ALL DIMENSIONS ON SITE PRIOR TO COMMENCEMENT OF WORK OR PREPARATION OF SHOP DRAWINGS. DO NOT SCALE THIS DRAWING.

ISSUE	DATE	FOR
1	18/03/21	Issue to Town Planner

CONSULTANT

STANTEC  
TEL 02 9493 9700  
CONSULTANT

TTW  
TEL 02 9439 7288  
CONSULTANT

PROCLUS ADVISORY

CONSULTANT

WILLOW TREE PLANNING  
TEL 02 9929 6974  
PROJECT MANAGER

KATE BIMSON  
TEL 02 9855 7628  
CLIENT

PYMBLE LADIES COLLEGE  
PROJECT

PYMBLE LADIES COLLEGE  
GREY HOUSE PRECINCT  
BVM PROJECT NUMBER

2010018  
DRAWING KEY

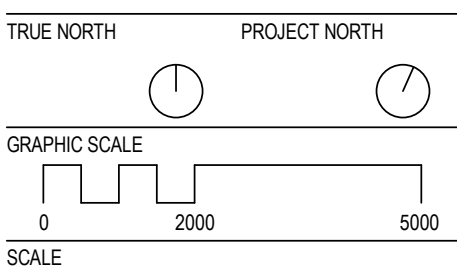

1 : 200 @ A1  
STATUS

CONCEPT DESIGN  
DRAWING

LEVEL 03 PLAN

AR-B10-00-03	ISSUE
	1

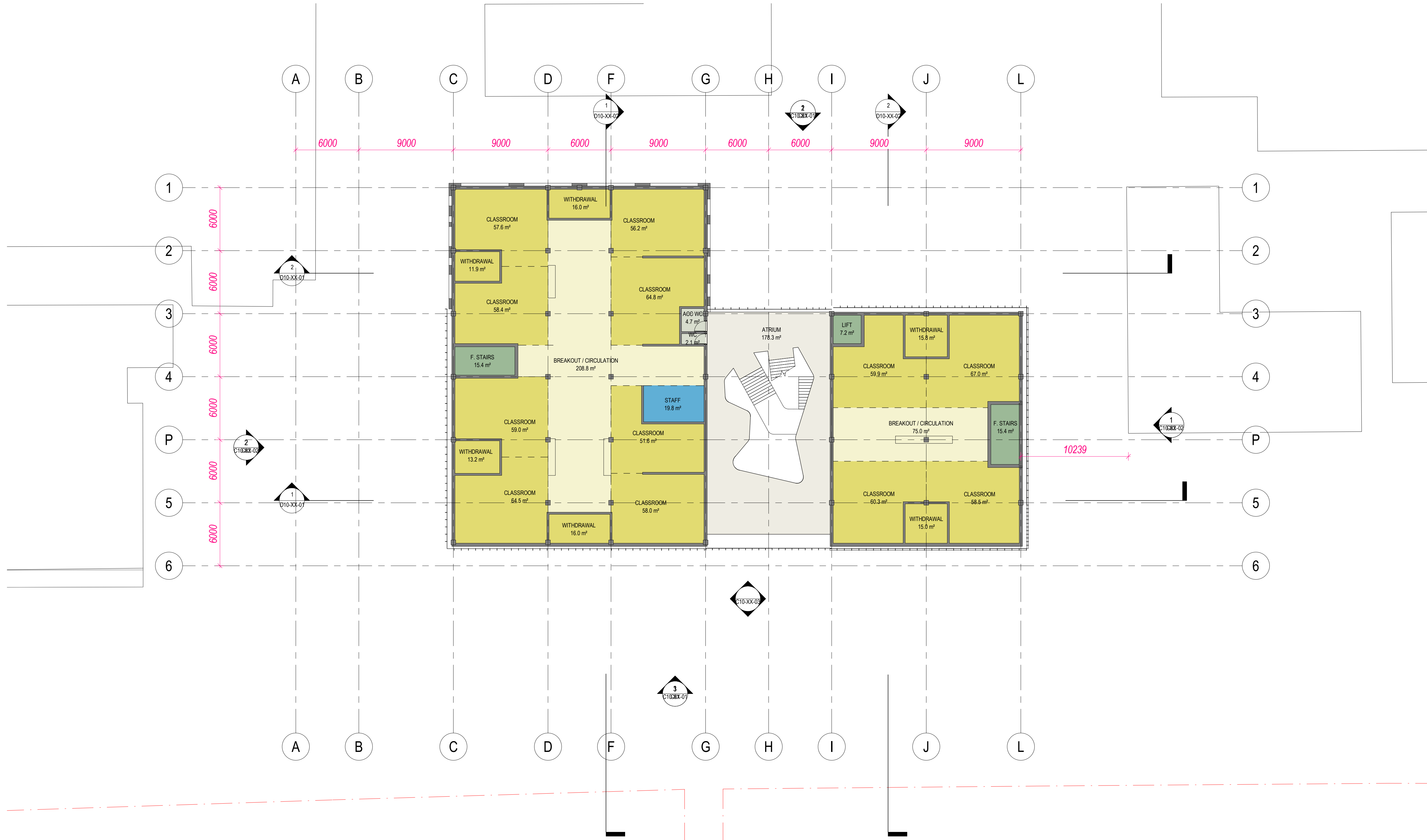

- |               |          |
|---------------|----------|
| CIRC          | OSHC     |
| COLA          | OUTDOORS |
| DANCE         | SERVICES |
| ELC           | STAFF    |
| HEALTH        | STEM     |
| JUNIOR SCHOOL |          |

C:\REVIT\_LOCAL\2020\010018-AR-PLC-BASE\_dwg\_v10.dwg

18/03/2021 5:53:31 PM





ARCHITECTS REGISTRATION BOARD /  
NOMINATED ARCHITECTS

NSW  
9356 NIMROD/SHAW TITCHKOSKY  
4937 JAMES GROSS  
7115 JULIAN ASHTON  
7053 MATTHEW BLAIR  
7428 PETER THOMAS  
10447 ALISON BOUNDS

QLD  
5527 NEIL LOGAN  
3708 BRIAN DONOHAN  
1925 MARK GRIMMER  
5533 DAVID KELLY  
5517 CATHERINE SKINNER  
2866 KEVIN O'BRIEN

Telephone +61 7 3852 2525  
Facsimile +61 7 3852 2544  
www.bvm.com.au

INTELLECTUAL PROPERTY  
COPYRIGHT BVM ARCHITECTURE PTY LIMITED. UNLESS OTHERWISE  
AGREED IN WRITING ALL RIGHTS TO THIS DOCUMENT ARE SUBJECT TO  
PAYMENT IN FULL OF ALL BVM CHARGES. THIS DOCUMENT MAY ONLY  
BE USED FOR THE EXPRESS PURPOSE AND PROJECT FOR WHICH IT  
HAS BEEN CREATED AND DELIVERED. AS NOTIFIED IN WRITING BY  
BVM AND THIS DOCUMENT MAY NOT BE OTHERWISE USED, OR COPIED.  
ANY UNAUTHORIZED USE OF THIS DOCUMENT IS AT THE USER'S SOLE  
RISK AND WITHOUT LIMITING BVM'S RIGHTS THE USER RELEASES AND  
INDEMNIFIES BVM FROM AND AGAINST ALL LOSS SO ARISING.

NOTE  
CONTRACTOR TO CHECK AND VERIFY ALL DIMENSIONS ON SITE PRIOR  
TO COMMENCEMENT OF WORK OR PREPARATION OF SHOP DRAWINGS.  
DO NOT SCALE THIS DRAWING.

ISSUE	DATE	FOR
1	18/03/21	Issue to Town Planner

CONSULTANT  
STANTEC  
TEL 02 9493 9700  
CONSULTANT

TTW  
TEL 02 9439 7288  
CONSULTANT

PROCLUSUS ADVISORY

CONSULTANT  
WILLOW TREE PLANNING  
TEL 02 9929 6974  
PROJECT MANAGER

KATE BIMSON  
TEL 02 9855 7628  
CLIENT

PYMBLE LADIES COLLEGE  
PROJECT

PYMBLE LADIES COLLEGE  
GREY HOUSE PRECINCT  
BVM PROJECT NUMBER

2010018  
DRAWING KEY

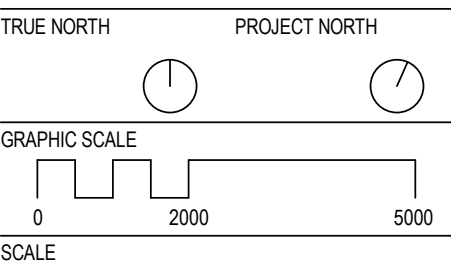

1 : 200 @ A1  
STATUS

CONCEPT DESIGN  
DRAWING

LEVEL 04 PLAN

AR-B10-00-04	ISSUE
	1

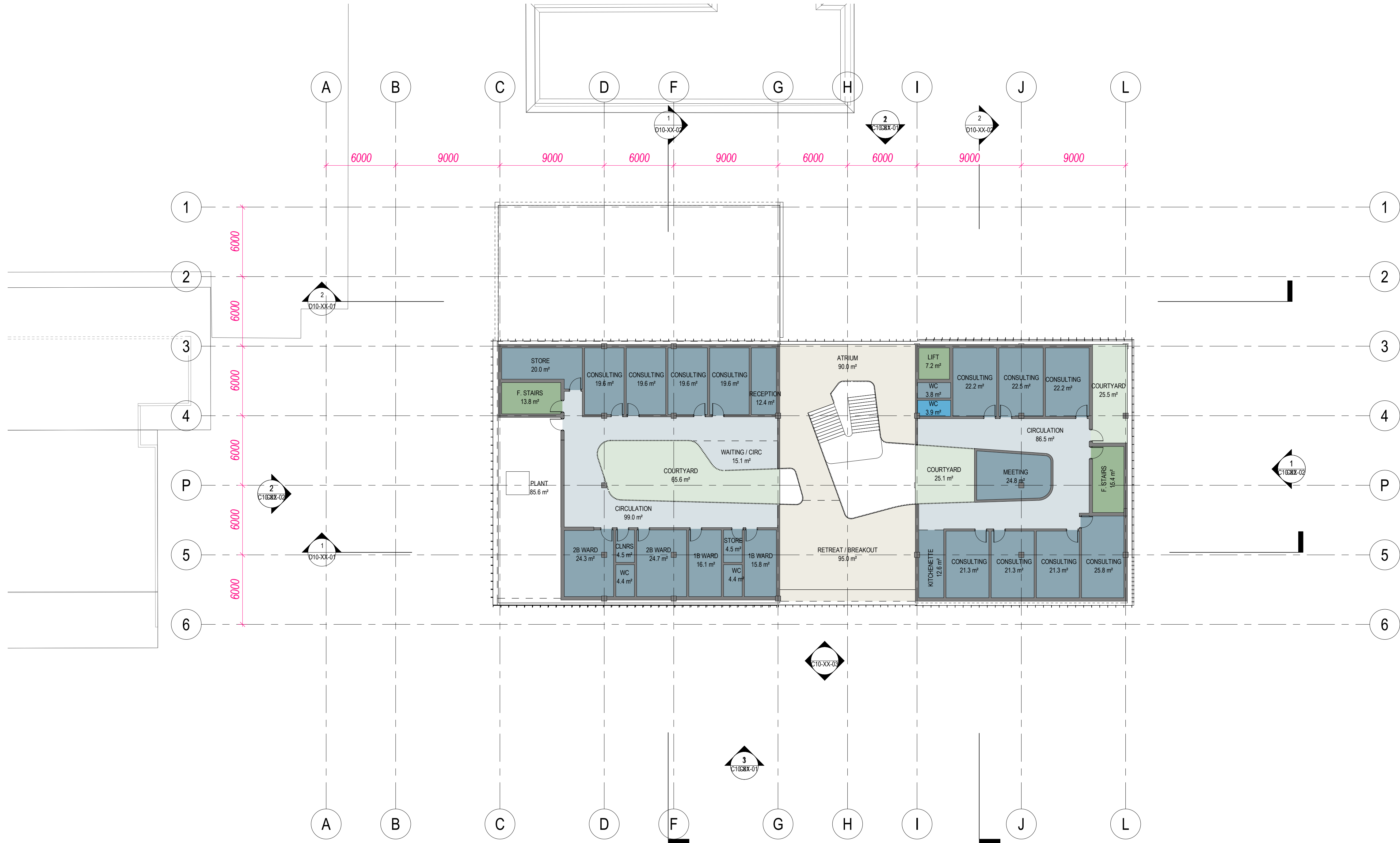

- |               |          |
|---------------|----------|
| CIRC          | OSHC     |
| COLA          | OUTDOORS |
| DANCE         | SERVICES |
| ELC           | STAFF    |
| HEALTH        | STEM     |
| JUNIOR SCHOOL |          |





ARCHITECTS REGISTRATION BOARD /  
NOMINATED ARCHITECTS

NSW	QLD
9356 NADOTSKHA TITCHKOSKY	5527 NEIL LOGAN
4937 JAMES GROSSE	5709 BRIAN DONOHAN
7115 JULIAN ASHTON	1895 MARK GRIMMER
7053 MATTHEW BLAIR	5533 DAVID KELLY
7151 PHILLIP ROSSINGTON	5517 CATHERINE SKINNER
7429 PETER THOMAS	2866 KEVIN O'BRIEN
1047 ALISON BOUNDS	

Telephone +61 7 3852 2525  
Facsimile +61 7 3852 2544  
www.bvm.com.au

INTELLECTUAL PROPERTY

COPYRIGHT BVM ARCHITECTURE PTY LIMITED. UNLESS OTHERWISE AGREED IN WRITING ALL RIGHTS TO THIS DOCUMENT ARE SUBJECT TO PAYMENT IN FULL OF ALL BVM CHARGES. THIS DOCUMENT MAY ONLY BE USED FOR THE EXPRESS PURPOSE AND PROJECT FOR WHICH IT HAS BEEN CREATED AND DELIVERED. AS NOTIFIED IN WRITING BY BVM AND THIS DOCUMENT MAY NOT BE OTHERWISE USED, OR COPIED. ANY UNAUTHORISED USE OF THIS DOCUMENT IS AT THE USER'S SOLE RISK AND WITHOUT LIMITING BVM'S RIGHTS THE USER RELEASES AND INDEMNIFIES BVM FROM AND AGAINST ALL LOSS SO ARISING.

NOTE

CONTRACTOR TO CHECK AND VERIFY ALL DIMENSIONS ON SITE PRIOR TO COMMENCEMENT OF WORK OR PREPARATION OF SHOP DRAWINGS. DO NOT SCALE THIS DRAWING.

ISSUE	DATE	FOR
1	18/03/21	Issue to Town Planner

CONSULTANT

STANTEC  
TEL 02 9493 9700

CONSULTANT

TTW  
TEL 02 9439 7288

CONSULTANT

PROCULUS ADVISORY

CONSULTANT

WILLOW TREE PLANNING  
TEL 02 9929 6974

PROJECT MANAGER

KATE BIMSON  
TEL 02 9855 7628

CLIENT

PYMBLE LADIES COLLEGE

PROJECT

PYMBLE LADIES COLLEGE  
GREY HOUSE PRECINCT

BVM PROJECT NUMBER

2010018

DRAWING KEY

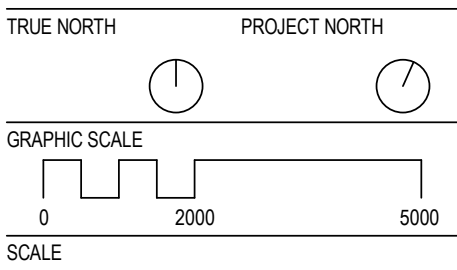

CONCEPT DESIGN

DRAWING

ROOF PLAN

AR-B10-00-05	ISSUE
	1

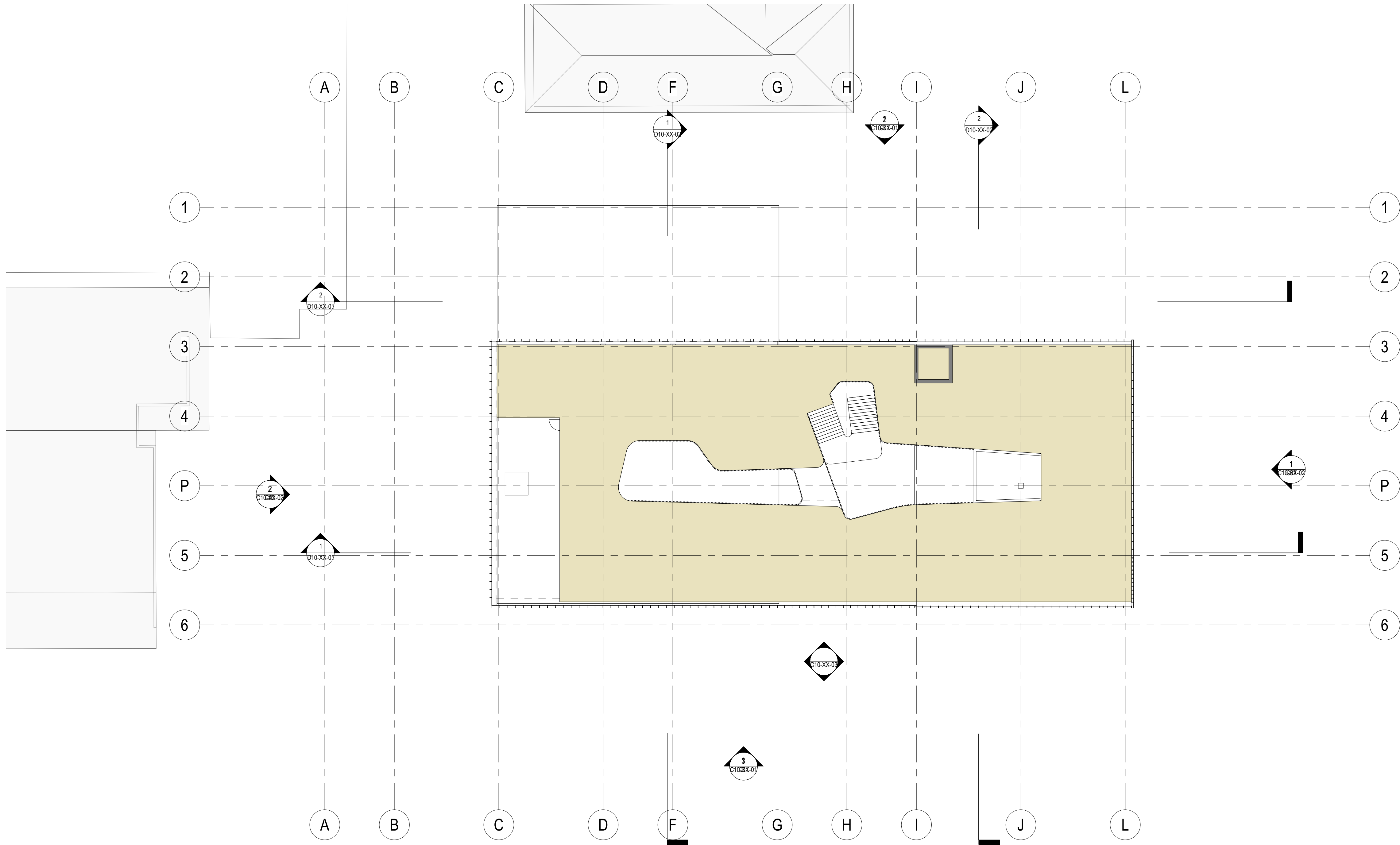

- CIRC
- COLA
- DANCE
- ELC
- HEALTH
- JUNIOR SCHOOL
- OSHC
- OUTDOORS
- SERVICES
- STAFF
- STEM

C:\REVIT\_LOCAL\2020\010018-AR-PLC-BASE\_dwg\_v1.mxd

18/03/2021 5:53:31 PM





ARCHITECTS REGISTRATION BOARD /  
NOMINATED ARCHITECTS

NSW  
9356 NIMRODOWSKA TITCHKOSKY  
4937 JAMES GROSSE  
7115 JULIAN ASHTON  
7053 MATTHEW BLAIR  
7428 PETER THOMAS  
10447 ALISON BOUNDS

QLD  
5527 NEIL LOGAN  
3708 BRIAN DONOHAN  
1895 MARK GRIMMER  
5533 DAVID KELLY  
5517 CATHERINE SKINNER  
3866 KEVIN O'BRIEN

Telephone +61 7 3852 2525  
Facsimile +61 7 3852 2544  
www.bvm.com.au

INTELLECTUAL PROPERTY  
COPYRIGHT BVM ARCHITECTURE PTY LIMITED. UNLESS OTHERWISE  
AGREED IN WRITING ALL RIGHTS TO THIS DOCUMENT ARE SUBJECT TO  
PAYMENT IN FULL OF ALL BVM CHARGES. THIS DOCUMENT MAY ONLY  
BE USED FOR THE EXPRESS PURPOSE AND PROJECT FOR WHICH IT  
HAS BEEN CREATED AND DELIVERED. AS NOTIFIED IN WRITING BY  
BVM AND THIS DOCUMENT MAY NOT BE OTHERWISE USED OR COPIED.  
ANY UNAUTHORISED USE OF THIS DOCUMENT IS AT THE USER'S SOLE  
RISK AND WITHOUT LIMITING BVM'S RIGHTS THE USER RELEASES AND  
INDEMNIFIES BVM FROM AND AGAINST ALL LOSS SO ARISING.

NOTE  
CONTRACTOR TO CHECK AND VERIFY ALL DIMENSIONS ON SITE PRIOR  
TO COMMENCEMENT OF WORK OR PREPARATION OF SHOP DRAWINGS.  
DO NOT SCALE THIS DRAWING.

ISSUE	DATE	FOR
1	18/03/21	Issue to Town Planner

CONSULTANT  
STANTEC  
TEL 02 9493 9700  
CONSULTANT

TTW  
TEL 02 9439 7288  
CONSULTANT

PROCLUS ADVISORY

CONSULTANT  
WILLOW TREE PLANNING  
TEL 02 9929 6974  
PROJECT MANAGER

KATE BIMSON  
TEL 02 9855 7628

CLIENT

PYMBLE LADIES COLLEGE  
PROJECT

PYMBLE LADIES COLLEGE  
GREY HOUSE PRECINCT

BVM PROJECT NUMBER

2010018  
DRAWING KEY

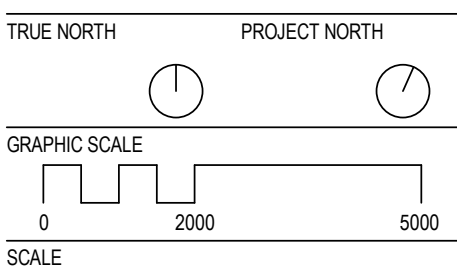

1 : 200@A1  
STATUS

CONCEPT DESIGN  
DRAWING

NORTH / SOUTH ELEVATION

ISSUE
1

AR-C10-XX-01

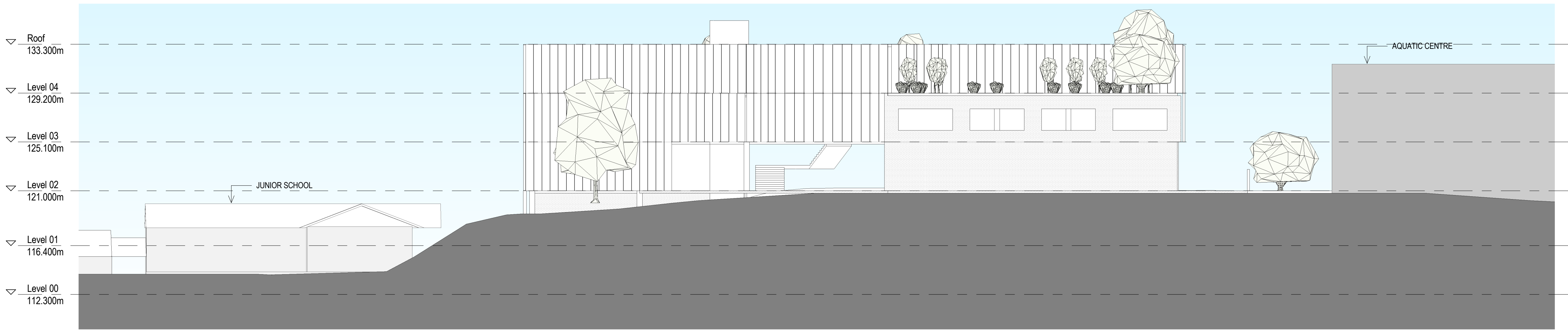

2 NORTH ELEVATION

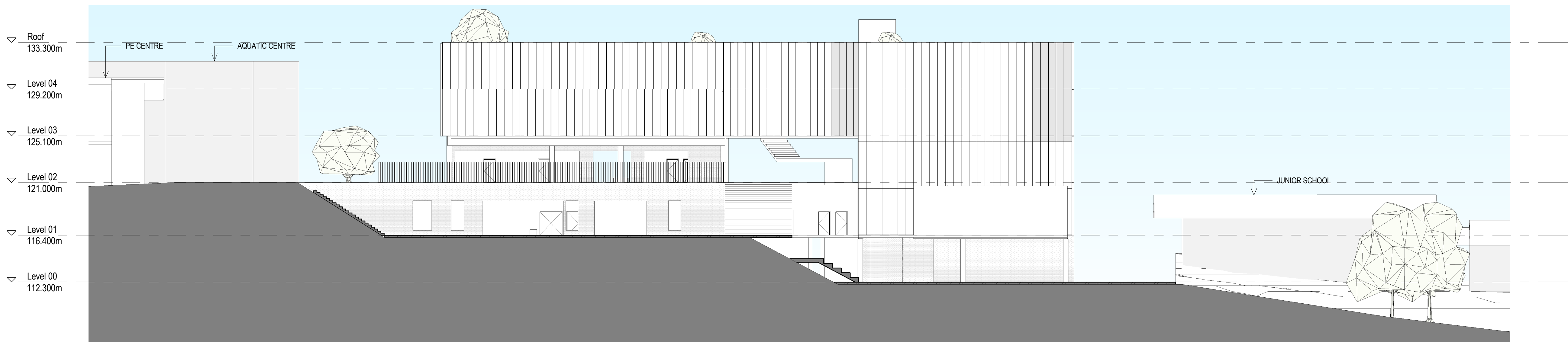

1 SOUTH ELEVATION  
1 : 200





ARCHITECTS REGISTRATION BOARD /  
NOMINATED ARCHITECTS

NSW	QLD
9356 NINOTSKHA TITCHKOSKY	5527 NEIL LOGAN
4937 JAMES GROSS	5708 BRIAN DONOHAN
7115 JULIAN ASHTON	1595 MARK GRIMMER
7053 MATTHEW BLAIR	5533 DAVID KELLY
7151 PHILIP ROSSINGTON	5517 CATHERINE SKINNER
7439 PETER THOMAS	2866 KEVIN O'BRIEN
1047 ALISON BOUNDS	

Telephone +61 7 3852 2525  
Facsimile +61 7 3852 2544  
www.bvm.com.au

INTELLECTUAL PROPERTY  
COPYRIGHT BVM ARCHITECTURE PTY LIMITED. UNLESS OTHERWISE  
AGREED IN WRITING ALL RIGHTS TO THIS DOCUMENT ARE SUBJECT TO  
PAYMENT IN FULL OF ALL BVM CHARGES. THIS DOCUMENT MAY ONLY  
BE USED FOR THE EXPRESS PURPOSE AND PROJECT FOR WHICH IT  
HAS BEEN CREATED AND DELIVERED. AS NOTIFIED IN WRITING BY  
BVM AND THIS DOCUMENT MAY NOT BE OTHERWISE USED, OR COPIED.  
ANY UNAUTHORISED USE OF THIS DOCUMENT IS AT THE USER'S SOLE  
RISK AND WITHOUT LIMITING BVM'S RIGHTS THE USER RELEASES AND  
INDEMNIFIES BVM FROM AND AGAINST ALL LOSS SO ARISING.

NOTE  
CONTRACTOR TO CHECK AND VERIFY ALL DIMENSIONS ON SITE PRIOR  
TO COMMENCEMENT OF WORK OR PREPARATION OF SHOP DRAWINGS.  
DO NOT SCALE THIS DRAWING.

ISSUE	DATE	FOR
1	18/03/21	Issue to Town Planner

CONSULTANT  
STANTEC  
TEL 02 9493 9700  
CONSULTANT

TTW  
TEL 02 9439 7288  
CONSULTANT

PROCULUS ADVISORY

CONSULTANT  
WILLOW TREE PLANNING  
TEL 02 9929 6974  
PROJECT MANAGER

KATE BIMSON  
TEL 02 9855 7628  
CLIENT

PYMBLE LADIES COLLEGE  
PROJECT

PYMBLE LADIES COLLEGE  
GREY HOUSE PRECINCT

BVM PROJECT NUMBER

2010018  
DRAWING KEY

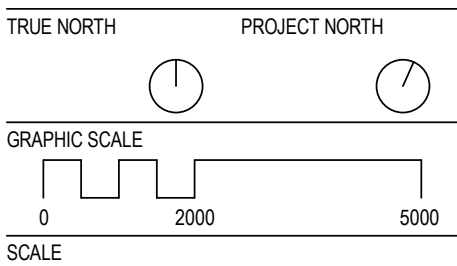

1 : 200@A1  
STATUS

CONCEPT DESIGN  
DRAWING

EAST / WEST ELEVATION

ISSUE	
AR-C10-XX-02	1

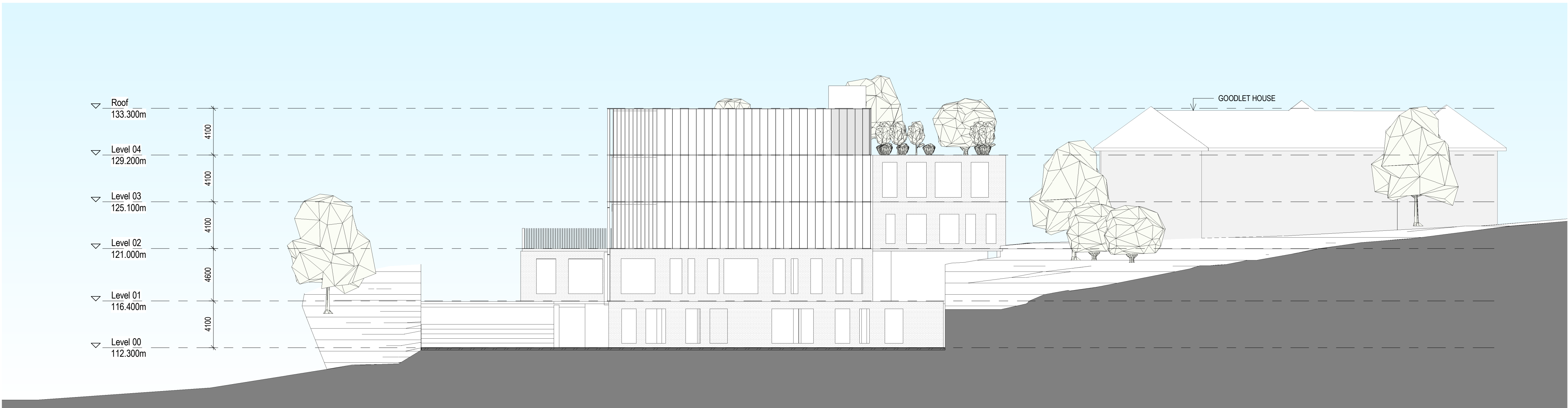

1 EAST ELEVATION  
1 : 200

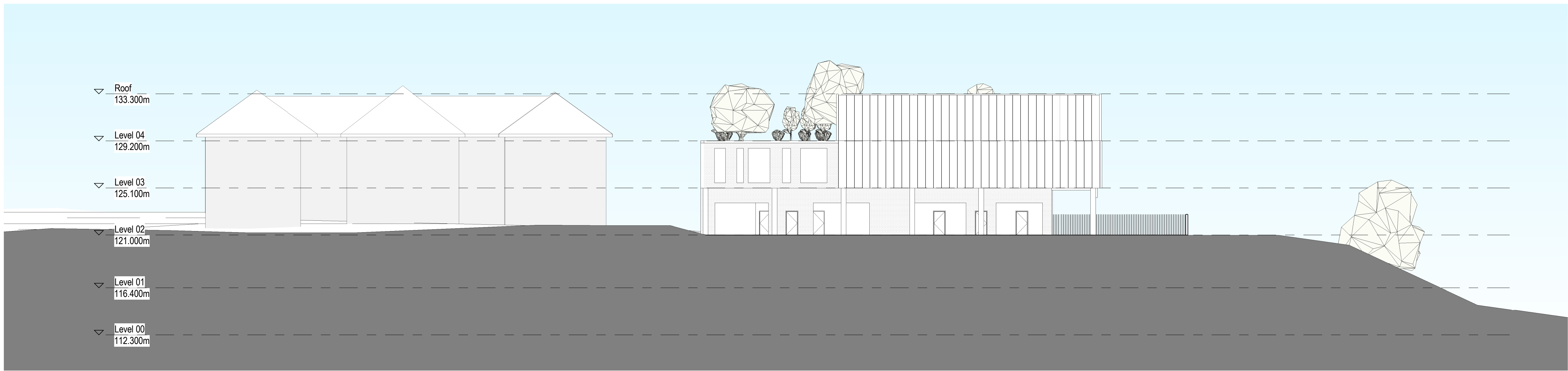

2 WEST ELEVATION  
1 : 200





ARCHITECTS REGISTRATION BOARD /  
NOMINATED ARCHITECTS

NSW  
3558 NADOTSKA TITCHKOSKY  
4937 JAMES GROSSE  
7115 JULIAN ASHTON  
7055 MATTHEW BLAIR  
7428 PETER THOMAS  
10447 ALISON BOUNDS  
QLD  
5527 NEIL LOGAN  
3708 BRIAN DONOHAN  
1895 MARK GRIMMER  
5533 DAVID KELLY  
5517 CATHERINE SKINNER  
3866 KEVIN O'BRIEN

Telephone +61 7 3852 2525  
Facsimile +61 7 3852 2544  
www.bvm.com.au

#### INTELLECTUAL PROPERTY

COPYRIGHT BVM ARCHITECTURE PTY LIMITED. UNLESS OTHERWISE AGREED IN WRITING, ALL RIGHTS TO THIS DOCUMENT ARE SUBJECT TO PAYMENT IN FULL OF ALL BVM CHARGES. THIS DOCUMENT MAY ONLY BE USED FOR THE EXPRESS PURPOSE AND PROJECT FOR WHICH IT HAS BEEN CREATED AND DELIVERED. AS NOTIFIED IN WRITING BY BVM AND THIS DOCUMENT MAY NOT BE OTHERWISE USED, OR COPIED. ANY UNAUTHORIZED USE OF THIS DOCUMENT IS AT THE USER'S SOLE RISK AND WITHOUT LIMITING BVM'S RIGHTS, THE USER RELEASES AND INDEMNIFIES BVM FROM AND AGAINST ALL LOSS SO ARISING.

#### NOTE

CONTRACTOR TO CHECK AND VERIFY ALL DIMENSIONS ON SITE PRIOR TO COMMENCEMENT OF WORK OR PREPARATION OF SHOP DRAWINGS. DO NOT SCALE THIS DRAWING.

ISSUE	DATE	FOR
1	18/03/21	Issue to Town Planner

#### CONSULTANT

STANTEC  
TEL 02 9493 9700  
CONSULTANT

TTW  
TEL 02 9439 7288  
CONSULTANT

#### CONSULTANT

WILLOW TREE PLANNING  
TEL 02 9929 6974  
PROJECT MANAGER

KATE BIMSON  
TEL 02 9855 7628  
CLIENT

PYMBLE LADIES COLLEGE  
PROJECT

PYMBLE LADIES COLLEGE  
GREY HOUSE PRECINCT

BVM PROJECT NUMBER

2010018

DRAWING KEY

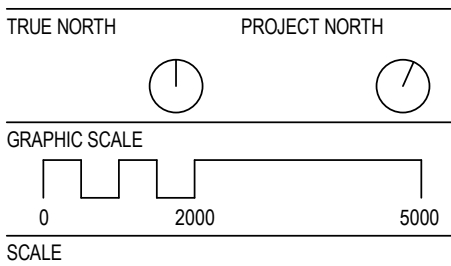

1 : 200@A1

STATUS

#### CONCEPT DESIGN

DRAWING

#### SECTIONS

AR-D10-XX-01	ISSUE
	1

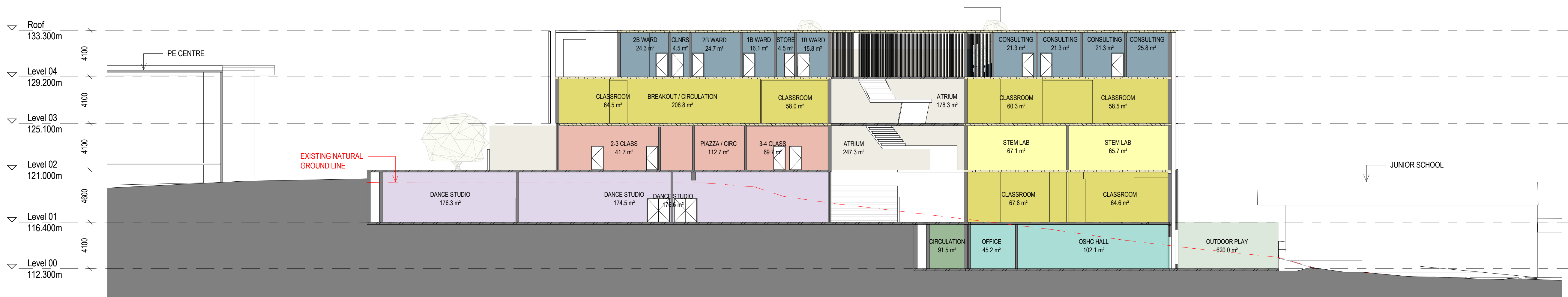

1 Section 1  
1 : 200

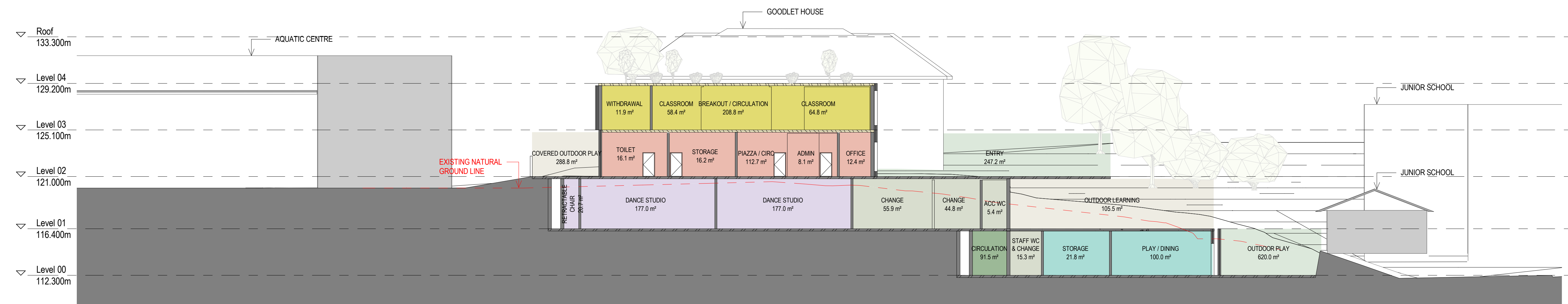

2 Section 2  
1 : 200

CIRC	OSHC
COLA	OUTDOORS
DANCE	SERVICES
ELC	STAFF
HEALTH	STEM
JUNIOR SCHOOL	





ARCHITECTS REGISTRATION BOARD /  
NOMINATED ARCHITECTS

NSW  
3556 NIMROD/SHAW TITCHKOSKY  
4937 JAMES GROSS  
7115 JULIAN ASHTON  
7553 MATTHEW BLAIR  
7428 PETER THOMAS  
10447 ALISON BOUNDS

QLD  
5527 NEIL LOGAN  
3709 BRIAN DONOHAN  
1595 MARK GRIMMER  
5533 DAVID KELLY  
5517 CATHERINE SKINNER  
2866 KEVIN O'BRIEN

Telephone +61 7 3852 2525  
Facsimile +61 7 3852 2544  
www.bvm.com.au

#### INTELLECTUAL PROPERTY

COPYRIGHT BVM ARCHITECTURE PTY LIMITED. UNLESS OTHERWISE  
AGREED IN WRITING ALL RIGHTS TO THIS DOCUMENT ARE SUBJECT TO  
PAYMENT IN FULL OF ALL BVM CHARGES. THIS DOCUMENT MAY ONLY  
BE USED FOR THE EXPRESS PURPOSE AND PROJECT FOR WHICH IT  
HAS BEEN CREATED AND DELIVERED. AS NOTIFIED IN WRITING BY  
BVM AND THIS DOCUMENT MAY NOT BE OTHERWISE USED, OR COPIED.  
ANY UNAUTHORISED USE OF THIS DOCUMENT IS AT THE USER'S SOLE  
RISK AND WITHOUT LIMITING BVM'S RIGHTS THE USER RELEASES AND  
INDEMNIFIES BVM FROM AND AGAINST ALL LOSS SO ARISING.

#### NOTE

CONTRACTOR TO CHECK AND VERIFY ALL DIMENSIONS ON SITE PRIOR  
TO COMMENCEMENT OF WORK OR PREPARATION OF SHOP DRAWINGS.  
DO NOT SCALE THIS DRAWING.

ISSUE	DATE	FOR
1	18/03/21	Issue to Town Planner

#### CONSULTANT

STANTEC  
TEL 02 9493 9700

#### CONSULTANT

TTW  
TEL 02 9439 7288

#### CONSULTANT

PROCLUSUS ADVISORY

#### CONSULTANT

WILLOW TREE PLANNING  
TEL 02 9929 6974

#### PROJECT MANAGER

KATE BIMSON  
TEL 02 9855 7628

#### CLIENT

PYMBLE LADIES COLLEGE

#### PROJECT

PYMBLE LADIES COLLEGE  
GREY HOUSE PRECINCT

#### BVM PROJECT NUMBER

2010018

#### DRAWING KEY

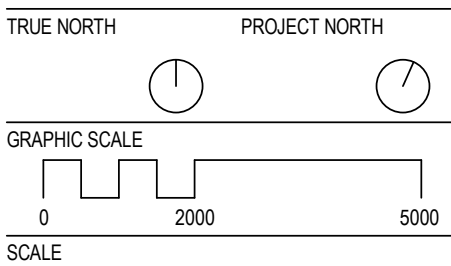

1 : 200@A1

#### STATUS

CONCEPT DESIGN

#### DRAWING

#### SECTIONS

AR-D10-XX-02	ISSUE
	1

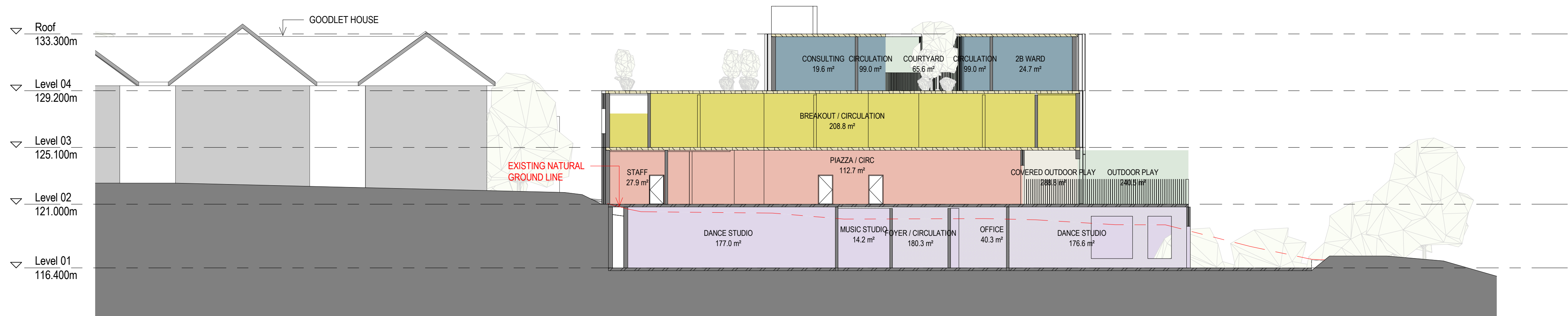

1 Section 3  
1 : 200

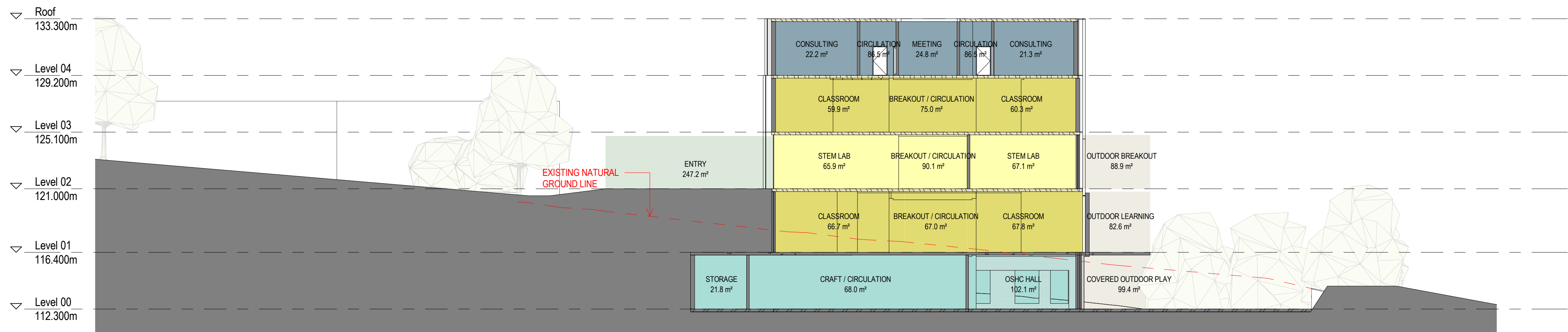

2 Section 4  
1 : 200

CIRC	OSHC
COLA	OUTDOORS
DANCE	SERVICES
ELC	STAFF
HEALTH	STEM
JUNIOR SCHOOL	