16-396 NEPEAN HOSPITAL STAGE 2 - PLANT SCHEDULE

CODE	BOTANIC NAME	COMMON NAME	MATURE SIZE (h x w) (m)	PROPOSED POT SIZE	TOTAL	GROUND	LEVEL 06
PLANTING SCHEDULE							
TREES							
CBO	*Corymbia ficifolia 'Baby Orange'*	Flowering Gum	3 x 2-3	200mm	17	17	0
COS	*Corymbia ficifolia 'Orange Splendour'*	Orange Flowering Gum	5 x 3	75L	13	0	13
Cm	*Corymbia maculata*	Spotted Gum	10-25 x 4-10	200L	56	56	0
Cc	*Cyathea cooperi*	Tree Fern	5 x 2	1.2-2m high	34	34	0
Da	*Dicksonia antarctica*	Soft Tree Fern	1.5-15 x 1-2	1.2-2m high	52	52	0
Lc	*Lophostemon confertus*	Brush Box	15 x 10	75L	3	3	0
Ecr	*Eucalyptus crebra*	Narrow Leaved Ironbark	25 x 15	75L	4	4	0
Ee	*Eucalyptus Amplifolia*	Cabbage Gum	30 x 10	100L	4	4	0
Efi	*Eucalyptus fibrosa*	Red Ironbark	25 x 15	75L	4	4	0
EED	*Eucalyptus leucoxylon 'Euky Dwarf'*	Dwarf SA Blue Gum	6 x 5	75L	32	32	0
Emo	*Eucalyptus moluccana*	Grey Box	25 x 15	200L	7	7	0
Ete	*Eucalyptus tereticornis*	Forest Red Gum	25 x 15	200L	5	5	0
Md	*Melaleuca leucadendra*	Fine leaf paperbark	8 x 4	100L	4	4	0
Wf	*Waterhousia floribunda 'Green Avenue'*	Weeping LilyPilly	8 x 5	200L	10	10	0
Em	*Eucalyptus microcorys*	Tallow Wood	45 x 25	400L	10	10	0
Es	*Eucalyptus saligna*	Sydney Blue Gum	30 x 10	400L	12	12	0
Bc	*Backhousia citriodora*	Lemon Scented Myrtle	10 x 5	200L	4	4	0
SHRUBS & ACCENTS							
Ag	*Anigozanthos yellow gem*	Kangaroo Paw	1 x 1	200mm	205	205	0
Bs	*Banksia spinulosa 'Birthday Candles'*	Hairpin Banksia	0.5 x 2	200mm	20	20	0
Eg	*Eremophila glabra*	Kalbarri carpet	0.2 x spreading	200mm	145	145	0
Cg	*Craspedia globosa*	Billy Buttons	0.3 x 0.3	200mm	341	341	0
Cs	*Rhagodia spinescens 'Silver Border'*	Creeping Saltbush	1 x 2	200mm	17	17	0
Mp	*Myoporum parvifolium*	Creeping Boobialla	0.2 x spreading	200mm	108	108	0
Aa	*Asplenium australasicum*	Birds Nest Fern	1.5 x 1.5	200mm	119	119	0
Px	*Philodendron xanadu*	Xanadu	1 x 1	200mm	70	70	0
Af	*Acacia falcata*	Sickle Wattle	3 x 1.5	200mm	34	34	0
De	*Doryanthes excelsa*	Gymea Lily	3 x 1.5	200mm	3	3	0
Ph	*Phormium Tenax*	Flax	3 x 1.5	200mm	77	77	0
Ad	*Adiantum aethiopicum*	Maidenhair Fern	0.5 x 0.5	200mm	278	278	0
Am	*Arthropodium milleflorum*	Pale Vanilla Lily	1 x 0.4	200mm	208	208	0
PSS	*Plectranthus argentatus 'Silver Shield'*	Silver Spurflower	1 x 1.5	200mm	57	57	0
HL	*Hymenosporum flavum 'Lushious'*	Native Frangipani	*0.6 x 1.5*	200mm	180	180	0
WWM	*Wahlenbergia stricta 'White Mist'*	Wahlenbergia	*0.6 x 0.4*	200mm	453	453	0
Mpu	*Microcorum pustulatum*	Kangaroo Fern	*0.3 x 0.6*	150mm	329	329	0
Dc	*Dianella caerulea*	Blue Flax Lily	0.3 x 0.3	150mm	540	540	0
LN	*Lomandra longifolia 'Nyalla'*	Lomandra	*0.9 x 0.9*	150mm	52	52	0
GROUNDCOVERS							
Dr	*Dichondra repens*	Kidney Weed	0.1 x spreading	150mm	744	744	0
Vh	*Viola hederacea*	Native Violet	0.1 x spreading	150mm	858	858	0
Lr	*Ligularia reniformis*	Tractor Seat	*0.8 x 0.8*	150mm	209	209	0
Su	*Scleranthus Uniflorus*	Cushion Bush	*0.1 x 1*	150mm	49	49	0
NATIVE SHRUB MATRIX		743m2					
Ac	*Asperula conferta*	Common Woodruff	0.5 x spreading	150mm	892	892	0
Bs	*Bursaria spinosa*	Blackthorn	1.5 - 4 x 1.5 -4	150mm	149	149	0
Gs	*Grevillea sericea*	Pink Spider Flower	2 x 2	150mm	89	89	0
Ia	*Indigofera australis*	Native Indigo	1.5 x 1.5	150mm	297	297	0
Mt	*Melaleuca thymifolia*	Thyme Honey Myrtle	1.5 x 2	150mm	357	357	0
Vh	*Viola hederacea*	Native Violet	0.1 x spreading	tubestock	892	892	0
Wf	*Westringia fruticosa*	Coastal Rosemary	1.5 x 1.5	150mm	297	297	0
DR	*Dianella revoluta 'Revelation'*	Spreading Flax Lily	*0.5 x 0.5*	150mm	446	446	0
Pg	*Pycnosorus globosus*	Billy Buttons	*1 x 0.5*	150mm	446	446	0
SHADE MATRIX		100m2					
Dr	*Dichondra repens*	Kidney Weed	0.1 x spreading	tubestock	120	120	0
Ad	*Adiantum aethiopicum*	Maidenhair Fern	0.5 x 0.5	200mm	40	40	0
Cs	*Cheilanthes sieberi*	Rock Fern	0.5 x 0.5	tubestock	60	60	0
Bc	*Barbula calycina*	Barbula Moss	0.1 x Spreading	200mm	40	40	0
Cc	*Calomnion complanatum*	Calomnion Moss	0.1 x spreading	200mm	40	40	0
Hc	*Hymenophyllum cupressiforme*	Common Filmy-fern	Epipytic fern	tubestock	60	60	0
Dc	*Dianella caerulea*	Blue Flax Lily	0.3 x 0.3	tubestock	80	80	0
DSF	*Dichondra repens 'Silver Falls'*	Silver Falls	0.2 x spreading	150mm	120	120	0
Vh	*Viola hederacea*	Native Violet	0.1 x spreading	tubestock	120	120	0
Hm	*Hypolepis muelleri*	Harsh Ground Fern	0.3 x 1	tubestock	60	60	0
Aa	*Asplenium australasicum*	Birds Nest Fern	1.5 x 1.5	150mm	20	20	0
NATIVE GRASS MATRIX		3186m2					
Dm	*Dichelachne micrantha*	Plume Grass	0.75 x 0.75	tubestock	3059	3059	0
Tt	*Themeda triandra*	Kangaroo Grass	1 x 1	tubestock	3059	3059	0
Lm	*Lomandra multiflora*	Many Flowered Mat Rush	1 x 1	tubestock	3059	3059	0
Ar	*Aristida ramosa*	Purple Wiregrass	1 x 1	tubestock	3059	3059	0
Lf	*Lomandra filiformis*	Wattle Mat Rush	1 x 1	tubestock	3059	3059	0
Ms	*Microlaena stipoides*	Weeping Grass	0.3 x 0.5	tubestock	3059	3059	0
Dl	*Dianella longifolia*	Blue Flax Lily	0.75 x 0.75	tubestock	3059	3059	0
NATIVE GROUNDCOVERS MATRIX		1383m2					
Ac	*Asperula conferta*	Common Woodruff	0.5 x spreading	150mm	1678	1660	18
Gbr	*Grevillea 'Bronze Rambler'*	Grevillea	0.25 x 1	150mm	1678	1660	18
Dr	*Dichondra repens*	Kidney Weed	0.1 x spreading	150mm	1678	1660	18
Sa	*Scaevola albida*	White fan-flower	0.3 x 2	150mm	1678	1660	18
Vh	*Viola hederacea*	Native Violet	0.2 x 0.5	150mm	1678	1660	18
SWALE PLANTING MATRIX		500m2					
Cs	*Carex appressa*	Knob Sedge	1 x 1	Tubestock	300	300	0
Ba	*Baumea articulata*	Jointed Twig-rush	2.5 x 1	Tubestock	300	300	0
Ju	*Juncus usitatus*	Common Rush	1 x 1	Tubestock	300	300	0
Dcb	*Dianella caerulea 'Breeze'*	Flax Lily	0.6 x 0.6	Tubestock	300	300	0
Ll	*Lomandra multiflora*	Many-flowered Mat-rush	1 x 1	Tubestock	300	300	0
Ms	*Microlaena stipoides*	Meadow Ricegrass	0.3 x 0.3	Tubestock	300	300	0
BUSH TUCKER MATRIX		88m2					
Ac	*Alpinia caerulea*	Native Ginger	2 x 2	150mm	10.56	11	0
Ll	*Leptospermum liversidge*	Tea Tree	1.5 x 1	150mm	7.04	7	0
Tf	*Terminalia ferdinandiana*	Kakadu Plum	4 x 3	100L	7.04	7	0
Cc	*Centipeda cunninghamii*	Common sneeseweed	0.2 x 0.2	150mm	35.2	35	0
Et	*Enchylaena tomentosa*	Ruby Saltbush	1 x 1	150mm	17.6	18	0
Ds	*Dichopogon strictus*	Chocolate lily	0.3 x 0.3	150mm	35.2	35	0
Dl	*Dianella longifolia*	Blue Flax Lily	0.75 x 0.75	tubestock	70.4	70	0
Lf	*Lomandra filiformis*	Wattle Mat Rush	1 x 1	tubestock	35.2	35	0
Dc	*Dianella caerulea*	Blue Flax Lily	0.3 x 0.3	tubestock	70.4	70	0

LEGEND

LANDSCAPE KEY PLAN

ARCADIA
Level Deck Jones Bay Wharf Suite 16 / 26-32
Pirrama Rd, Pyrmont 2009 NSW
p 61 2 8570 2860

NOTE
CONTRACTOR TO CHECK AND VERIFY ALL DIMENSIONS ON SITE PRIOR TO COMMENCEMENT OF WORK OR PREPARATION OF SHOP DRAWINGS. DO NOT SCALE THIS DRAWING

ISSUE	DATE	FOR
A	25.11.2021	SSDA

NOTE:
ALL DRAWINGS TO BE READ IN CONJUNCTION WITH THE TRADE PACKAGE COVER SHEET AND NOTES

NOT FOR CONSTRUCTION

NSW GOVERNMENT Health Infrastructure

CLIENT

CBRE

MANAGING CONTRACTOR

PROJECT
NEPEAN HOSPITAL

DERBY ST
KINGSWOOD, NSW, 2747
NEPEAN

ARCADIA PROJECT NUMBER
16-396

DRAWING KEY

TRUE NORTH | PROJECT NORTH

SCALE
NTS @A0 DO NOT SCALE

DRAWN BY: SE CHECKED BY: MB
DESIGNED BY: MB APPROVED BY: MB

STATUS
SSDA

DRAWING
PLANTING SCHEDULE

DRAWING NUMBER
NHR-ARD-DRW-LAN-T2B-SCH-0000400

ISSUE
A

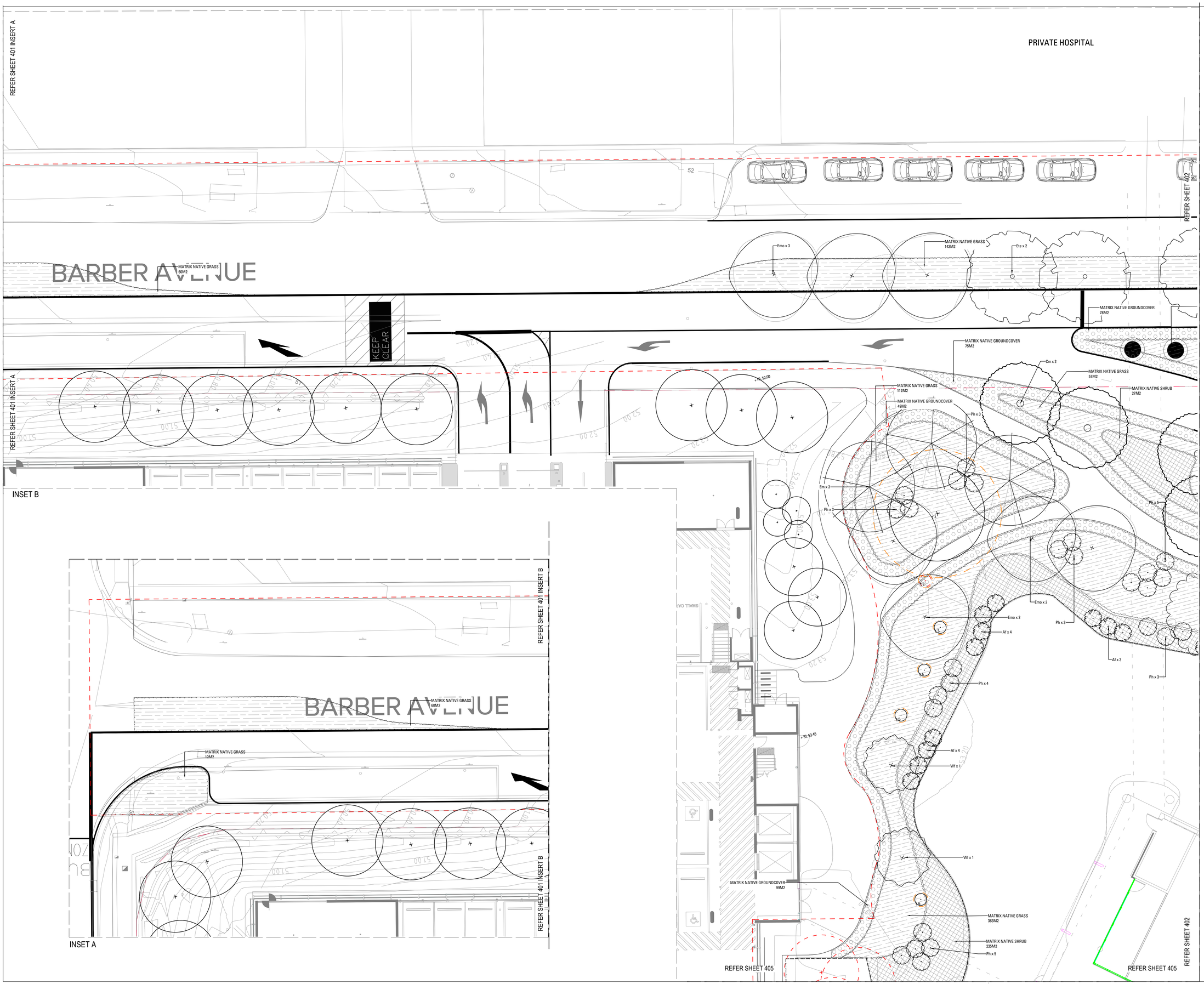

LEGEND

SOFTWORKS

- EXISTING TREES TO BE RETAINED Refer Landscape Specification
- EXISTING TREES TO BE REMOVED Refer Landscape Specification
- TREE TPZ Refer Arborist Report
- PROPOSED TREE PLANTING Refer Landscape Specification
- SHRUB AND ACCENT PLANTING Refer Landscape Specification
- BUSH TUCKER MATRIX Refer Landscape Specification
- NATIVE SHRUB MATRIX Refer Landscape Specification
- SHADE PLANTING MATRIX Refer Landscape Specification
- NATIVE GRASS MATRIX Refer Landscape Specification
- NATIVE GROUNDCOVER MATRIX Refer Landscape Specification
- SWALE MATRIX Refer Landscape Specification
- MYOPORUM PARVIFOLIUM Refer Landscape Specification
- EREMOPHILA GLABRA Refer Landscape Specification

ARCADIA
Lower Deck Jones Bay Wharf Suite 76 / 26-32
Pirrama Rd, Pyrmont 2009 NSW
p 61 2 8573 2860

NOTE
CONTRACTOR TO CHECK AND VERIFY ALL DIMENSIONS ON SITE PRIOR TO COMMENCEMENT OF WORK OR PREPARATION OF SHOP DRAWINGS. DO NOT SCALE THIS DRAWING

ISSUE	DATE	FOR
A	25.11.2021	SSDA

NOTE:
ALL DRAWINGS TO BE READ IN CONJUNCTION WITH THE TRADE PACKAGE COVER SHEET AND NOTES

NOT FOR CONSTRUCTION

NSW GOVERNMENT Health Infrastructure

CLIENT

CBRE

MANAGING CONTRACTOR

PROJECT
NEPEAN HOSPITAL

DERBY ST
KINGSWOOD, NSW, 2747
NEPEAN

ARCADIA PROJECT NUMBER
16-396

DRAWING KEY

TRUE NORTH

PROJECT NORTH

SCALE
1:100 @A0 DO NOT SCALE

DRAWN BY: SE CHECKED BY: MB
DESIGNED BY: MB APPROVED BY: MB

STATUS
SSDA

DRAWING
SOFTWORKS PLAN

DRAWING NUMBER
NHR-ARD-DRW-LAN-T2B-PLN-0000401

ISSUE
A

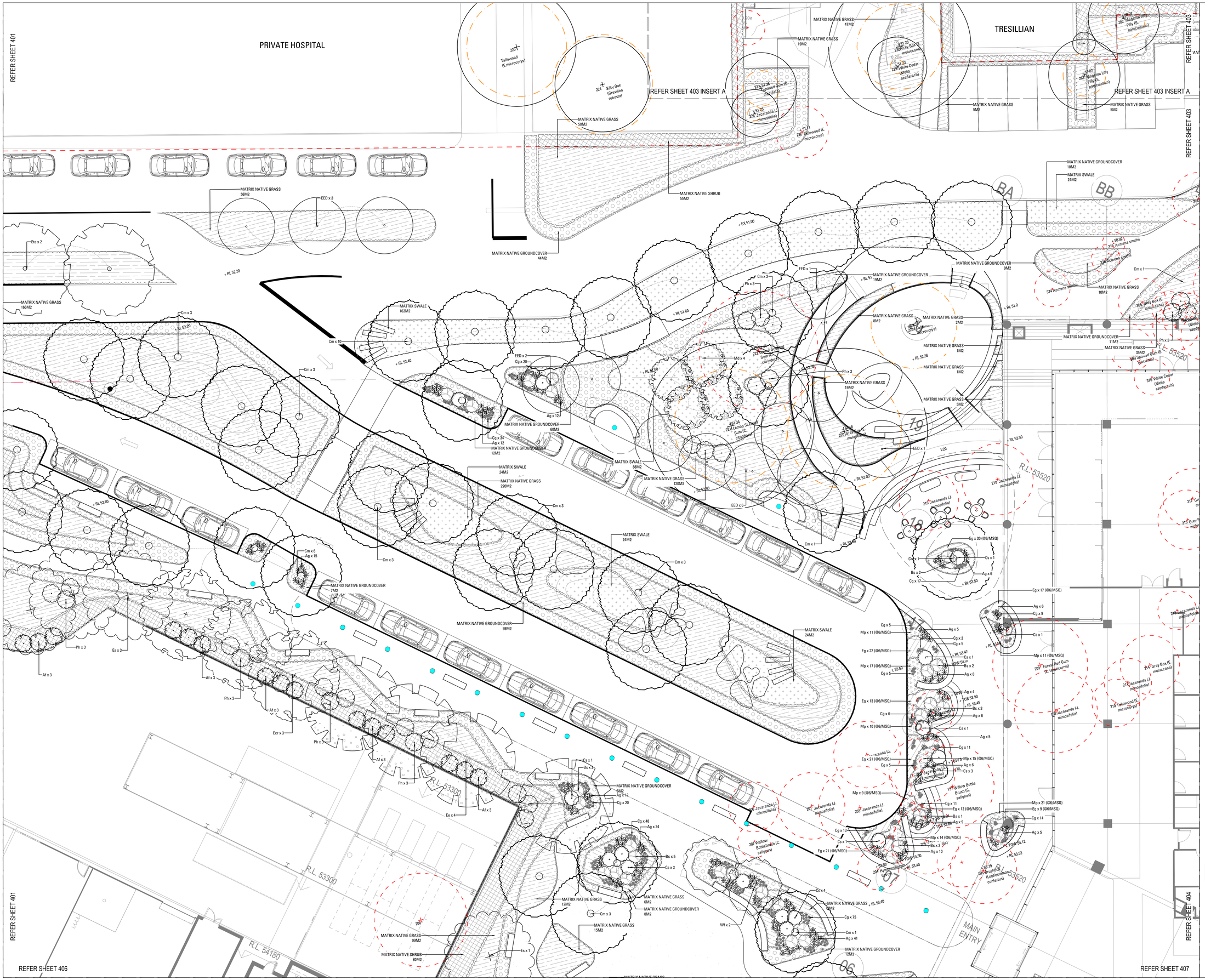

LEGEND

SOFTWORKS

- EXISTING TREES TO BE RETAINED — Refer Landscape Specification
- EXISTING TREES TO BE REMOVED — Refer Landscape Specification
- TREE TPZ — Refer Arborist Report
- PROPOSED TREE PLANTING — Refer Landscape Specification
- SHRUB AND ACCENT PLANTING — Refer Landscape Specification
- BUSH TUCKER MATRIX — Refer Landscape Specification
- NATIVE SHRUB MATRIX — Refer Landscape Specification
- SHADE PLANTING MATRIX — Refer Landscape Specification
- NATIVE GRASS MATRIX — Refer Landscape Specification
- NATIVE GROUNDCOVER MATRIX — Refer Landscape Specification
- SWALE MATRIX — Refer Landscape Specification
- MYOPORUM PARVIFOLIUM — Refer Landscape Specification
- EREMOPHILA GLABRA — Refer Landscape Specification

ARCADIA

Lower Deck Jones Bay Wharf Suite 76 / 26-32
Pirrama Rd, Pyrmont 2009 NSW
p 61 2 8571 2860

NOTE
CONTRACTOR TO CHECK AND VERIFY ALL DIMENSIONS ON SITE PRIOR TO COMMENCEMENT OF WORK OR PREPARATION OF SHOP DRAWINGS. DO NOT SCALE THIS DRAWING

ISSUE	DATE	FOR
A	25.11.2021	SSDA

NOTE:
ALL DRAWINGS TO BE READ IN CONJUNCTION WITH THE TRADE PACKAGE COVER SHEET AND NOTES

NOT FOR CONSTRUCTION

NSW GOVERNMENT Health Infrastructure

CLIENT

CBRE

MANAGING CONTRACTOR

PROJECT
NEPEAN HOSPITAL

DERBY ST
KINGSWOOD, NSW, 2747
NEPEAN

ARCADIA PROJECT NUMBER
16-396

DRAWING KEY

TRUE NORTH

PROJECT NORTH

SCALE
1:200 @A0 DO NOT SCALE

DRAWN BY: SE CHECKED BY: MB
DESIGNED BY: MB APPROVED BY: MB

STATUS
SSDA

DRAWING
SOFTWORKS PLAN

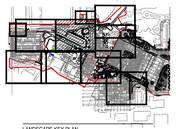

LANDSCAPE KEY PLAN

DRAWING NUMBER
NHR-ARD-DRW-LAN-T2B-PLN-0000402

ISSUE
A

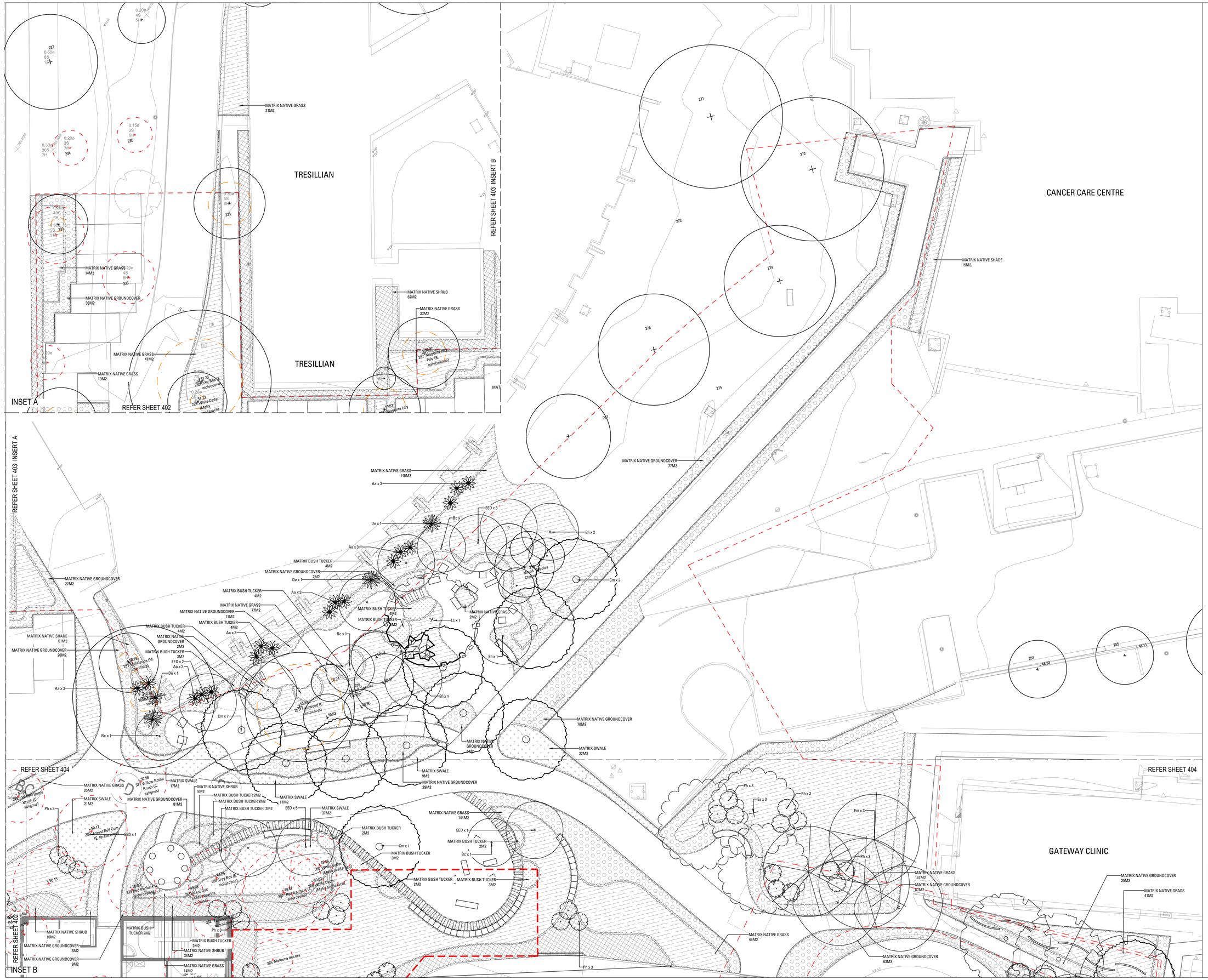

LEGEND

SOFTWORKS

- EXISTING TREES TO BE RETAINED — Refer Landscape Specification
- EXISTING TREES TO BE REMOVED — Refer Landscape Specification
- TREE TPZ — Refer Arborist Report
- PROPOSED TREE PLANTING — Refer Landscape Specification
- SHRUB AND ACCENT PLANTING — Refer Landscape Specification
- BUSH TUCKER MATRIX — Refer Landscape Specification
- NATIVE SHRUB MATRIX — Refer Landscape Specification
- SHADE PLANTING MATRIX — Refer Landscape Specification
- NATIVE GRASS MATRIX — Refer Landscape Specification
- NATIVE GROUNDCOVER MATRIX — Refer Landscape Specification
- SWALE MATRIX — Refer Landscape Specification
- MYOPORUM PARVIFOLIUM — Refer Landscape Specification
- EREMOPHILA GLABRA — Refer Landscape Specification

ARCADIA
Lower Deck Jones Bay Wharf Suite 16 / 26-32 Pirrama Rd, Pyrmont 2009 NSW
p 61 2 8570 2860

NOTE
CONTRACTOR TO CHECK AND VERIFY ALL DIMENSIONS ON SITE PRIOR TO COMMENCEMENT OF WORK OR PREPARATION OF SHOP DRAWINGS. DO NOT SCALE THIS DRAWING

ISSUE	DATE	FOR
A	25.11.2021	SSDA

NOTE:
ALL DRAWINGS TO BE READ IN CONJUNCTION WITH THE TRADE PACKAGE COVER SHEET AND NOTES

NOT FOR CONSTRUCTION

NSW GOVERNMENT Health Infrastructure

CLIENT

CBRE

MANAGING CONTRACTOR

PROJECT
NEPEAN HOSPITAL

DERBY ST
KINGSWOOD, NSW, 2747
NEPEAN

ARCADIA PROJECT NUMBER
16-396

DRAWING KEY

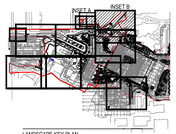

LANDSCAPE KEY PLAN

TRUE NORTH
PROJECT NORTH

SCALE
1:200 @A0 DO NOT SCALE

DRAWN BY: SE
CHECKED BY: MB
DESIGNED BY: MB
APPROVED BY: MB

STATUS
SSDA

DRAWING
SOFTWORKS PLAN

DRAWING NUMBER
NHR-ARD-DRW-LAN-T2B-PLN-0000403

ISSUE
A

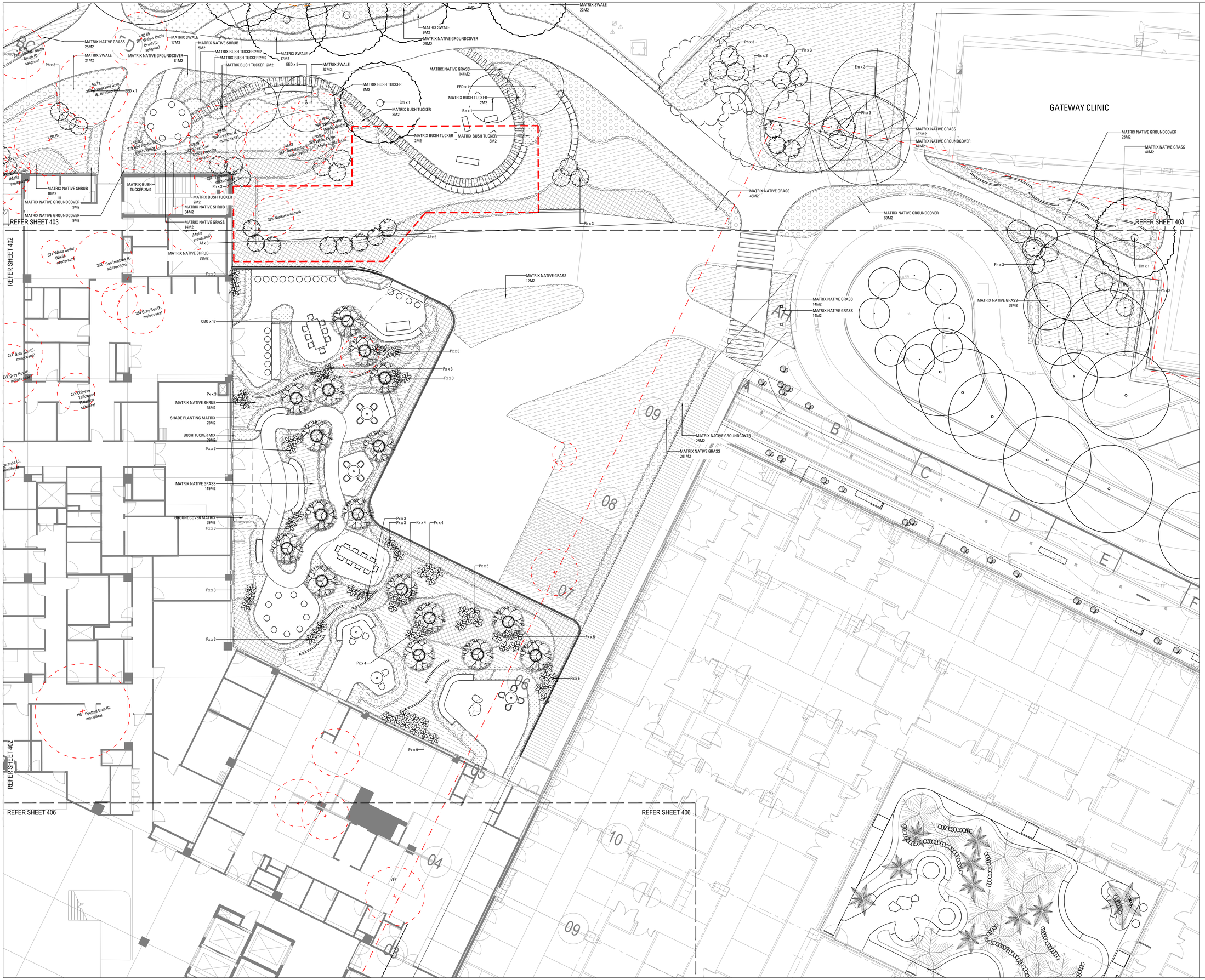

LEGEND

SOFTWORKS

- EXISTING TREES TO BE RETAINED — Refer Landscape Specification
- EXISTING TREES TO BE REMOVED — Refer Landscape Specification
- TREE TPZ — Refer Arborist Report
- PROPOSED TREE PLANTING — Refer Landscape Specification
- SHRUB AND ACCENT PLANTING — Refer Landscape Specification
- BUSH TUCKER MATRIX — Refer Landscape Specification
- NATIVE SHRUB MATRIX — Refer Landscape Specification
- SHADE PLANTING MATRIX — Refer Landscape Specification
- NATIVE GRASS MATRIX — Refer Landscape Specification
- NATIVE GROUNDCOVER MATRIX — Refer Landscape Specification
- SWALE MATRIX — Refer Landscape Specification
- MYOPORUM PARVIFOLIUM — Refer Landscape Specification
- EREMOPHILA GLABRA — Refer Landscape Specification

ARCADIA
Lower Deck Jones Bay Wharf Suite 76 / 26-32
Pirrama Rd, Pyrmont 2009 NSW
p 61 2 8571 2860

NOTE
CONTRACTOR TO CHECK AND VERIFY ALL DIMENSIONS ON SITE PRIOR TO COMMENCEMENT OF WORK OR PREPARATION OF SHOP DRAWINGS. DO NOT SCALE THIS DRAWING

ISSUE	DATE	FOR
A	25.11.2021	SSDA

NOTE:
ALL DRAWINGS TO BE READ IN CONJUNCTION WITH THE TRADE PACKAGE COVER SHEET AND NOTES

NOT FOR CONSTRUCTION

NSW GOVERNMENT Health Infrastructure

CLIENT

CBRE

MANAGING CONTRACTOR

LANDSCAPE KEY PLAN

PROJECT
NEPEAN HOSPITAL

DERBY ST
KINGSWOOD, NSW, 2747
NEPEAN

ARCADIA PROJECT NUMBER
16-396

DRAWING KEY

TRUE NORTH

PROJECT NORTH

SCALE
1:200 @A0 DO NOT SCALE

DRAWN BY: SE CHECKED BY: MB
DESIGNED BY: MB APPROVED BY: MB

STATUS
SSDA

DRAWING
SOFTWORKS PLAN

DRAWING NUMBER
NHR-ARD-DRW-LAN-T2B-PLN-0000404

ISSUE
A

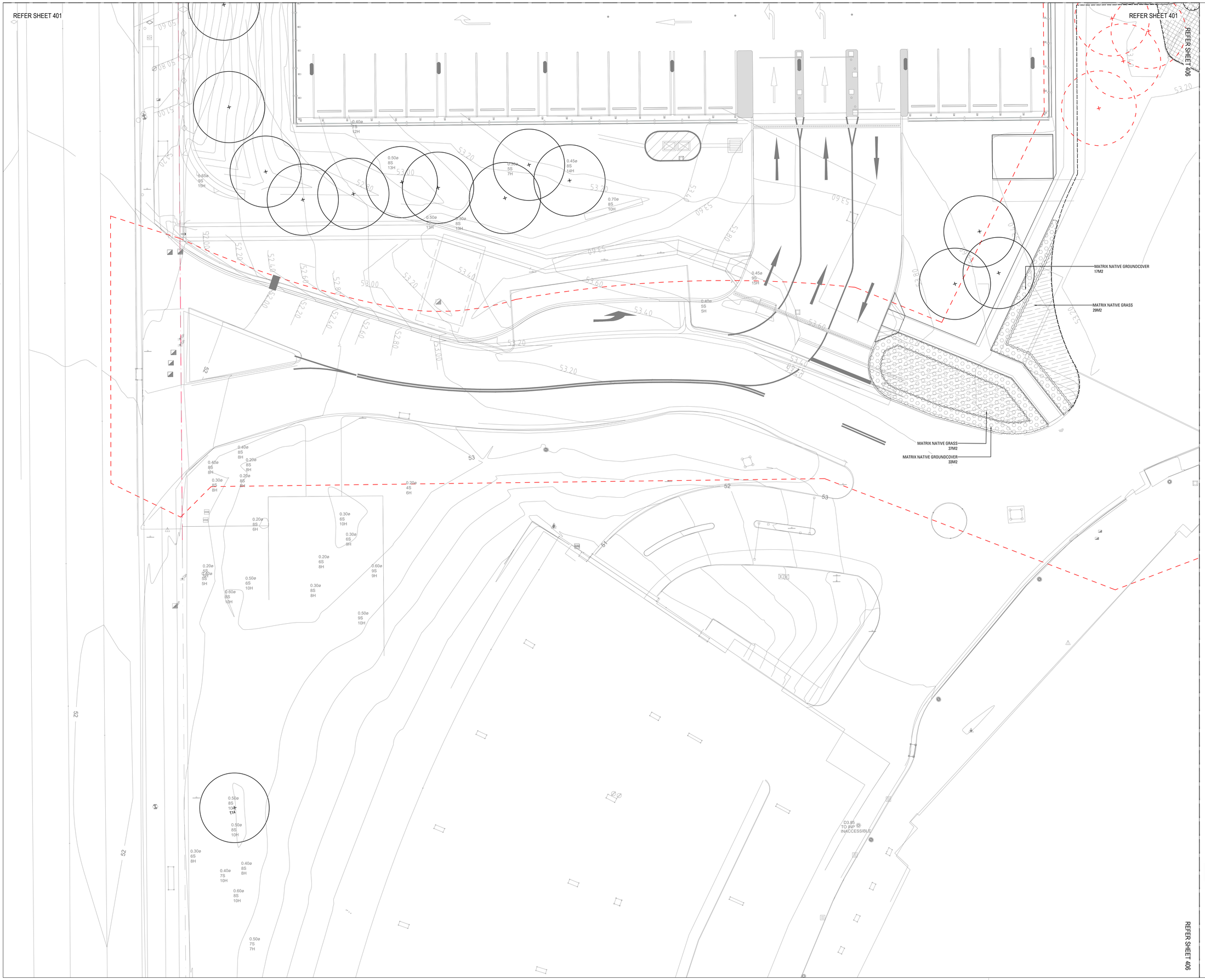

LEGEND

SOFTWORKS

- EXISTING TREES TO BE RETAINED
  Refer Landscape Specification
- EXISTING TREES TO BE REMOVED
  Refer Landscape Specification
- TREE TPZ
  Refer Arborist Report
- PROPOSED TREE PLANTING
  Refer Landscape Specification
- SHRUB AND ACCENT PLANTING
  Refer Landscape Specification
- BUSH TUCKER MATRIX
  Refer Landscape Specification
- NATIVE SHRUB MATRIX
  Refer Landscape Specification
- SHADE PLANTING MATRIX
  Refer Landscape Specification
- NATIVE GRASS MATRIX
  Refer Landscape Specification
- NATIVE GROUNDCOVER MATRIX
  Refer Landscape Specification
- SWALE MATRIX
  Refer Landscape Specification
- MYOPORUM PARVIFOLIUM
  Refer Landscape Specification
- EREMOPHILA GLABRA
  Refer Landscape Specification

LANDSCAPE KEY PLAN

ARCADIA
Lower Deck Jones Bay Wharf Suite 76 / 26-32
Pirrama Rd, Pyrmont 2009 NSW
p 61 2 8570 3860

NOTE
CONTRACTOR TO CHECK AND VERIFY ALL DIMENSIONS ON SITE PRIOR TO COMMENCEMENT OF WORK OR PREPARATION OF SHOP DRAWINGS. DO NOT SCALE THIS DRAWING

ISSUE	DATE	FOR
A	25.11.2021	SSDA

NOTE:
ALL DRAWINGS TO BE READ IN CONJUNCTION WITH THE TRADE PACKAGE COVER SHEET AND NOTES

NOT FOR CONSTRUCTION

NSW GOVERNMENT Health Infrastructure

CLIENT

CBRE

MANAGING CONTRACTOR

PROJECT
NEPEAN HOSPITAL

DERBY ST
KINGSWOOD, NSW, 2747
NEPEAN

ARCADIA PROJECT NUMBER
16-396

DRAWING KEY

TRUE NORTH | PROJECT NORTH

SCALE
1:200 @A0 DO NOT SCALE

DRAWN BY: SE | CHECKED BY: MB
DESIGNED BY: MB | APPROVED BY: MB

STATUS
SSDA

DRAWING
SOFTWORKS PLAN

DRAWING NUMBER
NHR-ARD-DRW-LAN-T2B-PLN-0000405

ISSUE
A

LEGEND

SOFTWORKS

- EXISTING TREES TO BE RETAINED Refer Landscape Specification
- EXISTING TREES TO BE REMOVED Refer Landscape Specification
- TREE TPZ Refer Arborist Report
- PROPOSED TREE PLANTING Refer Landscape Specification
- SHRUB AND ACCENT PLANTING Refer Landscape Specification
- BUSH TUCKER MATRIX Refer Landscape Specification
- NATIVE SHRUB MATRIX Refer Landscape Specification
- SHADE PLANTING MATRIX Refer Landscape Specification
- NATIVE GRASS MATRIX Refer Landscape Specification
- NATIVE GROUNDCOVER MATRIX Refer Landscape Specification
- SWALE MATRIX Refer Landscape Specification
- MYOPORUM PARVIFOLIUM Refer Landscape Specification
- EREMOPHILA GLABRA Refer Landscape Specification

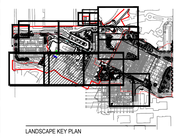

LANDSCAPE KEY PLAN

ARCADIA

Level Deck Jones Bay Wharf Suite 76 / 26-32
Pirrama Rd, Pyrmont 2009 NSW
p 61 2 8570 2860

NOTE
CONTRACTOR TO CHECK AND VERIFY ALL DIMENSIONS ON SITE PRIOR TO COMMENCEMENT OF WORK OR PREPARATION OF SHOP DRAWINGS. DO NOT SCALE THIS DRAWING

ISSUE	DATE	FOR
A	25.11.2021	SSDA

NOTE:
ALL DRAWINGS TO BE READ IN CONJUNCTION WITH THE TRADE PACKAGE COVER SHEET AND NOTES

NOT FOR CONSTRUCTION

NSW GOVERNMENT Health Infrastructure

CLIENT

CBRE

MANAGING CONTRACTOR

PROJECT
NEPEAN HOSPITAL

DERBY ST
KINGSWOOD, NSW, 2747
NEPEAN

ARCADIA PROJECT NUMBER
16-396

DRAWING KEY

TRUE NORTH | PROJECT NORTH

SCALE
1:200 @A0 DO NOT SCALE

DRAWN BY: SE | CHECKED BY: MB
DESIGNED BY: MB | APPROVED BY: MB

STATUS
SSDA

DRAWING
SOFTWORKS PLAN

DRAWING NUMBER
NHR-ARD-DRW-LAN-T2B-PLN-0000406

ISSUE
A

LEGEND

SOFTWORKS

- EXISTING TREES TO BE RETAINED — Refer Landscape Specification
- EXISTING TREES TO BE REMOVED — Refer Landscape Specification
- TREE TPZ — Refer Arborist Report
- PROPOSED TREE PLANTING — Refer Landscape Specification
- SHRUB AND ACCENT PLANTING — Refer Landscape Specification
- BUSH TUCKER MATRIX — Refer Landscape Specification
- NATIVE SHRUB MATRIX — Refer Landscape Specification
- SHADE PLANTING MATRIX — Refer Landscape Specification
- NATIVE GRASS MATRIX — Refer Landscape Specification
- NATIVE GROUNDCOVER MATRIX — Refer Landscape Specification
- SWALE MATRIX — Refer Landscape Specification
- MYOPORUM PARVIFOLIUM — Refer Landscape Specification
- EREMOPHILA GLABRA — Refer Landscape Specification

ARCADIA
Lower Deck Jones Bay Wharf Suite 76 / 26-32
Pirrama Rd, Pyrmont 2009 NSW
p 61 2 8570 3860

NOTE
CONTRACTOR TO CHECK AND VERIFY ALL DIMENSIONS ON SITE PRIOR TO COMMENCEMENT OF WORK OR PREPARATION OF SHOP DRAWINGS. DO NOT SCALE THIS DRAWING

ISSUE	DATE	FOR
A	25.11.2021	SSDA

NOTE:
ALL DRAWINGS TO BE READ IN CONJUNCTION WITH THE TRADE PACKAGE COVER SHEET AND NOTES

NOT FOR CONSTRUCTION

NSW GOVERNMENT Health Infrastructure

CLIENT

CBRE

MANAGING CONTRACTOR

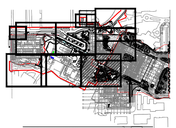

LANDSCAPE KEY PLAN

PROJECT
NEPEAN HOSPITAL

DERBY ST
KINGSWOOD, NSW, 2747
NEPEAN

ARCADIA PROJECT NUMBER
16-596

DRAWING KEY

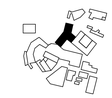

TRUE NORTH — PROJECT NORTH

SCALE
1:200 @A0 DO NOT SCALE

DRAWN BY: SE — CHECKED BY: MB
DESIGNED BY: MB — APPROVED BY: MB

STATUS
SSDA

DRAWING
SOFTWORKS PLAN

DRAWING NUMBER
NHR-ARD-DRW-LAN-T2B-PLN-0000407

ISSUE
A

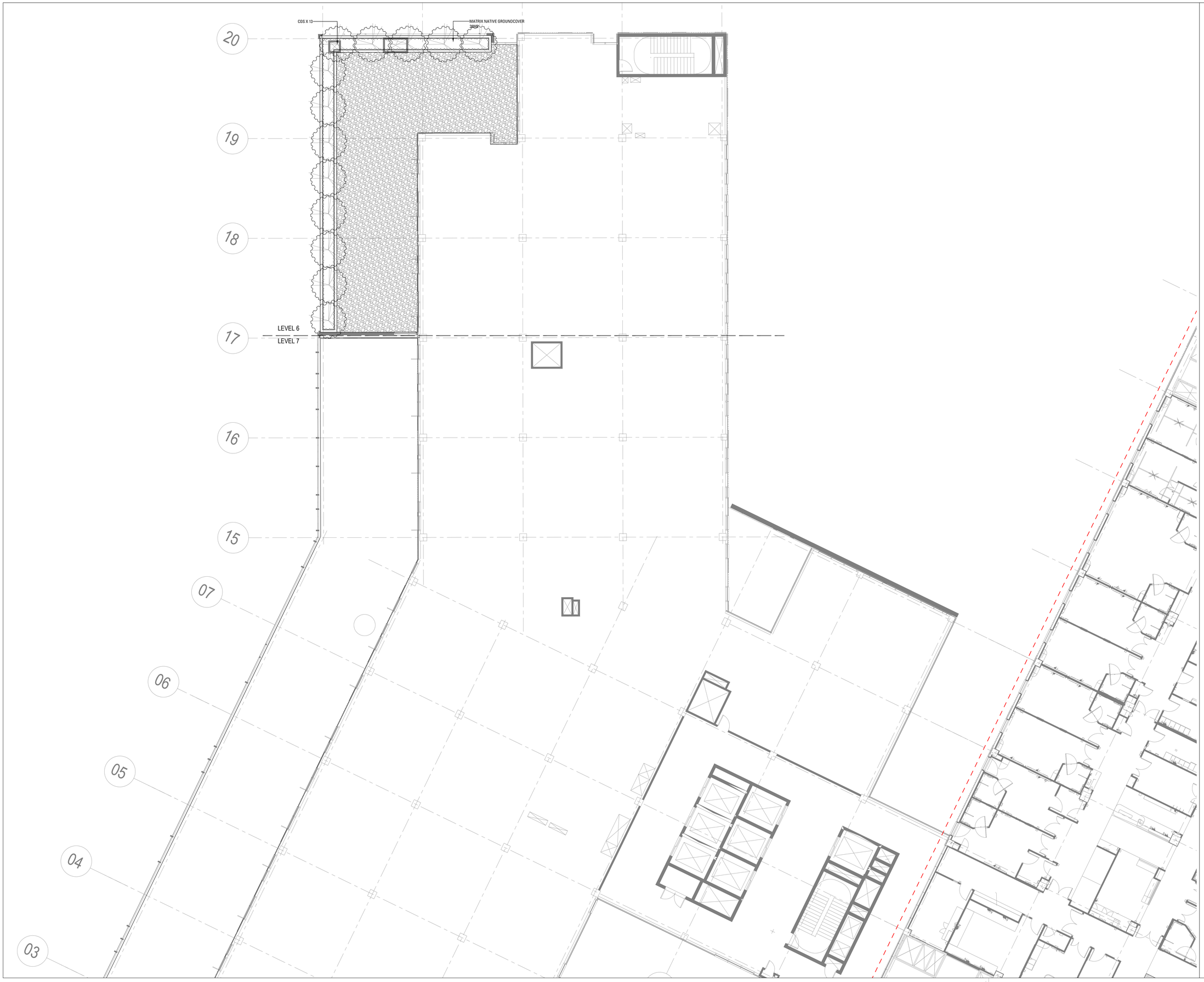

LEGEND

SOFTWORKS

- EXISTING TREES TO BE RETAINED
  Refer Landscape Specification
- EXISTING TREES TO BE REMOVED
  Refer Landscape Specification
- TREE TPZ
  Refer Arborist Report
- PROPOSED TREE PLANTING
  Refer Landscape Specification
- SHRUB AND ACCENT PLANTING
  Refer Landscape Specification
- BUSH TUCKER MATRIX
  Refer Landscape Specification
- NATIVE SHRUB MATRIX
  Refer Landscape Specification
- SHADE PLANTING MATRIX
  Refer Landscape Specification
- NATIVE GRASS MATRIX
  Refer Landscape Specification
- NATIVE GROUNDCOVER MATRIX
  Refer Landscape Specification
- SWALE MATRIX
  Refer Landscape Specification
- MYOPORUM PARVIFOLIUM
  Refer Landscape Specification
- EREMOPHILA GLABRA
  Refer Landscape Specification

LANDSCAPE KEY PLAN

ARCADIA
Lower Deck Jones Bay Wharf Suite 76 / 26-32
Pirrama Rd, Pyrmont 2009 NSW
p 61 2 8570 2860

NOTE
CONTRACTOR TO CHECK AND VERIFY ALL DIMENSIONS ON SITE PRIOR TO COMMENCEMENT OF WORK OR PREPARATION OF SHOP DRAWINGS. DO NOT SCALE THIS DRAWING

ISSUE	DATE	FOR
A	25.11.2021	SSDA

NOTE:
ALL DRAWINGS TO BE READ IN CONJUNCTION WITH THE TRADE PACKAGE COVER SHEET AND NOTES

NOT FOR CONSTRUCTION

NSW GOVERNMENT | Health Infrastructure

CLIENT

CBRE

MANAGING CONTRACTOR

PROJECT
NEPEAN HOSPITAL

DERBY ST
KINGSWOOD, NSW, 2747
NEPEAN

ARCADIA PROJECT NUMBER
15-396

DRAWING KEY

TRUE NORTH | PROJECT NORTH

SCALE
1:200 @A0 DO NOT SCALE

DRAWN BY: SE | CHECKED BY: MB
DESIGNED BY: MB | APPROVED BY: MB

STATUS
SSDA

DRAWING
SOFTWORKS PLAN

DRAWING NUMBER
NHR-ARD-DRW-LAN-T2B-PLN-0000408

ISSUE
A