

PACIFIC BROOK CHRISTIAN SCHOOL

SSDA

LANDSCAPE DRAWINGS

Drawing List			
Sheet No.	Sheet Name	Rev. No.	Rev. Date
L.DA.001	COVER SHEET	B	20/09/2021
L.DA.002	LANDSCAPE FRAMEWORK PLAN	B	20/09/2021
L.DA.003	TREE MANAGEMENT PLAN	B	20/09/2021
L.DA.100	GENERAL ARRANGEMENT PLAN	B	20/09/2021
L.DA.111	DETAILED PLAN 01	B	20/09/2021
L.DA.110	DETAILED PLAN 02	B	20/09/2021
L.DA.201	MATERIALITY PALETTE	B	20/09/2021
L.DA.301	PLANTING ZONE PLAN	B	20/09/2021
L.DA.302	INDICATIVE PLANTING SCHEDULE	B	20/09/2021

PROJECT

PACIFIC BROOK CHRISTIAN SCHOOL

LOT 100 DP1261496, 72-74 MAITLAND STREET, MUSWELLBROOK, NSW

CLIENT NAME

PACIFIC BROOK CHRISTIAN SCHOOL LTD

PROJECT TEAM

ARCHITECT
NBR S ARCHITECTURE
4 Glen St, Milsons Point NSW 2061

CIVIL ENGINEER
BIRZULIS ASSOCIATES
583 Darling Street, Rozelle NSW 2038

PROJECT NUMBER: 19055 PROJECT STAGE: SSDA

ISSUE	DATE	BY	FOR
A	8/07/2021	MF	SSDA FOR PLANNER REVIEW

DRAWING NUMBER: L.DA.001 ISSUE: B

DRAWING TITLE: COVER SHEET

NORTH SCALE: NTS SHEET SIZE: A1

FOR DEVELOPMENT APPLICATION ONLY

NOTES:
ANY FORM OF REPLICATION OF THIS DRAWING AND DESIGN IS ILLEGAL WITHOUT THE WRITTEN PERMISSION OF NBR S ARCHITECTURE PTY LTD. IN STRICT COMPLIANCE WITH THE COPYRIGHT.

TREE MANAGEMENT PLAN

Landscape Architect

NBR ARCHITECTURE
LANDSCAPE

NBR & PARTNERS Pty Ltd
Level 2, 4 Glen Street, Milsans Point NSW 2061
T: 61 2 9922 2344 F: 61 2 9922 1308
W: www.nbrarchitecture.com E: architects@nbrarchitecture.com
ABN 16 002 247 565 © 2021

KEY PLAN



PROJECT

PACIFIC BROOK CHRISTIAN SCHOOL

LOT 100 DP1281496, 72-74 MAITLAND STREET, MUSWELLBROOK, NSW

CLIENT NAME

PACIFIC BROOK CHRISTIAN SCHOOL LTD

PROJECT TEAM

ARCHITECT
NBR ARCHITECTURE
4 Glen St, Milsans Point NSW 2061

CIVIL ENGINEER
BIRZULIS ASSOCIATES
583 Darling Street, Rozelle NSW 2059

PROJECT NUMBER
19055

PROJECT STAGE
SSDA

ISSUE	DATE	DESCRIPTION	BY	APPR
A	8/07/2021	SSDA FOR PLANNER REVIEW	MF	AL
B	20/09/2021	SSDA FOR REVIEW	MF	AL

DRAWING NUMBER
L.DA.003

ISSUE
B

DRAWING TITLE
TREE MANAGEMENT PLAN

NORTH

SCALE
NTS

SHEET SIZE
A1

FOR DEVELOPMENT APPLICATION ONLY

NOTES
ANY CHANGES TO THIS PLAN MUST BE APPROVED BY THE ARCHITECT AND CIVIL ENGINEER. ALL CHANGES MUST BE MADE TO THE ORIGINAL DRAWING.

GENERAL SITE & SOFTWORKS



*All existing trees refer to arborist assessment report prepared by abel ecology dated [3 September 2020]

GENERAL ARRANGEMENT PLAN

Landscape Architect

NBRSARCHITECTURE
LANDSCAPE

NBR S & PARTNERS Pty Ltd
Level 2, 4 Glen Street, Maitland NSW 2061
T: 61 2 9922 234 F: 61 2 9922 130
W: www.nbrsarchitecture.com E: architects@nbrsarchitecture.com
ABN 16 002 247 565 © 2021

KEY PLAN



PROJECT:
PACIFIC BROOK CHRISTIAN SCHOOL
LOT 100 DP1261496, 72-74 MAITLAND STREET
MUSWELLBROOK, NSW
CLIENT NAME
PACIFIC BROOK CHRISTIAN SCHOOL LTD
PROJECT TEAM
ARCHITECT
NBR S ARCHITECTURE
4 Glen St, Maitland NSW 2061
CIVIL ENGINEER
BRIZULIS ASSOCIATES
190 Darling Street, Maitland NSW 2061

PROJECT NUMBER: 19055
PROJECT STAGE: SSDA

ISSUE	DATE	DESCRIPTION	BY	APP'D
A	06/07/2021	SSDA FOR PLANNER REVIEW	MF	AL
B	20/09/2021	SSDA FOR REVIEW	MF	AL

DRAWING NUMBER: L.DA.100
ISSUE: B

DRAWING TITLE: GENERAL ARRANGEMENT PLAN

NORTH (with arrow pointing up)
SCALE: 1:75
SHEET SIZE: A1

FOR DEVELOPMENT APPLICATION ONLY

LEGEND

PAVING & WALL TYPES

CONCRETE	COLOURED CONCRETE	RECYCLE BRICK	EXPOSED AGG CONCRETE	CRAZ PAVING	DECC GRANITE	ASPHALT	SYNTHETIC TURF	PLANT MULCH	PLANT WALL

FIXTURE & PLAY ELEMENT

CONCRETE SEAT	SANDSTONE SEAT	STEEPERS	RECYCLE SLEEPERS	TIMBER LOG STEPPER	TIMBER PLAY EQUIPMENT	PLANT EQUIPMENT	PRODUCTIVE GARDENS

GENERAL SITE & SOFTWORKS

PROJEC BOUNDARY	[EX] RETAINED*	[EX] REMOVED*	PROPOSED TREE CANOPY	MAS: PLANTING	[EX.] TURF	ROOF LINE/ COVERED AREA

*All existing trees refer to arborist assessment report prepared by abel ecology dated [3 September 2020]

DETAILED PLAN 01

KEY PLAN

1. NATURE TRAIL WITH PLAY ELEMENT
2. BUSH CHAPEL
3. PRODUCTIVE GARDEN
4. BIKE TRACK
5. NATURE SENSORY PLAY
6. HOPE SCHOOL OUTDOOR LEARNING
7. INTERPRETIVE GRAPHICS ON PAVING BENCH
8. PLANTING WITH SEATING BENCH
9. EXISTING TREES TO BE RETAINED

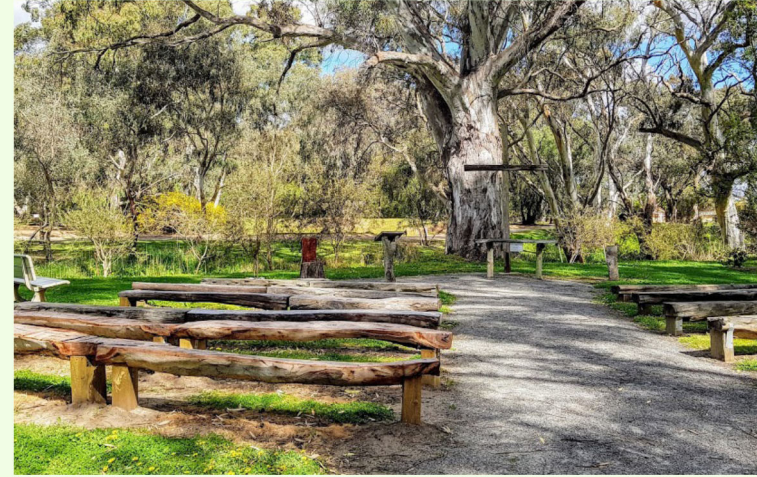

① NATURE TRAIL WITH PLAY ELEMENT

② BUSH CHAPEL

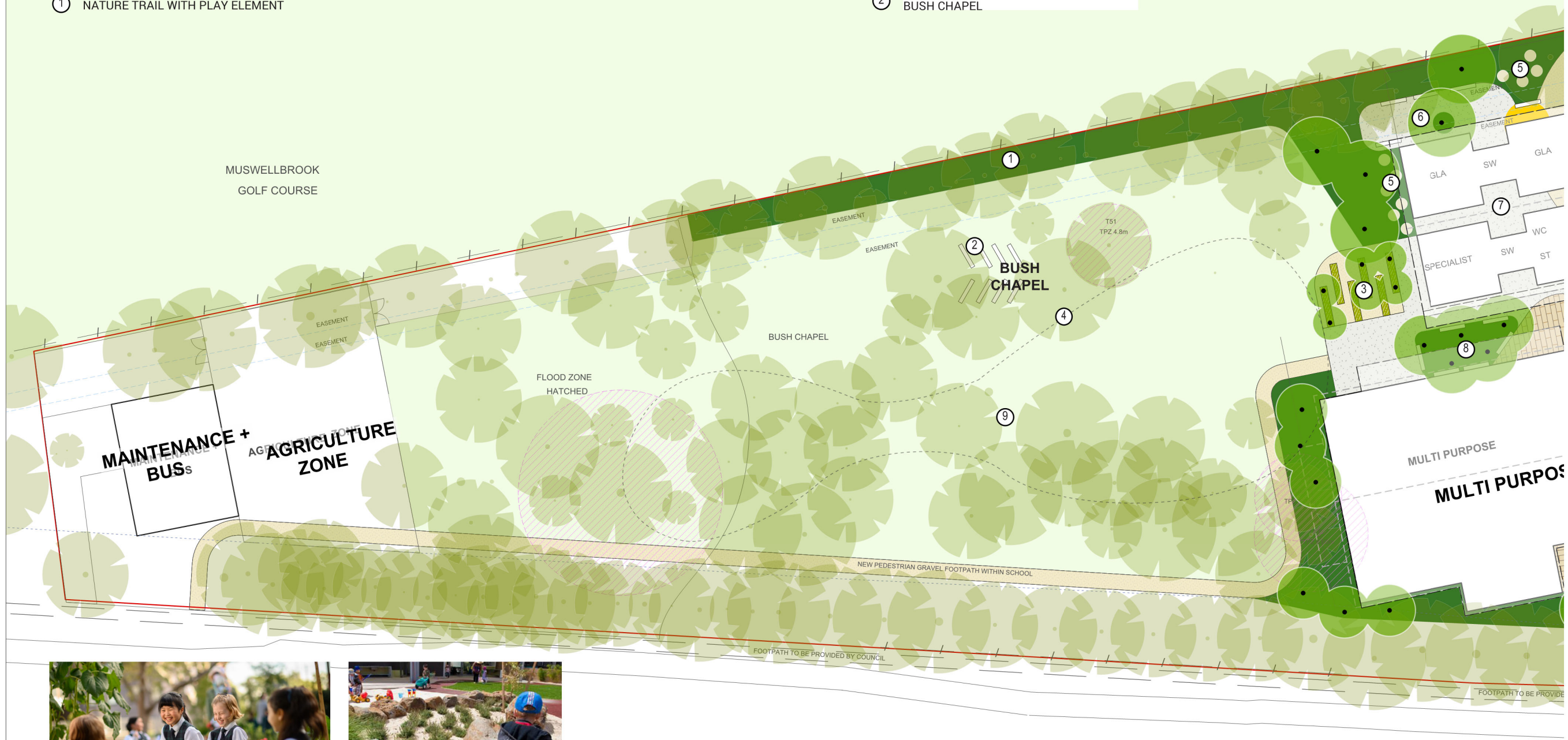

PROJECT

PACIFIC BROOK CHRISTIAN SCHOOL

LOT 100 DP1261496, 72-74 MAITLAND STREET, MUSWELLBROOK, NSW

CLIENT NAME

PACIFIC BROOK CHRISTIAN SCHOOL LTD

PROJECT TEAM

ARCHITECT
NBR S ARCHITECTURE
4 Glen St, Milsoms Point NSW 2061

CIVIL ENGINEER
BIRZULIS ASSOCIATES
583 Darling Street, Rozelle NSW 2039

PROJECT NUMBER

19055

PROJECT STAGE

SSDA

ISSUE	DATE	DESCRIPTION	BY	APPD
A	8/07/2021	SSDA FOR PLANNER REVIEW	MF	AL
B	20/09/2021	SSDA FOR REVIEW	MF	AL

DRAWING NUMBER

L.DA.111

ISSUE

B

DRAWING TITLE

DETAILED PLAN 01

NORTH



SCALE

NTS

SHEET SIZE

A1

FOR DEVELOPMENT APPLICATION ONLY

NOTES:
PARTY CONTRACTOR TO BE RESPONSIBLE FOR OBTAINING ALL NECESSARY PERMITS AND APPROVALS FROM THE LOCAL COUNCIL AND STATE AUTHORITIES.
THESE PLANS ARE PRELIMINARY AND SUBJECT TO CHANGE WITHOUT NOTICE.
THESE PLANS ARE THE PROPERTY OF NBR S ARCHITECTURE AND SHALL REMAIN THE PROPERTY OF NBR S ARCHITECTURE.



③ VEGETABLE GARDENS



④ RIDING TRACKS

DETAILED PLAN 02

Landscape Architect

NBRSARCHITECTURE.
LANDSCAPE

NBR S & PARTNERS Pty Ltd
Level 2, 4 Glen Street, Milsons Point NSW 2061
T: 61 2 9922 2344 F: 61 2 9922 1308
W: www.nbrsarchitecture.com E: architecture@nbrsarchitecture.com
ABN 16 002 247 565 © 2021

KEY PLAN

1. MAIN ENTRY WITH FEATURE PAVING
2. THE MEETING PLACE GATHERING
3. ACTIVE OPEN PLAY WITH INTERPRETIVE LINE MARKING
4. BLEACHER SEATING WITH PLANTING
5. SECONDARY ENTRY WITH FEATURE PAVING
6. MULTI-PURPOSE PLAZA
7. MIDDLE SCHOOL OUTDOOR PLAY & LEARNING
8. CAR PARK
9. SECONDARY ENTRY
10. WASTE PAD
11. BUFFER PLANTING
12. JUNIOR OUTDOOR LEARNING & PLAY
13. BUSH PLAYGROUND
14. SENIOR ART TRAIL
15. SENIOR OUTDOOR LEARNING

PROJECT

PACIFIC BROOK CHRISTIAN SCHOOL

LOT 100 DP1261496, 72-74 MAITLAND STREET, MUSWELLBROOK, NSW

CLIENT NAME
PACIFIC BROOK CHRISTIAN SCHOOL LTD

PROJECT TEAM

ARCHITECT
NBR S ARCHITECTURE
4 Glen St, Milsons Point NSW 2061

CIVIL ENGINEER
BIRZULIS ASSOCIATES
983 Darling Street, Rozelle NSW 2029

PROJECT NUMBER
19055

PROJECT STAGE
SSDA

ISSUE	DATE	DESCRIPTION	BY	APPR
A	8/07/2021	SSDA FOR PLANNER REVIEW	MF	AL
B	20/09/2021	SSDA FOR REVIEW	MF	AL

DRAWING NUMBER
L.DA.110

ISSUE
B

DRAWING TITLE
DETAILED PLAN 02

NORTH

SCALE
NTS

SHEET SIZE
A1

FOR DEVELOPMENT APPLICATION ONLY

NOTES:
PARTY CONTRACTOR TO BE RESPONSIBLE FOR THE PROVISION AND MAINTENANCE OF ALL PEDESTRIAN AND CYCLIST FACILITIES.
WHILE THE DEVELOPMENT IS UNDERWAY, THE CLIENT SHALL BE RESPONSIBLE FOR THE PROVISION AND MAINTENANCE OF ALL PEDESTRIAN AND CYCLIST FACILITIES.
COPYRIGHT

10 12.5m 15m 17.5m 19m 21.5m 23m 25.5m 27m 29.5m 31m 33.5m 35m 37.5m 39m 41.5m 43m 45.5m 47m 49m 51m 53m 55m 57m 59m 61m 63m 65m 67m 69m 71m 73m 75m 77m 79m 81m 83m 85m 87m 89m 91m 93m 95m 97m 99m 100m

PRINT ALL SHEETS IN COLOUR

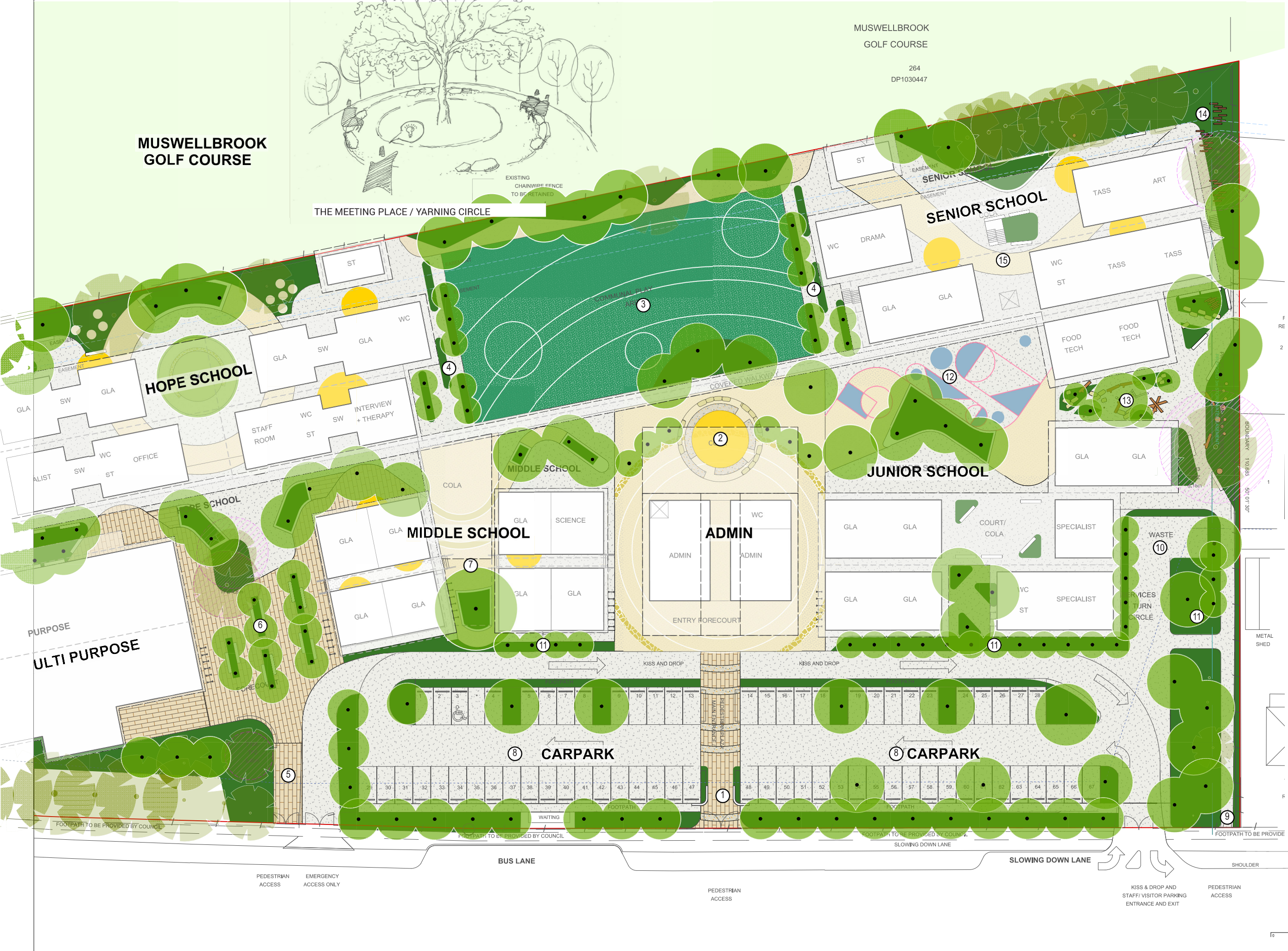

PEDESTRIAN ACCESS EMERGENCY ACCESS ONLY

PEDESTRIAN ACCESS

KISS & DROP AND STAFF/ VISITOR PARKING ENTRANCE AND EXIT PEDESTRIAN ACCESS

BUS LANE

SLOWING DOWN LANE

SHOULDER

FOOTPATH TO BE PROVIDED BY COUNCIL

FOOTPATH TO BE PROVIDED BY COUNCIL

FOOTPATH TO BE PROVIDED BY COUNCIL

FOOTPATH TO BE PROVIDED BY COUNCIL

MATERIALITY PALETTE

KEY PLAN



WAVING GRASSES



NATIVE GRASSES



INTERPRETIVE ELEMENT



ARCHITECTURAL PLANTING



GRASS MEADOWS



BUSH TUCKER GARDENS

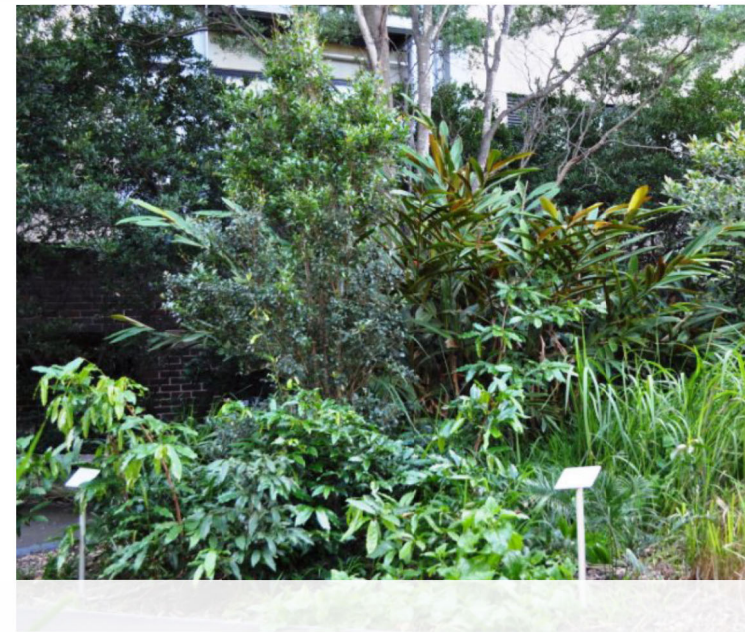

NATURAL MATERIALS PALETTE



NATURAL COLOUR PALETTE

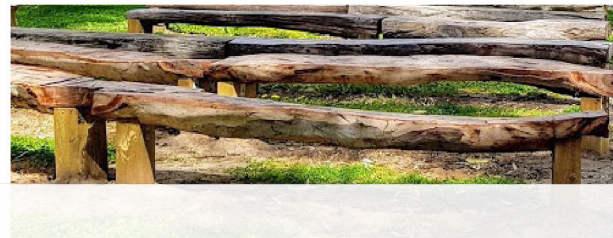

PROJECT

PACIFIC BROOK CHRISTIAN SCHOOL

LOT 100 DP1261496, 72-74 MAITLAND STREET, MUSWELLBROOK, NSW

CLIENT NAME

PACIFIC BROOK CHRISTIAN SCHOOL LTD

PROJECT TEAM

ARCHITECT
NBRS ARCHITECTURE
4 Glen St, Milsons Point NSW 2061

CIVIL ENGINEER
BIRZULIS ASSOCIATES
583 Darling Street, Rozelle NSW 2058

PROJECT NUMBER	PROJECT STAGE
19055	SSDA

ISSUE	DATE	BY	FOR	BY	AL
A	8/07/2021	BBSA	FOR REVIEW	MF	AL
			SSDA FOR PLANNER REVIEW		

DRAWING NUMBER	ISSUE
L.DA.201	B

DRAWING TITLE
MATERIALITY PALETTE

NORTH	SCALE	SHEET SIZE
	NTS	A1

FOR DEVELOPMENT APPLICATION ONLY

NOTES
ANY FORM OF REPRODUCTION OF THIS DRAWING AND/OR CONTENTS IS STRICTLY PROHIBITED WITHOUT THE WRITTEN PERMISSION OF NBRS ARCHITECTURE. THIS DRAWING IS THE PROPERTY OF NBRS ARCHITECTURE. ALL RIGHTS RESERVED.

PLANTING ZONE PLAN

KEY PLAN



1 [PROPOSED TREE LOCATION]
 Scale: 1:500

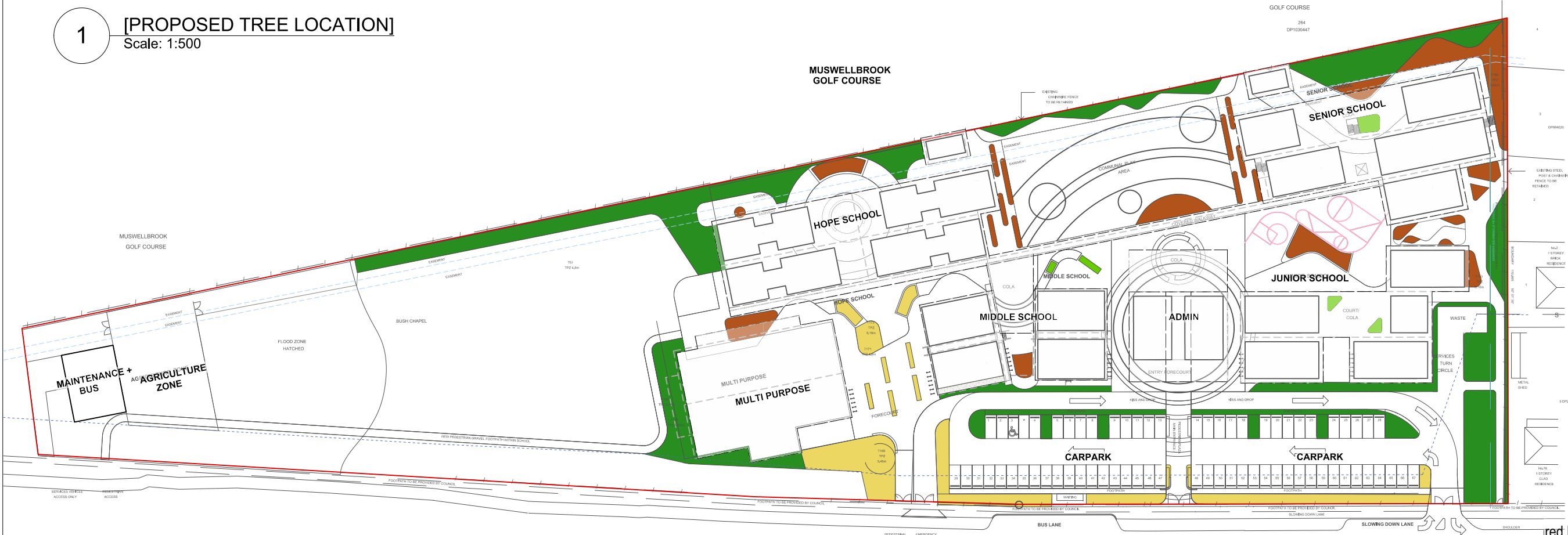

2 [PROPOSED MASS PLANTING ZONES]
 Scale: 1:500

PLANTING ZONE PLAN

- ZONE 1 FEATURE GARDENS
- ZONE 2 COURTYARD GARDENS
- ZONE 3 PLAY & BUSH TUCKER GARDENS
- ZONE 4 PERIMETER & CAR PARK PLANTING

PROJECT NUMBER	PROJECT STAGE
19055	SSDA

ISSUE	DATE	BY	FOR
A	8/07/2021	SSDA FOR PLANNER REVIEW	MF

DRAWING NUMBER	ISSUE
L.DA.301	B

DRAWING TITLE	NORTH	SCALE	SHEET SIZE
PLANTING ZONE PLAN		NTS	A1

PACIFIC BROOK CHRISTIAN SCHOOL
 LOT 100 DP1261496, 72-74 MAITLAND STREET,
 MUSWELLBROOK, NSW
 CLIENT NAME
 PACIFIC BROOK CHRISTIAN SCHOOL
 LTD

PROJECT TEAM
 ARCHITECT
NBRS ARCHITECTURE
 4 Glen St, Milsons Point NSW 2061
 CIVIL ENGINEER
BRZULIS ASSOCIATES
 583 Darling Street, Rozelle NSW 2026

red by abel ecology dated 13 September 2020

FOR DEVELOPMENT APPLICATION ONLY

NOTES
 ANY FORMS OF PLANTING DESIGN AND DESIGN SHALL BE PROVIDED WITHIN THE
 NOTES AND SPECIFICATIONS FOR THE SITE PLAN. DESIGN SHALL BE PROVIDED WITHIN THE
 NOTES AND SPECIFICATIONS FOR THE SITE PLAN.

