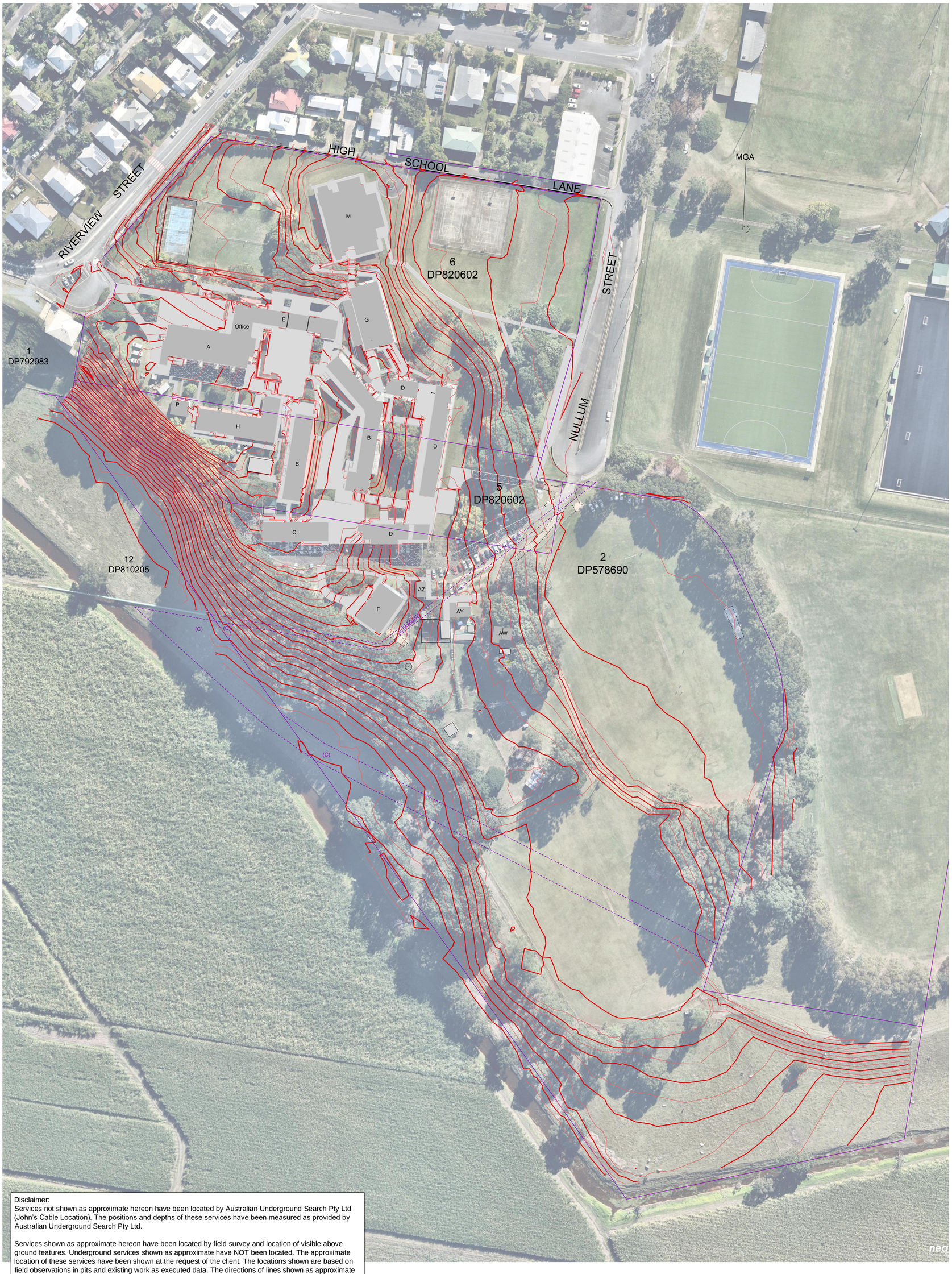

Disclaimer:
Services not shown as approximate hereon have been located by Australian Underground Search Pty Ltd (John's Cable Location). The positions and depths of these services have been measured as provided by Australian Underground Search Pty Ltd.

Services shown as approximate hereon have been located by field survey and location of visible above ground features. Underground services shown as approximate have NOT been located. The approximate location of these services have been shown at the request of the client. The locations shown are based on field observations in pits and existing work as executed data. The directions of lines shown as approximate can only be relied upon as a 'best guess' of the infrastructures location. Prior to any excavation or construction, the relevant authority should be contacted for the possible location of further services and the exact location of all services.

All levels shown are ground levels unless otherwise indicated.

(C) - EASEMENT FOR WATER SUPPLY 3.905 & 10m WIDE AND VARIABLE (DP1049940)
(E) - EASEMENT FOR WATER SUPPLY 3.05 WIDE (DP202881)

0 9 18 27 36 45
1cm = 9m
1: 900

Rev	Date	Amendment
A		
B		
C		
D		
E		
F		
G		

Notes :
MAJOR CONTOUR INTERVAL: 1m
MINOR CONTOUR INTERVAL 0.5m

Design :
Survey : NDC
Drawn : JJP
Approved:
Datum : AHD

Scale: 1:900@A1

Newton Denny Chapelle
Surveyors Planners Engineers
Lismore
Suite 1, 31 Carrington St, Lismore 2480
T: 66 221011 F: 66 224088
Casino
100 Barker St, Casino 2470
T & F: 66 625000
Email: office@newtondennychapelle.com.au

Project :
Detail Survey - Contours Whole Site
Murwillumbah High School
Stage 2
86 Kyogle Road, Murwillumbah

Date: 13/08/2020

Client:
School Infrastructure NSW
Level 8, 259 George Street
Sydney, NSW, 2000

Ref No.
200188

Sheet
10