

- LEGEND**
- TELECOMMUNICATION PIT
 - GAS TAP/VALVE
 - HYDRANT
 - ELECTRICITY POLE
 - STOP VALVE
 - SEWER MAN-HOLE
 - GULLY PIT & LINTEL
 - DRAINAGE PIT
 - SIGNPOST
 - TRAFFIC SIGNAL POST
 - UNKNOWN PIT
 - LIGHT POLE
 - BOLLARD
 - NBN
 - VENT
 - TELSTRA PILLAR
 - WATER METER
- PAINT LINE MARKINGS**
- ELECTRICITY
 - GAS
 - UNKNOWN
 - SEWER
 - STORMWATER
 - WATER
- NOTES**
- TREE SPREADS SHOWN 'APPROXIMATELY' ONLY
 - VISIBLE SERVICES (AT TIME OF SURVEY) SHOWN ONLY
 - NO SERVICE PITS ACCESSED/OPENED SHOWN AS LABELED
 - BOUNDARIES BY THE TITLE DIAGRAM ONLY, (NOT SURVEYED)
 - ALL PITS SHOULD BE ACCESSED, CONFIRMED AND HAVE SUBSURFACE EXTENTS MEASURED BY THE RELEVANT AUTHORITIES, PRIOR TO ADOPTION.
 - ALL PIPES, CABLES & DUCTS IN THE EXCAVATION AREA SHOULD BE ACCURATELY LOCATED BY A "PIPE LOCATOR" OR BY THE RELEVANT AUTHORITY, PRIOR TO ANY EXCAVATION IS UNDERTAKEN.
 - THE SUBJECT TITLE IS NOT BURDENED BY EASEMENTS, RESTRICTIONS AND COVENANTS

daw & walton
CONSULTING SURVEYORS
ABN 65 120 413 372

**PO BOX 3222
REDFERN, NSW, 2016
Ph: (02) 8065 1156
Fax: (02) 8065 1297
Email: survey@daw-walton.com.au**

**DETAIL SURVEY @
2 MANDALA PARADE,
CASTLE HILL NSW 2154**

CLIENT: DEICORP

**JOB No: 5042-20
REVISION.03, 19-05-21
SHEET 1 of 5 SHEETS**

**SURVEYED: 16-07-20 (JT)
DRAFTED: 07-08-20 (LJ)**

**SCALE: 1:400 (@A1)/ 1:800 (@A3)
NORTH: MGA (by DP1253217)
DATUM: SSM62673 RL:102.368 (AHD)
CONTOUR INT: Maj: 1.0; Min:0.2**

- LEGEND**
- TELECOMMUNICATION PIT
 - GAS TAP/VALVE
 - HYDRANT
 - ELECTRICITY POLE
 - STOP VALVE
 - SEWER MAN-HOLE
 - GULLY PIT & LINTEL
 - DRAINAGE PIT
 - SIGNPOST
 - TRAFFIC SIGNAL POST
 - UNKNOWN PIT
 - LIGHT POLE
 - BOLLARD
 - NBN
 - VENT
 - TELSTRA PILLAR
 - WATER METER
- PAINT LINE MARKINGS**
- ELECTRICITY
 - GAS
 - UNKNOWN
 - SEWER
 - STORMWATER
 - WATER

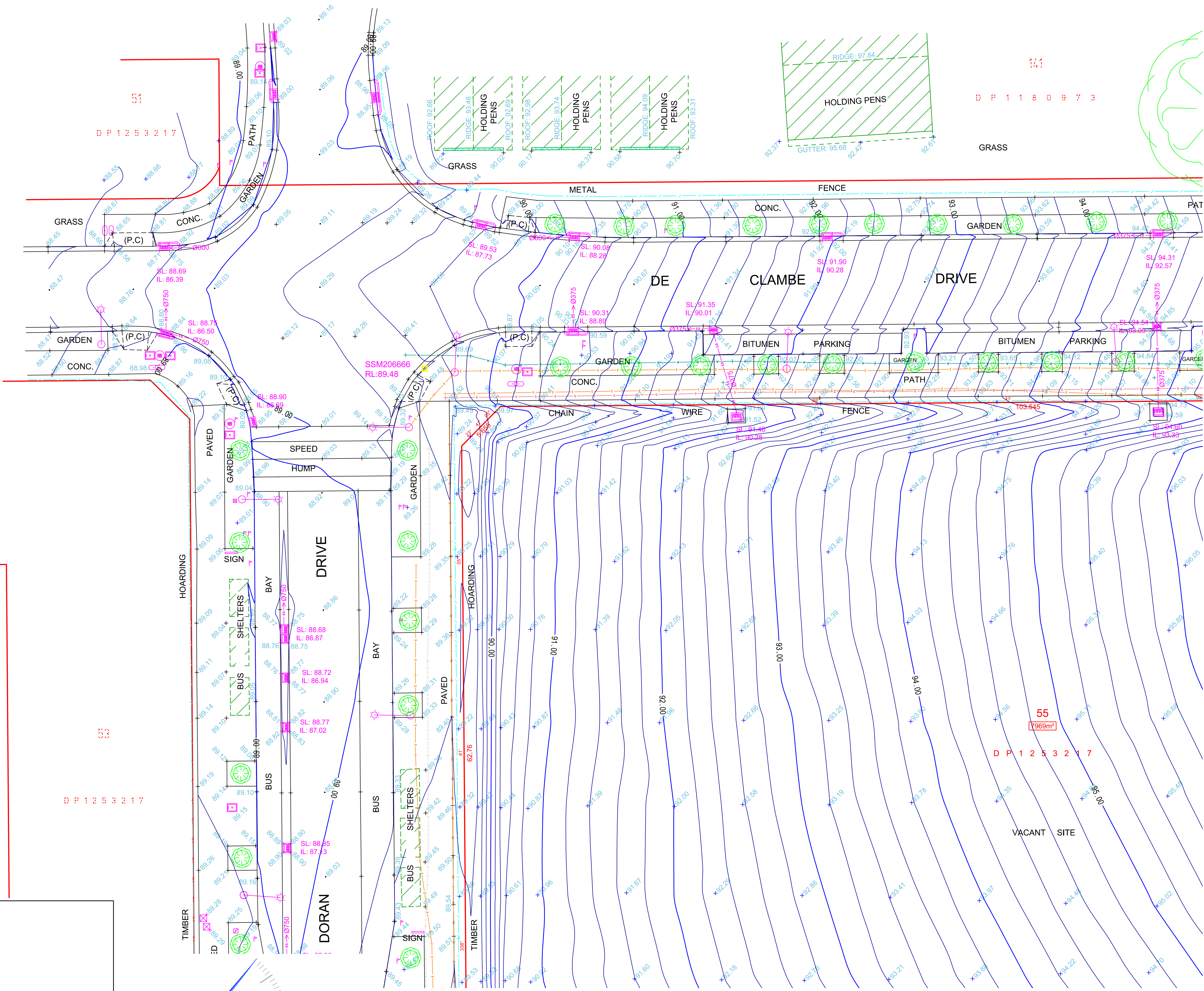
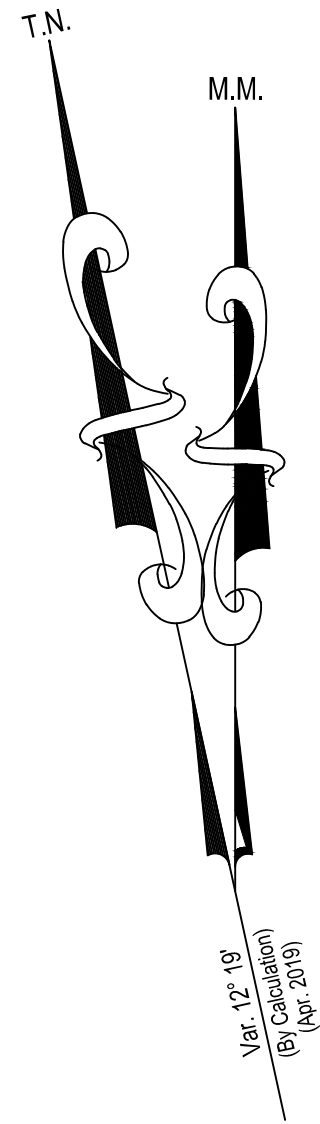

NOTES

- TREE SPREADS SHOWN 'APPROXIMATELY' ONLY
- VISIBLE SERVICES (AT TIME OF SURVEY) SHOWN ONLY
- NO SERVICE PITS ACCESSED/OPENED SHOWN AS LABELED
- BOUNDARIES BY THE TITLE DIAGRAM ONLY, (NOT SURVEYED)
- ALL PITS SHOULD BE ACCESSED, CONFIRMED AND HAVE SUBSURFACE EXTENTS MEASURED BY THE RELEVANT AUTHORITIES, PRIOR TO ADOPTION.
- ALL PIPES, CABLES & DUCTS IN THE EXCAVATION AREA SHOULD BE ACCURATELY LOCATED BY A "PIPE LOCATOR" OR BY THE RELEVANT AUTHORITY, PRIOR TO ANY EXCAVATION IS UNDERTAKEN.
- THE SUBJECT TITLE IS NOT BURDENED BY EASEMENTS, RIGHTS, RESTRICTIONS OR COVENANTS

daw & walton PTY LTD
CONSULTING SURVEYORS
ABN 65 120 413 372

PO BOX 3222
REDFERN, NSW, 2016
Ph: (02) 8065 1156
Fax: (02) 8065 1297
Email: survey@daw-walton.com.au

DETAIL SURVEY @
2 MANDALA PARADE,
CASTLE HILL NSW 2154
CLIENT: DEICORP

JOB No: 5042-20
REVISION.03, 19-05-21
SHEET 2 of 5 SHEETS
SURVEYED: 16-07-20 (JT)
DRAFTED: 07-08-20 (LJ)

SCALE: 1:200 (@A1)/ 1:400 (@A3)
NORTH: MGA (by DP1253217)
DATUM: SSM62673 RL:102.368 (AHD)
CONTOUR INT: Maj: 1.0; Min:0.2

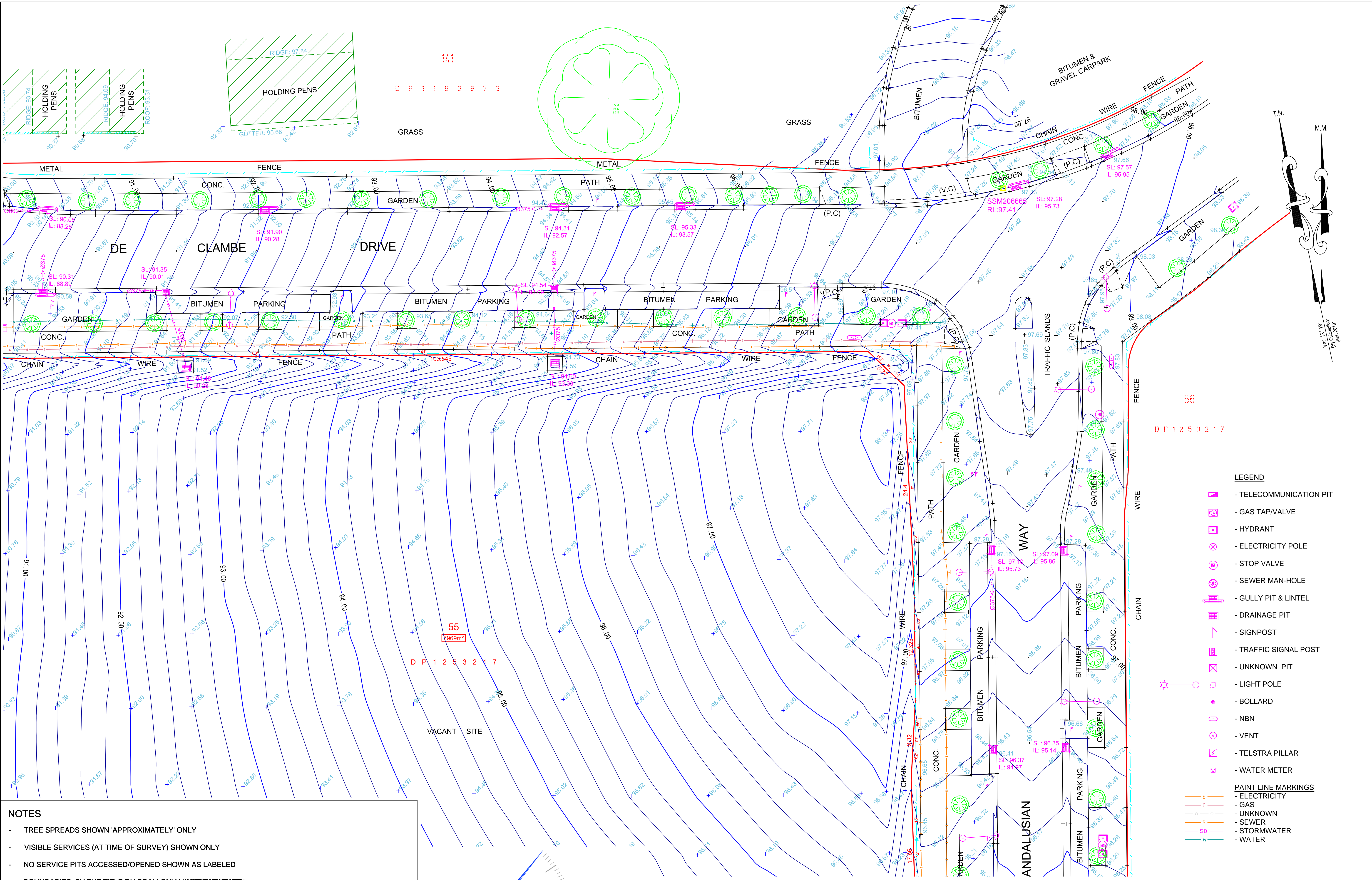

NOTES

- TREE SPREADS SHOWN 'APPROXIMATELY' ONLY
- VISIBLE SERVICES (AT TIME OF SURVEY) SHOWN ONLY
- NO SERVICE PITS ACCESSED/OPENED SHOWN AS LABELED
- BOUNDARIES BY THE TITLE DIAGRAM ONLY, (NOT SURVEYED)
- ALL PITS SHOULD BE ACCESSED, CONFIRMED AND HAVE SUBSURFACE EXTENTS MEASURED BY THE RELEVANT AUTHORITIES, PRIOR TO ADOPTION.
- ALL PIPES, CABLES & DUCTS IN THE EXCAVATION AREA SHOULD BE ACCURATELY LOCATED BY A "PIPE LOCATOR" OR BY THE RELEVANT AUTHORITY, PRIOR TO ANY EXCAVATION IS UNDERTAKEN.
- THE SUBJECT TITLE IS NOT BURDENED BY EASEMENTS, RIGHTS, RESTRICTIONS AND COVENANTS

 daw & walton CONSULTING SURVEYORS ABN 65 120 413 372	PO BOX 3222 REDFERN, NSW, 2016 Ph: (02) 8065 1156 Fax: (02) 8065 1297 Email: survey@daw-walton.com.au	DETAIL SURVEY @ 2 MANDALA PARADE, CASTLE HILL NSW 2154 CLIENT: DEICORP	JOB No: 5042-20 REVISION.03, 19-05-21 SHEET 3 of 5 SHEETS SURVEYED: 16-07-20 (JT) DRAFTED: 07-08-20 (LJ)	SCALE: 1:200 (@A1)/ 1:400 (@A3) NORTH: MGA (by DP1253217) DATUM: SSM62673 RL:102.368 (AHD) CONTOUR INT: Maj: 1.0; Min:0.2
--	---	---	--	--

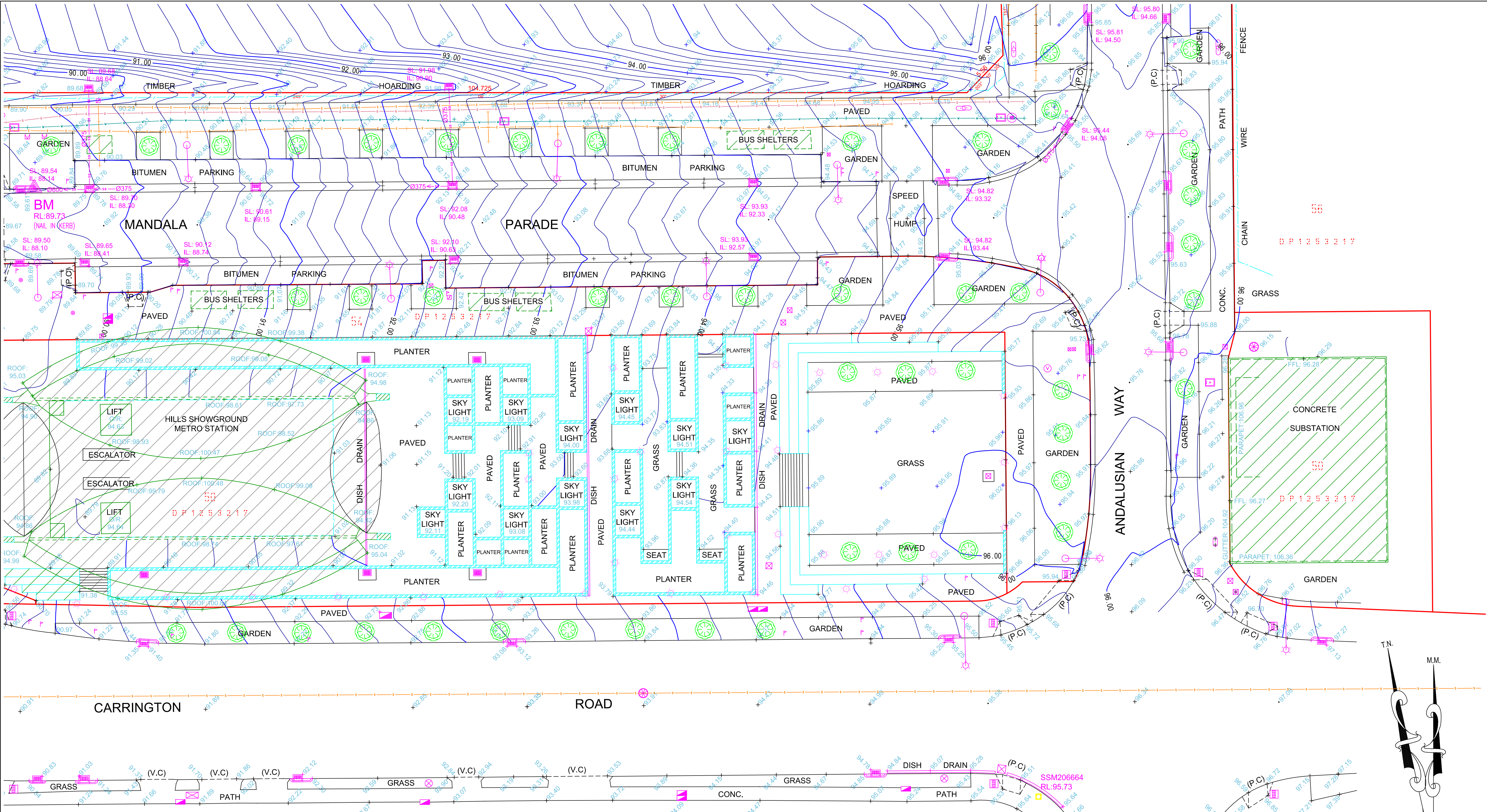

- NOTES**
- TREE SPREADS SHOWN 'APPROXIMATELY' ONLY
 - VISIBLE SERVICES (AT TIME OF SURVEY) SHOWN ONLY
 - NO SERVICE PITS ACCESSED/OPENED SHOWN AS LABELED
 - BOUNDARIES BY THE TITLE DIAGRAM ONLY, (NOT SURVEYED)
 - ALL PITS SHOULD BE ACCESSED, CONFIRMED AND HAVE SUBSURFACE EXTENTS MEASURED BY THE RELEVANT AUTHORITIES, PRIOR TO ADOPTION.
 - ALL PIPES, CABLES & DUCTS IN THE EXCAVATION AREA SHOULD BE ACCURATELY LOCATED BY A "PIPE LOCATOR" OR BY THE RELEVANT AUTHORITY, PRIOR TO ANY EXCAVATION IS UNDERTAKEN.
 - THE SUBJECT TITLE IS NOT BURDENED BY EASEMENTS, RESTRICTIONS AND COVENANTS

daw & walton
CONSULTING SURVEYORS
ABN 65 120 413 372

**PO BOX 3222
REDFERN, NSW, 2016**
Ph: (02) 8065 1156
Fax: (02) 8065 1297
Email: survey@daw-walton.com.au

LEGEND

- TELECOMMUNICATION PIT	- GULLY PIT & LINTEL	- BOLLARD
- GAS TAP/VALVE	- DRAINAGE PIT	- NBN
- HYDRANT	- SIGNPOST	- VENT
- ELECTRICITY POLE	- TRAFFIC SIGNAL POST	- TELSTRA PILLAR
- STOP VALVE	- UNKNOWN PIT	- WATER METER
- SEWER MAN-HOLE	- LIGHT POLE	

PAINT LINE MARKINGS

- ELECTRICITY
- GAS
- UNKNOWN
- SEWER
- STORMWATER
- WATER

DETAIL SURVEY @
2 MANDALA PARADE,
CASTLE HILL NSW 2154

CLIENT: DEICORP

JOB No: 5042-20

REVISION.03, 19-05-21
SHEET 4 of 5 SHEETS

SURVEYED: 16-07-20 (JT)
DRAFTED: 07-08-20 (LJ)

SCALE: 1:200 (@A1)/ 1:400 (@A3)

NORTH: MGA (by DP1253217)

DATUM: SSM62673 RL:102.368 (AHD)

CONTOUR INT: Maj: 1.0; Min:0.2

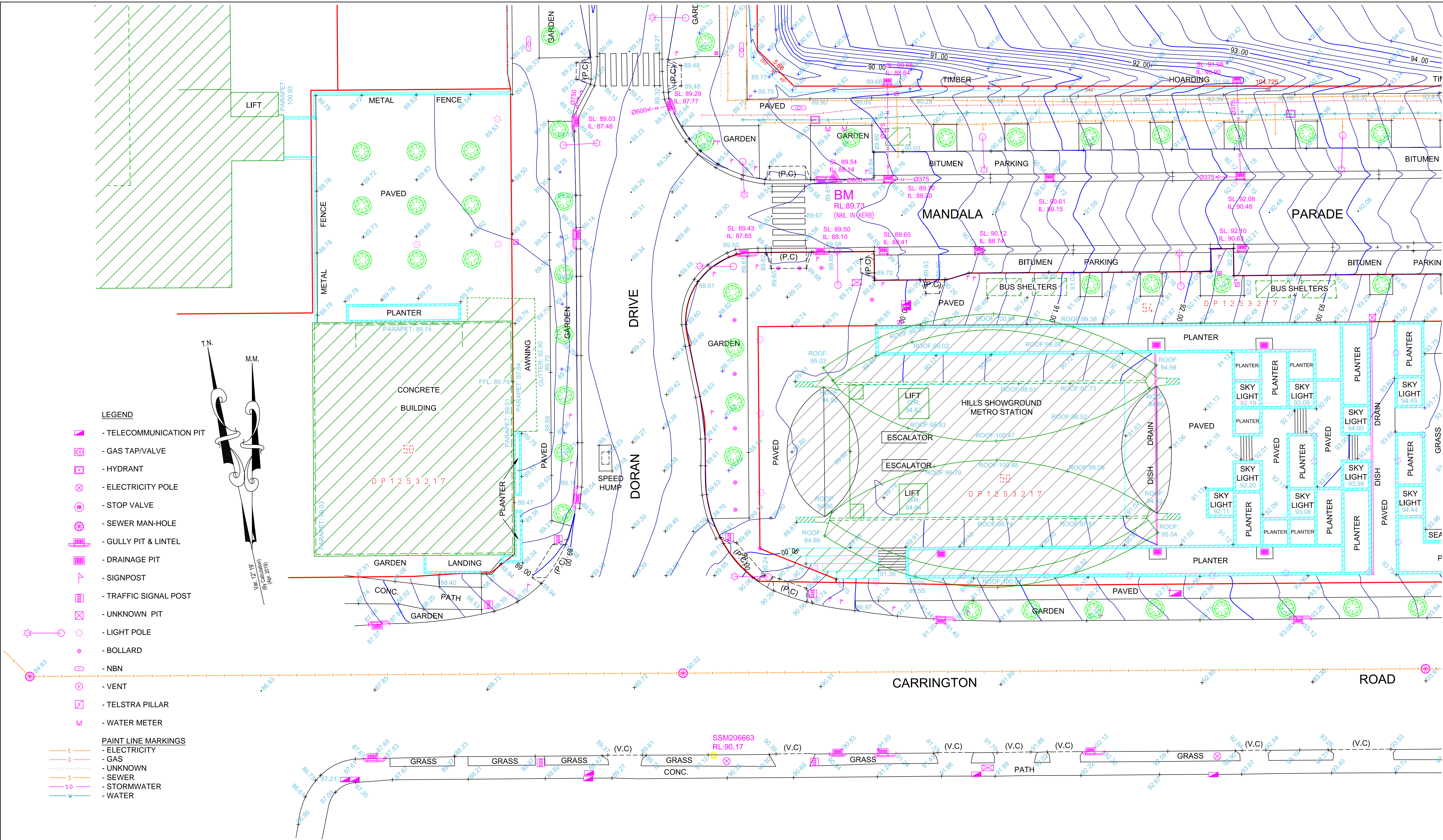

NOTES

- TREE SPREADS SHOWN 'APPROXIMATELY' ONLY
- VISIBLE SERVICES (AT TIME OF SURVEY) SHOWN ONLY
- NO SERVICE PITS ACCESSED/OPENED SHOWN AS LABELED
- BOUNDARIES BY THE TITLE DIAGRAM ONLY, (NOT SURVEYED)
- ALL PITS SHOULD BE ACCESSED, CONFIRMED AND HAVE SUBSURFACE EXTENTS MEASURED BY THE RELEVANT AUTHORITIES, PRIOR TO ADOPTION.
- ALL PIPES, CABLES & DUCTS IN THE EXCAVATION AREA SHOULD BE ACCURATELY LOCATED BY A "PIPE LOCATOR" OR BY THE RELEVANT AUTHORITY, PRIOR TO ANY EXCAVATION IS UNDERTAKEN.
- THE SUBJECT TITLE IS NOT BURDENED BY EASEMENTS, RESTRICTIONS OR COVENANTS

 daw & walton CONSULTING SURVEYORS ABN 65 120 413 372	PO BOX 3222 REDFERN, NSW, 2016 Ph: (02) 8065 1156 Fax: (02) 8065 1297 Email: survey@daw-walton.com.au	DETAIL SURVEY @ 2 MANDALA PARADE, CASTLE HILL NSW 2154 CLIENT: DEICORP	JOB No: 5042-20 REVISION.03, 19-05-21 SHEET 5 of 5 SHEETS SURVEYED: 16-07-20 (JT) DRAFTED: 07-08-20 (LJ)	SCALE: 1:200 (@A1)/ 1:400 (@A3) NORTH: MGA (by DP1253217) DATUM: SSM62673 RL:102.368 (AHD) CONTOUR INT: Maj: 1.0; Min:0.2
--	---	---	--	--