



AN BLD. A NORTH ELEVATION
SCALE: 1:200@A1



AS BLD. A SOUTH ELEVATION
SCALE: 1:200@A1



AE BLD. A EAST ELEVATION
SCALE: 1:200@A1



AW BLD. A WEST ELEVATION
SCALE: 1:200@A1

- FINISHES LEGEND:**
- PF1 OFF-WHITE PAINT FINISH
 - PF2 DARK COLOUR 'MONUMENT' PAINT FINISH
 - BR1 DARK RED/BROWN TONE BRICK
 - BR2 DARK RED/BROWN TONE BRICK PERFORATION EXPRESSED
 - BR3 OFF-WHITE TONE BRICK
 - BR4 OFF-WHITE TONE BRICK PERFORATION EXPRESSED
 - CR1 PRECAST CONCRETE WITH NAWKAW OFF-WHITE PENETRATING PAINT
 - FC1 EQUITONE LINES DARK
 - FC2 EQUITONE LINES LIGHT
 - FM1 FLAT MATT BLACK METAL FENCE / BALLUSTRADE
 - GL1 CLEAR GLASS
 - GL2 DARK GREY COLOURBACK GLASS
 - LV1 OFF-WHITE POWDERCOATED ALUMINIUM LOUVRES
 - LV2 OFF WHITE PERFORATED SCREEN
 - PC1 OFF-WHITE POWDERCOATED ALUMINIUM
 - PC2 FLAT MATT BLACK POWDERCOATED ALUMINIUM
 - PC3 BRONZE COLOUR POWDERCOATED ALUMINIUM
 - TF1 TIMBERLOOK FINISH BATTEN SCREEN (INTERIORS LOBBY)
 - TF2 TIMBERLOOK FINISH PANEL (ENTRY LOBBY)

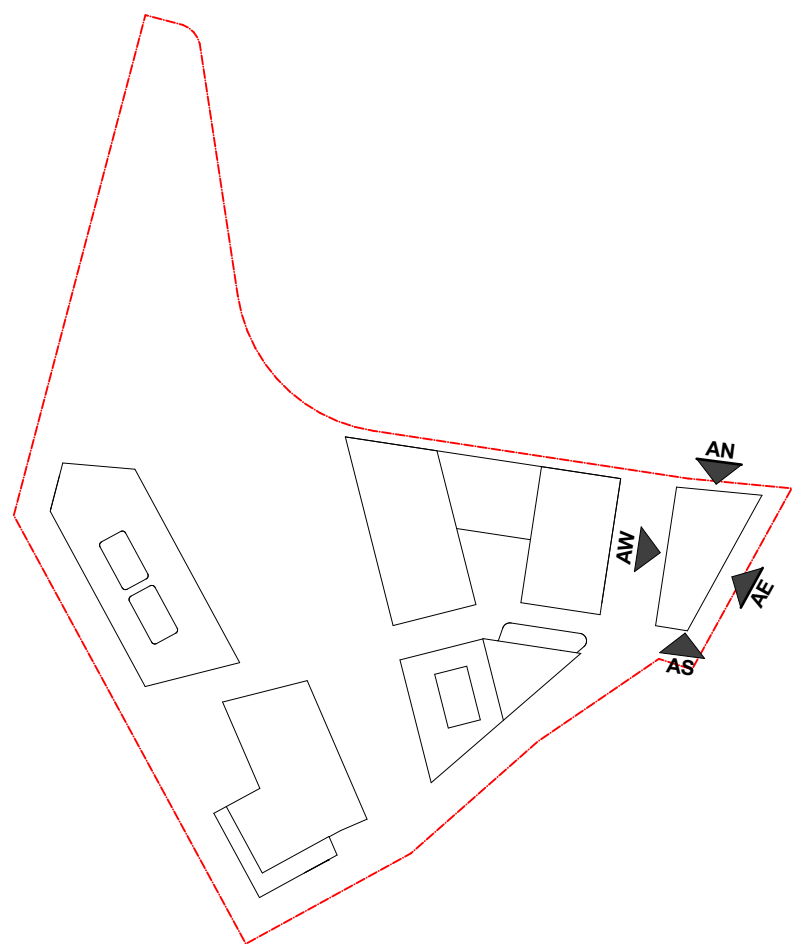

DATE	Issue Name	BY	CHK	NO.
26/03/2020	ISSUE FOR INFORMATION			01
10/06/2020	ISSUE FOR INFORMATION			02
9/07/2020	PRE DA			03
14/07/2020	FOR INFORMATION			04
22/07/2020	FOR INFORMATION			05
29/07/2020	FOR INFORMATION			06
19/08/2020	DEVELOPMENT APPLICATION			A
8/07/2021	FOR INFORMATION			6
12/07/2021	FOR INFORMATION			7
13/07/2021	FOR INFORMATION			8

CONSULTANTS			
MASTERPLAN	<input type="checkbox"/>	BATES SMART	T: 02 8354 5100
URBAN & LANDSCAPE	<input type="checkbox"/>	HASELL	T: 02 9101 2000
CIVIL ENGINEER	<input type="checkbox"/>	J WINDENHAM PRINCE	T: 02 4720 5366
CPTED / HERITAGE / TOWN PLANNING	<input type="checkbox"/>	URBIS	T: 02 8233 7621
TRAFFIC ENGINEER	<input type="checkbox"/>	ASON GROUP	T: 02 9083 6601
FIRE ENGINEER	<input type="checkbox"/>	AFFINITY FIRE	T: 02 9194 0590
ENVIRONMENTAL SERVICES	<input type="checkbox"/>	ENVIRONMENTAL EARTH SCIENCES	T: 02 9922 1777
GEOTECHNICAL ENGINEER	<input type="checkbox"/>	JK GEOTECHNICS	T: 02 9888 5000
MEP SERVICES	<input type="checkbox"/>	DSE	T: 02 9416 1177
BCA-PCA	<input type="checkbox"/>	CITY PLAN	T: 02 8270 3500

CONSULTANTS			
ACCESSIBILITY	<input type="checkbox"/>	WALL TO WALL CONSULTING	T: 0402 550 570
ACOUSTIC	<input type="checkbox"/>	WHITE NOISE CONSULTING	T: 0408 728 303
STRUCTURAL ENGINEER	<input type="checkbox"/>	ROBERT BIRD	T: 02 8246 5200
WASTE MANAGEMENT / WIND CONSULTANT	<input type="checkbox"/>	SLR	T: 02 9428 8166

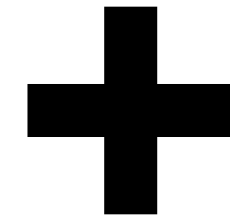

Level 4, 222 Clarence St
Sydney NSW 2000 Australia
Plus Architecture Pty. Ltd
ACN 600506303

Melbourne
Brisbane
Christchurch
Sydney
Western Australia
Auckland
Telephone
Instagram
+61 2 8823 7000
#plusarchitecture
Non. Registered
Architect (NSW): Amit Julka 10002
arch@plusarchitecture.com.au
www.plusarchitecture.com.au

PROJECT Telopea Masterplan Lot 5-7 Telopea 2117 Stage 1A Residential	DRAWING TITLE STAGE 1 - BLDG. A ELEVATIONS	SCALE 1:200@A1	STAGE 1 - WEST ELEVATION	REVISION
DATE 17/02/2020	PLOT DATE 16/07/2021	DRAWN JS, DF, AX, PM	CHECKED RP, JS	
JOB NO. 20320	DRAWING NO. PLA-AR-DA0201			8

- FINISHES LEGEND:
- PF1 OFF-WHITE PAINT FINISH
PF2 DARK COLOUR 'MONUMENT' PAINT FINISH
BR1 DARK RED/BROWN TONE BRICK
BR2 DARK RED/BROWN TONE BRICK PERFORATION EXPRESSED
BR3 OFF-WHITE TONE BRICK
BR4 OFF-WHITE TONE BRICK PERFORATION EXPRESSED
- CR1 PRECAST CONCRETE WITH NAWKAW OFF-WHITE PENETRATING PAINT
- FC1 EQUITONE LINES DARK
FC2 EQUITONE LINES LIGHT
FM1 FLAT MATT BLACK METAL FENCE / BALLUSTRADE
- GL1 CLEAR GLASS
GL2 DARK GREY COLOURBACK GLASS
- LV1 OFF-WHITE POWDERCOATED ALUMINIUM LOUVRES
LV2 OFF WHITE PERFORATED SCREEN
- PC1 OFF-WHITE POWDERCOATED ALUMINIUM
PC2 FLAT MATT BLACK POWDERCOATED ALUMINIUM
PC3 BRONZE COLOUR POWDERCOATED ALUMINIUM
- TF1 TIMBERLOOK FINISH BATTEN SCREEN (INTERIORS LOBBY)
TF2 TIMBERLOOK FINISH PANEL (ENTRY LOBBY)

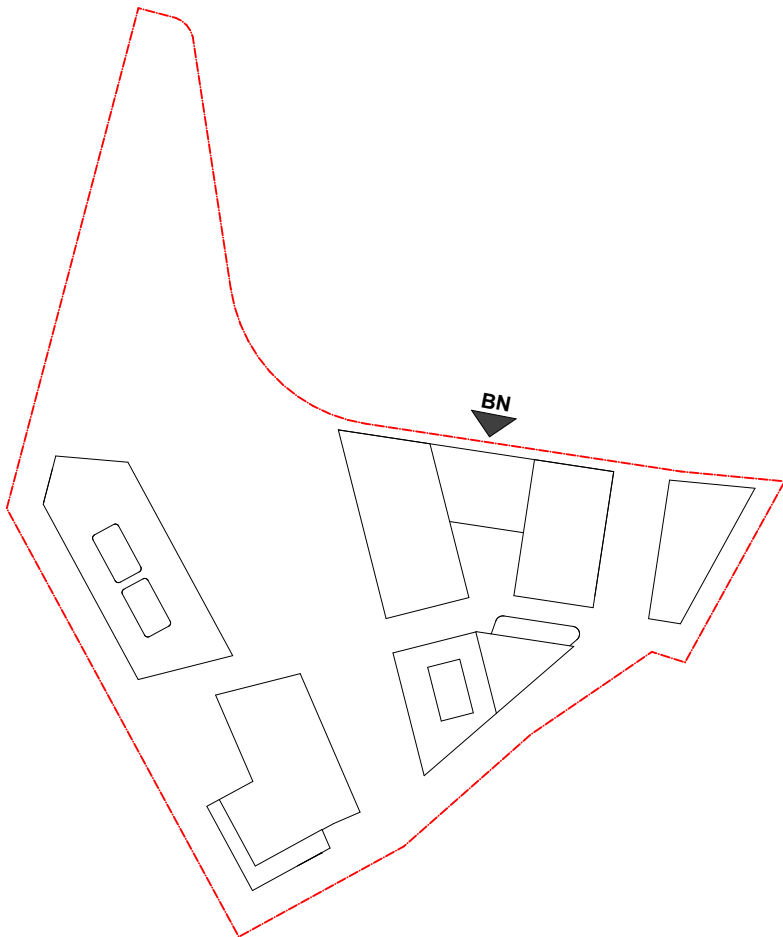

DATE	Issue Name	BY	CHK	NO.
10/06/2020	ISSUE FOR INFORMATION			01
9/07/2020	PRE DA			02
14/07/2020	FOR INFORMATION			03
22/07/2020	FOR INFORMATION			04
29/07/2020	FOR INFORMATION			05
19/08/2020	DEVELOPMENT APPLICATION			A
8/07/2021	FOR INFORMATION			6
12/07/2021	FOR INFORMATION			7
13/07/2021	FOR INFORMATION			8

CONSULTANTS			
MASTERPLAN	<input type="checkbox"/>	BATES SMART	T: 02 8354 5100
URBAN & LANDSCAPE	<input type="checkbox"/>	HASELL	T: 02 9101 2000
CIVIL ENGINEER	<input type="checkbox"/>	J WYNDENHAM PRINCE	T: 02 4720 5360
CPTED / HERITAGE / TOWN PLANNING	<input type="checkbox"/>	URBIS	T: 02 8233 7621
TRAFFIC ENGINEER	<input type="checkbox"/>	ASON GROUP	T: 02 9083 6601
FIRE ENGINEER	<input type="checkbox"/>	AFFINITY FIRE	T: 02 9194 0590
ENVIRONMENTAL SERVICES	<input type="checkbox"/>	ENVIRONMENTAL EARTH SCIENCES	T: 02 9922 1777
GEOTECHNICAL ENGINEER	<input type="checkbox"/>	JK GEOTECHNICS	T: 02 9888 5000
MEP SERVICES	<input type="checkbox"/>	DSE	T: 02 9416 1177
BCA-PCA	<input type="checkbox"/>	CITY PLAN	T: 02 8270 3500

CONSULTANTS			
ACCESSIBILITY	<input type="checkbox"/>	WALL TO WALL CONSULTING	T: 0402 550 570
ACOUSTIC	<input type="checkbox"/>	WHITE NOISE CONSULTING	T: 0408 728 303
STRUCTURAL ENGINEER	<input type="checkbox"/>	ROBERT BIRD	T: 02 8246 5200
WASTE MANAGEMENT / WIND CONSULTANT	<input type="checkbox"/>	SLR	T: 02 9420 8166

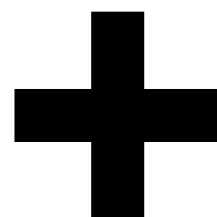

Level 4, 222 Clarence St
Sydney NSW 2000 Australia
ACN 600506303

Melbourne
Brisbane
Christchurch
Sydney
Auckland
Western
Australia
+61 2 8823 7000
#plusarchitecture
Nom. Registered
Architect (NSW): Amit Julka 10002
arch@plusarchitecture.com.au
www.plusarchitecture.com.au

PROJECT		DRAWING TITLE		SCALE		REVISION
Telopea Masterplan Lot 5-7 Telopea 2117 Stage 1A Residential		STAGE 1 - BLDG. B NORTH ELEVATION		1:200@A1		
In accepting and utilising this document the recipient agrees that ##### ACN ##### remain all common law, statutory law and other rights including copyright and intellectual property rights. The recipient agrees not to use this document for any purpose other than its intended use, to waive all claims against ##### resulting from unauthorised changes; or to reuse the document on other projects without the prior written consent of #####. Under no circumstances shall transfer of this document be deemed a sale. ##### makes no warranties of fitness for any purpose. The Builder/Contractor shall verify job dimensions prior to any work commencing. Figured dimensions shall take precedence over scaled work.		DATE		PLOT DATE		
		17/02/2020		16/07/2021		
		DRAWN		CHECKED		
		JS, DF, AX, PM		RP, JS		
JOB NO.		DRAWING NO.				REVISION
20320		PLA-AR-DA0202				8

PF1	OFF-WHITE PAINT FINISH
PF2	DARK COLOUR 'MONUMENT' PAINT FINISH
BR1	DARK RED/BROWN TONE BRICK
BR2	DARK RED/BROWN TONE BRICK PERFORATION EXPRESSED
BR3	OFF-WHITE TONE BRICK
BR4	OFF-WHITE TONE BRICK PERFORATION EXPRESSED
CR1	PRECAST CONCRETE WITH NAWKAW OFF-WHITE PENETRATING PAINT
EQ1	EQUITONE LINES DARK
EQ2	EQUITONE LINES LIGHT
FM1	FLAT MATT BLACK METAL FENCE / BALLUSTRADE
GL1	CLEAR GLASS
GL2	DARK GREY COLOURBACK GLASS
LV1	OFF-WHITE POWDERCOATED ALUMINIUM LOUVRES
LV2	OFF-WHITE PERFORATED SCREEN
PC1	OFF-WHITE POWDERCOATED ALUMINIUM
PC2	FLAT MATT BLACK POWDERCOATED ALUMINIUM
PC3	BRONZE COLOUR POWDERCOATED ALUMINIUM
TF1	TIMBERLOOK FINISH BATTEN SCREEN (INTERIORS LOBBY)
TF2	TIMBERLOOK FINISH PANEL (ENTRY LOBBY)

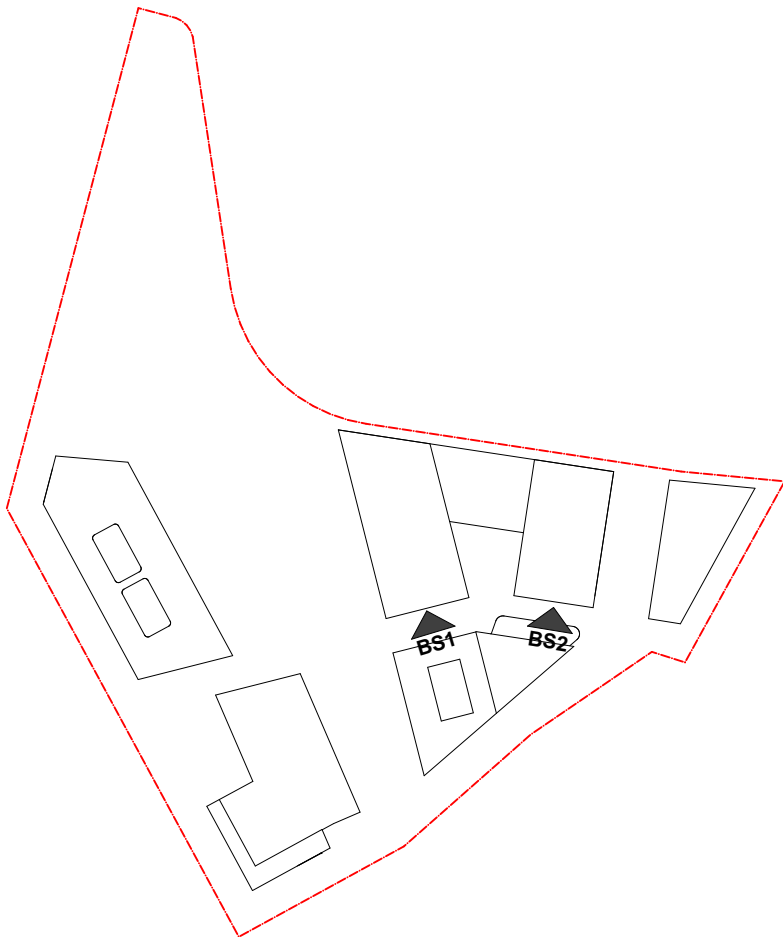

CONSULTANTS			
ACCESSIBILITY	<input type="checkbox"/>	WALL TO WALL CONSULTING	T: 0402 556 579
ACOUSTIC	<input type="checkbox"/>	WHITE NOISE CONSULTING	T: 0408 728 303
STRUCTURAL ENGINEER	<input type="checkbox"/>	ROBERT BIRD	T: 02 6246 3200
WASTE MANAGEMENT / WIND CONSULTANT	<input type="checkbox"/>	SLR	T: 02 9428 8168

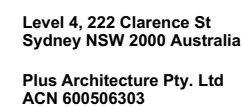

Melbourne Sydney
Brisbane Western Australia
Christchurch Auckland

Telephone +61 2 8823 7000
Instagram #plusarchitecture

Nom. Registered Architect (NSW): Amit Julka 10002

arch@plusarchitecture.com.au
www.plusarchitecture.com.au

PROJECT Telepea Masterplan Lot 5-7 Telepea 2117 Stage 1A Residential	DRAWING TITLE STAGE 1 - BLDG. B SOUTH ELEVATIONS	SCALE 1:200 @A1		
		DATE 17/02/2020	PLOT DATE 16/07/2021	
		DRAWN JS, DF, AX, PM	CHECKED RP, JS	
		JOB NO. 20302	DRAWING NO. PLA-AR-DA0203	REVISION 8



BE BLD. B EAST ELEVATION
SCALE: 1:200@A1



BW BLD. B WEST ELEVATION
SCALE: 1:200@A1

- FINISHES LEGEND:**
- PF1 OFF-WHITE PAINT FINISH
 - PF2 DARK COLOUR 'MONUMENT' PAINT FINISH
 - BR1 DARK RED/BROWN TONE BRICK
 - BR2 DARK RED/BROWN TONE BRICK PERFORATION EXPRESSED
 - BR3 OFF-WHITE TONE BRICK
 - BR4 OFF-WHITE TONE BRICK PERFORATION EXPRESSED
 - CR1 PRECAST CONCRETE WITH NAWKAW OFF-WHITE PENETRATING PAINT
 - FC1 EQUITONE LINES DARK
 - FC2 EQUITONE LINES LIGHT
 - FM1 FLAT MATT BLACK METAL FENCE / BALLUSTRADE
 - GL1 CLEAR GLASS
 - GL2 DARK GREY COLOURBACK GLASS
 - LV1 OFF-WHITE POWDERCOATED ALUMINIUM LOUVRES
 - LV2 OFF WHITE PERFORATED SCREEN
 - PC1 OFF-WHITE POWDERCOATED ALUMINIUM
 - PC2 FLAT MATT BLACK POWDERCOATED ALUMINIUM
 - PC3 BRONZE COLOUR POWDERCOATED ALUMINIUM
 - TF1 TIMBERLOOK FINISH BATTEN SCREEN (INTERIORS LOBBY)
 - TF2 TIMBERLOOK FINISH PANEL (ENTRY LOBBY)

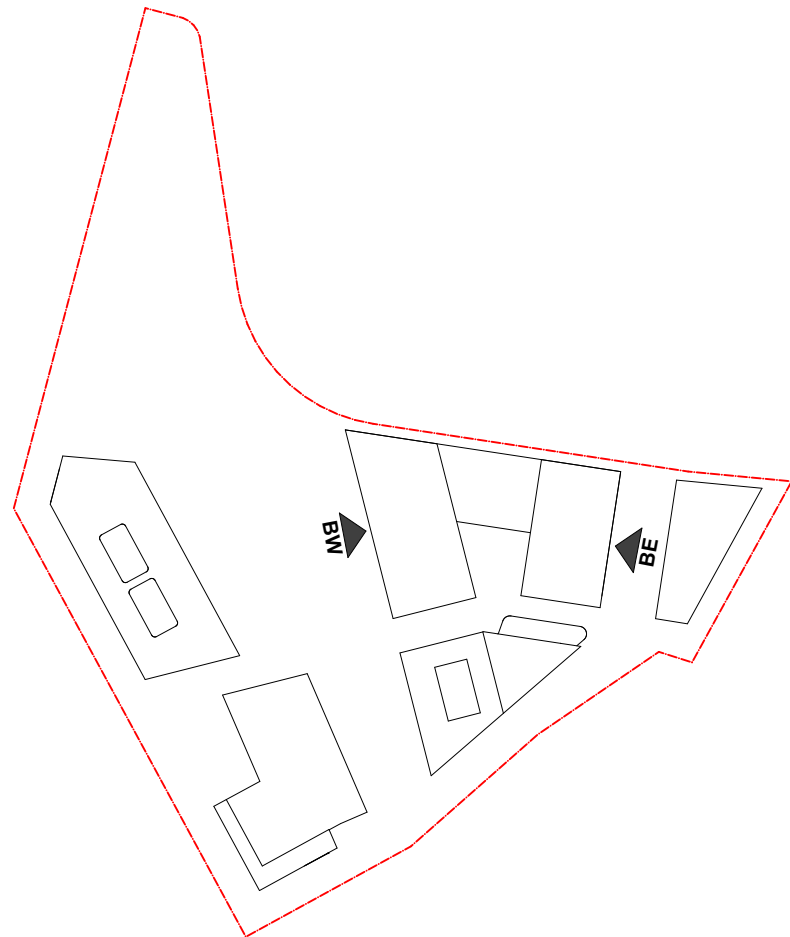

DATE	Issue Name	BY	CHK	NO.
8/07/2021	FOR INFORMATION			6
12/07/2021	FOR INFORMATION			7
13/07/2021	FOR INFORMATION			8

CONSULTANTS			
MASTERPLAN	<input type="checkbox"/>	BATES SMART	T: 02 8354 5100
URBAN & LANDSCAPE	<input type="checkbox"/>	HASELL	T: 02 9101 2000
CIVIL ENGINEER	<input type="checkbox"/>	J WYNDENHAM PRINCE	T: 02 4720 3360
CPED / HERITAGE / TOWN PLANNING	<input type="checkbox"/>	URBIS	T: 02 8233 7621
TRAFFIC ENGINEER	<input type="checkbox"/>	ASON GROUP	T: 02 9083 6601
FIRE ENGINEER	<input type="checkbox"/>	AFFINITY FIRE	T: 02 9194 0590
ENVIRONMENTAL SERVICES	<input type="checkbox"/>	ENVIRONMENTAL EARTH SCIENCES	T: 02 9922 1777
GEOTECHNICAL ENGINEER	<input type="checkbox"/>	JK GEOTECHNICS	T: 02 9888 5000
MEP SERVICES	<input type="checkbox"/>	DSE	T: 02 9416 1177
BCA-PCA	<input type="checkbox"/>	CITY PLAN	T: 02 8270 3500

CONSULTANTS			
ACCESSIBILITY	<input type="checkbox"/>	WALL TO WALL CONSULTING	T: 0402 550 570
ACOUSTIC	<input type="checkbox"/>	WHITE NOISE CONSULTING	T: 0408 728 303
STRUCTURAL ENGINEER	<input type="checkbox"/>	ROBERT BIRD	T: 02 8246 3200
WASTE MANAGEMENT / WIND CONSULTANT	<input type="checkbox"/>	SLR	T: 02 9420 8166

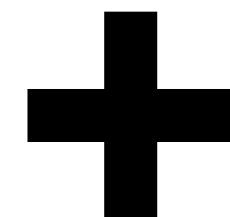

Level 4, 222 Clarence St
Sydney NSW 2000 Australia
ACN 600506303

Melbourne
Brisbane
Christchurch
Sydney
Auckland
Western
Australia
+61 2 8823 7000
#plusarchitecture
arch@plusarchitecture.com.au
www.plusarchitecture.com.au

PROJECT
Telopea Masterplan
Lot 5-7 Telopea 2117
Stage 1A Residential

DRAWING TITLE
STAGE 1 - BLDG. B EAST
& WEST ELEVATIONS

In accepting and utilising this document the recipient agrees that #B#B ACN #B#B, remain all common law, statutory law and other rights including copyright and intellectual property rights. The recipient agrees not to use this document for any purpose other than its intended use, to waive all claims against #B#B resulting from unauthorised changes, or to reuse the document on other projects without the prior written consent of #B#B. Under no circumstances shall transfer of this document be deemed a sale. #B#B makes no warranties or fitness for any purpose. The Builder/Contractor shall verify job dimensions prior to any work commencing. Figured dimensions shall take precedence over scaled work.

SCALE
1:200@A1
DATE
17/02/2020
DRAWN
JS, DF, AX, PM
JOB NO.
20320

PLOT DATE
16/07/2021
CHECKED
RP, JS
DRAWING NO.
PLA-AR-DA0204

REVISION
8

DA SUBMISSION

- FINISHES LEGEND:**
- PF1** OFF-WHITE PAINT FINISH
PF2 DARK COLOUR 'MONUMENT' PAINT FINISH
BR1 DARK RED/BROWN TONE BRICK
BR2 DARK RED/BROWN TONE BRICK PERFORATION EXPRESSED
BR3 OFF-WHITE TONE BRICK
BR4 OFF-WHITE TONE BRICK PERFORATION EXPRESSED
- CR1** PRECAST CONCRETE WITH NAWKAW OFF-WHITE PENETRATING PAINT
- FC1** EQUITONE LINES DARK
FC2 EQUITONE LINES LIGHT
FM1 FLAT MATT BLACK METAL FENCE / BALLUSTRADE
- GL1** CLEAR GLASS
GL2 DARK GREY COLOURBACK GLASS
- LV1** OFF-WHITE POWDERCOATED ALUMINIUM LOUVRES
LV2 OFF WHITE PERFORATED SCREEN
- PC1** OFF-WHITE POWDERCOATED ALUMINIUM
PC2 FLAT MATT BLACK POWDERCOATED ALUMINIUM
PC3 BRONZE COLOUR POWDERCOATED ALUMINIUM
- TF1** TIMBERLOOK FINISH BATTEN SCREEN (INTERIORS LOBBY)
TF2 TIMBERLOOK FINISH PANEL (ENTRY LOBBY)

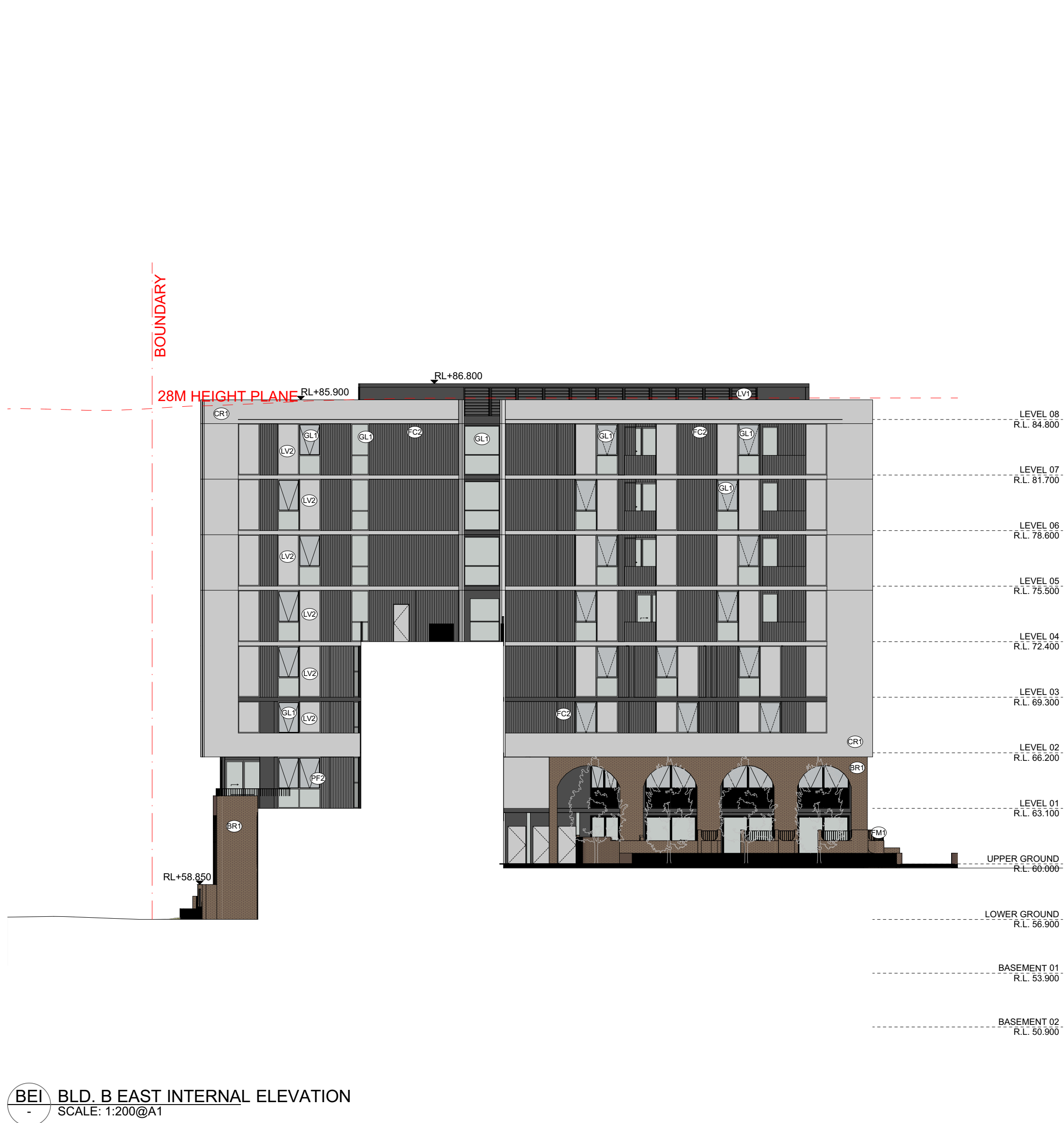

BEI BLD. B EAST INTERNAL ELEVATION
SCALE: 1:200@A1



BWI BLD. B WEST INTERNAL ELEVATION
SCALE: 1:200@A1

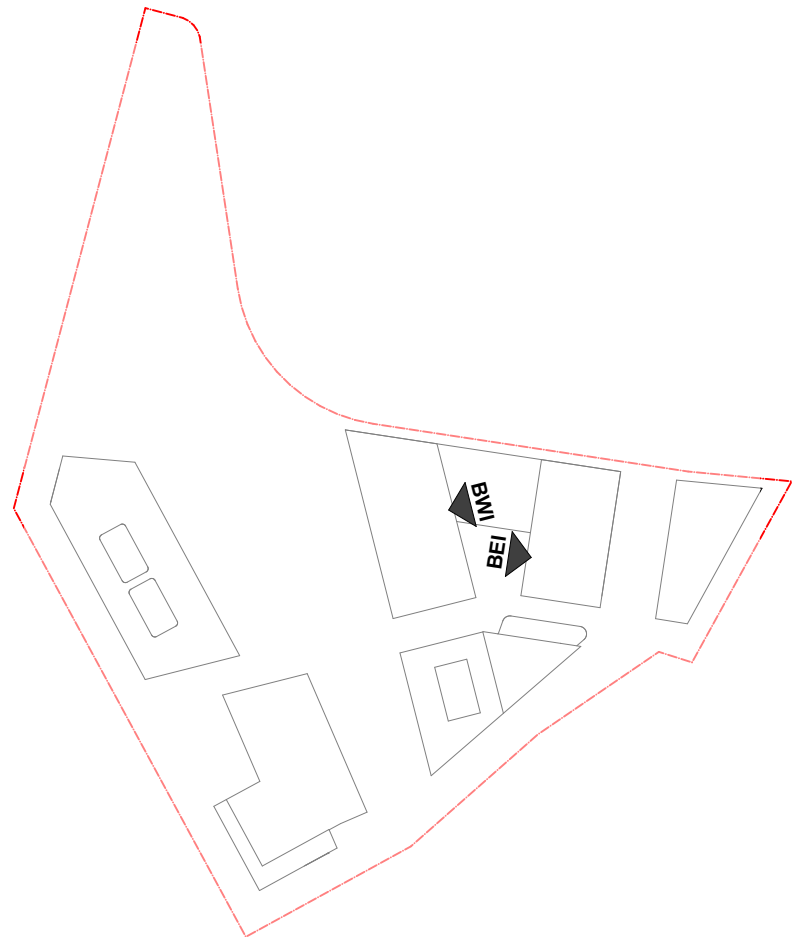

DATE	Issue Name	BY	CHK	NO.
10/06/2020	ISSUE FOR INFORMATION			01
9/07/2020	PRE-DA			02
14/07/2020	FOR INFORMATION			03
22/07/2020	FOR INFORMATION			04
29/07/2020	FOR INFORMATION			05
19/08/2020	DEVELOPMENT APPLICATION			A
8/07/2021	FOR INFORMATION			6
12/07/2021	FOR INFORMATION			7
13/07/2021	FOR INFORMATION			8

CONSULTANTS			
MASTERPLAN	<input type="checkbox"/>	BATES SMART	T: 02 8354 5100
URBAN & LANDSCAPE	<input type="checkbox"/>	HASELL	T: 02 9101 2000
CIVIL ENGINEER	<input type="checkbox"/>	J WYNNEHAM PRINCE	T: 02 4720 5360
CPTED / HERITAGE / TOWN PLANNING	<input type="checkbox"/>	URBIS	T: 02 8233 7621
TRAFFIC ENGINEER	<input type="checkbox"/>	ASON GROUP	T: 02 9083 6601
FIRE ENGINEER	<input type="checkbox"/>	AFFINITY FIRE	T: 02 9194 0590
ENVIRONMENTAL SERVICES	<input type="checkbox"/>	ENVIRONMENTAL EARTH SCIENCES	T: 02 9922 1777
GEOTECHNICAL ENGINEER	<input type="checkbox"/>	JK GEOTECHNICS	T: 02 9888 5000
MEP SERVICES	<input type="checkbox"/>	DSE	T: 02 9416 1177
BCA-PCA	<input type="checkbox"/>	CITY PLAN	T: 02 8270 3500

CONSULTANTS			
ACCESSIBILITY	<input type="checkbox"/>	WALL TO WALL CONSULTING	T: 0402 550 570
ACOUSTIC	<input type="checkbox"/>	WHITE NOISE CONSULTING	T: 0408 728 303
STRUCTURAL ENGINEER	<input type="checkbox"/>	ROBERT BIRD	T: 02 8246 5200
WASTE MANAGEMENT / WIND CONSULTANT	<input type="checkbox"/>	SLR	T: 02 9420 8166



Level 4, 222 Clarence St
Sydney NSW 2000 Australia
ACN 600506303

Melbourne
Brisbane
Christchurch
Sydney
Western Australia
Auckland
Telephone
Instagram
+61 2 8823 7000
#plusarchitecture
Non-Registered
Architect (NSW): Amit Julka 10002
arch@plusarchitecture.com.au
www.plusarchitecture.com.au

PROJECT Telopea Masterplan Lot 5-7 Telopea 2117 Stage 1A Residential	DRAWING TITLE STAGE 1 - BLDG . B INTERNAL ELEVATIONS	SCALE 1:200@A1	JOB NO. 20320	PLOT DATE 16/07/2021 CHECKED RP, JS DRAWING NO. PLA-AR-DA0205	REVISION 8
		DATE 17/02/2020			
		DRAWN JS, DF, AX, PM			
		IN ACCORDANCE WITH THE BUILDING ACT 1993 AND THE BUILDING REGULATIONS 2006, THE RECIPIENT AGREES THAT THESE DOCUMENTS ARE NOT TO BE USED FOR ANY OTHER PROJECT WITHOUT THE PRIOR WRITTEN CONSENT OF PLUS ARCHITECTURE. THE RECIPIENT AGREES TO REUSE THE DOCUMENTS FOR ANY OTHER PROJECT WITHOUT THE PRIOR WRITTEN CONSENT OF PLUS ARCHITECTURE. THE RECIPIENT AGREES TO REUSE THE DOCUMENTS FOR ANY OTHER PROJECT WITHOUT THE PRIOR WRITTEN CONSENT OF PLUS ARCHITECTURE. THE RECIPIENT AGREES TO REUSE THE DOCUMENTS FOR ANY OTHER PROJECT WITHOUT THE PRIOR WRITTEN CONSENT OF PLUS ARCHITECTURE.			



CN BLD. C NORTH ELEVATION
SCALE: 1:200@A1



CE BLD. C EAST ELEVATION
SCALE: 1:200@A1



CS BLD. C SOUTH ELEVATION
SCALE: 1:200@A1



CW BLD. C WEST ELEVATION
SCALE: 1:200@A1

- FINISHES LEGEND:**
- PF1 OFF-WHITE PAINT FINISH
 - PF2 DARK COLOUR 'MONUMENT' PAINT FINISH
 - BR1 DARK RED/BROWN TONE BRICK
 - BR2 DARK RED/BROWN TONE BRICK PERFORATION EXPRESSED
 - BR3 OFF-WHITE TONE BRICK
 - BR4 OFF-WHITE TONE BRICK PERFORATION EXPRESSED
 - CR1 PRECAST CONCRETE WITH NAWKAW OFF-WHITE PENETRATING PAINT
 - FC1 EQUITONE LINES DARK
 - FC2 EQUITONE LINES LIGHT
 - FM1 FLAT MATT BLACK METAL FENCE / BALLUSTRADE
 - GL1 CLEAR GLASS
 - GL2 DARK GREY COLOURBACK GLASS
 - LV1 OFF-WHITE POWDERCOATED ALUMINIUM LOUVRES
 - LV2 OFF WHITE PERFORATED SCREEN
 - PC1 OFF-WHITE POWDERCOATED ALUMINIUM
 - PC2 FLAT MATT BLACK POWDERCOATED ALUMINIUM
 - PC3 BRONZE COLOUR POWDERCOATED ALUMINIUM
 - TF1 TIMBERLOOK FINISH BATTEN SCREEN (INTERIORS LOBBY)
 - TF2 TIMBERLOOK FINISH PANEL (ENTRY LOBBY)

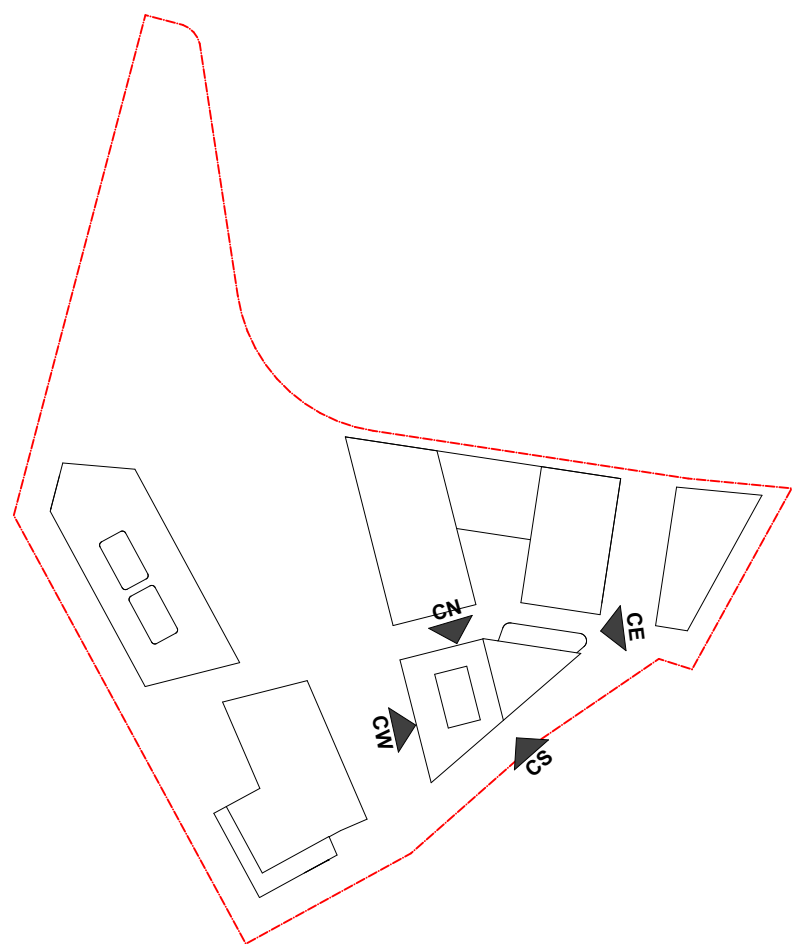

DATE	Issue Name	BY	CHK	NO.
8/07/2021	FOR INFORMATION			6
12/07/2021	FOR INFORMATION			7
13/07/2021	FOR INFORMATION			8

CONSULTANTS			
MASTERPLAN	<input type="checkbox"/>	BATES SMART	T: 02 8354 5100
URBAN & LANDSCAPE	<input type="checkbox"/>	HASELL	T: 02 9101 2000
CIVIL ENGINEER	<input type="checkbox"/>	J WYNDENHAM PRINCE	T: 02 4720 5365
CPTED / HERITAGE / TOWN PLANNING	<input type="checkbox"/>	URBIS	T: 02 8233 7821
TRAFFIC ENGINEER	<input type="checkbox"/>	ASON GROUP	T: 02 9083 6901
FIRE ENGINEER	<input type="checkbox"/>	AFFINITY FIRE	T: 02 9194 0590
ENVIRONMENTAL SERVICES	<input type="checkbox"/>	ENVIRONMENTAL EARTH SCIENCES	T: 02 9922 1777
GEOTECHNICAL ENGINEER	<input type="checkbox"/>	JK GEOTECHNICS	T: 02 9888 5000
MEP SERVICES	<input type="checkbox"/>	DSE	T: 02 9416 1177
BCA-PCA	<input type="checkbox"/>	CITY PLAN	T: 02 8270 3500

CONSULTANTS			
ACCESSIBILITY	<input type="checkbox"/>	WALL TO WALL CONSULTING	T: 0402 550 570
ACOUSTIC	<input type="checkbox"/>	WHITE NOISE CONSULTING	T: 0408 728 303
STRUCTURAL ENGINEER	<input type="checkbox"/>	ROBERT BIRD	T: 02 8246 3306
WASTE MANAGEMENT / WIND CONSULTANT	<input type="checkbox"/>	SLR	T: 02 9428 8166

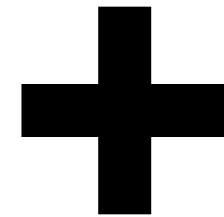

Level 4, 222 Clarence St
Sydney NSW 2000 Australia
Plus Architecture Pty. Ltd
ACN 600506303

Melbourne
Brisbane
Christchurch
Sydney
Western Australia
Auckland
Telephone
Instagram
+61 2 8823 7000
#plusarchitecture
Non-Registered
Architect (NSW): Amit Julka 10002
arch@plusarchitecture.com.au
www.plusarchitecture.com.au

PROJECT
Telopea Masterplan
Lot 5-7 Telopea 2117
Stage 1A Residential

DRAWING TITLE
STAGE 1 - BLDG. C
ELEVATIONS

SCALE
1:200 @A1
DATE
17/02/2020
DRAWN
JS, DF, AX, PM
JOB NO.
20320

PLOT DATE
16/07/2021
CHECKED
RP, JS
DRAWING NO.
PLA-AR-DA0206

REVISION
8

DA SUBMISSION



DN BLD. D NORTH ELEVATION
SCALE: 1:200@A1



DS BLD. D SOUTH ELEVATION
SCALE: 1:200@A1



DE BLD. D EAST ELEVATION
SCALE: 1:200@A1



DW BLD. D WEST ELEVATION
SCALE: 1:200@A1

- FINISHES LEGEND:**
- PF1 OFF-WHITE PAINT FINISH
 - PF2 DARK COLOUR 'MONUMENT' PAINT FINISH
 - BR1 DARK RED/BROWN TONE BRICK
 - BR2 DARK RED/BROWN TONE BRICK PERFORATION EXPRESSED
 - BR3 OFF-WHITE TONE BRICK
 - BR4 OFF-WHITE TONE BRICK PERFORATION EXPRESSED
 - CR1 PRECAST CONCRETE WITH NAWKAW OFF-WHITE PENETRATING PAINT
 - FC1 EQUITONE LINES DARK
 - FC2 EQUITONE LINES LIGHT
 - FM1 FLAT MATT BLACK METAL FENCE / BALLUSTRADE
 - GL1 CLEAR GLASS
 - GL2 DARK GREY COLOURBACK GLASS
 - LV1 OFF-WHITE POWDERCOATED ALUMINIUM LOUVRES
 - LV2 OFF WHITE PERFORATED SCREEN
 - PC1 OFF-WHITE POWDERCOATED ALUMINIUM
 - PC2 FLAT MATT BLACK POWDERCOATED ALUMINIUM
 - PC3 BRONZE COLOUR POWDERCOATED ALUMINIUM
 - TF1 TIMBERLOOK FINISH BATTEN SCREEN (INTERIORS LOBBY)
 - TF2 TIMBERLOOK FINISH PANEL (ENTRY LOBBY)

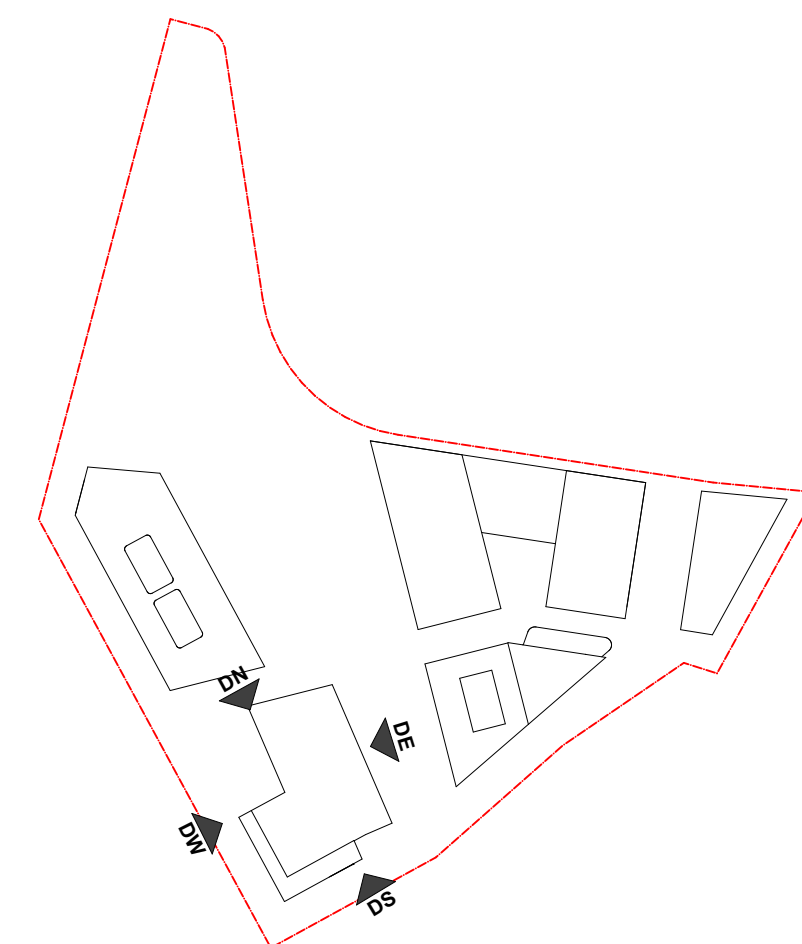

DATE	Issue Name	BY	CHK	NO.
8/07/2021	FOR INFORMATION			6
12/07/2021	FOR INFORMATION			7
13/07/2021	FOR INFORMATION			8

CONSULTANTS			
MASTERPLAN	<input type="checkbox"/>	BATES SMART	T: 02 8354 5100
URBAN & LANDSCAPE	<input type="checkbox"/>	HASELL	T: 02 9101 2000
CIVIL ENGINEER	<input type="checkbox"/>	J WYNNEHAM PRINCE	T: 02 4720 5365
CPED / HERITAGE / TOWN PLANNING	<input type="checkbox"/>	URBIS	T: 02 8233 7621
TRAFFIC ENGINEER	<input type="checkbox"/>	ASON GROUP	T: 02 9083 6601
FIRE ENGINEER	<input type="checkbox"/>	AFFINITY FIRE	T: 02 9194 0590
ENVIRONMENTAL SERVICES	<input type="checkbox"/>	ENVIRONMENTAL EARTH SCIENCES	T: 02 9922 1777
GEOTECHNICAL ENGINEER	<input type="checkbox"/>	JK GEOTECHNICS	T: 02 9888 5000
MEP SERVICES	<input type="checkbox"/>	DSE	T: 02 9416 1177
BCA-PCA	<input type="checkbox"/>	CITY PLAN	T: 02 8270 3500

CONSULTANTS			
ACCESSIBILITY	<input type="checkbox"/>	WALL TO WALL CONSULTING	T: 0402 550 570
ACOUSTIC	<input type="checkbox"/>	WHITE NOISE CONSULTING	T: 0408 728 363
STRUCTURAL ENGINEER	<input type="checkbox"/>	ROBERT BIRD	T: 02 8646 3306
WASTE MANAGEMENT / WIND CONSULTANT	<input type="checkbox"/>	SLR	T: 02 9428 8166

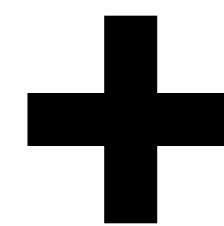

Level 4, 223 Clarence St
Sydney NSW 2000 Australia
Plus Architecture Pty. Ltd
ACN 600506303

Melbourne
Brisbane
Christchurch
Sydney
Australia
Auckland
Telephone
Instagram
+61 2 8823 7000
#plusarchitecture
Non-Registered
Architect (NSW): Amit Julka 10002
arch@plusarchitecture.com.au
www.plusarchitecture.com.au

PROJECT
Telopea Masterplan
Lot 5-7 Telopea 2117
Stage 1A Residential

DRAWING TITLE
STAGE 2 - BLDG. D
ELEVATIONS

SCALE
1:200 @A1
DATE
17/02/2020
DRAWN
JS, DF, AX, PM
JOB NO.
20320

PLOT DATE
16/07/2021
CHECKED
RP, JS
DRAWING NO.
PLA-AR-DA0207

REVISION
8

DA SUBMISSION



EE BLD. E EAST ELEVATION
SCALE: 1:200@A1

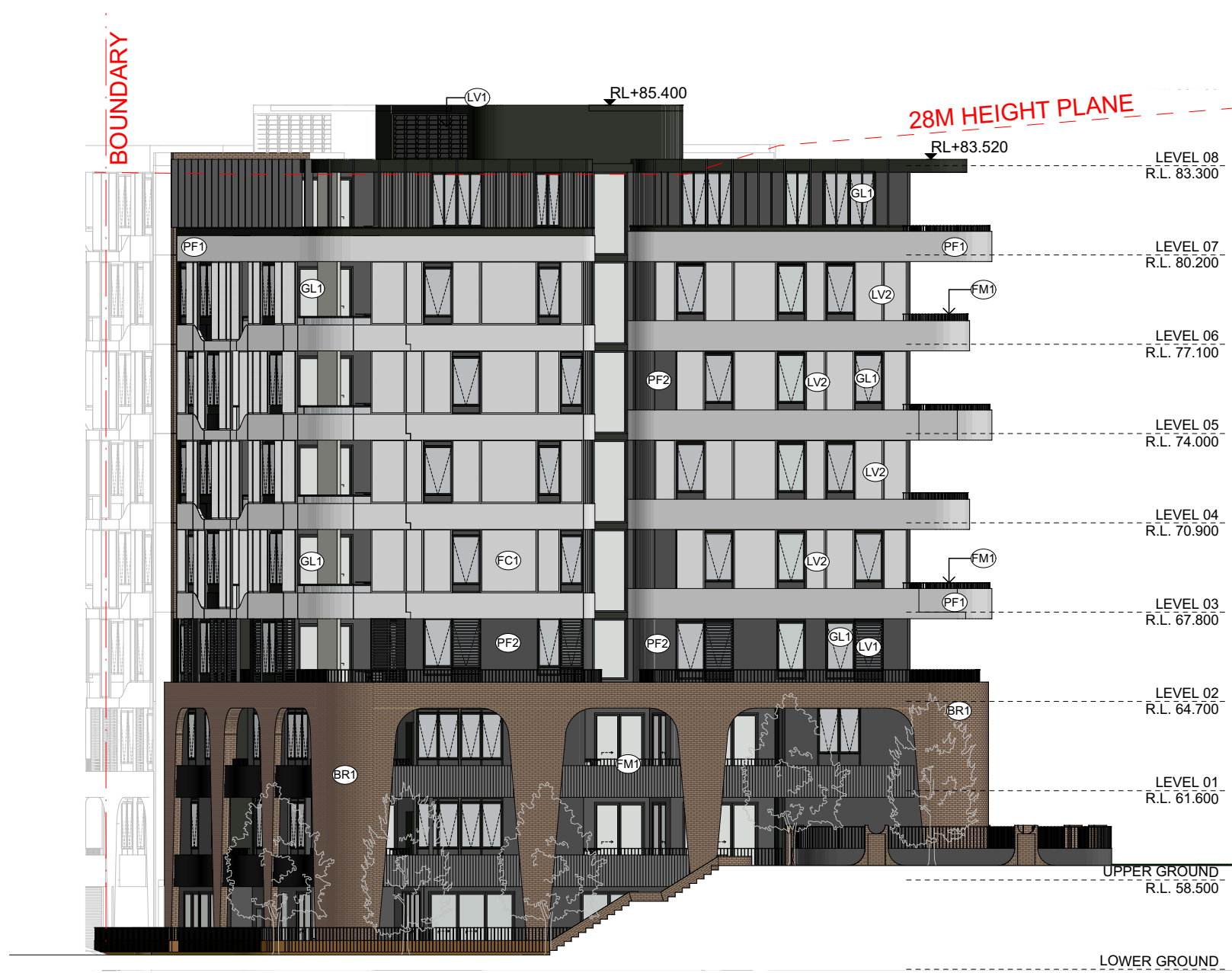

ES BLDG. E SOUTH ELEVATION
SCALE: 1:200@A1



EW BLD. E WEST ELEVATION
SCALE: 1:200@A1



EN BLD. E NORTH ELEVATION
SCALE: 1:200@A1

- FINISHES LEGEND:**
- PF1 OFF-WHITE PAINT FINISH
 - PF2 DARK COLOUR 'MONUMENT' PAINT FINISH
 - BR1 DARK RED/BROWN TONE BRICK
 - BR2 DARK RED/BROWN TONE BRICK PERFORATION EXPRESSED
 - BR3 OFF-WHITE TONE BRICK
 - BR4 OFF-WHITE TONE BRICK PERFORATION EXPRESSED
 - CR1 PRECAST CONCRETE WITH NAWKAW OFF-WHITE PENETRATING PAINT
 - FC1 EQUITONE LINES DARK
 - FC2 EQUITONE LINES LIGHT
 - FM1 FLAT MATT BLACK METAL FENCE / BALLUSTRADE
 - GL1 CLEAR GLASS
 - GL2 DARK GREY COLOURBACK GLASS
 - LV1 OFF-WHITE POWDERCOATED ALUMINIUM LOUVRES
 - LV2 OFF WHITE PERFORATED SCREEN
 - PC1 OFF-WHITE POWDERCOATED ALUMINIUM
 - PC2 FLAT MATT BLACK POWDERCOATED ALUMINIUM
 - PC3 BRONZE COLOUR POWDERCOATED ALUMINIUM
 - TF1 TIMBERLOOK FINISH BATTEN SCREEN (INTERIORS LOBBY)
 - TF2 TIMBERLOOK FINISH PANEL (ENTRY LOBBY)

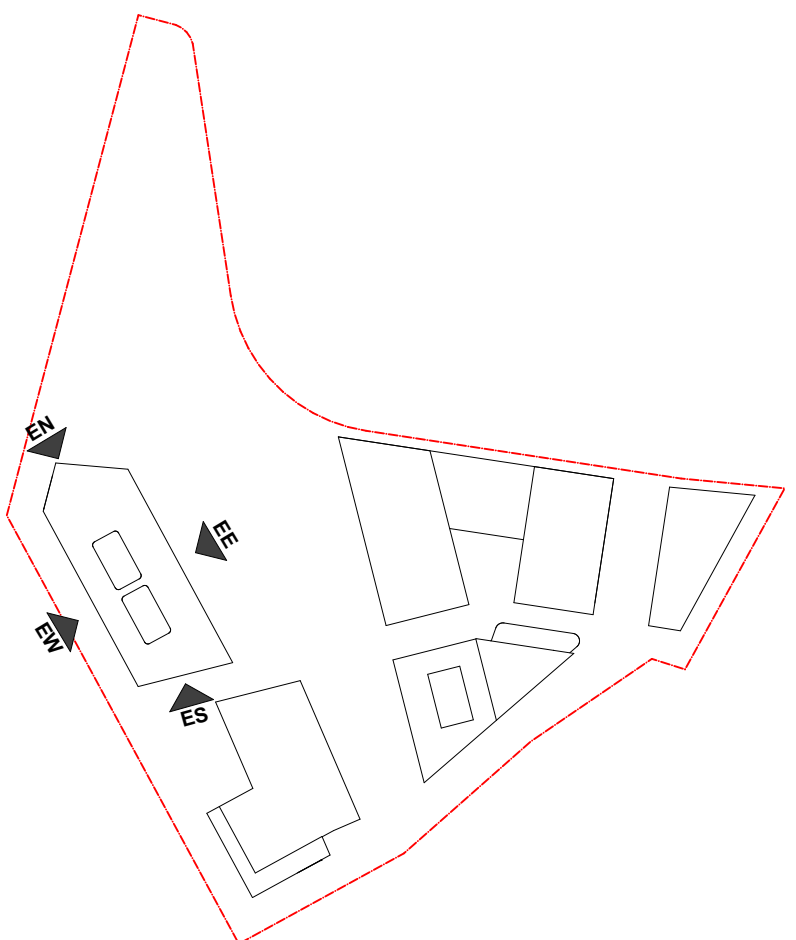

DATE	Issue Name	BY	CHK	NO.
8/07/2021	FOR INFORMATION			6
12/07/2021	FOR INFORMATION			7
13/07/2021	FOR INFORMATION			8

CONSULTANTS			
MASTERPLAN	<input type="checkbox"/>	BATES SMART	T: 02 8354 5100
URBAN & LANDSCAPE	<input type="checkbox"/>	HASELL	T: 02 9101 2000
CIVIL ENGINEER	<input type="checkbox"/>	J WINDENHAM PRINCE	T: 02 4720 3360
OPTED / HERITAGE / TOWN PLANNING	<input type="checkbox"/>	URBIS	T: 02 8233 7621
TRAFFIC ENGINEER	<input type="checkbox"/>	ASON GROUP	T: 02 9083 6601
FIRE ENGINEER	<input type="checkbox"/>	AFFINITY FIRE	T: 02 9194 0590
ENVIRONMENTAL SERVICES	<input type="checkbox"/>	ENVIRONMENTAL EARTH SCIENCES	T: 02 9922 1777
GEOTECHNICAL ENGINEER	<input type="checkbox"/>	JK GEOTECHNICS	T: 02 9888 5000
MEP SERVICES	<input type="checkbox"/>	DSE	T: 02 9416 1177
BCA-PCA	<input type="checkbox"/>	CITY PLAN	T: 02 8270 3500

CONSULTANTS			
ACCESSIBILITY	<input type="checkbox"/>	WALL TO WALL CONSULTING	T: 0402 550 570
ACOUSTIC	<input type="checkbox"/>	WHITE NOISE CONSULTING	T: 0408 728 363
STRUCTURAL ENGINEER	<input type="checkbox"/>	ROBERT BIRD	T: 02 8646 3300
WASTE MANAGEMENT / WIND CONSULTANT	<input type="checkbox"/>	SLR	T: 02 9420 0166

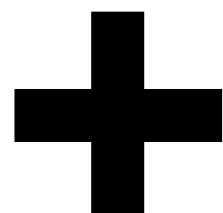

Level 4, 223 Clarence St
Sydney NSW 2000 Australia
Plus Architecture Pty. Ltd
ACN 600506303

Melbourne
Brisbane
Christchurch
Sydney
Western Australia
Auckland
Telephone
Instagram
+61 2 8823 7000
#plusarchitecture
Non-Registered
Architect (NSW): Amit Julka 10002
arch@plusarchitecture.com.au
www.plusarchitecture.com.au

PROJECT
Telopea Masterplan
Lot 5-7 Telopea 2117
Stage 1A Residential

DRAWING TITLE
STAGE 2 - BLDG. E
ELEVATIONS

In accepting and utilising this document the recipient agrees that #B#B ACN #B#B, remain all common law, statutory law and other rights including copyright and intellectual property rights. The recipient agrees not to use this document for any purpose other than its intended use, to waive all claims against #B#B resulting from unauthorised changes; or to reuse the document on other projects without the prior written consent of #B#B. Under no circumstances shall transfer of this document be deemed a sale. #B#B makes no warranties of fitness for any purpose. The Builder/Contractor shall verify job dimensions prior to any work commencing. Figured dimensions shall take precedence over scaled work.

SCALE
1:200 @A1
DATE
17/02/2020
DRAWN
JS, DF, AX, PM
JOB NO.
20320

PLOT DATE
16/07/2021
CHECKED
RP, JS
DRAWING NO.
PLA-AR-DA0208

REVISION
8

DA SUBMISSION

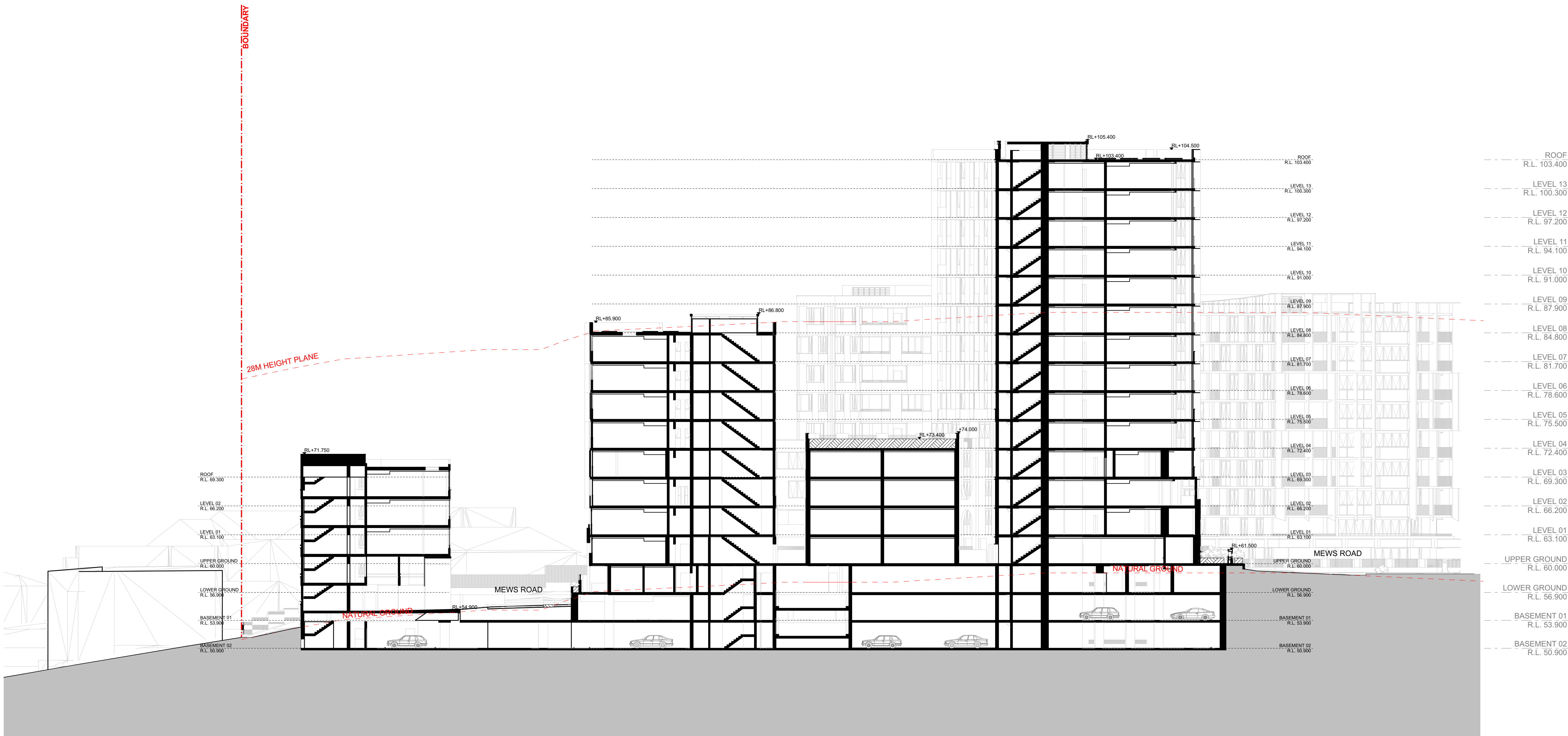

DA0250AB OVERALL SECTION - A
SCALE: 1:250@A1

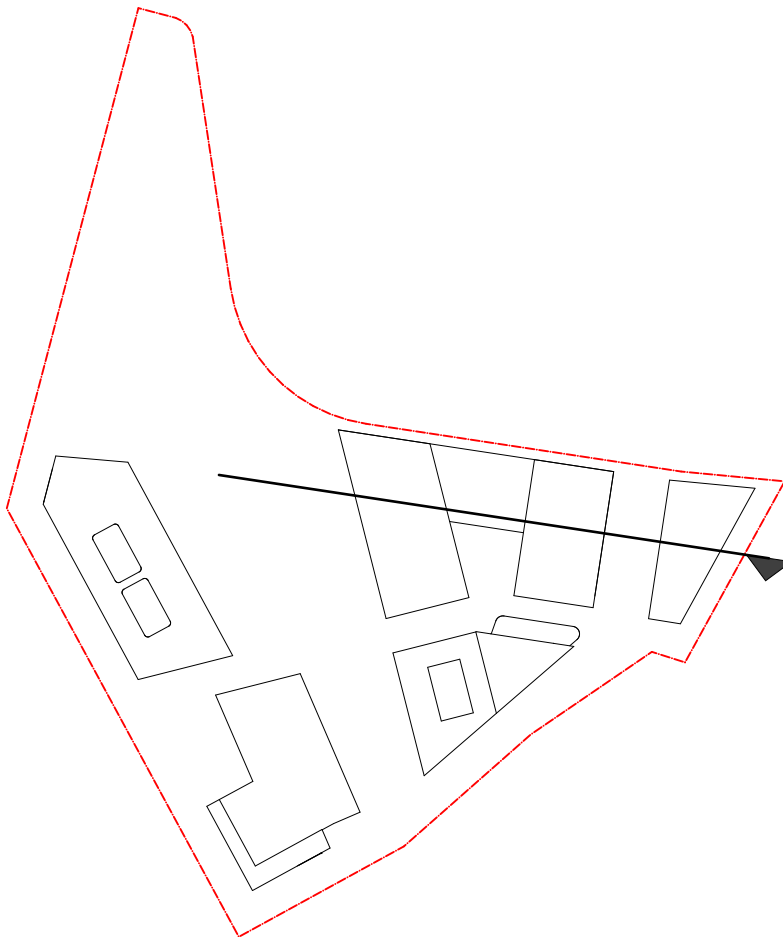

DATE	Issue Name	BY	CHK	NO.
18/06/2020	ISSUE FOR INFORMATION			01
9/07/2020	PRE DA			02
22/07/2020	FOR INFORMATION			03
19/08/2020	DEVELOPMENT APPLICATION			A
8/07/2021	FOR INFORMATION			6
12/07/2021	FOR INFORMATION			7
13/07/2021	FOR INFORMATION			8

CONSULTANTS			
MASTERPLAN	<input type="checkbox"/>	BATES SMART	T: 02 8354 5100
URBAN & LANDSCAPE	<input type="checkbox"/>	HASELL	T: 02 9101 2000
CIVIL ENGINEER	<input type="checkbox"/>	J WYNDEHAM PRINCE	T: 02 4720 5366
CPED / HERITAGE / TOWN PLANNING	<input type="checkbox"/>	URBIS	T: 02 8233 7621
TRAFFIC ENGINEER	<input type="checkbox"/>	ASON GROUP	T: 02 9083 6601
FIRE ENGINEER	<input type="checkbox"/>	AFFINITY FIRE	T: 02 9194 0590
ENVIRONMENTAL SERVICES	<input type="checkbox"/>	ENVIRONMENTAL EARTH SCIENCES	T: 02 9922 1777
GEOTECHNICAL ENGINEER	<input type="checkbox"/>	JK GEOTECHNICS	T: 02 9888 5000
MEP SERVICES	<input type="checkbox"/>	DSE	T: 02 9416 1177
BCA-PCA	<input type="checkbox"/>	CITY PLAN	T: 02 8270 3500

CONSULTANTS			
ACCESSIBILITY	<input type="checkbox"/>	WALL TO WALL CONSULTING	T: 0402 550 570
ACOUSTIC	<input type="checkbox"/>	WHITE NOISE CONSULTING	T: 0408 728 303
STRUCTURAL ENGINEER	<input type="checkbox"/>	ROBERT BIRD	T: 02 8246 3200
WASTE MANAGEMENT / WIND CONSULTANT	<input type="checkbox"/>	SLR	T: 02 9420 8166



Level 4, 222 Clarence St
Sydney NSW 2000 Australia
ACN 600506303

Melbourne
Brisbane
Christchurch
Sydney
Auckland
Western
Australia
+61 2 8823 7000
#plusarchitecture
Non-Registered
Architect (NSW): Amit Julka 19002
arch@plusarchitecture.com.au
www.plusarchitecture.com.au

PROJECT	DRAWING TITLE	SCALE	JOB NO.	DRAWING NO.	REVISION
Telopea Masterplan Lot 5-7 Telopea 2117 Stage 1A Residential	OVERALL SECTIONS	1:250@A1			
		DATE 17/02/2020	PLOT DATE 16/07/2021		
		DRAWN WS, DC, SH	CHECKED DC		
		20320	PLA-AR-DA0250		8

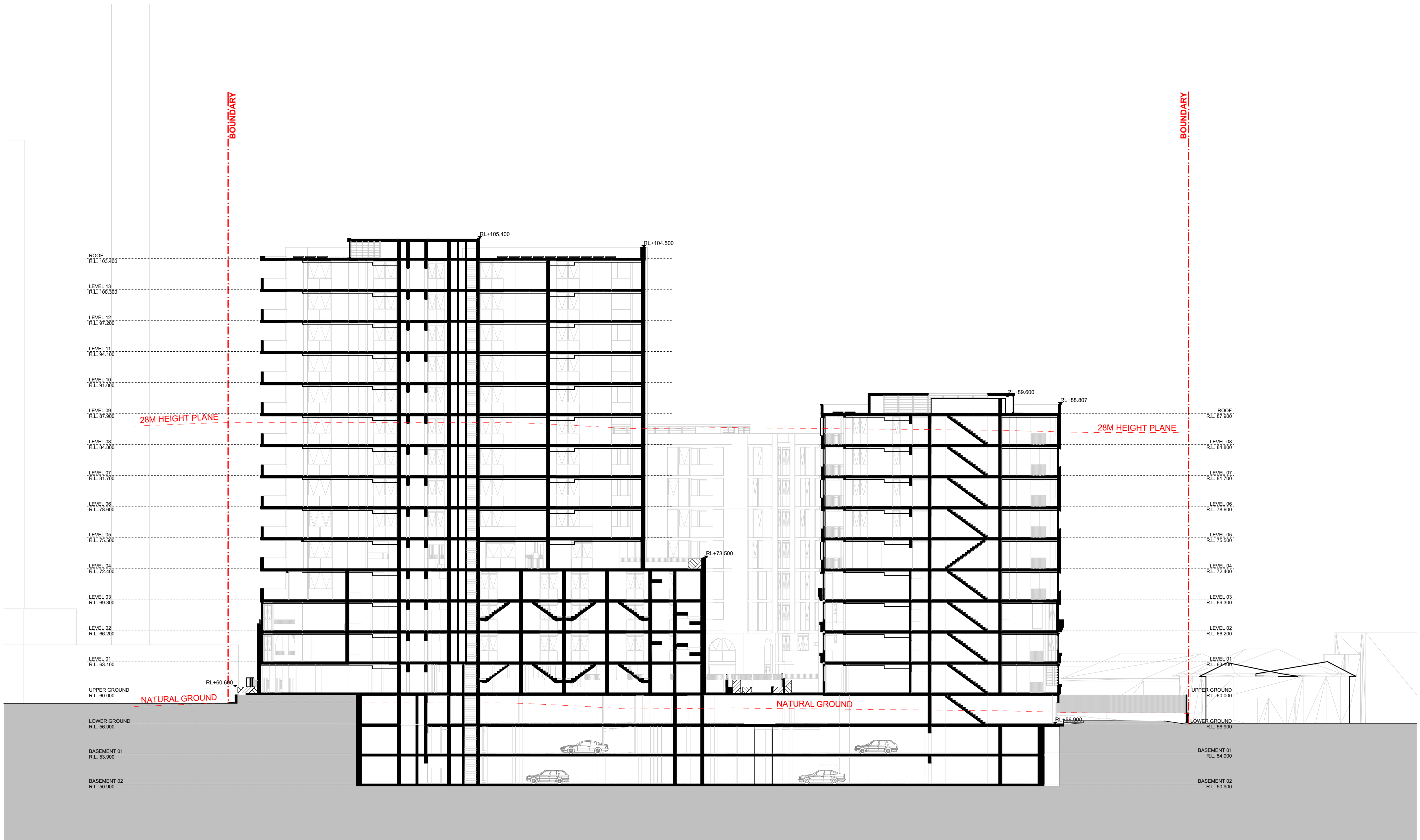

DA0251BC OVERALL SECTION - B
SCALE: 1:250@A1

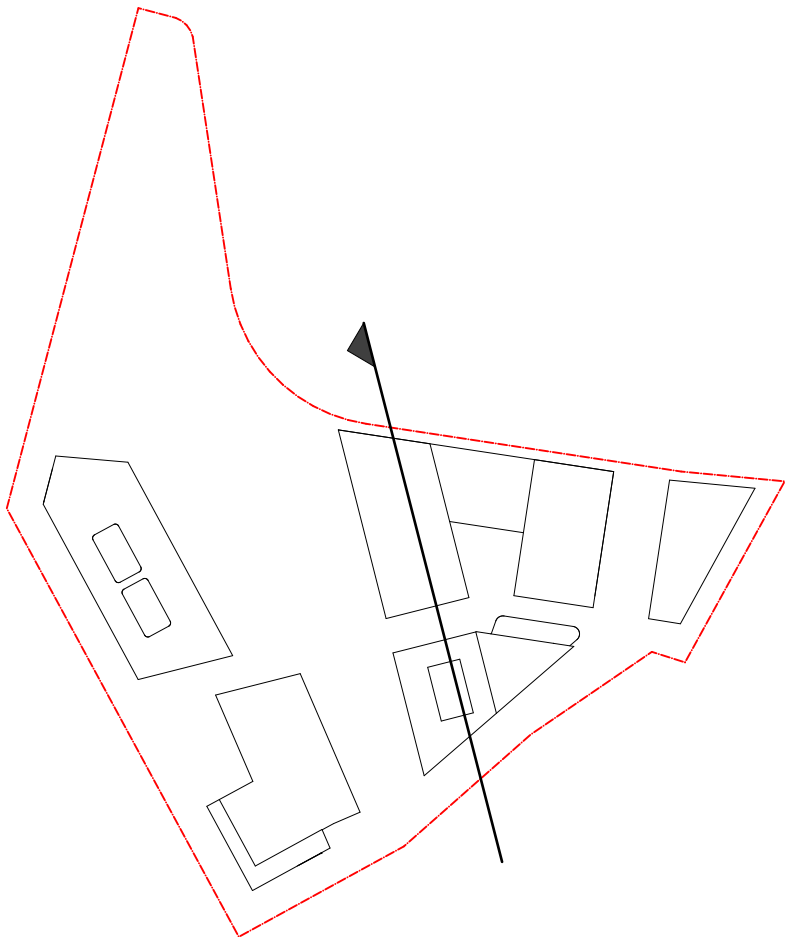

DATE	Issue Name	BY	CHK	NO.
18/06/2020	ISSUE FOR INFORMATION			01
9/07/2020	PRE DA			02
22/07/2020	FOR INFORMATION			03
19/08/2020	DEVELOPMENT APPLICATION			A
8/07/2021	FOR INFORMATION			6
12/07/2021	FOR INFORMATION			7
13/07/2021	FOR INFORMATION			8

CONSULTANTS			
MASTERPLAN	<input type="checkbox"/>	BATES SMART	T: 02 8354 5100
URBAN & LANDSCAPE	<input type="checkbox"/>	HASELL	T: 02 9101 2000
CIVIL ENGINEER	<input type="checkbox"/>	J WYNDENHAM PRINCE	T: 02 4720 5366
CPTD / HERITAGE / TOWN PLANNING	<input type="checkbox"/>	URBIS	T: 02 8233 7621
TRAFFIC ENGINEER	<input type="checkbox"/>	ASDN GROUP	T: 02 9083 6601
FIRE ENGINEER	<input type="checkbox"/>	AFFINITY FIRE	T: 02 9194 0590
ENVIRONMENTAL SERVICES	<input type="checkbox"/>	ENVIRONMENTAL EARTH SCIENCES	T: 02 9922 1777
GEOTECHNICAL ENGINEER	<input type="checkbox"/>	JK GEOTECHNICS	T: 02 9888 5000
MEP SERVICES	<input type="checkbox"/>	DSE	T: 02 9416 1177
BCA-PCA	<input type="checkbox"/>	CITY PLAN	T: 02 8270 3500

CONSULTANTS			
ACCESSIBILITY	<input type="checkbox"/>	WALL TO WALL CONSULTING	T: 0402 550 570
ACOUSTIC	<input type="checkbox"/>	WHITE NOISE CONSULTING	T: 0408 728 303
STRUCTURAL ENGINEER	<input type="checkbox"/>	ROBERT BIRD	T: 02 8246 3200
WASTE MANAGEMENT / WIND CONSULTANT	<input type="checkbox"/>	SLR	T: 02 9428 8166



Level 4, 222 Clarence St
Sydney NSW 2000 Australia
Plus Architecture Pty. Ltd
ACN 600506303

Melbourne
Brisbane
Christchurch
Sydney
Auckland
Western
Australia
+61 2 8823 7000
#plusarchitecture
Nomin. Registered
Architect (NSW): Amit Julka 10002
arch@plusarchitecture.com.au
www.plusarchitecture.com.au

PROJECT	DRAWING TITLE	SCALE	JOB NO.	DRAWING NO.	REVISION
Teloepa Masterplan Lot 5-7 Teloepa 2117 Stage 1A Residential	OVERALL SECTIONS	1:250@A1	20320	PLA-AR-DA0251	8
In accepting and utilising this document the recipient agrees that #B#B ACN #B#B, remain all common law, statutory law and other rights including copyright and intellectual property rights. The recipient agrees not to use this document for any purpose other than its intended use, to waive all claims against #B#B resulting from unauthorised changes, or to reuse the document on other projects without the prior written consent of #B#B. Under no circumstances shall transfer of this document be deemed a sale. #B#B makes no warranties of fitness for any purpose. The Builder/Contractor shall verify job dimensions prior to any work commencing. Figured dimensions shall take precedence over scaled work.		DATE 17/02/2020	PLOT DATE 16/07/2021	CHECKED DC	
		DRAWN WS, DC, SH			

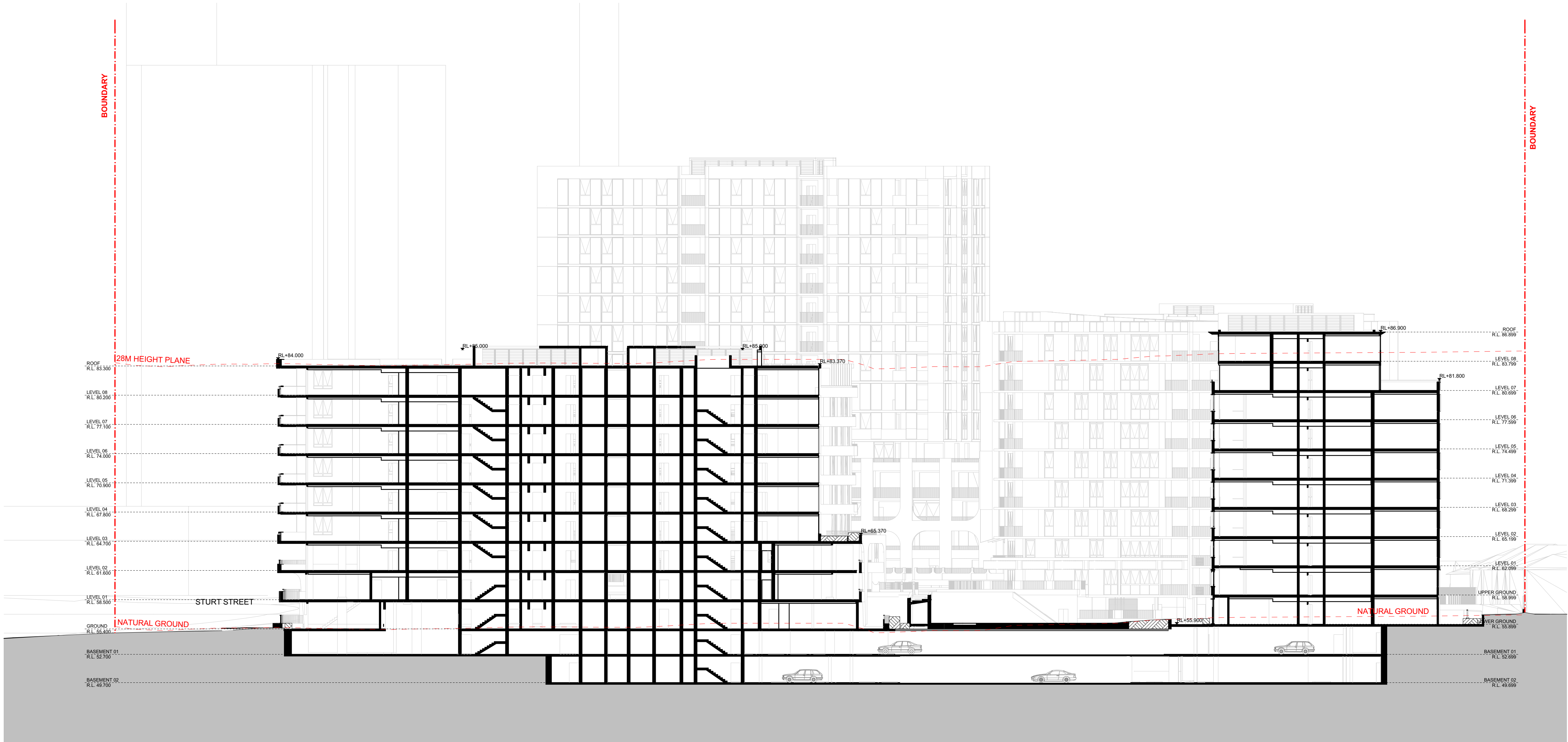

DA0253DE OVERALL SECTION - D
SCALE: 1:250@A1

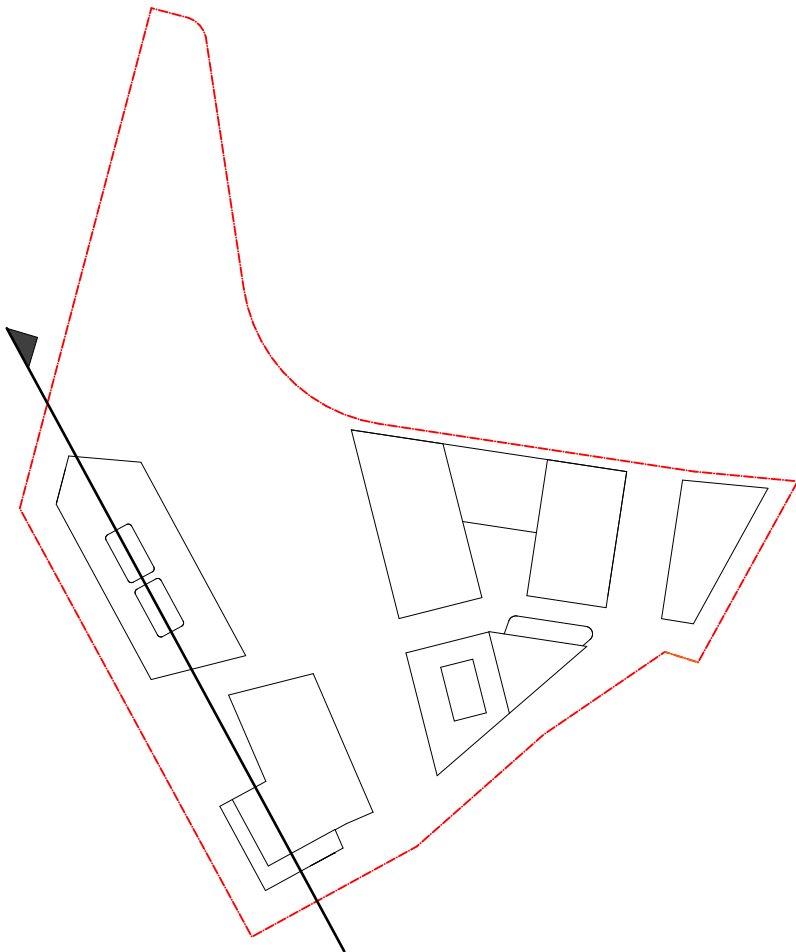

DATE	Issue Name	BY	CHK	NO.
9/07/2020	PRE DA			01
22/07/2020	FOR INFORMATION			02
19/08/2020	DEVELOPMENT APPLICATION			A
8/07/2021	FOR INFORMATION			6
12/07/2021	FOR INFORMATION			7
13/07/2021	FOR INFORMATION			8

CONSULTANTS			
MASTERPLAN	<input type="checkbox"/>	BATES SMART	T: 02 8354 5100
URBAN & LANDSCAPE	<input type="checkbox"/>	HASELL	T: 02 9101 2000
CIVIL ENGINEER	<input type="checkbox"/>	J WYNNEHAM PRINCE	T: 02 4720 3366
CPTD / HERITAGE / TOWN PLANNING	<input type="checkbox"/>	URBIS	T: 02 8233 7621
TRAFFIC ENGINEER	<input type="checkbox"/>	ASDN GROUP	T: 02 9083 6601
FIRE ENGINEER	<input type="checkbox"/>	AFFINITY FIRE	T: 02 9194 0590
ENVIRONMENTAL SERVICES	<input type="checkbox"/>	ENVIRONMENTAL EARTH SCIENCES	T: 02 9922 1777
GEOTECHNICAL ENGINEER	<input type="checkbox"/>	JK GEOTECHNICS	T: 02 9888 5000
MEP SERVICES	<input type="checkbox"/>	DSE	T: 02 9416 1177
BCA-PCA	<input type="checkbox"/>	CITY PLAN	T: 02 8270 3500

CONSULTANTS			
ACCESSIBILITY	<input type="checkbox"/>	WALL TO WALL CONSULTING	T: 0402 550 570
ACOUSTIC	<input type="checkbox"/>	WHITE NOISE CONSULTING	T: 0408 728 363
STRUCTURAL ENGINEER	<input type="checkbox"/>	ROBERT BIRD	T: 02 8246 3200
WASTE MANAGEMENT / WIND CONSULTANT	<input type="checkbox"/>	SLR	T: 02 9420 8166



Melbourne
Brisbane
Christchurch
Sydney
Western Australia
Auckland
Telephone
Instagram
+61 2 8823 7000
#plusarchitecture
Nom. Registered
Architect (NSW): Amit Julka 10002
arch@plusarchitecture.com.au
www.plusarchitecture.com.au

PROJECT Telopea Masterplan Lot 5-7 Telopea 2117 Stage 1A Residential	DRAWING TITLE OVERALL SECTIONS	SCALE 1:250@A1		
		DATE 17/02/2020	PLOT DATE 16/07/2021	
		DRAWN WS, DC, SH	CHECKED DC	
		JOB NO. 20320	DRAWING NO. PLA-AR-DA0253	
			REVISION 8	

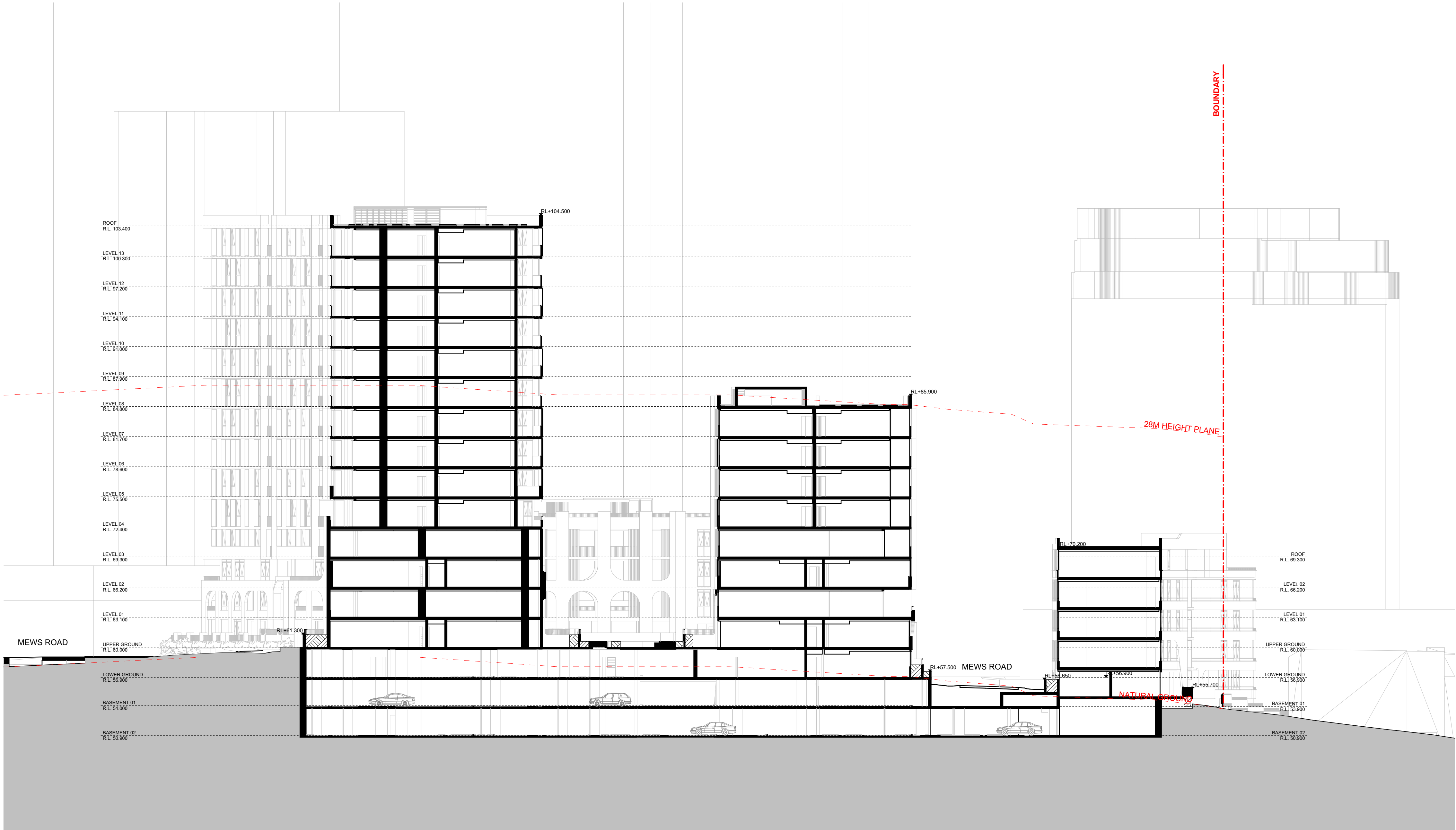

DA0254ABE OVERALL SECTION - E
SCALE: 1:250@A1

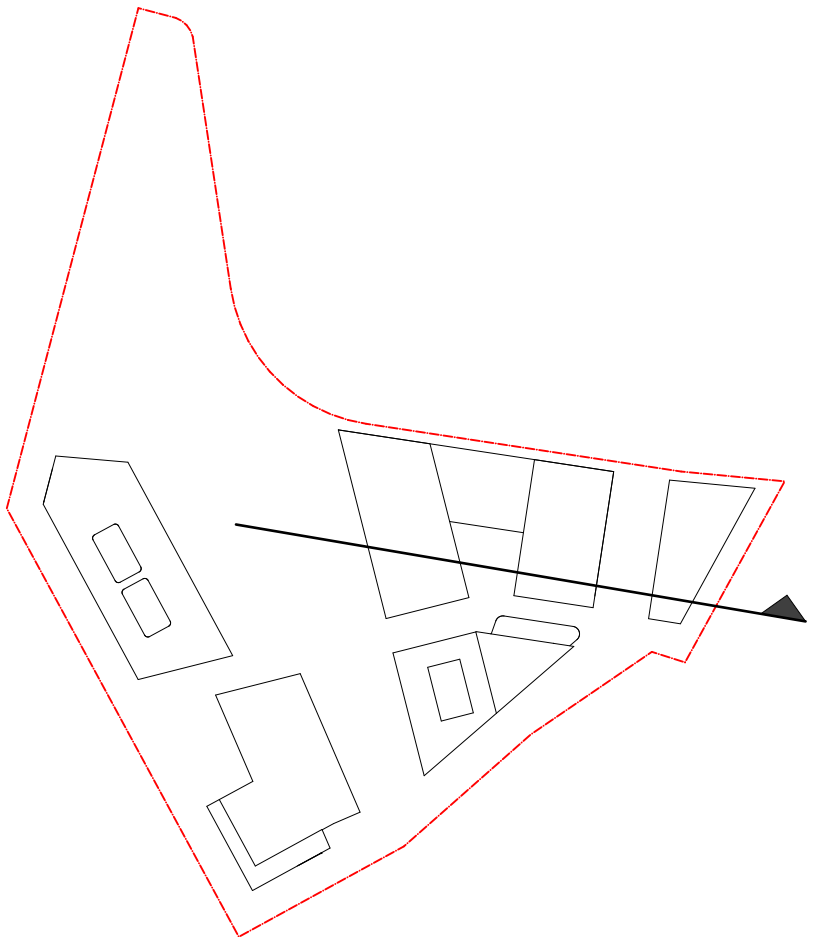

DATE	Issue Name	BY	CHK	NO.
18/06/2020	ISSUE FOR INFORMATION			01
9/07/2020	PRE DA			02
22/07/2020	FOR INFORMATION			03
19/08/2020	DEVELOPMENT APPLICATION			A
8/07/2021	FOR INFORMATION			6
12/07/2021	FOR INFORMATION			7
13/07/2021	FOR INFORMATION			8

CONSULTANTS			
MASTERPLAN	<input type="checkbox"/>	BATES SMART	T: 02 8354 5100
URBAN & LANDSCAPE	<input type="checkbox"/>	HASELL	T: 02 9101 2000
CIVIL ENGINEER	<input type="checkbox"/>	J WYNDEMAM PRINCE	T: 02 4720 3366
CPED / HERITAGE / TOWN PLANNING	<input type="checkbox"/>	URBIS	T: 02 5233 7621
TRAFFIC ENGINEER	<input type="checkbox"/>	ASDN GROUP	T: 02 9083 6601
FIRE ENGINEER	<input type="checkbox"/>	AFFINITY FIRE	T: 02 9194 0590
ENVIRONMENTAL SERVICES	<input type="checkbox"/>	ENVIRONMENTAL EARTH SCIENCES	T: 02 9922 1777
GEOTECHNICAL ENGINEER	<input type="checkbox"/>	JK GEOTECHNICS	T: 02 9888 5000
MEP SERVICES	<input type="checkbox"/>	DSE	T: 02 9416 1177
BCA-PCA	<input type="checkbox"/>	CITY PLAN	T: 02 8270 3500

CONSULTANTS			
ACCESSIBILITY	<input type="checkbox"/>	WALL TO WALL CONSULTING	T: 0402 550 570
ACOUSTIC	<input type="checkbox"/>	WHITE NOISE CONSULTING	T: 0408 728 303
STRUCTURAL ENGINEER	<input type="checkbox"/>	ROBERT BIRD	T: 02 8246 3200
WASTE MANAGEMENT / WIND CONSULTANT	<input type="checkbox"/>	SLR	T: 02 9420 8166



Melbourne
Brisbane
Christchurch
Sydney
Auckland
Western
Australia
+61 2 8823 7000
#plusarchitecture
Nomin. Registered
Architect (NSW): Amit Julka 10002
arch@plusarchitecture.com.au
www.plusarchitecture.com.au

PROJECT	DRAWING TITLE
Teloepa Masterplan Lot 5-7 Teloepa 2117 Stage 1A Residential	OVERALL SECTIONS
In accepting and utilising this document the recipient agrees that #B#B ACN #B#B, remain all common law, statutory law and other rights including copyright and intellectual property rights. The recipient agrees not to use this document for any purpose other than its intended use, to waive all claims against #B#B resulting from unauthorised changes; or to reuse the document on other projects without the prior written consent of #B#B. Under no circumstances shall transfer of this document be deemed a sale. #B#B makes no warranties of fitness for any purpose. The Builder/Contractor shall verify job dimensions prior to any work commencing. Figured dimensions shall take precedence over called work.	

SCALE	JOB NO.	DRAWING NO.	REVISION
1:200@A1	20320	PLA-AR-DA0254	8
DATE 17/02/2020	PLOT DATE 16/07/2021	CHECKED DC	
DRAWN WS, DC, SH			

DA SUBMISSION

- ## FINISHES LEGEND:
- | | |
|-----|--|
| PF1 | OFF-WHITE PAINT FINISH |
| PF2 | DARK COLOUR 'MONUMENT' PAINT FINISH |
| BR1 | DARK RED/BROWN TONE BRICK |
| BR2 | DARK RED/BROWN TONE BRICK PERFORATION EXPRESSED |
| BR3 | OFF-WHITE TONE BRICK |
| BR4 | OFF-WHITE TONE BRICK PERFORATION EXPRESSED |
| CR1 | PRECAST CONCRETE WITH NAWKAW OFF-WHITE PENETRATING PAINT |
| FC1 | EQUITONE LINES DARK |
| FC2 | EQUITONE LINES LIGHT |
| FM1 | FLAT MATT BLACK METAL FENCE / BALLUSTRADE |
| GL1 | CLEAR GLASS |
| GL2 | DARK GREY COLOURBACK GLASS |
| LV1 | OFF-WHITE POWDERCOATED ALUMINIUM LOUVRES |
| LV2 | OFF WHITE PERFORATED SCREEN |
| PC1 | OFF-WHITE POWDERCOATED ALUMINIUM |
| PC2 | FLAT MATT BLACK POWDERCOATED ALUMINIUM |
| PC3 | BRONZE COLOUR POWDERCOATED ALUMINIUM |
| TF1 | TIMBERLOOK FINISH BATTEN SCREEN (INTERIORS LOBBY) |
| TF2 | TIMBERLOOK FINISH PANEL (ENTRY LOBBY) |

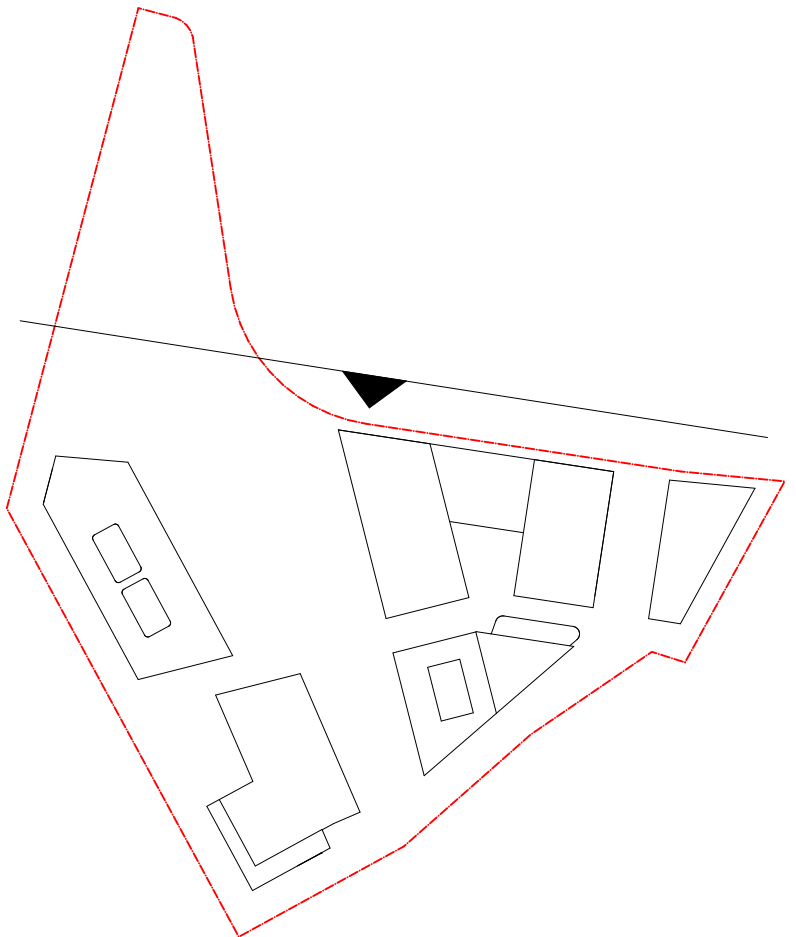

XXXX STAGE 1 - NORTH ELEVATION (PRESENTATION)
- SCALE: 1:250@A1

[illegible]

CONSULTANTS			
MASTERPLAN	<input type="checkbox"/>	BATES SMART	T. 02 8354 5100
URBAN & LANDSCAPE	<input type="checkbox"/>	HANSEL	T. 02 9101 2000
CIVIL ENGINEER	<input type="checkbox"/>	J WYDEHAM PRINCE	T. 02 4720 3368
CPTED / HERITAGE / TOWN PLANNING	<input type="checkbox"/>	URBIS	T. 02 8233 7261
TRAFFIC ENGINEER	<input type="checkbox"/>	ASON GROUP	T. 02 9083 6601
FIRE ENGINEER	<input type="checkbox"/>	AFFINITY FIRE	T. 02 9194 0990
ENVIRONMENTAL SERVICES	<input type="checkbox"/>	ENVIRONMENTAL EARTH SCIENCES	T. 02 9522 1771
GEOTECHNICAL ENGINEER	<input type="checkbox"/>	JK GEOTECHNICS	T. 02 9868 5000
MEP SERVICES	<input type="checkbox"/>	DSE	T. 02 9416 1177
BCA-PCA	<input type="checkbox"/>	CITY PLAN	T. 02 8270 3500

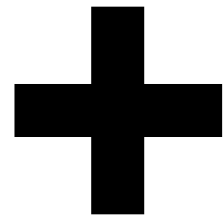
[illegible]

Level 4, 222 Clarence St
Sydney NSW 2000 Australia

Plus Architecture Pty. Ltd
ACN 600506303

Melbourne Sydney
Brisbane Western Australia
Christchurch Auckland

Telephone +61 2 8823 7000
Instagram #plusarchitecture

Nom. Registered Architect (NSW): Amit Julka 10002

arch@plusarchitecture.com.au
www.plusarchitecture.com.au

PROJECT
Teloepa Masterplan
Lot 5-7 Teloepa 2117
Stage 1A Residential

In accepting and utilizing this document the recipient agrees that ##### ACM ##### retain all common law, statutory law and other rights including copyright and intellectual property rights. The recipient agrees not to use this document for any purpose other than its intended use; to waive all claims against ##### resulting from unauthorized changes; or to reuse the document or other projects without the prior written consent of #####. Under no circumstances shall transfer of this document be deemed a sale. ##### makes no warranties of fitness for any purpose. The Bidder/Contractor shall verify job dimensions prior to any work commencing. Figured dimensions shall take precedence over scaled work.

DRAWING TITLE
**STAGE 1 - OVERALL
NORTH ELEVATION**

SCALE
1:250 @A1

DATE
17/02/2020

DRAWN
JS, DF, AX, PM

JOB NO.
.....

20320

PLOT DATE
16/07/2021

CHECKED
RP, JS

DRAWING NO
PLA-1

PLA-A

DA SUBMISSION

REVISION

8

- FINISHES LEGEND:
- PF1 OFF-WHITE PAINT FINISH
PF2 DARK COLOUR 'MONUMENT' PAINT FINISH
BR1 DARK RED/BROWN TONE BRICK
BR2 DARK RED/BROWN TONE BRICK PERFORATION EXPRESSED
BR3 OFF-WHITE TONE BRICK
BR4 OFF-WHITE TONE BRICK PERFORATION EXPRESSED
- CR1 PRECAST CONCRETE WITH NAWKAW OFF-WHITE PENETRATING PAINT
- FC1 EQUITONE LINES DARK
FC2 EQUITONE LINES LIGHT
FM1 FLAT MATT BLACK METAL FENCE / BALLUSTRADE
- GL1 CLEAR GLASS
GL2 DARK GREY COLOURBACK GLASS
- LV1 OFF-WHITE POWDERCOATED ALUMINIUM LOUVRES
LV2 OFF WHITE PERFORATED SCREEN
- PC1 OFF-WHITE POWDERCOATED ALUMINIUM
PC2 FLAT MATT BLACK POWDERCOATED ALUMINIUM
PC3 BRONZE COLOUR POWDERCOATED ALUMINIUM
- TF1 TIMBERLOOK FINISH BATTEN SCREEN (INTERIORS LOBBY)
TF2 TIMBERLOOK FINISH PANEL (ENTRY LOBBY)

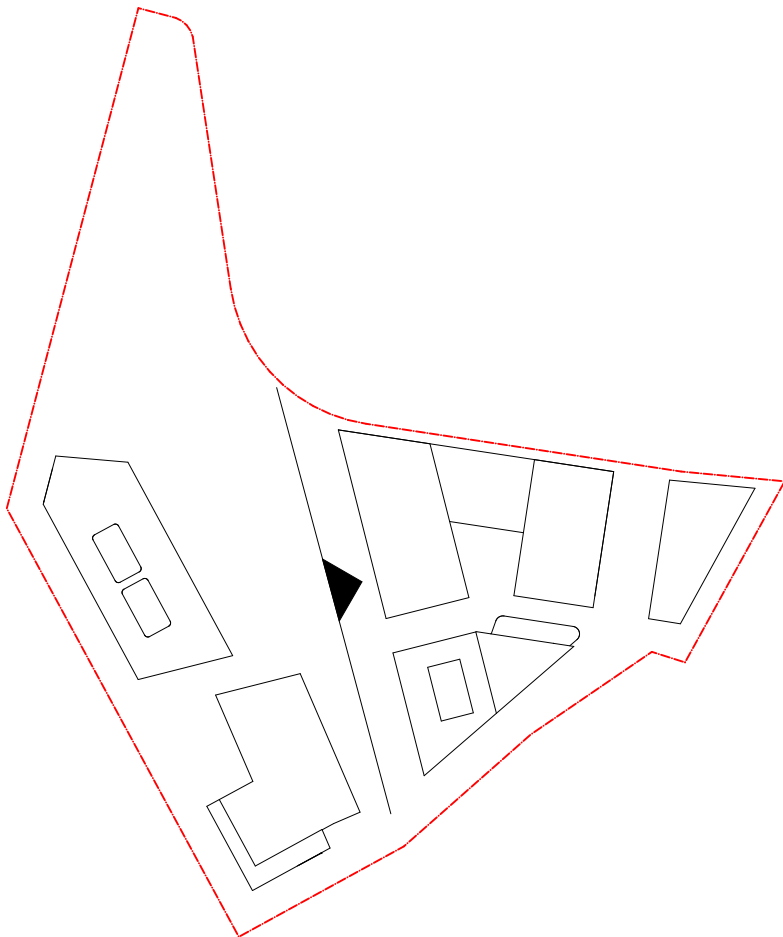

DATE	Issue Name	BY	CHK	NO.
12/07/2021	FOR INFORMATION			7
13/07/2021	FOR INFORMATION			8

CONSULTANTS			
MASTERPLAN	<input type="checkbox"/>	BATES SMART	T: 02 8354 5100
URBAN & LANDSCAPE	<input type="checkbox"/>	HASELL	T: 02 9101 2000
CIVIL ENGINEER	<input type="checkbox"/>	J WYNNEHAM PRINCE	T: 02 4720 5360
CPED / HERITAGE / TOWN PLANNING	<input type="checkbox"/>	URBIS	T: 02 8233 7621
TRAFFIC ENGINEER	<input type="checkbox"/>	ASON GROUP	T: 02 9083 6601
FIRE ENGINEER	<input type="checkbox"/>	AFFINITY FIRE	T: 02 9194 0590
ENVIRONMENTAL SERVICES	<input type="checkbox"/>	ENVIRONMENTAL EARTH SCIENCES	T: 02 9922 1777
GEOTECHNICAL ENGINEER	<input type="checkbox"/>	JK GEOTECHNICS	T: 02 9888 5000
MEP SERVICES	<input type="checkbox"/>	DSE	T: 02 9416 1177
BCA-PCA	<input type="checkbox"/>	CITY PLAN	T: 02 8270 3500

CONSULTANTS			
ACCESSIBILITY	<input type="checkbox"/>	WALL TO WALL CONSULTING	T: 0402 550 570
ACOUSTIC	<input type="checkbox"/>	WHITE NOISE CONSULTING	T: 0408 728 303
STRUCTURAL ENGINEER	<input type="checkbox"/>	ROBERT BIRD	T: 02 8246 3200
WASTE MANAGEMENT / WIND CONSULTANT	<input type="checkbox"/>	SLR	T: 02 9420 8166



Level 4, 222 Clarence St
Sydney NSW 2000 Australia
Plus Architecture Pty. Ltd
ACN 600506303

Melbourne
Brisbane
Christchurch

Sydney
Auckland

Telephone
Instagram

+61 2 8823 7000
#plusarchitecture

Nom. Registered
Architect (NSW): Amit Julka 10002
arch@plusarchitecture.com.au
www.plusarchitecture.com.au

PROJECT	DRAWING TITLE	SCALE	JOB NO.	REVISION
Telopea Masterplan Lot 5-7 Telopea 2117 Stage 1A Residential	STAGE 1 - OVERALL WEST ELEVATION	1:250 @A1		
In accepting and utilising this document the recipient agrees that #B#B ACN #B#B, remain all common law, statutory law and other rights including copyright and intellectual property rights. The recipient agrees not to use this document for any purpose other than its intended use, to waive all claims against #B#B resulting from unauthorised changes; or to reuse the document on other projects without the prior written consent of #B#B. Under no circumstances shall transfer of this document be deemed a sale. #B#B makes no warranties of fitness for any purpose. The Builder/Contractor shall verify job dimensions prior to any work commencing. Figured dimensions shall take precedence over scaled work.		DATE 17/02/2020	PLOT DATE 16/07/2021	
		DRAWN JS, DF, AX, PM	CHECKED RP, JS	
		DRAWING NO. 20320	PLA-AR-DA0272	8

- | FINISHES LEGEND: | |
|------------------|--|
| PF1 | OFF-WHITE PAINT FINISH |
| PF2 | DARK COLOUR 'MONUMENT' PAINT FINISH |
| BR1 | DARK RED/BROWN TONE BRICK |
| BR2 | DARK RED/BROWN TONE BRICK PERFORATION EXPRESSED |
| BR3 | OFF-WHITE TONE BRICK |
| BR4 | OFF-WHITE TONE BRICK PERFORATION EXPRESSED |
| CR1 | PRECAST CONCRETE WITH NAWKAW OFF-WHITE PENETRATING PAINT |
| FC1 | EQUITONE LINES DARK |
| FC2 | EQUITONE LINES LIGHT |
| FM1 | FLAT MATT BLACK METAL FENCE / BALLUSTRADE |
| GL1 | CLEAR GLASS |
| GL2 | DARK GREY COLOURBACK GLASS |
| LV1 | OFF-WHITE POWDERCOATED ALUMINIUM LOUVRES |
| LV2 | OFF WHITE PERFORATED SCREEN |
| PC1 | OFF-WHITE POWDERCOATED ALUMINIUM |
| PC2 | FLAT MATT BLACK POWDERCOATED ALUMINIUM |
| PC3 | BRONZE COLOUR POWDERCOATED ALUMINIUM |
| TF1 | TIMBERLOOK FINISH BATTEN SCREEN (INTERIORS LOBBY) |
| TF2 | TIMBERLOOK FINISH PANEL (ENTRY LOBBY) |

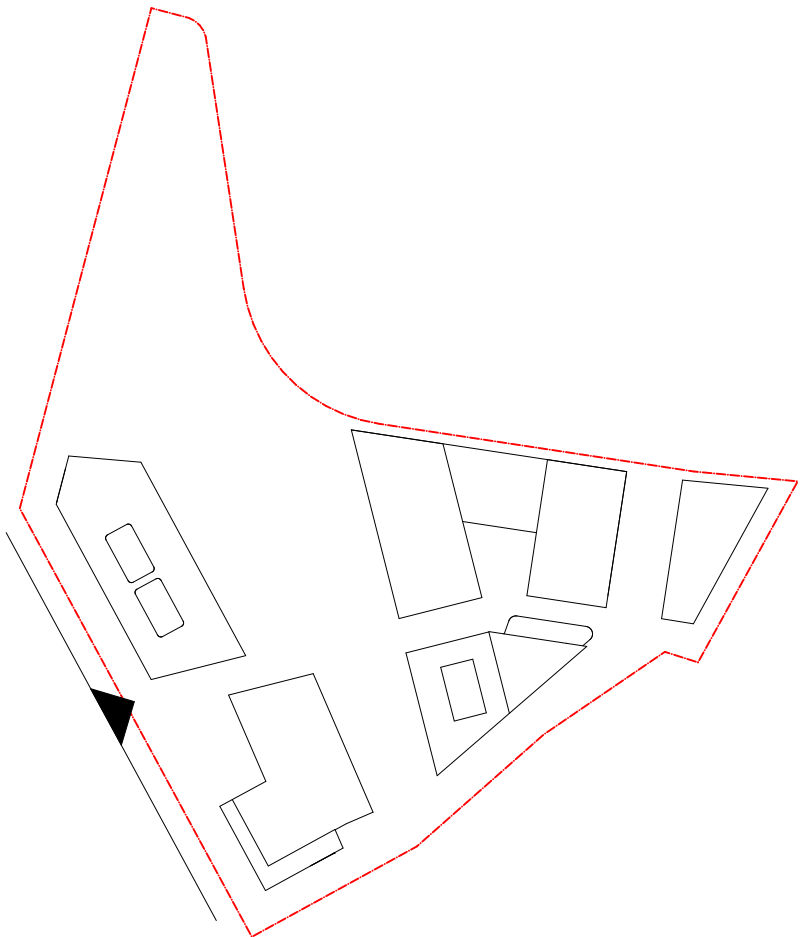
[illegible]

CONSULTANTS		
MASTERPLAN	<input type="checkbox"/>	BATES SMART T. 02 8354 5100
URBAN & LANDSCAPE	<input type="checkbox"/>	HASELL T. 02 9101 2000
CIVIL ENGINEER	<input type="checkbox"/>	J V WYNDHAM PRINCE T. 02 4720 3368
CP/ED / HERITAGE / TOWN PLANNING	<input type="checkbox"/>	URBIS T. 02 8233 7211
TRAFFIC ENGINEER	<input type="checkbox"/>	ASOM GROUP T. 02 9083 6611
FIRE ENGINEER	<input type="checkbox"/>	AFFINITY FIRE T. 02 9194 0590
ENVIRONMENTAL SERVICES	<input type="checkbox"/>	ENVIRONMENTAL EARTH SCIENCES T. 02 9522 1771
GEO/TECHNICAL ENGINEER	<input type="checkbox"/>	KJ GEOTECHNICS T. 02 9588 5000
MEP SERVICES	<input type="checkbox"/>	DSE T. 02 9416 1177
BCA-PCA	<input type="checkbox"/>	CITY PLAN T. 02 8270 3500

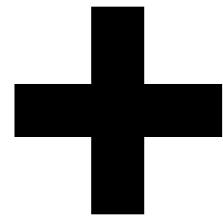
[illegible]

Level 4, 222 Clarence St
Sydney NSW 2000 Australia

Plus Architecture Pty. Ltd
ACN 600506303

Melbourne Sydney
Brisbane Western Australia
Christchurch Auckland

Telephone +61 2 8823 7000
Instagram #plusarchitecture

Nom. Registered Architect (NSW): Amit Julka 10002

arch@plusarchitecture.com.au
www.plusarchitecture.com.au

PROJECT Teloepa Masterplan Lot 5-7 Teloepa 2117 Stage 1A Residential	DRAWING TITLE STAGE 2 - OVERALL WEST ELEVATION	SCALE 1:250 @A1	
		DATE 16/02/2020	PLOT DATE 16/07/2021
		DESIGN J.S. DAW, AS, PM	CHECKED RP, JS
		JOB NO. 20320	DRAWING NO. PLA-AR-DA0273
REVISION 8			

PF1	OFF-WHITE PAINT FINISH
PF2	DARK COLOUR 'MONUMENT' PAINT FINISH
BR1	DARK RED/BROWN TONE BRICK
BR2	DARK RED/BROWN TONE BRICK PERFORATION EXPRESSED
BR3	OFF-WHITE TONE BRICK
BR4	OFF-WHITE TONE BRICK PERFORATION EXPRESSED
CR1	PRECAST CONCRETE WITH NAWKAW OFF-WHITE PENETRATING PAINT
EQ1	EQUITONE LINES DARK
EQ2	EQUITONE LINES LIGHT
FM1	FLAT MATT BLACK METAL FENCE / BALLUSTRADE
GL1	CLEAR GLASS
GL2	DARK GREY COLOURBACK GLASS
LV1	OFF-WHITE POWDERCOATED ALUMINIUM LOUVRES
LV2	OFF WHITE PERFORATED SCREEN
PC1	OFF-WHITE POWDERCOATED ALUMINIUM
PC2	FLAT MATT BLACK POWDERCOATED ALUMINIUM
PC3	BRONZE COLOUR POWDERCOATED ALUMINIUM
TF1	TIMBERLOOK FINISH BATTEN SCREEN (INTERIORS LOBBY)
TF2	TIMBERLOOK FINISH PANEL (ENTRY LOBBY)



CONSULTANTS		
MASTERPLAN	<input type="checkbox"/>	BATES SMART T. 02 8354 5100
URBAN & LANDSCAPE	<input type="checkbox"/>	HASELL T. 02 9101 2000
CIVIL ENGINEER	<input type="checkbox"/>	J WYNDENHAM PRINCE T. 02 4720 3638
CPED / HERITAGE / TOWN PLANNING	<input type="checkbox"/>	URS T. 02 8233 7261
TRAFFIC ENGINEER	<input type="checkbox"/>	SAIBS T. 02 9593 9091
FIRE ENGINEER	<input type="checkbox"/>	AFFINITY FIRE T. 02 9184 0959
ENVIRONMENTAL SERVICES	<input type="checkbox"/>	ENVIRONMENTAL EARTH SCIENCES T. 02 9932 1777
GEOTECHNICAL ENGINEER	<input type="checkbox"/>	JK GEOTECHNICS T. 02 9888 5000
MEP SERVICES	<input type="checkbox"/>	DSE T. 02 9416 1177
BCA-PCA	<input type="checkbox"/>	CITY PLAN T. 02 8270 3500

[illegible]

Melbourne Sydney
Brisbane Western Australia
Christchurch Auckland

Telephone +61 2 8823 7000
Instagram #plusarchitecture

Nom. Registered Architect (NSW): Amit Julka 10002

arch@plusarchitecture.com.au
www.plusarchitecture.com.au

PROJECT Telopea Masterplan Lot 5-7 Telopea 2117 Stage 1A Residential	DRAWING TITLE STAGE 2 - OVERALL EAST ELEVATION	SCALE 1:250 @A1		
		DATE 16/02/2020	PLOT DATE 16/02/2021	
		JS, DF, AX, PM	CHECKED RP, JS	
<p>In accepting and utilizing this document the recipient agrees that RPW ARCHITECTS, hereinafter referred to as "RPW", shall be the sole author of the design and shall retain all common law, statutory law and other rights including copyright and intellectual property rights. The recipient agrees not to use the document for any purpose other than as intended use or to use it against RPW resulting from unauthorised changes; to or to reuse the document on other projects without the prior written consent of RPW. Under no circumstances shall the recipient be deemed to be RPW making no warranties of fitness for any purpose.</p> <p>The Builder/Contractor shall verify job dimensions prior to any work commencing. Figured dimensions shall take precedence over scaled work.</p>		JOB NO.	DRAWING NO.	REVISION
		20320	PLA-AR-DA0274	8

- FINISHES LEGEND:
- PF1 OFF-WHITE PAINT FINISH
PF2 DARK COLOUR 'MONUMENT' PAINT FINISH
BR1 DARK RED/BROWN TONE BRICK
BR2 DARK RED/BROWN TONE BRICK PERFORATION EXPRESSED
BR3 OFF-WHITE TONE BRICK
BR4 OFF-WHITE TONE BRICK PERFORATION EXPRESSED
- CR1 PRECAST CONCRETE WITH NAWKAW OFF-WHITE PENETRATING PAINT
- FC1 EQUITONE LINES DARK
FC2 EQUITONE LINES LIGHT
FM1 FLAT MATT BLACK METAL FENCE / BALLUSTRADE
- GL1 CLEAR GLASS
GL2 DARK GREY COLOURBACK GLASS
- LV1 OFF-WHITE POWDERCOATED ALUMINIUM LOUVRES
LV2 OFF WHITE PERFORATED SCREEN
- PC1 OFF-WHITE POWDERCOATED ALUMINIUM
PC2 FLAT MATT BLACK POWDERCOATED ALUMINIUM
PC3 BRONZE COLOUR POWDERCOATED ALUMINIUM
- TF1 TIMBERLOOK FINISH BATTEN SCREEN (INTERIORS LOBBY)
TF2 TIMBERLOOK FINISH PANEL (ENTRY LOBBY)



1 STAGE 2 - SOUTH ELEVATION
SCALE: 1:250@A1

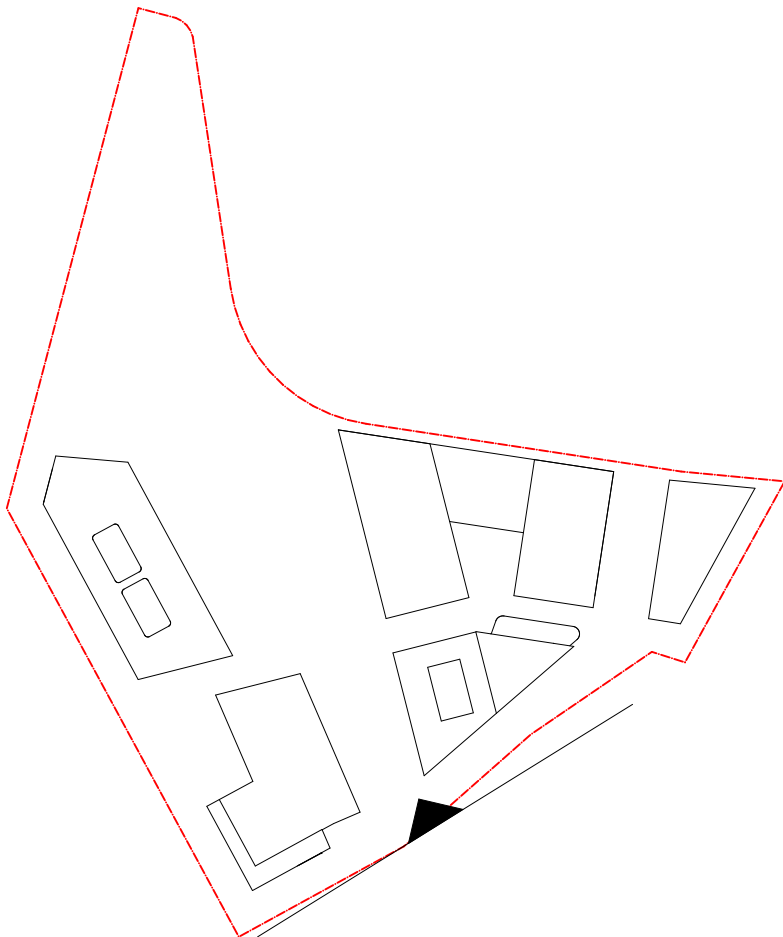

DATE	Issue Name	BY	CHK	NO.
12/07/2021	FOR INFORMATION			7
13/07/2021	FOR INFORMATION			8

CONSULTANTS			
MASTERPLAN	<input type="checkbox"/>	BATES SMART	T: 02 8354 5100
URBAN & LANDSCAPE	<input type="checkbox"/>	HASELL	T: 02 9101 2000
CIVIL ENGINEER	<input type="checkbox"/>	J WYNDENHAM PRINCE	T: 02 4720 3366
CPTED / HERITAGE / TOWN PLANNING	<input type="checkbox"/>	URBIS	T: 02 8233 7621
TRAFFIC ENGINEER	<input type="checkbox"/>	ASON GROUP	T: 02 9083 6601
FIRE ENGINEER	<input type="checkbox"/>	AFFINITY FIRE	T: 02 9194 0590
ENVIRONMENTAL SERVICES	<input type="checkbox"/>	ENVIRONMENTAL EARTH SCIENCES	T: 02 9922 1777
GEOTECHNICAL ENGINEER	<input type="checkbox"/>	JK GEOTECHNICS	T: 02 9888 5000
MEP SERVICES	<input type="checkbox"/>	DSE	T: 02 9416 1177
BCA-PCA	<input type="checkbox"/>	CITY PLAN	T: 02 8270 3500

CONSULTANTS			
ACCESSIBILITY	<input type="checkbox"/>	WALL TO WALL CONSULTING	T: 0402 550 570
ACOUSTIC	<input type="checkbox"/>	WHITE NOISE CONSULTING	T: 0408 728 303
STRUCTURAL ENGINEER	<input type="checkbox"/>	ROBERT BIRD	T: 02 8246 5200
WASTE MANAGEMENT / WIND CONSULTANT	<input type="checkbox"/>	SLR	T: 02 9428 8166



Level 4, 222 Clarence St
Sydney NSW 2000 Australia
ACN 600506303

Melbourne
Brisbane
Christchurch

Sydney
Australia
Auckland

Telephone
Instagram

+61 2 8823 7000
#plusarchitecture

Nom. Registered
Architect (NSW): Amit Julka 10002
arch@plusarchitecture.com.au
www.plusarchitecture.com.au

PROJECT Telopea Masterplan Lot 5-7 Telopea 2117 Stage 1A Residential	DRAWING TITLE STAGE 2 - OVERALL SOUTH ELEVATION	SCALE 1:250 @A1		REVISION 8
		DATE 17/02/2020	PLOT DATE 16/07/2021	
		DRAWN JS, DF, AX, PM	CHECKED RP, JS	
		JOB NO. 20320	DRAWING NO. PLA-AR-DA0275	