

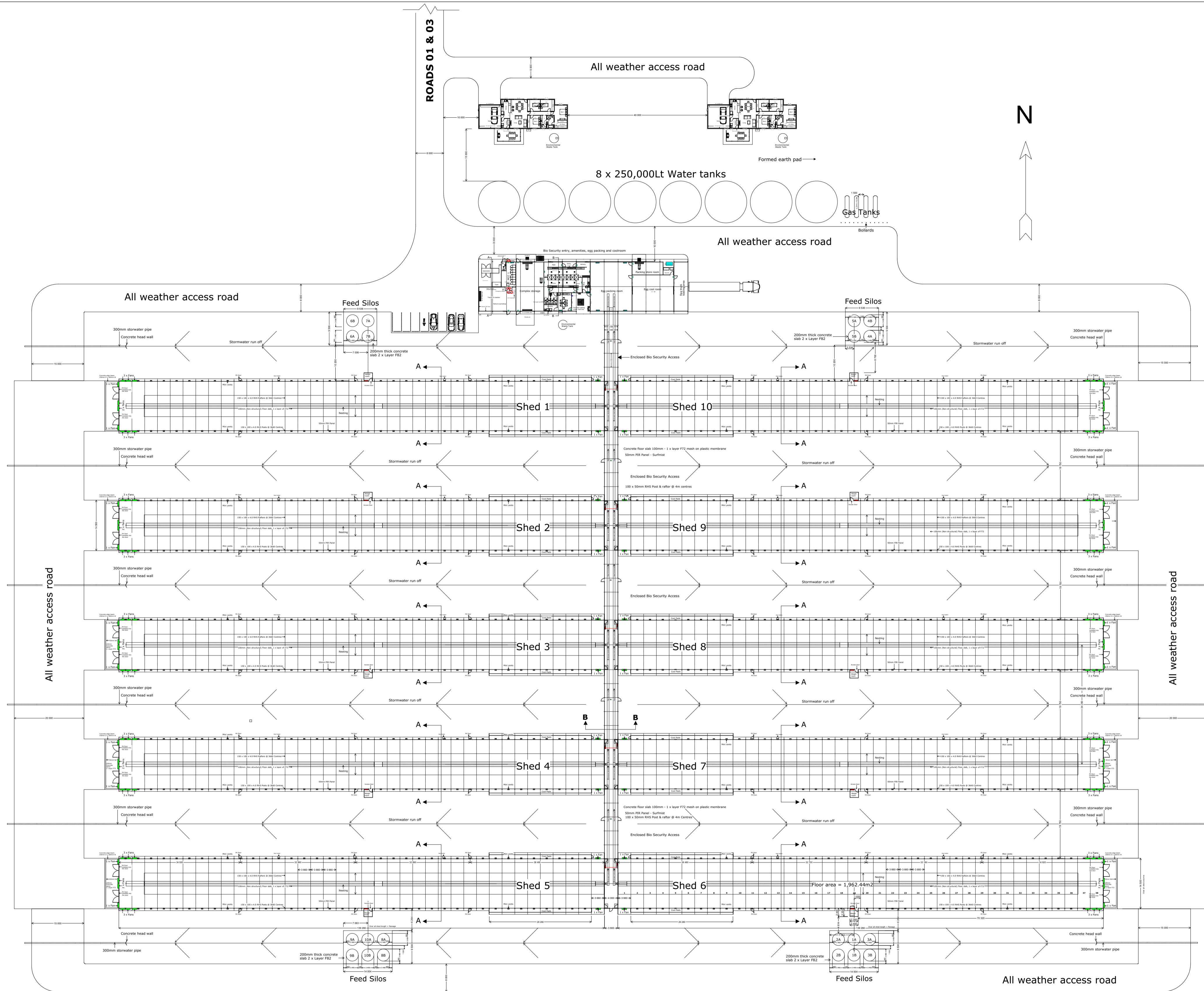

Baiada

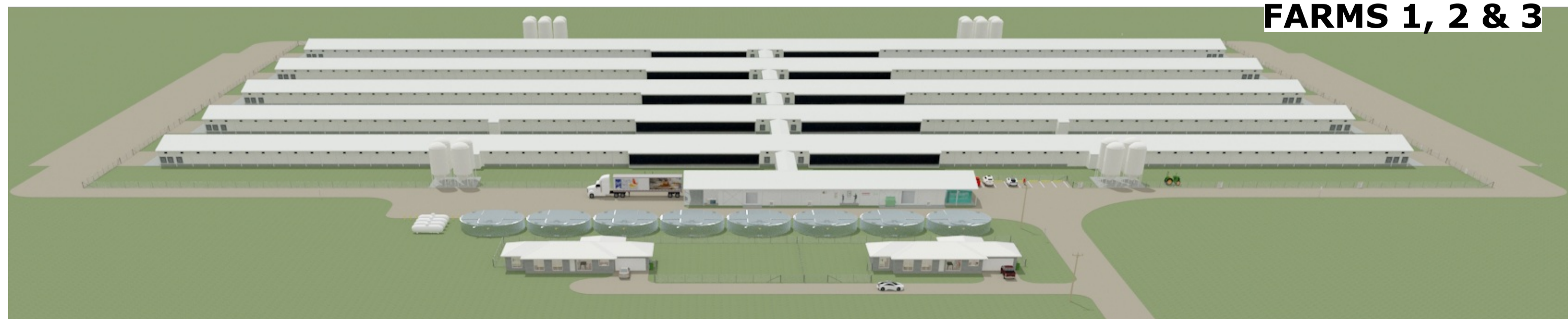

### FARMS 1, 2 & 3



Property known as "Summerfield" 598 hectares (1477 acres)  
 1130 Gooloogong Road, Lot 1 DP1022013, Lots 1 to 3  
 DP1206485 & Lot 22 DP 866857 At Grenfell, Local government  
 area Weddin, Parish of Melyra, County of Forbes

<b>Description:</b> Farms 1, 2 & 3 site plan	Prepared by: David Donaldson
<b>Project:</b> 4 x 10 x Shed Farms 1,2,3 & 4	<b>Date:</b> 8th March 2022
<b>Client:</b>	<b>Scale:</b> 1 : 600
<b>Baiada Poultry Pty Limited</b>	<b>Revision No:</b>
	<b>Drawn:</b> Drawing number:
	<b>DD</b> 1 of 6

Contractors shall verify all dimensions before starting works, Do not scale from drawings. Contact David Donaldson 0428 237 467 david.donaldson@baiada.com.au



Baiada

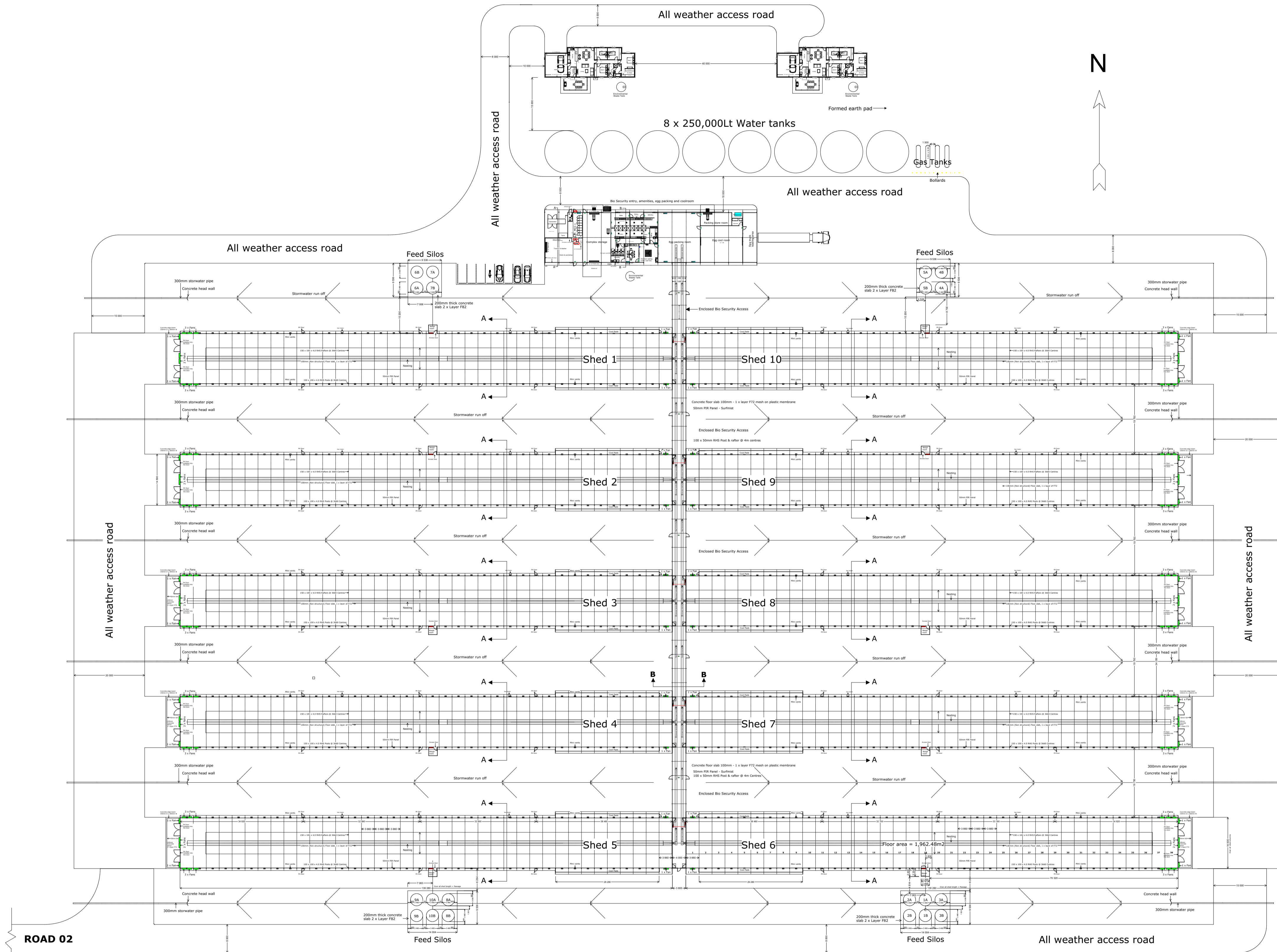

### FARM 4

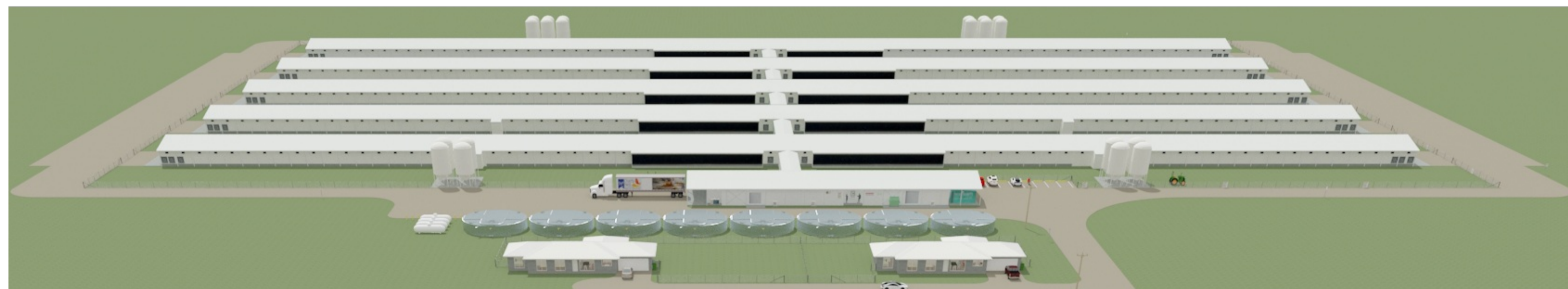

Property known as "Summerfield" 598 hectares (1477 acres)  
 1130 Gooloogong Road, Lot 1 DP1022013, Lots 1 to 3  
 DP1206485 & Lot 22 DP 866857 At Grenfell, Local government  
 area Weddin, Parish of Melyra, County of Forbes

<b>Description:</b> Farms 4 site plan	Prepared by: David Donaldson
<b>Project:</b> 4 x 10 x Shed Farms 1,2,3 & 4	<b>Date:</b> 8th March 2022
<b>Client:</b>	<b>Scale:</b> 1 : 600
<b>Baiada Poultry Pty Limited</b>	<b>Revision No:</b>
<b>DD</b>	<b>Drawn:</b> Drawing number: 2 of 6

Contractors shall verify all dimensions before starting works, Do not scale from drawings. Contact David Donaldson 0428 237 467 david.donaldson@baiada.com.au



Elevation looking South East



Elevation looking North West



Elevation looking South West



Elevation looking North East

Property known as "Summerfield" 598 hectares (1477 acres)  
1130 Gooloogong Road, Lot 1 DP1022013, Lots 1 to 3  
DP1206485 & Lot 22 DP 866857 At Grenfell, Local government  
area Weddin, Parish of Melyra, County of Forbes

<b>Description:</b> Typical complex elevations	Prepared by: David Donaldson
<b>Project:</b> 4 x 10 x Shed Farms 1,2,3 & 4	<b>Date:</b> 8th March 2022
<b>Client:</b>	<b>Scale:</b> NA
	<b>Revision No:</b>
<b>Baiada Poultry Pty Limited</b>	<b>Drawn:</b> Drawing number:
	<b>DD</b> 3 of 6

Contractors shall verify all dimensions before starting works, Do not scale from drawings. Contact David Donaldson 0428 237 467 david.donaldson@baiada.com.au

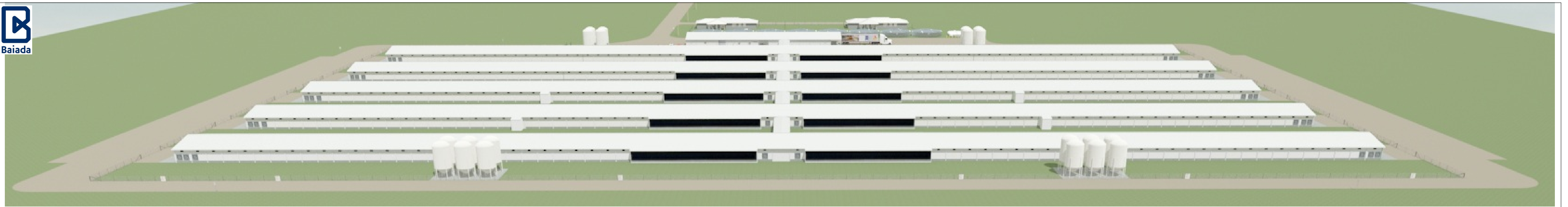

Elevation looking North

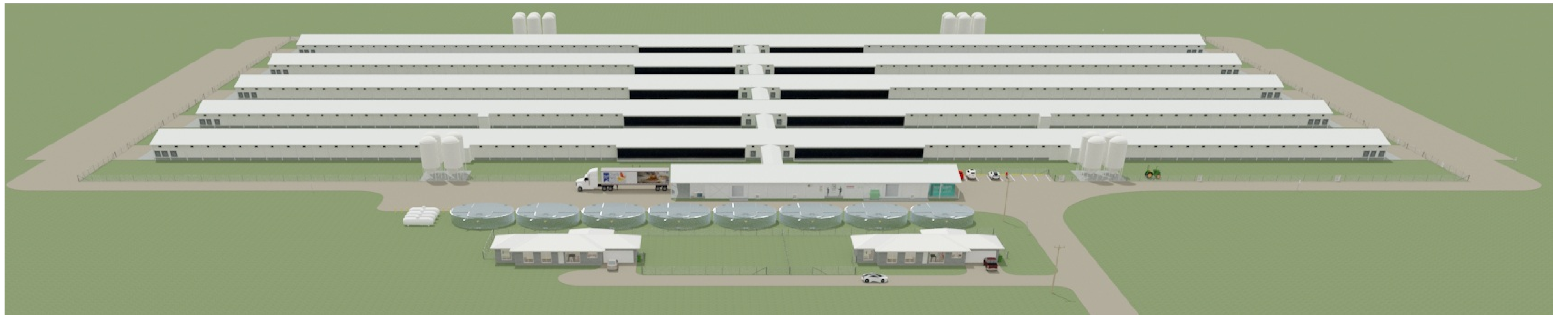

Elevation looking South



Elevation looking East



Elevation looking West

Property known as "Summerfield" 598 hectares (1477 acres)  
1130 Gooloogong Road, Lot 1 DP1022013, Lots 1 to 3  
DP1206485 & Lot 22 DP 866857 At Grenfell, Local government  
area Weddin, Parish of Melyra, County of Forbes

<b>Description:</b> Typical complex elevations	Prepared by: David Donaldson
<b>Project:</b> 4 x 10 x Shed Farms 1,2,3 & 4	<b>Date:</b> 8th March 2022
<b>Client:</b>	<b>Scale:</b> NA
 <b>Baiada Poultry Pty Limited</b>	<b>Revision No:</b>
	<b>Drawn:</b> Drawing number:
	<b>DD</b> 4 of 6

Contractors shall verify all dimensions before starting works, Do not scale from drawings. Contact David Donaldson 0428 237 467 david.donaldson@baiada.com.au

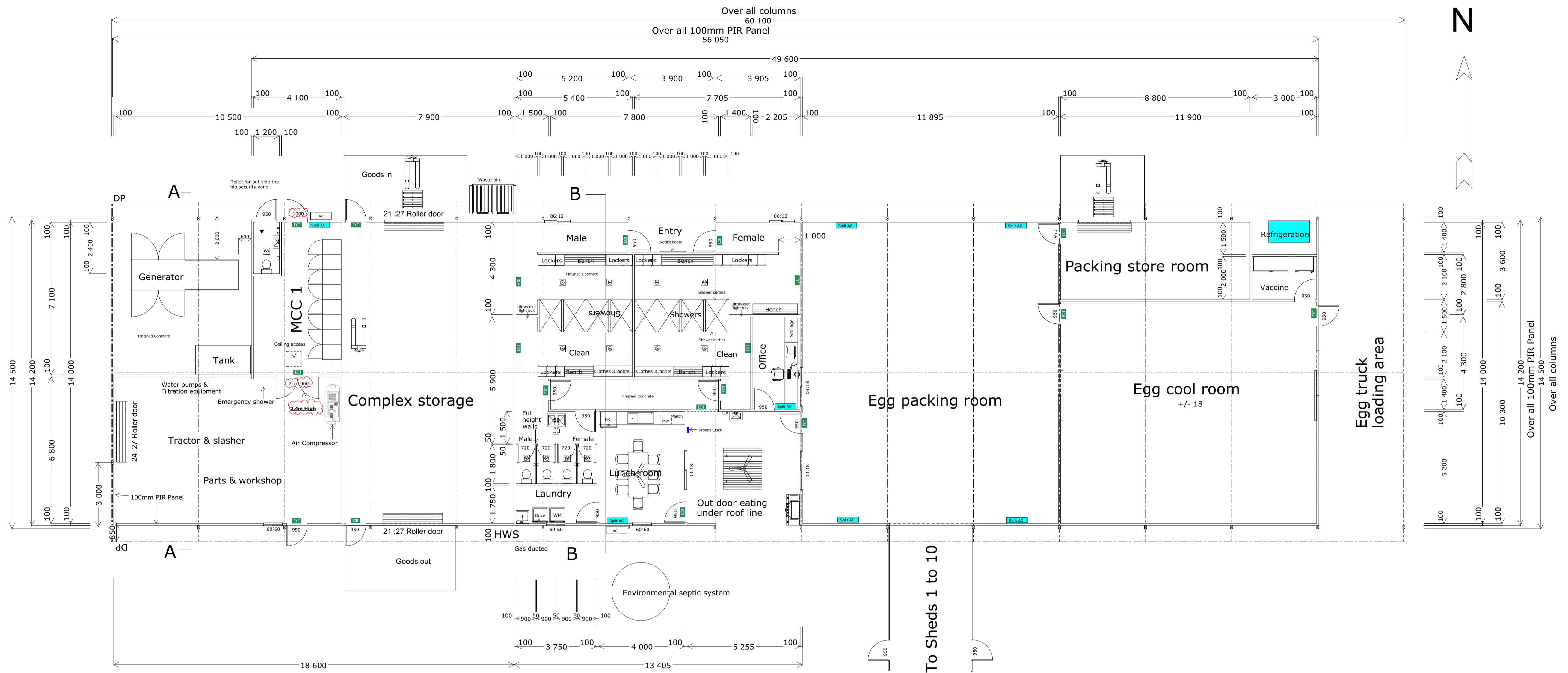

Bio Security entry, amenities, egg packing and coolroom floor plan

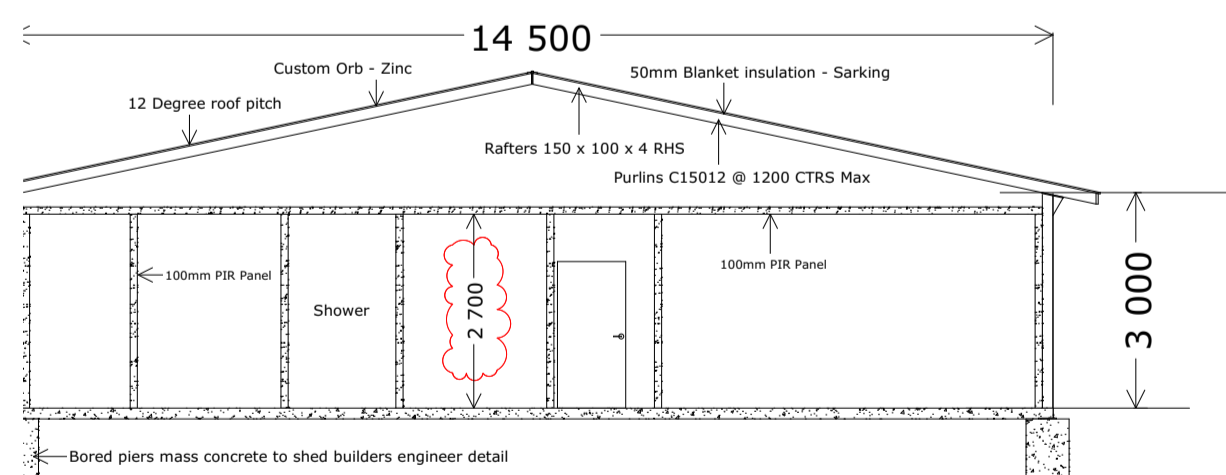

Amenities buildings - Section B - B

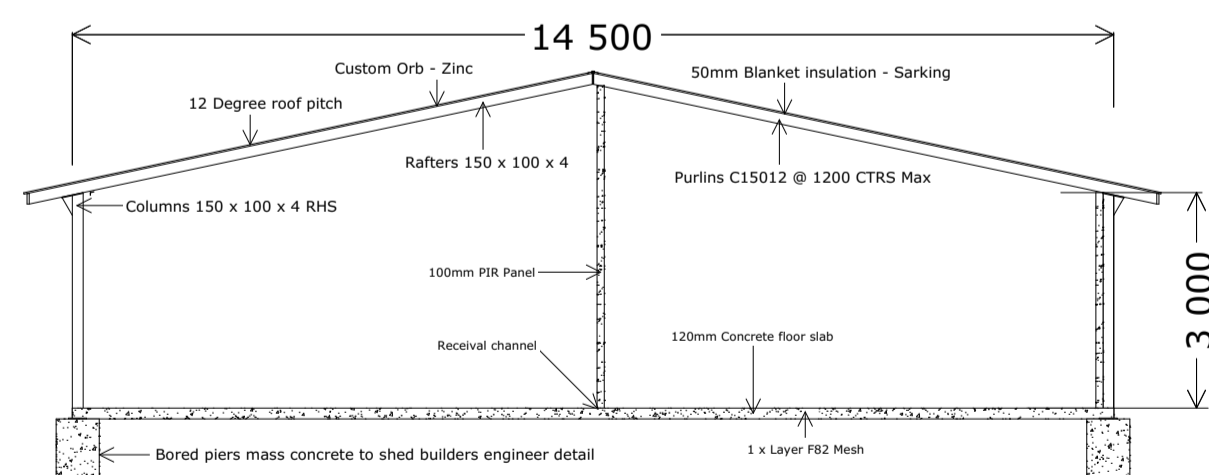

Amenities buildings - Section A - A



3D Image looking South East

Property known as "Summerfield" 598 hectares (1477 acres)  
 1130 Gooloogong Road, Lot 1 DP1022013, Lots 1 to 3  
 DP1206485 & Lot 22 DP 866857 At Grenfell, Local government  
 area Weddin, Parish of Melyra, County of Forbes

<b>Description:</b> Amenities, egg packing & egg cool room building	Prepared by: David Donaldson
<b>Project:</b> 4 x 10 x Shed Farms 1,2,3 & 4	<b>Date:</b> 8th March 2022
<b>Client:</b>	<b>Scale:</b> 1 : 100
<b>Baiaida Poultry Pty Limited</b>	<b>Revision No:</b>
	<b>Drawn:</b> Drawing number:
	<b>DD</b> 5 of 6

Contractors shall verify all dimensions before starting works, Do not scale from drawings. Contact David Donaldson 0428 237 467 david.donaldson@baiaida.com.au

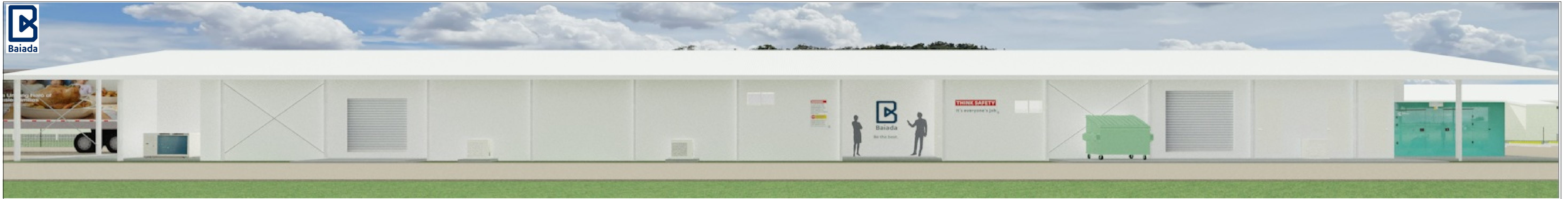

Elevation looking South

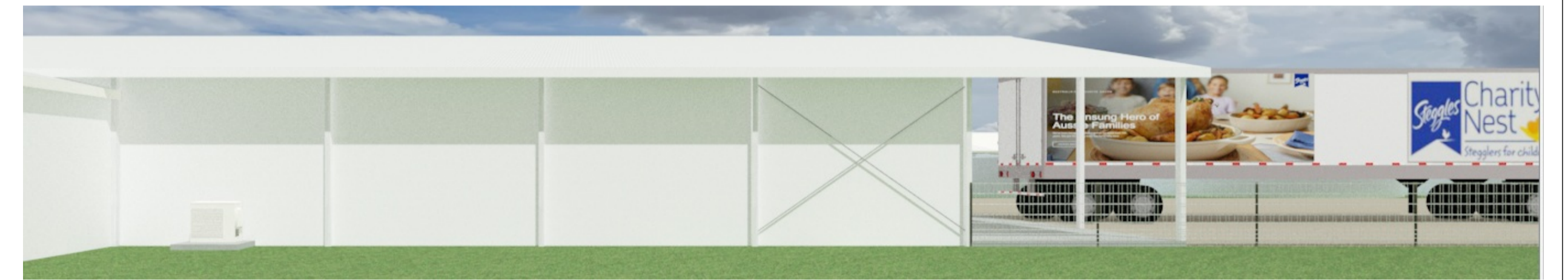
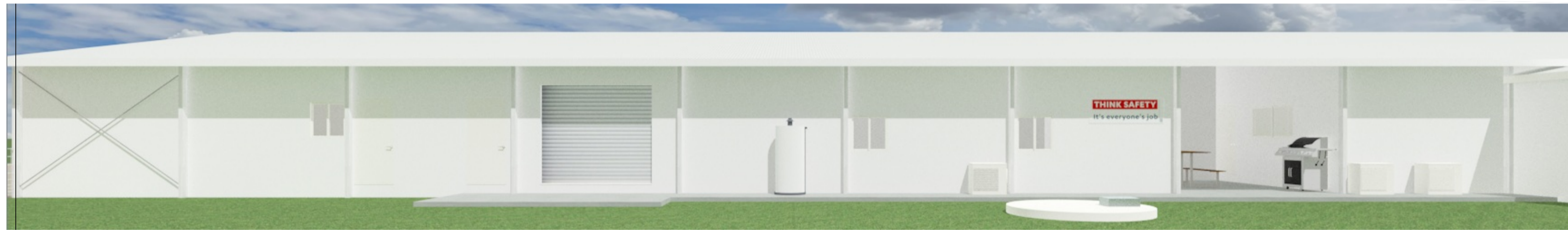

Elevation looking North



Elevation looking East



Elevation looking West

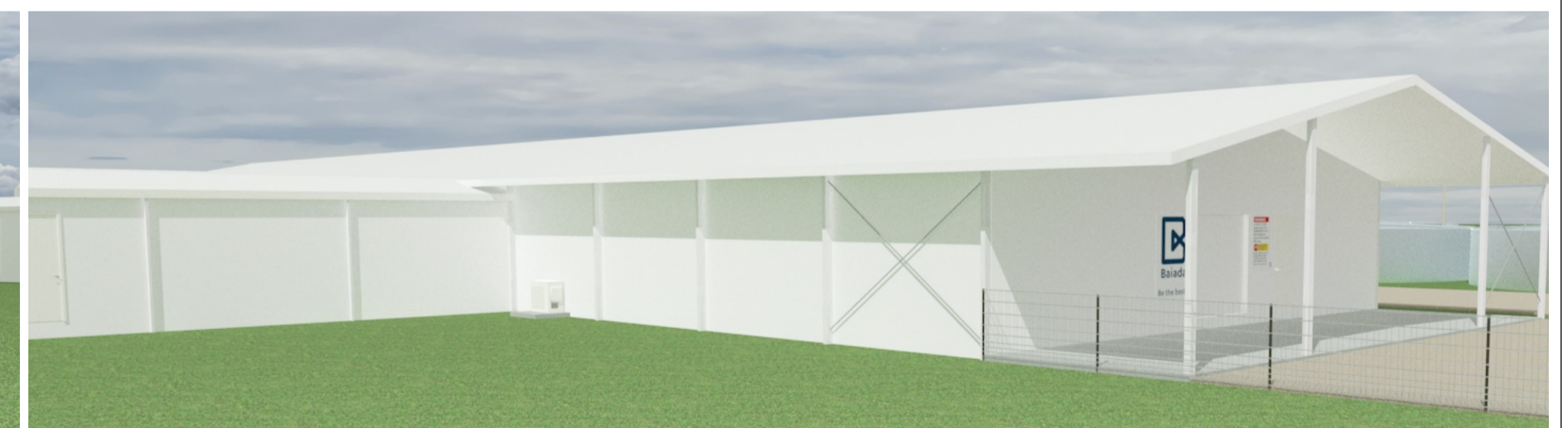

Property known as "Summerfield" 598 hectares (1477 acres)  
1130 Gooloogong Road, Lot 1 DP1022013, Lots 1 to 3  
DP1206485 & Lot 22 DP 866857 At Grenfell, Local government  
area Weddin, Parish of Melyra, County of Forbes

<b>Description:</b> Amenities, egg packing & egg cool room elevations	Prepared by: David Donaldson
<b>Project:</b> 4 x 10 x Shed Farms 1,2,3 & 4	<b>Date:</b> 8th March 2022
<b>Client:</b>	<b>Scale:</b> NA
 <b>Baiaida Poultry Pty Limited</b>	<b>Revision No:</b>
<b>DD</b>	<b>Drawn:</b> Drawing number: 6 of 6

Contractors shall verify all dimensions before starting works, Do not scale from drawings. Contact David Donaldson 0428 237 467 david.donaldson@baiaida.com.au

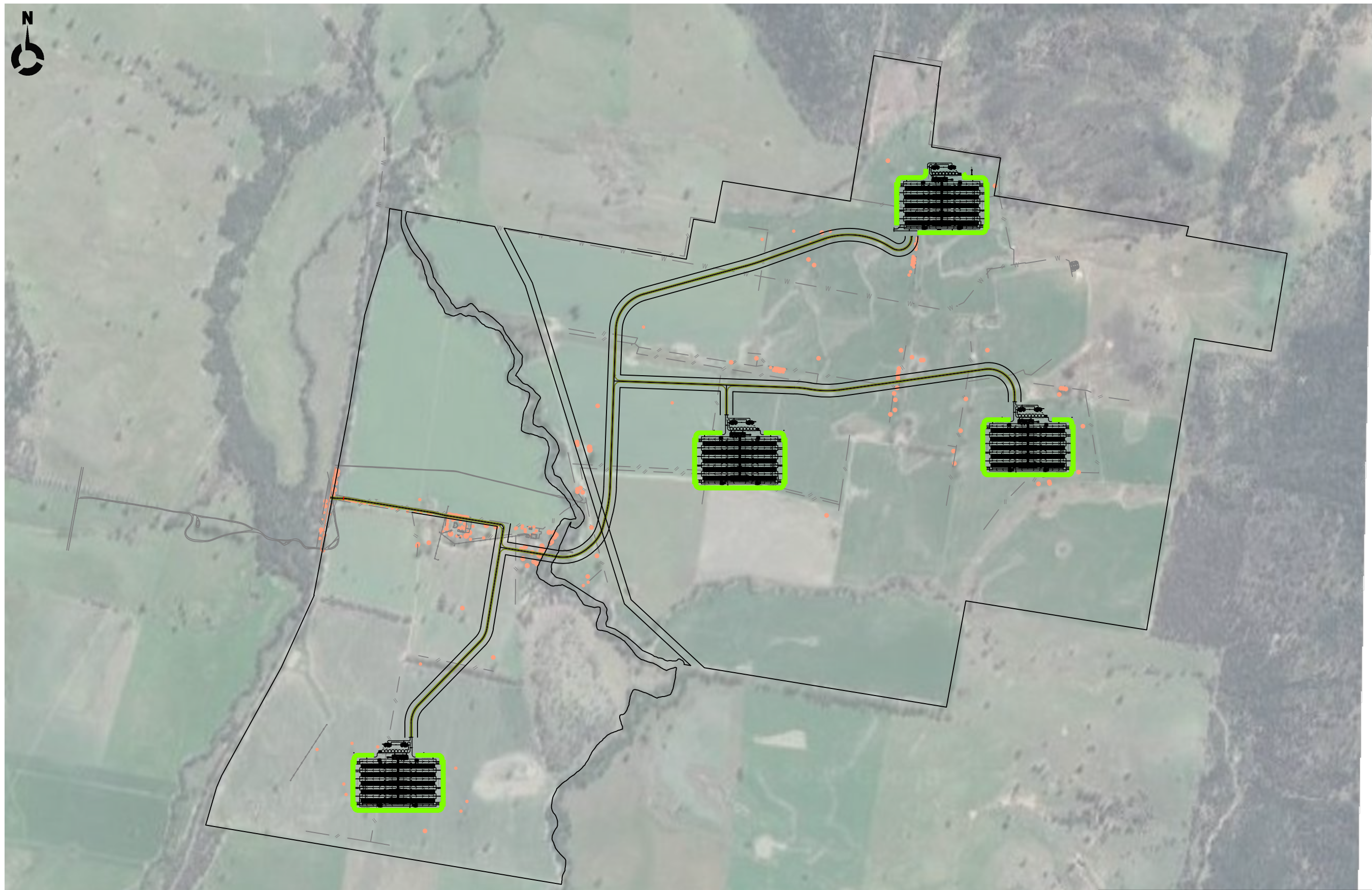

**LEGEND**  
 VEGETATION ENVIRONMENTAL BUFFERS / SCREEN: 3 ROWS OF TREES & 50% POROSITY

**NOT FOR CONSTRUCTION  
 CONCEPT DRAWINGS  
 FOR DISCUSSION PURPOSES ONLY**

REVISION	DESCRIPTION	BY	DATE
1	ORIGINAL ISSUE	D.O.	02.11.2021
2	LANDSCAPING UPDATE	T.Y.	26.11.2021
3	AMENDMENTS TO VEGETATED BUFFERS	D.O.	14.04.2021



Telephone: 07 3220 0288  
 Head Office: Level 11 / ICON PLACE  
 270 Adelaide Street, Brisbane Qld 4000  
 Address: PO Box 10824  
 Adelaide Street, Brisbane Qld 4000  
 Website: www.psaconsult.com.au

TOWN PLANNING | TRAFFIC ENGINEERING | TRANSPORT PLANNING | PROGRAM MANAGEMENT | INFRASTRUCTURE  
 ©Copyright

DRAWING TITLE  
 CLIENT  
 PROJECT  
 LOCATION

**LANDSCAPING PLAN**  
**BAIADA**  
**GRENFELL FARMS**  
 1130 GOOLOOGONG ROAD, GREENFELL, NSW

DRAWING DATE	APRIL 2022	DRAWN BY	D.O.
ORIGINAL SIZE	A1	CHECKED BY	N.B.
SCALE	SCALE A3: 1:15000	APPROVED BY	D.I.
SCALE 1:7500(A1)		PROJECT NO.	DRAWING NO.
		1090	SK06
			REVISION
			2