

www.dialbeforeyoudig.com.au



LEGEND (EXISTING - LIGHT PROPOSED - DARKER)
CENTRE LINE
KERB AND GUTTER
TOP OF BATTER
SURFACE DRAINAGE
EDGE OF BITUMEN SEAL
FENCELINE
SEWER MAIN (6 SIZE)
WATERMAIN (6 SIZE)
STORMWATER DRAINAGE
OVERHEAD POWER
UNDERGROUND ELECTRICAL

DESCRIPTION
TREE
SHRUB
SIGN
SEWER MANHOLE, INSPECTION PIT
DOWNPIPE & ROOFWATER OUTLET
POWER POLE
STREETLIGHT
GUIDE POST
WATER (HYDRANT, VALVE, METER)
TELSTRA PIT AND CABLES

APPROVED
DATE
J. Herdegen
23.12.20

Cad: 20415
Civilcad: 20415V04
Survey: J. Herdegen
Drawn: J. Herdegen
Designed: Not Applicable
Checked: M. Beath

Original A3 Drawing Scale Bar:
50.0 0.0 50.0 100.0
A3 Scale 1:5,000
Datum Description:
Approximate AHD & GDA 2020 systems
BASED on Government data provided
Refer to Survey Data Disclaimer notes

**BATH STEWART ASSOCIATES**  
DEVELOPMENT CONSULTANTS  
SURVEYORS - ENGINEERS - PLANNERS - PROJECT MANAGERS  
239 Marius Street TAMWORTH NSW 2340  
Telephone (02) 6766 5966 A.C.N. 002 745 020

office@bathstewart.com.au

This document / plan / drawing / sketch is the copyright property of Bath Stewart Associates Pty Ltd and shall not be copied or reproduced in part or whole, in any media without written approval, nor shall it be used except for the Development and Site Specified

**BAIADA PROPERTIES PTY LTD**  
**GOOLOOGONG ROAD GRENELL**  
Lots 1 to 3 DP 1206485, Lot 22 DP 866857  
& Lot 1 DP 1022013  
TOPOGRAPHIC & DETAIL SURVEY (Sheet 1 of 5)

Ref. No:  
**20415**  
Sheet No: 2 of 6  
Revision: A  
©Bath Stewart & Associates Pty Ltd



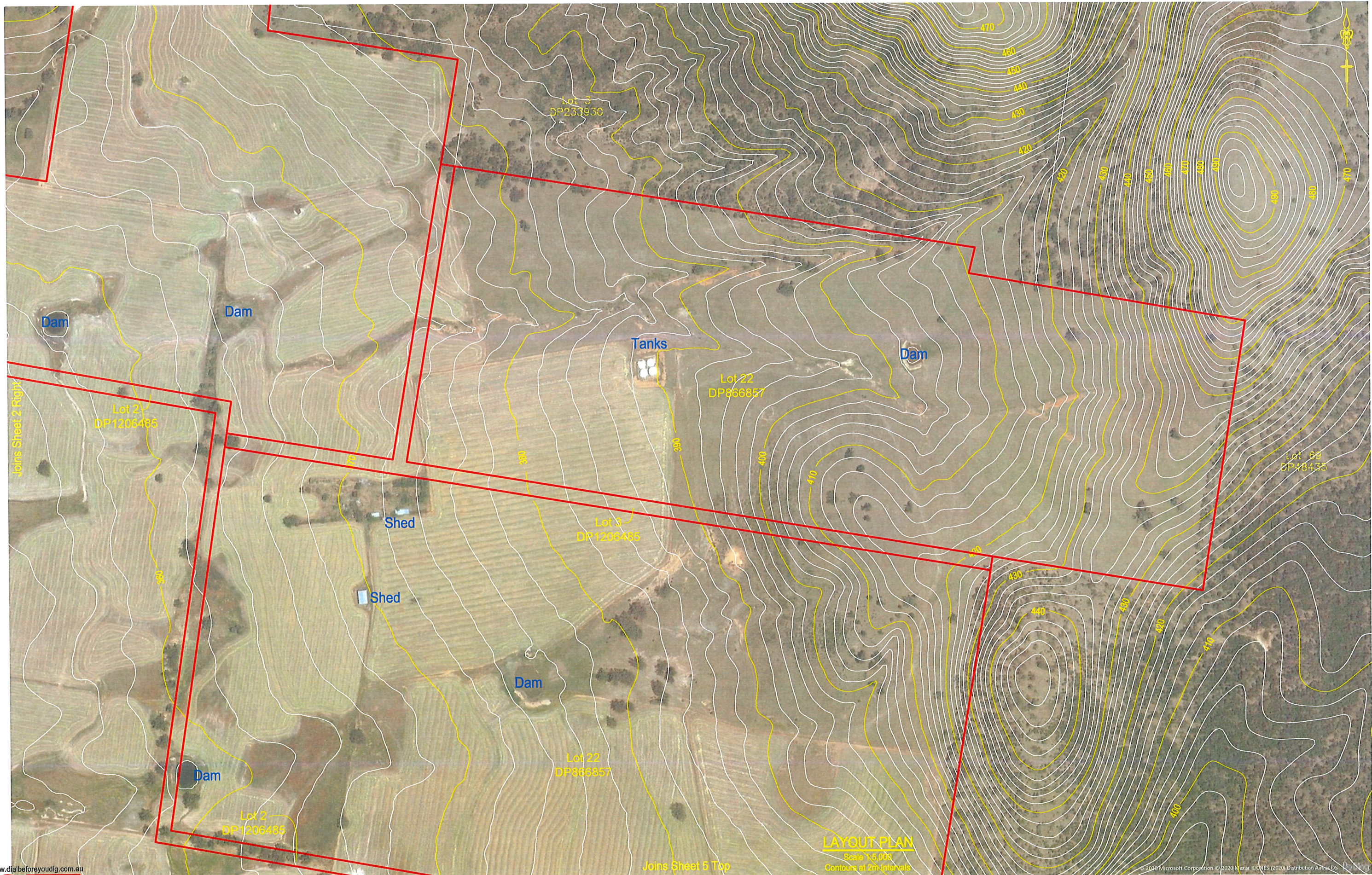

www.dialbeforeyoudig.com.au



LEGEND (EXISTING - LIGHT PROPOSED - DARKER)
CENTRE LINE
KERB AND GUTTER
TOP OF BATTER
SURFACE DRAINAGE
EDGE OF BITUMEN SEAL
FENCELINE
SEWER MAIN (6 SIZE)
STORMWATER DRAINAGE
OVERHEAD POWER
UNDERGROUND ELECTRICAL

Rev.	DESCRIPTION
1	Issued for Client's Information

APPROVED	DATE
J. Herdegen	23.12.20

Cad: 20415
Civilcad: 20415V04
Survey: J. Herdegen
Drawn: J. Herdegen
Designed: Not Applicable
Checked: M. Beath

Original A3 Drawing Scale Bar:
A3 Scale 1:5,000
50.0 0.0 50.0 100.0
Datum Description:
Approximate AHD & GDA 2020 systems
BASED on Government data provided
Refer to Survey Data Disclaimer notes

**BATH STEWART ASSOCIATES**  
DEVELOPMENT CONSULTANTS  
SURVEYORS - ENGINEERS - PLANNERS - PROJECT MANAGERS  
239 Maribus Street TAMWORTH NSW 2340  
Telephone (02) 6766 5966 A.C.N. 002 745 020  
office@bathstewart.com.au

This document / plan / drawing / sketch is the copyright property of Bath Stewart Associates Pty Ltd and shall not be copied or reproduced in part or whole, in any media without written approval, nor shall it be used except for the Development and Site Specified

**BAIADA PROPERTIES PTY LTD**  
**GOOLOOGONG ROAD GRENFELL**  
Lots 1 to 3 DP 1206485, Lot 22 DP 866857  
& Lot 1 DP 1022013  
TOPOGRAPHIC & DETAIL SURVEY (Sheet 2 of 5)

Ref. No:  
**20415**  
Sheet No: 3 of 6  
Revision: A  
©Bath Stewart & Associates Pty Ltd





www.dialbeforeyoudig.com.au



LEGEND (EXISTING — LIGHT PROPOSED — DARKER)
CENTRE LINE
KERB AND GUTTER
TOP OF BATTER
SURFACE DRAINAGE
EDGE OF BITUMEN SEAL
FENCELINE
SEWERMAIN (6 SIZE)
STORMWATER DRAINAGE
OVERHEAD POWER
UNDERGROUND ELECTRICAL

Rev.	DESCRIPTION	APPROVED	DATE
1	Issued for Client's Information	J. Herdegen	23.12.20

Cad: 20415
Civillead: 20415V04
Survey: J. Herdegen
Drawn: J. Herdegen
Designed: Not Applicable
Checked: M. Beath

Original A3 Drawing Scale Bar:  
50.0 0.0 50.0 100.0  
A3 Scale 1:5,000  
Datum Description:  
Approximate AHD & GDA 2020 systems  
BASED on Government data provided  
Refer to Survey Data Disclaimer notes

**BATH STEWART ASSOCIATES**  
DEVELOPMENT CONSULTANTS  
SURVEYORS — ENGINEERS — PLANNERS — PROJECT MANAGERS  
239 Marius Street TAMWORTH NSW 2340  
Telephone (02) 6766 5966 A.C.N. 002 745 020  
office@bstewart.com.au  
This document / plan / drawing / sketch is the copyright property of Bath Stewart Associates Pty Ltd and shall not be copied or reproduced in part or whole, in any media without written approval, nor shall it be used except for the Development and Site Specified

**BAIADA PROPERTIES PTY LTD**  
**GOOLOOGONG ROAD GRENFELL**  
Lots 1 to 3 DP 1206485, Lot 22 DP 866857  
& Lot 1 DP 1022013  
TOPOGRAPHIC & DETAIL SURVEY (Sheet 3 of 5)

Ref. No:  
**20415**  
Sheet No: 4 of 6  
Revision: A  
©Bath Stewart & Associates Pty Ltd



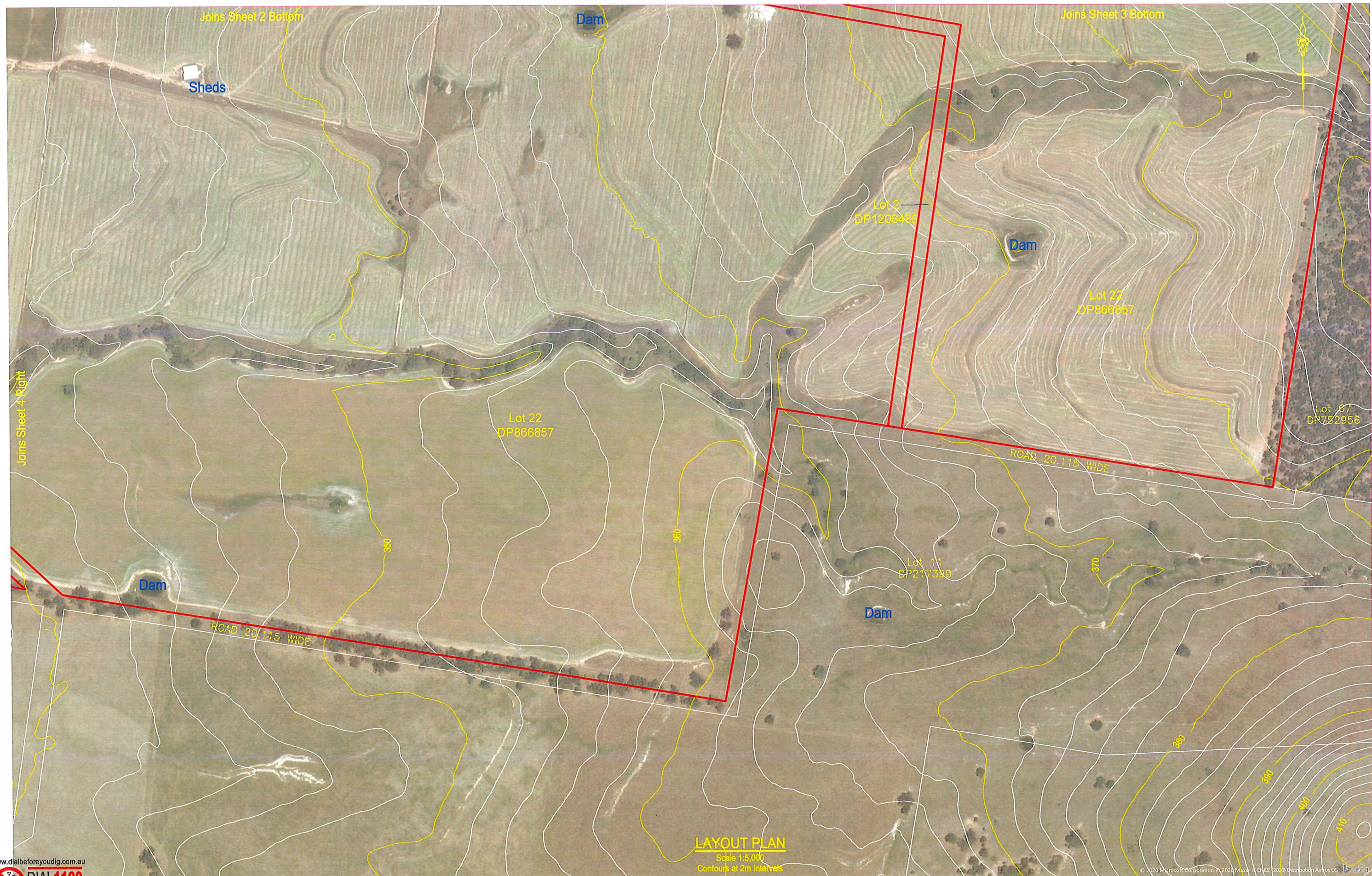

www.dialbeforeyoudig.com.au



LEGEND (EXISTING -- LIGHT PROPOSED -- DARKER)	
CENTRE LINE	---
KERB AND GUTTER	=====
TOP OF BATTER	-----
SURFACE DRAINAGE	~~~~~
EDGE OF BITUMEN SEAL	=====
FENCE LINE	=====
SEWER MAIN (6" & 12")	-----
STORMWATER DRAINAGE	-----
OVERHEAD POWER	-----
UNDERGROUND ELECTRICAL	-----
TREE	⊙
SHRUB	⊙
SIGN	⊙
SEWER MANHOLE, INSPECTION PIT	⊙
DOWNPIPE & ROOFWATER OUTLET	⊙
POWER POLE	⊙
STREETLIGHT	⊙
GUIDE POST	⊙
WATER (HYDRANT, VALVE, METER)	⊙
TELSTRA PIT AND CABLES	⊙

Rev.	DESCRIPTION	APPROVED	DATE
1	Issued for Client's Information	J. Herdegen	23.12.20

Cad:	20415
Civilcad:	20415V04
Survey:	J. Herdegen
Drawn:	J. Herdegen
Designed:	Not Applicable
Checked:	M. Beath

Original AS Drawing Scale Bar:
50.0 0.0 50.0 100.0
AS Scale 1:5,000
Datum Description:
Approximate AHD & GDA 2020 systems
BASED on Government data provided
Refer to Survey Data Disclaimer notes

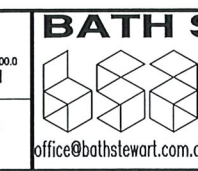

**BATH STEWART ASSOCIATES**  
DEVELOPMENT CONSULTANTS  
SURVEYORS - ENGINEERS - PLANNERS - PROJECT MANAGERS  
239 Marius Street TAMWORTH NSW 2340  
Telephone (02) 6766 5966 A.C.N. 002 745 020  
This document / plan / drawing / sketch is the copyright property of Bath Stewart Associates Pty Ltd and shall not be copied or reproduced in part or whole, in any media without written approval, nor shall it be used except for the Development and Site Specified

<b>BAIADA PROPERTIES PTY LTD</b> <b>GOOLOONGONG ROAD GRENFELL</b> Lots 1 to 3 DP 1206485, Lot 22 DP 866857 & Lot 1 DP 1022013 TOPOGRAPHIC & DETAIL SURVEY (Sheet 4 of 5)	Ref. No: <b>20415</b> Sheet No: 5 of 6 Revision: A © Bath Stewart & Associates Pty Ltd
--	--



