



Planning,
Industry &
Environment

Issued under the Environmental Planning and Assessment Act 1979

Approved Application: SSD-11920082

Signed: JC

Granted on: 1 December 2021

Sheet: 1 of 39

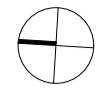

0 5 10 20m

GENERAL NOTES

- ALL DIMENSIONS AND EXISTING CONDITIONS SHALL BE CHECKED AND VERIFIED BY THE CONTRACTOR BEFORE PROCEEDING WITH THE WORK.
- ALL LEVELS RELATIVE TO 'AUSTRALIAN HEIGHT DATUM'.
- DO NOT SCALE DRAWINGS.
- USE FIGURED DIMENSIONS ONLY.

keyplan

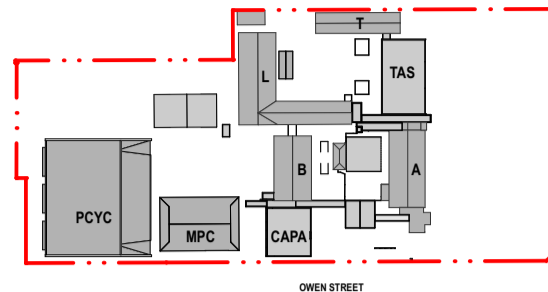

legend

- BOUNDARY LINE
- AREA UNDER ALTERNATIVE PLANNING PATHWAY
- PROPOSED REFURBISHMENT
- NEW CONSTRUCTION
- EXISTING TREES
- PROPOSED TREES

No. 18-20

No. 22

No. 24

No. 26

No. 28

No. 32

No. 34

No. 36

No. 37

05	14/4/21	SSDA	MJ
04	26/3/21	SSDA	KT
03	19/3/21	SSDA - Consultant Background Issue	AD
02	23/2/21	Draft SSDA 02	KT
01	12/2/21	Draft SSDA	MJ
rev	date	name	by
			chk

fjmt studio architecture interiors landscape urban community
sydney melbourne uk
Level 5, 70 King Street t +61 2 9251 7077 w fjmtstudio.com



project
Hastings Schools Port Macquarie
Hastings Secondary College
Port Macquarie NSW 2444

title
Site Plan - Proposed

scale 1:500 @ A1 first issued 12/2/21

project code sheet no. revision
HSPM SSDA-120010 05



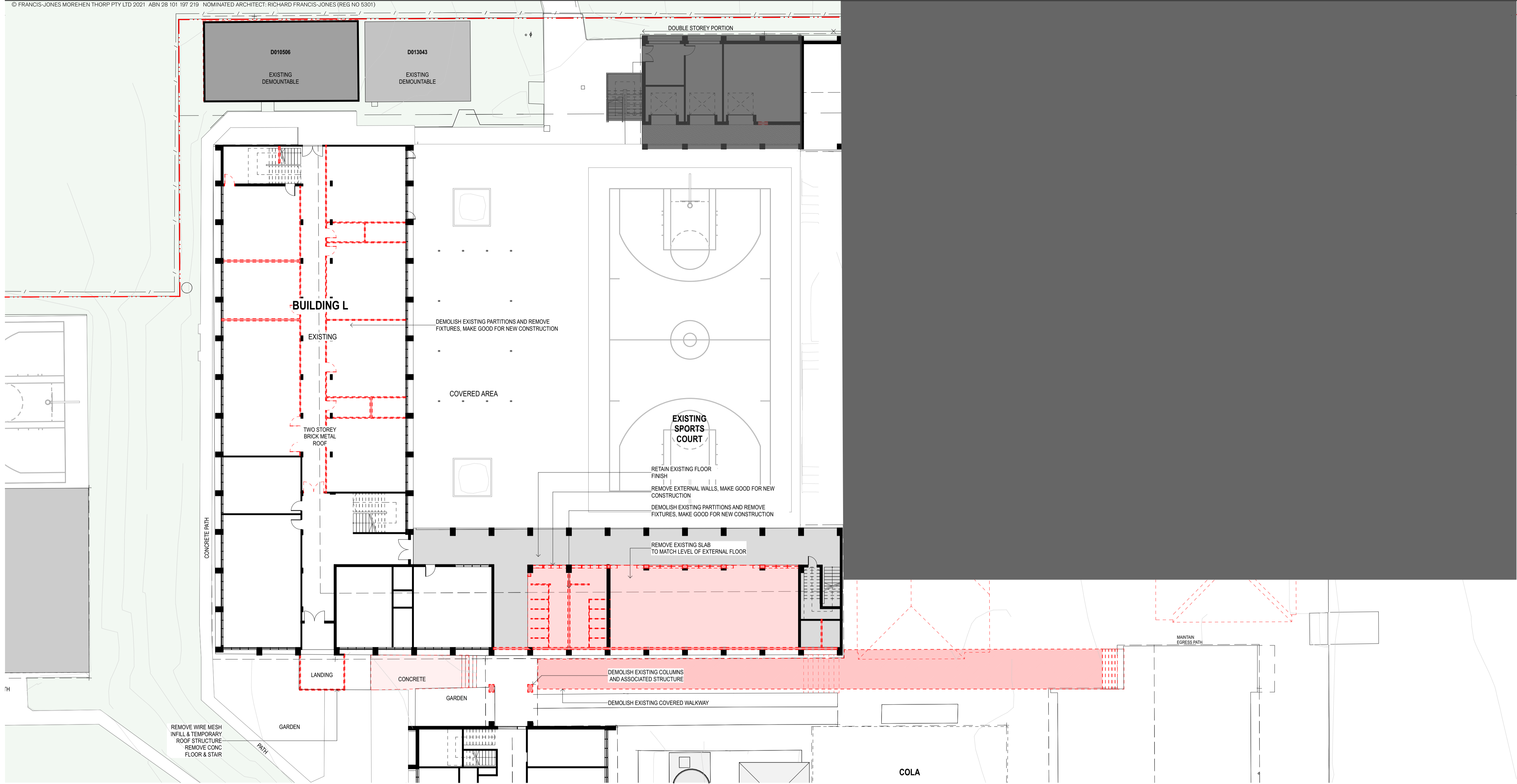

01 PLAN Lower Ground L and B
1:200

GENERAL NOTES

- ALL DIMENSIONS AND EXISTING CONDITIONS SHALL BE CHECKED AND VERIFIED BY THE CONTRACTOR BEFORE PROCEEDING WITH THE WORK.
- ALL LEVELS RELATIVE TO AUSTRALIAN HEIGHT DATUM.
- DO NOT SCALE DRAWINGS.
- USE FIGURED DIMENSIONS ONLY.

keyplan

legend

- BOUNDARY LINE
- AREA UNDER ALTERNATIVE PLANNING PATHWAY
- NEW WALL CONSTRUCTION
- EXISTING WALL CONSTRUCTION
- PROPOSED DEMOLITION
- EXISTING TREES
- PROPOSED TREES



Planning,
Industry &
Environment

Issued under the Environmental Planning and Assessment Act 1979

Approved Application: SSD-SSD-11920082 Signed: JC
Granted on: 1 December 2021 Sheet: 2 of 39

04	14/4/21	SSDA	MJ
03	26/3/21	SSDA	KT
02	23/2/21	Draft SSDA 02	KT
01	12/2/21	Draft SSDA	MJ
rev	date	name	by chk

fjmt studio architecture interiors landscape urban community
sydney melbourne uk
Level 5, 70 King Street t +61 2 9251 7077 w fjmtstudio.com



project
Hastings Schools Port Macquarie
Hastings Secondary College
Port Macquarie NSW 2444

title
**Site Demolition and Preparation
Demolition Plan - Building L Ground Floor**

scale	1:200 @ A1	first issued	12/2/21
project code	sheet no.	revision	
HSPM	SSDA-130031	04	

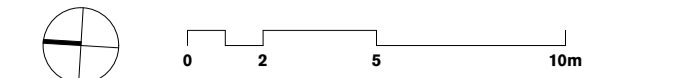
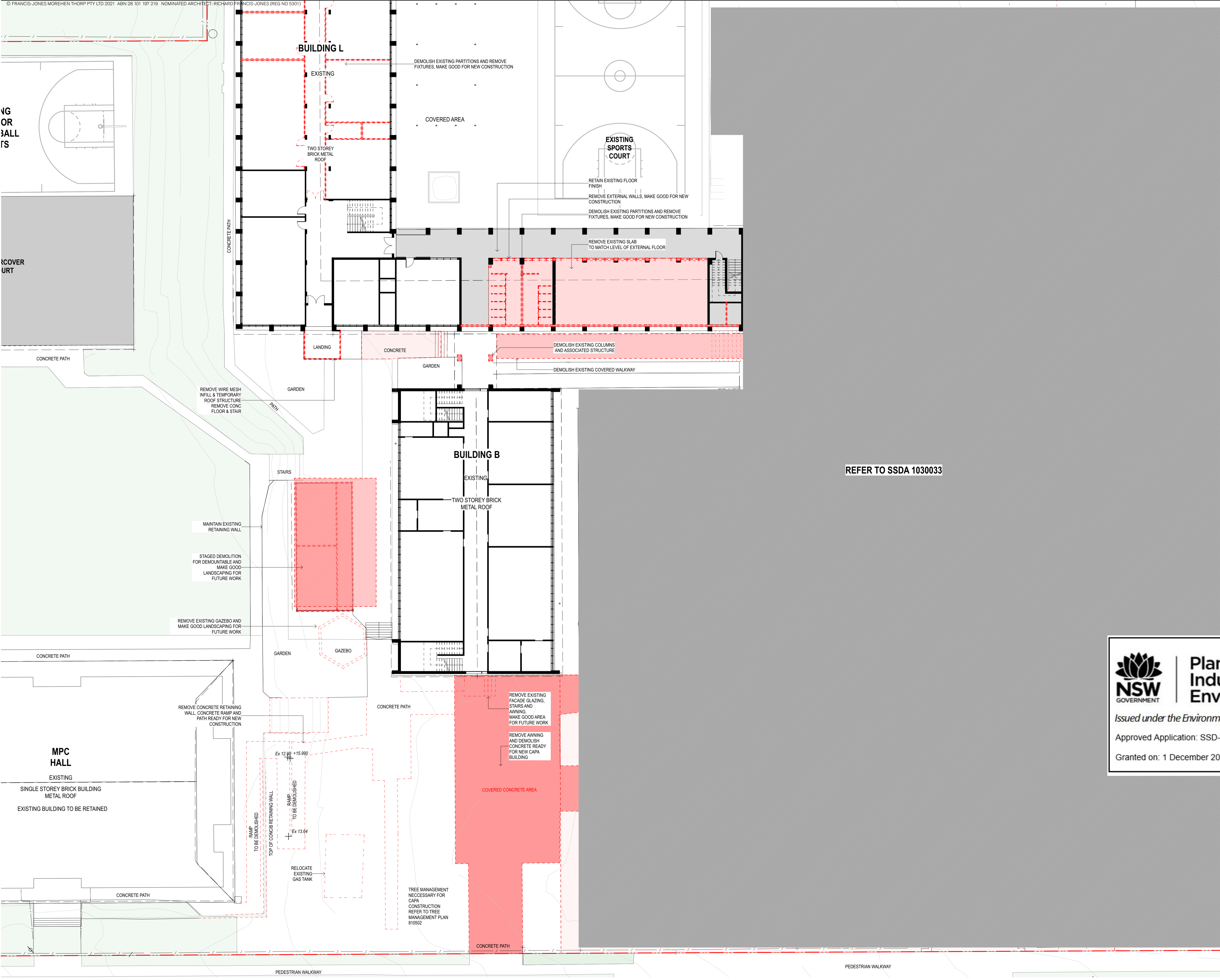

- GENERAL NOTES**
- ALL DIMENSIONS AND EXISTING CONDITIONS SHALL BE CHECKED AND VERIFIED BY THE CONTRACTOR BEFORE PROCEEDING WITH THE WORK.
 - ALL LEVELS RELATIVE TO AUSTRALIAN HEIGHT DATUM.
 - DO NOT SCALE DRAWINGS.
 - USE FIGURED DIMENSIONS ONLY.

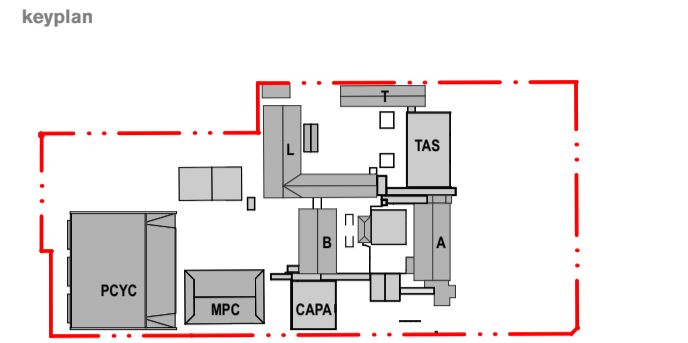

- legend
- BOUNDARY LINE
 - AREA UNDER ALTERNATIVE PLANNING PATHWAY
 - NEW WALL CONSTRUCTION
 - EXISTING WALL CONSTRUCTION
 - PROPOSED DEMOLITION
 - EXISTING TREES
 - PROPOSED TREES



Planning,
Industry &
Environment

Issued under the Environmental Planning and Assessment Act 1979

Approved Application: SSD-11920082

Signed: JC

Granted on: 1 December 2021

Sheet: 3 of 39

04	14/4/21	SSDA	MJ
03	26/3/21	SSDA	KT
02	23/2/21	Draft SSDA 02	KT
01	12/2/21	Draft SSDA	MJ
rev	date	name	by chk

fjmt studio architecture interiors landscape urban community
sydney melbourne uk
Level 5, 70 King Street t +61 2 9251 7077 w fjmtstudio.com



project
Hastings Schools Port Macquarie
Hastings Secondary College
Port Macquarie NSW 2444

title
**Site Demolition and Preparation
Demolition Plan- Building L + Building B
Ground Floor**

scale 1:200 @ A1 first issued 12/2/21

project code sheet no. revision

HSPM SSDA-130032 04

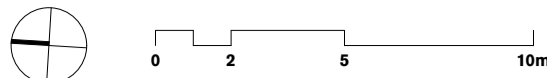

- GENERAL NOTES**
- ALL DIMENSIONS AND EXISTING CONDITIONS SHALL BE CHECKED AND VERIFIED BY THE CONTRACTOR BEFORE PROCEEDING WITH THE WORK.
 - ALL LEVELS RELATIVE TO 'AUSTRALIAN HEIGHT DATUM'.
 - DO NOT SCALE DRAWINGS.
 - USE FIGURED DIMENSIONS ONLY.

keyplan

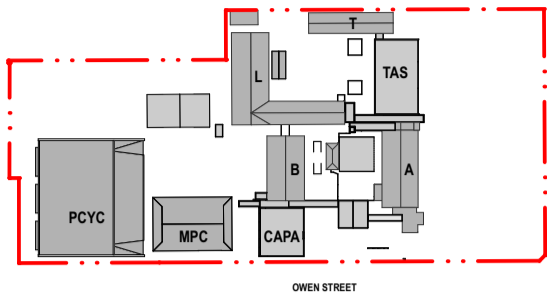

legend

- BOUNDARY LINE
- AREA UNDER ALTERNATIVE PLANNING PATHWAY
- NEW WALL CONSTRUCTION
- EXISTING WALL CONSTRUCTION
- PROPOSED DEMOLITION
- EXISTING TREES
- PROPOSED TREES



**Planning,
Industry &
Environment**

Issued under the Environmental Planning and Assessment Act 1979

Approved Application: SSD-11920082

Signed: JC

Granted on: 1 December 2021

Sheet: 5 of 39

03	14/4/21	SSDA	MJ
02	26/3/21	SSDA	KT
01	19/3/21	SSDA - Consultant Background Issue	AD
rev	date	name	by chk

fjmt studio architecture interiors landscape urban community
sydney melbourne uk
Level 5, 70 King Street t +61 2 9251 7077 w fjmtstudio.com



project
Hastings Schools Port Macquarie
Hastings Secondary College
Port Macquarie NSW 2444

title
General Arrangement Plans 1:500
General Arrangement Plan - Site Plan 1

scale 1:200 @ A1 first issued 19/3/21

project code	sheet no.	revision
HSPM	SSDA-200000	03

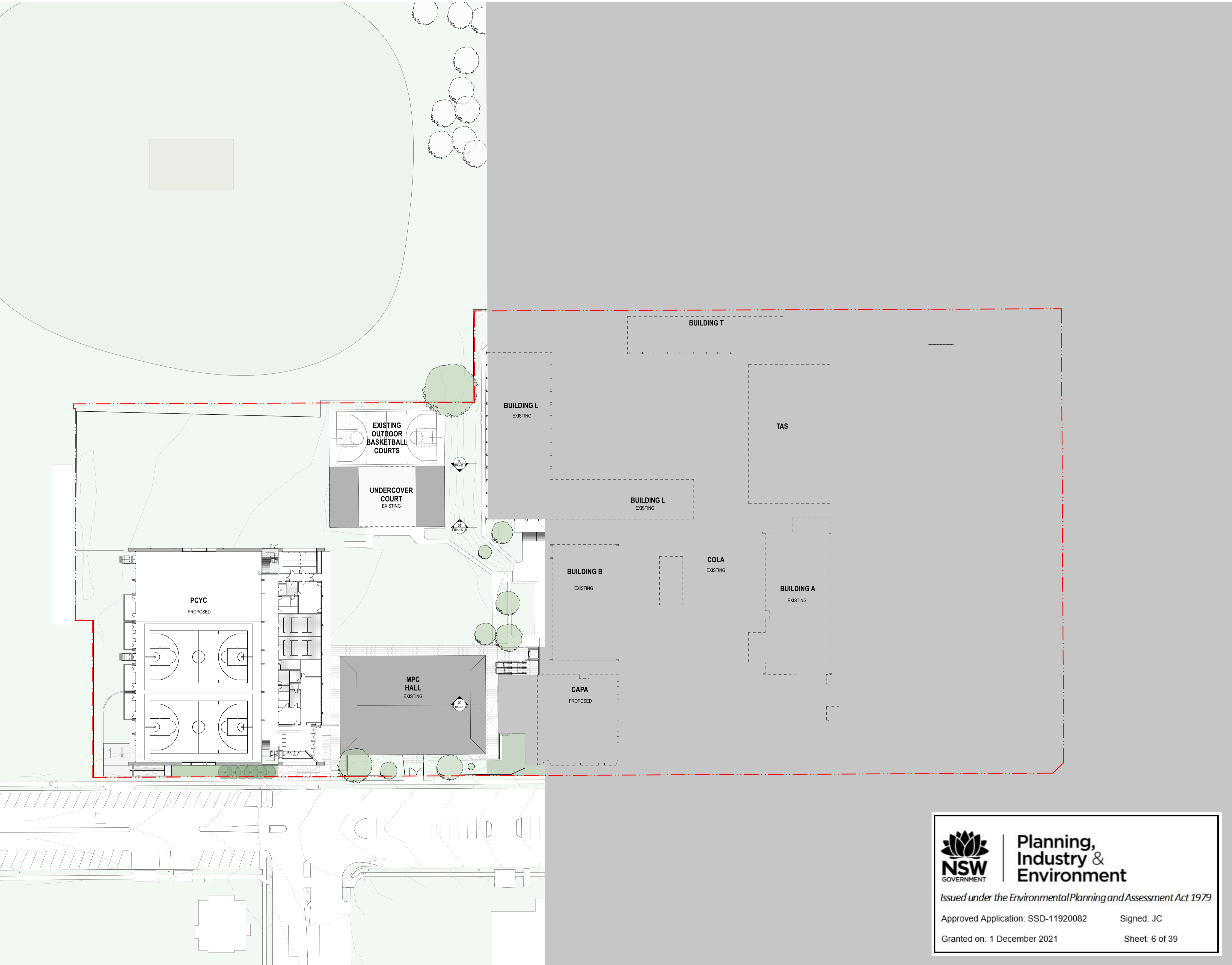

GENERAL NOTES

- ALL DIMENSIONS AND EXISTING CONDITIONS SHALL BE CHECKED AND VERIFIED BY THE CONTRACTOR BEFORE PROCEEDING WITH THE WORK.
- ALL LEVELS RELATIVE TO AUSTRALIAN HEIGHT DATUM.
- DO NOT SCALE DRAWINGS.
- USE FIGURED DIMENSIONS ONLY.

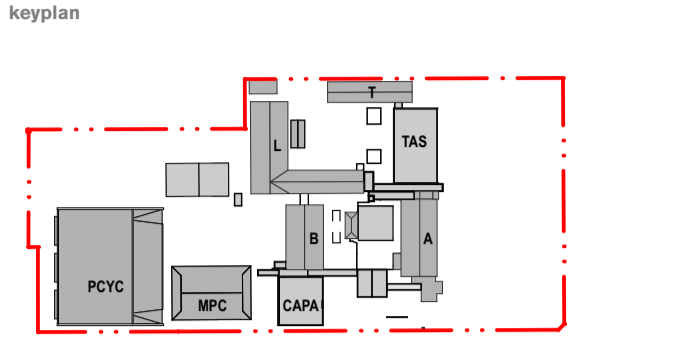

- legend
- BOUNDARY LINE
 - AREA UNDER ALTERNATIVE PLANNING PATHWAY
 - NEW WALL CONSTRUCTION
 - EXISTING WALL CONSTRUCTION
 - PROPOSED DEMOLITION
 - EXISTING TREES
 - PROPOSED TREES

03	14/4/21	SSDA	MJ
02	26/3/21	SSDA	KT
01	19/3/21	SSDA - Consultant Background Issue	AD
rev	date	name	by

fjmt studio architecture interiors landscape urban community
sydney melbourne uk
Level 5, 70 King Street t +61 2 9251 7077 w fjmtstudio.com



project
Hastings Schools Port Macquarie
Hastings Secondary College
Port Macquarie NSW 2444

title
General Arrangement Plans 1:500
General Arrangement Plan - Site Plan 2

scale	1:200 @ A1	first issued	19/3/21
project code	sheet no.	revision	
HSPM	SSDA-200001	03	



Planning,
Industry &
Environment

Issued under the Environmental Planning and Assessment Act 1979

Approved Application: SSD-11920082Signed: JCSigned: JC

Granted on: 1 December 2021Sheet: 6 of 39

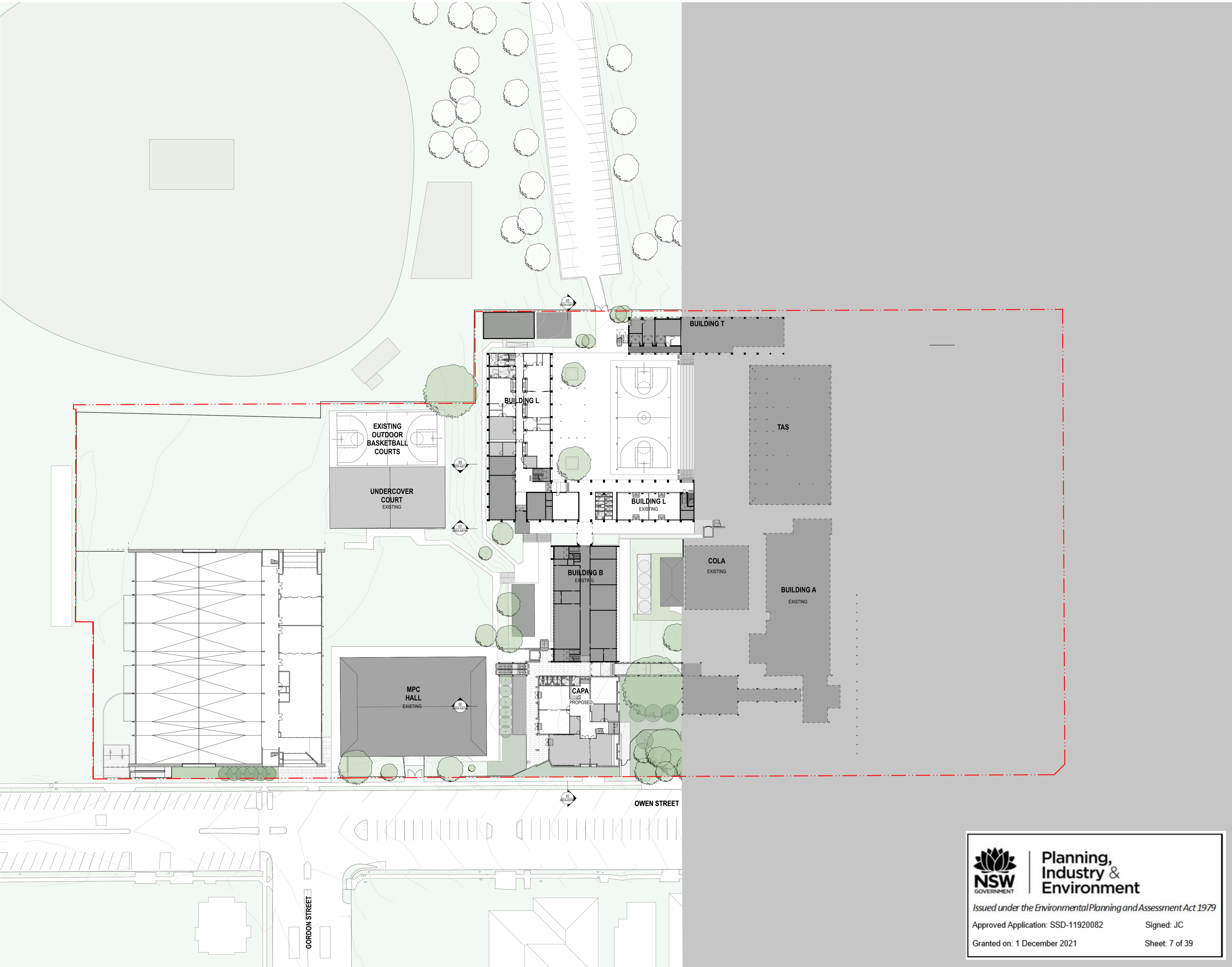

GENERAL NOTES

- ALL DIMENSIONS AND EXISTING CONDITIONS SHALL BE CHECKED AND VERIFIED BY THE CONTRACTOR BEFORE PROCEEDING WITH THE WORK.
- ALL LEVELS RELATIVE TO 'AUSTRALIAN HEIGHT DATUM'.
- DO NOT SCALE DRAWINGS.
- USE FIGURED DIMENSIONS ONLY.

keyplan

legend

- BOUNDARY LINE
- AREA UNDER ALTERNATIVE PLANNING PATHWAY
- NEW WALL CONSTRUCTION
- EXISTING WALL CONSTRUCTION
- PROPOSED DEMOLITION
- EXISTING TREES
- PROPOSED TREES

03	14/4/21	SSDA	MJ	
02	26/3/21	SSDA	KT	
01	19/3/21	SSDA - Consultant Background Issue	AD	
rev	date	name	by	chk

fjmt studio architecture interiors landscape urban community
sydney melbourne uk
Level 5, 70 King Street t +61 2 9251 7077 w fjmtstudio.com

project

Hastings Schools Port Macquarie
Hastings Secondary College
Port Macquarie NSW 2444

title

General Arrangement Plans 1:500
General Arrangement Plan - Site Plan 3

scale 1:200 @ A1

first issued 19/3/21

project code sheet no. revision

HSPM SSDA-200002 03



Planning,
Industry &
Environment

Issued under the Environmental Planning and Assessment Act 1979

Approved Application: SSD-11920082 Signed: JC

Granted on: 1 December 2021 Sheet: 7 of 39



GENERAL NOTES

- ALL DIMENSIONS AND EXISTING CONDITIONS SHALL BE CHECKED AND VERIFIED BY THE CONTRACTOR BEFORE PROCEEDING WITH THE WORK.
- ALL LEVELS RELATIVE TO 'AUSTRALIAN HEIGHT DATUM'.
- DO NOT SCALE DRAWINGS.
- USE FIGURED DIMENSIONS ONLY.

keyplan

legend

- BOUNDARY LINE
- AREA UNDER ALTERNATIVE PLANNING PATHWAY
- NEW WALL CONSTRUCTION
- EXISTING WALL CONSTRUCTION
- PROPOSED DEMOLITION
- EXISTING TREES
- PROPOSED TREES

NSW GOVERNMENT | **Planning, Industry & Environment**

Issued under the Environmental Planning and Assessment Act 1979

Approved Application: SSD-SSD-11920082 Signed: JC

Granted on: 1 December 2021 Sheet: 8 of 39

03	14/4/21	SSDA	MJ	
02	26/3/21	SSDA	KT	
01	19/3/21	SSDA - Consultant Background Issue	AD	
rev	date	name	by	chk

fnst studio architecture interiors landscape urban community
sydney melbourne uk
Level 5, 70 King Street t +61 2 9251 7077 w fnststudio.com

project
Hastings Schools Port Macquarie
Hastings Secondary College
Port Macquarie NSW 2444

title
General Arrangement Plans 1:500
General Arrangement Plan - Site Plan 4

scale 1:200 @ A1 first issued 19/3/21

project code sheet no. revision
HSPM SSDA-200003 03





Planning,
Industry &
Environment

Issued under the *Environmental Planning and Assessment Act 1979*

Approved Application: SSD-11920082

Signed: JC

Granted on: 1 December 2021

Sheet: 9 of 39

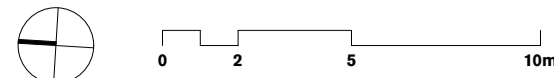

GENERAL NOTES

- ALL DIMENSIONS AND EXISTING CONDITIONS SHALL BE CHECKED AND VERIFIED BY THE CONTRACTOR BEFORE PROCEEDING WITH THE WORK.
- ALL LEVELS RELATIVE TO 'AUSTRALIAN HEIGHT DATUM'.
- DO NOT SCALE DRAWINGS.
- USE FIGURED DIMENSIONS ONLY.

keyplan

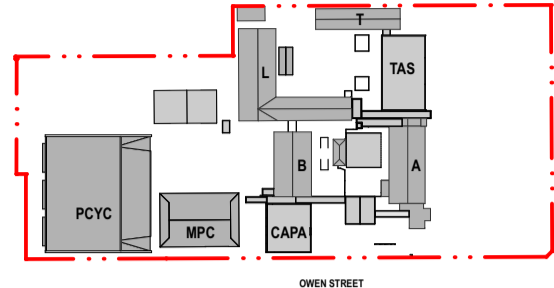

legend

- BOUNDARY LINE
- AREA UNDER ALTERNATIVE PLANNING PATHWAY
- NEW WALL CONSTRUCTION
- EXISTING WALL CONSTRUCTION
- PROPOSED DEMOLITION
- EXISTING TREES
- PROPOSED TREES

03	14/4/21	SSDA	MJ	
02	26/3/21	SSDA	KT	
01	19/3/21	SSDA - Consultant Background Issue	AD	
rev	date	name	by	chk

fjmt studio architecture interiors landscape urban community
sydney melbourne uk
Level 5, 70 King Street t +61 2 9251 7077 w fjmtstudio.com



project
Hastings Schools Port Macquarie
Hastings Secondary College
Port Macquarie NSW 2444

title
General Arrangement Plans 1:500
General Arrangement Plan - Site Plan 5

scale 1:200 @ A1 first issued 19/3/21

project code sheet no. revision

HSPM SSDA-200004 03



Planning,
Industry &
Environment

Issued under the Environmental Planning and Assessment Act 1979

Approved Application: SSD-11920082

Signed: JC

Granted on: 1 December 2021

Sheet: 10 of 39

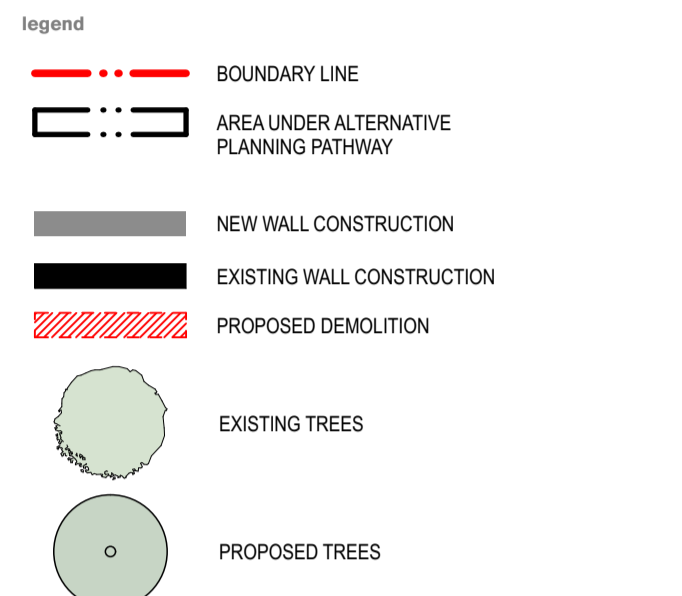
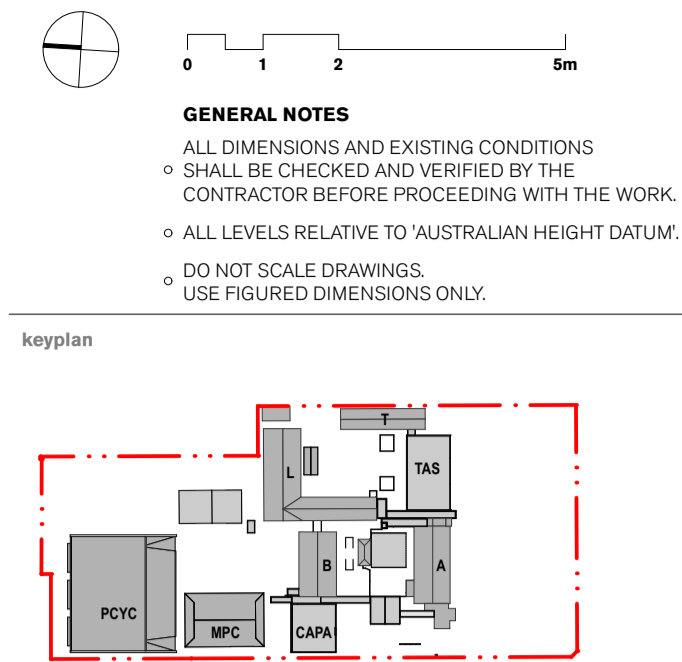

REFER TO DRAWING SSDA-201070

05	14/4/21	SSDA	MJ
04	26/3/21	SSDA	KT
03	19/3/21	SSDA - Consultant Background Issue	AD
02	23/2/21	Draft SSDA 02	KT
rev	date	name	by

first studio architecture interiors landscape urban community
sydney melbourne uk
Level 5, 70 King Street t +61 2 9251 7077 w firststudio.com

project
Hastings Schools Port Macquarie
Hastings Secondary College
Port Macquarie NSW 2444

title
General Arrangement Plans
General Arrangement Plan - CAPA & New Link Ground Floor Plan

scale 1:100 @ A1 first issued 12/2/21

project code sheet no. revision

HSPM SSDA-201010 05

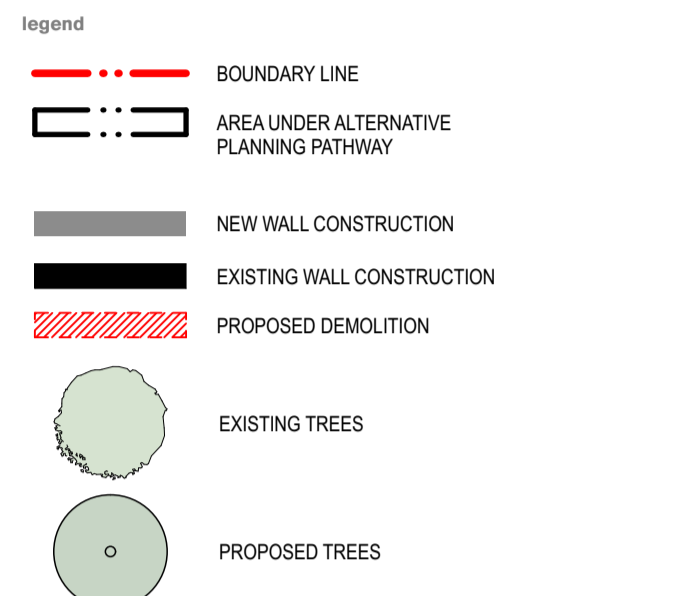

scale	1:100 @ A1	first issued	12/2/21
project code		sheet no.	revision
HSPM		SSDA-201011	05



Planning,
Industry &
Environment

Issued under the Environmental Planning and Assessment Act 1979

Approved Application: SSD-11920082

Signed: JC

Granted on: 1 December 2021

Sheet: 12 of 39

GENERAL NOTES

- ALL DIMENSIONS AND EXISTING CONDITIONS SHALL BE CHECKED AND VERIFIED BY THE CONTRACTOR BEFORE PROCEEDING WITH THE WORK.
- ALL LEVELS RELATIVE TO 'AUSTRALIAN HEIGHT DATUM'.
- DO NOT SCALE DRAWINGS.
- USE FIGURED DIMENSIONS ONLY.

keyplan

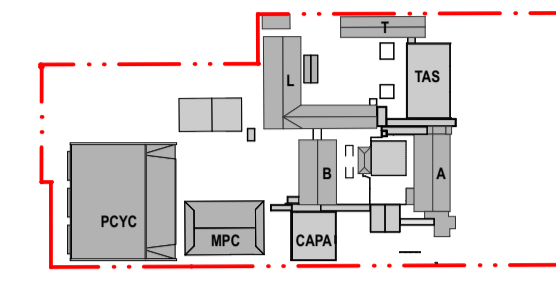

legend

- BOUNDARY LINE
- AREA UNDER ALTERNATIVE PLANNING PATHWAY
- NEW WALL CONSTRUCTION
- EXISTING WALL CONSTRUCTION
- PROPOSED DEMOLITION
- EXISTING TREES
- PROPOSED TREES

REFER TO DRAWING SSDA-201020

REFER TO DRAWING SSDA-201070

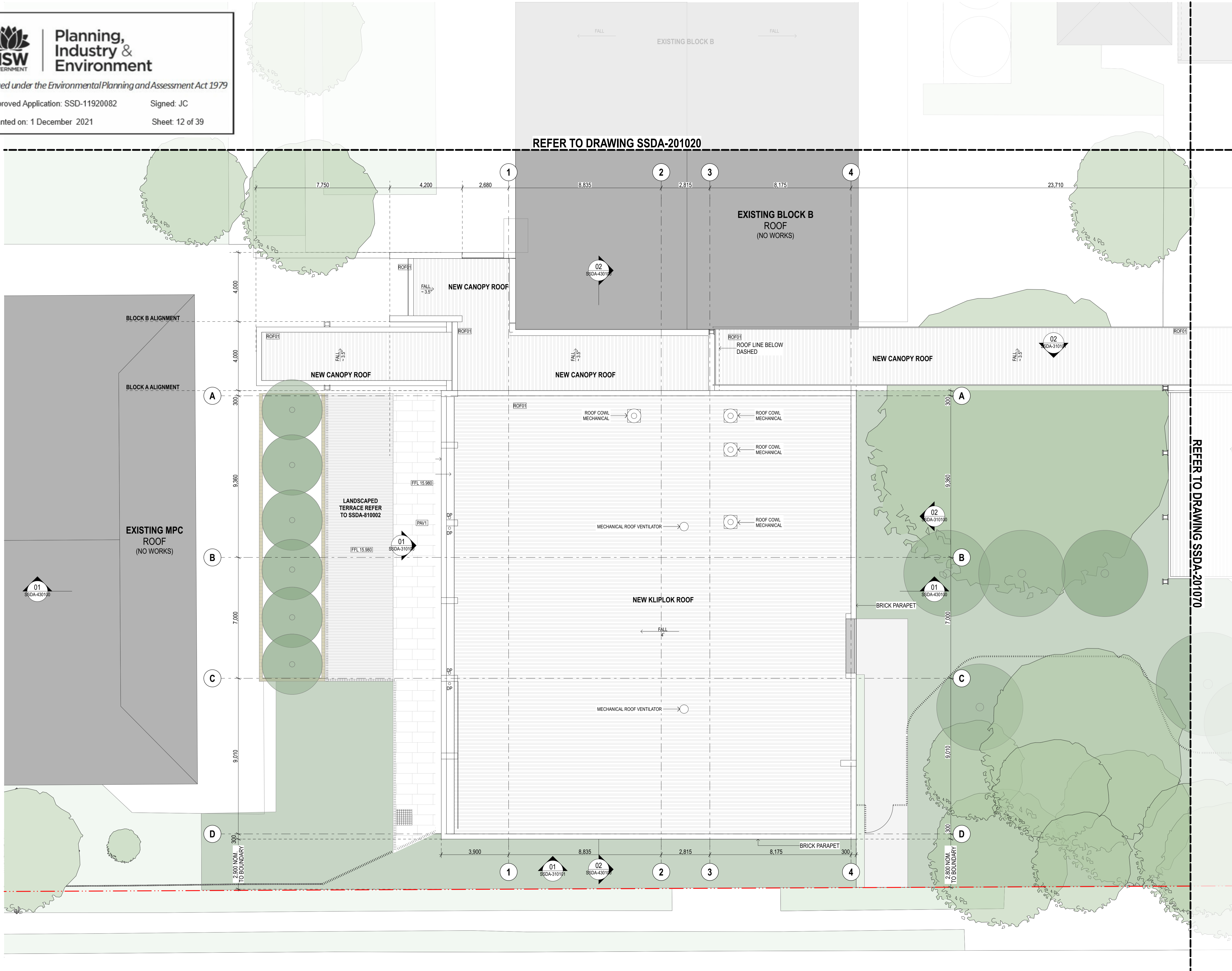

05	14/4/21	SSDA	MJ
04	26/3/21	SSDA - Consultant	KT
03	19/3/21	SSDA - Background Issue	AD
02	23/2/21	Draft SSDA 02	KT
rev	date	name	by

fjmt studio architecture interiors landscape urban community
sydney melbourne uk
Level 5, 70 King Street t +61 2 9251 7077 w fjmtstudio.com



project
Hastings Schools Port Macquarie
Hastings Secondary College
Port Macquarie NSW 2444





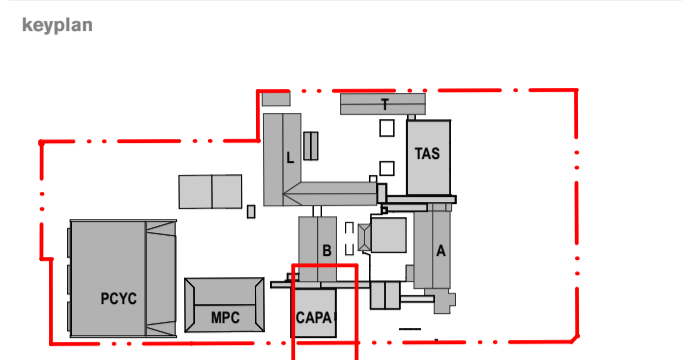

title
General Arrangement Plans
General Arrangement Plan - CAPA & New Link Roof Plan

scale 1:100 @ A1 first issued 12/2/21

project code sheet no. revision
HSPM SSDA-201012 05



legend

	BOUNDARY LINE
	AREA UNDER ALTERNATIVE PLANNING PATHWAY
	NEW WALL CONSTRUCTION
	EXISTING WALL CONSTRUCTION
	PROPOSED DEMOLITION
	EXISTING TREES
	PROPOSED TREES

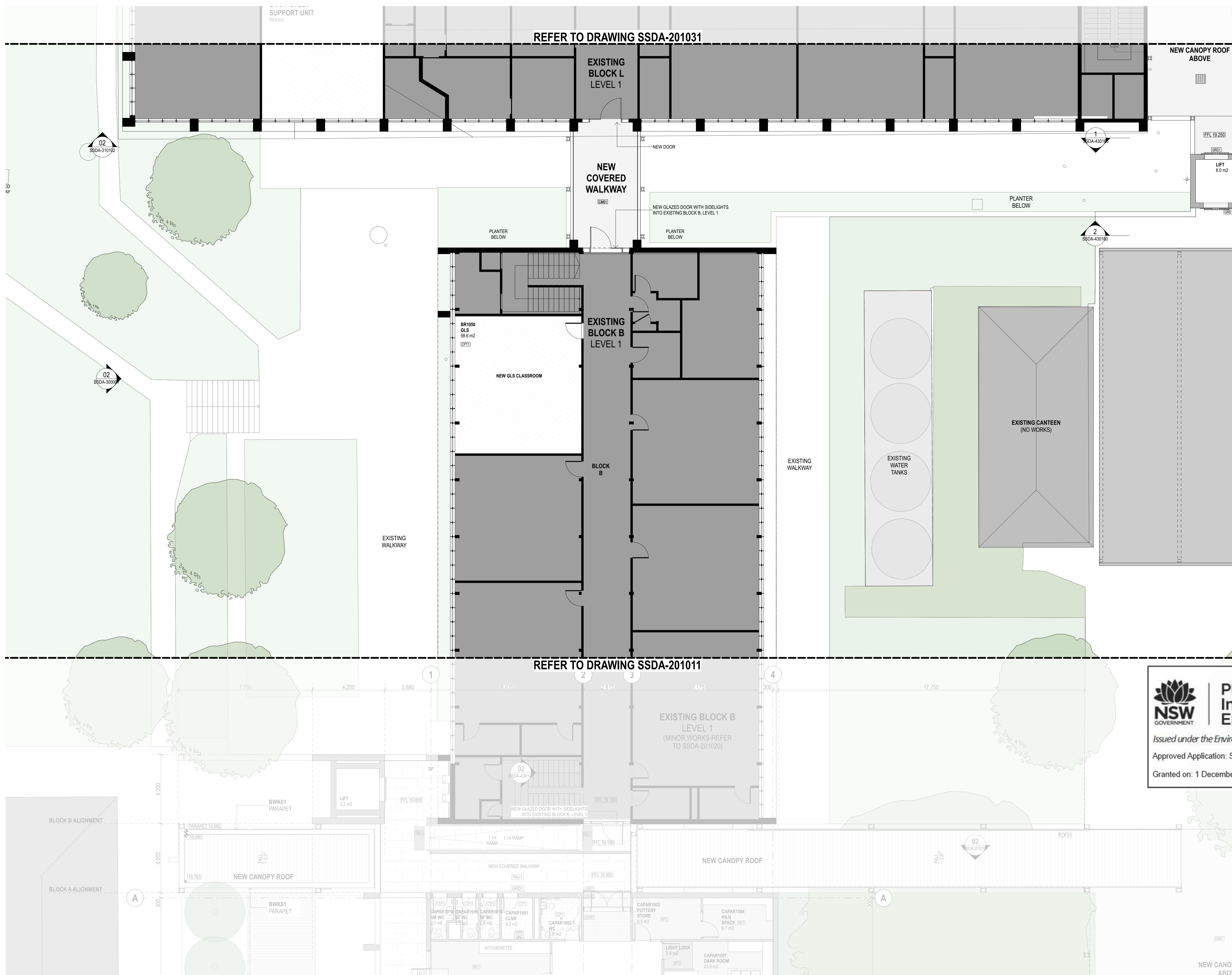

Planning, Industry & Environment

Issued under the Environmental Planning and Assessment Act 1979

Approved Application: SSD-11920082

Signed: JC

Granted on: 1 December 2021

Sheet: 13 of 39

05	18/4/21	SSDA	KU	
04	26/3/21	SSDA	KT	
03	19/3/21	SSDA - Consultant Background Issue	AD	
02	23/2/21	Draft SSDA 02	KT	
rev	date	name	by	chk

fjmt studio architecture interiors landscape urban community
sydney melbourne uk
Level 5, 70 King Street t +61 2 9251 7077 w fjmtstudio.com

fjmt

project

Hastings Schools Port Macquarie
Hastings Secondary College
Port Macquarie NSW 2444

title
General Arrangement Plans
General Arrangement Plan - Building B
Refurbishment Level 1 Plan

scale	1:100 @ A1	first issued	12/2/21
project code	sheet no.	revision	
HSPM	SSDA-201020	05	

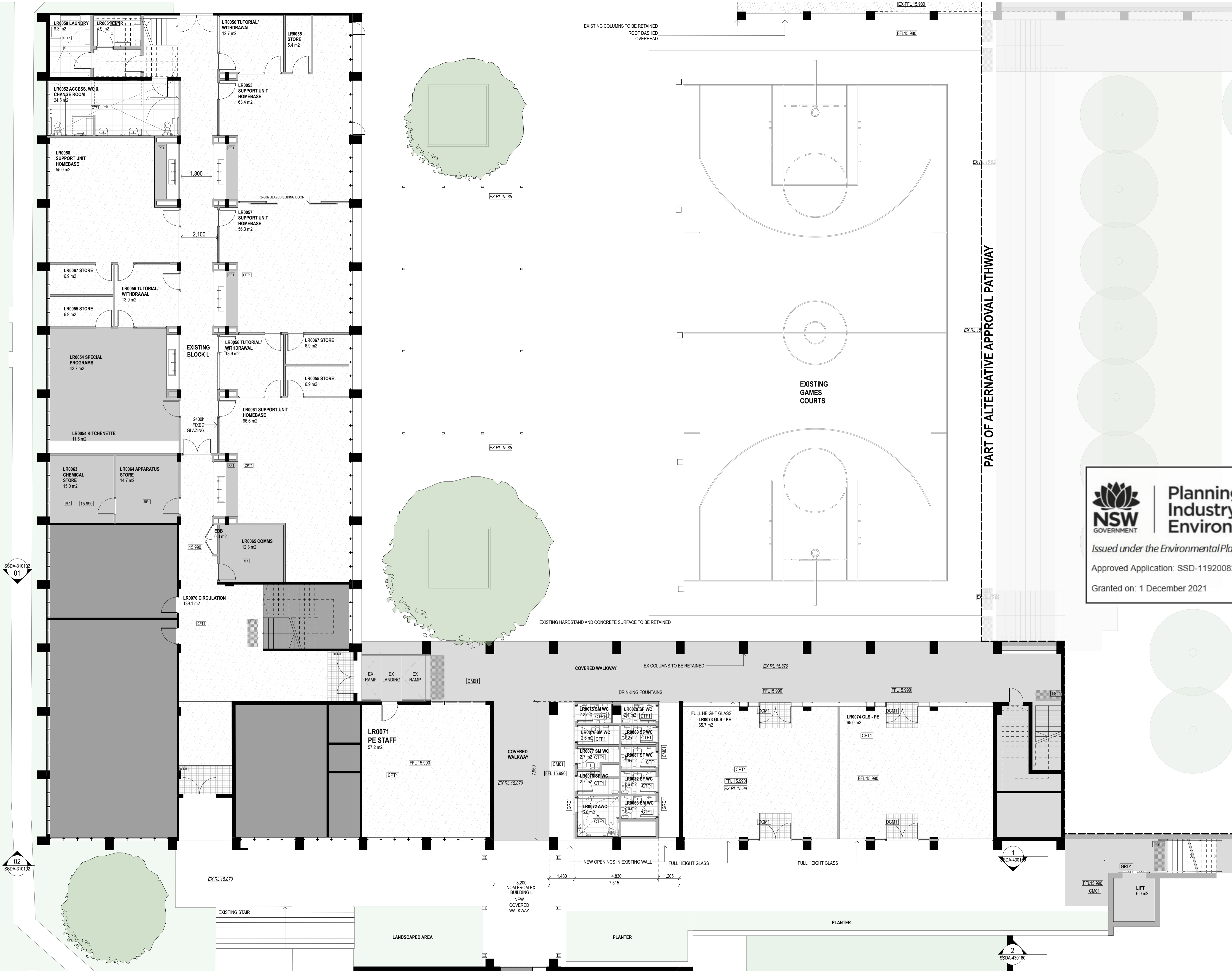

GENERAL NOTES

- ALL DIMENSIONS AND EXISTING CONDITIONS SHALL BE CHECKED AND VERIFIED BY THE CONTRACTOR BEFORE PROCEEDING WITH THE WORK.
- ALL LEVELS RELATIVE TO AUSTRALIAN HEIGHT DATUM.
- DO NOT SCALE DRAWINGS.
- USE FIGURED DIMENSIONS ONLY.

keyplan

legend

- BOUNDARY LINE
- AREA UNDER ALTERNATIVE PLANNING PATHWAY
- NEW WALL CONSTRUCTION
- EXISTING WALL CONSTRUCTION
- PROPOSED DEMOLITION
- EXISTING TREES
- PROPOSED TREES



Planning,
Industry &
Environment

Issued under the *Environmental Planning and Assessment Act 1979*

Approved Application: SSD-11920082

Signed: JC

Granted on: 1 December 2021

Sheet: 14 of 39

05	14/4/21	SSDA	MJ
04	26/3/21	SSDA - Consultant	KT
03	19/3/21	SSDA - Consultant	AD
02	23/2/21	Draft SSDA 02	KT
rev	date	name	by

first studio architecture interiors landscape urban community
sydney melbourne uk
Level 5, 70 King Street t +61 2 9251 7077 w firststudio.com

project
Hastings Schools Port Macquarie
Hastings Secondary College
Port Macquarie NSW 2444

title
General Arrangement Plans
General Arrangement Plan - Building L
Refurbishment Ground Floor Plan

scale 1:100 @ A1 first issued 12/2/21

project code sheet no. revision

HSPM SSDA-201030 05



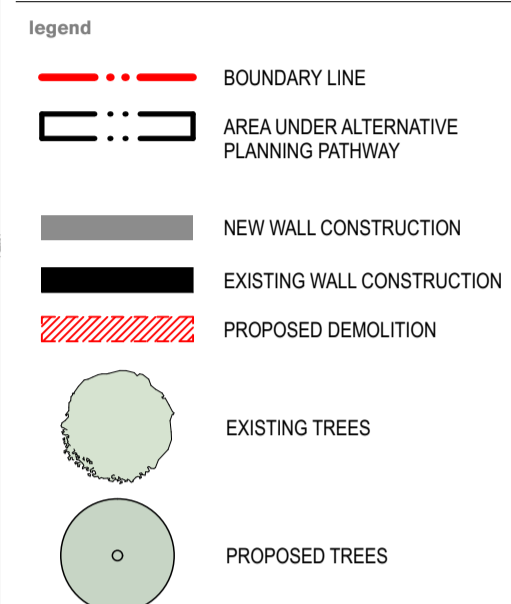
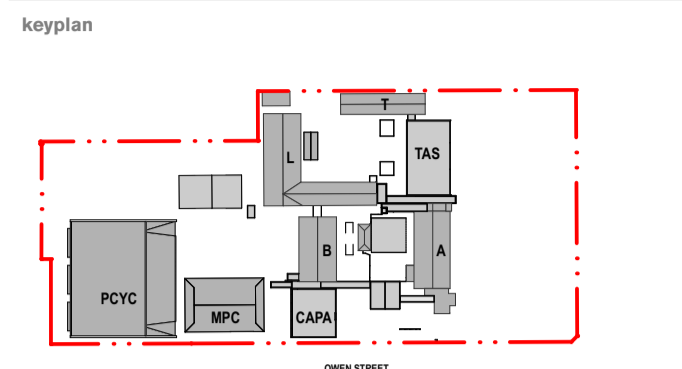
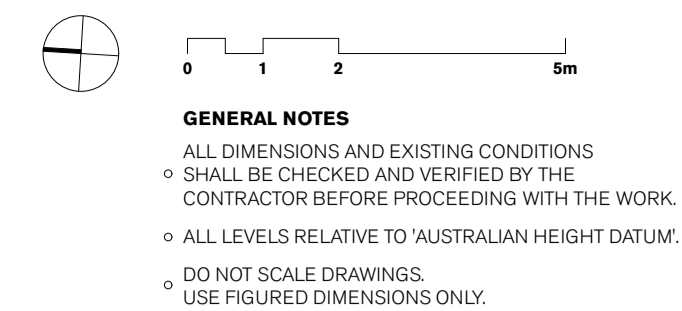

Planning, Industry & Environment

Issued under the Environmental Planning and Assessment Act 1979

Signed: JC

Sheet: 15 of 39

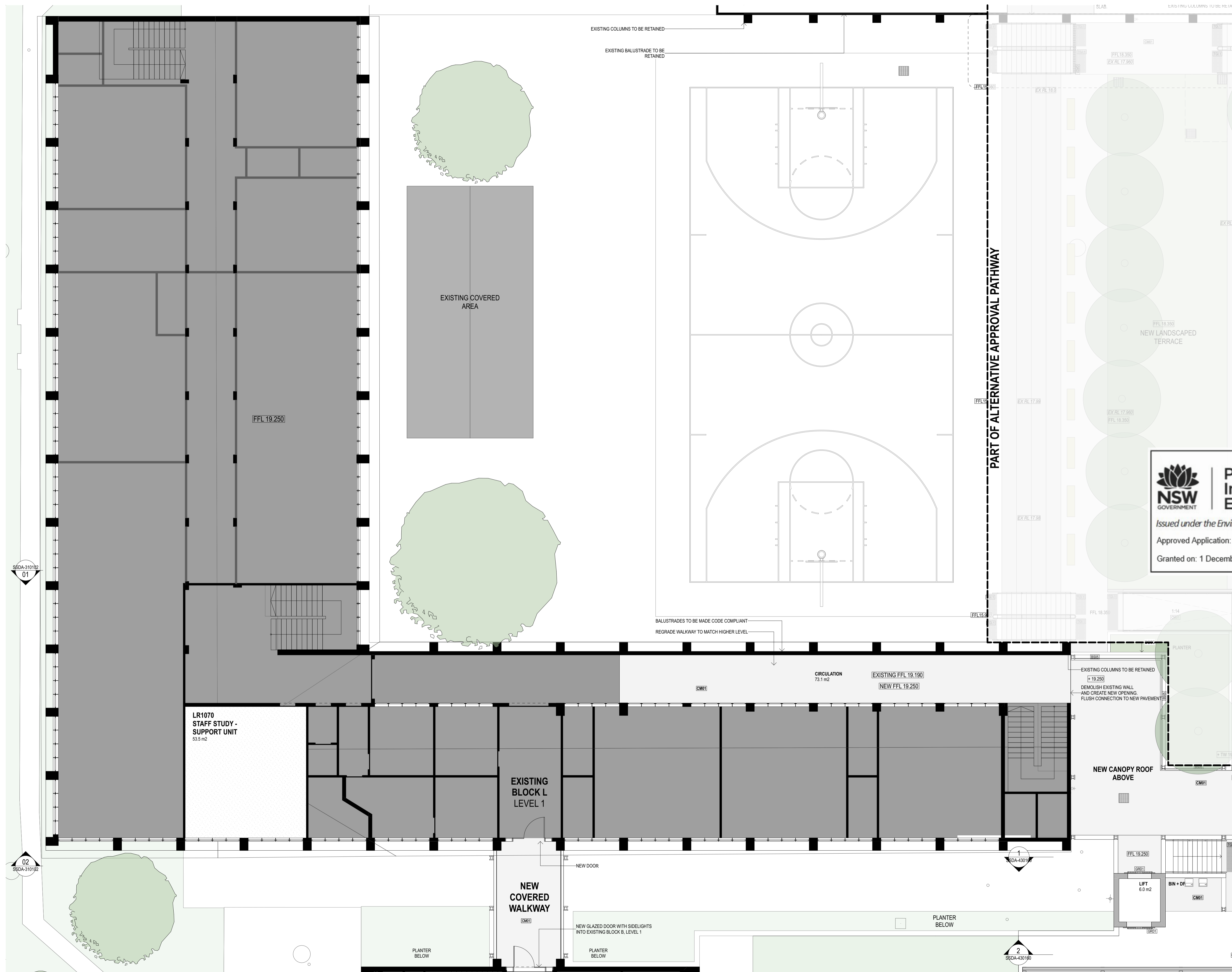

04	14/4/21	SSDA		MJ
03	26/3/21	SSDA		KT
02	19/3/21	SSDA - Consultant Background Issue		AD
01	23/2/21	Draft SSDA 02		KT
rev	date	name		by chk

fjmt studio architecture interiors landscape urban community
sydney melbourne uk
Level 5, 70 King Street t +61 2 9251 7077 w fjmtstudio.com

project
Hastings Schools Port Macquarie
Hastings Secondary College
Port Macquarie NSW 2444

title
General Arrangement Plans
General Arrangement Plan - Building L
Level 1

CM	scale	1:100 @ A1	first issued	23/2/21
----	-------	------------	--------------	---------

project code	sheet no.	revision
HSPM	SSDA-201031	04

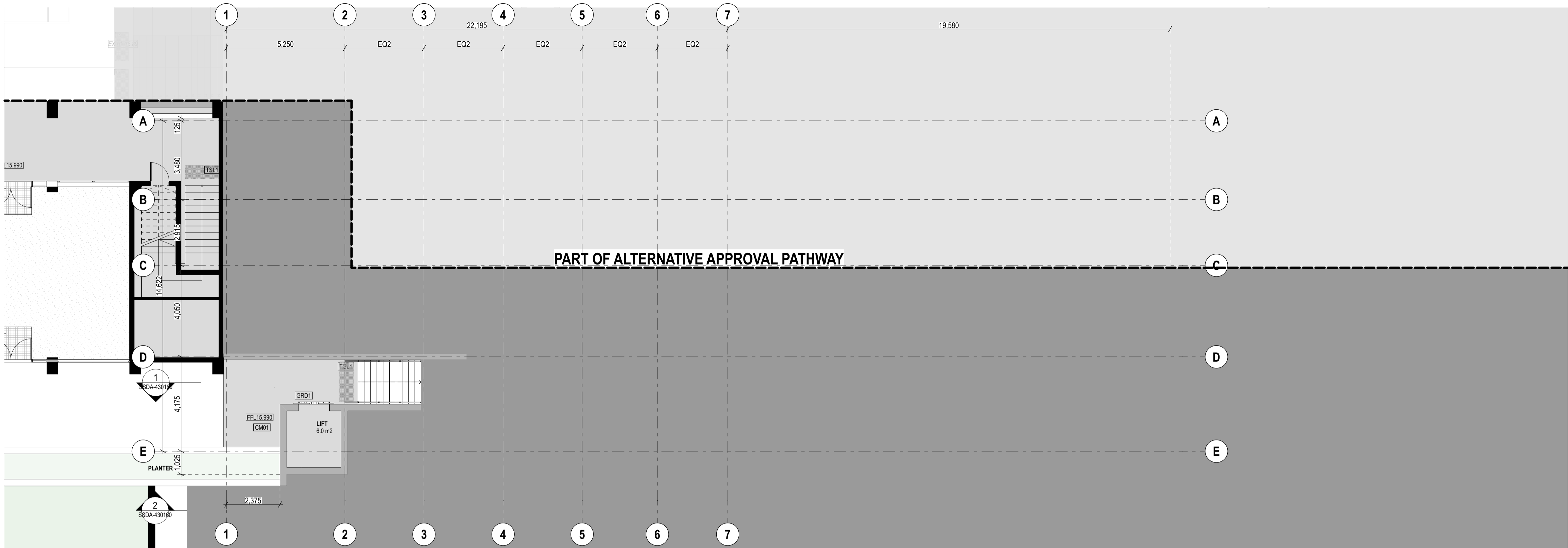

1 PLAN North South Link Lower Ground Floor
1:100

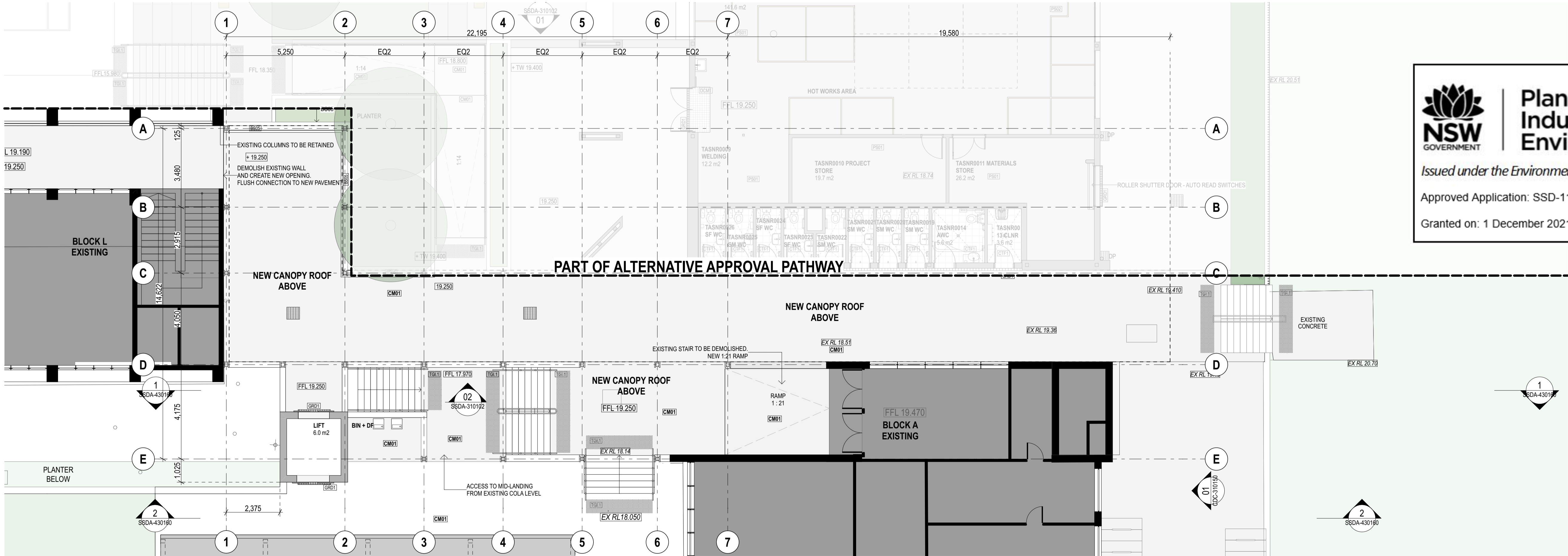

2 PLAN North South Link ground Floor
1:100

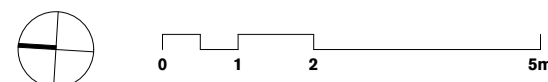

GENERAL NOTES

- ALL DIMENSIONS AND EXISTING CONDITIONS SHALL BE CHECKED AND VERIFIED BY THE CONTRACTOR BEFORE PROCEEDING WITH THE WORK.
- ALL LEVELS RELATIVE TO AUSTRALIAN HEIGHT DATUM.
- DO NOT SCALE DRAWINGS.
- USE FIGURED DIMENSIONS ONLY.

keyplan

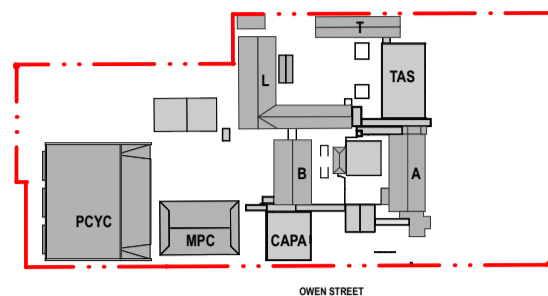

legend

- BOUNDARY LINE
- AREA UNDER ALTERNATIVE PLANNING PATHWAY
- NEW WALL CONSTRUCTION
- EXISTING WALL CONSTRUCTION
- PROPOSED DEMOLITION
- EXISTING TREES
- PROPOSED TREES



Planning,
Industry &
Environment

Issued under the Environmental Planning and Assessment Act 1979

Approved Application: SSD-11920082

Signed: JC

Granted on: 1 December 2021

Sheet: 16 of 39

05	14/4/21	SSDA	MJ
04	26/3/21	SSDA	KT
03	19/3/21	SSDA - Consultant Background Issue	AD
02	23/2/21	Draft SSDA 02	KT
rev	date	name	by
chk			

fjmt studio architecture interiors landscape urban community
sydney melbourne uk
Level 5, 70 King Street t +61 2 9251 7077 w fjmtstudio.com



project
Hastings Schools Port Macquarie
Hastings Secondary College
Port Macquarie NSW 2444

title
General Arrangement Plans
General Arrangement Plan - North South Link Lower & Ground Floor

scale 1:100 @ A1 first issued 12/2/21

project code sheet no. revision

HSPM SSDA-201060 05

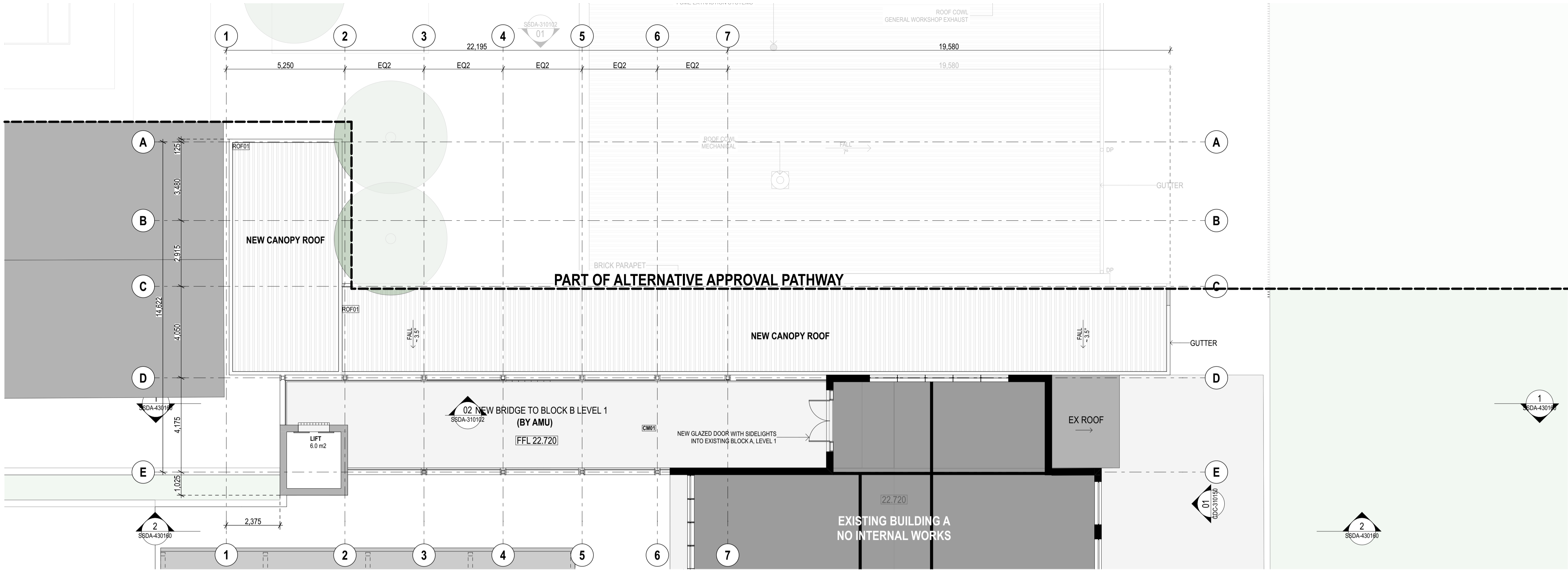

1 PLAN North South Link Level 1
1:100

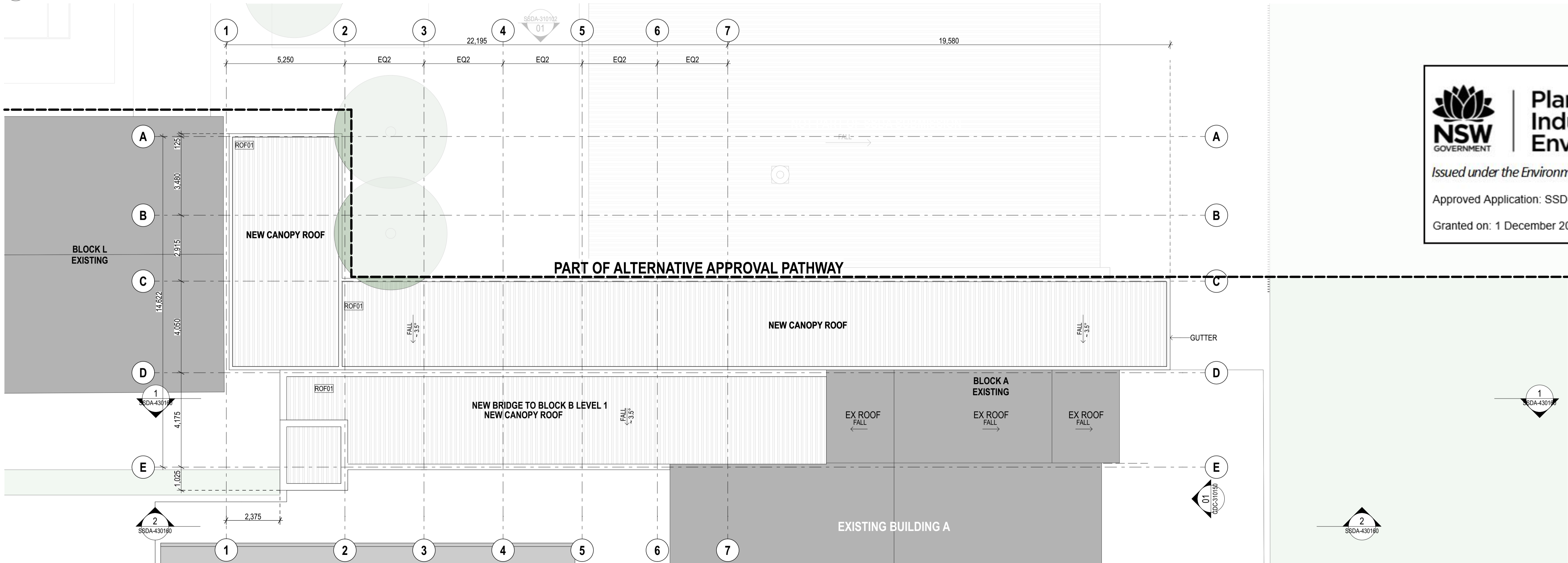

2 PLAN Roof Plan
1:100

GENERAL NOTES

- ALL DIMENSIONS AND EXISTING CONDITIONS SHALL BE CHECKED AND VERIFIED BY THE CONTRACTOR BEFORE PROCEEDING WITH THE WORK.
- ALL LEVELS RELATIVE TO 'AUSTRALIAN HEIGHT DATUM'.
- DO NOT SCALE DRAWINGS.
- USE FIGURED DIMENSIONS ONLY.

keyplan

legend

- BOUNDARY LINE
- AREA UNDER ALTERNATIVE PLANNING PATHWAY
- NEW WALL CONSTRUCTION
- EXISTING WALL CONSTRUCTION
- PROPOSED DEMOLITION
- EXISTING TREES
- PROPOSED TREES

NSW GOVERNMENT | **Planning, Industry & Environment**

Issued under the Environmental Planning and Assessment Act 1979

Approved Application: SSD-11920082 Signed: JC

Granted on: 1 December 2021 Sheet: 17 of 39

05	14/4/21	SSDA	MJ	
04	26/3/21	SSDA	KT	
03	19/3/21	SSDA - Consultant Background Issue	AD	
02	23/2/21	Draft SSDA 02	KT	
rev	date	name	by	chk

fjmt studio architecture interiors landscape urban community
sydney melbourne uk
Level 5, 70 King Street t +61 2 9251 7077 w fjmtstudio.com

project
Hastings Schools Port Macquarie
Hastings Secondary College
Port Macquarie NSW 2444

title
General Arrangement Plans
General Arrangement Plan - North South Link Level 1 Plan

scale	1:100 @ A1	first issued	12/2/21
project code	sheet no.	revision	
HSPM	SSDA-201061	05	

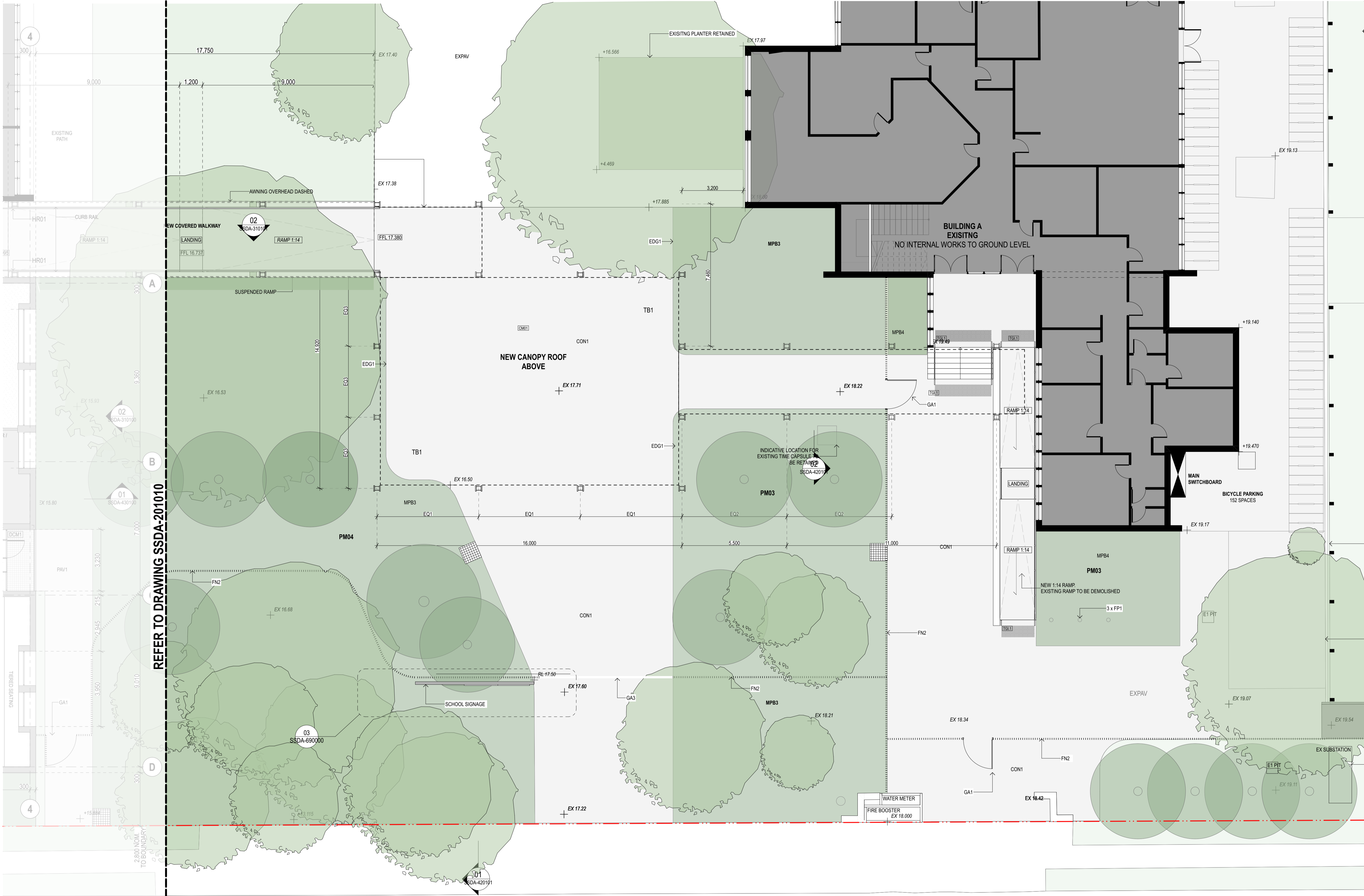

GENERAL NOTES

- ALL DIMENSIONS AND EXISTING CONDITIONS SHALL BE CHECKED AND VERIFIED BY THE CONTRACTOR BEFORE PROCEEDING WITH THE WORK.
- ALL LEVELS RELATIVE TO AUSTRALIAN HEIGHT DATUM.
- DO NOT SCALE DRAWINGS.
- USE FIGURED DIMENSIONS ONLY.

keyplan

legend

- BOUNDARY LINE
- AREA UNDER ALTERNATIVE PLANNING PATHWAY
- NEW WALL CONSTRUCTION
- EXISTING WALL CONSTRUCTION
- PROPOSED DEMOLITION
- EXISTING TREES
- PROPOSED TREES

04	14/4/21	SSDA	MJ
03	26/3/21	SSDA	KT
02	19/3/21	SSDA - Consultant Background Issue	AD
01	23/2/21	Draft SSDA 02	KT
rev	date	name	by

fjmt studio architecture interiors landscape urban community
sydney melbourne uk
Level 5, 70 King Street t +61 2 9251 7077 w fjmtstudio.com

project
Hastings Schools Port Macquarie
Hastings Secondary College
Port Macquarie NSW 2444

title
General Arrangement Plans
General Arrangement Plan - School Entry Canopy Plan

scale
1:100 @ A1

first issued
23/2/21

project code
HSPM

sheet no.
SSDA-201070

revision
04

NSW GOVERNMENT

Planning, Industry & Environment

Issued under the Environmental Planning and Assessment Act 1979

Approved Application: SSD-11920082

Granted on: 14 October 2021

Signed: JC

Sheet: 18 of 39

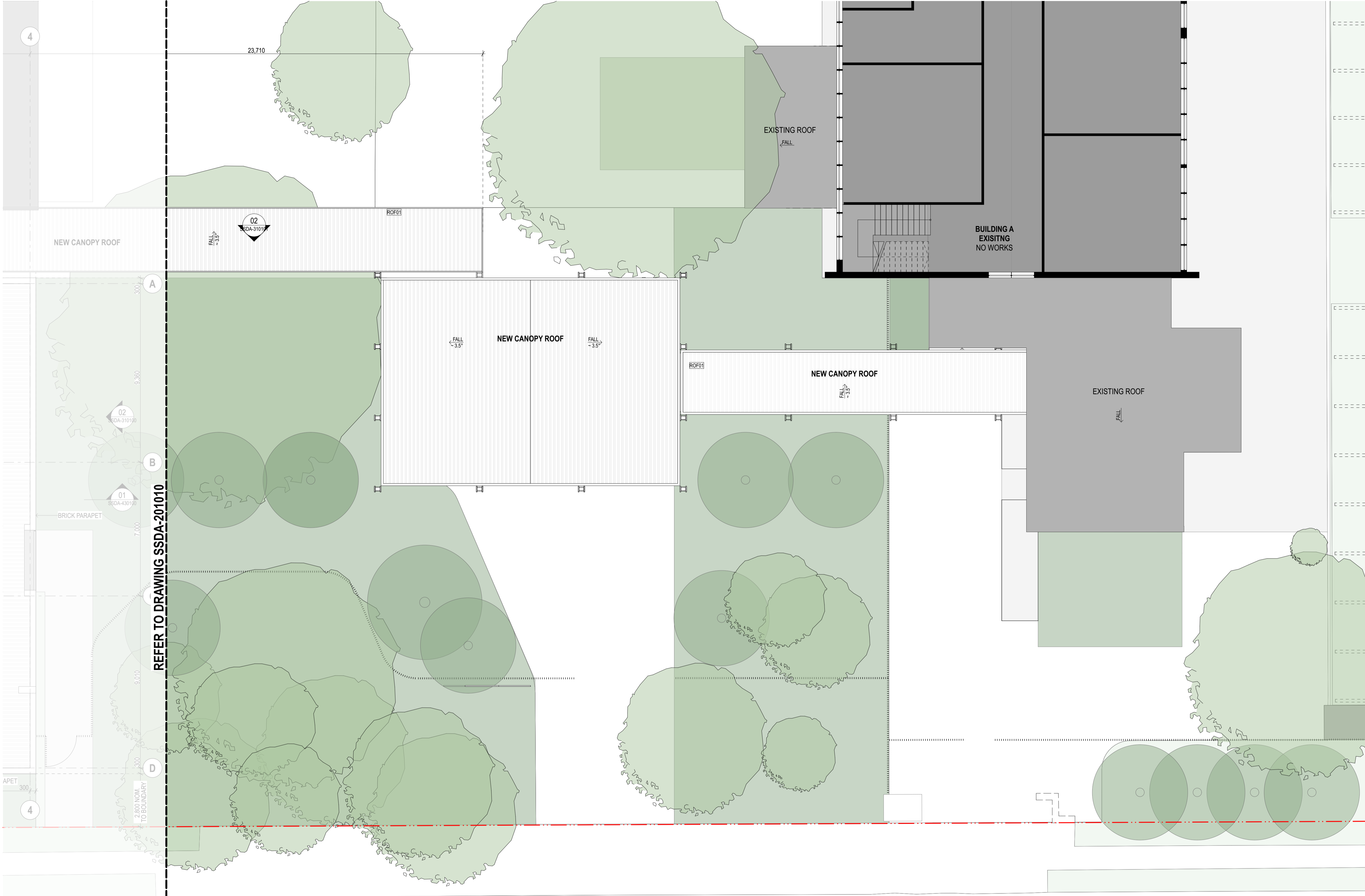

01

SSDA-430100

02

SSDA-310101

02

SSDA-310100

02

SSDA-300000

0

1

2

5m

GENERAL NOTES

ALL DIMENSIONS AND EXISTING CONDITIONS SHALL BE CHECKED AND VERIFIED BY THE CONTRACTOR BEFORE PROCEEDING WITH THE WORK.

ALL LEVELS RELATIVE TO 'AUSTRALIAN HEIGHT DATUM'.

DO NOT SCALE DRAWINGS.

USE FIGURED DIMENSIONS ONLY.

keyplan

legend

BOUNDARY LINE

AREA UNDER ALTERNATIVE PLANNING PATHWAY

NEW WALL CONSTRUCTION

EXISTING WALL CONSTRUCTION

PROPOSED DEMOLITION

EXISTING TREES

PROPOSED TREES

05	14/4/21	SSDA	MJ	
04	26/3/21	SSDA - Consultant	KT	
03	19/3/21	SSDA - Consultant Background Issue	AD	
02	23/2/21	Draft SSDA 02	KT	
rev	date	name	by	chk

fjmt studio architecture interiors landscape urban community

sydney melbourne uk

Level 5, 70 King Street t +61 2 9251 7077 w fjmtstudio.com

fjmt

project

Hastings Schools Port Macquarie

Hastings Secondary College

Port Macquarie NSW 2444

title

General Arrangement Plans

General Arrangement Plan - School Entry Canopy Roof Plan

scale

1:100 @ A1

first issued

12/2/21

project code

sheet no.

revision

HSPM

SSDA-201071

05

02

10m

GENERAL NOTES

ALL DIMENSIONS AND EXISTING CONDITIONS
◦ SHALL BE CHECKED AND VERIFIED BY THE CONTRACTOR BEFORE PROCEEDING WITH THE WORK.
◦ ALL LEVELS RELATIVE TO 'AUSTRALIAN HEIGHT DATUM'.
◦ DO NOT SCALE DRAWINGS.
◦ USE FIGURED DIMENSIONS ONLY.

keyplan

PCYC

MPC

CAPA

TAS

U

B

A

OWNERS STREET

legend

BOUNDARY LINE

AREA UNDER ALTERNATIVE PLANNING PATHWAY

NEW WALL CONSTRUCTION

EXISTING WALL CONSTRUCTION

PROPOSED DEMOLITION

EXISTING TREES

PROPOSED TREES

1 PLAN Lower Ground Floor
1:200

Issued under the Environmental Planning and Assessment Act 1979

Approved Application: SSD-11920082 Signed: JC
Granted on: 1 December 2021 Sheet: 20 of 39

04	14/4/21	SSDA	MJ
03	26/3/21	SSDA	KT
02	19/3/21	SSDA - Consultant Background Issue	AD
01	23/2/21	Draft SSDA 02	KT
rev	date	name	by

fjmt studio architecture interiors landscape urban community
sydney melbourne uk
Level 5, 70 King Street t +61 2 9251 7077 w fjmtstudio.com

project
Hastings Schools Port Macquarie
Hastings Secondary College
Port Macquarie NSW 2444

title
General Arrangement Plans
General Arrangement Plan - PCYC Lower Ground

scale	1:200 @ A1	first issued	23/2/21
project code	sheet no.	revision	
HSPM	SSDA-201080	04	

02

01

0

2

5

10m

GENERAL NOTES

ALL DIMENSIONS AND EXISTING CONDITIONS SHALL BE CHECKED AND VERIFIED BY THE CONTRACTOR BEFORE PROCEEDING WITH THE WORK.

ALL LEVELS RELATIVE TO 'AUSTRALIAN HEIGHT DATUM'.

DO NOT SCALE DRAWINGS.

USE FIGURED DIMENSIONS ONLY.

keyplan

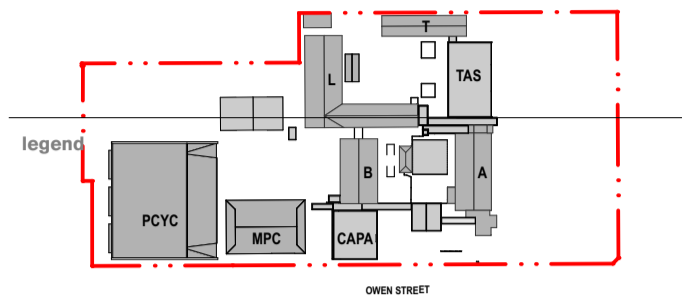

BOUNDARY LINE

AREA UNDER ALTERNATIVE PLANNING PATHWAY

NEW WALL CONSTRUCTION

EXISTING WALL CONSTRUCTION

PROPOSED DEMOLITION

EXISTING TREES

PROPOSED TREES

1

PLAN PCYC - Ground Floor

1:200

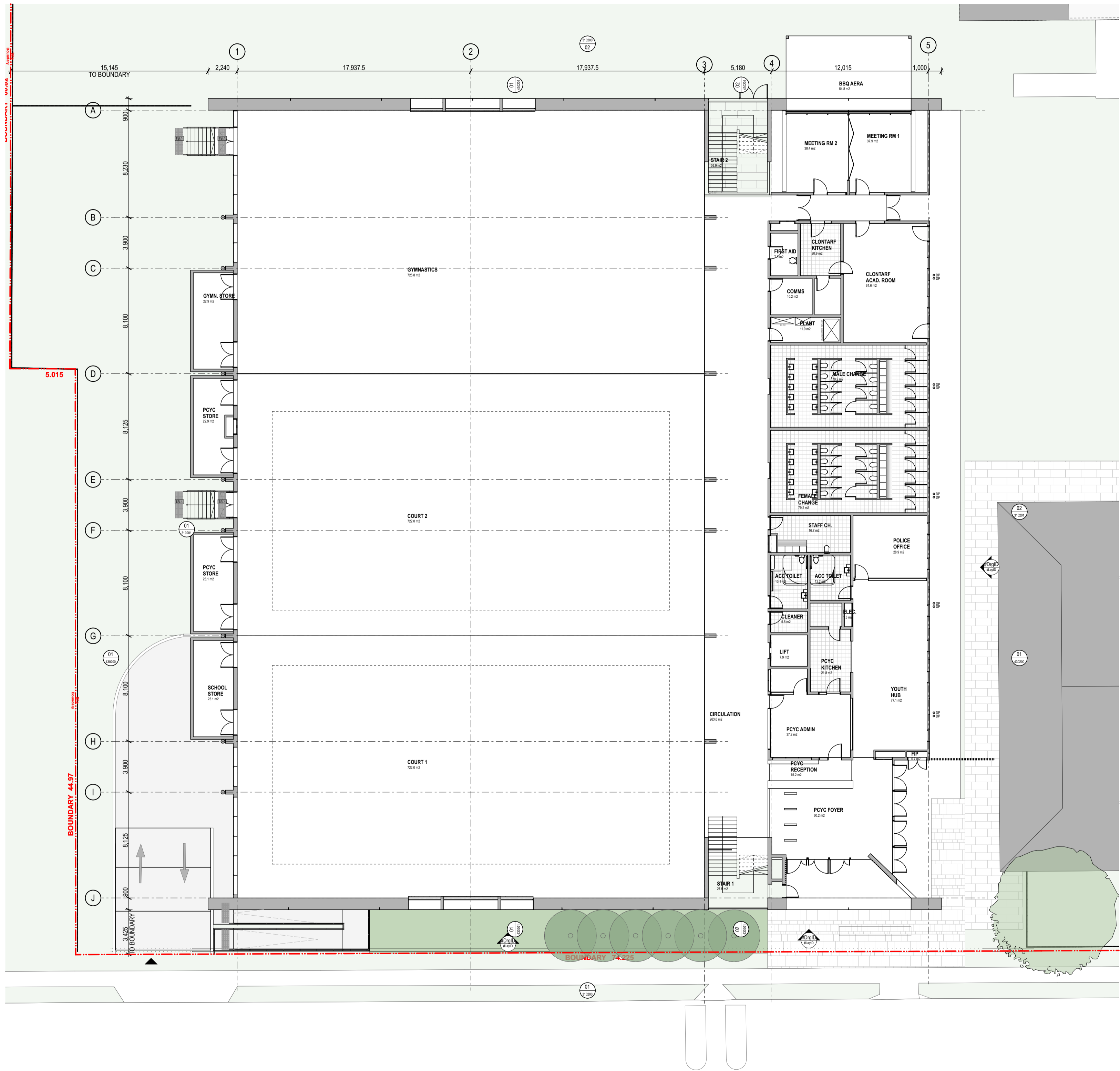

Planning,
Industry &
Environment

Issued under the Environmental Planning and Assessment Act 1979

Approved Application: SSD-11920082 Signed: JC

Granted on: 1 December 2021 Sheet: 21 of 39

06	24/11/21	PCYC Elevations development	06.1	BBO area	DC
05	14/4/21	SSDA			MJ
04	26/3/21	SSDA			KT
rev	date	name			by

fjmt studio architecture interiors landscape urban community
sydney melbourne uk
Level 5, 70 King Street t +61 2 9251 7077 w fjmtstudio.com



project
Hastings Schools Port Macquarie
Hastings Secondary College
Port Macquarie NSW 2444

title
General Arrangement Plans
General Arrangement Plan - PCYC Ground Floor

scale	1:200 @ A1	first issued	12/2/21
project code		sheet no.	revision
HSPM		SSDA-201081	06

02

00

01

00

0

2

5

10m

GENERAL NOTES

ALL DIMENSIONS AND EXISTING CONDITIONS SHALL BE CHECKED AND VERIFIED BY THE CONTRACTOR BEFORE PROCEEDING WITH THE WORK.

ALL LEVELS RELATIVE TO 'AUSTRALIAN HEIGHT DATUM'.

DO NOT SCALE DRAWINGS.

USE FIGURED DIMENSIONS ONLY.

keyplan

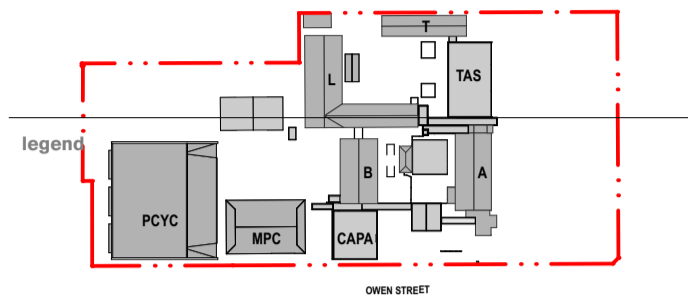

BOUNDARY LINE

AREA UNDER ALTERNATIVE PLANNING PATHWAY

NEW WALL CONSTRUCTION

EXISTING WALL CONSTRUCTION

PROPOSED DEMOLITION

EXISTING TREES

PROPOSED TREES

1

PLAN PCYC - Level 1

1:200

06	24/11/21	PCYC Elevations development	06.1	BBO area saving	DC
05	14/4/21	SSDA			MJ
04	26/3/21	SSDA			KT
rev	date	name			by
					chk

fjmt studio architecture interiors landscape urban community
sydney melbourne uk
Level 5, 70 King Street t +61 2 9251 7077 w fjmtstudio.com

project
Hastings Schools Port Macquarie
Hastings Secondary College
Port Macquarie NSW 2444

title
General Arrangement Plans
General Arrangement Plan - PCYC Level 1
Plan

scale	1:200 @ A1	first issued	12/2/21
project code	sheet no.	revision	
HSPM	SSDA-201082	06	



Planning,
Industry &
Environment

Issued under the Environmental Planning and Assessment Act 1979

Approved Application: SSD-11920082 Signed: JC

Granted on: 1 December 2021 Sheet: 22 of 39

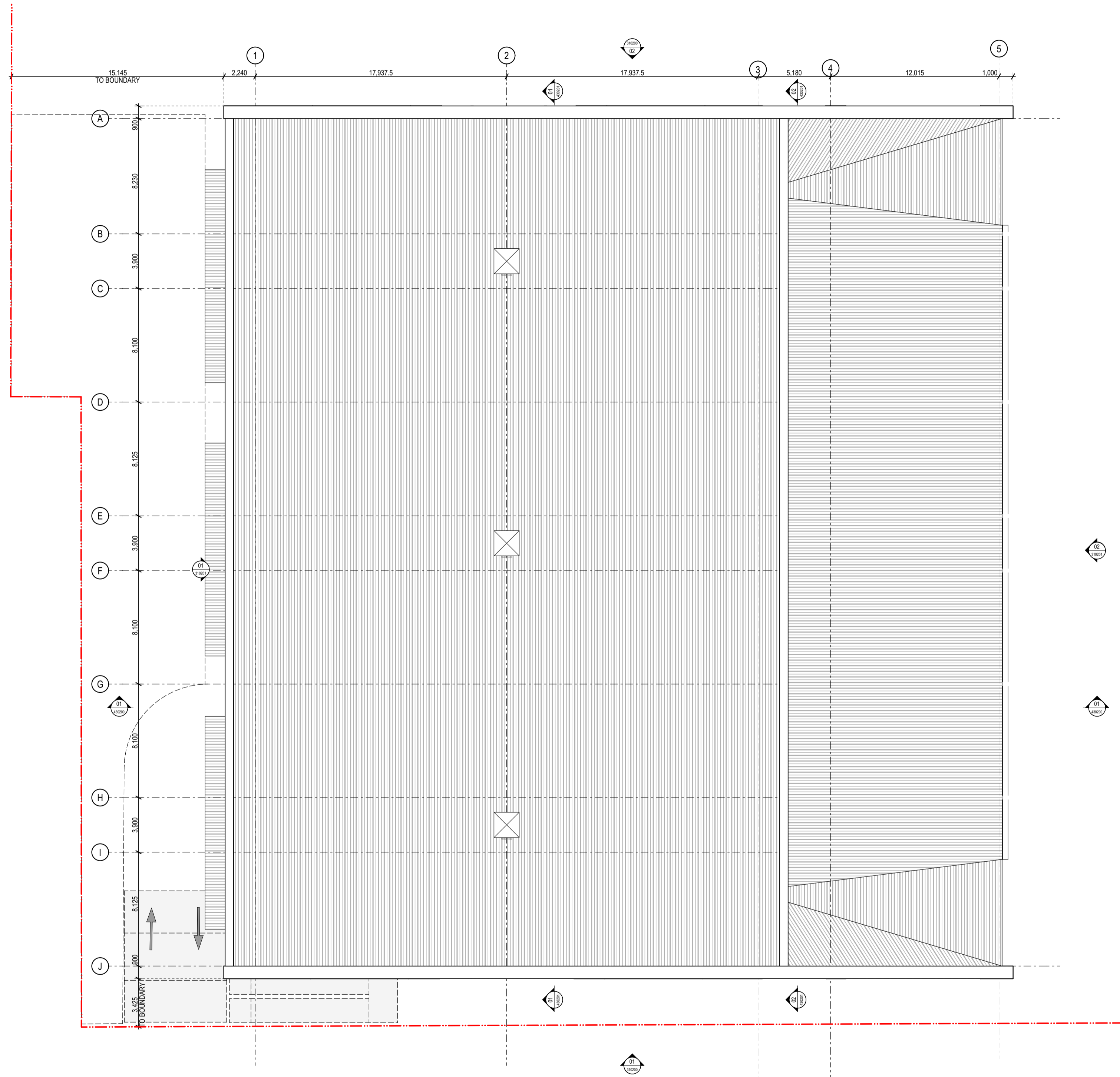

1 PLAN Roof
1:200

GENERAL NOTES

- ALL DIMENSIONS AND EXISTING CONDITIONS SHALL BE CHECKED AND VERIFIED BY THE CONTRACTOR BEFORE PROCEEDING WITH THE WORK.
- ALL LEVELS RELATIVE TO 'AUSTRALIAN HEIGHT DATUM'.
- DO NOT SCALE DRAWINGS.
- USE FIGURED DIMENSIONS ONLY.

keyplan

legend

- BOUNDARY LINE
- AREA UNDER ALTERNATIVE PLANNING PATHWAY
- NEW WALL CONSTRUCTION
- EXISTING WALL CONSTRUCTION
- PROPOSED DEMOLITION
- EXISTING TREES
- PROPOSED TREES

NSW GOVERNMENT

Planning, Industry & Environment

Issued under the Environmental Planning and Assessment Act 1979

Approved Application: SSD-11920082 Signed: JC

Granted on: 1 December 2021 Sheet: 23 of 39

05	14/4/21	SSDA	MJ
04	26/3/21	SSDA	KT
03	19/3/21	SSDA - Consultant Background Issue	AD
02	23/2/21	Draft SSDA 02	KT
rev	date	name	by

first studio architecture interiors landscape urban community

sydney melbourne uk

Level 5, 70 King Street t +61 2 9251 7077 w firststudio.com

project

Hastings Schools Port Macquarie
Hastings Secondary College
Port Macquarie NSW 2444

title

General Arrangement Plans
General Arrangement Plan - PCYC Roof Plan

scale 1:200 @ A1 first issued 12/2/21

project code sheet no. revision

HSPM SSDA-201083 05

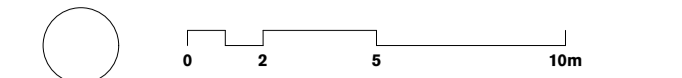

- GENERAL NOTES**
- ALL DIMENSIONS AND EXISTING CONDITIONS SHALL BE CHECKED AND VERIFIED BY THE CONTRACTOR BEFORE PROCEEDING WITH THE WORK.
 - ALL LEVELS RELATIVE TO 'AUSTRALIAN HEIGHT DATUM'.
 - DO NOT SCALE DRAWINGS.
 - USE FIGURED DIMENSIONS ONLY.

legend	
REFER	
SSDA-740000	EXTERIOR FINISHES SAMPLE BOARD

BWK1	BRICKWORK TYPE 1 - FACE BRICK
BW02	BLOCKWORK PAINTED
BWKX	EXISTING FACE BRICK FACADE

GL01	GLAZING - CLEAR
GL02	GLAZING - DARK

CL01	EQUITONE CLADDING DARK
CL02	CORRUGATED CLADDING DARK
CL03	FIBRE CEMENT - PAINTED LIGHT
CL04	ACCIDULATED TREATED TIMBER
CL05	ALUMINIUM SHEET CLADDING DARK

CEL4.2	EQUITONE (FIBRE CEMENT) CLADDING SOFFIT
FT03	HIGH TENSILE MESH AND INTEGRATED
FT04	PAINTED STEEL COLUMN WITH ACCOYA CLADDING

LV01	EXTERNAL ALUMINIUM LOUVRES
LV02	EXTERNAL GLAZED AUTOMATED LOUVRES
PF30	PAINTED STEEL

ROF01	CORRUGATED ROOF CLADDING LIGHT
-------	--------------------------------

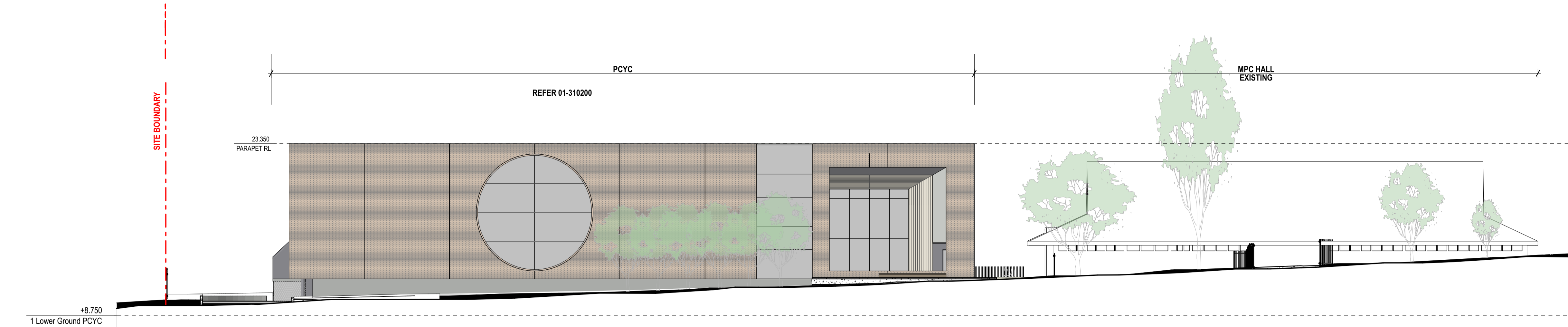

01 ELEVATION West Elevation (Owent Street North)
1:200

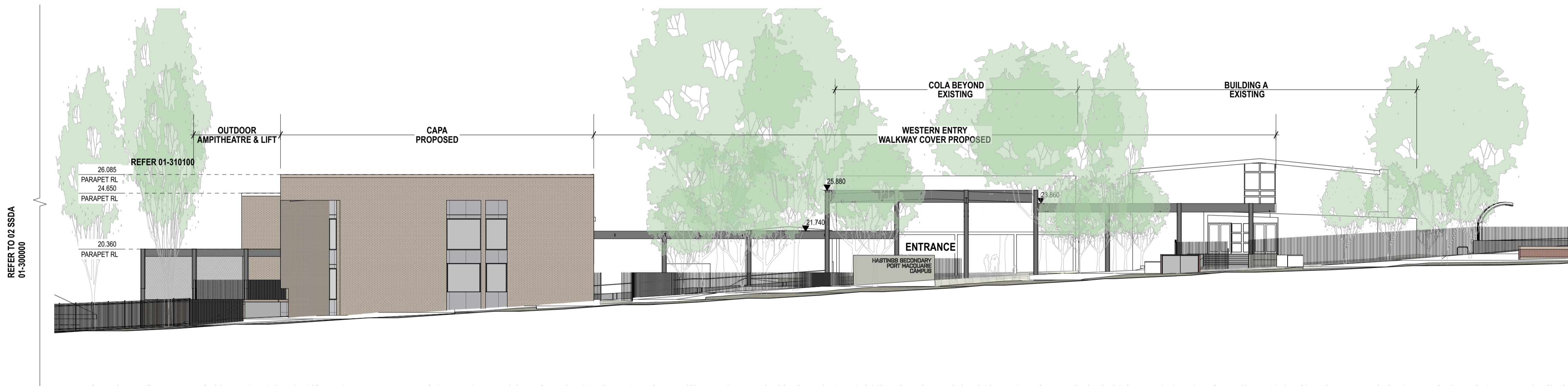

02 ELEVATION West Elevation (Owen Street South)
1:200

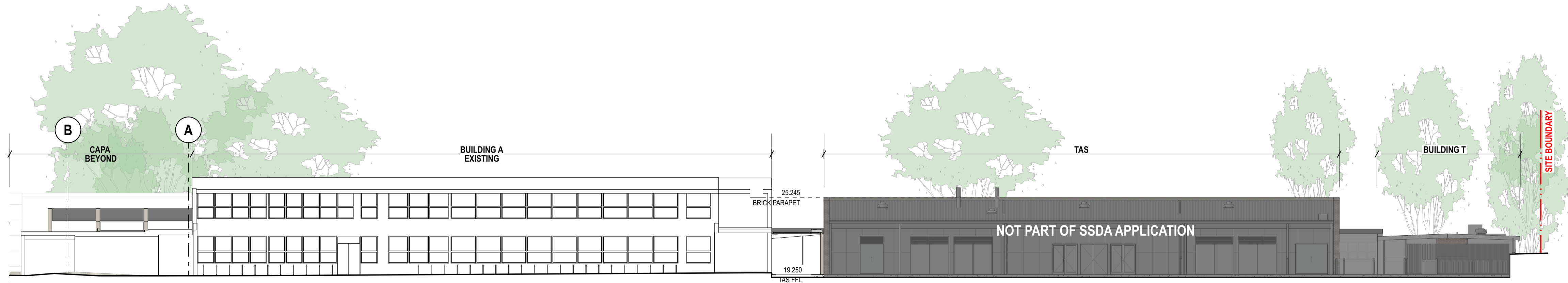

03 ELEVATION South Elevation - Building A + TAS
1:200



Planning,
Industry &
Environment

Issued under the Environmental Planning and Assessment Act 1979

Approved Application: SSD-11920082

Signed: JC

Granted on: 1 December 2021

Sheet: 24 of 39

04	14/4/21	SSDA	MJ	
03	26/3/21	SSDA	KT	
02	23/2/21	Draft SSDA 02	KT	
01	12/2/21	Draft SSDA	MJ	
rev	date	name	by	chk

fjmt studio architecture interiors landscape urban community
sydney melbourne uk
Level 5, 70 King Street t +61 2 9251 7077 w fjmtstudio.com



project
Hastings Schools Port Macquarie
Hastings Secondary College
Port Macquarie NSW 2444

title
1:200 Elevations
Site Elevations - West and South

scale	1:200 @ A1	first issued	12/2/21
project code	sheet no.	revision	
HSPM	SSDA-300000	04	

02510m

GENERAL NOTES

ALL DIMENSIONS AND EXISTING CONDITIONS
SHALL BE CHECKED AND VERIFIED BY THE CONTRACTOR BEFORE PROCEEDING WITH THE WORK.
ALL LEVELS RELATIVE TO 'AUSTRALIAN HEIGHT DATUM'.
DO NOT SCALE DRAWINGS.
USE FIGURED DIMENSIONS ONLY.

legend	
REFER	
SSDA-740000	EXTERIOR FINISHES SAMPLE BOARD
BWK1	BRICKWORK TYPE 1 - FACE BRICK
BW02	BLOCKWORK PAINTED
BWKX	EXISTING FACE BRICK FACADE
GL01	GLAZING - CLEAR
GL02	GLAZING - DARK
CL01	EQUITONE CLADDING DARK
CL02	CORRUGATED CLADDING DARK
CL03	FIBRE CEMENT - PAINTED LIGHT
CL04	ACCIDULATED TREATED TIMBER
CL05	ALUMINIUM SHEET CLADDING DARK
CEL4.2	EQUITONE (FIBRE CEMENT) CLADDING SOFFIT
FT03	HIGH TENSILE MESH AND INTEGRATED
FT04	PAINTED STEEL COLUMN WITH ACCOYA CLADDING
LV01	EXTERNAL ALUMINIUM LOUVRES
LV02	EXTERNAL GLAZED AUTOMATED LOUVRES
PF30	PAINTED STEEL
ROF01	CORRUGATED ROOF CLADDING LIGHT

01 ELEVATION East Elevation
1:200

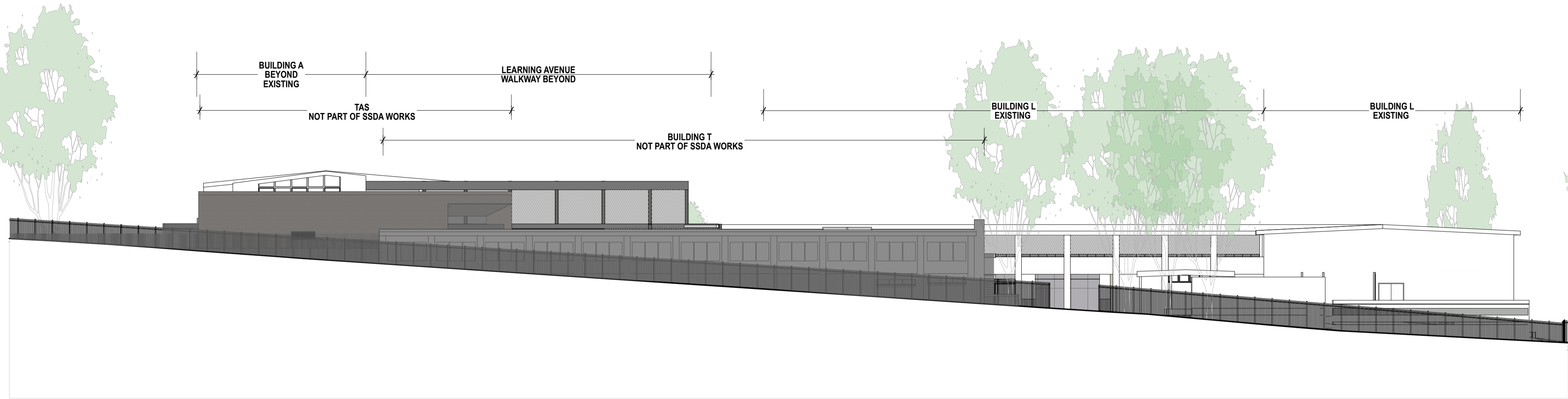

02 ELEVATION North Elevation (L & CAPA)
1:200

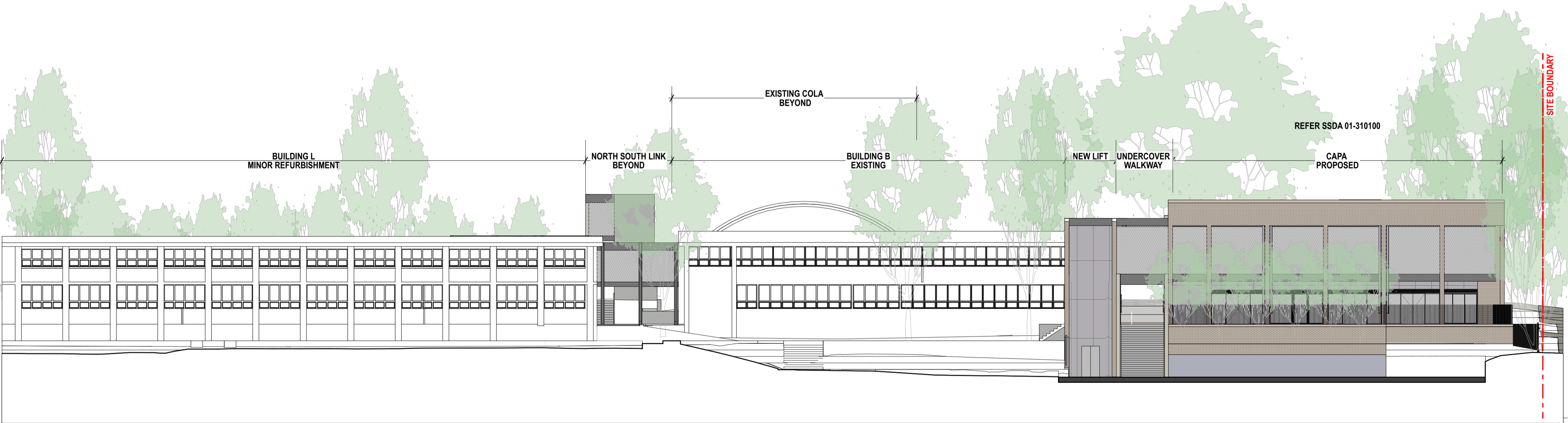

04	14/4/21	SSDA	MJ
03	26/3/21	SSDA	KT
02	23/2/21	Draft SSDA 02	KT
01	12/2/21	Draft SSDA	MJ
rev	date	name	by

fjmt studio architecture interiors landscape urban community
sydney melbourne uk
Level 5, 70 King Street t +61 2 9251 7077 w fjmtstudio.com

project
Hastings Schools Port Macquarie
Hastings Secondary College
Port Macquarie NSW 2444

title
1:200 Elevations
Site Elevations - East and North

scale	1:200 @ A1	first issued	12/2/21
project code	sheet no.	revision	
HSPM	SSDA-300001	04	



Planning,
Industry &
Environment

Issued under the Environmental Planning and Assessment Act 1979

Approved Application: SSD-11920082 Signed: JC

Granted on: 1 December 2021 Sheet: 25 of 39

02510m

GENERAL NOTES

ALL DIMENSIONS AND EXISTING CONDITIONS SHALL BE CHECKED AND VERIFIED BY THE CONTRACTOR BEFORE PROCEEDING WITH THE WORK.
ALL LEVELS RELATIVE TO 'AUSTRALIAN HEIGHT DATUM'.
DO NOT SCALE DRAWINGS.
USE FIGURED DIMENSIONS ONLY.

legend	
REFER	
SSDA-740000	EXTERIOR FINISHES SAMPLE BOARD

BWK1	BRICKWORK TYPE 1 - FACE BRICK
BW02	BLOCKWORK PAINTED
BWKX	EXISTING FACE BRICK FACADE
GL01	GLAZING - CLEAR
GL02	GLAZING - DARK
CL01	EQUITONE CLADDING DARK
CL02	CORRUGATED CLADDING DARK
CL03	FIBRE CEMENT - PAINTED LIGHT
CL04	ACCIDULATED TREATED TIMBER
CL05	ALUMINIUM SHEET CLADDING DARK
CEL4.2	EQUITONE (FIBRE CEMENT) CLADDING SOFFIT
FT03	HIGH TENSILE MESH AND INTEGRATED
FT04	PAINTED STEEL COLUMN WITH ACCOYA CLADDING
LV01	EXTERNAL ALUMINIUM LOUVRES
LV02	EXTERNAL GLAZED AUTOMATED LOUVRES
PF30	PAINTED STEEL
ROF01	CORRUGATED ROOF CLADDING LIGHT

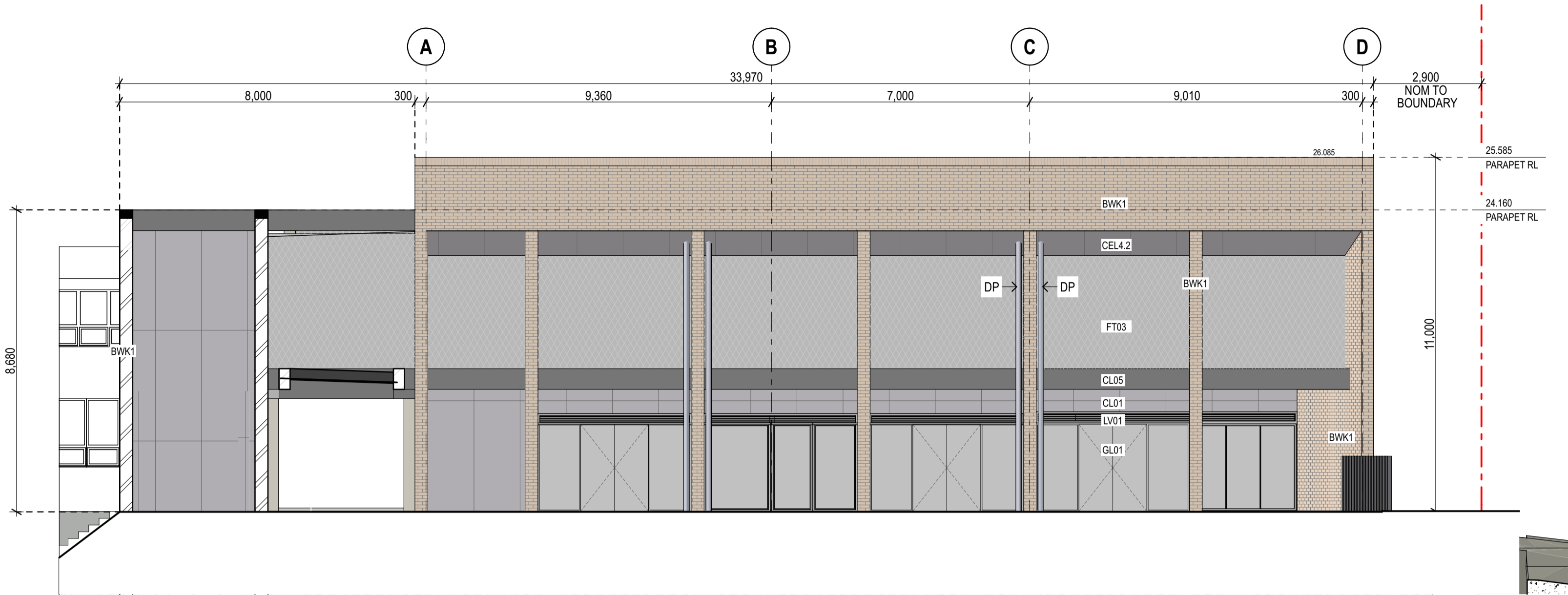

01 ELEVATION CAPA North Elevation
1:100

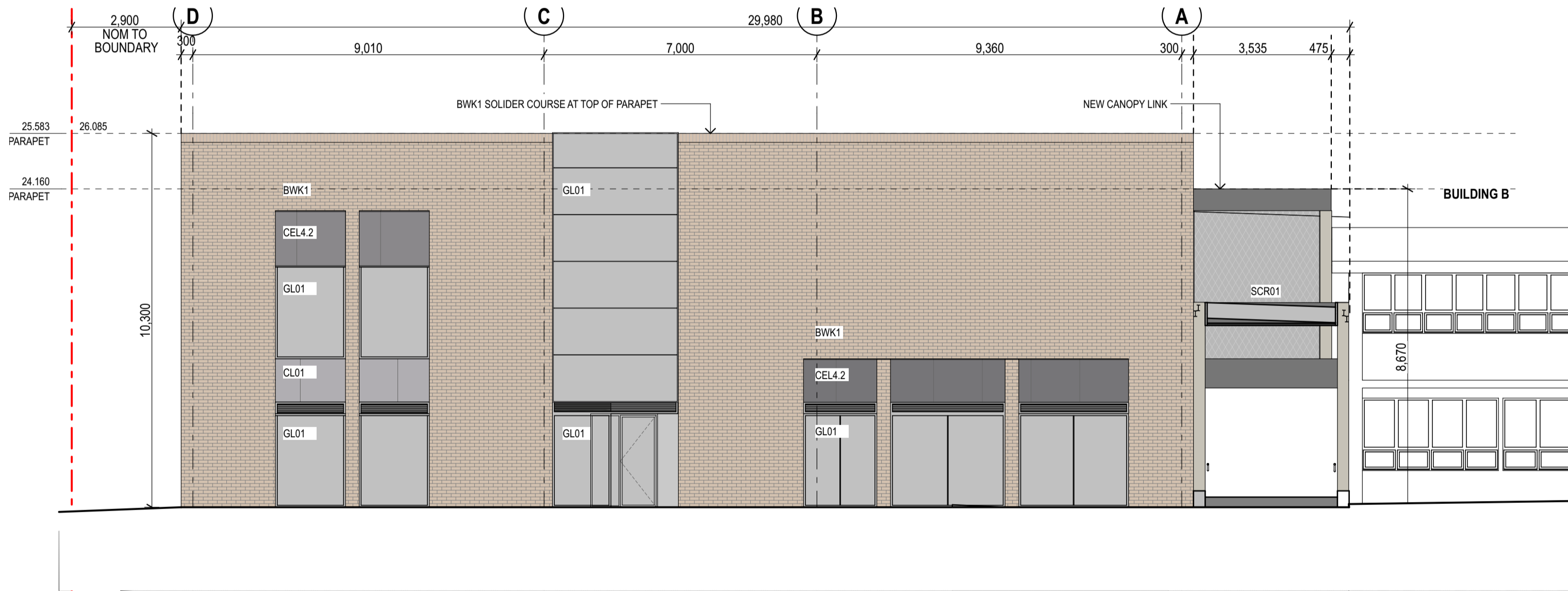

02 ELEVATION CAPA South Elevation
1:100



Planning,
Industry &
Environment

Issued under the Environmental Planning and Assessment Act 1979

Approved Application: SSD-11920082 Signed: JC

Granted on: 1 December 2021 Sheet: 26 of 39

04	14/4/21	SSDA	MJ
03	26/3/21	SSDA	KT
02	23/2/21	Draft SSDA 02	KT
01	12/2/21	Draft SSDA	MJ
rev	date	name	by

fjmt studio architecture interiors landscape urban community
sydney melbourne uk
Level 5, 70 King Street t +61 2 9251 7077 w fjmtstudio.com



project
Hastings Schools Port Macquarie
Hastings Secondary College
Port Macquarie NSW 2444

title
1:100 Elevations
Elevations - CAPA North & South

scale	1:200 @ A1	first issued	12/2/21
project code	sheet no.	revision	
HSPM	SSDA-310100	04	

0210m

GENERAL NOTES

ALL DIMENSIONS AND EXISTING CONDITIONS SHALL BE CHECKED AND VERIFIED BY THE CONTRACTOR BEFORE PROCEEDING WITH THE WORK.

ALL LEVELS RELATIVE TO 'AUSTRALIAN HEIGHT DATUM'.

DO NOT SCALE DRAWINGS.

USE FIGURED DIMENSIONS ONLY.

legend	
REFER	
SSDA-740000	EXTERIOR FINISHES SAMPLE BOARD
BWK1	BRICKWORK TYPE 1 - FACE BRICK
BW02	BLOCKWORK PAINTED
BWKX	EXISTING FACE BRICK FACADE
GL01	GLAZING - CLEAR
GL02	GLAZING - DARK
CL01	EQUITONE CLADDING DARK
CL02	CORRUGATED CLADDING DARK
CL03	FIBRE CEMENT - PAINTED LIGHT
CL04	ACCIDULATED TREATED TIMBER
CL05	ALUMINIUM SHEET CLADDING DARK
CEL4.2	EQUITONE (FIBRE CEMENT) CLADDING SOFFIT
FT03	HIGH TENSILE MESH AND INTEGRATED
FT04	PAINTED STEEL COLUMN WITH ACCOYA CLADDING
LV01	EXTERNAL ALUMINIUM LOUVRES
LV02	EXTERNAL GLAZED AUTOMATED LOUVRES
PF30	PAINTED STEEL
ROF01	CORRUGATED ROOF CLADDING LIGHT

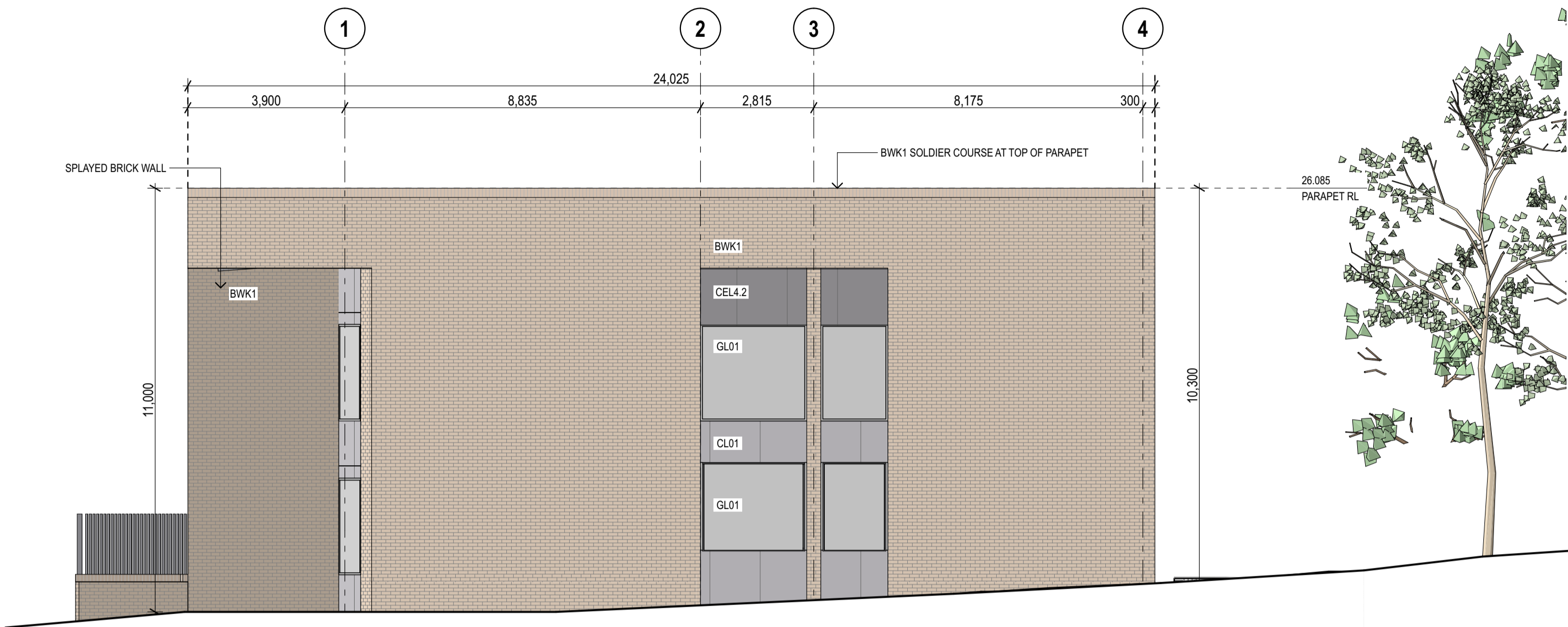

01 ELEVATION CAPA West Elevation
1:100

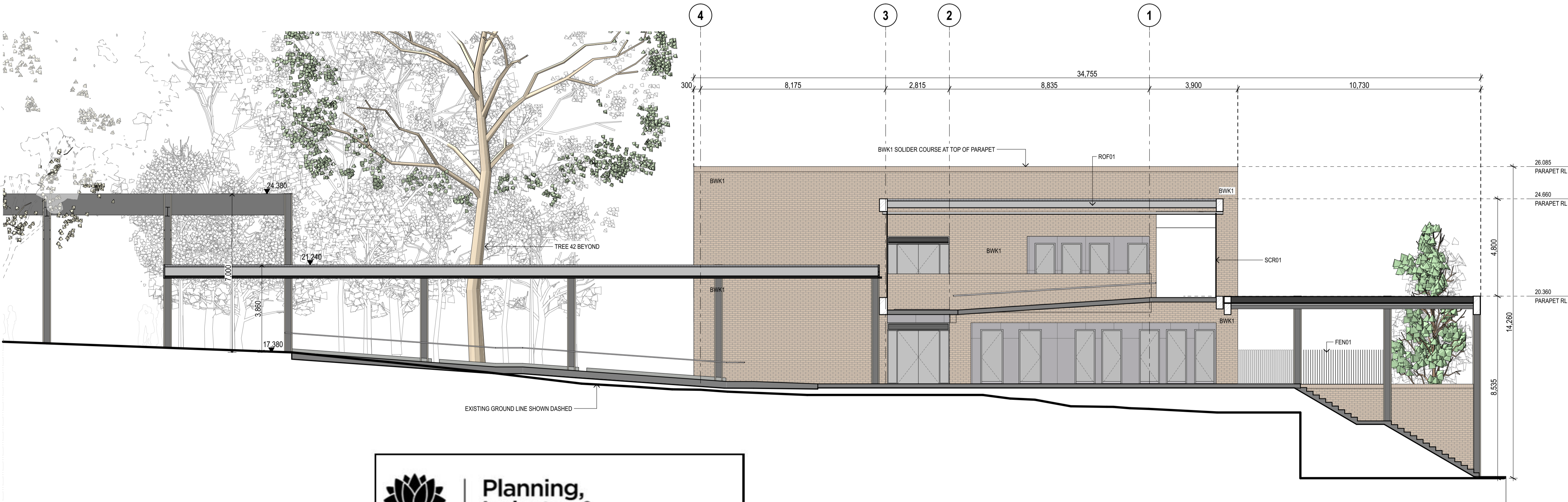

02 ELEVATION CAPA East Elevation
1:100



Planning,
Industry &
Environment

Issued under the Environmental Planning and Assessment Act 1979

Approved Application: SSD-11920082

Signed: JC

Granted on: 1 December 2021

Sheet: 27 of 39

04	14/4/21	SSDA	MJ
03	26/3/21	SSDA	KT
02	23/2/21	Draft SSDA 02	KT
01	12/2/21	Draft SSDA	MJ
rev	date	name	by

fjmt studio architecture interiors landscape urban community
sydney melbourne uk
Level 5, 70 King Street t +61 2 9251 7077 w fjmtstudio.com



project
Hastings Schools Port Macquarie
Hastings Secondary College
Port Macquarie NSW 2444

title
1:100 Elevations
Elevations - CAPA East & West

scale	1:200 @ A1	first issued	12/2/21
project code	sheet no.	revision	
HSPM	SSDA-310101	04	

02510m

GENERAL NOTES

ALL DIMENSIONS AND EXISTING CONDITIONS

◦ SHALL BE CHECKED AND VERIFIED BY THE CONTRACTOR BEFORE PROCEEDING WITH THE WORK.

◦ ALL LEVELS RELATIVE TO 'AUSTRALIAN HEIGHT DATUM'.

◦ DO NOT SCALE DRAWINGS.

◦ USE FIGURED DIMENSIONS ONLY.

legend	
REFER	
SSDA-740000	EXTERIOR FINISHES SAMPLE BOARD
BWK1	BRICKWORK TYPE 1 - FACE BRICK
BW02	BLOCKWORK PAINTED
BWKX	EXISTING FACE BRICK FACADE
GL01	GLAZING - CLEAR
GL02	GLAZING - DARK
CL01	EQUITONE CLADDING DARK
CL02	CORRUGATED CLADDING DARK
CL03	FIBRE CEMENT - PAINTED LIGHT
CL04	ACCIDULATED TREATED TIMBER
CL05	ALUMINIUM SHEET CLADDING DARK
CEL42	EQUITONE (FIBRE CEMENT) CLADDING SOFFIT
FT03	HIGH TENSILE MESH AND INTEGRATED
FT04	PAINTED STEEL COLUMN WITH ACCOYA CLADDING
LW01	EXTERNAL ALUMINIUM LOUVRES
LW02	EXTERNAL GLAZED AUTOMATED LOUVRES
PF30	PAINTED STEEL
ROF01	CORRUGATED ROOF CLADDING LIGHT

01 ELEVATION Building L West
1:100



02 ELEVATION Building L East
1:100



Issued under the Environmental Planning and Assessment Act 1979

Approved Application: SSD-11920082 Signed: JC

Granted on: 1 December 2021 Sheet: 28 of 39

03	14/4/21	SSDA	MJ
02	26/3/21	SSDA	KT
01	23/2/21	Draft SSDA 02	KT
rev	date	name	by chk

fjmt studio architecture interiors landscape urban community
sydney melbourne uk
Level 5, 70 King Street t +61 2 9251 7077 w fjmtstudio.com



project
Hastings Schools Port Macquarie
Hastings Secondary College
Port Macquarie NSW 2444

title
1:100 Elevations
Elevations - Building L

scale	1:200 @ A1	first issued	23/2/21
project code	sheet no.	revision	
HSPM	SSDA-310102	03	

02510m

GENERAL NOTES

ALL DIMENSIONS AND EXISTING CONDITIONS SHALL BE CHECKED AND VERIFIED BY THE CONTRACTOR BEFORE PROCEEDING WITH THE WORK.
ALL LEVELS RELATIVE TO AUSTRALIAN HEIGHT DATUM.
DO NOT SCALE DRAWINGS.
USE FIGURED DIMENSIONS ONLY.

legend

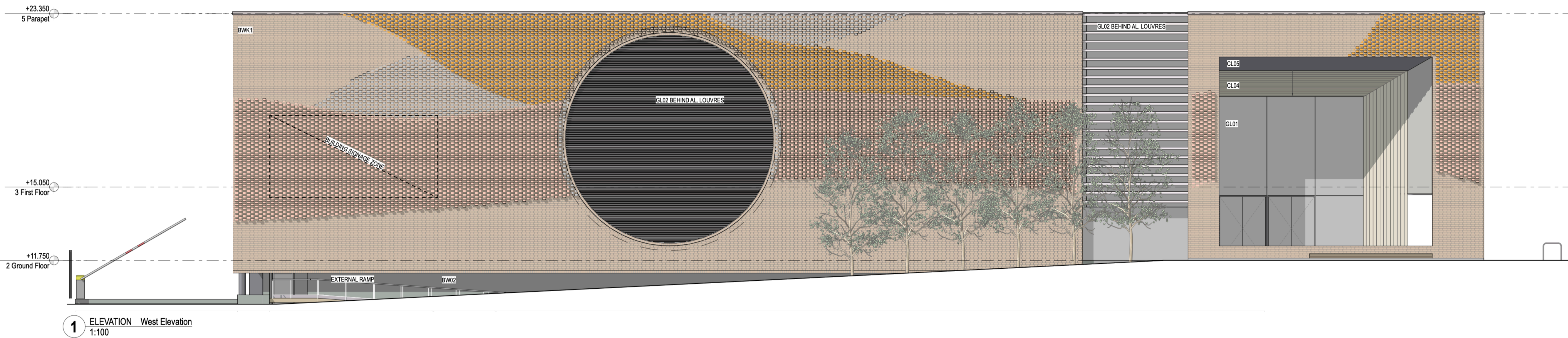

REFER	
SSDA-740000	EXTERIOR FINISHES SAMPLE BOARD
BWK1	BRICKWORK TYPE 1 - FACE BRICK
BW02	BLOCKWORK PAINTED
BWKX	EXISTING FACE BRICK FACADE
GL01	GLAZING - CLEAR
GL02	GLAZING - DARK
CL01	EQUITONE CLADDING DARK
CL02	CORRUGATED CLADDING DARK
CL03	FIBRE CEMENT - PAINTED LIGHT
CL04	ACCIDULATED TREATED TIMBER
CL05	ALUMINIUM SHEET CLADDING DARK
CL06	ALUMINIUM SHEET CLADDING LIGHT/MEDIUM
CEL4.2	EQUITONE (FIBRE CEMENT) CLADDING SOFFIT
FT03	HIGH TENSILE MESH AND INTEGRATED
FT04	PAINTED STEEL COLUMN WITH ACCOYA CLADDING
LV01	EXTERNAL ALUMINIUM LOUVRES
LV02	EXTERNAL GLAZED AUTOMATED LOUVRES
PF30	PAINTED STEEL
ROF01	CORRUGATED ROOF CLADDING LIGHT

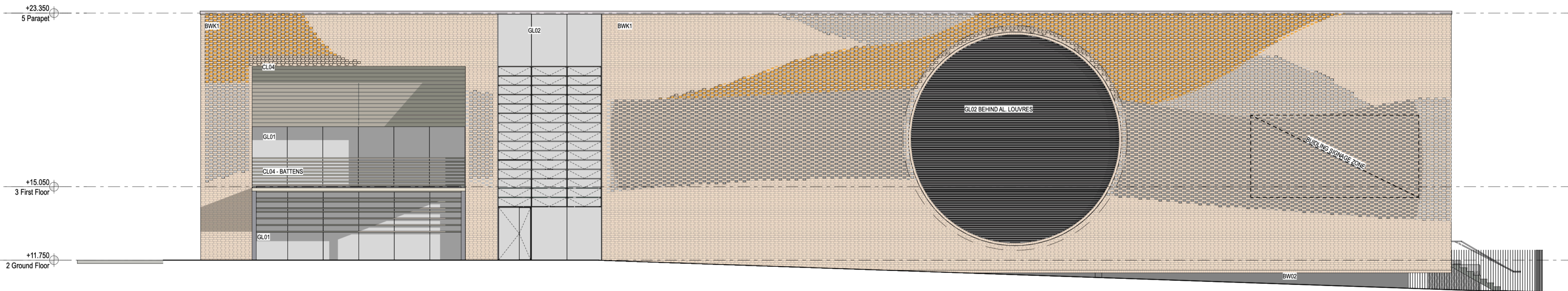

		05.6	Building signage zone	
		05.5	CL06	
		05.4	Awning to BBQ area	
		05.3	Glazed louvers	
		05.2	Aluminium louvers over glazing	DC
		05.1	Brick patterning to facade	
05	24/11/21	PCYC Elevations development		
04	14/4/21	SSDA		MJ
03	26/3/21	SSDA		KT
02	23/2/21	Draft SSDA 02		KT
01	12/2/21	Draft SSDA		MJ
rev	date	name		by
				chk

2 ELEVATION East Elevation 1:100

NSW GOVERNMENT

Planning, Industry & Environment

Issued under the Environmental Planning and Assessment Act 1979

Approved Application: SSD-11920082 Signed: JC

Granted on: 1 December 2021 Sheet: 29 of 39

fjmt studio architecture interiors landscape urban community

sydney melbourne uk

Level 5, 70 King Street t +61 2 9251 7077 w fjmtstudio.com

fjmt

project

Hastings Schools Port Macquarie
Hastings Secondary College
Port Macquarie NSW 2444

title

1:100 Elevations
Elevations - PCYC East West

scale

1:200 @ A1

first issued

12/2/21

project code

sheet no.

revision

HSPM

SSDA-310200

05

025m

GENERAL NOTES

- ALL DIMENSIONS AND EXISTING CONDITIONS SHALL BE CHECKED AND VERIFIED BY THE CONTRACTOR BEFORE PROCEEDING WITH THE WORK.
- ALL LEVELS RELATIVE TO AUSTRALIAN HEIGHT DATUM.
- DO NOT SCALE DRAWINGS.
- USE FIGURED DIMENSIONS ONLY.

legend

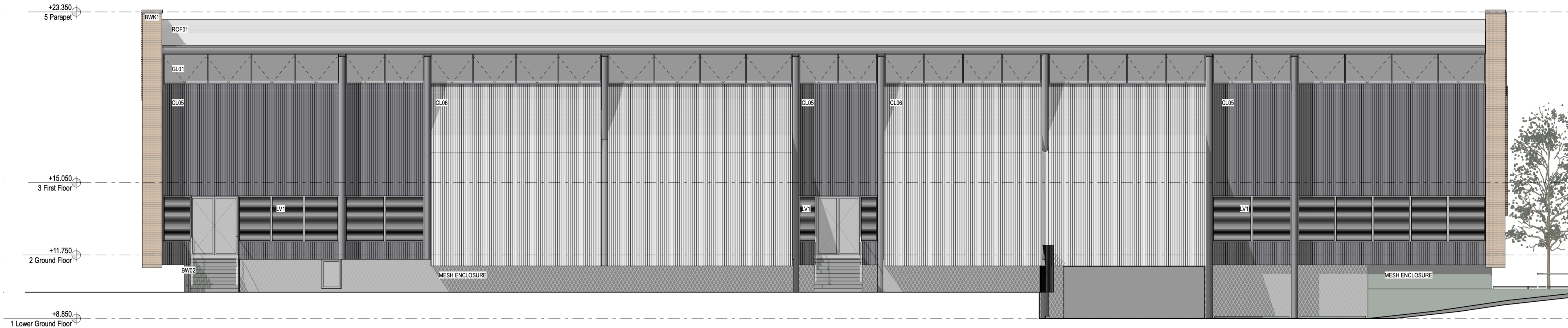

REFER	
SSDA-740000	EXTERIOR FINISHES SAMPLE BOARD
BWK1	BRICKWORK TYPE 1 - FACE BRICK
BW02	BLOCKWORK PAINTED
BW0X	EXISTING FACE BRICK FACADE
GL01	GLAZING - CLEAR
GL02	GLAZING - DARK
CL01	EQUITONE CLADDING DARK
CL02	CORRUGATED CLADDING DARK
CL03	FIBRE CEMENT - PAINTED LIGHT
CL04	ACCIDULATED TREATED TIMBER
CL05	ALUMINIUM SHEET CLADDING DARK
CL06	ALUMINIUM SHEET CLADDING LIGHT/MEDIUM
CEL4.2	EQUITONE (FIBRE CEMENT) CLADDING SOFFIT
FT03	HIGH TENSILE MESH AND INTEGRATED
FT04	PAINTED STEEL COLUMN WITH ACCOYA CLADDING
LV01	EXTERNAL ALUMINIUM LOUVRES
LV02	EXTERNAL GLAZED AUTOMATED LOUVRES
PF30	PAINTED STEEL
ROF01	CORRUGATED ROOF CLADDING LIGHT

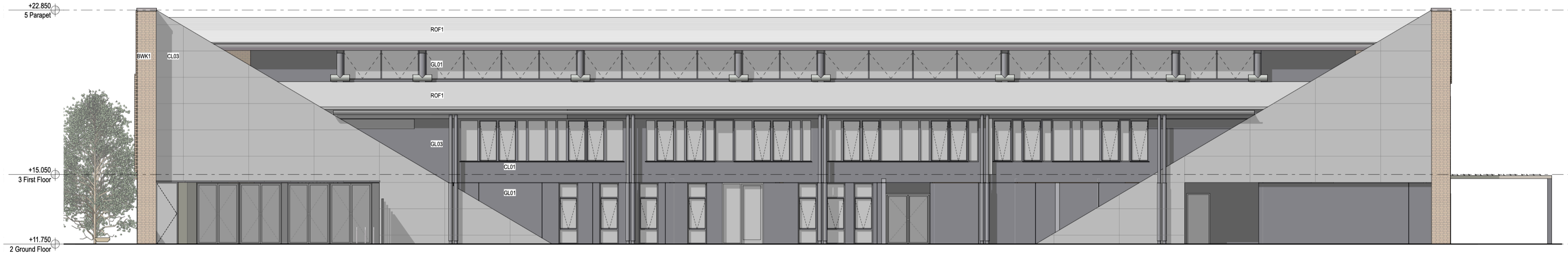

2 ELEVATION South Elevation 1:100

05	24/11/21	PCYC Elevations development	05.5	CL06	DC
			05.4	Cladding nominations	
			05.3	Development of envelope articulation projections	
			05.2	Cladding articulation/arrangement	
			05.1	Airwing to BBQ area	
04	14/4/21	SSDA			MJ
03	26/3/21	SSDA			KT
02	23/2/21	Draft SSDA 02			KT
01	12/2/21	Draft SSDA			MJ
rev	date	name			by



Planning, Industry & Environment

Issued under the Environmental Planning and Assessment Act 1979

Approved Application: SSD-11920082 Signed: JC

Granted on: 1 December 2021 Sheet: 30 of 39

first studio architecture interiors landscape urban community

sydney melbourne uk

Level 5, 70 King Street t +61 2 9251 7077 w firststudio.com



project

Hastings Schools Port Macquarie
Hastings Secondary College
Port Macquarie NSW 2444

title

1:100 Elevations
Elevations - PCYC North & South

scale	1:200 @ A1	first issued	12/2/21
project code	sheet no.	revision	
HSPM	SSDA-310201	05	

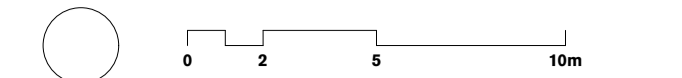

- GENERAL NOTES**
- ALL DIMENSIONS AND EXISTING CONDITIONS SHALL BE CHECKED AND VERIFIED BY THE CONTRACTOR BEFORE PROCEEDING WITH THE WORK.
 - ALL LEVELS RELATIVE TO AUSTRALIAN HEIGHT DATUM.
 - DO NOT SCALE DRAWINGS.
 - USE FIGURED DIMENSIONS ONLY.

Legend

REFER
SSDA-740000 EXTERIOR FINISHES SAMPLE BOARD

BWK1 BRICKWORK TYPE 1 - FACE BRICK
BW02 BLOCKWORK PAINTED
BWKX EXISTING FACE BRICK FACADE

GL01 GLAZING - CLEAR
GL02 GLAZING - DARK

CL01 EQUITONE CLADDING DARK
CL02 CORRUGATED CLADDING DARK
CL03 FIBRE CEMENT - PAINTED LIGHT
CL04 ACCIDULATED TREATED TIMBER
CL05 ALUMINIUM SHEET CLADDING DARK

CEL42 EQUITONE (FIBRE CEMENT) CLADDING SOFFIT
FT03 HIGH TENSILE MESH AND INTEGRATED
FT04 PAINTED STEEL COLUMN WITH ACCOYA CLADDING

LW01 EXTERNAL ALUMINIUM LOUVRES
LW02 EXTERNAL GLAZED AUTOMATED LOUVRES
PF30 PAINTED STEEL

ROF01 CORRUGATED ROOF CLADDING LIGHT

01 SECTION Walkway
1:200

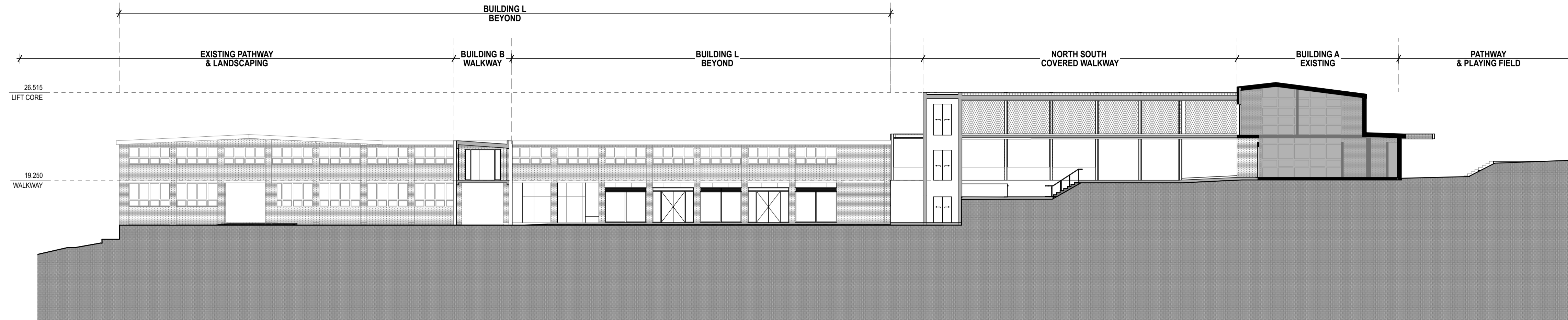

02 SECTION CAPA
1:200

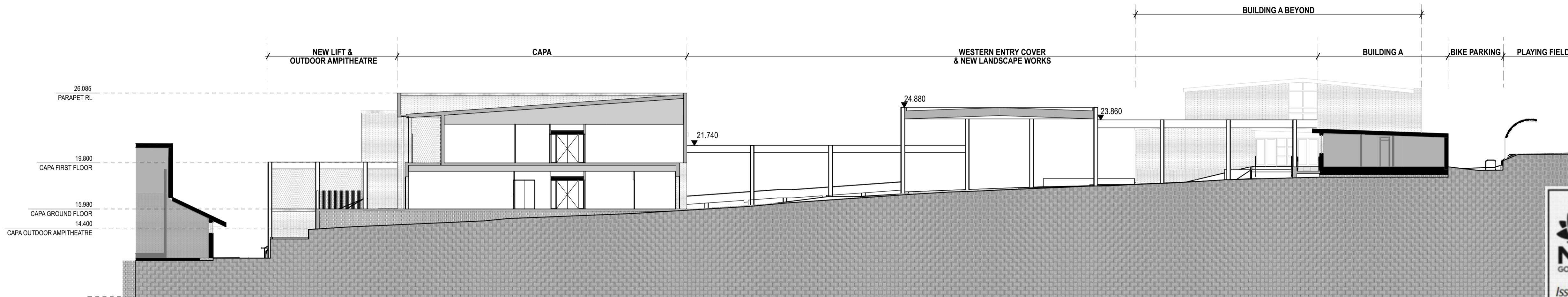

 **Planning, Industry & Environment**

Issued under the Environmental Planning and Assessment Act 1979

Approved Application: SSD-11920082 Signed: JC

Granted on: 1 December 2021 Sheet: 31 of 39

03 SECTION CAPA, B, L
1:200

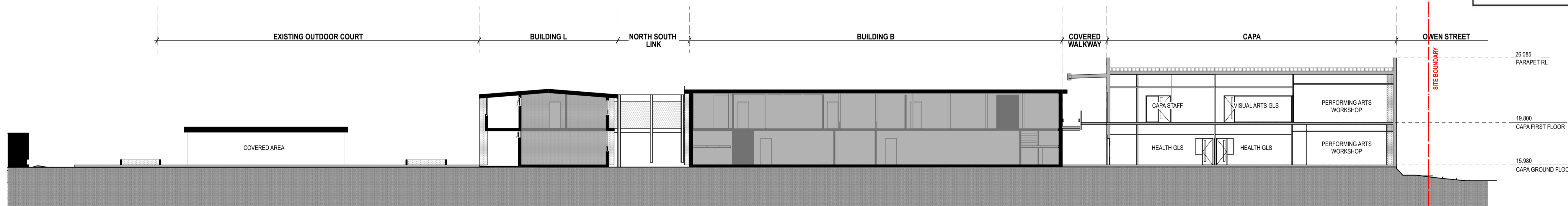

04 SECTION Western Entry
1:200

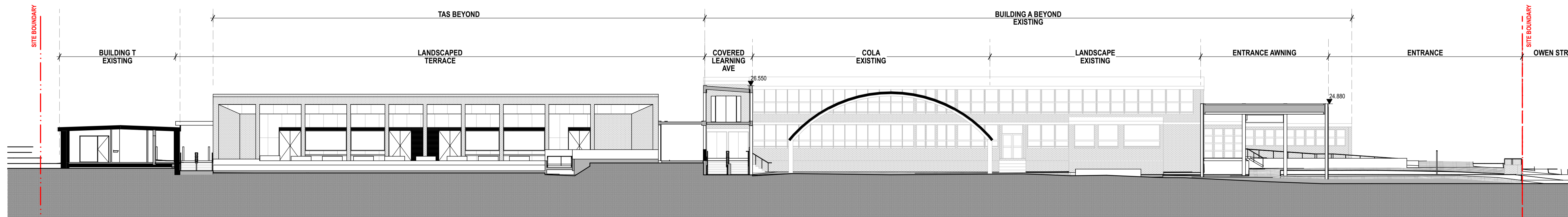

04	14/4/21	SSDA	MJ	
03	26/3/21	SSDA	KT	
02	23/2/21	Draft SSDA 02	KT	
01	12/2/21	Draft SSDA	MJ	
rev	date	name	by	chk

fjmt studio architecture interiors landscape urban community
sydney melbourne uk
Level 5, 70 King Street t +61 2 9251 7077 w fjmtstudio.com

fjmt

project
Hastings Schools Port Macquarie
Hastings Secondary College
Port Macquarie NSW 2444

title
1:200 Sections
Site Sections

scale	1:200 @ A1	first issued	12/2/21
project code	HSPM	sheet no.	SSDA-420100
		revision	04

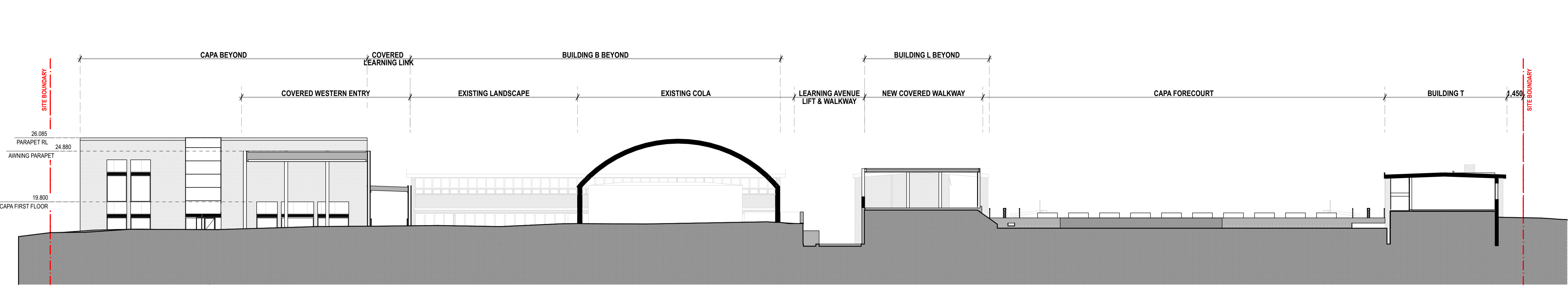

01 SECTION T, Lift
1:200

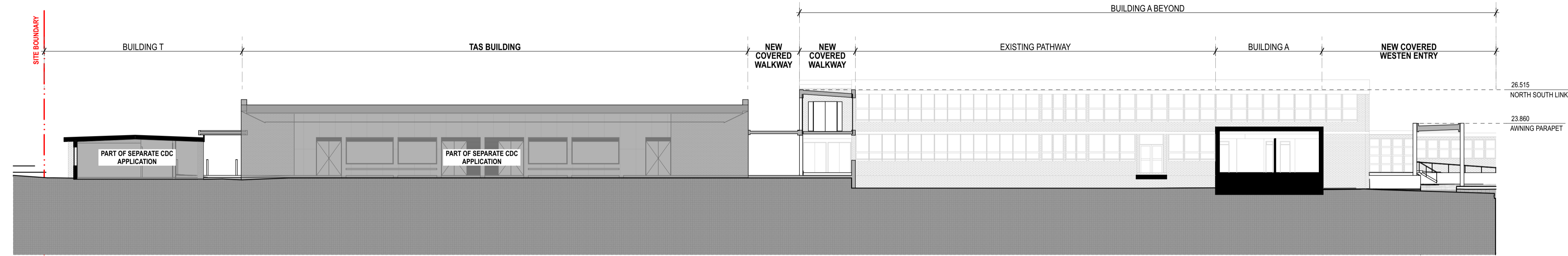

02 PLAN T, TAS, Learning Avenue, Entry Walkway
1:200

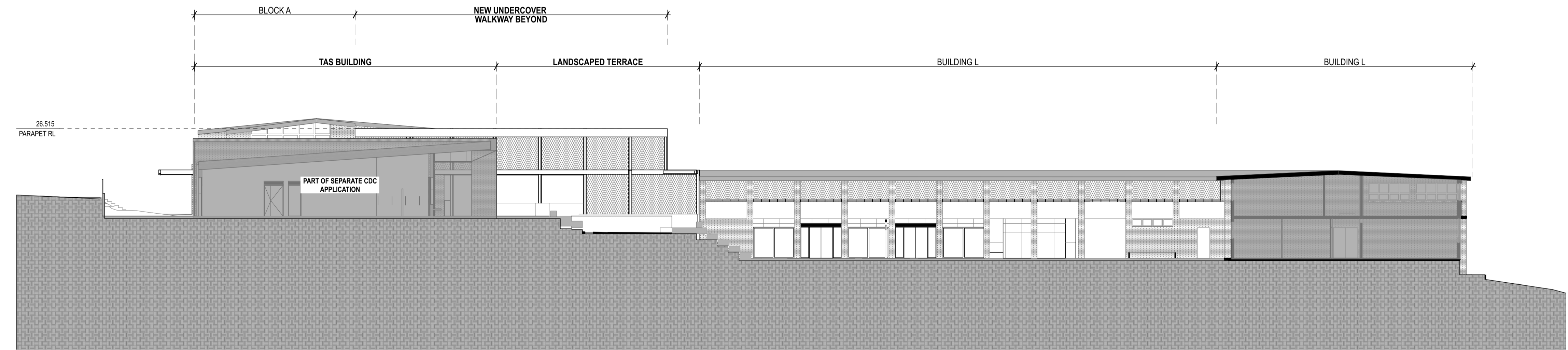

03 PLAN Lower Block L
1:200

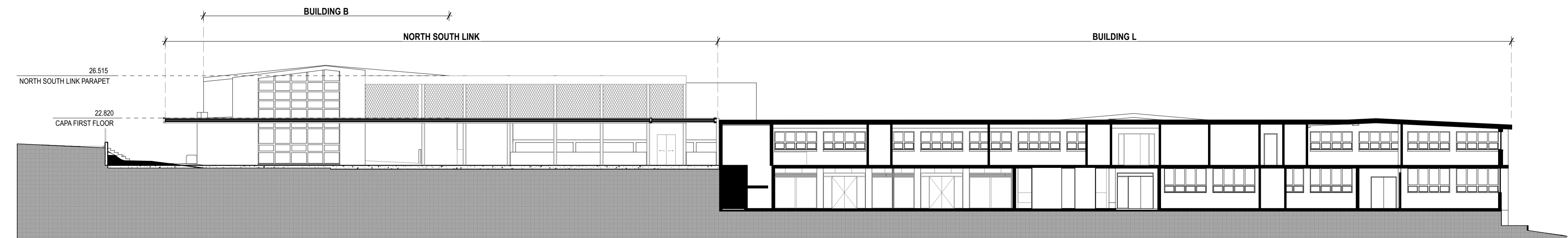

04 SECTION North South Link
1:200

02510m

GENERAL NOTES

ALL DIMENSIONS AND EXISTING CONDITIONS SHALL BE CHECKED AND VERIFIED BY THE CONTRACTOR BEFORE PROCEEDING WITH THE WORK.

◦ ALL LEVELS RELATIVE TO 'AUSTRALIAN HEIGHT DATUM'.

◦ DO NOT SCALE DRAWINGS.

◦ USE FIGURED DIMENSIONS ONLY.

Legend

REFER

SSDA-740000

EXTERIOR FINISHES SAMPLE BOARD

BWK1

BRICKWORK TYPE 1 - FACE BRICK

BW02

BLOCKWORK PAINTED

BWKX

EXISTING FACE BRICK FACADE

GL01

GLAZING - CLEAR

GL02

GLAZING - DARK

CL01

EQUITONE CLADDING DARK

CL02

CORRUGATED CLADDING DARK

CL03

FIBRE CEMENT - PAINTED LIGHT

CL04

ACCIDULATED TREATED TIMBER

CL05

ALUMINIUM SHEET CLADDING DARK

CEL4.2

EQUITONE (FIBRE CEMENT) CLADDING SOFFIT

FT03

HIGH TENSILE MESH AND INTEGRATED

FT04

PAINTED STEEL COLUMN WITH ACCOYA CLADDING

LW01

EXTERNAL ALUMINIUM LOUVRES

LW02

EXTERNAL GLAZED AUTOMATED LOUVRES

PF30

PAINTED STEEL

ROF01

CORRUGATED ROOF CLADDING LIGHT



Planning,
Industry &
Environment

Issued under the Environmental Planning and Assessment Act 1979

Approved Application: SSD-11920082

Signed: JC

Granted on: 1 December 2021

Sheet: 32 of 39

04	14/4/21	SSDA	MJ	
03	26/3/21	SSDA	KT	
02	23/2/21	Draft SSDA 02	KT	
01	12/2/21	Draft SSDA	MJ	
rev	date	name	by	chk

fjmt studio architecture interiors landscape urban community
sydney melbourne uk
Level 5, 70 King Street t +61 2 9251 7077 w fjmtstudio.com



project
Hastings Schools Port Macquarie
Hastings Secondary College
Port Macquarie NSW 2444

title
1:200 Sections
Site Sections

scale	1:200 @ A1	first issued	12/2/21
project code	sheet no.	revision	
HSPM	SSDA-420101	04	

0125m

GENERAL NOTES

- ALL DIMENSIONS AND EXISTING CONDITIONS SHALL BE CHECKED AND VERIFIED BY THE CONTRACTOR BEFORE PROCEEDING WITH THE WORK.
- ALL LEVELS RELATIVE TO 'AUSTRALIAN HEIGHT DATUM'.
- DO NOT SCALE DRAWINGS.
- USE FIGURED DIMENSIONS ONLY.

legend	
REFER	
SSDA-740000	EXTERIOR FINISHES SAMPLE BOARD
BWK1	BRICKWORK TYPE 1 - FACE BRICK
BW02	BLOCKWORK PAINTED
BWKX	EXISTING FACE BRICK FACADE
GL01	GLAZING - CLEAR
GL02	GLAZING - DARK
CL01	EQUITONE CLADDING DARK
CL02	CORRUGATED CLADDING DARK
CL03	FIBRE CEMENT - PAINTED LIGHT
CL04	ACCIDULATED TREATED TIMBER
CL05	ALUMINIUM SHEET CLADDING DARK
CEL4.2	EQUITONE (FIBRE CEMENT) CLADDING SOFFIT
FT03	HIGH TENSILE MESH AND INTEGRATED
FT04	PAINTED STEEL COLUMN WITH ACCOYA CLADDING
LV01	EXTERNAL ALUMINIUM LOUVRES
LV02	EXTERNAL GLAZED AUTOMATED LOUVRES
PF30	PAINTED STEEL
ROF01	CORRUGATED ROOF CLADDING LIGHT

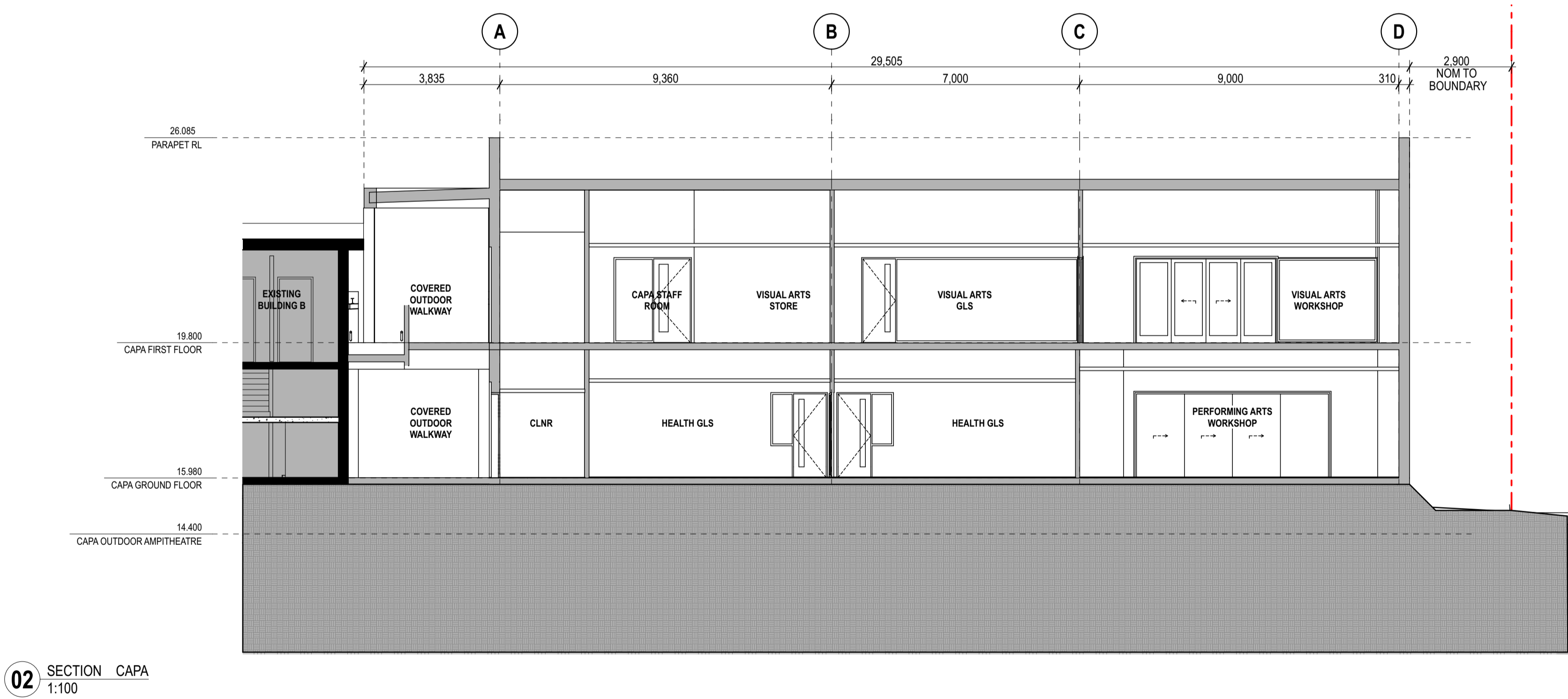
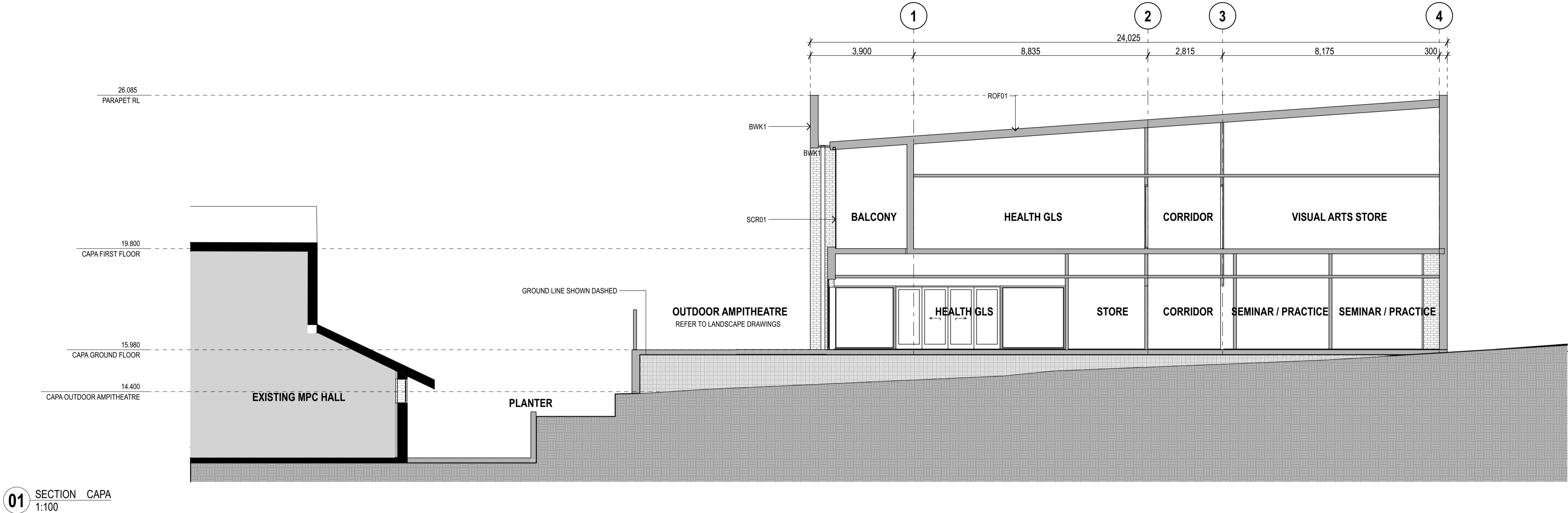

Planning,
Industry &
Environment

Issued under the Environmental Planning and Assessment Act 1979

Approved Application: SSD-11920082 Signed: JC
Granted on: 1 December 2021 Sheet: 33 of 39

04	14/4/21	SSDA	MJ
03	26/3/21	SSDA	KT
02	23/2/21	Draft SSDA 02	KT
01	12/2/21	Draft SSDA	MJ
rev	date	name	by chk

fjmt studio architecture interiors landscape urban community
sydney melbourne uk
Level 5, 70 King Street t +61 2 9251 7077 w fjmtstudio.com



project
Hastings Schools Port Macquarie
Hastings Secondary College
Port Macquarie NSW 2444

title
1:100 Sections
Sections - CAPA Section 01, 02

scale	1:100 @ A1	first issued	12/2/21
project code	sheet no.	revision	
HSPM	SSDA-430100	04	

0 1 2 5m

GENERAL NOTES

- ALL DIMENSIONS AND EXISTING CONDITIONS SHALL BE CHECKED AND VERIFIED BY THE CONTRACTOR BEFORE PROCEEDING WITH THE WORK.
- ALL LEVELS RELATIVE TO 'AUSTRALIAN HEIGHT DATUM'.
- DO NOT SCALE DRAWINGS.
- USE FIGURED DIMENSIONS ONLY.

REFER

SSDA-740000 EXTERIOR FINISHES SAMPLE BOARD

BWK1 BRICKWORK TYPE 1 - FACE BRICK
BW02 BLOCKWORK PAINTED
BWKX EXISTING FACE BRICK FACADE

GL01 GLAZING - CLEAR
GL02 GLAZING - DARK

CL01 EQUITONE CLADDING DARK
CL02 CORRUGATED CLADDING DARK
CL03 FIBRE CEMENT - PAINTED LIGHT
CL04 ACCIDULATED TREATED TIMBER
CL05 ALUMINIUM SHEET CLADDING DARK

CEL4.2 EQUITONE (FIBRE CEMENT) CLADDING SOFFIT
FT03 HIGH TENSILE MESH AND INTEGRATED
FT04 PAINTED STEEL COLUMN WITH ACCOYA CLADDING

LV01 EXTERNAL ALUMINIUM LOUVRES
LV02 EXTERNAL GLAZED AUTOMATED LOUVRES
PF30 PAINTED STEEL

ROF01 CORRUGATED ROOF CLADDING LIGHT

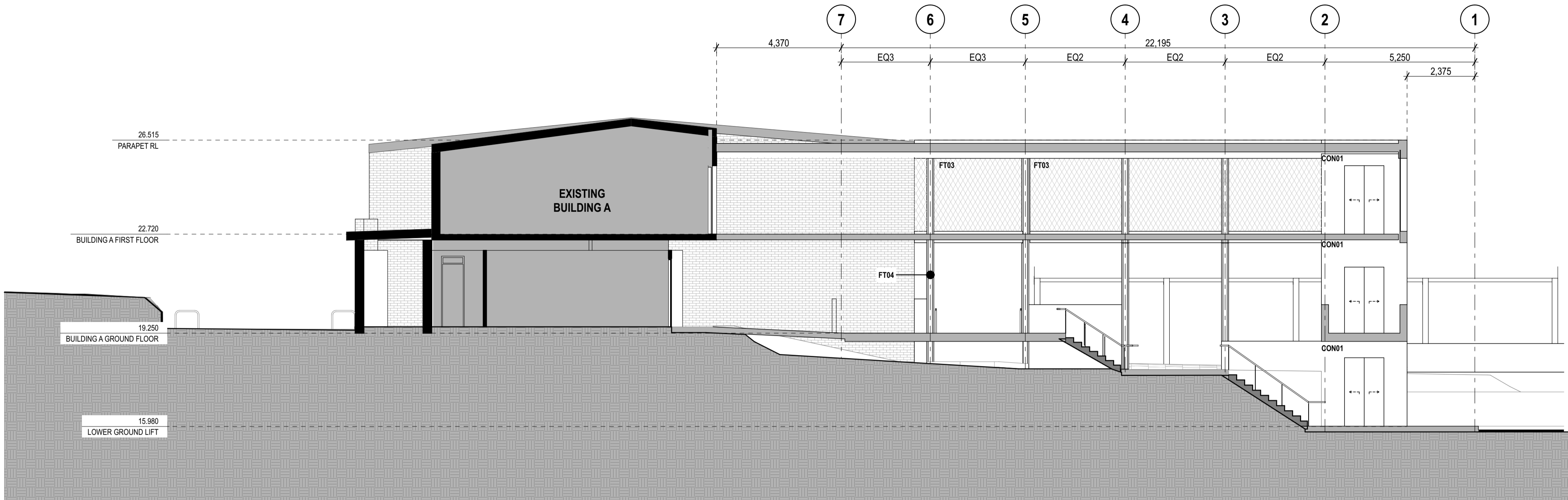

1 SECTION Section 01
1:100

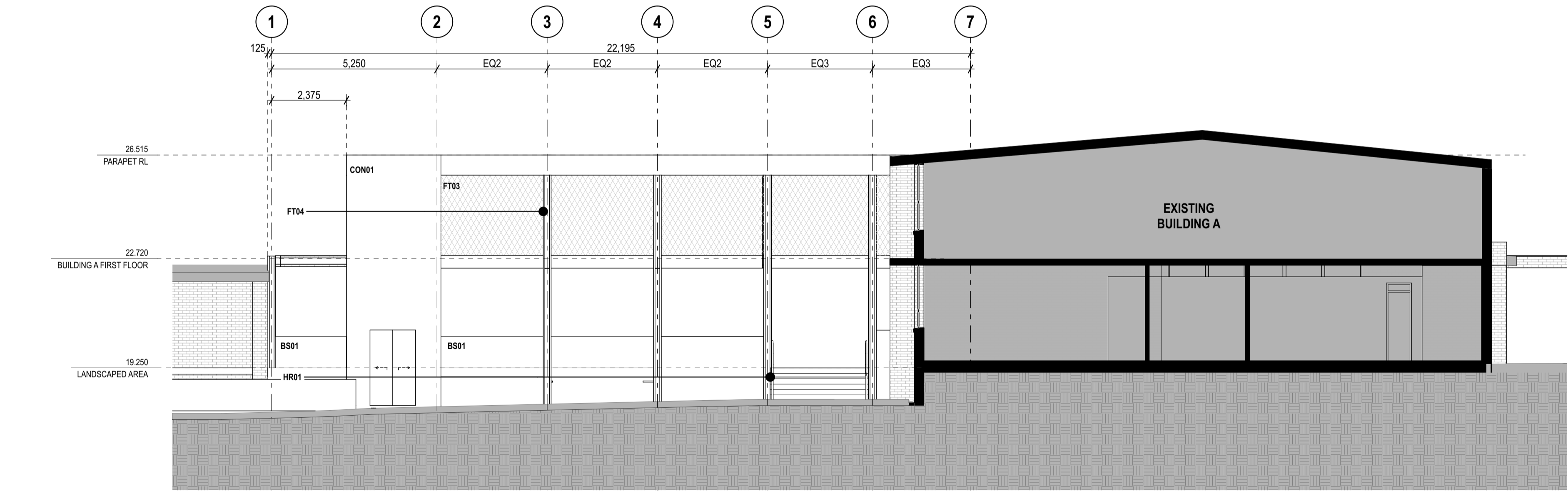

2 SECTION Section 02
1:100



Planning,
Industry &
Environment

Issued under the Environmental Planning and Assessment Act 1979

Approved Application: SSD-11920082 Signed: JC

Granted on: 1 December 2021 Sheet: 34 of 39

02	14/4/21	SSDA	MJ
01	26/3/21	SSDA	KT
rev	date	name	by chk

fjmt studio architecture interiors landscape urban community
sydney melbourne uk
Level 5, 70 King Street t +61 2 9251 7077 w fjmtstudio.com



project
Hastings Schools Port Macquarie
Hastings Secondary College
Port Macquarie NSW 2444

title
1:100 Sections
Sections - North South Link

scale 1:100 @ A1 first issued 26/3/21

project code sheet no. revision
HSPM SSDA-430160 02

0125m

GENERAL NOTES

ALL DIMENSIONS AND EXISTING CONDITIONS SHALL BE CHECKED AND VERIFIED BY THE CONTRACTOR BEFORE PROCEEDING WITH THE WORK.
ALL LEVELS RELATIVE TO 'AUSTRALIAN HEIGHT DATUM'.
DO NOT SCALE DRAWINGS.
USE FIGURED DIMENSIONS ONLY.

legend	
REFER	
SSDA-740000	EXTERIOR FINISHES SAMPLE BOARD
BWK1	BRICKWORK TYPE 1 - FACE BRICK
BW02	BLOCKWORK PAINTED
BWKX	EXISTING FACE BRICK FACADE
GL01	GLAZING - CLEAR
GL02	GLAZING - DARK
CL01	EQUITONE CLADDING DARK
CL02	CORRUGATED CLADDING DARK
CL03	FIBRE CEMENT - PAINTED LIGHT
CL04	ACCIDULATED TREATED TIMBER
CL05	ALUMINIUM SHEET CLADDING DARK
CEL42	EQUITONE (FIBRE CEMENT) CLADDING SOFFIT
FT03	HIGH TENSILE MESH AND INTEGRATED
FT04	PAINTED STEEL COLUMN WITH ACCOYA CLADDING
LV01	EXTERNAL ALUMINIUM LOUVRES
LV02	EXTERNAL GLAZED AUTOMATED LOUVRES
PF30	PAINTED STEEL
ROF01	CORRUGATED ROOF CLADDING LIGHT

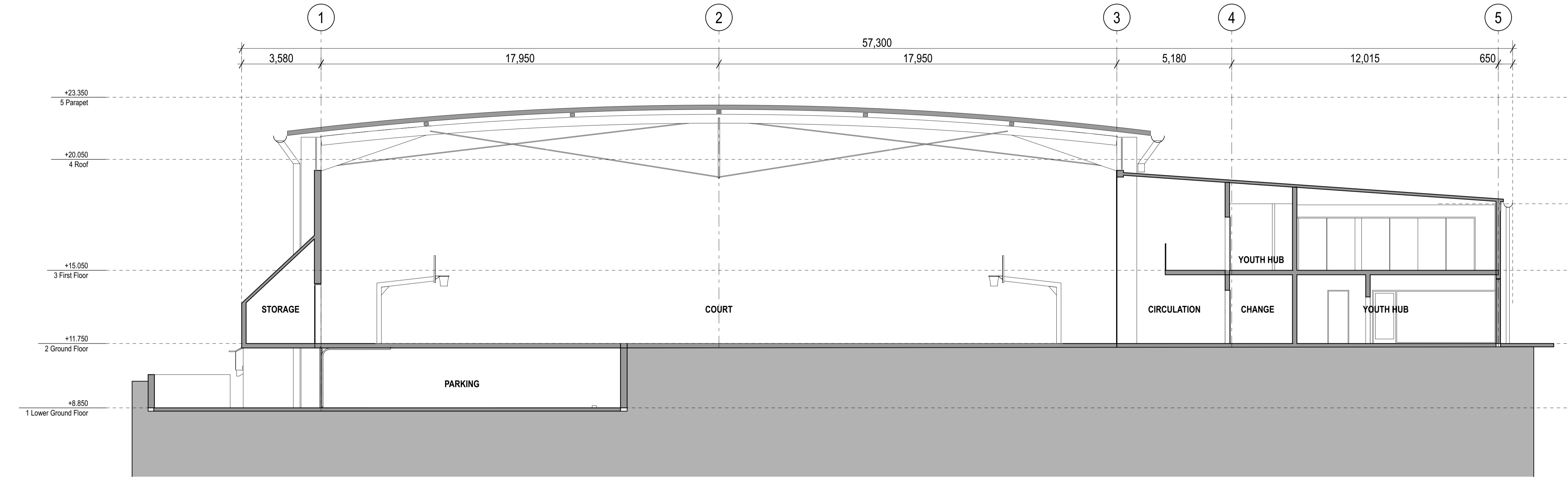

1 SECTION Cross Section 1
1:100

NSW

GOVERNMENT

Planning,
Industry &
Environment

Issued under the Environmental Planning and Assessment Act 1979

Approved Application: SSD-11920082 Signed: JC

Granted on: 1 December 2021 Sheet: 35 of 39

04	14/4/21	SSDA	MJ
03	26/3/21	SSDA	KT
02	23/2/21	Draft SSDA 02	KT
01	12/2/21	Draft SSDA	MJ
rev	date	name	by chk

fjmt studio architecture interiors landscape urban community

sydney melbourne uk
Level 5, 70 King Street t +61 2 9251 7077 w [fjmtstudio.com](#)

fjmt

project
Hastings Schools Port Macquarie
Hastings Secondary College
Port Macquarie NSW 2444

title
1:100 Sections
Sections - PCYC

scale 1:100 @ A1 first issued 12/2/21

project code sheet no. revision
HSPM SSDA-430180 04

0125m

GENERAL NOTES

- ALL DIMENSIONS AND EXISTING CONDITIONS SHALL BE CHECKED AND VERIFIED BY THE CONTRACTOR BEFORE PROCEEDING WITH THE WORK.
- ALL LEVELS RELATIVE TO 'AUSTRALIAN HEIGHT DATUM'.
- DO NOT SCALE DRAWINGS.
- USE FIGURED DIMENSIONS ONLY.

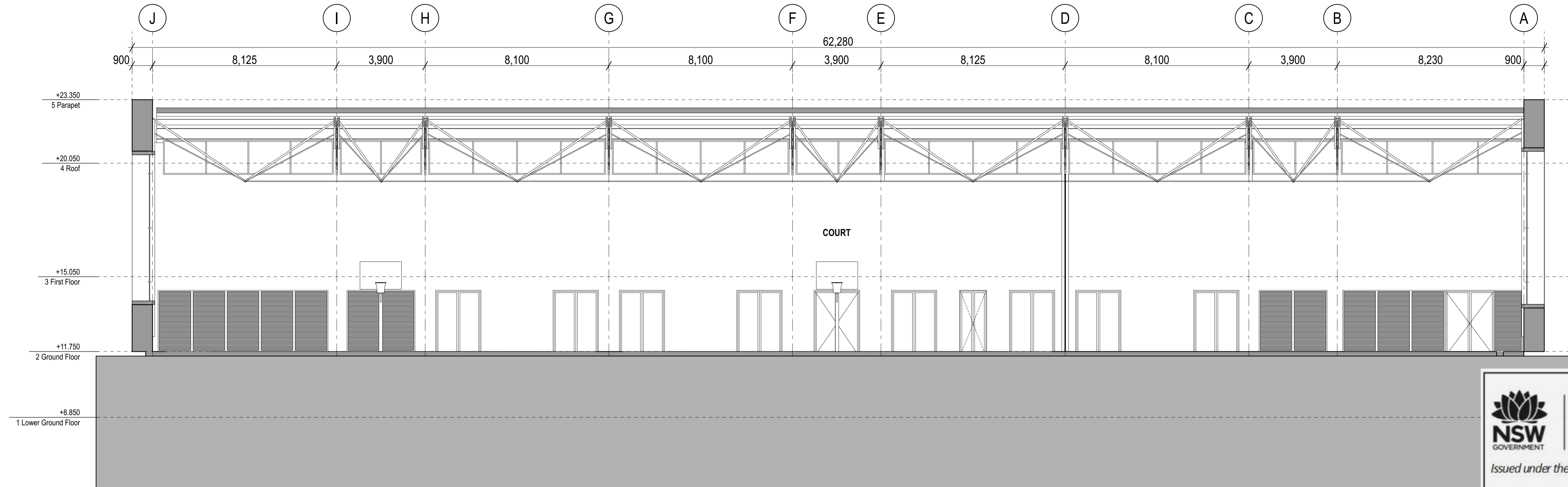

1 SECTION Long Section 2
1:100

**Planning,
Industry &
Environment**

Issued under the Environmental Planning and Assessment Act 1979

Approved Application: SSD-11920082 Signed: JC

Granted on: 1 December 2021 Sheet: 36 of 39

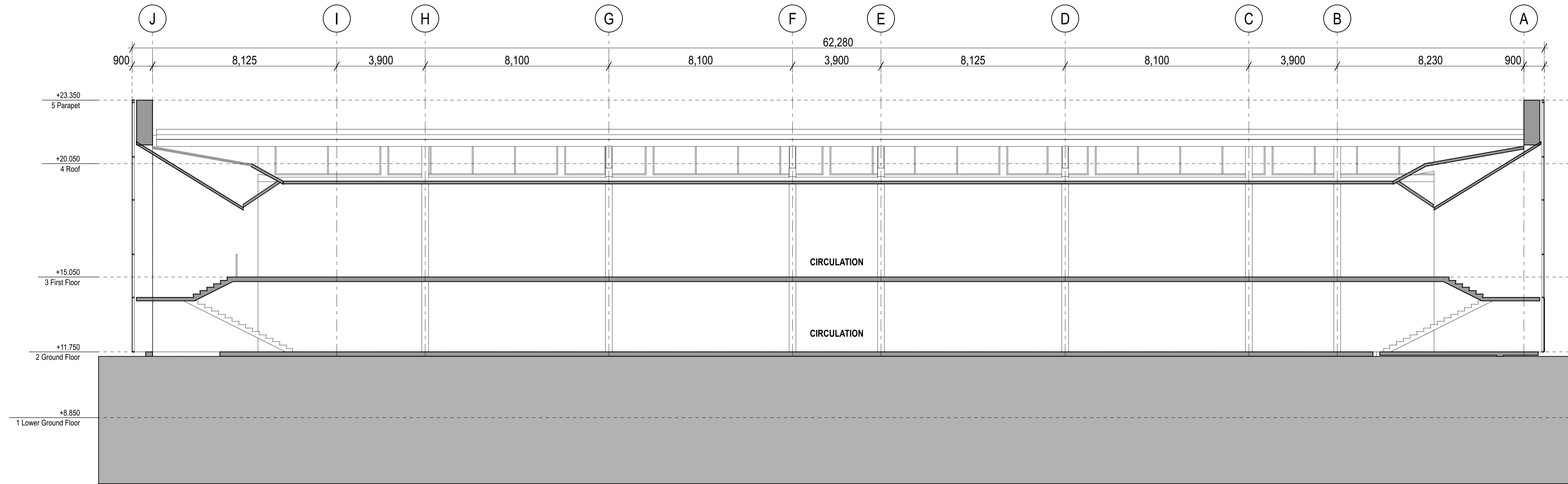

2 SECTION Long Section 3
1:100

04	14/4/21	SSDA	MJ
03	16/3/21	SSDA	KT
02	23/2/21	Draft SSDA 02	KT
01	12/2/21	Draft SSDA	MJ
rev	date	name	by chk

fjmt studio architecture interiors landscape urban community

sydney melbourne uk

Level 5, 70 King Street t +61 2 9251 7077 w [fjmtstudio.com](#)

project

Hastings Schools Port Macquarie
Hastings Secondary College
Port Macquarie NSW 2444

title

**1:100 Sections
Sections - PCYC**

scale	1:100 @ A1	first issued	12/2/21
project code	sheet no.	revision	
HSPM	SSDA-430181	04	

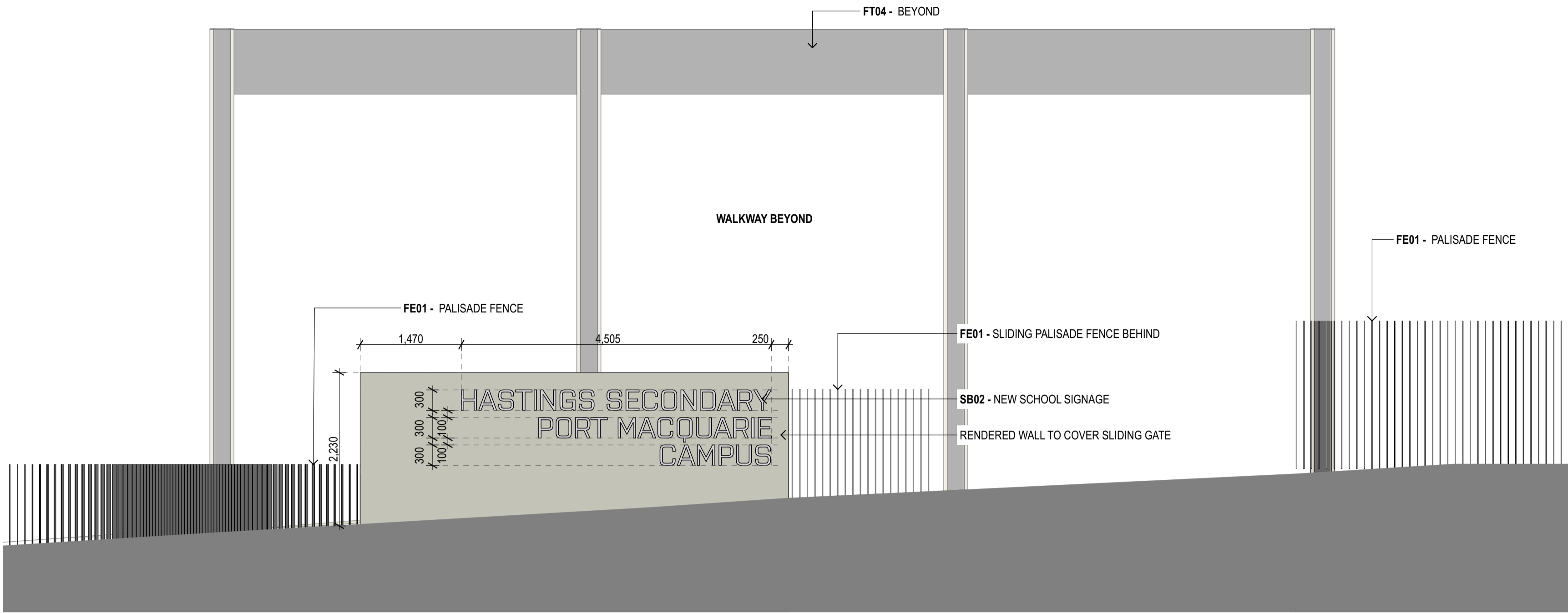

1 ELEVATION Entry Signage - Colour
1:50

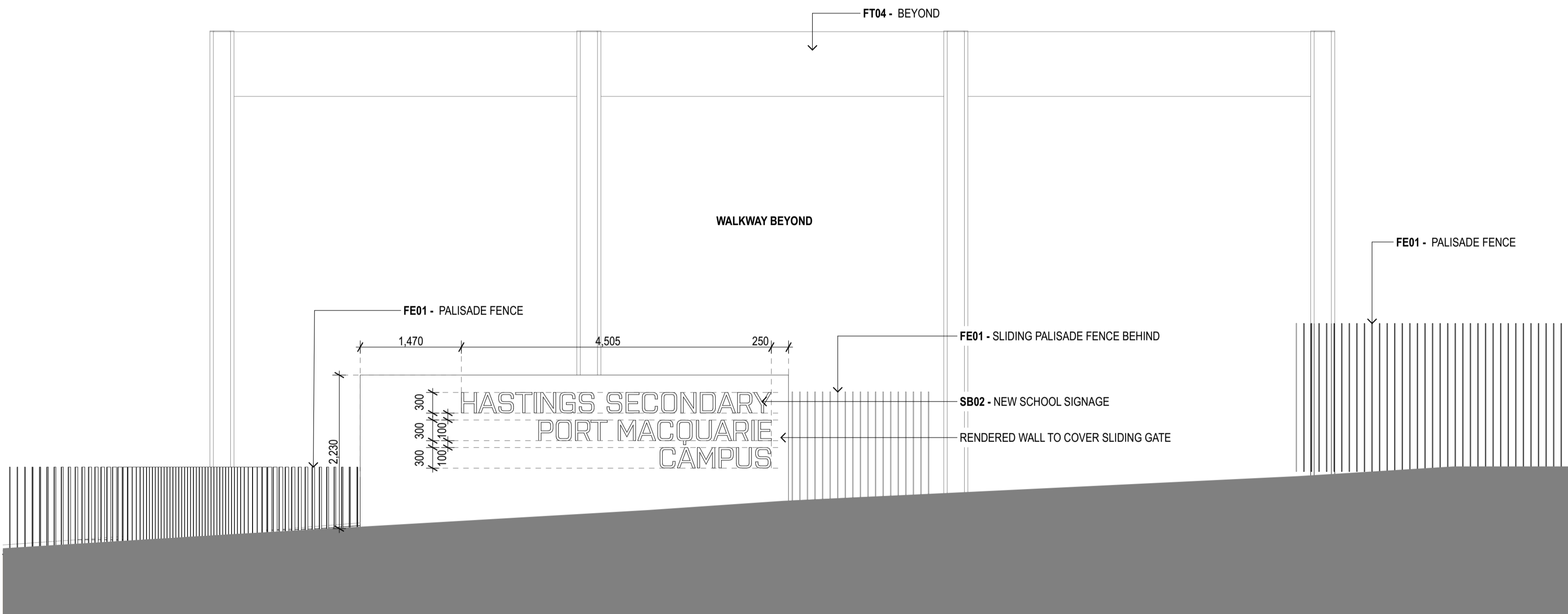

2 ELEVATION Entry Signage - Black& white
1:50

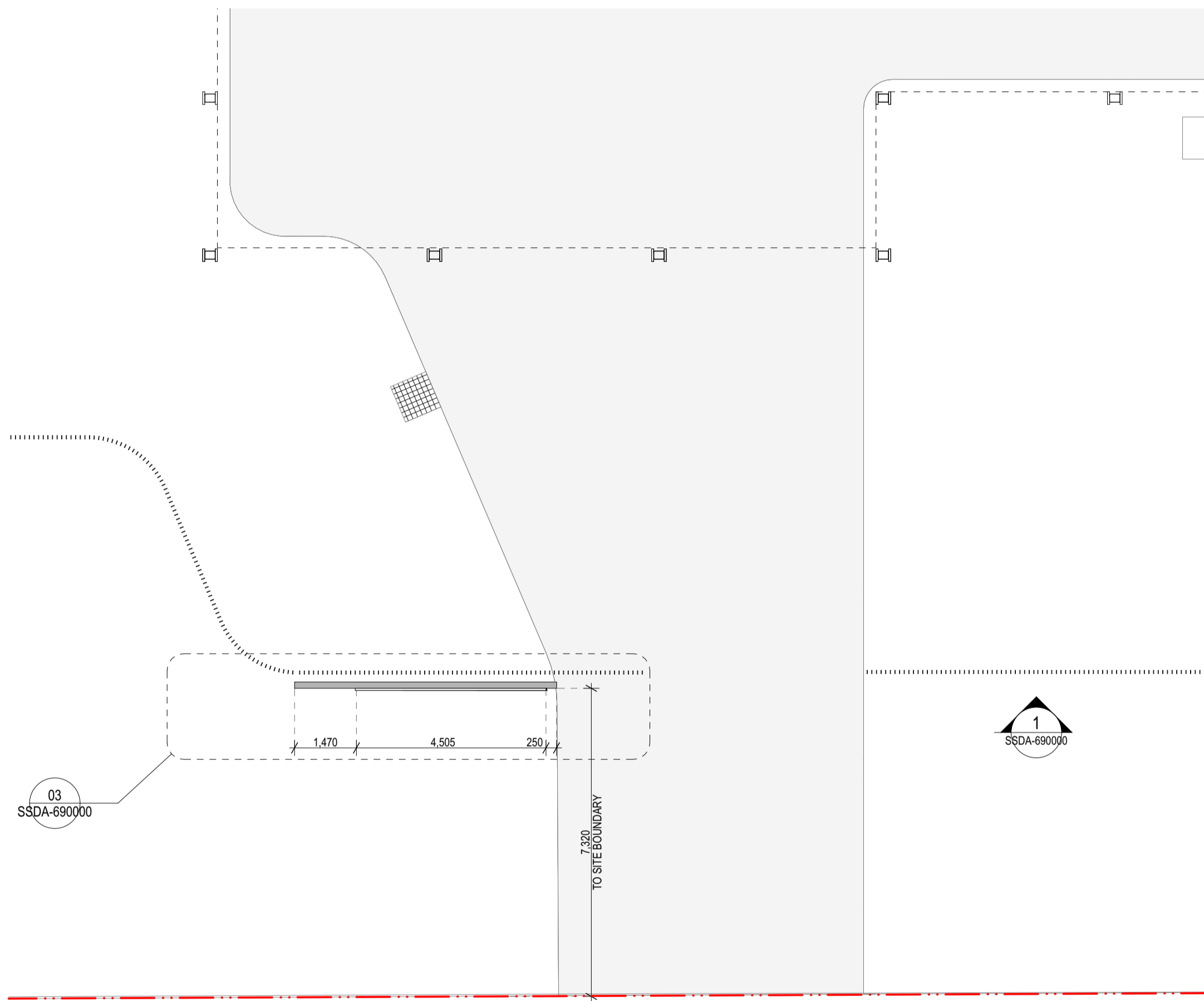

3 PLAN Entry Signage Plan 1:50
1:100

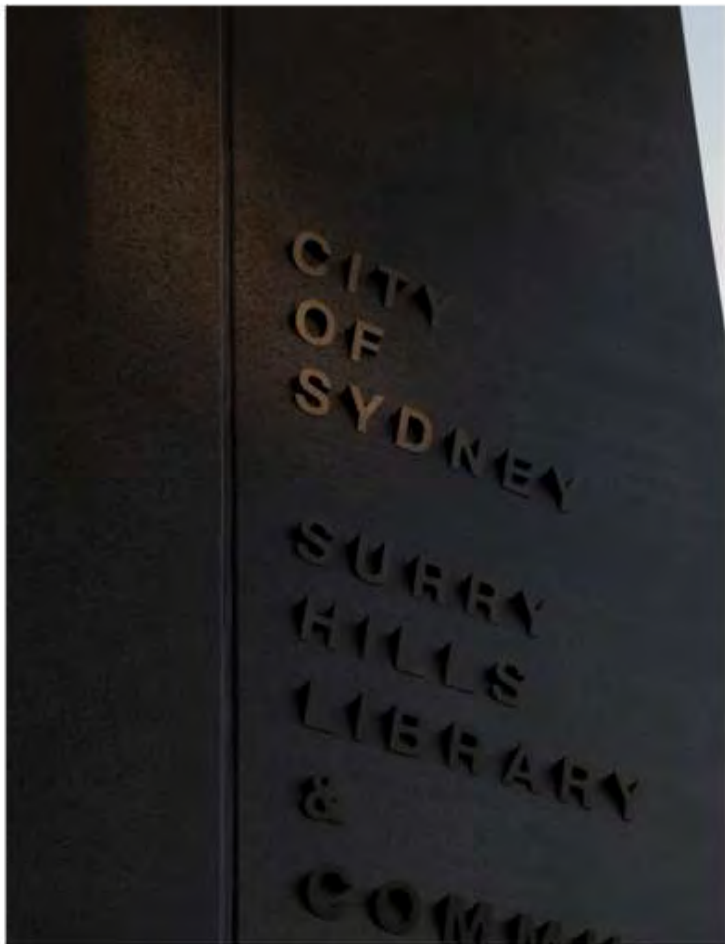

4 PRECEDENT IMAGES



5 3D VIEW Signage Perspective



Planning,
Industry &
Environment

Issued under the Environmental Planning and Assessment Act 1979

Approved Application: SSD-11920082

Signed: JC

Granted on: 1 December 2021

Sheet: 37 of 39

GENERAL NOTES

- ALL DIMENSIONS AND EXISTING CONDITIONS SHALL BE CHECKED AND VERIFIED BY THE CONTRACTOR BEFORE PROCEEDING WITH THE WORK.
- ALL LEVELS RELATIVE TO AUSTRALIAN HEIGHT DATUM.
- DO NOT SCALE DRAWINGS.
- USE FIGURED DIMENSIONS ONLY.

legend

1
SSDA-690000

04	14/4/21	SSDA	MJ	
03	26/3/21	SSDA	KT	
02	23/2/21	Draft SSDA 02	KT	
01	12/2/21	Draft SSDA	MJ	
rev	date	name	by	chk

fjmt studio architecture interiors landscape urban community
sydney melbourne uk
Level 5, 70 King Street E +61 2 9251 7077 • fjmtstudio.com

fjmt

project
Hastings Schools Port Macquarie
Hastings Secondary College
Port Macquarie NSW 2444

title
Signage
Signage - School Main Entry

scale	first issued	12/2/21
project code	sheet no.	revision
HSPM	SSDA-690000	04

Contextual Materiality



Proposed Materiality

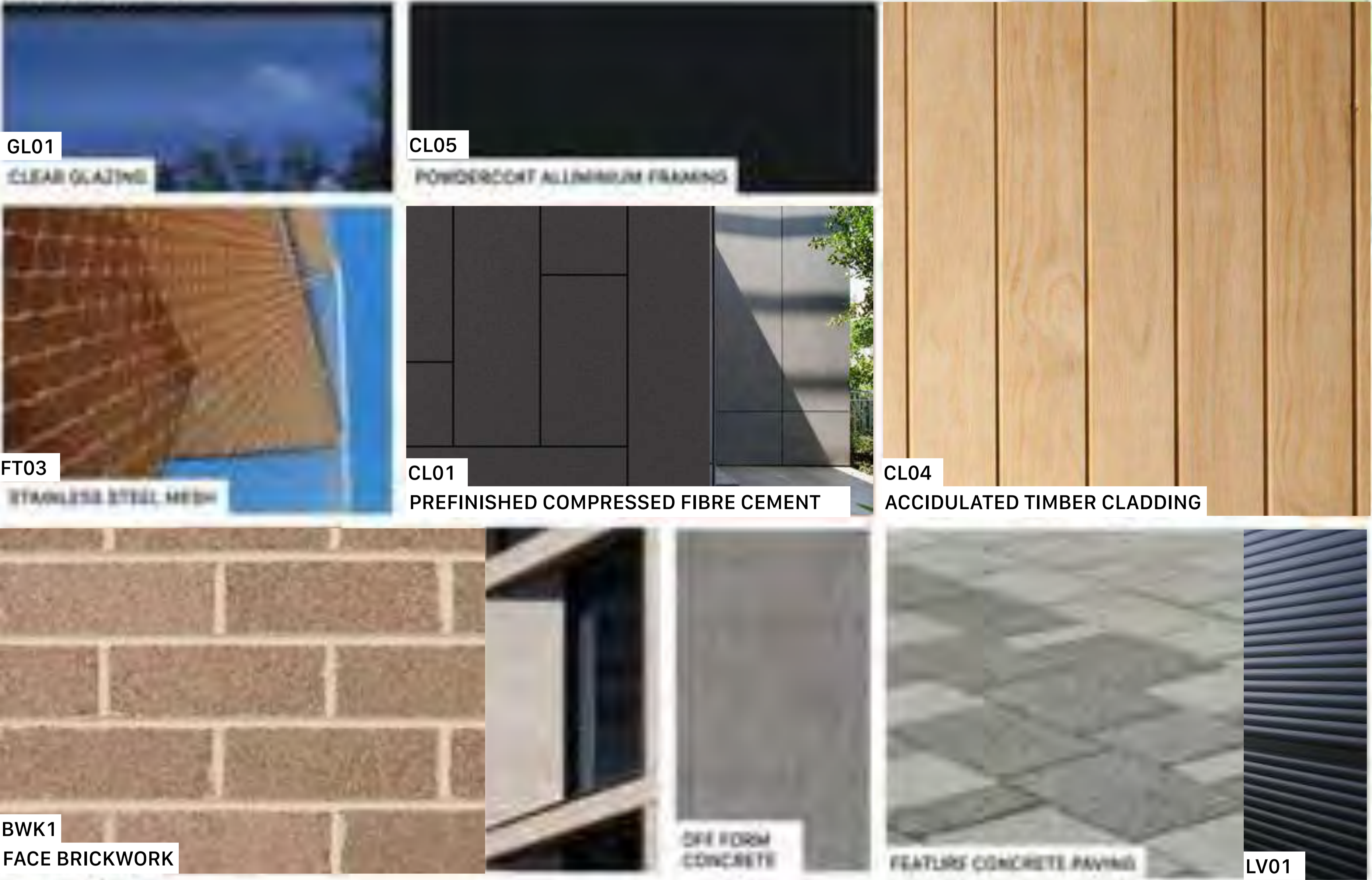

0 0.5 1.0 2.0m

GENERAL NOTES

- ALL DIMENSIONS AND EXISTING CONDITIONS SHALL BE CHECKED AND VERIFIED BY THE CONTRACTOR BEFORE PROCEEDING WITH THE WORK.
- ALL LEVELS RELATIVE TO AUSTRALIAN HEIGHT DATUM.
- DO NOT SCALE DRAWINGS.
- USE FIGURED DIMENSIONS ONLY.

legend



Planning,
Industry &
Environment

Issued under the Environmental Planning and Assessment Act 1979

Approved Application: SSD-SSD-11920082

Signed: JC

Granted on: 1 December 2021

Sheet: 38 of 39

03	14/4/21	SSDA	MJ
02	26/3/21	SSDA	KT
01	12/2/21	Draft SSDA	MJ
rev	date	name	by

fjmt studio architecture interiors landscape urban community
sydney melbourne uk
Level 5, 70 King Street t +61 2 9251 7077 w fjmtstudio.com



project
Hastings Schools Port Macquarie
Hastings Secondary College
Port Macquarie NSW 2444

title
**Exterior Finishes
Exterior Finishes Sample Board
Architectural**

scale	1:50 @ A1	first issued	12/2/21
project code	sheet no.	revision	
HSPM	SSDA-740000	03	

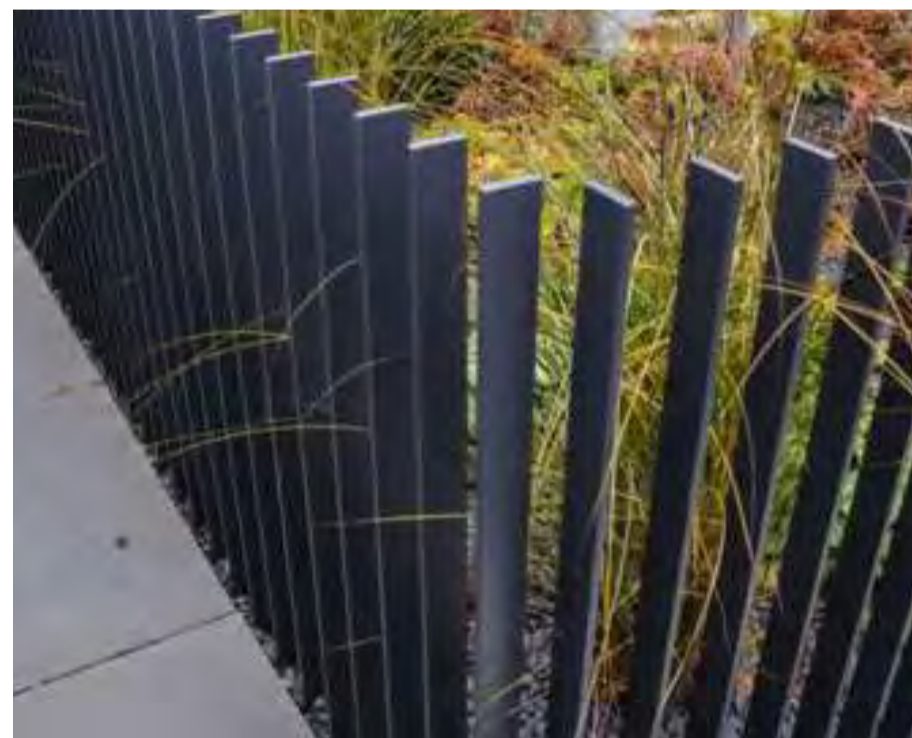

- 1 PAV01 - FLEECE SHOTBLAST PRECAST PAVER
2 CON01 - BAROSSA MOONSCAPE EXPOSED AGGREGATE CONCRETE
3 GRV1 SCORIA GRAVEL
4 RW1 WALL SANDSTONE BLOCKS
5 TD1 TIMBER DECK ACCOYA INTERGRAIN 'MUSHROOM'
6 BENCH1 PRECAST CONCRETE SEATING BENCH
7 BAL1 STEEL PALISADE FENCE
8 FN2 VERTICAL BLADE SLAT FENCE

1	5
2	6
3	7
4	8

00.51.02.0

00.51.02.0

2.0m

GENERAL NOTES

ALL DIMENSIONS AND EXISTING CONDITIONS SHALL BE CHECKED AND VERIFIED BY THE CONTRACTOR BEFORE PROCEEDING WITH THE WORK.

ALL LEVELS RELATIVE TO 'AUSTRALIAN HEIGHT DATUM'.

DO NOT SCALE DRAWINGS.

USE FIGURED DIMENSIONS ONLY.

legend

NSW

GOVERNMENT

Planning, Industry & Environment

Issued under the Environmental Planning and Assessment Act 1979

Approved Application: SSD-11920082

Granted on: 1 December 2021

Signed: JC

Sheet: 39 of 39

03 14/4/21 SSDA MJ

02 26/3/21 SSDA KT

01 12/2/21 Draft SSDA MJ

rev date name by chk

fjmt studio architecture interiors landscape urban community

sydney melbourne uk

Level 5, 70 King Street t +61 2 9251 7077 w fjmtstudio.com

fjmt

project

Hastings Schools Port Macquarie

Hastings Secondary College

Port Macquarie NSW 2444

title

Exterior Finishes

Exterior Finishes Sample Board

Landscape

scale 1:50 @ A1

first issued 12/2/21

project code HSPM

sheet no. SSDA-740001

revision 03