

- LEGEND**
- OUTDOOR LEARNING / PLAY AREAS
 - EXISTING TO REMAIN
 - COLA
 - BUS STOP
 - CAR PARKING
 - BICYCLE PARKING
 - PEDESTRIAN ENTRY
 - VEHICLE ENTRY
 - PEDESTRIAN CIRCULATION
 - VEHICLE CIRCULATION
 - EMERGENCY AND SERVICE VEHICLE CIRCULATION
 - SITE FENCING
 - INTERNAL PEDESTRIAN CIRCULATION
 - LIFT
 - DEMOLITION OF EXISTING
 - PROPOSED TREE

Issue No.	Date	Description	Chkd
P1	21/04/2020	CONCEPT DESIGN ISSUE 01	KLC

PRELIMINARY

Drawing Title
SITE PLAN - PROPOSED

Project
HSC - Port Macquarie Campus

at
29 Owen St, Port Macquarie NSW 2444

for
NSW Department of Education

Architect
NBRSARCHITECTURE.
Sydney
61 2 9922 2344
Any form of replication of this drawing in full or in part without the written permission of NBRS+PARTNERS Pty Ltd constitutes an infringement of the copyright.
Nominated Architects:
Andrew Duffin NSW 5602
NBRS & Partners Pty Ltd VIC 51197
nbrsarchitecture.com
© 2020
ABN 16 002 247 565

Date 22/04/2020 5:15:41 PM
Scale 1 : 500 @ A1
Drawing Reference
19135-NBRS-A-SK-07
Revision
P1

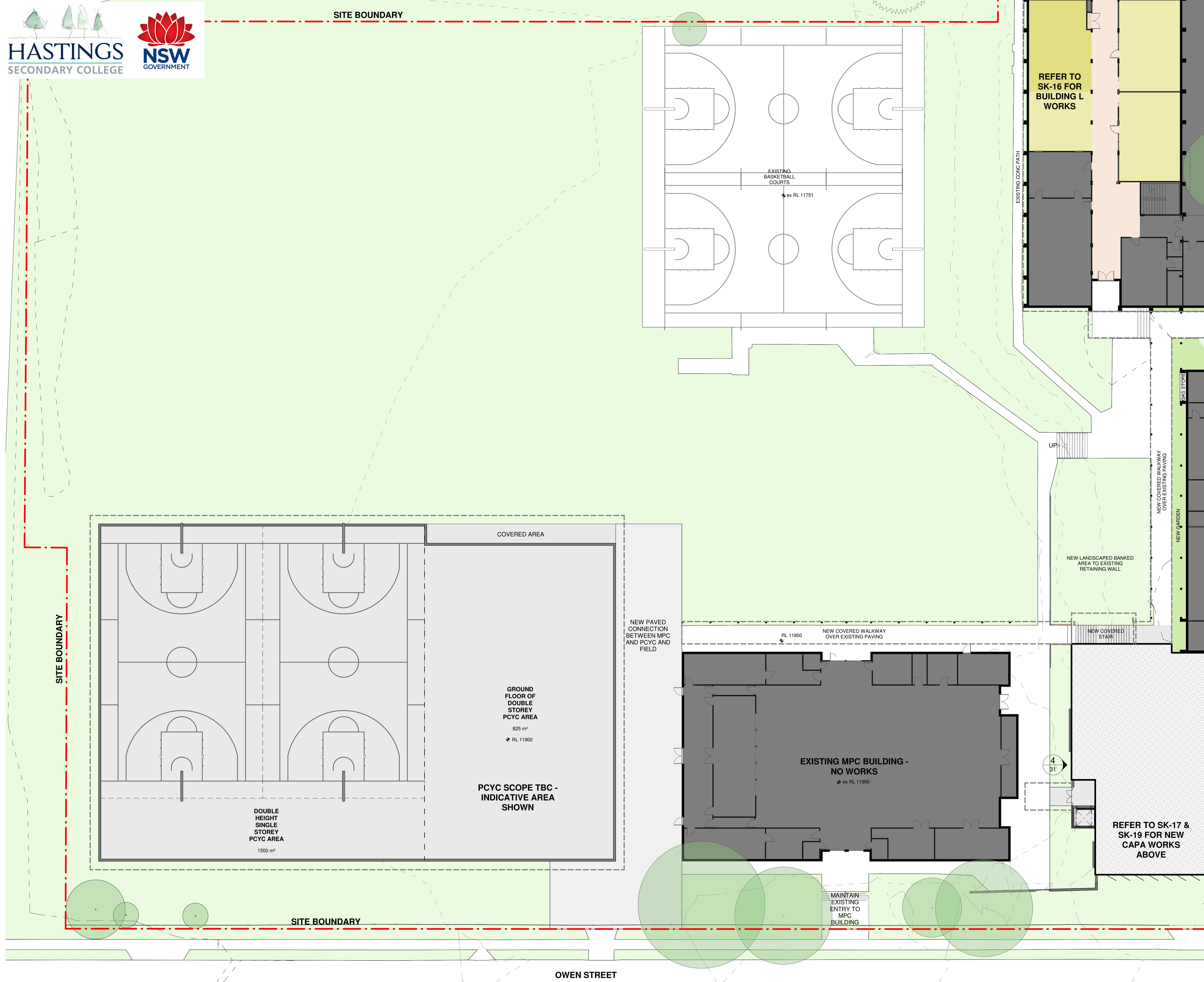

NBRARCHITECTURE.



PRELIMINARY

HS401.01

HS603.01a

HS603.01b

HS611.04

HS.409 - CIRCULATION

SSP430.21

SSP440.01

SSP440.11

SSP440.41

SSP502.10

SSP502.15

SSP502.21

Issue

No.	Date	Description	Chkd
P1	21/04/2020	CONCEPT DESIGN ISSUE 01	KLC

Architect

NBRARCHITECTURE.

Sydney
61 2 9922 2344
nbrsarchitecture.com
Any form of replication of this drawing in full or in part without the written permission of NBR&PARTNERS Pty Ltd constitutes an infringement of the copyright.
Nominated Architects:
Andrew Duffin NSW 5602
NBR&Partners Pty Ltd VIC 51197
ABN 16 002 247 565
© 2020

Project

HSC - Port Macquarie Campus

at
29 Owen St, Port Macquarie NSW 2444

for
NSW Department of Education

Drawing Title

PROPOSED LOWER GROUND FLOOR

Drawing Reference

19135-NBR&A-SK-15

Revision

P1

Date

22/04/2020 5:20:04 PM

Scale

As indicated @ A1

Drawing Reference

19135-NBR&A-SK-15

Revision

P1

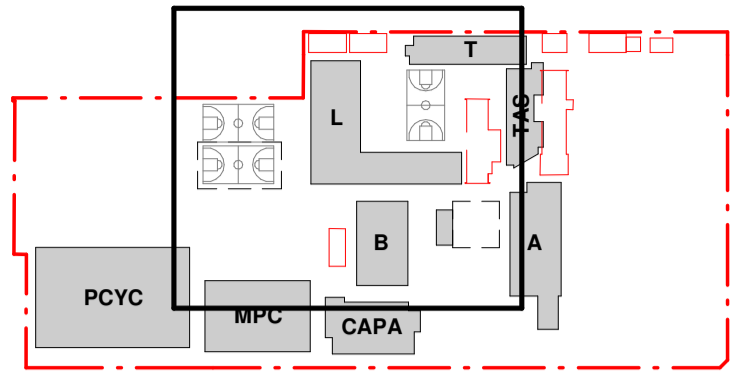

PRELIMINARY

- HS401.01
- HS406.01
- HS406.02
- HS602.01
- HS603.01a
- HS603.01b
- HS603.08
- HS605.06
- HS611.04
- HS.409 - CIRCULATION
- LIFT
- SSP430.21
- SSP440 - CIRCULATION
- SSP440.01
- SSP440.11
- SSP440.41
- SSP502.10
- SSP502.15
- SSP502.21
- SSP603.21

Issue			
No.	Date	Description	Chkd
P1	21/04/2020	CONCEPT DESIGN ISSUE 01	KLC

Architect
NBRSEARCHITECTURE.

Sydney
61 2 9922 2344
nbrsarchitecture.com
Any form of replication of this drawing in full or in part without the written permission of NBRSEARCHITECTURE Pty Ltd constitutes an infringement of the copyright.
Nominated Architects:
Andrew Duffin NSW 5602
NBRSEARCHITECTURE & Partners Pty Ltd VIC 51197
ABN 16 002 247 565

Project
HSC - Port Macquarie Campus

at
29 Owen St, Port Macquarie NSW 2444

for
NSW Department of Education

Drawing Title
PROPOSED GROUND FLOOR EAST

Date 22/04/2020 5:20:20 PM
Scale As indicated @ A1

Drawing Reference
19135-NBRSEARCHITECTURE-A-SK-16
Revision
P1

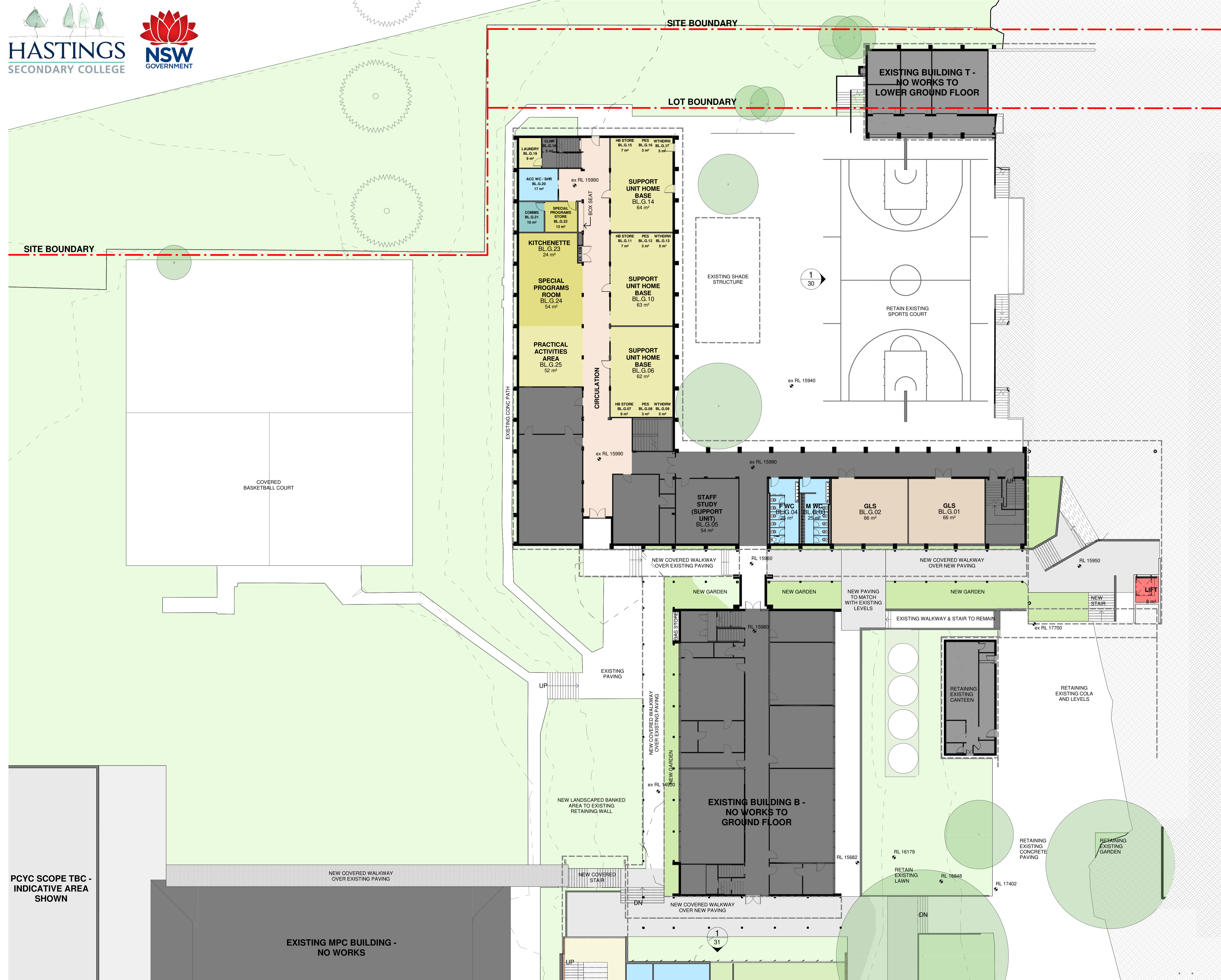

PRELIMINARY



Sydney
61 2 9922 2344
nbrsarchitecture.com

Any form of replication of this drawing in full or in part without the written permission of NBRS+PARTNERS Pty Ltd constitutes an infringement of the copyright.

Nominated Architects:
Andrew Duffin NSW 5602 © 2020
NBRS & Partners Pty Ltd VIC 51197 ABN 16 002 247 565

Project

Project
HSC - Port Macquarie Campus

at
29 Owen St, Port Macquarie NSW 2444

for
NSW Department of Education

Drawing Title
PROPOSED GROUND FLOOR WEST

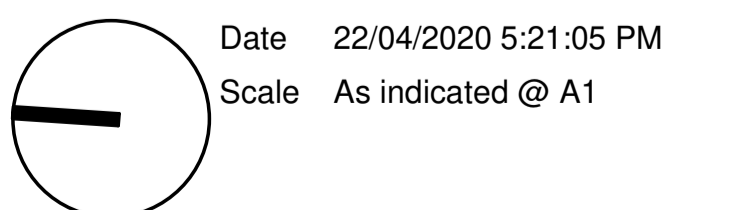

Drawing Reference	Revision
19135-NBRS-A-SK-17	P1

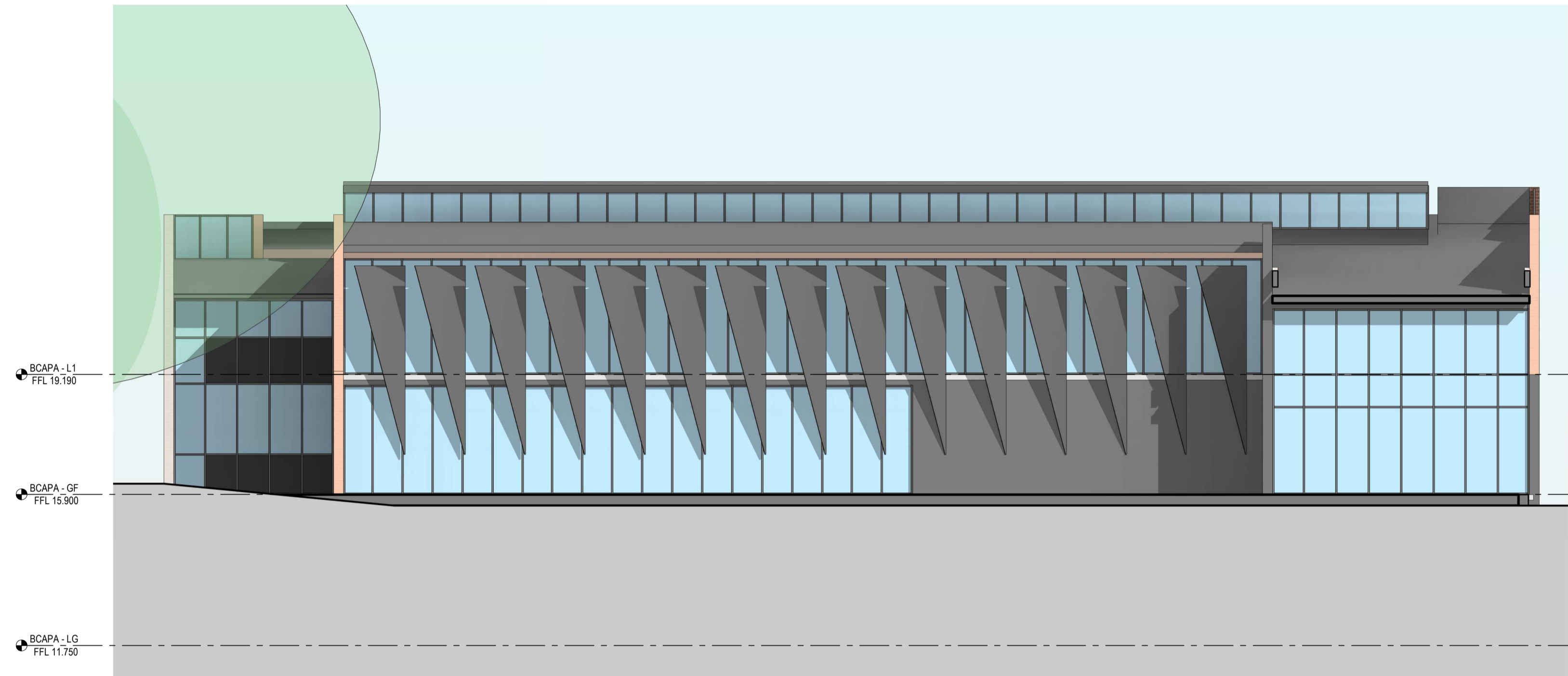

1

BCAPA - EAST ELEVATION
 1 : 100

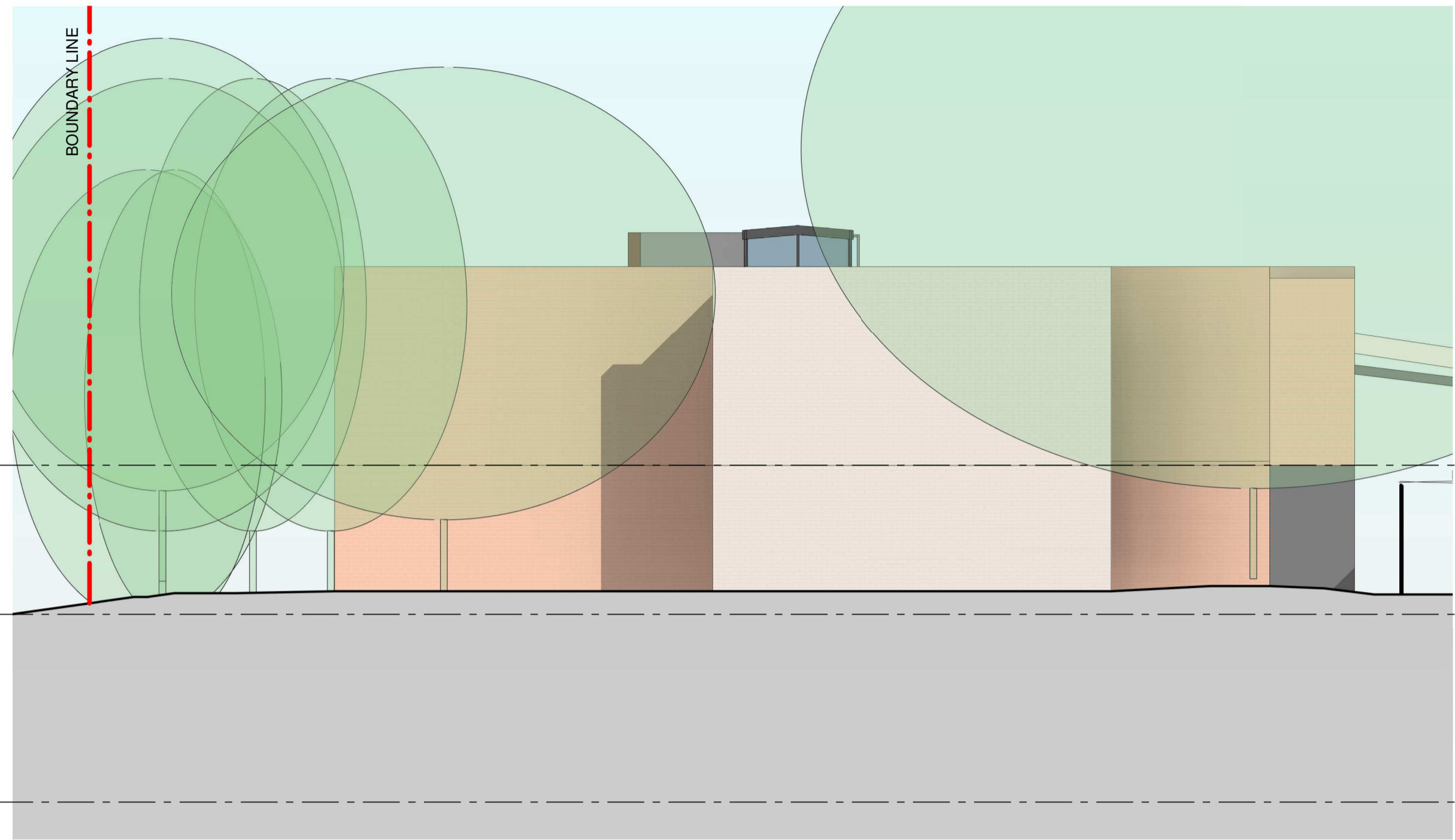

2

BCAPA - SOUTH ELEVATION
 1 : 100

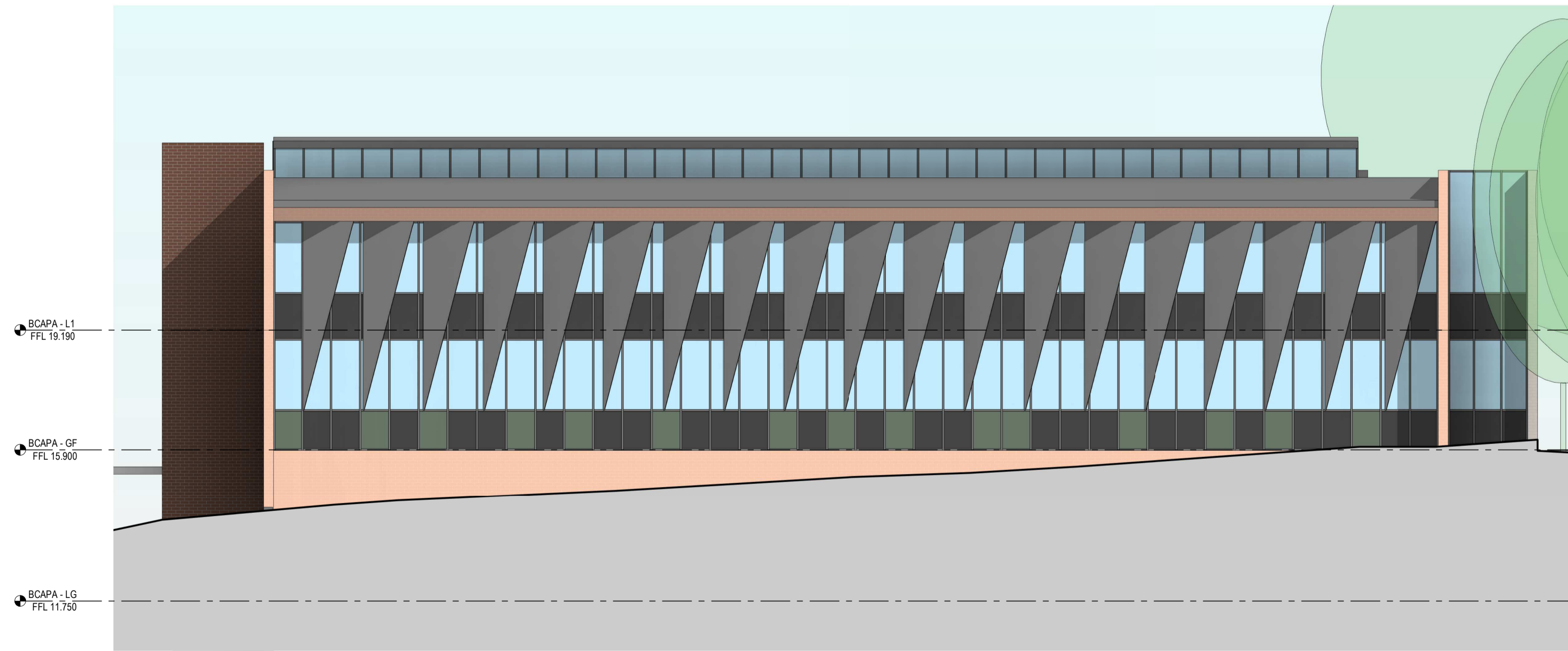

3

BCAPA - WEST ELEVATION
 1 : 100

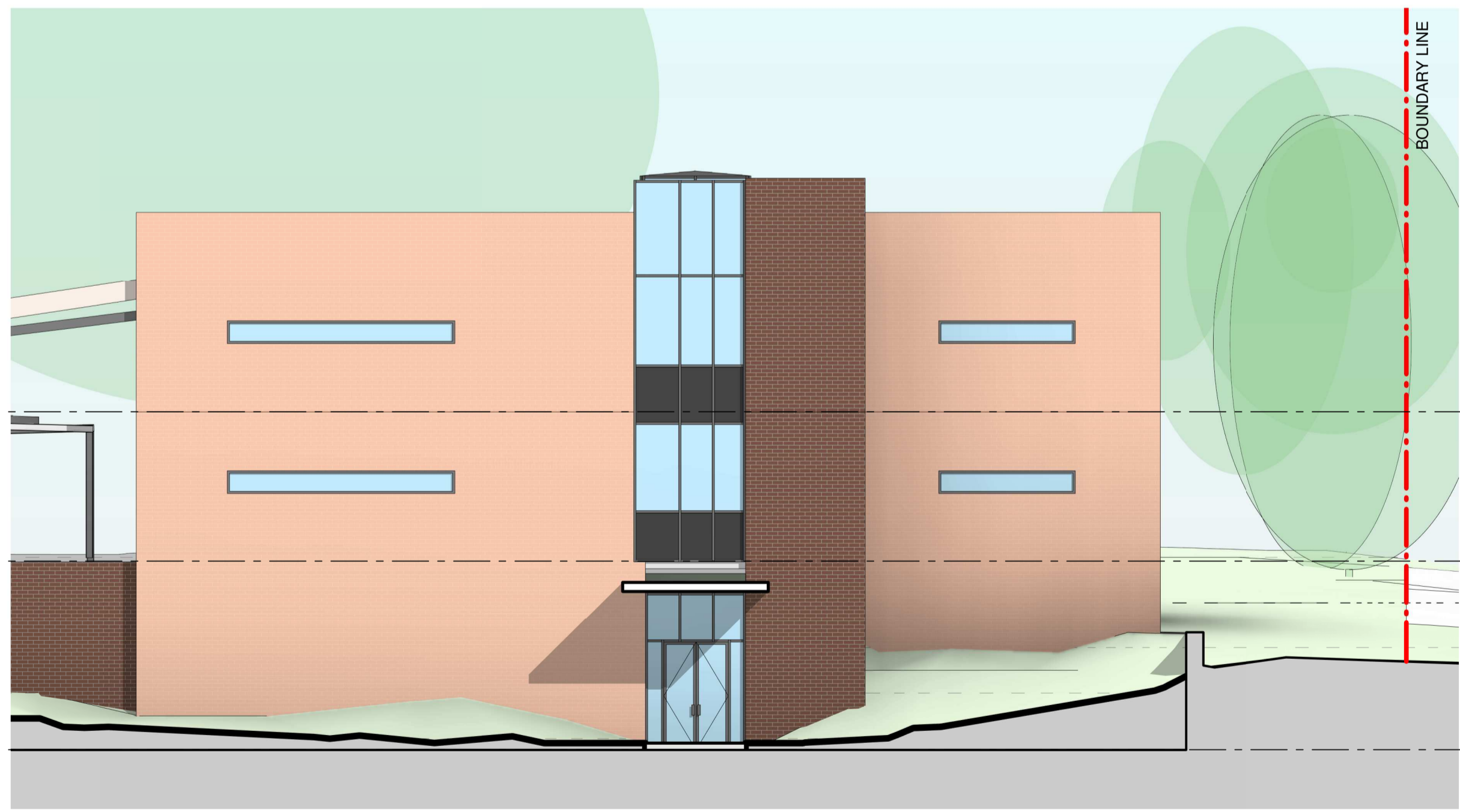

4

BCAPA - NORTH ELEVATION
 1 : 100

Issue No.	Date	Description	Chkd
P1	21/04/2020	CONCEPT DESIGN ISSUE 01	KLC

PRELIMINARY

Drawing Title
BUILDING CAPA - ELEVATIONS

Project
HSC - Port Macquarie Campus

at
29 Owen St, Port Macquarie NSW 2444

for
NSW Department of Education

Architect
NBRSARCHITECTURE.

Sydney
61 2 9922 2344
Any form of replication of this drawing in full or in part without the written permission of NBRS+PARTNERS Pty Ltd constitutes an infringement of the copyright.

Nominated Architects:
Andrew Duffin NSW 5602
NBRS & Partners Pty Ltd VIC 51197

nbrsarchitecture.com
© 2020
ABN 16 002 247 565

Date 21/04/2020 5:08:04 PM
Scale 1:100 @ A1 or 1:200 @ A3

Drawing Reference
19135-NBRS-A-SK-31

Revision
P1

0 1m 2m 3m 4m 5m 6m 7m 8m 1:100

PRELIMINARY



Issue			
No.	Date	Description	Clkd
P1	21/04/2020	CONCEPT DESIGN ISSUE 01	KLC

Architect

NBRSPARTNERSARCHITECTURE.

Sydney
61 2 9922 2344
Any form of replication of this drawing in full or in part without the written permission of NBRSPARTNERS Pty Ltd constitutes an infringement of the copyright.
Nominated Architects:
Andrew Duffin NSW 2602
NBRSP & Partners Pty Ltd VIC 51187

nbrsarchitecture.com
© 2020
ABN 16 002 247 565

Project

HSC - Port Macquarie Campus

at

29 Owen St, Port Macquarie NSW 2444

for

NSW Department of Education

Drawing Title

PERSPECTIVE - CAPA BUILDING

Date 21/04/2020 7:35:21 PM

Scale @ A1

Drawing Reference

19135-NBRS-A-SK-55

Revision

P1

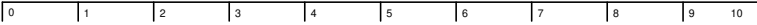

PRELIMINARY



Issue			
No.	Date	Description	Clkd
P1	21/04/2020	CONCEPT DESIGN ISSUE 01	KLC

Architect			
NBRSPARTNERSARCHITECTURE.			
Sydney			
61 2 9922 2344		nbrsarchitecture.com	
Any form of replication of this drawing in full or in part without the written permission of NBRSPARTNERS Pty Ltd constitutes an infringement of the copyright.			
Nominated Architects:			
Andrew Duffin NSW 5602		© 2020	
NBRSP & Partners Pty Ltd VIC 51187		ABN 16 002 247 565	

Project	
HSC - Port Macquarie Campus	
at	
29 Owen St, Port Macquarie NSW 2444	
for	
NSW Department of Education	
Drawing Title	
PERSPECTIVE - CAMPUS AERIAL VIEW	

Date	21/04/2020 7:35:21 PM
Scale	@ A1

Drawing Reference	Revision
19135-NBRSPARTNERS-A-SK-56	P1

