

This drawing shows design features and elements of a design prepared by Fulton Trotter Architects and is to be used only for work authorised in writing by the designers. It cannot be copied directly or indirectly, in whole or in part, nor shall it be used for any other building purposes. Unauthorised use will be considered an infringement of these rights.

**CONSTR. MANAGEMENT LEGEND**

- EXISTING BUILDINGS
  - PROPOSED BUILDINGS (SSDA)
  - EXISTING BUILDING REFURBISHMENT
  - CONSTRUCTION ZONE LAYOUT OF AREA TO BE DETERMINED BY BUILDER (INDICATIVE AREA SHOWN)
  - BUILDERS COMPOUND
  - COUNCIL EXCLUSION ZONE
  - TEMPORARY BUILDING
  - EXISTING TREES
  - TREES TO BE REMOVED DUE TO PROPOSED BUILDING WORKS
  - PROPOSED TREES
  - SRZ - STRUCTURAL ROOT ZONE
  - TPZ - TREE PROTECTION ZONE
- NOTE: ALL EXISTING TREES THAT ARE TO BE RETAINED WITHIN THE STAGE 1 WORKS ZONE TO HAVE TRUNK/BRANCH WRAPPING AND SOIL PROTECTION TO ARBORIST SPECIFICATION.
- GEOTEXTILE INLET FILTER
  - SEDIMENT CONTROL FENCING
  - STORMWATER DRAINAGE
  - MESH & GRAVEL INLET FILTER
  - STORMWATER PIT WITH GEOTEXTILE FILTER SURROUND
  - HAY BALE BARRIERS
  - CATCH DRAIN

A	Draft SSDA Issue	13/08/2021	BN
B	Draft SSDA Issue	16/08/2021	BN
C	Draft SSDA Set - SINSW Review	18/08/2021	BN
D	SSDA Issue	27/08/2021	JH
E	Draft SD Issue	10/09/2021	JH
F	SD Issue	17/09/2021	JH
G	Response to Submission Issue	11/11/2021	LW
H	Updated Section 4.55 Modification Issue	17/03/2022	
I	Updated Section 4.55 Modification Issue	08/04/2022	MK
REV.	DESCRIPTION	DATE	INIT.

**fulton trotter** ARCHITECTS  
BRISBANE SYDNEY

**SYDNEY**  
Level 3, 35 Spring Street  
PO Box 1669  
Bondi Junction, NSW 2022  
t: (02) 8383 5151  
e: sydney@fultontrotter.com.au

**DIRECTORS**  
Greg Isaac raia NSW 6855 QLD 2020  
Justine Ebbony raia QLD 2313  
John Ward raia VIC 18804 NSW 8371 QLD 3847  
Katerina Dracopoulos raia QLD 4529  
Mark Trotter raia VIC 17691 NSW 4421 QLD 1870  
Paul Sekava raia NSW 7180 QLD 3108  
Paul Trotter raia NSW 7177 QLD 2646  
Ryan Lovestay raia QLD 4500

[www.fultontrotter.com.au](http://www.fultontrotter.com.au)

**PHASE 1**  
**SCHEMATIC DESIGN**

**CLIENT**  
NSW DEPARTMENT OF EDUCATION

**PROJECT**  
NORTH SYDNEY PUBLIC SCHOOL

**ADDRESS**  
BAY ROAD  
WAVERTON, NSW  
**CONSTRUCTION**

**DRAWING**  
**ENVIRONMENTAL MANAGEMENT PLAN**

Figured dimensions take precedence over scale dimensions. Contractors must verify all dimensions on site before commencing any work or making shop drawings.

PROJECT NUMBER	DIRECTOR	CHECKED
7068WA01	JW	
DRAWING NUMBER	REVISION	
SD-1102	I	

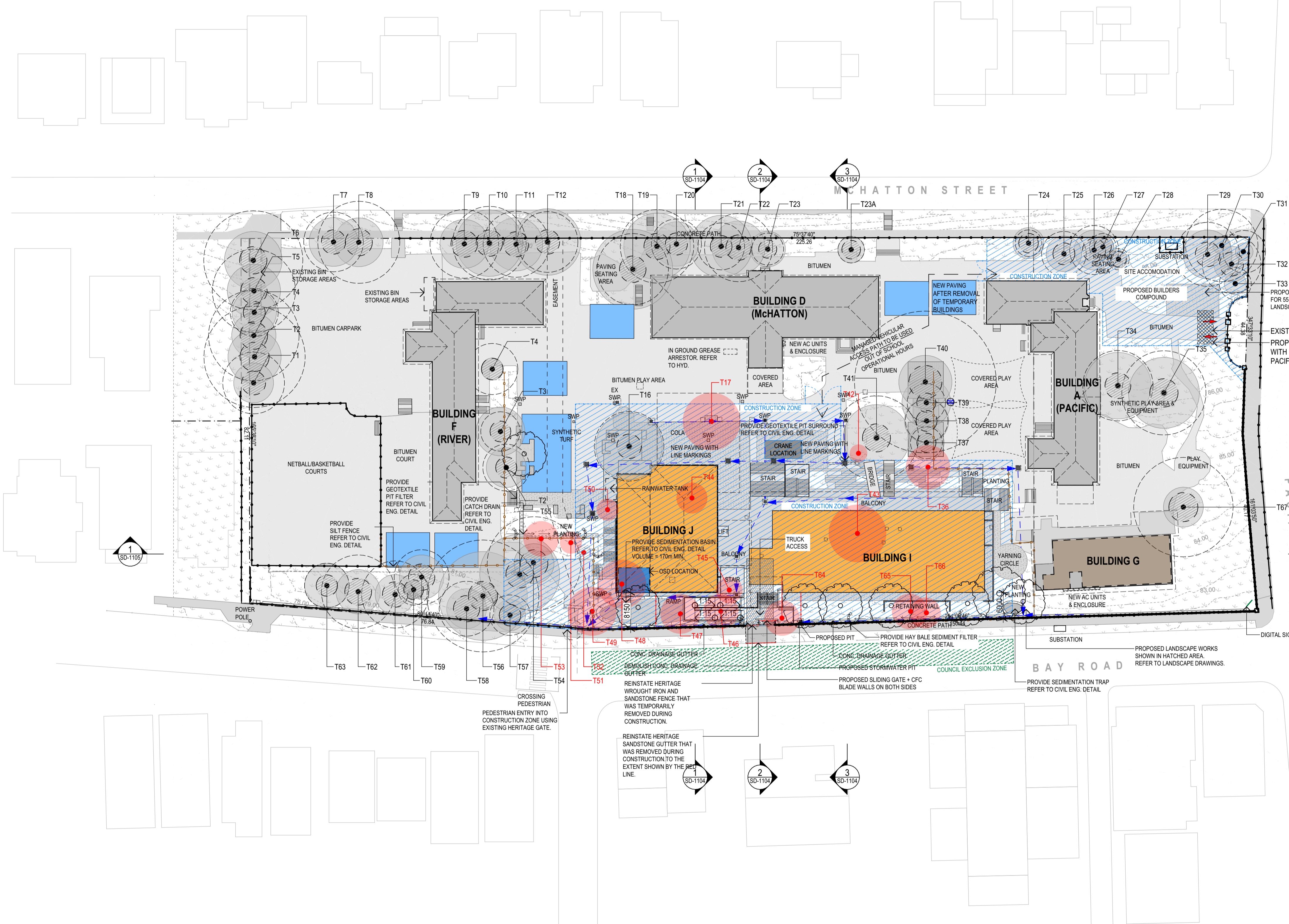

**1 PLAN**  
**CONSTRUCTION ENVIRONMENTAL MANAGEMENT PLAN**  
SCALE: 1:500