

WENTWORTH POINT PENINSULA PARK

RIDGE ROAD CONSTRUCTION CERTIFICATE FOR TENDER



DWG NO.	DRAWING TITLE	SCALE	ISSUE
L_3001	KEY PLAN & DRAWING LIST	1:1000 @ A1	2
L_3201	GENERAL ARRANGEMENT PLAN 1 OF 6	1:100 @ A1	1
L_3202	GENERAL ARRANGEMENT PLAN 2 OF 6	1:100 @ A1	1
L_3203	GENERAL ARRANGEMENT PLAN 3 OF 6	1:100 @ A1	1
L_3204	GENERAL ARRANGEMENT PLAN 4 OF 6	1:100 @ A1	1
L_3205	GENERAL ARRANGEMENT PLAN 5 OF 6	1:100 @ A1	1
L_3206	GENERAL ARRANGEMENT PLAN 6 OF 6	1:100 @ A1	1
L_3401	LEVELS PLAN 1 OF 6	1:100 @ A1	1
L_3402	LEVELS PLAN 2 OF 6	1:100 @ A1	1
L_3403	LEVELS PLAN 3 OF 6	1:100 @ A1	1
L_3404	LEVELS PLAN 4 OF 6	1:100 @ A1	1
L_3405	LEVELS PLAN 5 OF 6	1:100 @ A1	1
L_3406	LEVELS PLAN 6 OF 6	1:100 @ A1	1
L_3501	FINISHES PLAN 1 OF 6	1:100 @ A1	1
L_3502	FINISHES PLAN 2 OF 6	1:100 @ A1	1
L_3503	FINISHES PLAN 3 OF 6	1:100 @ A1	1
L_3504	FINISHES PLAN 4 OF 6	1:100 @ A1	1
L_3505	FINISHES PLAN 5 OF 6	1:100 @ A1	1
L_3506	FINISHES PLAN 6 OF 6	1:100 @ A1	1
L_3601	PLANTING PLAN 1 OF 6	1:100 @ A1	1
L_3602	PLANTING PLAN 2 OF 6	1:100 @ A1	1
L_3603	PLANTING PLAN 3 OF 6	1:100 @ A1	1
L_3604	PLANTING PLAN 4 OF 6	1:100 @ A1	1
L_3605	PLANTING PLAN 5 OF 6	1:100 @ A1	1
L_3606	PLANTING PLAN 6 OF 6	1:100 @ A1	1
L_3701	SECTIONS KEY PLAN	1:800 @ A1	1
L_3702	SECTIONS 1 OF 2	AS SHOWN	1
L_3703	SECTIONS 2 OF 2	AS SHOWN	1
L_3704	SECTIONS 3 OF 3	AS SHOWN	1
L_3801	TYPICAL HARDSCAPE DETAILS	AS SHOWN	1
L_3802	TYPICAL INTERFACE DETAILS	AS SHOWN	1
L_3803	TYPICAL INTERFACE DETAILS	AS SHOWN	1
L_3804	TYPICAL INTERFACE DETAILS	AS SHOWN	1
L_3805	TYPICAL INTERFACE DETAILS	AS SHOWN	1
L_3806	TYPICAL DETAILS - SWALE	AS SHOWN	1
L_3821	TYPICAL DETAILS - FIXTURES	AS SHOWN	1
L_3822	TYPICAL DETAILS - FIXTURES	AS SHOWN	1
L_3831	TYPICAL DETAILS - SOFTWORKS	AS SHOWN	1
L_3832	TYPICAL DETAILS - SOFTWORKS	AS SHOWN	1
L_3901	DETAILS - AMENITIES BLOCK 1 OF 3	AS SHOWN	1
L_3902	DETAILS - AMENITIES BLOCK 2 OF 3	AS SHOWN	1
L_3903	DETAILS - AMENITIES BLOCK 3 OF 3	AS SHOWN	1
L_3911	DETAILS - WALLS 1 OF 1	AS SHOWN	1
L_3921	DETAILS - SCULPTURAL SEATING ELEMENT	AS SHOWN	1
L_3951	LIGHTING PLAN 1 OF 6	1:100 @ A1	1
L_3952	LIGHTING PLAN 2 OF 6	1:100 @ A1	1
L_3953	LIGHTING PLAN 3 OF 6	1:100 @ A1	1
L_3954	LIGHTING PLAN 4 OF 6	1:100 @ A1	1
L_3955	LIGHTING PLAN 5 OF 6	1:100 @ A1	1
L_3956	LIGHTING PLAN 6 OF 6	1:100 @ A1	1

NOTE:

VERIFY ALL DIMENSIONS ON SITE BEFORE COMMENCING WORK. REPORT ALL DISCREPANCIES TO LANDSCAPE ARCHITECT PRIOR TO CONSTRUCTION. FIGURED DIMENSIONS TO BE TAKEN IN PREFERENCE TO SCALED DRAWINGS. DRAWINGS MADE TO LARGER SCALES AND THOSE SHOWING PARTICULAR PARTS OF THE WORKS SHALL TAKE PRECEDENCE OVER DRAWINGS MADE TO SMALLER SCALES AND THOSE FOR GENERAL PURPOSES. ALL WORK IS TO CONFORM TO RELEVANT AUSTRALIAN STANDARDS AND OTHER CODES AS APPLICABLE, TOGETHER WITH OTHER AUTHORITIES' REQUIREMENTS AND REGULATIONS. DESIGN DRAWINGS BY OTHER DISCIPLINES HAVE BEEN INCLUDED FOR COORDINATION ONLY. THIS DRAWING AND DESIGN IS SUBJECT TO COPYRIGHT AND MAY NOT BE REPRODUCED WITHOUT PRIOR WRITTEN CONSENT. IF IN DOUBT, ASK.

CC FOR TENDER

ISSUE	DESCRIPTION	BY	APPD	DATE
1	CC FOR TENDER	TC	HD	25/10/19
2	CC FOR TENDER	TC	JK	25/5/20

NORTH / SCALE

Scale 1:1000 @ A1

PROJECT TEAM

PROJECT MANAGEMENT

APP CORPORATION

Level 7, 116 Miller St North Sydney NSW 2060

Telephone : (02) 9957 6211

ENGINEERING

CALIBRE GROUP

Level 2, 2 Burbank Place, Norwest Business Park, Baulkham Hills, NSW 2153

Telephone : (02) 8808 9000

MAGNIE ENGINEERING

ADVISIAN

Level 16, 141 Walker St | North Sydney NSW 2060

Telephone : (02) 9495 0500

ARCHITECTS

KENNEDY ASSOCIATES ARCHITECTS

Level 3/1 Booth Street | Annandale NSW 2038

Telephone : (02) 9557 6466

LANDSCAPE ARCHITECT

context

Context Landscape Design Pty Ltd

Level 8, 52-58 William Street, East Sydney NSW 2011

PO Box 4866 Sydney South NSW 1235

T. 61 2 8244 8900 F. 61 2 8244 8988

E. context@context.net.au W. www.context.net.au

ABN: 14 093 390 719

CLIENT NAME

LANDCOM

PROJECT

WENTWORTH POINT PENINSULA PARK

RIDGE ROAD CONSTRUCTION CERTIFICATE FOR TENDER

WENTWORTH POINT NSW 2127

DRAWING TITLE

KEY PLAN & DRAWING LIST

CREATED	DATE	CHECKED	PROJECT STAGE	SHEET SIZE
JN	23/06/17	HD	CC	A1

PROJECT NUMBER	DRAWING NUMBER	ISSUE
18527	L_3001	2

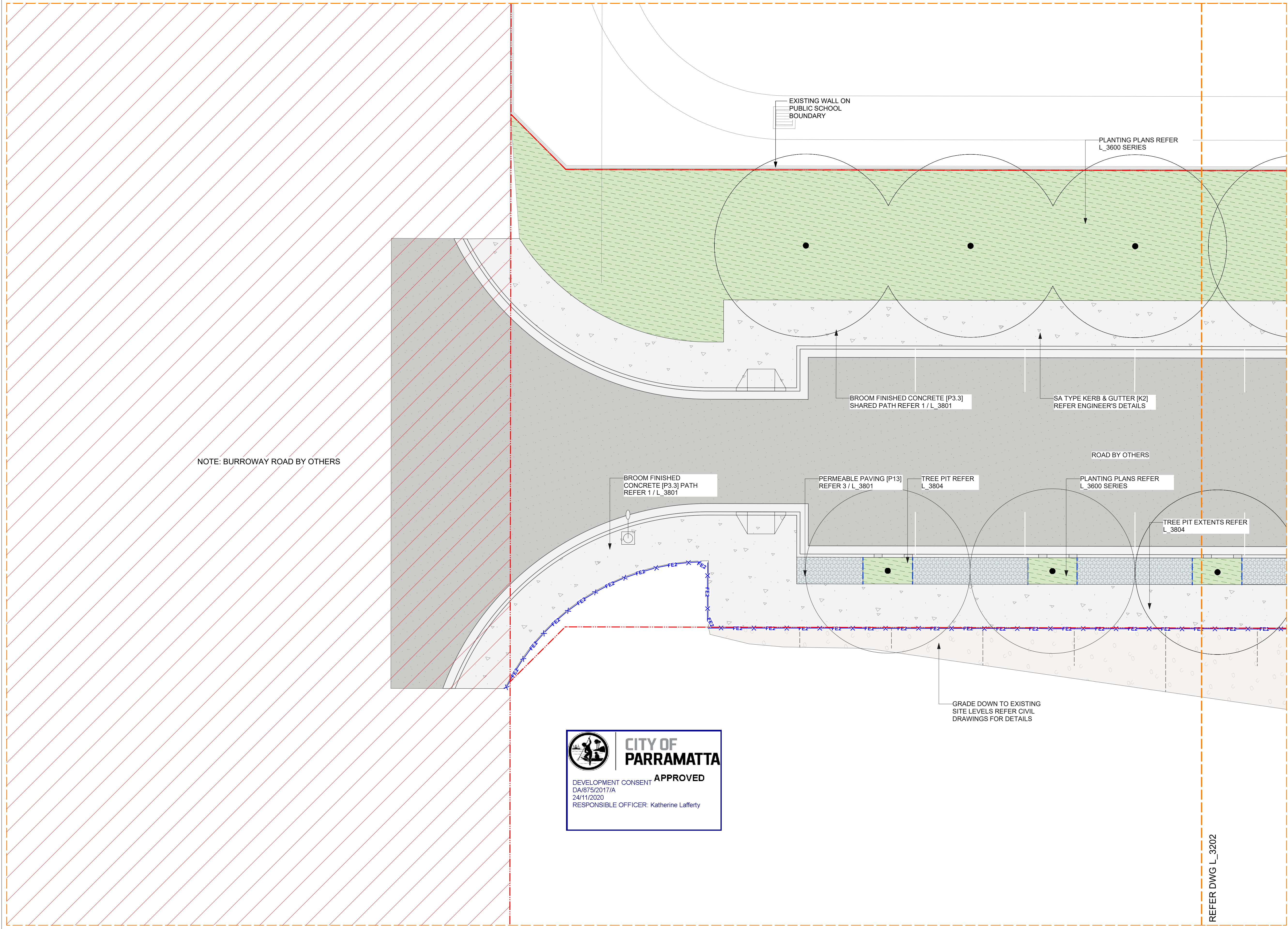

LEGEND	
	SITE / PROPERTY BOUNDARY
	PROPOSED TREE
	PAVING TYPE 3.3 Concrete Footpath Broom Finished
	PAVING TYPE 4.1 / 4.2 Stone Setts
	PAVING TYPE 10 Decomposed Granite
	PAVING TYPE 11 FRP Mesh
	PAVING TYPE 12 Road Pavement - Asphalt Refer Engineer's Detail
	PAVING TYPE 13 Permeable Paving Ecotrihex
	PAVING TYPE 19.1 Precast Concrete Sleeper
	WALL TYPE W1 Insitu Concrete Brick Veneer
	WALL TYPE W2 Double Brick
	MASS PLANTING
	TURF
	BOLLARD TYPE BL1/BL2 Refer Mat. Schedule
	BALUSTRADE TYPE B3
	HANDRAIL TYPE HR1
	BIKE RACK BR Refer Mat. Schedule
	TACTILE INDICATORS T11 Refer Mat. Schedule
	STAIR ST1 Concrete Steps
	STAIR ST5 Sandstone Steps
	AMENITIES LOOKOUT SEATING SS2
	WHEEL STOPS WS Refer Mat. Schedule
	SANDSTONE BOULDERS [RC3] Refer Mat. Schedule
	TRANSITIONAL BATTER Refer Engineer's Details
	GRATE DRAIN GD Refer Mat. Schedule
	KERB TYPE 1 Castellated Kerb & Gutter
	KERB TYPE 2 SA Type Kerb & Gutter
	KERB TYPE 3 Concrete Flush Kerb
	KERB TYPE 4 Concrete Kerb
	EDGE TYPE 1/1.1 Steel Edge
	SOLAR LIGHT L2 Refer mat. Schedule
	STREET LIGHT L3 Refer Engineer's drawings
	FENCE FE2 Temporary Site Fencing
*Refer L_0001 for General Notes *Refer L_1021 Series Master Planting Schedule for details on plant mixes and quantities	

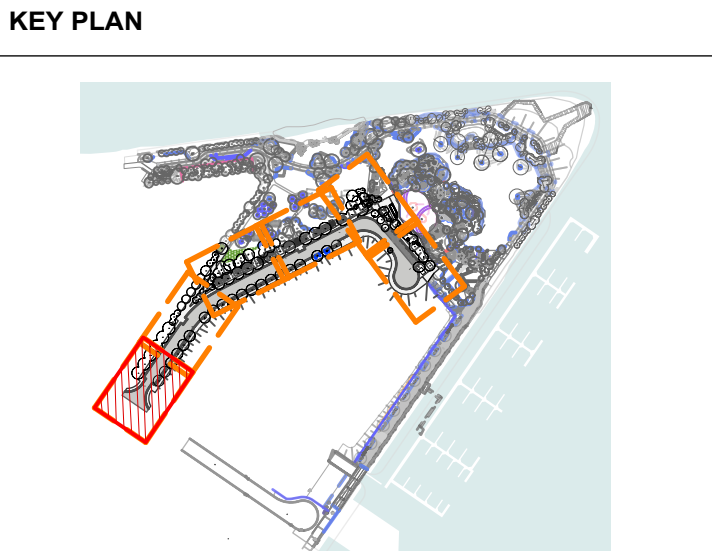

<div>NOTE: VERIFY ALL DIMENSIONS ON SITE BEFORE COMMENCING WORK. REPORT ALL DISCREPANCIES TO LANDSCAPE ARCHITECT PRIOR TO CONSTRUCTION. FIGURED DIMENSIONS TO BE TAKEN IN PREFERENCE TO SCALED DRAWINGS. DRAWINGS MADE TO LARGER SCALES AND THOSE SHOWING PARTICULAR PARTS OF THE WORKS SHALL TAKE PRECEDENCE OVER DRAWINGS MADE TO SMALLER SCALE AND THOSE FOR GENERAL PURPOSES. ALL WORK IS TO CONFORM TO RELEVANT AUSTRALIAN STANDARDS AND OTHER CODES AS APPLICABLE, TOGETHER WITH OTHER AUTHORIZED REQUIREMENTS AND REGULATIONS. DESIGN DRAWINGS BY OTHER DISCIPLINES HAVE BEEN INCLUDED FOR COORDINATION ONLY. THIS DRAWING AND DESIGN IS SUBJECT TO COPYRIGHT AND MAY NOT BE REPRODUCED WITHOUT PRIOR WRITTEN CONSENT. IF IN DOUBT, ASK.</div> <div>CC FOR TENDER</div>	ISSUE	DESCRIPTION	BY	APPD	DATE	<div>NORTH / SCALE</div> <div>Scale 1:100 @ A1</div> <div></div>	<div>PROJECT TEAM</div> <div><div>PROJECT MANAGEMENT</div><div>APP CORPORATION</div><div>Level 2, 2 Burbank Place, Norwest Business Park, Baulkham Hills, NSW 2153</div><div>Telephone : (02) 8858 5000</div></div> <div><div>ENGINEERING</div><div>CALIBRE GROUP</div><div>Level 3/1 Booth Street, Annandale, NSW 2038</div><div>Telephone : (02) 9557 6466</div></div>	<div><div>MADINE ENGINEERING</div><div>ADVISIAN</div><div>Level 16, 141 Walker St North Sydney NSW 2060</div><div>Telephone : (02) 9495 0500</div></div> <div><div>ARCHITECTS</div><div>KENNEDY ASSOCIATES ARCHITECTS</div><div>Level 3/1 Booth Street, Annandale, NSW 2038</div><div>Telephone : (02) 9557 6466</div></div>	<div>LANDSCAPE ARCHITECT</div> <div><div>context</div><div>Context Landscape Design Pty Ltd</div><div>Level 2, 52-58 William Street, East Sydney NSW 2011</div><div>PO Box 4866 Sydney South NSW 1235</div><div>T: 61 2 8244 8900 F: 61 2 8244 8988</div><div>E: context@context.net.au W: www.context.net.au</div><div>ABN: 14 093 350 719</div></div>	<div>CLIENT NAME</div> <div>LANDCOM</div> <div><div>PROJECT</div><div>WENTWORTH POINT PENINSULA PARK RIDGE ROAD</div><div>WENTWORTH POINT NSW 2127</div></div>	<div>DRAWING TITLE</div> <div>GENERAL ARRANGEMENT PLAN 1 OF 6</div> <table><tr><td>CREATED</td><td>DATE</td><td>CHECKED</td><td>PROJECT STAGE</td><td>SHEET SIZE</td></tr><tr><td>JK</td><td>23/06/17</td><td>HD</td><td>CC</td><td>A1</td></tr><tr><td colspan="2">PROJECT NUMBER</td><td colspan="2">DRAWING NUMBER</td><td>ISSUE</td></tr><tr><td colspan="2">18527</td><td colspan="2">L_3201</td><td>1</td></tr></table>	CREATED	DATE	CHECKED	PROJECT STAGE	SHEET SIZE	JK	23/06/17	HD	CC	A1	PROJECT NUMBER		DRAWING NUMBER		ISSUE	18527		L_3201		1
	CREATED	DATE	CHECKED	PROJECT STAGE	SHEET SIZE																										
	JK	23/06/17	HD	CC	A1																										
	PROJECT NUMBER		DRAWING NUMBER		ISSUE																										
	18527		L_3201		1																										
	1	CC FOR TENDER	TC	HD	25/10/19																										

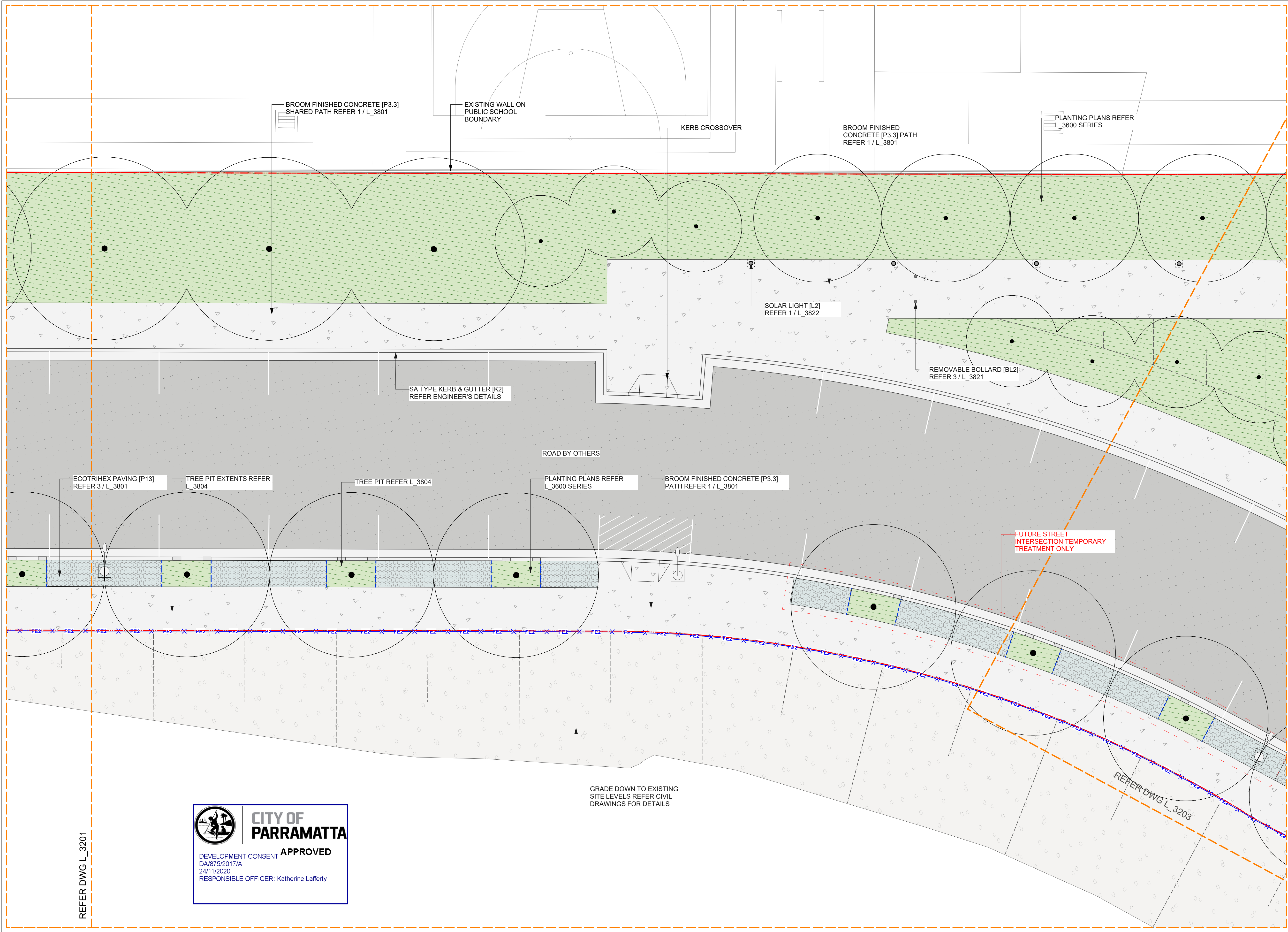

LEGEND

- SITE / PROPERTY BOUNDARY**
- PROPOSED TREE**
- PAVING TYPE 3.3**
Concrete Footpath
Broom Finished
- PAVING TYPE 4.1 / 4.2**
Stone Setts
- PAVING TYPE 10**
Decomposed Granite
- PAVING TYPE 11**
FRP Mesh
- PAVING TYPE 12**
Road Pavement - Asphalt
Refer Engineer's Detail
- PAVING TYPE 13**
Permeable Paving
Ecotrihex
- PAVING TYPE 19.1**
Precast Concrete Sleeper
- WALL TYPE W1**
Insitu Concrete Brick Veneer
- WALL TYPE W2**
Double Brick
- MASS PLANTING**
- TURF**
- BOLLARD TYPE BL1/BL2**
Refer Mat. Schedule
- BALUSTRADE TYPE B3**
- HANDRAIL TYPE HR1**
- BIKE RACK BR**
Refer Mat. Schedule
- TACTILE INDICATORS T11**
Refer Mat. Schedule
- STAIR ST1**
Concrete Steps
- STAIR ST5**
Sandstone Steps
- AMENITIES LOOKOUT SEATING SS2**
- WHEEL STOPS WS**
Refer Mat. Schedule
- SANDSTONE BOULDERS [RC3]**
Refer Mat. Schedule
- TRANSITIONAL BATTER**
Refer Engineer's Details
- GRATE DRAIN GD**
Refer Mat. Schedule
- KERB TYPE 1**
Castellated Kerb & Gutter
- KERB TYPE 2**
SA Type Kerb & Gutter
- KERB TYPE 3**
Concrete Flush Kerb
- KERB TYPE 4**
Concrete Kerb
- EDGE TYPE 1/1.1**
Steel Edge
- SOLAR LIGHT L2**
Refer mat. Schedule
- STREET LIGHT L3**
Refer Engineer's drawings
- FENCE FE2**
Temporary Site Fencing

*Refer L_0001 for General Notes
*Refer L_1021 Series Master Planting Schedule
for details on plant mixes and quantities

KEY PLAN



NOTE:
VERIFY ALL DIMENSIONS ON SITE BEFORE COMMENCING WORK. REPORT ALL DISCREPANCIES TO LANDSCAPE ARCHITECT PRIOR TO CONSTRUCTION. FIGURED DIMENSIONS TO BE TAKEN IN PREFERENCE TO SCALED DRAWINGS. DRAWINGS MADE TO LARGER SCALES AND THOSE SHOWING PARTIAL PARTS OF THE WORKS SHALL TAKE PRECEDENCE OVER DRAWINGS MADE TO SMALLER SCALES AND THOSE FOR GENERAL PURPOSES. ALL WORK IS TO CONFORM TO RELEVANT AUSTRALIAN STANDARDS AND OTHER CODES AS APPLICABLE TOGETHER WITH OTHER AUTHORITIES REQUIREMENTS AND REGULATIONS. DESIGN DRAWINGS BY OTHER DISCIPLINES HAVE BEEN INCLUDED FOR COORDINATION ONLY. THIS DRAWING AND DESIGN IS SUBJECT TO COPYRIGHT AND MAY NOT BE REPRODUCED WITHOUT PRIOR WRITTEN CONSENT. IF IN DOUBT, ASK.

CC FOR TENDER

ISSUE	DESCRIPTION	BY	APPD	DATE
1	CC FOR TENDER	TC	HD	25/10/19

NORTH / SCALE
Scale 1:100 @ A1

PROJECT TEAM

PROJECT MANAGEMENT
APP CORPORATION
Level 7, 116 Miller St North Sydney NSW 2060
Telephone : (02) 9957 6211

ENGINEERING
CALIBRE GROUP
Level 2, 2 Burbank Place, Norwest Business Park, Baulkham Hills, NSW 2153
Telephone : (02) 8858 5000

ADVISIAN
Level 16, 141 Walker St North Sydney NSW 2060
Telephone : (02) 9495 0500

ARCHITECTS
KENNEDY ASSOCIATES ARCHITECTS
Level 3/1 Booth Street, Annandale, NSW 2038
Telephone : (02) 9557 6466

LANDSCAPE ARCHITECT

context
Context Landscape Design Pty Ltd
Level 2, 52-58 William Street, East Sydney NSW 2011
PO Box 4866 Sydney South NSW 1235
T. 61 2 8244 8900 F. 61 2 8244 8988
E. context@context.net.au W. www.context.net.au
ABN: 14 093 350 719

CLIENT NAME

LANDCOM

PROJECT

WENTWORTH POINT PENINSULA PARK
RIDGE ROAD

WENTWORTH POINT NSW 2127

DRAWING TITLE

GENERAL ARRANGEMENT PLAN 2 OF 6

CREATED	DATE	CHECKED	PROJECT STAGE	SHEET SIZE
JK	23/06/17	HD	CC	A1
PROJECT NUMBER	DRAWING NUMBER	ISSUE		
18527	L_3202	1		

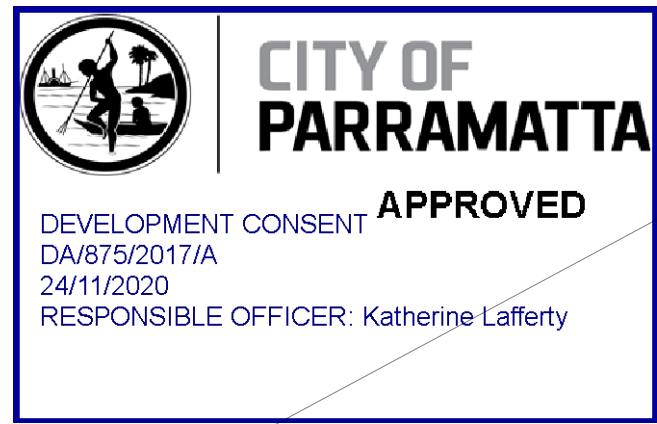

EXISTING WALL ON
PUBLIC SCHOOL
BOUNDARY

SOLAR LIGHT [L2]
REFER 1 / L_3822

BROOM FINISHED CONCRETE [P3.3]
PATH REFER 1 / L_3801

TURF [T1]
REFER 5 / L_3831

PLANTING PLANS REFER
L_3600 SERIES

POSSIBLE FUTURE PATHWAY
CONNECTION INDICATIVELY SHOWN

SANDSTONE STEPS [ST5]
REFER 2 / L_3805

DECOMPOSED GRANITE
[P10] REFER 3 / L_3801

BOLLARD [BL1] REFER
2 / L_3821

BROOM FINISHED CONCRETE [P3.3]
SHARED PATH REFER 1 / L_3801

SWALE REFER 2 / L_3806

SA TYPE KERB & GUTTER [K2]
REFER ENGINEER'S DETAILS

PLANTING PLANS REFER
L_3600 SERIES

ROAD BY OTHERS

BROOM FINISHED CONCRETE [P3.3]
PATH REFER 1 / L_3801

PLANTING PLANS REFER
L_3600 SERIES

TREE PIT REFER L_3804

FUTURE STREET
INTERSECTION TEMPORARY
TREATMENT ONLY

TREE PIT EXTENTS

PERMEABLE PAVING [P13]
REFER 3 / L_3801

GRADE DOWN TO EXISTING
SITE LEVELS REFER CIVIL
DRAWINGS FOR DETAILS

REFER DWG L_3202

LEGEND

- SITE / PROPERTY BOUNDARY**
- PROPOSED TREE**
- PAVING TYPE 3.3**
Concrete Footpath
Broom Finished
- PAVING TYPE 4.1 / 4.2**
Stone Setts
- PAVING TYPE 10**
Decomposed Granite
- PAVING TYPE 11**
FRP Mesh
- PAVING TYPE 12**
Road Pavement - Asphalt
Refer Engineer's Detail
- PAVING TYPE 13**
Permeable Paving
Ecotrihex
- PAVING TYPE 19.1**
Precast Concrete Sleeper
- WALL TYPE W1**
Insitu Concrete Brick Veneer
- WALL TYPE W2**
Double Brick
- MASS PLANTING**
- TURF**
- BOLLARD TYPE BL1/BL2**
Refer Mat. Schedule
- BALUSTRADE TYPE B3**
- HANDRAIL TYPE HR1**
- BIKE RACK BR**
Refer Mat. Schedule
- TACTILE INDICATORS T11**
Refer Mat. Schedule
- STAIR ST1**
Concrete Steps
- STAIR ST5**
Sandstone Steps
- AMENITIES LOOKOUT SEATING SS2**
- WHEEL STOPS WS**
Refer Mat. Schedule
- SANDSTONE BOULDERS [RC3]**
Refer Mat. Schedule
- TRANSITIONAL BATTER**
Refer Engineer's Details
- GRATE DRAIN GD**
Refer Mat. Schedule
- KERB TYPE 1**
Castellated Kerb & Gutter
- KERB TYPE 2**
SA Type Kerb & Gutter
- KERB TYPE 3**
Concrete Flush Kerb
- KERB TYPE 4**
Concrete Kerb
- EDGE TYPE 1/1.1**
Steel Edge
- SOLAR LIGHT L2**
Refer mat. Schedule
- STREET LIGHT L3**
Refer Engineer's drawings
- FENCE FE2**
Temporary Site Fencing

*Refer L_0001 for General Notes
*Refer L_1021 Series Master Planting Schedule
for details on plant mixes and quantities

KEY PLAN



NOTE:
VERIFY ALL DIMENSIONS ON SITE BEFORE COMMENCING WORK. REPORT ALL DISCREPANCIES TO
LANDSCAPE ARCHITECT PRIOR TO CONSTRUCTION. FIGURED DIMENSIONS TO BE TAKEN IN
PREFERENCE TO SCALED DRAWINGS. DRAWINGS MADE TO LARGER SCALES AND THOSE SHOWING
PARTICULAR PARTS OF THE WORKS SHALL TAKE PRECEDENCE OVER DRAWINGS MADE TO SMALLER
SCALE AND THOSE FOR GENERAL PURPOSES. ALL WORK IS TO CONFORM TO RELEVANT AUSTRALIAN
STANDARDS AND OTHER CODES AS APPLICABLE, TOGETHER WITH OTHER AUTHORITIES
REQUIREMENTS AND REGULATIONS. DESIGN DRAWINGS BY OTHER DISCIPLINES HAVE BEEN INCLUDED
FOR COORDINATION ONLY. THIS DRAWING AND DESIGN IS SUBJECT TO COPYRIGHT AND MAY NOT BE
REPRODUCED WITHOUT PRIOR WRITTEN CONSENT. IF IN DOUBT, ASK.

CC FOR TENDER

ISSUE	DESCRIPTION	BY	APPD	DATE
1	CC FOR TENDER	TC	HD	25/10/19

NORTH / SCALE
Scale 1:100 @ A1

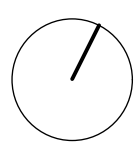

PROJECT TEAM

PROJECT MANAGEMENT
APP CORPORATION
Level 2, 2 Burbank Place, Norwest Business Park, Baulkham Hills, NSW 2153
Telephone : (02) 9957 6211

ENGINEERING
CALIBRE GROUP
Level 2, 2 Burbank Place, Norwest Business Park, Baulkham Hills, NSW 2153
Telephone : (02) 8858 9000

MAJOR ENGINEERING
ADVISIAN
Level 16, 141 Walker St | North Sydney NSW 2060
Telephone : (02) 9495 0500

ARCHITECTS
KENNEDY ASSOCIATES ARCHITECTS
Level 3/1 Booth Street, Annandale, NSW 2038
Telephone : (02) 9557 6466

LANDSCAPE ARCHITECT

context

Context Landscape Design Pty Ltd
Level 2, 52-58 William Street, East Sydney NSW 2011
PO Box 4866 Sydney South NSW 1235
T. 61 2 8244 8900 F. 61 2 8244 8988
E. context@context.net.au W. www.context.net.au
ABN: 14 093 350 719

CLIENT NAME

LANDCOM

PROJECT

WENTWORTH POINT PENINSULA PARK
RIDGE ROAD

WENTWORTH POINT NSW 2127

DRAWING TITLE

GENERAL ARRANGEMENT PLAN 3 OF 6

CREATED	DATE	CHECKED	PROJECT STAGE	SHEET SIZE
JK	23/06/17	HD	CC	A1
PROJECT NUMBER	DRAWING NUMBER	ISSUE		
18527	L_3203	1		

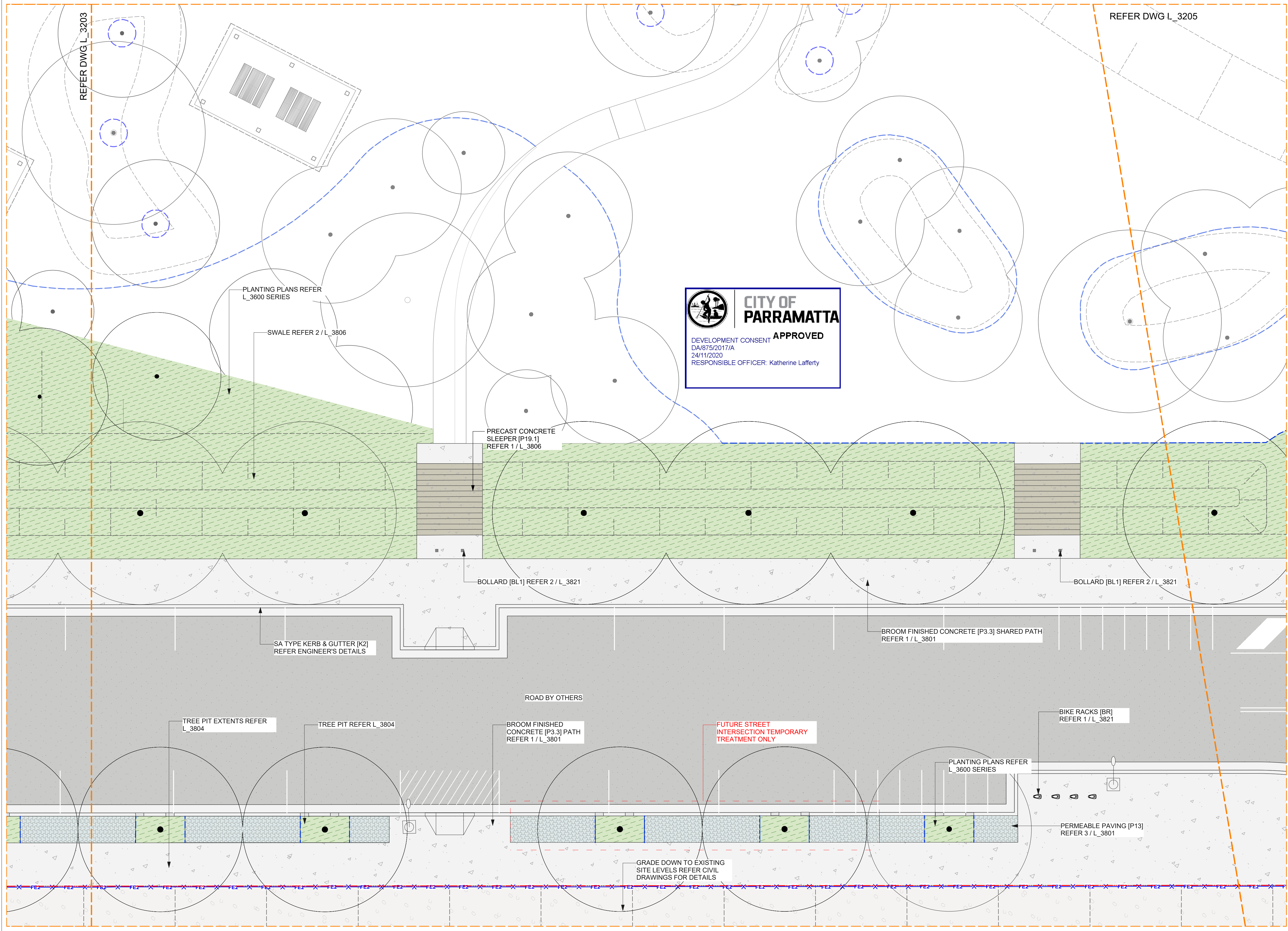

LEGEND

- SITE / PROPERTY BOUNDARY**
 - PROPOSED TREE**
 - PAVING TYPE 3.3**
Concrete Footpath
Broom Finished
 - PAVING TYPE 4.1 / 4.2**
Stone Setts
 - PAVING TYPE 10**
Decomposed Granite
 - PAVING TYPE 11**
FRP Mesh
 - PAVING TYPE 12**
Road Pavement - Asphalt
Refer Engineer's Detail
 - PAVING TYPE 13**
Permeable Paving
Ecotrihex
 - PAVING TYPE 19.1**
Precast Concrete Sleeper
 - WALL TYPE W1**
Insitu Concrete Brick Veneer
 - WALL TYPE W2**
Double Brick
 - MASS PLANTING**
 - TURF**
 - BOLLARD TYPE BL1/BL2**
Refer Mat. Schedule
 - BALUSTRADE TYPE B3**
 - HANDRAIL TYPE HR1**
 - BIKE RACK BR**
Refer Mat. Schedule
 - TACTILE INDICATORS T11**
Refer Mat. Schedule
 - STAIR ST1**
Concrete Steps
 - STAIR ST5**
Sandstone Steps
 - AMENITIES LOOKOUT SEATING SS2**
 - WHEEL STOPS WS**
Refer Mat. Schedule
 - SANDSTONE BOULDERS [RC3]**
Refer Mat. Schedule
 - TRANSITIONAL BATTER**
Refer Engineer's Details
 - GRATE DRAIN GD**
Refer Mat. Schedule
 - KERB TYPE 1**
Castellated Kerb & Gutter
 - KERB TYPE 2**
SA Type Kerb & Gutter
 - KERB TYPE 3**
Concrete Flush Kerb
 - KERB TYPE 4**
Concrete Kerb
 - EDGE TYPE 1/1.1**
Steel Edge
 - SOLAR LIGHT L2**
Refer mat. Schedule
 - STREET LIGHT L3**
Refer Engineer's drawings
 - FENCE FE2**
Temporary Site Fencing
- *Refer L_0001 for General Notes
*Refer L_1021 Series Master Planting Schedule for details on plant mixes and quantities

KEY PLAN



NOTE:
VERIFY ALL DIMENSIONS ON SITE BEFORE COMMENCING WORK. REPORT ALL DISCREPANCIES TO LANDSCAPE ARCHITECT PRIOR TO CONSTRUCTION. FIGURED DIMENSIONS TO BE TAKEN IN PREFERENCE TO SCALED DRAWINGS. DRAWINGS MADE TO LARGER SCALES AND THOSE SHOWING PARTICULAR PARTS OF THE WORKS SHALL TAKE PRECEDENCE OVER DRAWINGS MADE TO SMALLER SCALES AND THOSE FOR GENERAL PURPOSES. ALL WORK IS TO CONFORM TO RELEVANT AUSTRALIAN STANDARDS AND OTHER CODES AS APPLICABLE TOGETHER WITH OTHER AUTHORITIES REQUIREMENTS AND REGULATIONS. DESIGN DRAWINGS BY OTHER DISCIPLINES HAVE BEEN INCLUDED FOR COORDINATION ONLY. THIS DRAWING AND DESIGN IS SUBJECT TO COPYRIGHT AND MAY NOT BE REPRODUCED WITHOUT PRIOR WRITTEN CONSENT. IF IN DOUBT, ASK.

CC FOR TENDER

ISSUE	DESCRIPTION	BY	APPD	DATE
1	CC FOR TENDER	TC	HD	25/10/19

NORTH / SCALE
Scale 1:100 @ A1

PROJECT TEAM

PROJECT MANAGEMENT
APP CORPORATION
Level 7, 116 Miller St North Sydney NSW 2060
Telephone : (02) 9557 6211

ENGINEERING
CALIBRE GROUP
Level 2, 2 Burbank Place, Norwest Business Park, Baulkham Hills, NSW 2153
Telephone : (02) 8858 5000

ADVISIAN
Level 16, 141 Walker St | North Sydney NSW 2060
Telephone : (02) 9495 0500

ARCHITECTS
KENNEDY ASSOCIATES ARCHITECTS
Level 3/1 Booth Street, Annandale, NSW 2038
Telephone : (02) 9557 6466

LANDSCAPE ARCHITECT

context

Context Landscape Design Pty Ltd
Level 2, 52-58 William Street, East Sydney NSW 2011
PO Box 4866 Sydney South NSW 1235
T: 61 2 8244 8900 F: 61 2 8244 8988
E: context@context.net.au W: www.context.net.au
ABN: 14 093 350 719

CLIENT NAME

LANDCOM

PROJECT

WENTWORTH POINT PENINSULA PARK
RIDGE ROAD

WENTWORTH POINT NSW 2127

DRAWING TITLE

GENERAL ARRANGEMENT PLAN 4 OF 6

CREATED	DATE	CHECKED	PROJECT STAGE	SHEET SIZE
JK	23/06/17	HD	CC	A1
PROJECT NUMBER	DRAWING NUMBER	ISSUE		
18527	L_3204	1		

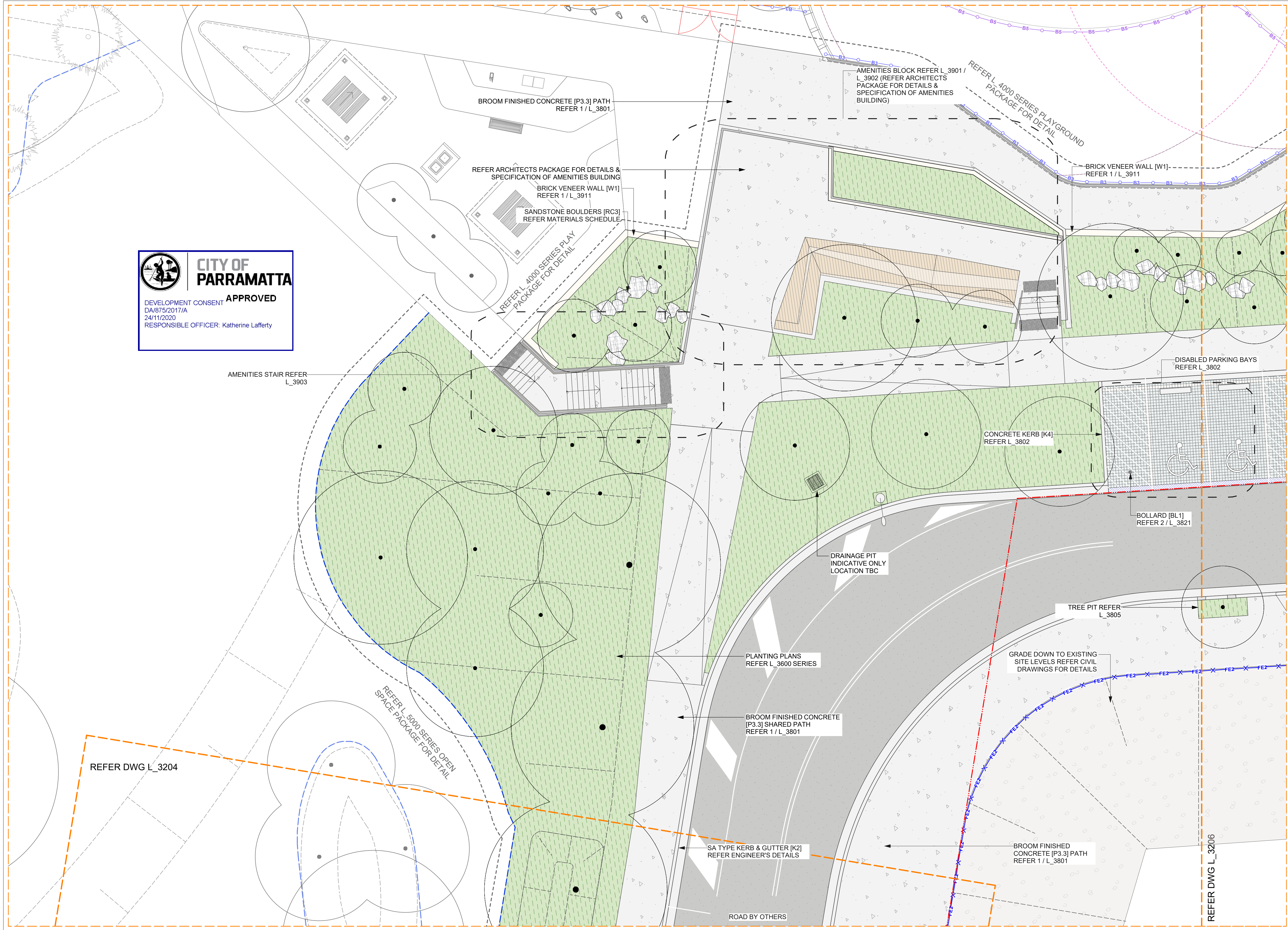
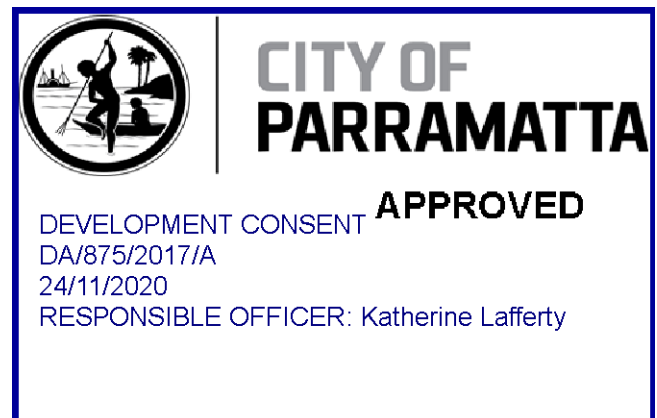

LEGEND	
	SITE / PROPERTY BOUNDARY
	PROPOSED TREE
	PAVING TYPE 3.3 Concrete Footpath Broom Finished
	PAVING TYPE 4.1 / 4.2 Stone Setts
	PAVING TYPE 10 Decomposed Granite
	PAVING TYPE 11 FRP Mesh
	PAVING TYPE 12 Road Pavement - Asphalt Refer Engineer's Detail
	PAVING TYPE 13 Permeable Paving Ecotrihex
	PAVING TYPE 19.1 Precast Concrete Sleeper
	WALL TYPE W1 Insitu Concrete Brick Veneer
	WALL TYPE W2 Double Brick
	MASS PLANTING
	TURF
	BOLLARD TYPE BL1/BL2 Refer Mat. Schedule
	BALUSTRADE TYPE B3
	HANDRAIL TYPE HR1
	BIKE RACK BR Refer Mat. Schedule
	TACTILE INDICATORS T11 Refer Mat. Schedule
	STAIR ST1 Concrete Steps
	STAIR ST5 Sandstone Steps
	AMENITIES LOOKOUT SEATING SS2
	WHEEL STOPS WS Refer Mat. Schedule
	SANDSTONE BOULDERS [RC3] Refer Mat. Schedule
	TRANSITIONAL BATTER Refer Engineer's Details
	GRATE DRAIN GD Refer Mat. Schedule
	KERB TYPE 1 Castellated Kerb & Gutter
	KERB TYPE 2 SA Type Kerb & Gutter
	KERB TYPE 3 Concrete Flush Kerb
	KERB TYPE 4 Concrete Kerb
	EDGE TYPE 1/1.1 Steel Edge
	SOLAR LIGHT L2 Refer mat. Schedule
	STREET LIGHT L3 Refer Engineer's drawings
	FENCE FE2 Temporary Site Fencing
*Refer L_0001 for General Notes *Refer L_1021 Series Master Planting Schedule for details on plant mixes and quantities	

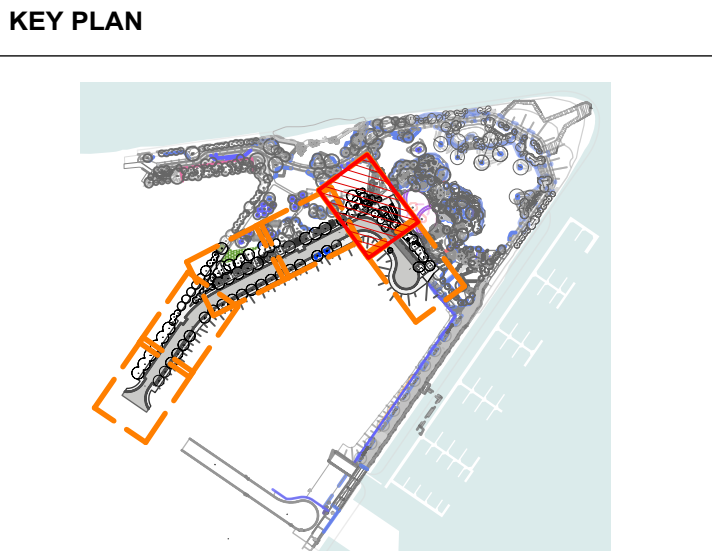

NOTE: VERIFY ALL DIMENSIONS ON SITE BEFORE COMMENCING WORK. REPORT ALL DISCREPANCIES TO LANDSCAPE ARCHITECT PRIOR TO CONSTRUCTION. FIGURED DIMENSIONS TO BE TAKEN IN PREFERENCE TO SCALED DRAWINGS. DRAWINGS MADE TO LARGER SCALES AND THOSE SHOWING PARTICULAR PARTS OF THE WORKS SHALL TAKE PRECEDENCE OVER DRAWINGS MADE TO SMALLER SCALES AND THOSE FOR GENERAL PURPOSES. ALL WORK IS TO CONFORM TO RELEVANT AUSTRALIAN STANDARDS AND OTHER CODES AS APPLICABLE, TOGETHER WITH OTHER AUTHORITIES' REQUIREMENTS AND REGULATIONS. DESIGN DRAWINGS BY OTHER DISCIPLINES HAVE BEEN INCLUDED FOR COORDINATION ONLY. THIS DRAWING AND DESIGN IS SUBJECT TO COPYRIGHT AND MAY NOT BE REPRODUCED WITHOUT PRIOR WRITTEN CONSENT. IF IN DOUBT, ASK.	
CC FOR TENDER	

ISSUE	DESCRIPTION	BY	APPD	DATE
1	CC FOR TENDER	TC	HD	25/10/19

NORTH / SCALE
Scale 1:100 @ A1

PROJECT TEAM
PROJECT MANAGEMENT APP CORPORATION Level 2, 2 Burbank Place, Norwest Business Park, Baulkham Hills, NSW 2153 Telephone : (02) 9557 6211
ENGINEERING CALIBRE GROUP Level 2, 2 Burbank Place, Norwest Business Park, Baulkham Hills, NSW 2153 Telephone : (02) 8858 5000

ADVISIAN MADINE ENGINEERING Level 16, 141 Walker St North Sydney NSW 2060 Telephone : (02) 9495 0500	ARCHITECTS KENNEDY ASSOCIATES ARCHITECTS Level 3/1 Booth Street, Annandale, NSW 2038 Telephone : (02) 9557 6466
---	--

LANDSCAPE ARCHITECT
context Context Landscape Design Pty Ltd Level 2, 52-58 William Street, East Sydney NSW 2011 PO Box 4866 Sydney South NSW 1235 T. 61 2 8244 8900 F. 61 2 8244 8988 E. context@context.net.au W. www.context.net.au ABN: 14 093 350 719

CLIENT NAME
LANDCOM
PROJECT
WENTWORTH POINT PENINSULA PARK RIDGE ROAD
WENTWORTH POINT NSW 2127

DRAWING TITLE

GENERAL ARRANGEMENT PLAN 5 OF 6

CREATED	DATE	CHECKED	PROJECT STAGE	SHEET SIZE
JK	23/06/17	HD	CC	A1
PROJECT NUMBER			DRAWING NUMBER	ISSUE
18527			L_3205	1

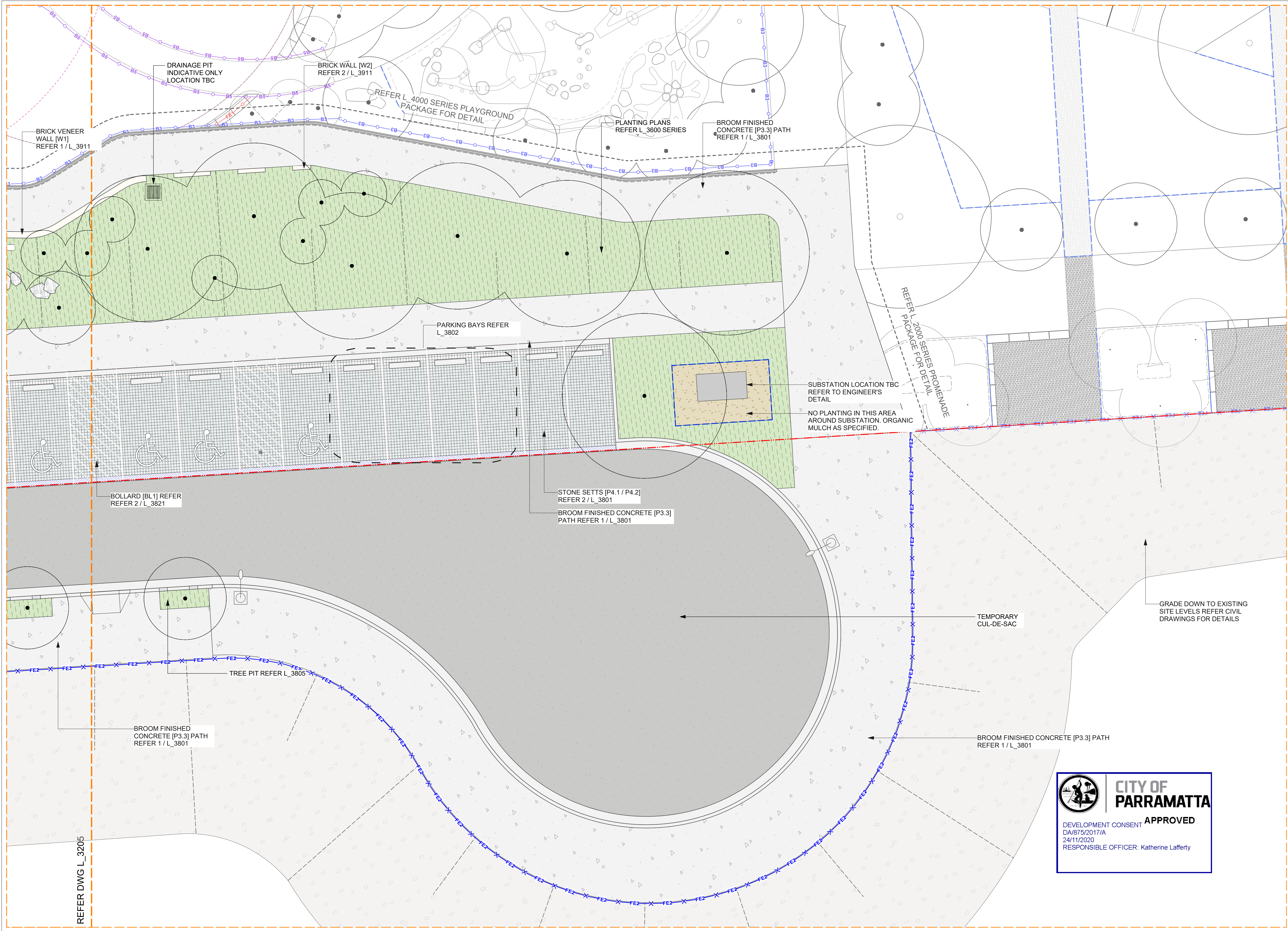

LEGEND

- SITE / PROPERTY BOUNDARY**
- PROPOSED TREE**
- PAVING TYPE 3.3**
Concrete Footpath
Broom Finished
- PAVING TYPE 4.1 / 4.2**
Stone Setts
- PAVING TYPE 10**
Decomposed Granite
- PAVING TYPE 11**
FRP Mesh
- PAVING TYPE 12**
Road Pavement - Asphalt
Refer Engineer's Detail
- PAVING TYPE 13**
Permeable Paving
Ecotrihex
- PAVING TYPE 19.1**
Precast Concrete Sleeper
- WALL TYPE W1**
Insitu Concrete Brick Veneer
- WALL TYPE W2**
Double Brick
- MASS PLANTING**
- TURF**
- BOLLARD TYPE BL1/BL2**
Refer Mat. Schedule
- BALUSTRADE TYPE B3**
- HANDRAIL TYPE HR1**
- BIKE RACK BR**
Refer Mat. Schedule
- TACTILE INDICATORS T11**
Refer Mat. Schedule
- STAIR ST1**
Concrete Steps
- STAIR ST5**
Sandstone Steps
- AMENITIES LOOKOUT SEATING SS2**
- WHEEL STOPS WS**
Refer Mat. Schedule
- SANDSTONE BOULDERS [RC3]**
Refer Mat. Schedule
- TRANSITIONAL BATTER**
Refer Engineer's Details
- GRATE DRAIN GD**
Refer Mat. Schedule
- KERB TYPE 1**
Castellated Kerb & Gutter
- KERB TYPE 2**
SA Type Kerb & Gutter
- KERB TYPE 3**
Concrete Flush Kerb
- KERB TYPE 4**
Concrete Kerb
- EDGE TYPE 1/1.1**
Steel Edge
- SOLAR LIGHT L2**
Refer mat. Schedule
- STREET LIGHT L3**
Refer Engineer's drawings
- FENCE FE2**
Temporary Site Fencing

*Refer L_0001 for General Notes
*Refer L_1021 Series Master Planting Schedule for details on plant mixes and quantities

KEY PLAN



NOTE: VERIFY ALL DIMENSIONS ON SITE BEFORE COMMENCING WORK. REPORT ALL DISCREPANCIES TO LANDSCAPE ARCHITECT PRIOR TO CONSTRUCTION. FIGURED DIMENSIONS TO BE TAKEN IN PREFERENCE TO SCALED DRAWINGS. DRAWINGS MADE TO LARGER SCALES AND THOSE SHOWING PARTICULAR PARTS OF THE WORKS SHALL TAKE PRECEDENCE OVER DRAWINGS MADE TO SMALLER SCALES AND THOSE FOR GENERAL PURPOSES. ALL WORK IS TO CONFORM TO RELEVANT AUSTRALIAN STANDARDS AND OTHER CODES AS APPLICABLE, TOGETHER WITH OTHER AUTHORIZED REQUIREMENTS AND REGULATIONS. DESIGN DRAWINGS BY OTHER DISCIPLINES HAVE BEEN INCLUDED FOR COORDINATION ONLY. THIS DRAWING AND DESIGN IS SUBJECT TO COPYRIGHT AND MAY NOT BE REPRODUCED WITHOUT PRIOR WRITTEN CONSENT. IF IN DOUBT, ASK.

CC FOR TENDER

ISSUE	DESCRIPTION	BY	APPD	DATE
1	CC FOR TENDER	TC	HD	25/10/19

NORTH / SCALE
Scale 1:100 @ A1

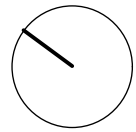

PROJECT TEAM

PROJECT MANAGEMENT
APP CORPORATION
Level 7, 116 Miller St North Sydney NSW 2060
Telephone : (02) 9557 6211

ENGINEERING
CALIBRE GROUP
Level 2, 2 Burbank Place, Norwest Business Park, Baulkham Hills, NSW 2153
Telephone : (02) 8858 9000

ADVISIAN
Level 16, 141 Walker St North Sydney NSW 2060
Telephone : (02) 9495 0500

ARCHITECTS
KENNEDY ASSOCIATES ARCHITECTS
Level 3/1 Booth Street, Annandale, NSW 2038
Telephone : (02) 9557 6466

LANDSCAPE ARCHITECT

context

Context Landscape Design Pty Ltd
Level 2, 52-58 William Street, East Sydney NSW 2011
PO Box 4866 Sydney South NSW 1235
T. 61 2 8244 8900 F. 61 2 8244 8988
E. context@context.net.au W. www.context.net.au
ABN: 14 093 350 719

CLIENT NAME

LANDCOM

PROJECT
WENTWORTH POINT PENINSULA PARK
RIDGE ROAD

WENTWORTH POINT NSW 2127

DRAWING TITLE

GENERAL ARRANGEMENT PLAN 6 OF 6

CREATED	DATE	CHECKED	PROJECT STAGE	SHEET SIZE
JK	23/06/17	HD	CC	A1
PROJECT NUMBER	DRAWING NUMBER	ISSUE		
18527	L_3206	1		

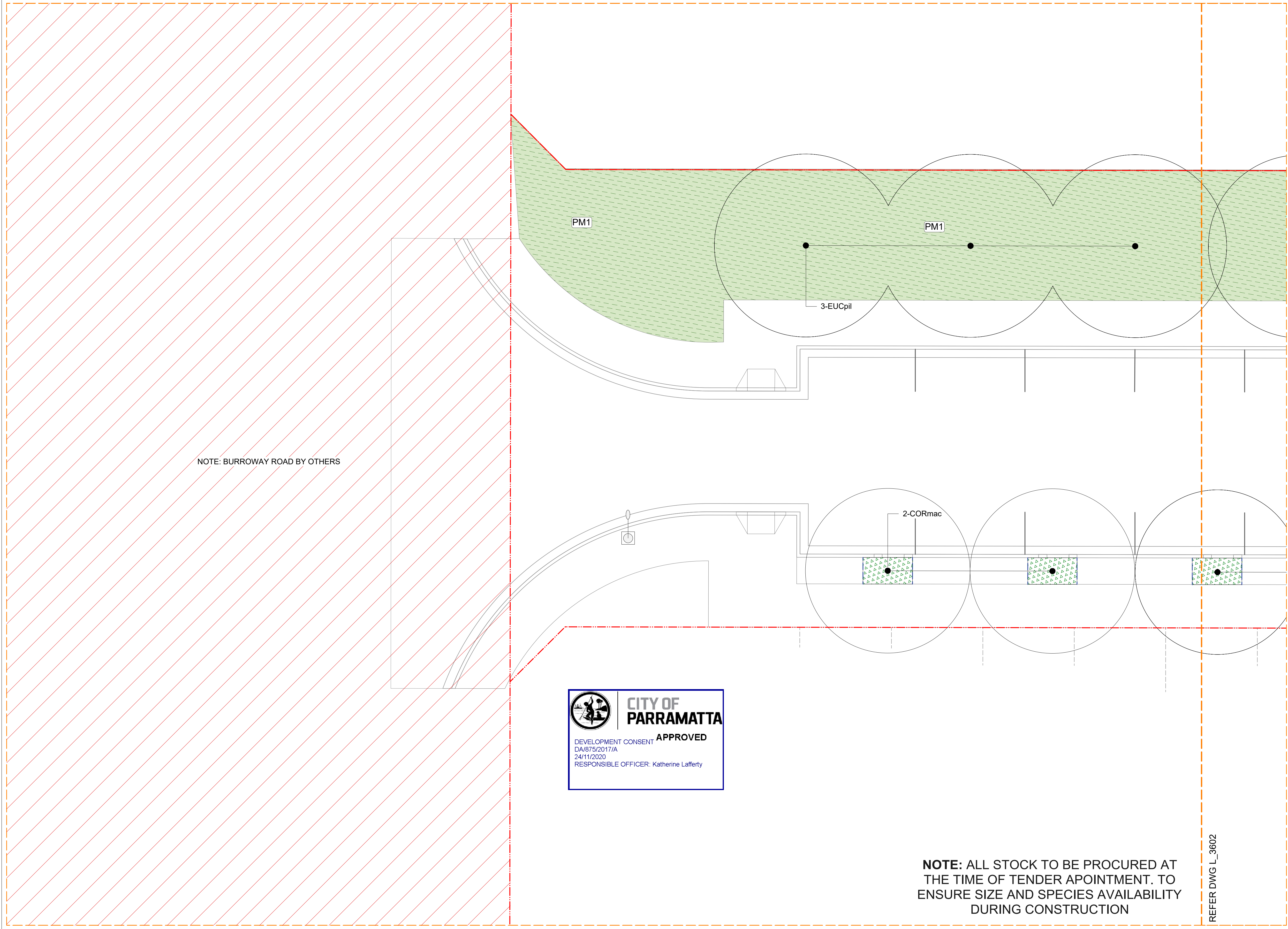

LEGEND

	SITE / PROPERTY BOUNDARY
	PROPOSED TREE PLANTING
	PLANTING MIX 1 Buffer Planting
	PLANTING MIX 2 Forest Planting
	PLANTING MIX 3 Headland Planting
	PLANTING MIX 6 Wetland Zone 2 Planting
	PLANTING MIX 9 Tree Pits
	PLANTING MIX 9a Temporary Tree Pits
	PLANTING MIX 11 Carpark Planting
	PLANTING MIX 12 Rooftop Planting
	PLANTING MIX 13 Amenities Planting
	TURF

*Refer L_0001 for General Notes
*Refer L_1021 Series Master Planting Schedule
for details on plant mixes and quantities

KEY PLAN



NOTE: VERIFY ALL DIMENSIONS ON SITE BEFORE COMMENCING WORK. REPORT ALL DISCREPANCIES TO LANDSCAPE ARCHITECT PRIOR TO CONSTRUCTION. FIGURED DIMENSIONS TO BE TAKEN IN PREFERENCE TO SCALED DRAWINGS. DRAWINGS MADE TO LARGER SCALES AND THOSE SHOWING PARTICULAR PARTS OF THE WORKS SHALL TAKE PRECEDENCE OVER DRAWINGS MADE TO SMALLER SCALE AND THOSE FOR GENERAL PURPOSES. ALL WORK IS TO CONFORM TO RELEVANT AUSTRALIAN STANDARDS AND OTHER CODES AS APPLICABLE, TOGETHER WITH OTHER AUTHORITIES' REQUIREMENTS AND REGULATIONS. DESIGN DRAWINGS BY OTHER DISCIPLINES HAVE BEEN INCLUDED FOR COORDINATION ONLY. THIS DRAWING AND DESIGN IS SUBJECT TO COPYRIGHT AND MAY NOT BE REPRODUCED WITHOUT PRIOR WRITTEN CONSENT. IF IN DOUBT, ASK.

CC FOR TENDER

ISSUE	DESCRIPTION	BY	APPD	DATE
1	CC FOR TENDER	TC	HD	25/10/19

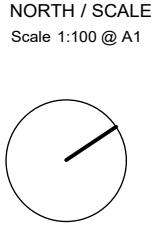

PROJECT TEAM

PROJECT MANAGEMENT
APP CORPORATION
Level 7, 116 Miller St North Sydney NSW 2060
Telephone : (02) 9957 6211

ENGINEERING
CALIBRE GROUP
Level 2, 2 Burbank Place, Norwest Business Park, Baulkham Hills, NSW 2153
Telephone : (02) 8858 5000

MACHINE ENGINEERING
ADVISIAN
Level 16, 141 Walker St | North Sydney NSW 2060
Telephone : (02) 9495 0500

ARCHITECTS
KENNEDY ASSOCIATES ARCHITECTS
Level 3/1 Booth Street, Annandale, NSW 2038
Telephone : (02) 9557 6466

LANDSCAPE ARCHITECT

context

Context Landscape Design Pty Ltd
Level 2, 52-58 William Street, East Sydney NSW 2011
PO Box A866 Sydney South NSW 1235
T: 61 2 8244 8900 F: 61 2 8244 8988
E: context@context.net.au W: www.context.net.au
ABN: 14 093 350 719

CLIENT NAME

LANDCOM

PROJECT

WENTWORTH POINT PENINSULA PARK
RIDGE ROAD

WENTWORTH POINT NSW 2127

DRAWING TITLE

PLANTING PLAN 1 OF 6

CREATED	DATE	CHECKED	PROJECT STAGE	SHEET SIZE
JK	23/06/17	HD	CC	A1
PROJECT NUMBER	DRAWING NUMBER	ISSUE		
18527	L_3601	1		

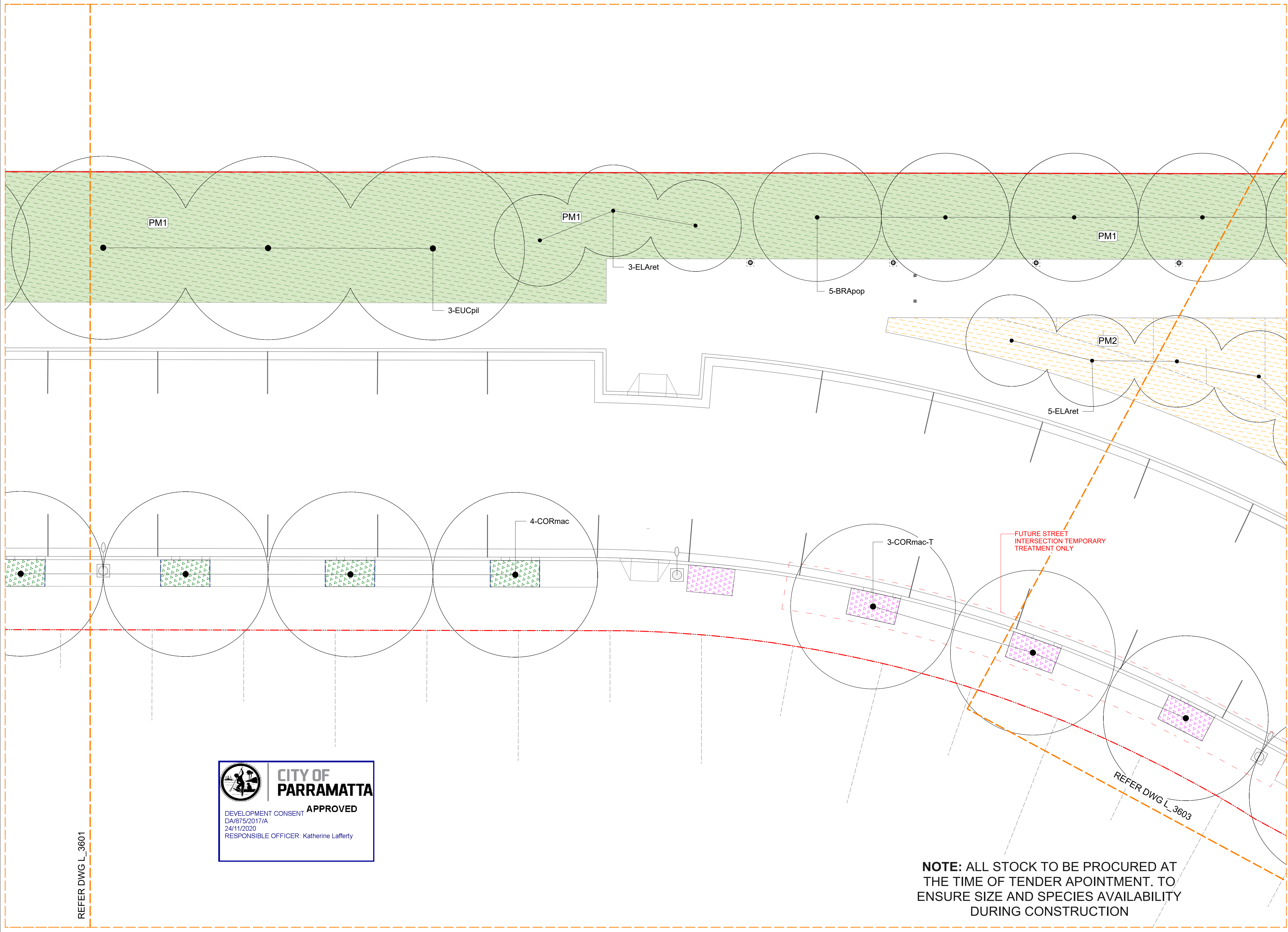

LEGEND

- SITE / PROPERTY BOUNDARY
- PROPOSED TREE PLANTING
- PLANTING MIX 1**
Buffer Planting
- PLANTING MIX 2**
Forest Planting
- PLANTING MIX 3**
Headland Planting
- PLANTING MIX 6**
Wetland Zone 2 Planting
- PLANTING MIX 9**
Tree Pits
- PLANTING MIX 9a**
Temporary Tree Pits
- PLANTING MIX 11**
Carpark Planting
- PLANTING MIX 12**
Rooftop Planting
- PLANTING MIX 13**
Amenities Planting
- TURF**

*Refer L_0001 for General Notes
*Refer L_1021 Series Master Planting Schedule for details on plant mixes and quantities

KEY PLAN



NOTE: VERIFY ALL DIMENSIONS ON SITE BEFORE COMMENCING WORK. REPORT ALL DISCREPANCIES TO LANDSCAPE ARCHITECT PRIOR TO CONSTRUCTION. FIGURED DIMENSIONS TO BE TAKEN IN PREFERENCE TO SCALED DRAWINGS. DRAWINGS MADE TO LARGER SCALES AND THOSE SHOWING PARTIAL PARTS OF THE WORKS SHALL TAKE PRECEDENCE OVER DRAWINGS MADE TO SMALLER SCALES AND THOSE FOR GENERAL PURPOSES. ALL WORK IS TO CONFORM TO RELEVANT AUSTRALIAN STANDARDS AND OTHER CODES AS APPLICABLE TOGETHER WITH OTHER AUTHORITIES REQUIREMENTS AND REGULATIONS. DESIGN DRAWINGS BY OTHER DISCIPLINES HAVE BEEN INCLUDED FOR COORDINATION ONLY. THIS DRAWING AND DESIGN IS SUBJECT TO COPYRIGHT AND MAY NOT BE REPRODUCED WITHOUT PRIOR WRITTEN CONSENT. IF IN DOUBT, ASK.

CC FOR TENDER

ISSUE	DESCRIPTION	BY	APPD	DATE
1	CC FOR TENDER	TC	HD	25/10/19

NORTH / SCALE
Scale 1:100 @ A1

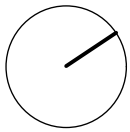

PROJECT TEAM

PROJECT MANAGEMENT
APP CORPORATION
Level 7, 116 Miller St North Sydney NSW 2060
Telephone : (02) 9957 6211

ENGINEERING
CALIBRE GROUP
Level 2, 2 Burbank Place, Norwest Business Park, Baulkham Hills, NSW 2153
Telephone : (02) 8858 5000

MACHINE ENGINEERING
ADVISIAN
Level 16, 141 Walker St North Sydney NSW 2060
Telephone : (02) 9495 0500

ARCHITECTS
KENNEDY ASSOCIATES ARCHITECTS
Level 3/1 Booth Street, Annandale, NSW 2038
Telephone : (02) 9557 6466

LANDSCAPE ARCHITECT

context

Context Landscape Design Pty Ltd
Level 2, 52-58 William Street, East Sydney NSW 2011
PO Box 4866 Sydney South NSW 1235
T. 61 2 8244 8900 F. 61 2 8244 8988
E. context@context.net.au W. www.context.net.au
ABN: 14 093 350 719

CLIENT NAME

LANDCOM

PROJECT

WENTWORTH POINT PENINSULA PARK
RIDGE ROAD

WENTWORTH POINT NSW 2127

DRAWING TITLE

PLANTING PLAN 2 OF 6

CREATED	DATE	CHECKED	PROJECT STAGE	SHEET SIZE
JK	23/06/17	HD	CC	A1
PROJECT NUMBER	DRAWING NUMBER	ISSUE		
18527	L_3602	1		



NOTE: ALL STOCK TO BE PROCURED AT THE TIME OF TENDER APOINTMENT. TO ENSURE SIZE AND SPECIES AVAILABILITY DURING CONSTRUCTION

REFER DWG L_3604

REFER L_5000 SERIES OPEN SPACE PACKAGE FOR DETAIL

FUTURE STREET INTERSECTION TEMPORARY TREATMENT ONLY

REFER DWG L_3602

LEGEND

	SITE / PROPERTY BOUNDARY
	PROPOSED TREE PLANTING
	PLANTING MIX 1 Buffer Planting
	PLANTING MIX 2 Forest Planting
	PLANTING MIX 3 Headland Planting
	PLANTING MIX 6 Wetland Zone 2 Planting
	PLANTING MIX 9 Tree Pits
	PLANTING MIX 9a Temporary Tree Pits
	PLANTING MIX 11 Carpark Planting
	PLANTING MIX 12 Rooftop Planting
	PLANTING MIX 13 Amenities Planting
	TURF

*Refer L_0001 for General Notes
*Refer L_1021 Series Master Planting Schedule for details on plant mixes and quantities

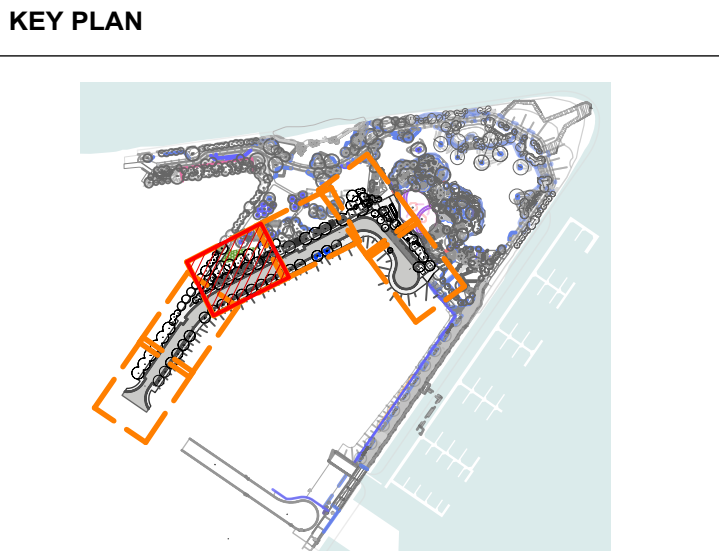

NOTE: VERIFY ALL DIMENSIONS ON SITE BEFORE COMMENCING WORK. REPORT ALL DISCREPANCIES TO LANDSCAPE ARCHITECT PRIOR TO CONSTRUCTION. FIGURED DIMENSIONS TO BE TAKEN IN PREFERENCE TO SCALED DRAWINGS. DRAWINGS MADE TO LARGER SCALES AND THOSE SHOWING PARTIAL PARTS OF THE WORKS SHALL TAKE PRECEDENCE OVER DRAWINGS MADE TO SMALLER SCALES AND THOSE FOR GENERAL PURPOSES. ALL WORK IS TO CONFORM TO RELEVANT AUSTRALIAN STANDARDS AND OTHER CODES AS APPLICABLE, TOGETHER WITH OTHER AUTHORISED REQUIREMENTS AND REGULATIONS. DESIGN DRAWINGS BY OTHER DISCIPLINES HAVE BEEN INCLUDED FOR COORDINATION ONLY. THIS DRAWING AND DESIGN IS SUBJECT TO COPYRIGHT AND MAY NOT BE REPRODUCED WITHOUT PRIOR WRITTEN CONSENT. IF IN DOUBT, ASK.

CC FOR TENDER

ISSUE	DESCRIPTION	BY	APPD	DATE
1	CC FOR TENDER	TC	HD	25/10/19

NORTH / SCALE

Scale 1:100 @ A1

PROJECT TEAM

PROJECT MANAGEMENT
APP CORPORATION
Level 7, 116 Miller St North Sydney NSW 2060
Telephone : (02) 9957 6211

ENGINEERING
CALIBRE GROUP
Level 2, 2 Burbank Place, Norwest Business Park, Baulkham Hills, NSW 2153
Telephone : (02) 8808 9000

ADVISIAN
Level 16, 141 Walker St North Sydney NSW 2060
Telephone : (02) 9495 0500

ARCHITECTS
KENNEDY ASSOCIATES ARCHITECTS
Level 3/1 Booth Street, Annandale, NSW 2038
Telephone : (02) 9557 6466

LANDSCAPE ARCHITECT

context

Context Landscape Design Pty Ltd
Level 2, 52-58 William Street, East Sydney NSW 2011
PO Box 4866 Sydney South NSW 1235
T: 61 2 8244 8900 F: 61 2 8244 8988
E: context@context.net.au W: www.context.net.au
ABN: 14 093 350 719

CLIENT NAME

LANDCOM

PROJECT

WENTWORTH POINT PENINSULA PARK
RIDGE ROAD

WENTWORTH POINT NSW 2127

DRAWING TITLE

PLANTING PLAN 3 OF 6

CREATED	DATE	CHECKED	PROJECT STAGE	SHEET SIZE
JK	23/06/17	HD	CC	A1

PROJECT NUMBER	DRAWING NUMBER	ISSUE
18527	L_3603	1

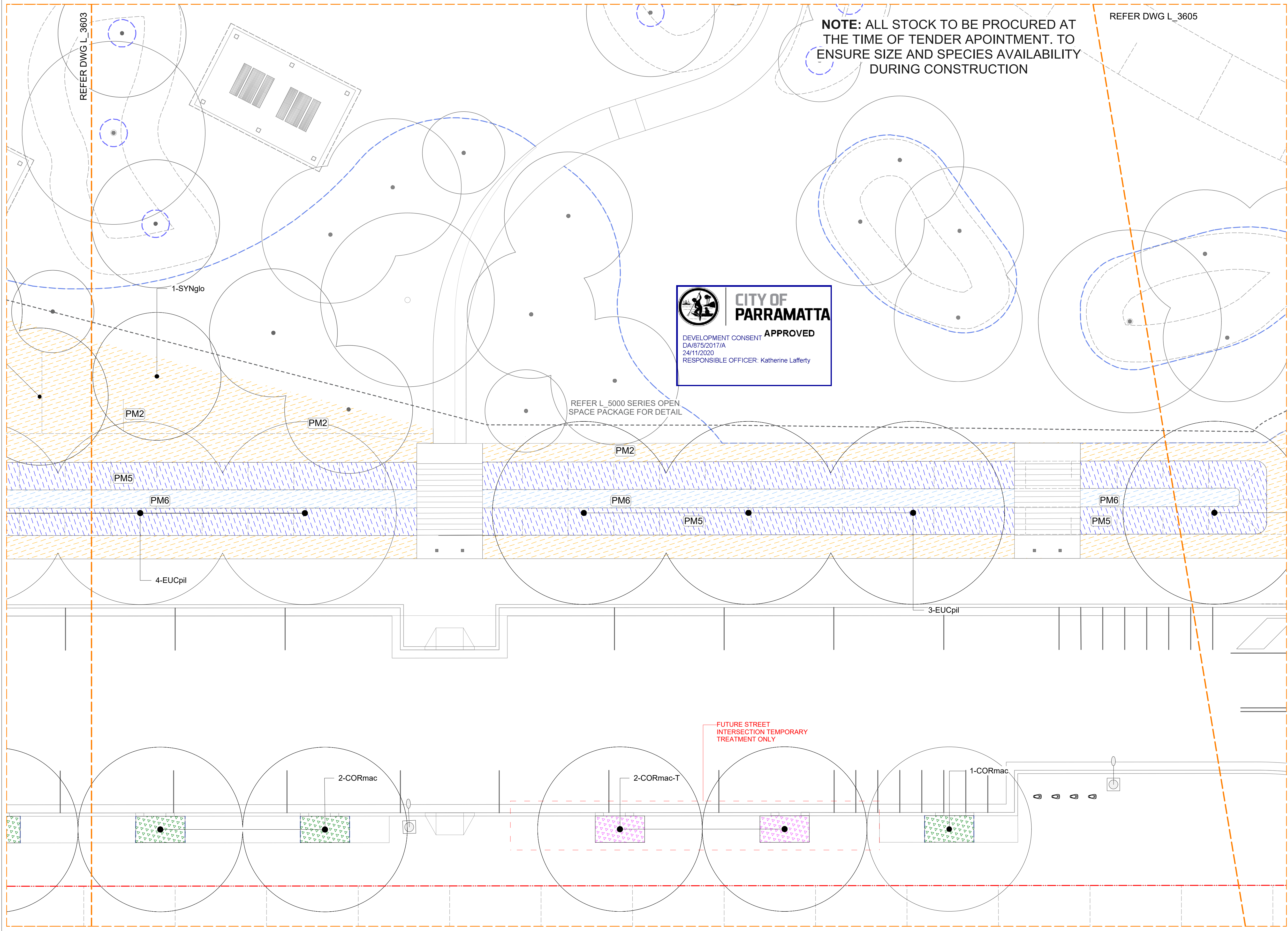

LEGEND

- SITE / PROPERTY BOUNDARY
- PROPOSED TREE PLANTING
- PM1 PLANTING MIX 1 Buffer Planting
- PM2 PLANTING MIX 2 Forest Planting
- PM3 PLANTING MIX 3 Headland Planting
- PM6 PLANTING MIX 6 Wetland Zone 2 Planting
- PM9 PLANTING MIX 9 Tree Pits
- PM9a PLANTING MIX 9a Temporary Tree Pits
- PM11 PLANTING MIX 11 Carpark Planting
- PM12 PLANTING MIX 12 Rooftop Planting
- PM13 PLANTING MIX 13 Amenities Planting
- T1 TURF

*Refer L_0001 for General Notes
*Refer L_1021 Series Master Planting Schedule for details on plant mixes and quantities

KEY PLAN



NOTE: VERIFY ALL DIMENSIONS ON SITE BEFORE COMMENCING WORK. REPORT ALL DISCREPANCIES TO LANDSCAPE ARCHITECT PRIOR TO CONSTRUCTION. FIGURED DIMENSIONS TO BE TAKEN IN PREFERENCE TO SCALED DRAWINGS. DRAWINGS MADE TO LARGER SCALES AND THOSE SHOWING PARTICULAR PARTS OF THE WORKS SHALL TAKE PRECEDENCE OVER DRAWINGS MADE TO SMALLER SCALES AND THOSE FOR GENERAL PURPOSES. ALL WORK IS TO CONFORM TO RELEVANT AUSTRALIAN STANDARDS AND OTHER CODES AS APPLICABLE, TOGETHER WITH OTHER AUTHORITIES' REQUIREMENTS AND REGULATIONS. DESIGN DRAWINGS BY OTHER DISCIPLINES HAVE BEEN INCLUDED FOR COORDINATION ONLY. THIS DRAWING AND DESIGN IS SUBJECT TO COPYRIGHT AND MAY NOT BE REPRODUCED WITHOUT PRIOR WRITTEN CONSENT. IF IN DOUBT, ASK.

CC FOR TENDER

ISSUE	DESCRIPTION	BY	APPD	DATE
1	CC FOR TENDER	TC	HD	25/10/19

NORTH / SCALE
Scale 1:100 @ A1

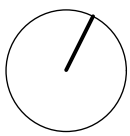

PROJECT TEAM

PROJECT MANAGEMENT
APP CORPORATION
Level 7, 116 Miller St North Sydney NSW 2060
Telephone : (02) 9557 6211

ENGINEERING
CALIBRE GROUP
Level 2, 2 Burbank Place, Norwest Business Park, Baulkham Hills, NSW 2153
Telephone : (02) 8858 5000

ADVISIAN
KENNEDY ASSOCIATES ARCHITECTS
Level 3/1 Booth Street, Annandale, NSW 2038
Telephone : (02) 9557 6466

ARCHITECTS
KENNEDY ASSOCIATES ARCHITECTS
Level 3/1 Booth Street, Annandale, NSW 2038
Telephone : (02) 9557 6466

LANDSCAPE ARCHITECT

context

Context Landscape Design Pty Ltd
Level 2, 52-58 William Street, East Sydney NSW 2011
PO Box 4866 Sydney South NSW 1235
T: 61 2 8244 8900 F: 61 2 8244 8988
E: context@context.net.au W: www.context.net.au
ABN: 14 093 350 719

CLIENT NAME
LANDCOM

PROJECT
WENTWORTH POINT PENINSULA PARK
RIDGE ROAD

WENTWORTH POINT NSW 2127

DRAWING TITLE
PLANTING PLAN 4 OF 6

CREATED	DATE	CHECKED	PROJECT STAGE	SHEET SIZE
JK	23/06/17	HD	CC	A1
PROJECT NUMBER	DRAWING NUMBER	ISSUE		
18527	L_3604	1		

NOTE: ALL STOCK TO BE PROCURED AT THE TIME OF TENDER APPOINTMENT. TO ENSURE SIZE AND SPECIES AVAILABILITY DURING CONSTRUCTION



LEGEND

	SITE / PROPERTY BOUNDARY
	PROPOSED TREE PLANTING
	PLANTING MIX 1 Buffer Planting
	PLANTING MIX 2 Forest Planting
	PLANTING MIX 3 Headland Planting
	PLANTING MIX 6 Wetland Zone 2 Planting
	PLANTING MIX 9 Tree Pits
	PLANTING MIX 9a Temporary Tree Pits
	PLANTING MIX 11 Carpark Planting
	PLANTING MIX 12 Rooftop Planting
	PLANTING MIX 13 Amenities Planting
	TURF

*Refer L_0001 for General Notes
*Refer L_1021 Series Master Planting Schedule for details on plant mixes and quantities

KEY PLAN



NOTE: VERIFY ALL DIMENSIONS ON SITE BEFORE COMMENCING WORK. REPORT ALL DISCREPANCIES TO LANDSCAPE ARCHITECT PRIOR TO CONSTRUCTION. FIGURED DIMENSIONS TO BE TAKEN IN PREFERENCE TO SCALED DRAWINGS. DRAWINGS MADE TO LARGER SCALES AND THOSE SHOWING PARTICULAR PARTS OF THE WORKS SHALL TAKE PRECEDENCE OVER DRAWINGS MADE TO SMALLER SCALES AND THOSE FOR GENERAL PURPOSES. ALL WORK IS TO CONFORM TO RELEVANT AUSTRALIAN STANDARDS AND OTHER CODES AS APPLICABLE, TOGETHER WITH OTHER AUTHORITIES REQUIREMENTS AND REGULATIONS. DESIGN DRAWINGS BY OTHER DISCIPLINES HAVE BEEN INCLUDED FOR COORDINATION ONLY. THIS DRAWING AND DESIGN IS SUBJECT TO COPYRIGHT AND MAY NOT BE REPRODUCED WITHOUT PRIOR WRITTEN CONSENT. IF IN DOUBT, ASK.

CC FOR TENDER

ISSUE	DESCRIPTION	BY	APPD	DATE
1	CC FOR TENDER	TC	HD	25/10/19

NORTH / SCALE
Scale 1:100 @ A1

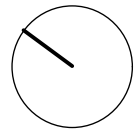

PROJECT TEAM

PROJECT MANAGEMENT
APP CORPORATION
Level 2, 52-58 William Street, East Sydney NSW 2011
Telephone : (02) 9557 6211

ENGINEERING
CALIBRE GROUP
Level 2, 2 Burbank Place, Norwest Business Park, Baulkham Hills, NSW 2153
Telephone : (02) 8858 5000

ADVISIAN
Level 16, 141 Walker St North Sydney NSW 2060
Telephone : (02) 9495 0500

ARCHITECTS
KENNEDY ASSOCIATES ARCHITECTS
Level 3/1 Booth Street, Annandale, NSW 2038
Telephone : (02) 9557 6466

LANDSCAPE ARCHITECT

context

Context Landscape Design Pty Ltd
Level 2, 52-58 William Street, East Sydney NSW 2011
PO Box 4866 Sydney South NSW 1235
T. 61 2 8244 8900 F. 61 2 8244 8988
E. context@context.net.au W. www.context.net.au
ABN: 14 093 350 719

CLIENT NAME

LANDCOM

PROJECT

WENTWORTH POINT PENINSULA PARK
RIDGE ROAD

WENTWORTH POINT NSW 2127

DRAWING TITLE

PLANTING PLAN 5 OF 6

CREATED	DATE	CHECKED	PROJECT STAGE	SHEET SIZE
JK	23/06/17	HD	CC	A1
PROJECT NUMBER	DRAWING NUMBER	ISSUE		
18527	L_3605	1		

*Refer L_0001 for General Notes
*Refer L_1021 Series Master Planting Schedule
for details on plant mixes and quantities



SHEET IN COLOUR - PRINT ALL COPIES IN COLOUR

Context Landscape Design Pty Ltd
Level 2, 52-58 William Street, East Sydney NSW 2011
PO Box A866 Sydney South NSW 1235
T. 61 2 8244 8900 F. 61 2 8244 8988
E. context@context.net.au W. www.context.net.au
ABN: 14 093 350 719

WENTWORTH POINT NSW 2127

CREATED	DATE	CHECKED	PROJECT STAGE	SHEET SIZE
JK	23/06/17	HD	CC	A1
PROJECT NUMBER			DRAWING NUMBER	ISSUE
18527			L_3606	1

NOTE:
VERIFY ALL DIMENSIONS ON SITE BEFORE COMMENCING WORK. REPORT ALL DISCREPANCIES TO
LANDSCAPE ARCHITECT PRIOR TO CONSTRUCTION. FIGURED DIMENSIONS TO BE TAKEN IN
PREFERENCE TO SCALED DRAWINGS. DRAWINGS MADE TO LARGER SCALES AND THOSE SHOWING
DETAILS TO BE CONSIDERED AS APPROXIMATE. DIMENSIONS TO BE TAKEN TO SAME
SCALE AND THOSE FOR GENERAL PURPOSES. ALL WORK IS TO CONFORM TO RELEVANT AUSTRALIAN
STANDARDS AND OTHER CODES AS APPLICABLE, TOGETHER WITH OTHER AUTHORITIES'
REQUIREMENTS AND REGULATIONS. DESIGN DRAWINGS BY OTHER DISCIPLINES HAVE BEEN INCLUDED
FOR COORDINATION ONLY. THIS DRAWING AND DESIGN IS SUBJECT TO COPYRIGHT AND MAY NOT BE
REPRODUCED WITHOUT PRIOR WRITTEN CONSENT. IF IN DOUBT, ASK.

CC FOR TENDER

[illegible]

NORTH / SCALE
Scale 1:100 @ A1

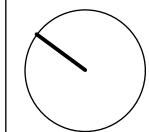

PROJECT MANAGEMENT
APP CORPORATION
Level 7, 116 Miller St North Sydney NSW 2060
Telephone : (02) 9857 6211

ENGINEERING
CALIBRE GROUP
Level 2, 2 Burbank Place, Norwest Business Park, Baulkham Hills, NSW 2153
Telephone : (02) 8808 5000

MARINE ENGINEERING
ADVISIAN
Level 16, 141 Walker St | North Sydney NSW 2060
Telephone : (02) 9495 0500

ARCHITECTS
KENNEDY ASSOCIATES ARCHITECTS
Level 3/1 Booth Street, Annandale, NSW 2038
Telephone : (02) 9557 6466

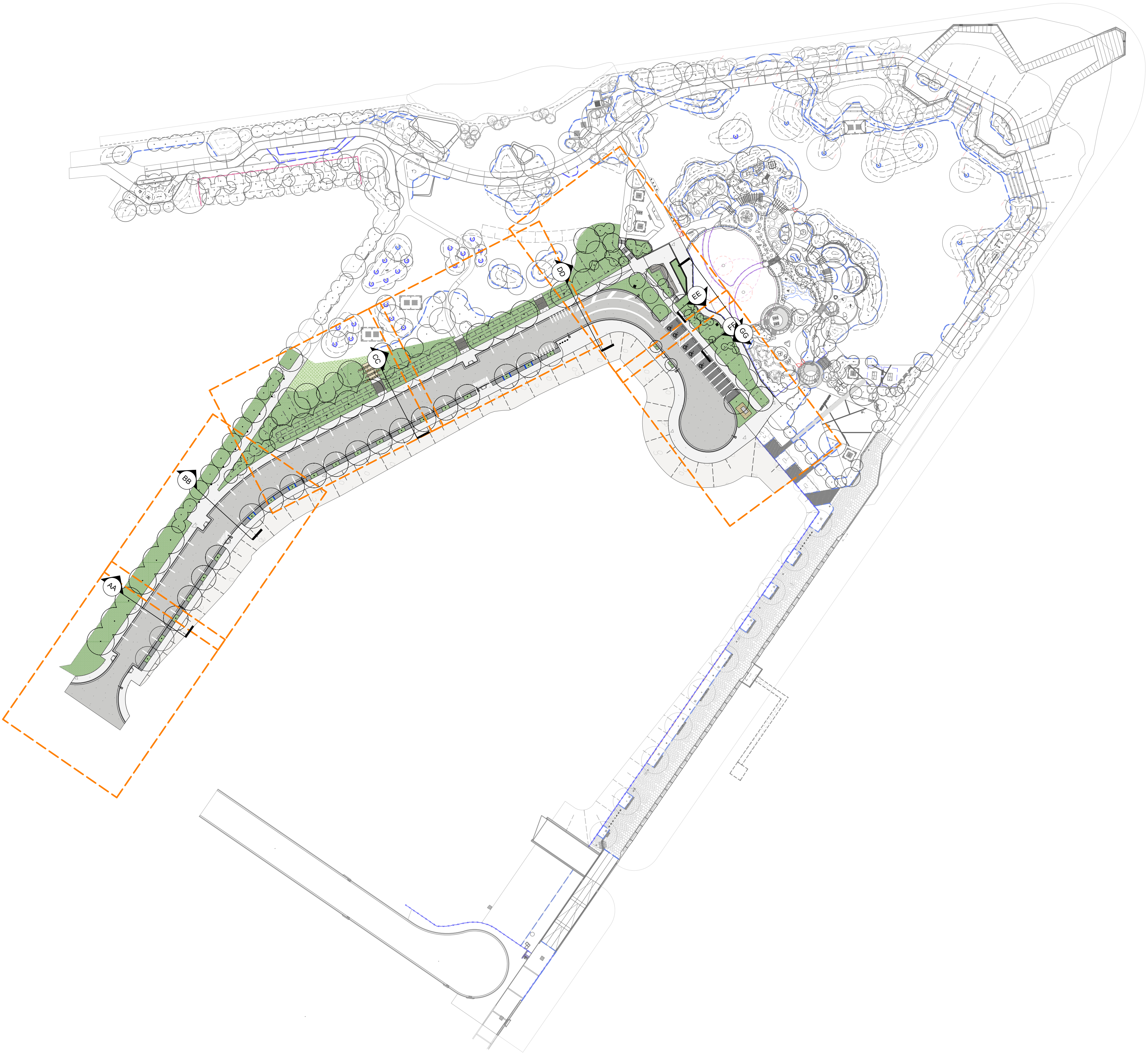



CITY OF
PARRAMATTA

DEVELOPMENT CONSENT **APPROVED**
DA/875/2017/A
24/11/2020
RESPONSIBLE OFFICER: Katherine Lafferty

NOTE:
VERIFY ALL DIMENSIONS ON SITE BEFORE COMMENCING WORK. REPORT ALL DISCREPANCIES TO LANDSCAPE ARCHITECT PRIOR TO CONSTRUCTION. FIGURED DIMENSIONS TO BE TAKEN IN PREFERENCE TO SCALED DRAWINGS. DRAWINGS MADE TO LARGER SCALES AND THOSE SHOWING PARTICULAR PARTS OF THE WORKS SHALL TAKE PRECEDENCE OVER DRAWINGS MADE TO SMALLER SCALES AND THOSE FOR GENERAL PURPOSES. ALL WORK IS TO CONFORM TO RELEVANT AUSTRALIAN STANDARDS AND OTHER CODES AS APPLICABLE, TOGETHER WITH OTHER AUTHORIZED REQUIREMENTS AND REGULATIONS. DESIGN DRAWINGS BY OTHER DISCIPLINES HAVE BEEN INCLUDED FOR COORDINATION ONLY. THIS DRAWING AND DESIGN IS SUBJECT TO COPYRIGHT AND MAY NOT BE REPRODUCED WITHOUT PRIOR WRITTEN CONSENT. IF IN DOUBT, ASK.

CC FOR TENDER

ISSUE	DESCRIPTION	BY	APPD	DATE
1	CC FOR TENDER	TC	HD	25/10/19

NORTH / SCALE
Scale 1:800 @ A1

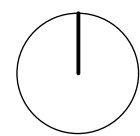

PROJECT TEAM
PROJECT MANAGEMENT
APP CORPORATION
Level 7, 116 Miller St North Sydney NSW 2060
Telephone : (02) 9557 6211
ENGINEERING
CALIBRE GROUP
Level 2, 2 Burbank Place, Norwest Business Park, Baulkham Hills, NSW 2153
Telephone : (02) 8858 5000

LANDSCAPE ARCHITECT
context
Level 2, 52-58 William Street, East Sydney NSW 2011
PO Box 4866 Sydney South NSW 1235
T: 61 2 8244 8900 F: 61 2 8244 8988
E: context@context.net.au W: www.context.net.au
ABN: 14 093 350 719

ADVISIAN
Level 16, 141 Walker St | North Sydney NSW 2060
Telephone : (02) 9495 0500
ARCHITECT
KENNEDY ASSOCIATES ARCHITECTS
Level 3/1 Booth Street | Annandale NSW 2038
Telephone : (02) 9557 6466

LANDSCAPE ARCHITECT

context

Level 2, 52-58 William Street, East Sydney NSW 2011
PO Box 4866 Sydney South NSW 1235
T: 61 2 8244 8900 F: 61 2 8244 8988
E: context@context.net.au W: www.context.net.au
ABN: 14 093 350 719

CLIENT NAME
LANDCOM

PROJECT
WENTWORTH POINT PENINSULA PARK
RIDGE ROAD
WENTWORTH POINT NSW 2127

DRAWING TITLE
SECTIONS KEY PLAN

CREATED JK	DATE 23/06/17	CHECKED HD	PROJECT STAGE CC	SHEET SIZE A1
PROJECT NUMBER 18527	DRAWING NUMBER L_3701	ISSUE 1		

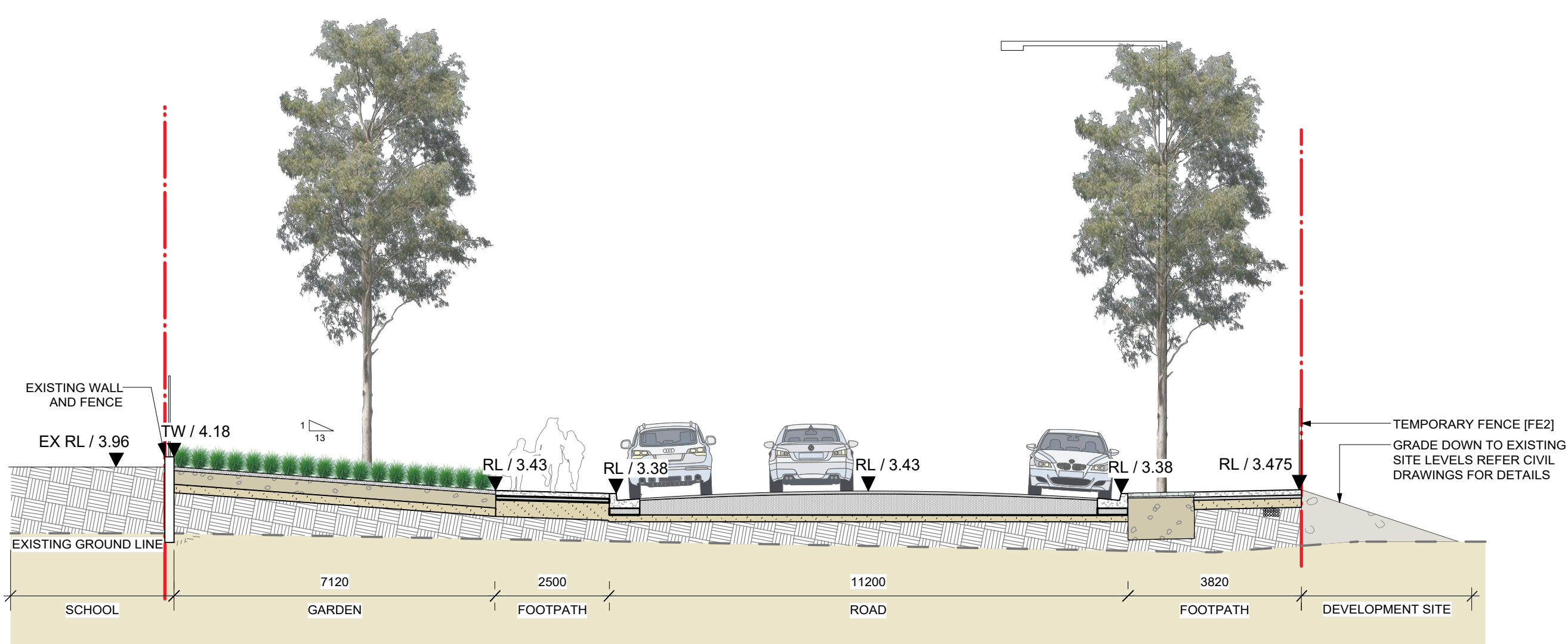

1 [SECTION AA] RIDGE ROAD
SCALE: 1:100

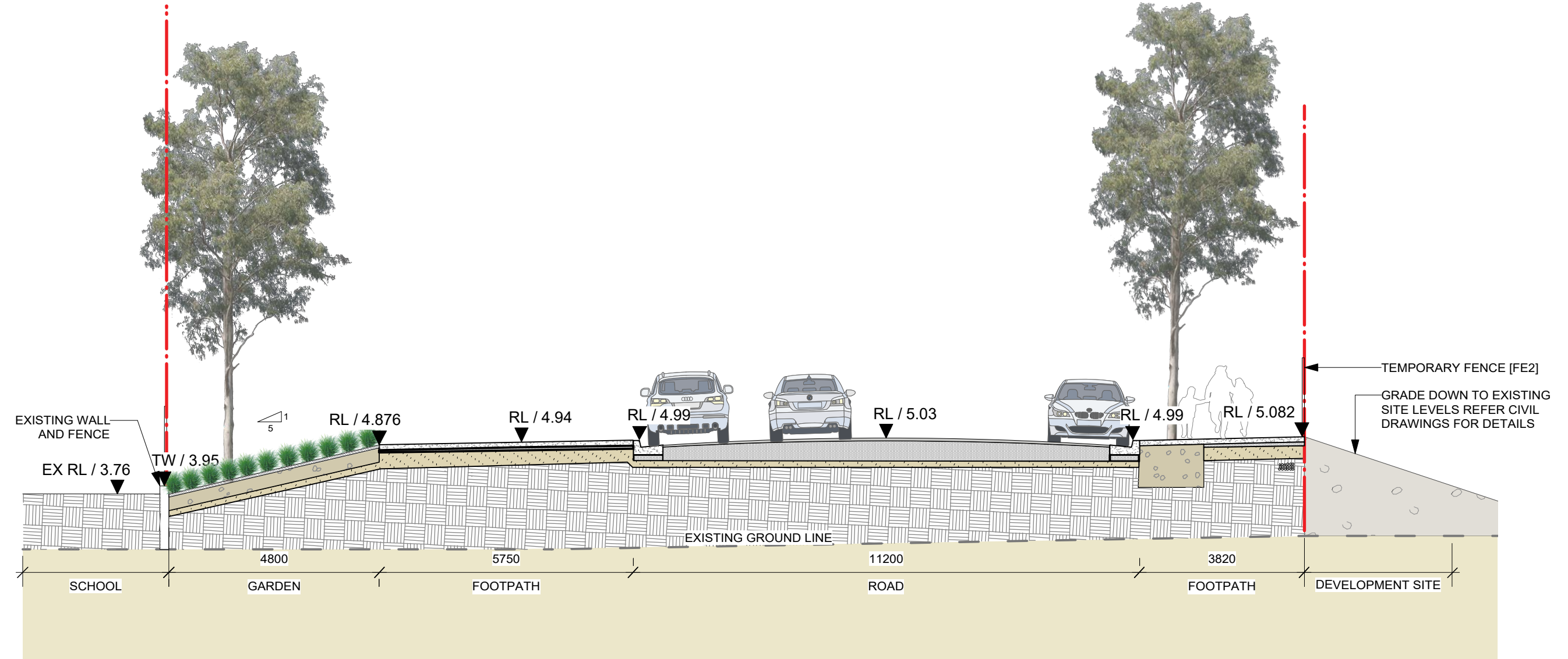

2 [SECTION BB] RIDGE ROAD
SCALE: 1:100

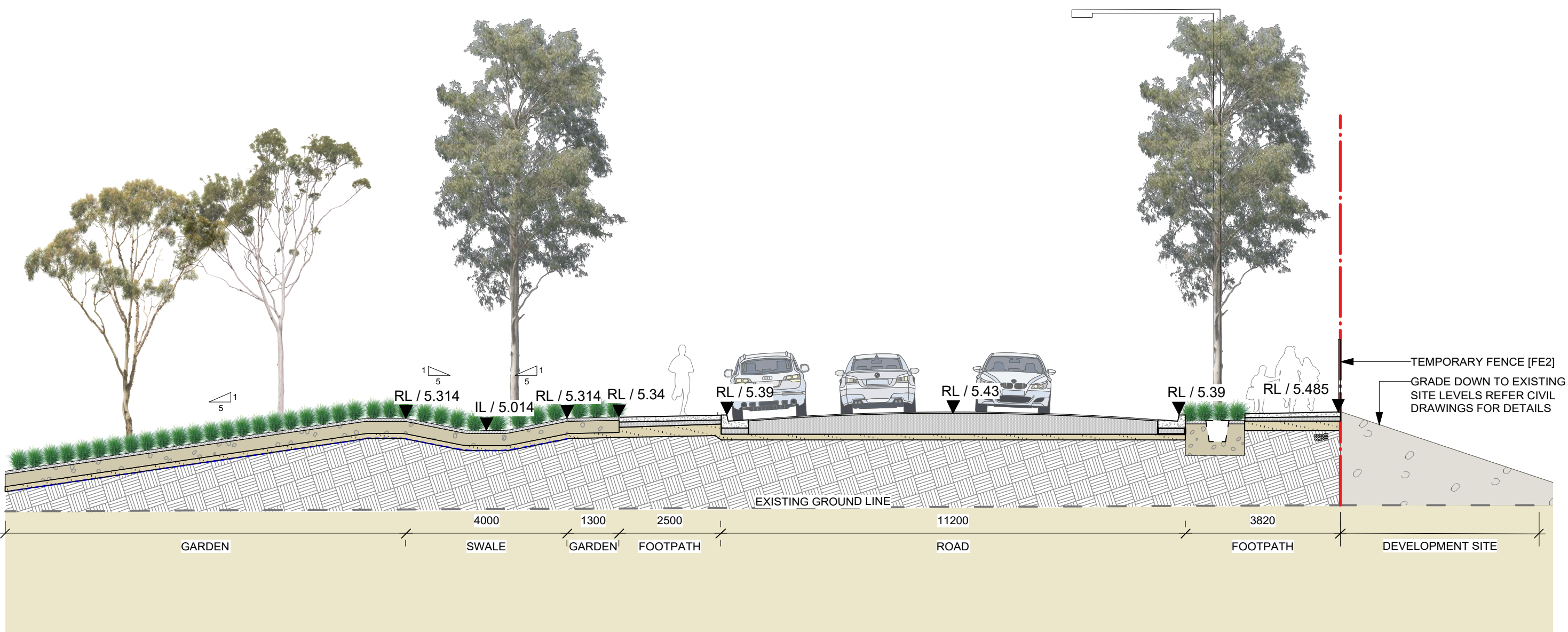

3 [SECTION CC] RIDGE ROAD
SCALE: 1:100

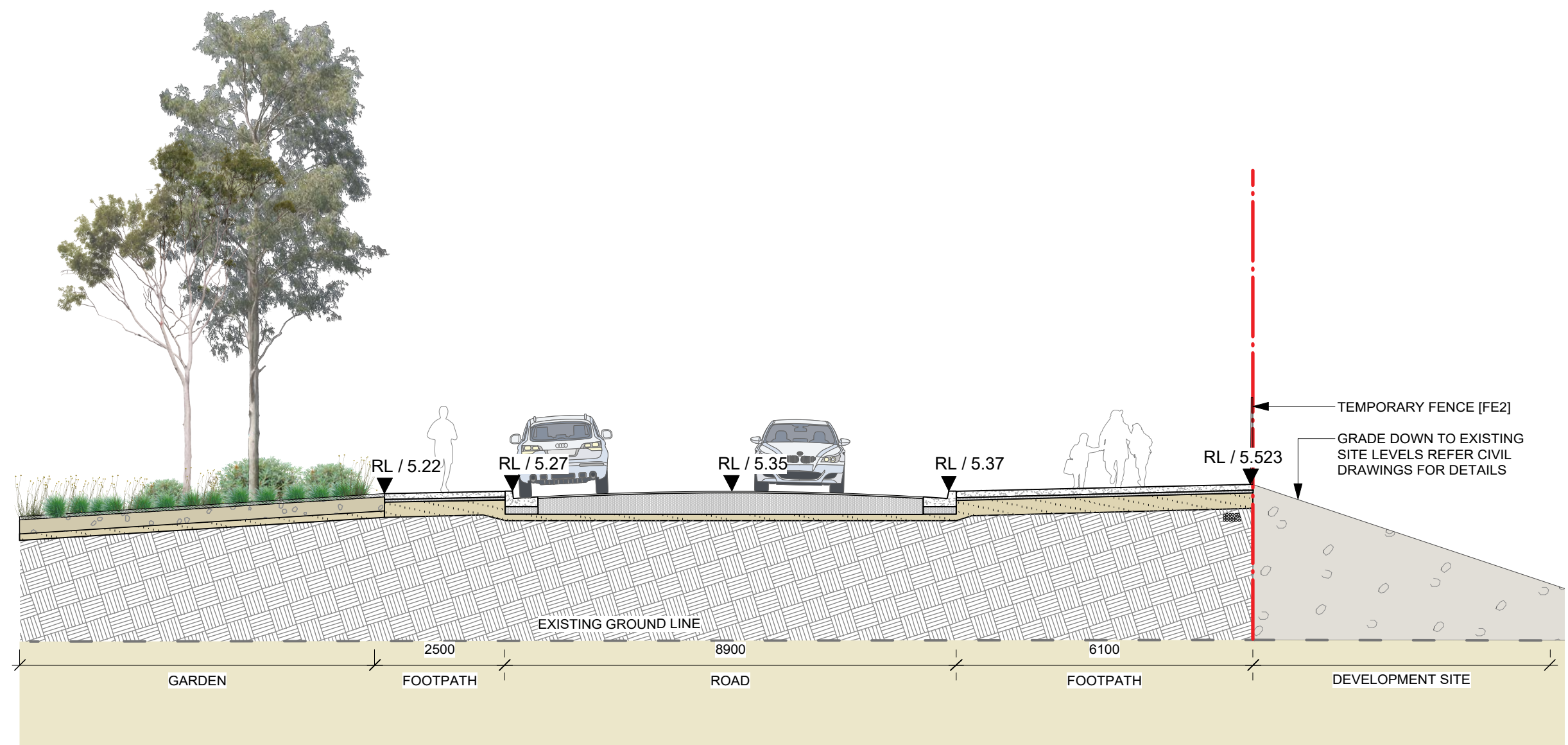

4 [SECTION DD] RIDGE ROAD
SCALE: 1:100

NOTE:
VERIFY ALL DIMENSIONS ON SITE BEFORE COMMENCING WORK. REPORT ALL DISCREPANCIES TO LANDSCAPE ARCHITECT PRIOR TO CONSTRUCTION. FIGURED DIMENSIONS TO BE TAKEN IN PREFERENCE TO SCALED DRAWINGS. DRAWINGS MADE TO LARGER SCALES AND THOSE SHOWING PARTICULAR PARTS OF THE WORKS SHALL TAKE PRECEDENCE OVER DRAWINGS MADE TO SMALLER SCALES AND THOSE FOR GENERAL PURPOSES. ALL WORK IS TO CONFORM TO RELEVANT AUSTRALIAN STANDARDS AND OTHER CODES AS APPLICABLE TOGETHER WITH OTHER AUTHORITY REQUIREMENTS AND REGULATIONS. DESIGN DRAWINGS BY OTHER DISCIPLINES HAVE BEEN INCLUDED FOR COORDINATION ONLY. THIS DRAWING AND DESIGN IS SUBJECT TO COPYRIGHT AND MAY NOT BE REPRODUCED WITHOUT PRIOR WRITTEN CONSENT. IF IN DOUBT, ASK.

CC FOR TENDER

ISSUE	DESCRIPTION	BY	APPD	DATE
1	CC FOR TENDER	TC	HD	25/10/19

NORTH / SCALE
Scale AS SHOWN

PROJECT TEAM

PROJECT MANAGEMENT
APP CORPORATION
Level 2, 2 Burbank Place, Norwest Business Park, Baulkham Hills, NSW 2153
Telephone : (02) 8858 5000

ENGINEERING
CALIBRE GROUP
Level 2, 2 Burbank Place, Norwest Business Park, Baulkham Hills, NSW 2153
Telephone : (02) 8858 5000

ADVISIAN
Level 16, 141 Walker St | North Sydney NSW 2060
Telephone : (02) 9495 0500

ARCHITECT
KENNEDY ASSOCIATES ARCHITECTS
Level 3/1 Booth Street | Annandale NSW 2038
Telephone : (02) 9557 6466

LANDSCAPE ARCHITECT

context

Context Landscape Design Pty Ltd
Level 2, 52-58 William Street, East Sydney NSW 2011
PO Box 4866 Sydney South NSW 1235
T. 61 2 8244 8900 F. 61 2 8244 8988
E. context@context.net.au W. www.context.net.au
ABN: 14 093 350 719

CLIENT NAME
LANDCOM

PROJECT
**WENTWORTH POINT PENINSULA PARK
RIDGE ROAD**

WENTWORTH POINT NSW 2127

DRAWING TITLE
SECTIONS 1 OF 2

CREATED	DATE	CHECKED	PROJECT STAGE	SHEET SIZE
JK	23/06/17	HD	CC	A1
PROJECT NUMBER	DRAWING NUMBER	ISSUE		
18527	L_3702	1		

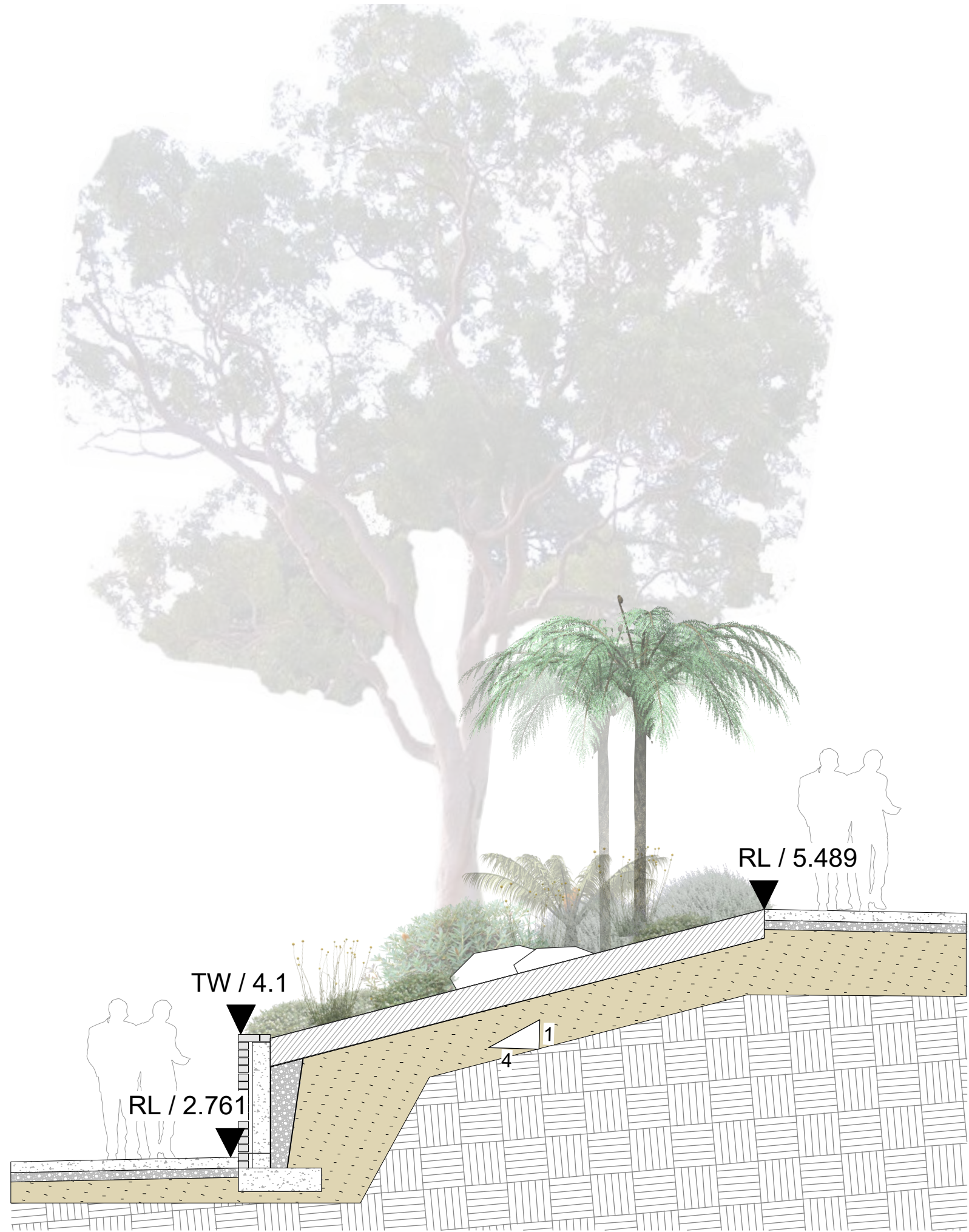

1 [SECTION EE] AMENITIES SECONDARY STAIR
SCALE: 1:50

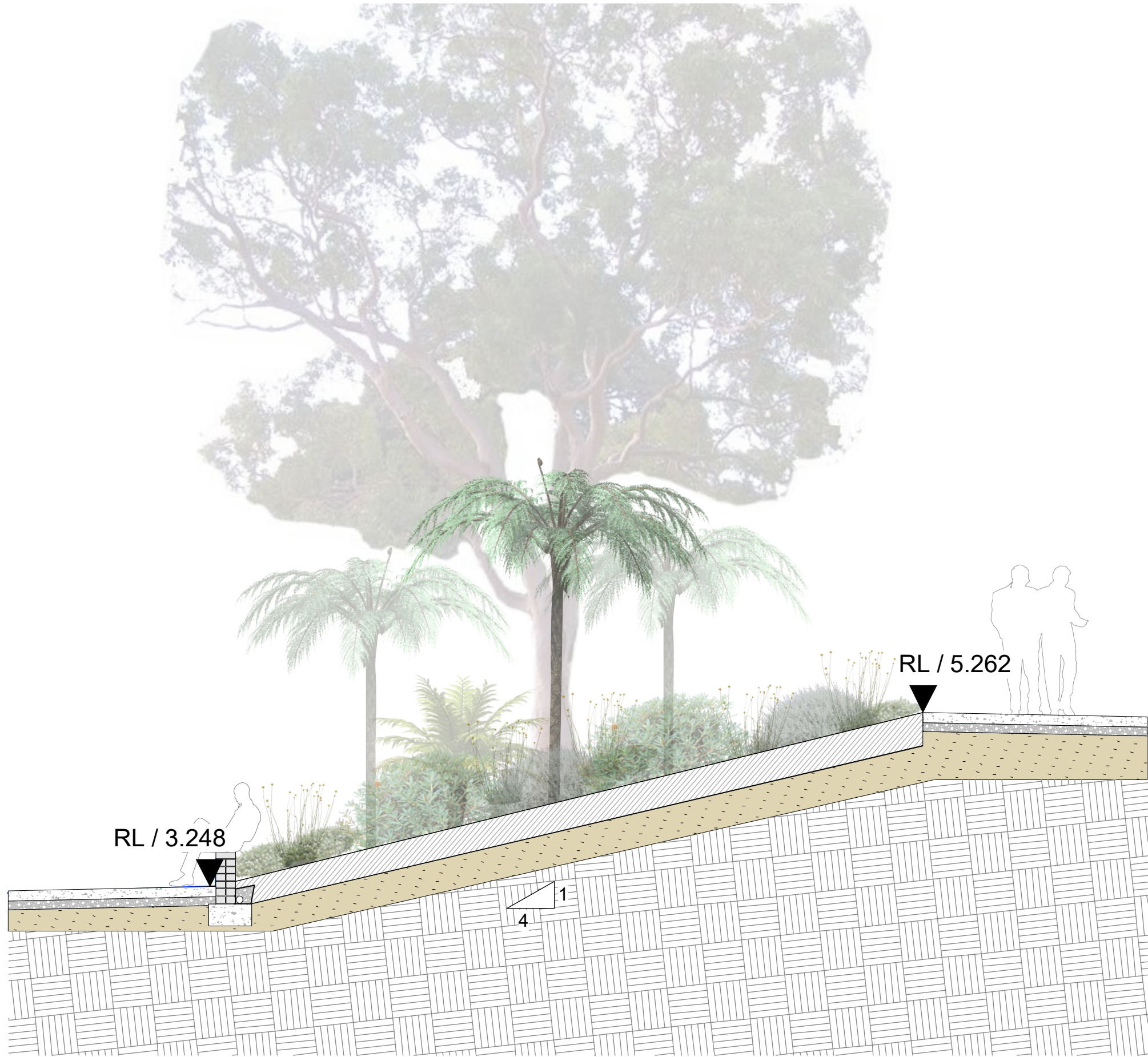

2 [SECTION FF] AMENITIES BLOCK EMBANKMENT
SCALE: 1:50

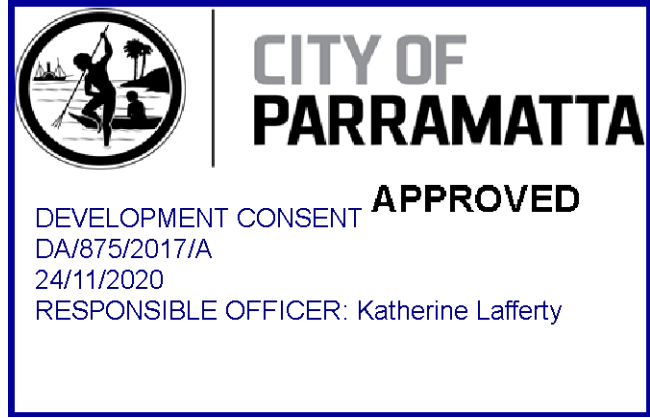

NOTE:
VERIFY ALL DIMENSIONS ON SITE BEFORE COMMENCING WORK. REPORT ALL DISCREPANCIES TO LANDSCAPE ARCHITECT PRIOR TO CONSTRUCTION. FIGURED DIMENSIONS TO BE TAKEN IN PREFERENCE TO SCALED DRAWINGS. DRAWINGS MADE TO LARGER SCALES AND THOSE SHOWING PARTICULAR PARTS OF THE WORKS SHALL TAKE PRECEDENCE OVER DRAWINGS MADE TO SMALLER SCALES AND THOSE FOR GENERAL PURPOSES. ALL WORK IS TO CONFORM TO RELEVANT AUSTRALIAN STANDARDS AND OTHER CODES AS APPLICABLE, TOGETHER WITH OTHER AUTHORIZED REQUIREMENTS AND REGULATIONS. DESIGN DRAWINGS BY OTHER DISCIPLINES HAVE BEEN INCLUDED FOR COORDINATION ONLY. THIS DRAWING AND DESIGN IS SUBJECT TO COPYRIGHT AND MAY NOT BE REPRODUCED WITHOUT PRIOR WRITTEN CONSENT. IF IN DOUBT, ASK.

CC FOR TENDER

ISSUE	DESCRIPTION	BY	APPD	DATE
1	CC FOR TENDER	TC	HD	25/10/19

NORTH / SCALE

Scale AS SHOWN

PROJECT TEAM

PROJECT MANAGEMENT

APP CORPORATION

Level 7, 116 Miller St North Sydney NSW 2060

Telephone : (02) 9957 6211

ENGINEERING

CALIBRE GROUP

Level 2, 2 Burbank Place, Norwest Business Park, Baulkham Hills, NSW 2153

Telephone : (02) 8858 5000

MACHINE ENGINEERING

ADVISIAN

Level 16, 141 Walker St | North Sydney NSW 2060

Telephone : (02) 9495 0500

ARCHITECT

KENNEDY ASSOCIATES ARCHITECTS

Level 3/1 Booth Street | Annandale NSW 2038

Telephone : (02) 9557 6466

LANDSCAPE ARCHITECT

context

Context Landscape Design Pty Ltd

Level 2, 52-58 William Street, East Sydney NSW 2011

PO Box A866 Sydney South NSW 1235

T. 61 2 8244 8900 F. 61 2 8244 8988

E. context@context.net.au W. www.context.net.au

ABN: 14 093 350 719

CLIENT NAME

LANDCOM

PROJECT

WENTWORTH POINT PENINSULA PARK
RIDGE ROAD

WENTWORTH POINT NSW 2127

DRAWING TITLE

SECTIONS 2 OF 2

CREATED	DATE	CHECKED	PROJECT STAGE	SHEET SIZE
JK	23/06/17	HD	CC	A1

PROJECT NUMBER	DRAWING NUMBER	ISSUE
18527	L_3703	1

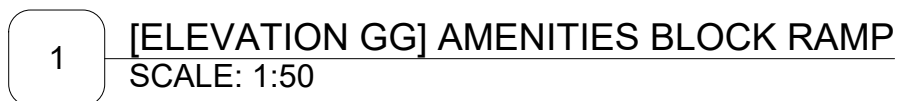
[illegible]

NORTH / SCALE
Scale AS SHOWN

PROJECT TEAM

PROJECT MANAGEMENT
APP CORPORATION
Level 7, 116 Miller St North Sydney NSW 2060
Telephone : (02) 9957 6211

ENGINEERING
CALIBRE GROUP
Level 2, 2 Burbank Place, Norwest Business Park, Baulkham Hills, NSW 2153
Telephone : (02) 8808 5000

MARINE ENGINEERING

ADVISIAN

Level 16, 141 Walker St | North Sydney NSW 2060
Telephone : (02) 9495 0500

ARCHITECT
KENNEDY ASSOCIATES ARCHITECTS
Level 3/1 Booth Street | Annandale NSW 2038
Telephone : (02) 9557 6466

LANDSCAPE ARCHITECT

context

Context Landscape Design Pty Ltd
Level 2, 52-58 William Street, East Sydney NSW 2011
PO Box A866 Sydney South NSW 1235
T. 61 2 8244 8900 F. 61 2 8244 8988
E. context@context.net.au W. www.context.net.au
ABN: 14 093 350 719

CLIENT NAME

LANDCOM

PROJECT
WENTWORTH POINT PENINSULA PARK
RIDGE ROAD

WENTWORTH POINT NSW 2127

DRAWING TITLE
SECTIONS 3 OF 3

CREATED	DATE	CHECKED	PROJECT STAGE	SHEET SIZE
JK	23/06/17	HD	CC	A1
PROJECT NUMBER			DRAWING NUMBER	ISSUE
18527			L 3704	1

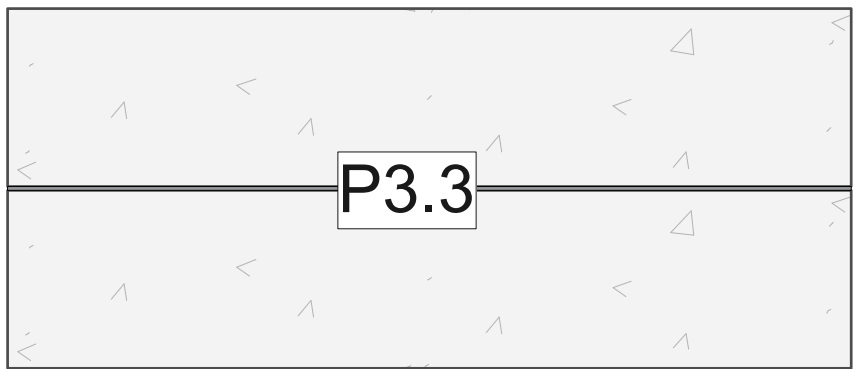

PLAN
SCALE 1:20 @ A1



**CITY OF
PARRAMATTA**

DEVELOPMENT CONSENT **APPROVED**
DA/875/2017/A
24/11/2020
RESPONSIBLE OFFICER: Katherine Lafferty

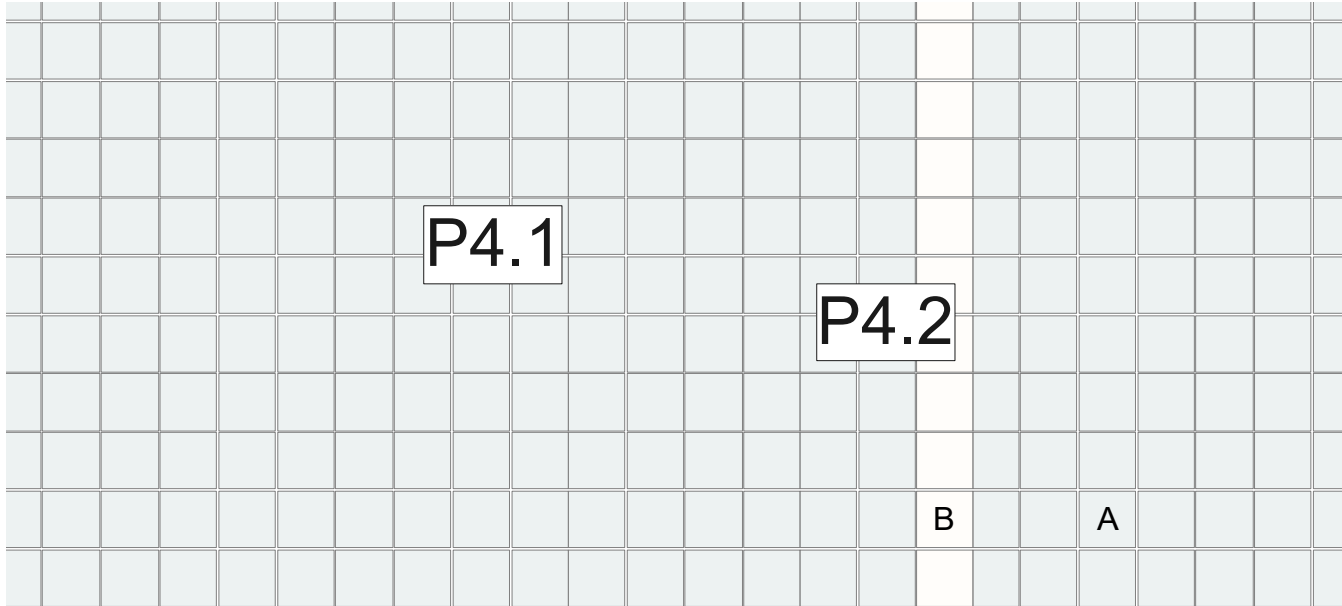

PLAN
SCALE 1:20 @ A1

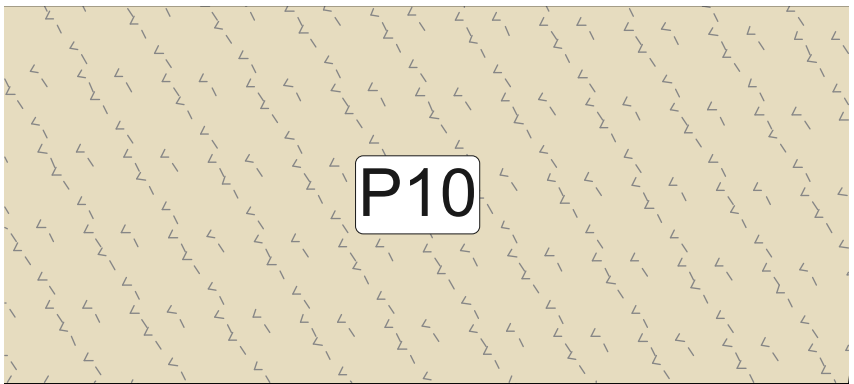

PLAN
SCALE 1:20 @ A1

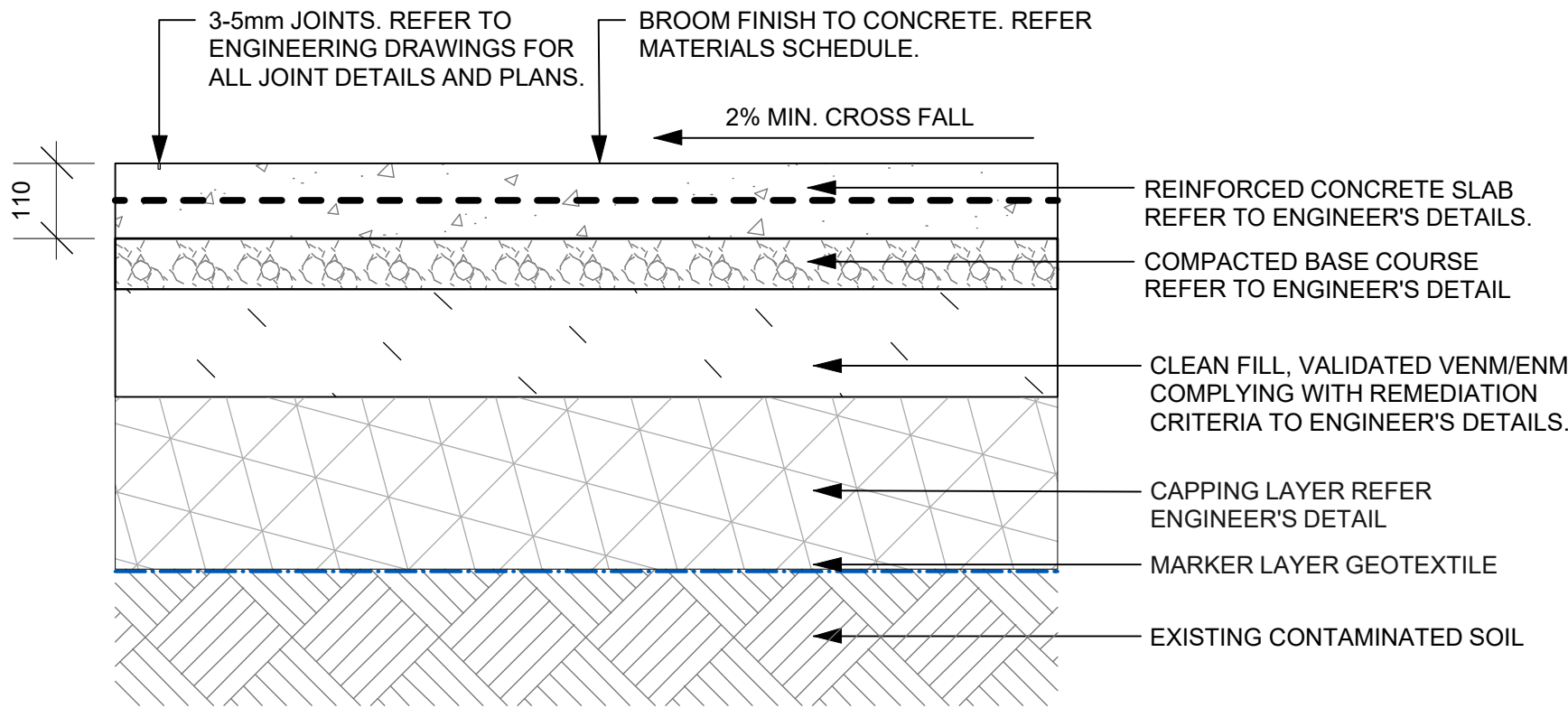

1 BROOM FINISHED CONCRETE [P3.3] TYP. PROFILE
SCALE: 1:10

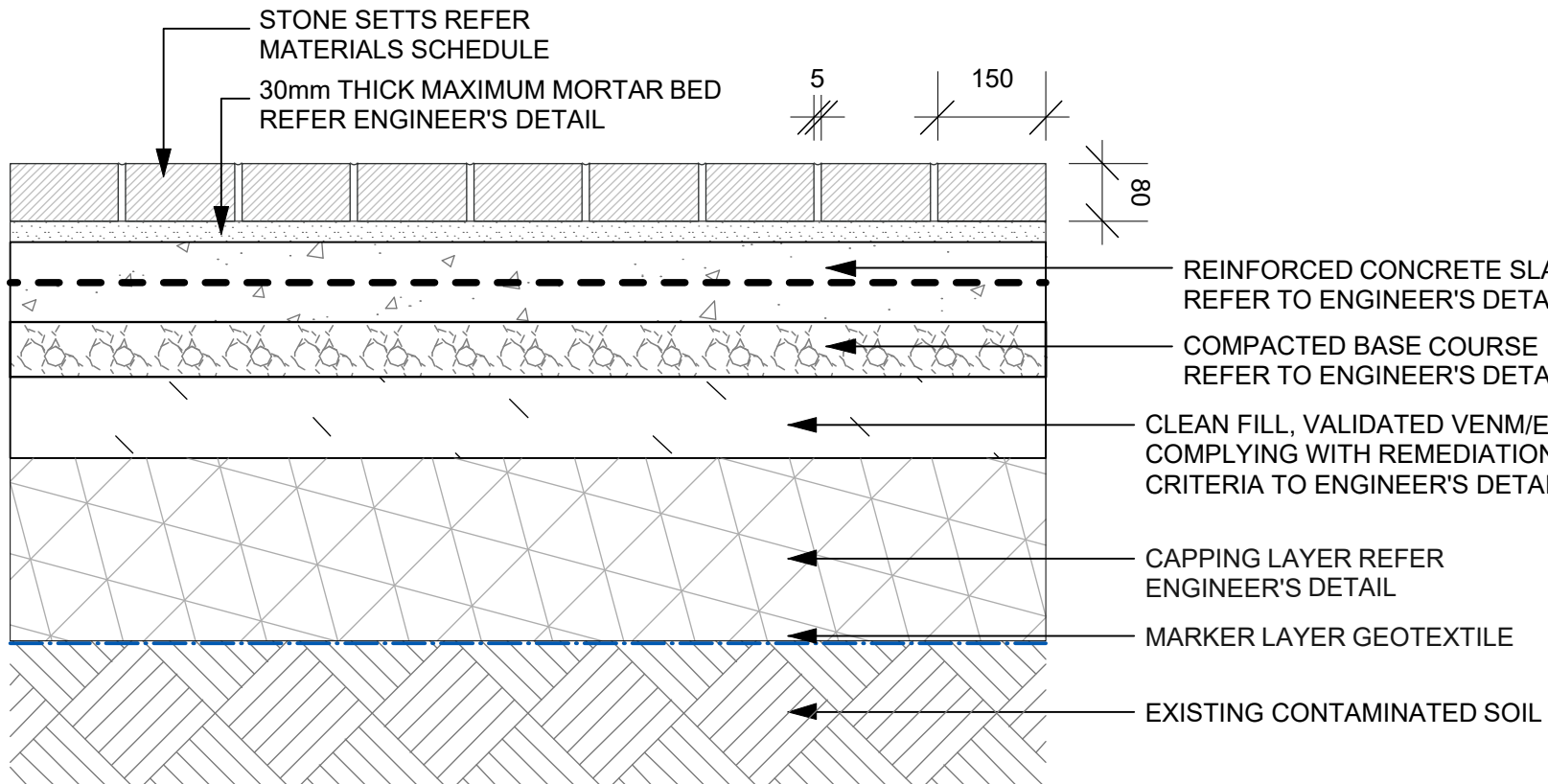

2 STONE SETTS [P4.1/4.2] TYP. PROFILE
SCALE: 1:10

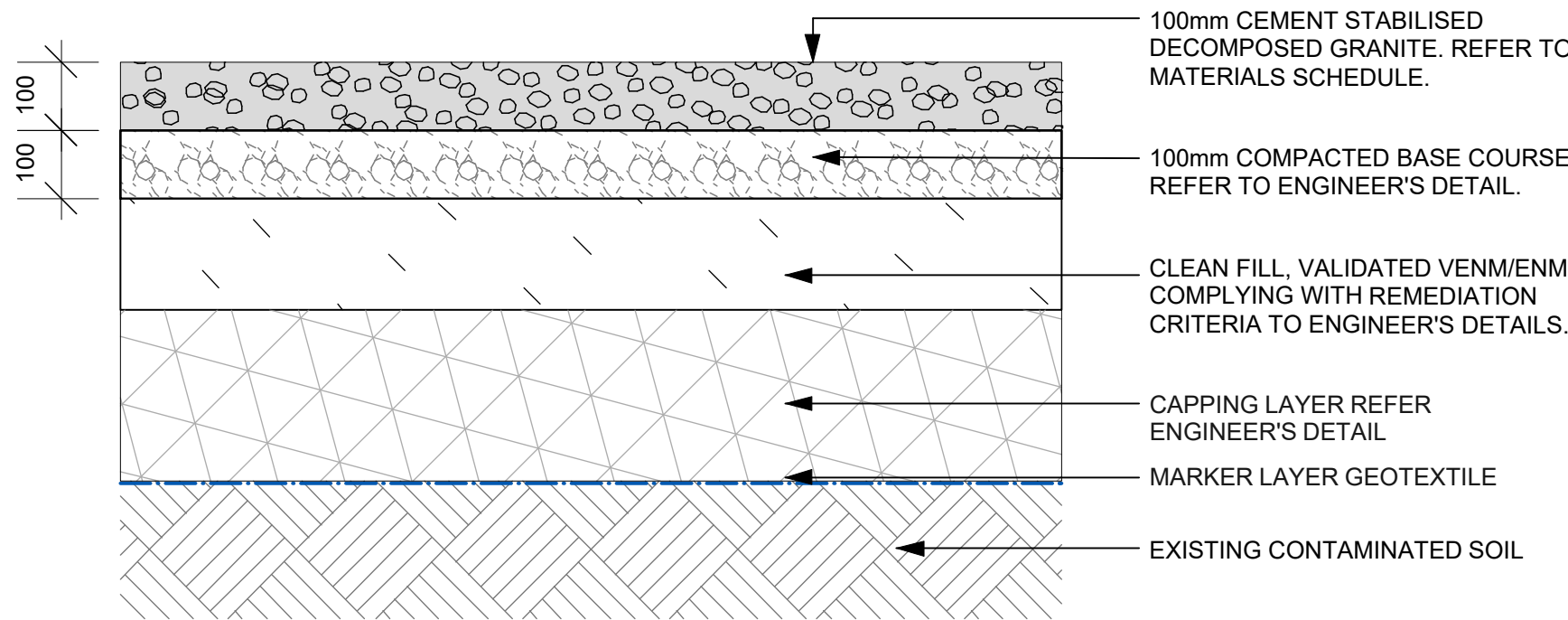

3 DECOMPOSED GRANITE [P10] TYP. PROFILE
SCALE: 1:10

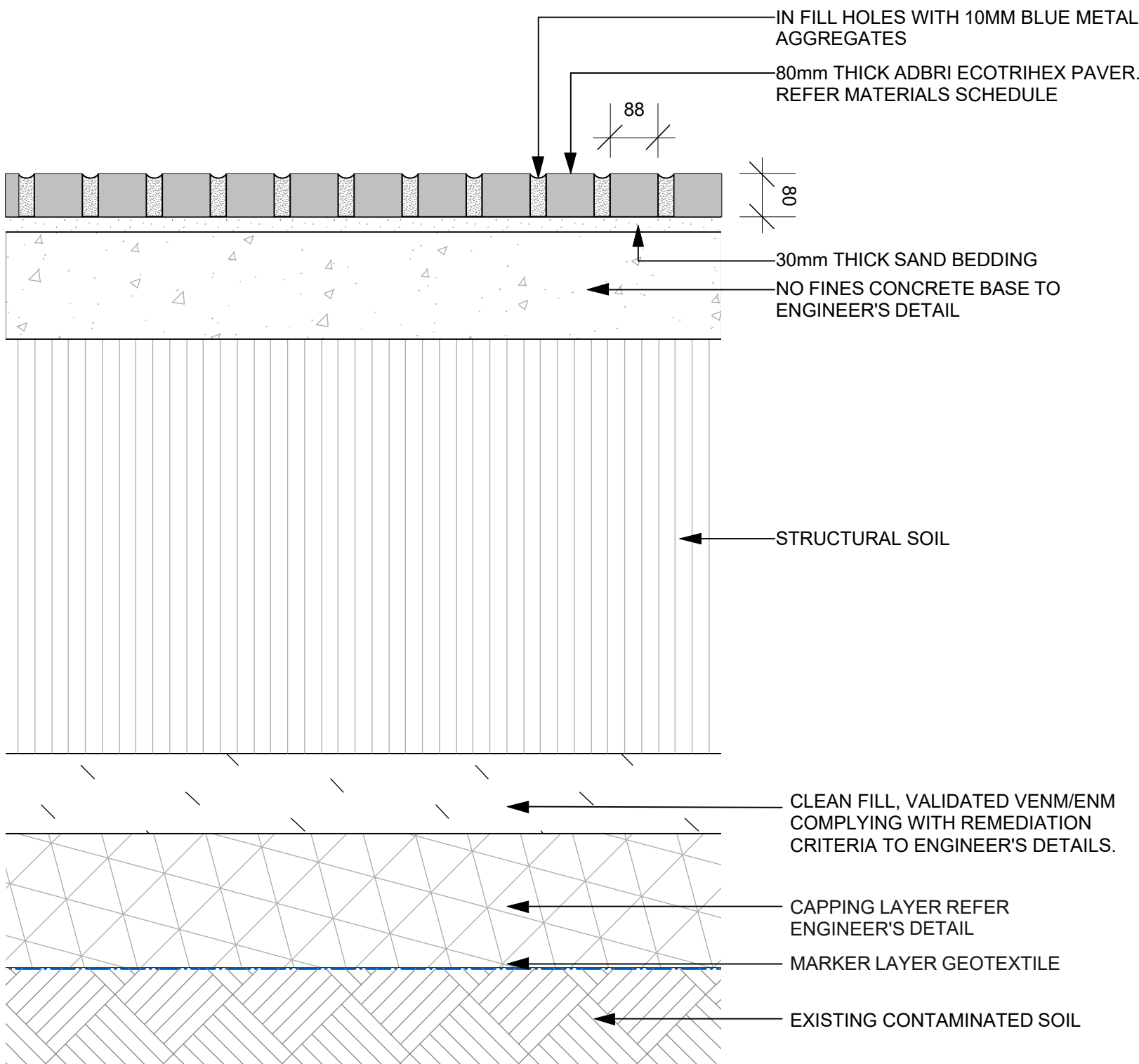

4 ECOTRIHEX PERMEABLE PAVING [P13] TYP. PROFILE
SCALE: 1:10

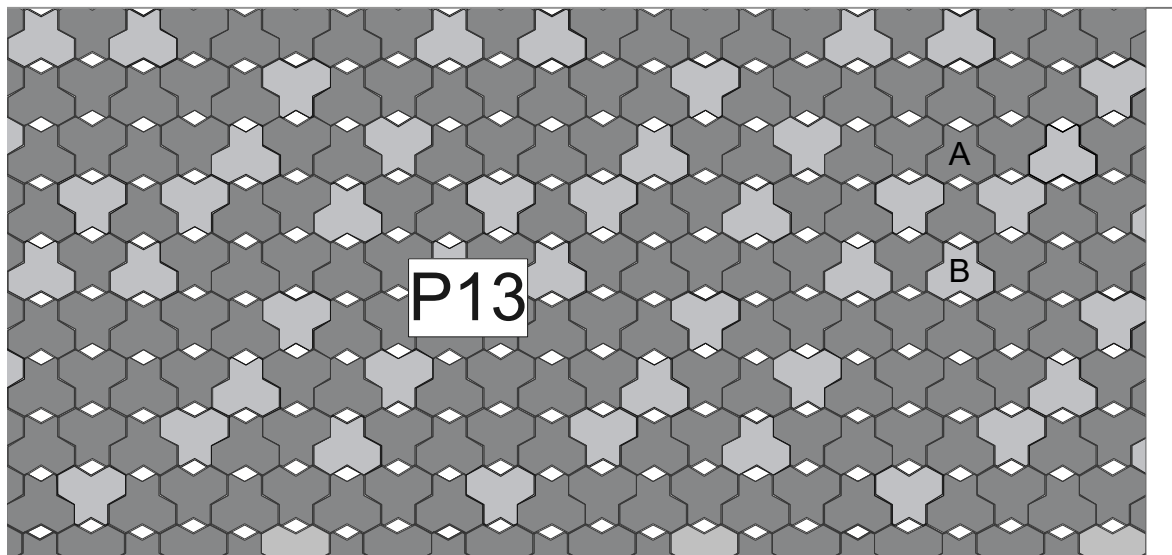

PLAN
SCALE 1:20 @ A1

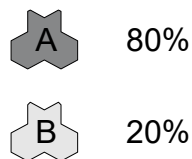

NOTE: REFER TO ENGINEER'S DRAWINGS
FOR ALL TECHNICAL DETAILS FOR
HARDWORKS

NOTE:
VERIFY ALL DIMENSIONS ON SITE BEFORE COMMENCING WORK. REPORT ALL DISCREPANCIES TO
LANDSCAPE ARCHITECT PRIOR TO CONSTRUCTION. FIGURED DIMENSIONS TO BE TAKEN IN
PREFERENCE TO SCALED DRAWINGS. DRAWINGS MADE TO LARGER SCALES AND THOSE SHOWING
PARTICULAR PARTS OF THE WORKS SHALL TAKE PRECEDENCE OVER DRAWINGS MADE TO SMALLER
SCALE AND THOSE FOR GENERAL PURPOSES. ALL WORK IS TO CONFORM TO RELEVANT AUSTRALIAN
STANDARDS, AND OTHER CODES, AS APPLICABLE, TOGETHER WITH OTHER AUTHORISED
REQUIREMENTS AND REGULATIONS. DESIGN DRAWINGS BY OTHER DISCIPLINES HAVE BEEN INCLUDED
FOR COORDINATION ONLY. THIS DRAWING AND DESIGN IS SUBJECT TO COPYRIGHT AND MAY NOT BE
REPRODUCED WITHOUT PRIOR WRITTEN CONSENT. IF IN DOUBT, ASK.

CC FOR TENDER

ISSUE	DESCRIPTION	BY	APPD	DATE
1	CC FOR TENDER	TC	HD	25/10/19

NORTH / SCALE
Scale AS SHOWN

PROJECT TEAM

PROJECT MANAGEMENT
APP CORPORATION
Level 7, 116 Miller St North Sydney NSW 2060
Telephone : (02) 9557 6211

ENGINEERING
CALIBRE GROUP
Level 2, 2 Burbank Place, Norwest Business Park, Baulkham Hills, NSW 2153
Telephone : (02) 8858 5000

ADVISIAN
Level 16, 141 Walker St | North Sydney NSW 2060
Telephone : (02) 9495 0500

ARCHITECT
KENNEDY ASSOCIATES ARCHITECTS
Level 3/1 Booth Street | Annandale NSW 2038
Telephone : (02) 9557 6466

LANDSCAPE ARCHITECT

context

Context Landscape Design Pty Ltd
Level 2, 52-58 William Street, East Sydney NSW 2011
PO Box A866 Sydney South NSW 1235
T: 61 2 8244 8900 F: 61 2 8244 8988
E: context@context.net.au W: www.context.net.au
ABN: 14 093 350 719

CLIENT NAME
LANDCOM

PROJECT
**WENTWORTH POINT PENINSULA PARK
RIDGE ROAD**

WENTWORTH POINT NSW 2127

DRAWING TITLE
TYPICAL HARDSCAPE DETAILS

CREATED	DATE	CHECKED	PROJECT STAGE	SHEET SIZE
JK	23/06/17	HD	CC	A1
PROJECT NUMBER	DRAWING NUMBER	ISSUE		
18527	L_3801	1		

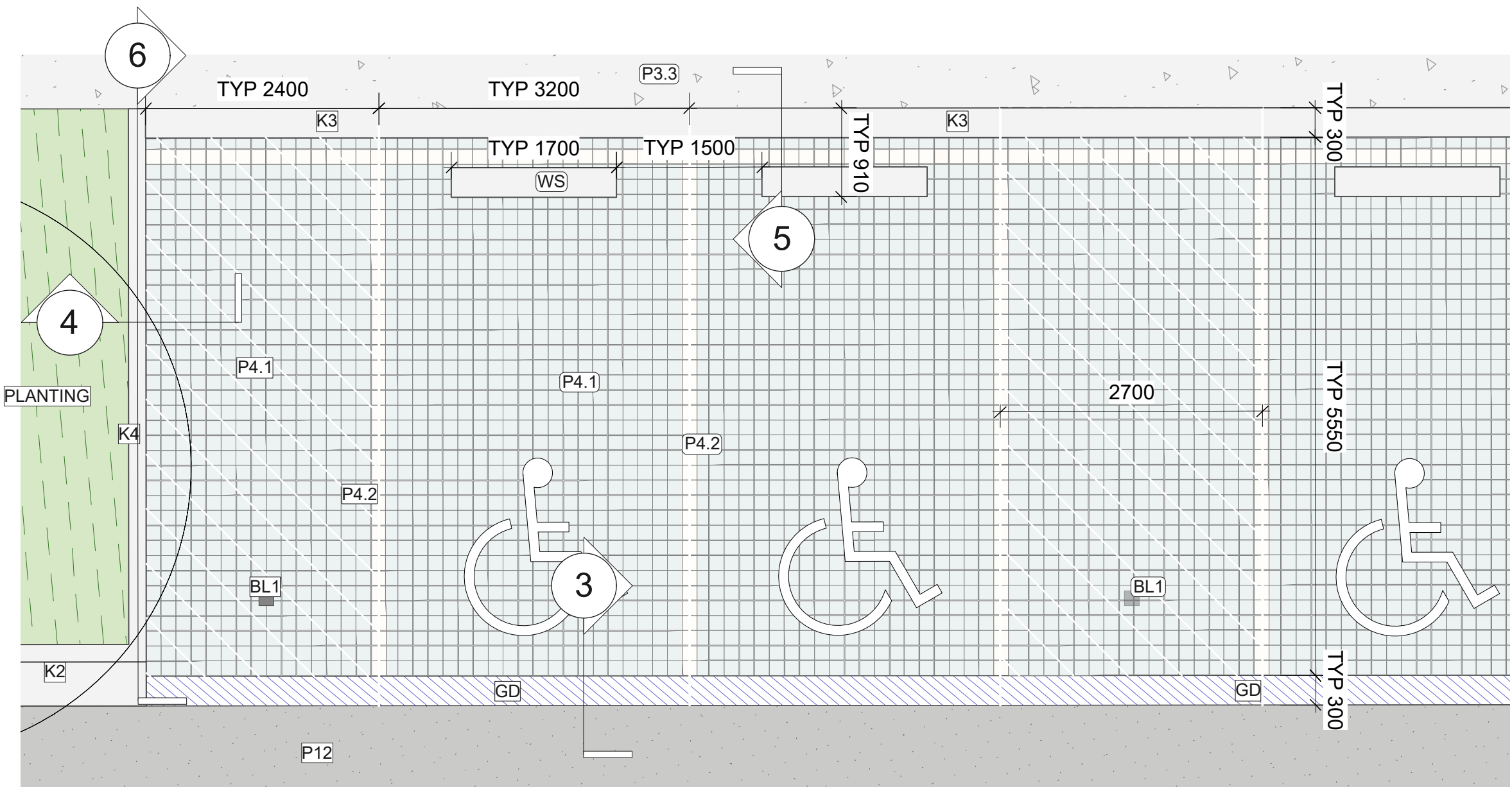

PLAN
SCALE 1:50 @ A1

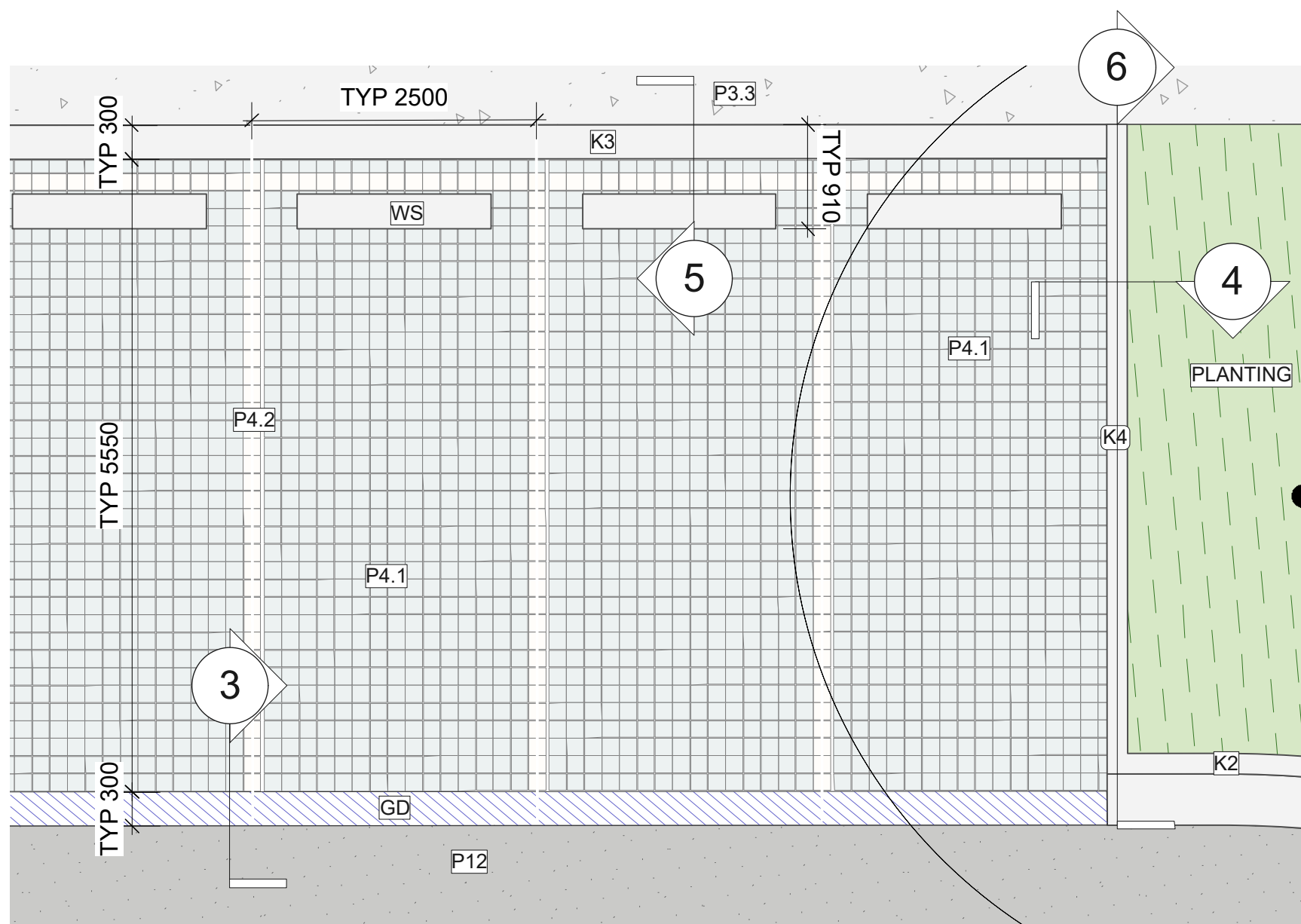

PLAN
SCALE 1:50 @ A1

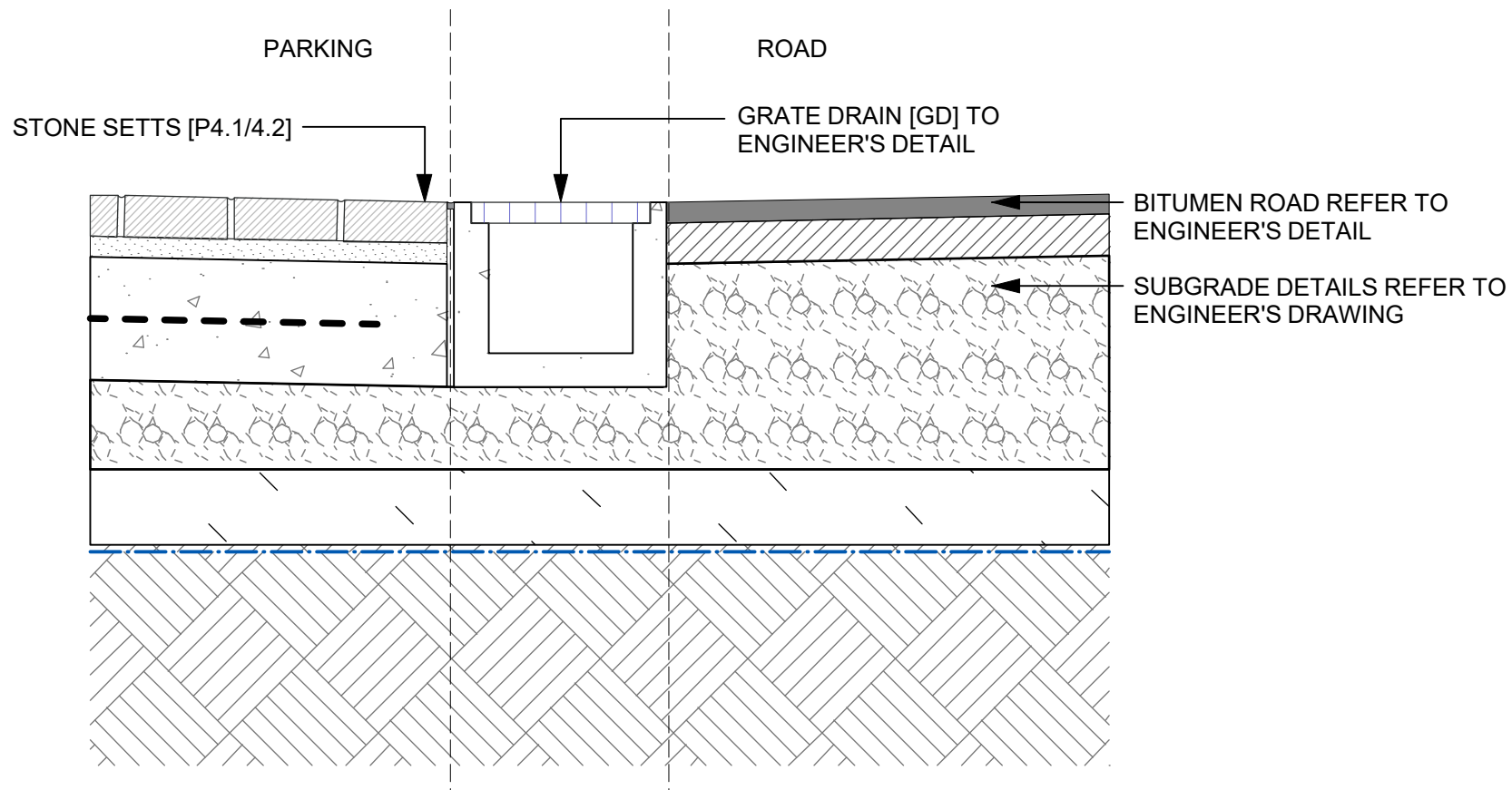

3 STONE SETTS [P4.1/4.2] & GRATE DRAIN [GD] DETAIL
SCALE: 1:10

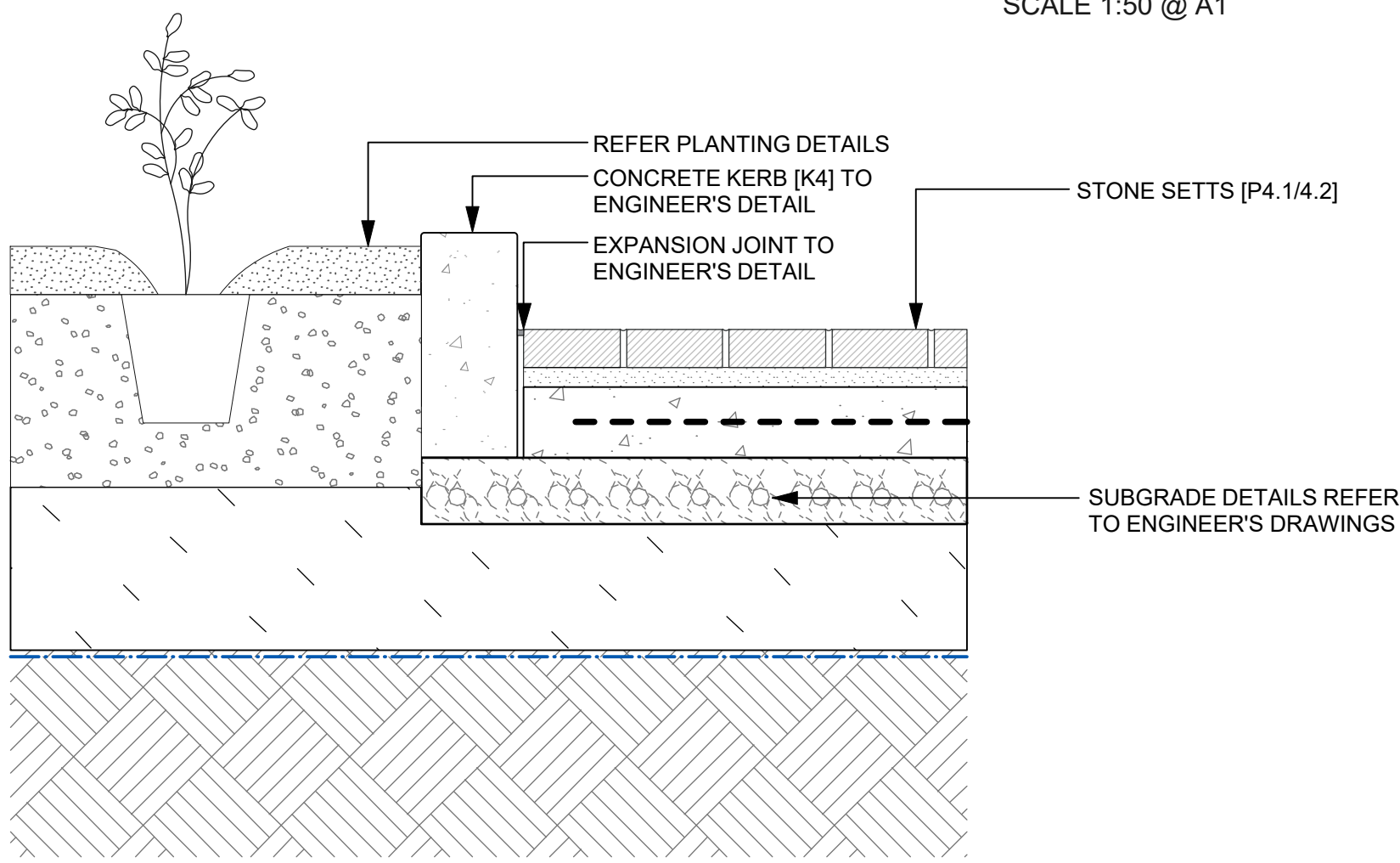

4 STONE SETTS [P4.1/4.2] / KERB [K4] / PLANTING DETAIL
SCALE: 1:10

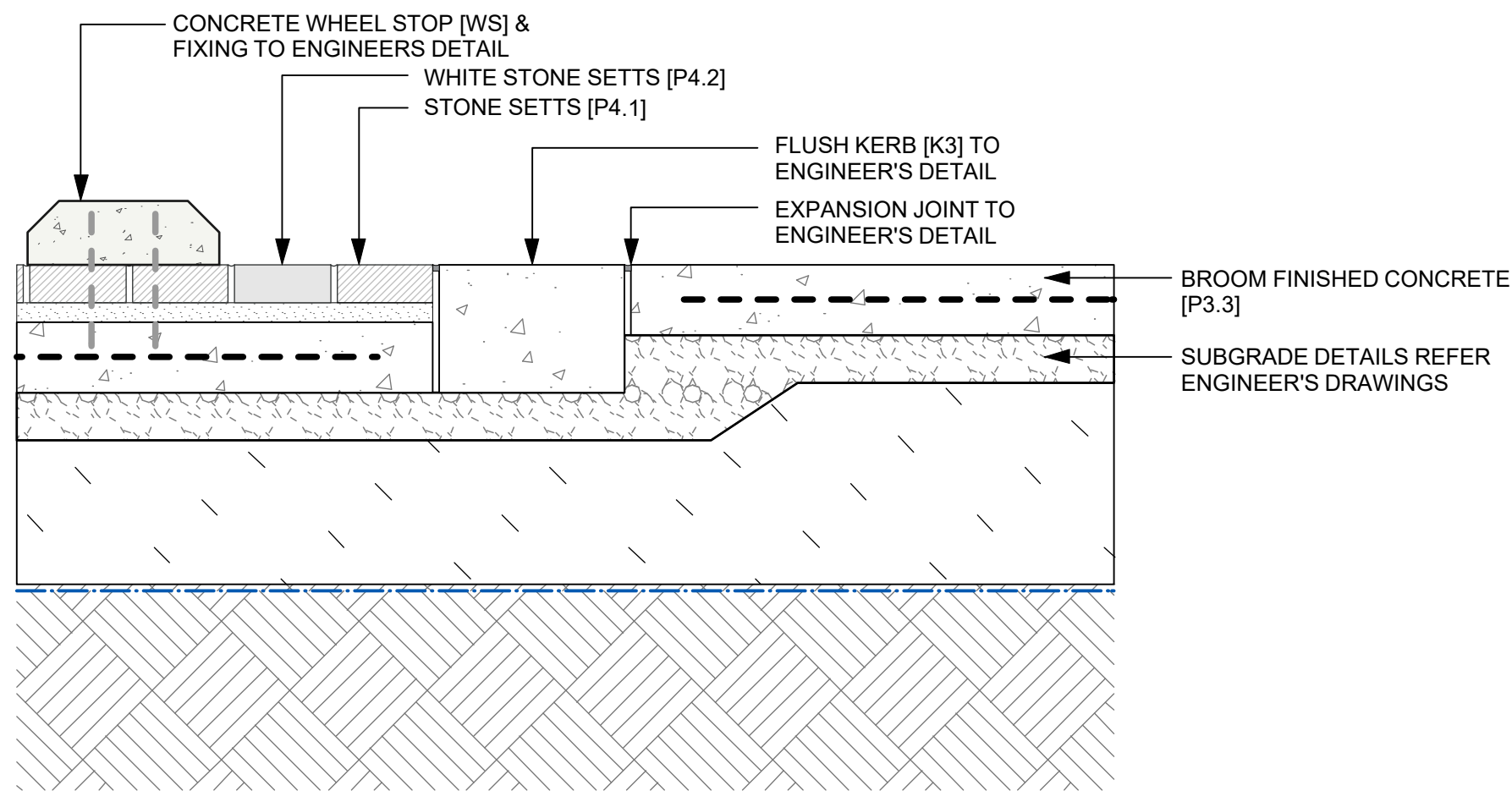

5 BROOM FINISHED CONCRETE [P3.3] & STONE SETTS [P4.1/4.2] DETAIL
SCALE: 1:10

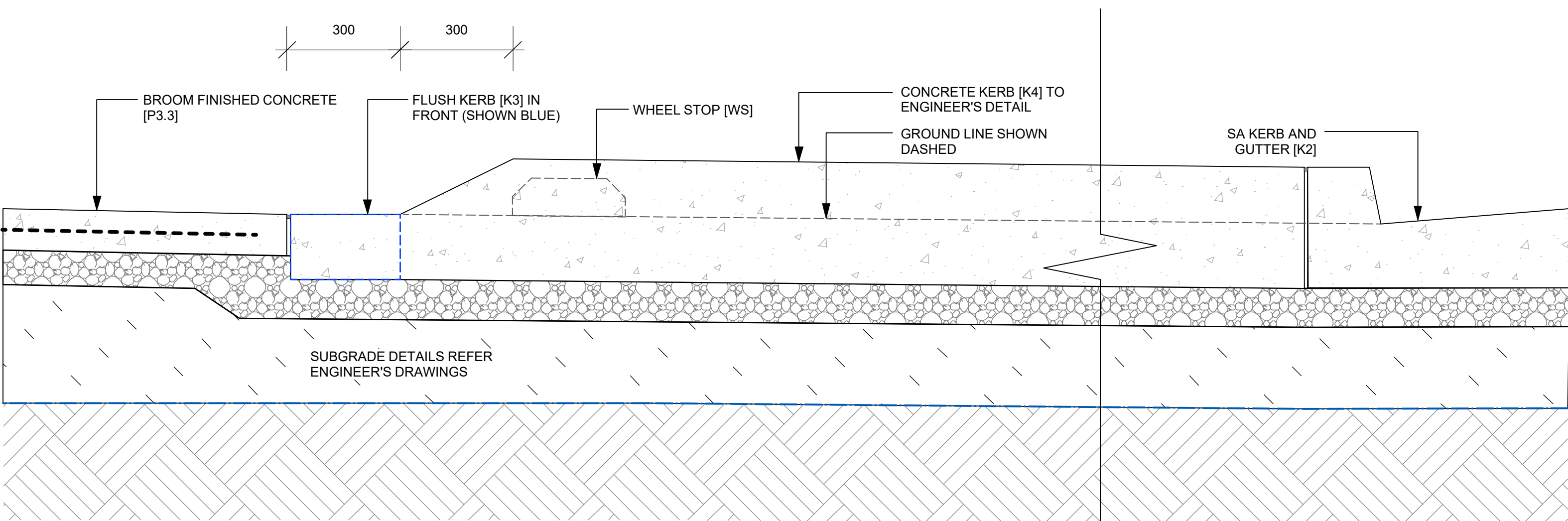

6 FLUSH KERB [K3] / KERB [K4] / SA KERB & GUTTER [K2] DETAIL
SCALE: 1:10

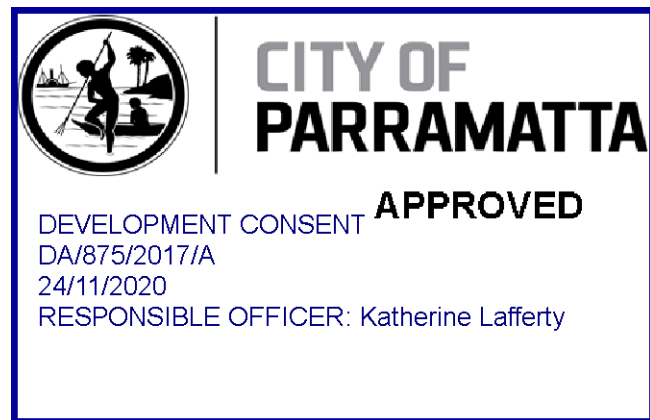

NOTE: REFER TO ENGINEER'S DRAWINGS
FOR ALL TECHNICAL DETAILS FOR
HARDWORKS

NOTE:
VERIFY ALL DIMENSIONS ON SITE BEFORE COMMENCING WORK. REPORT ALL DISCREPANCIES TO
LANDSCAPE ARCHITECT PRIOR TO CONSTRUCTION. FIGURED DIMENSIONS TO BE TAKEN IN
PREFERENCE TO SCALED DRAWINGS. DRAWINGS MADE TO LARGER SCALES AND THOSE SHOWING
PARTICULAR PARTS OF THE WORKS SHALL TAKE PRECEDENCE OVER DRAWINGS MADE TO SMALLER
SCALE AND THOSE FOR GENERAL PURPOSES. ALL WORK IS TO CONFORM TO RELEVANT AUSTRALIAN
STANDARDS AND OTHER CODES AS APPLICABLE, TOGETHER WITH OTHER AUTHORISED
REQUIREMENTS AND REGULATIONS. DESIGN DRAWINGS BY OTHER DISCIPLINES HAVE BEEN INCLUDED
FOR COORDINATION ONLY. THIS DRAWING AND DESIGN IS SUBJECT TO COPYRIGHT AND MAY NOT BE
REPRODUCED WITHOUT PRIOR WRITTEN CONSENT. IF IN DOUBT, ASK.

CC FOR TENDER

ISSUE	DESCRIPTION	BY	APPD	DATE
1	CC FOR TENDER	TC	HD	25/10/19

NORTH / SCALE
Scale AS SHOWN

PROJECT TEAM

PROJECT MANAGEMENT
APP CORPORATION
Level 2, 2 Burbank Place, Norwest Business Park, Baulkham Hills, NSW 2153
Telephone : (02) 8808 9000

ENGINEERING
CALIBRE GROUP
Level 2, 2 Burbank Place, Norwest Business Park, Baulkham Hills, NSW 2153
Telephone : (02) 8808 9000

MAJOR ENGINEERING
ADVISIAN
Level 16, 141 Walker St | North Sydney NSW 2060
Telephone : (02) 9495 0500

ARCHITECT
KENNEDY ASSOCIATES ARCHITECTS
Level 3/1 Booth Street | Annandale NSW 2038
Telephone : (02) 9557 6466

LANDSCAPE ARCHITECT

context

Context Landscape Design Pty Ltd
Level 2, 52-58 William Street, East Sydney NSW 2011
PO Box 4866 Sydney South NSW 1235
T. 61 2 8244 8900 F. 61 2 8244 8988
E. context@context.net.au W. www.context.net.au
ABN: 14 093 350 719

CLIENT NAME

LANDCOM

PROJECT

WENTWORTH POINT PENINSULA PARK
RIDGE ROAD

WENTWORTH POINT NSW 2127

DRAWING TITLE

TYPICAL INTERFACE DETAILS

CREATED	DATE	CHECKED	PROJECT STAGE	SHEET SIZE
JK	23/06/17	HD	CC	A1
PROJECT NUMBER	DRAWING NUMBER	ISSUE		
18527	L_3802	1		

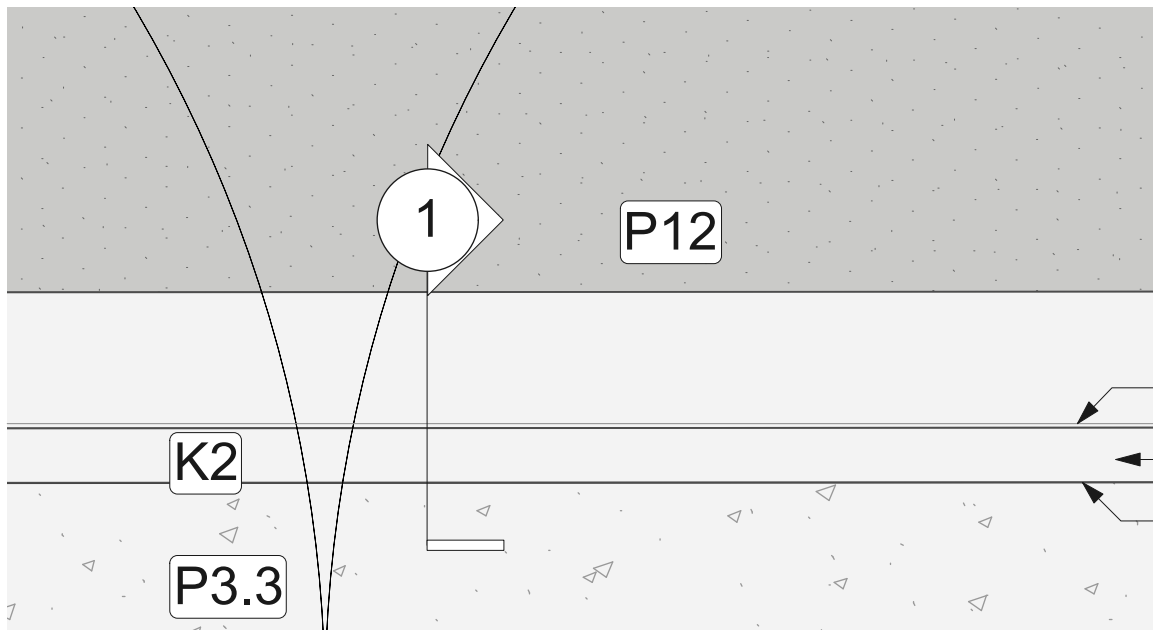
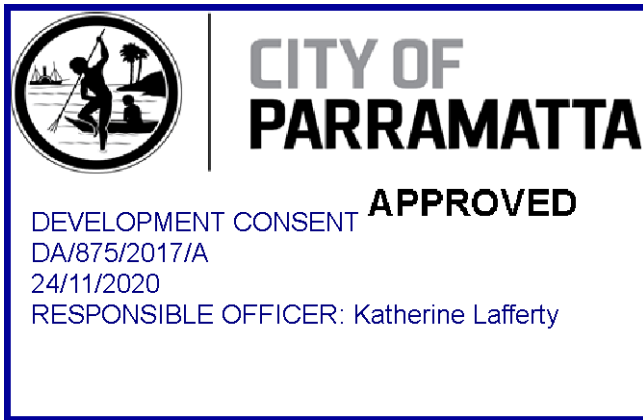

PLAN
SCALE 1:25 @ A1

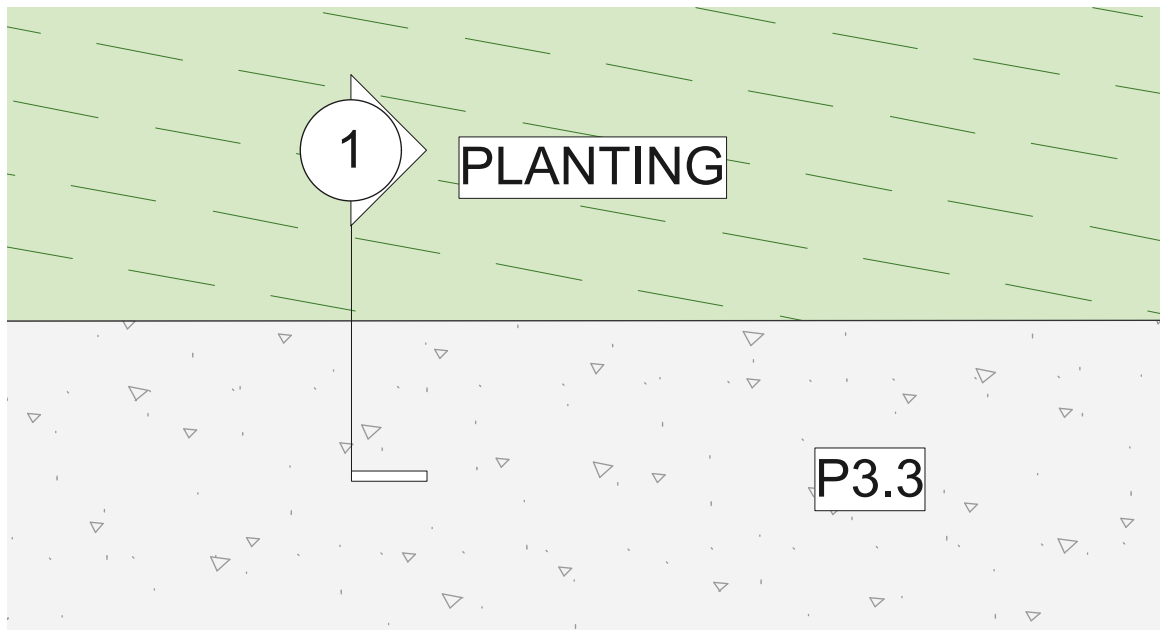

PLAN
SCALE 1:25 @ A1

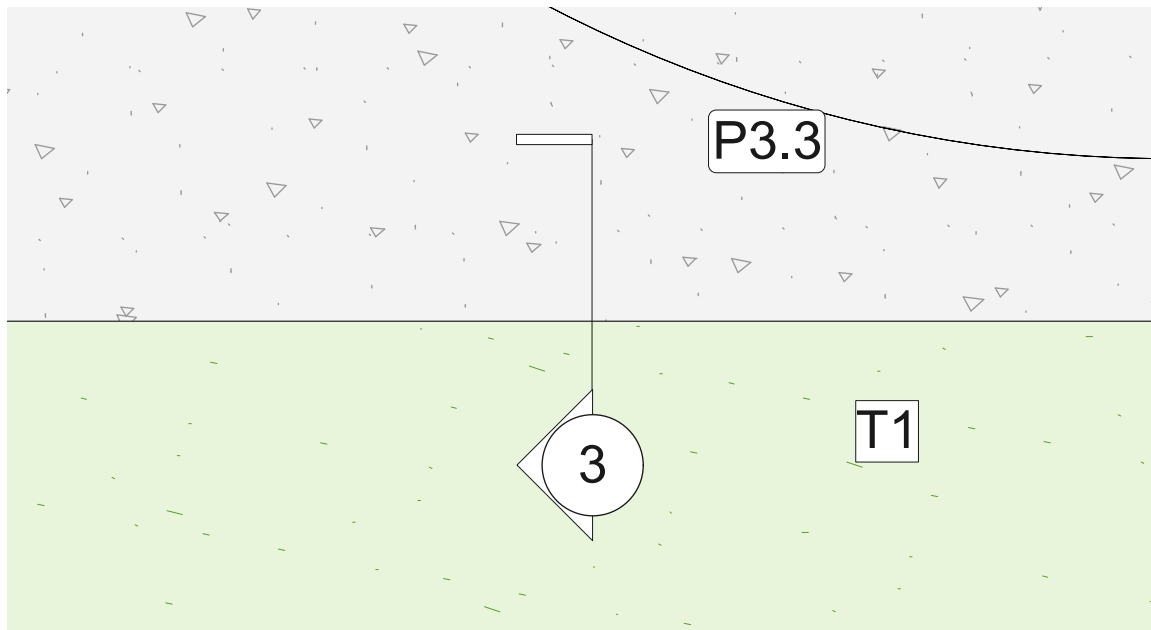

PLAN
SCALE 1:25 @ A1

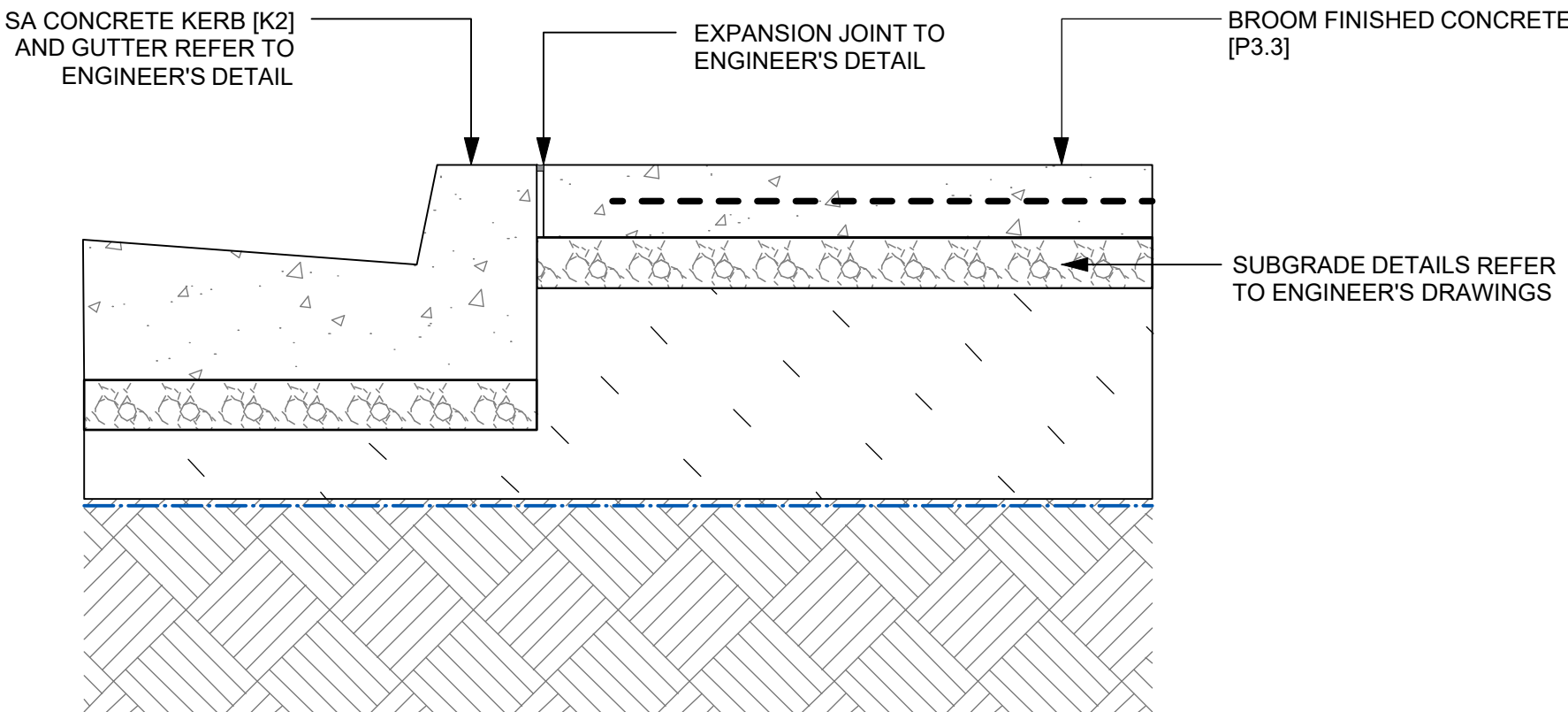

1 BROOM FINISHED CONCRETE [P3.3] & SA KERB [K2] DETAIL
SCALE: 1:10

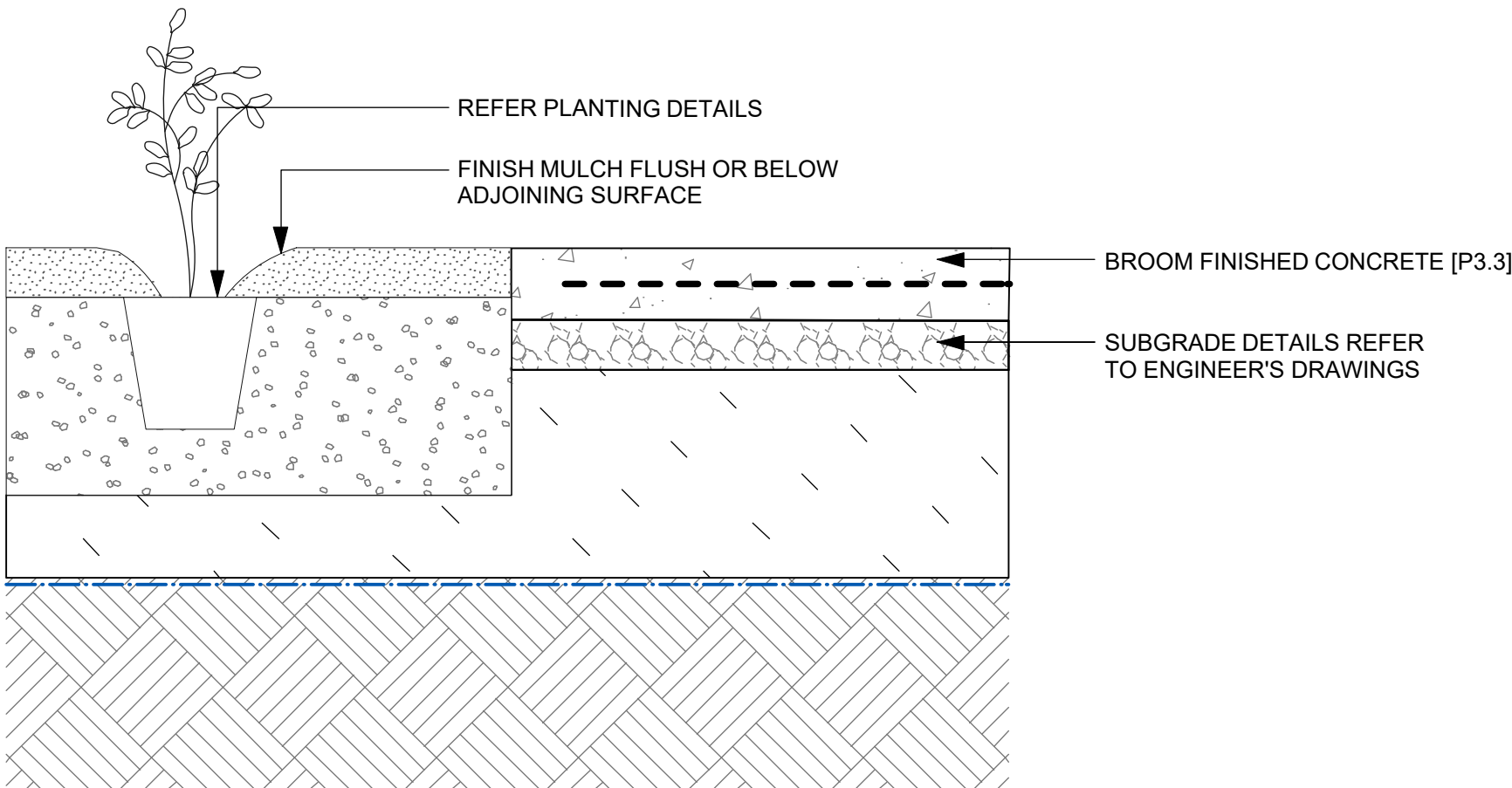

2 BROOM FINISHED CONCRETE [P3.3] & PLANTING DETAIL
SCALE: 1:10

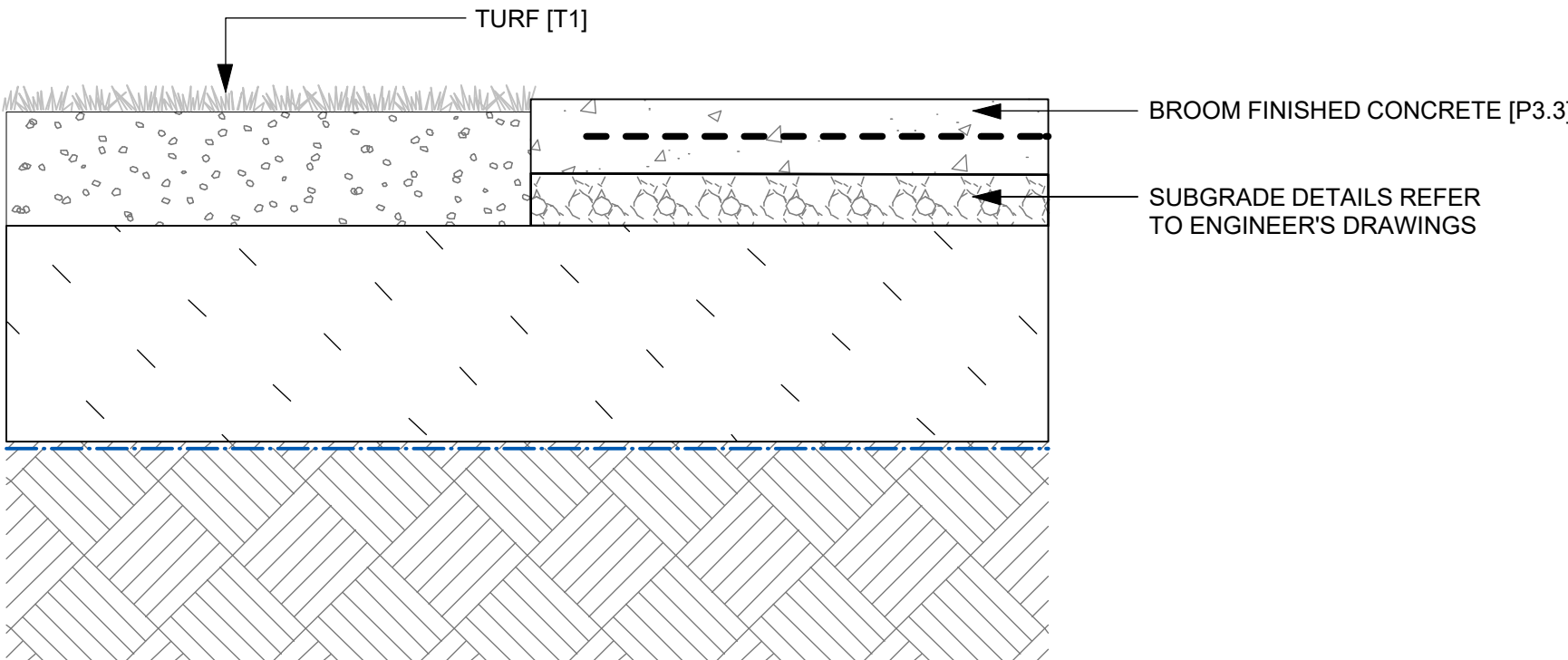

3 BROOM FINISHED CONCRETE [P3.3] & NATURAL TURF [T1] DETAIL
SCALE: 1:10

NOTE: REFER TO ENGINEER'S DRAWINGS
FOR ALL TECHNICAL DETAILS FOR
HARDWORKS

<div><p>NOTE: VERIFY ALL DIMENSIONS ON SITE BEFORE COMMENCING WORK. REPORT ALL DISCREPANCIES TO LANDSCAPE ARCHITECT PRIOR TO CONSTRUCTION. FIGURED DIMENSIONS TO BE TAKEN IN PREFERENCE TO SCALED DRAWINGS. DRAWINGS MADE TO LARGER SCALES AND THOSE SHOWING PARTICULAR PARTS OF THE WORKS SHALL TAKE PRECEDENCE OVER DRAWINGS MADE TO SMALLER SCALE AND THOSE FOR GENERAL PURPOSES. ALL WORK IS TO CONFORM TO RELEVANT AUSTRALIAN STANDARDS AND OTHER CODES AS APPLICABLE, TOGETHER WITH OTHER AUTHORIZED REQUIREMENTS AND REGULATIONS. DESIGN DRAWINGS BY OTHER DISCIPLINES HAVE BEEN INCLUDED FOR COORDINATION ONLY. THIS DRAWING AND DESIGN IS SUBJECT TO COPYRIGHT AND MAY NOT BE REPRODUCED WITHOUT PRIOR WRITTEN CONSENT. IF IN DOUBT, ASK.</p><p>CC FOR TENDER</p></div>	ISSUE	DESCRIPTION	BY	APPD	DATE
	1	CC FOR TENDER	TC	HD	25/10/19

CC FOR TENDER

PROJECT MANAGEMENT

APP CORPORATION

Level 7, 116 Miller St North Sydney NSW 2060
Telephone : (02) 9957 6211

ENGINEERING

CALIBRE GROUP

Level 2, 2 Burbank Place, Norwest Business Park, Baulkham Hills, NSW 2153
Telephone : (02) 8808 9000

NORTH / SCALE

Scale AS SHOWN

PROJECT TEAM

PROJECT MANAGEMENT

APP CORPORATION

Level 7, 116 Miller St North Sydney NSW 2060
Telephone : (02) 9957 6211

ENGINEERING

CALIBRE GROUP

Level 2, 2 Burbank Place, Norwest Business Park, Baulkham Hills, NSW 2153
Telephone : (02) 8808 9000

ARCHITECT

KENNEDY ASSOCIATES ARCHITECTS

Level 3/1 Booth Street | Annandale NSW 2038
Telephone : (02) 9557 6466

LANDSCAPE ARCHITECT

context

Context Landscape Design Pty Ltd

Level 2, 52-58 William Street, East Sydney NSW 2011
PO Box A866 Sydney South NSW 1235
T: 61 2 8244 8900 F: 61 2 8244 8988
E: context@context.net.au W: www.context.net.au
ABN: 14 093 350 719

CLIENT NAME

LANDCOM

PROJECT

**WENTWORTH POINT PENINSULA PARK
RIDGE ROAD**

WENTWORTH POINT NSW 2127

DRAWING TITLE

TYPICAL INTERFACE DETAILS

CREATED	DATE	CHECKED	PROJECT STAGE	SHEET SIZE
JK	23/06/17	HD	CC	A1

PROJECT NUMBER	DRAWING NUMBER	ISSUE
18527	L_3803	1

ABN: 14 093 350 719

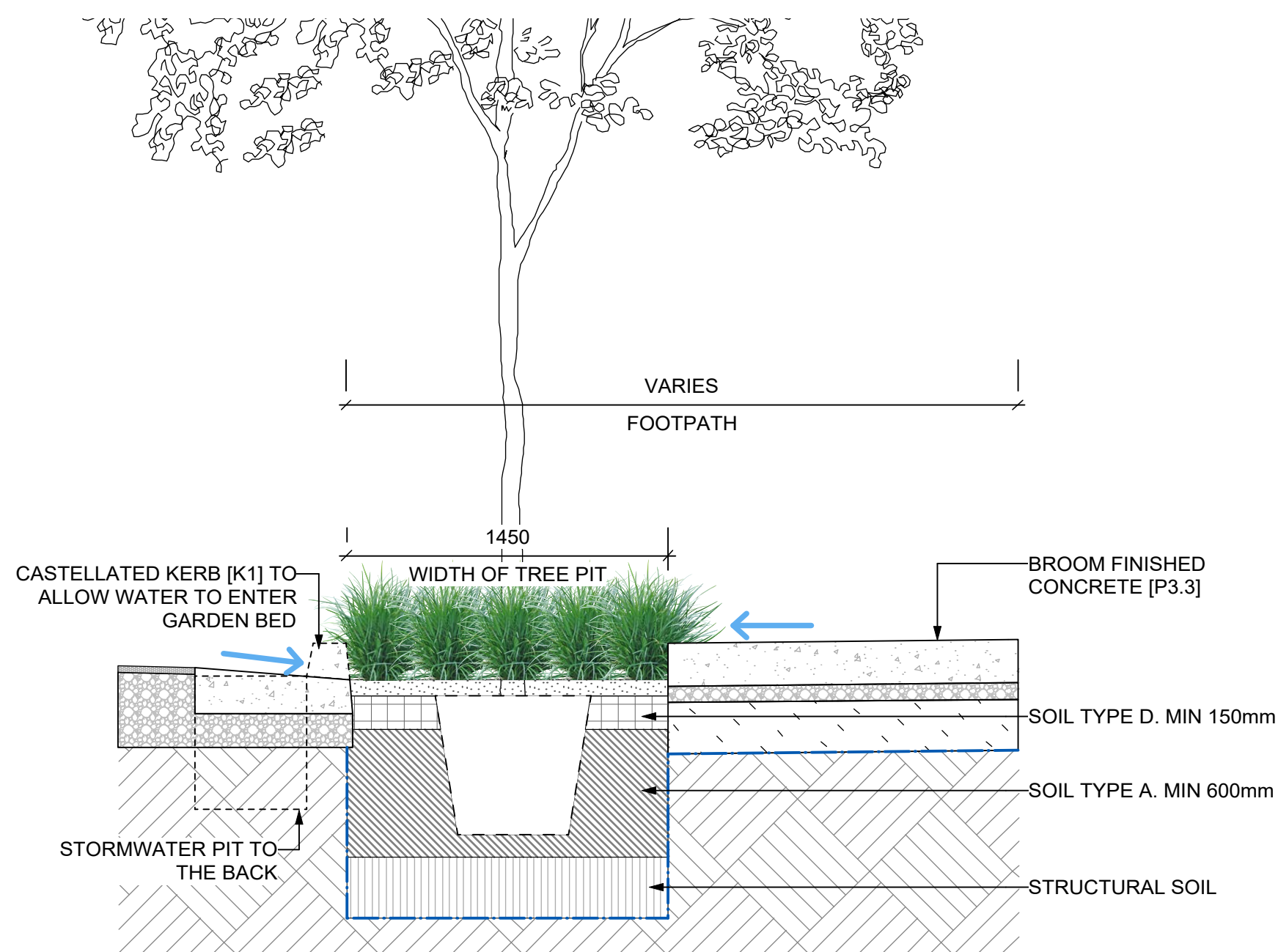
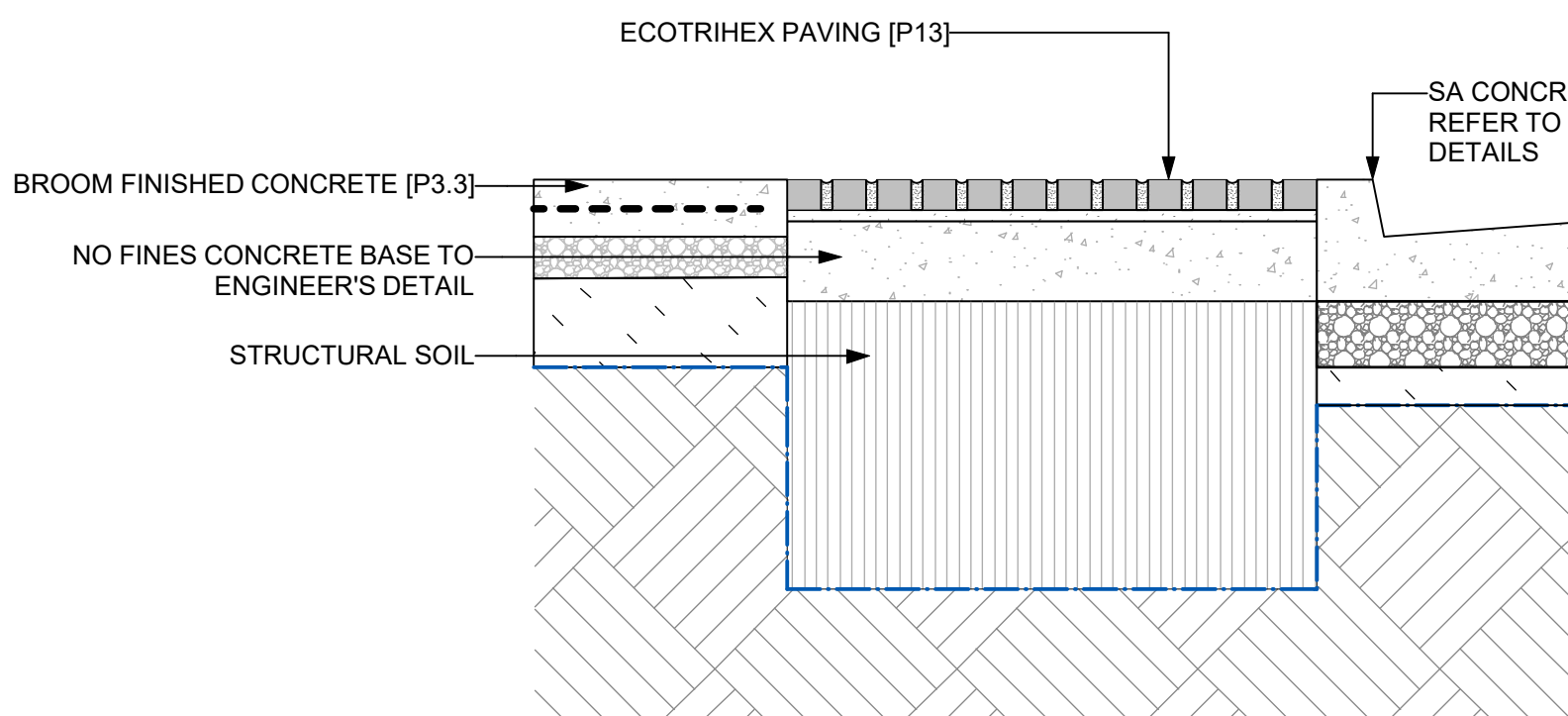
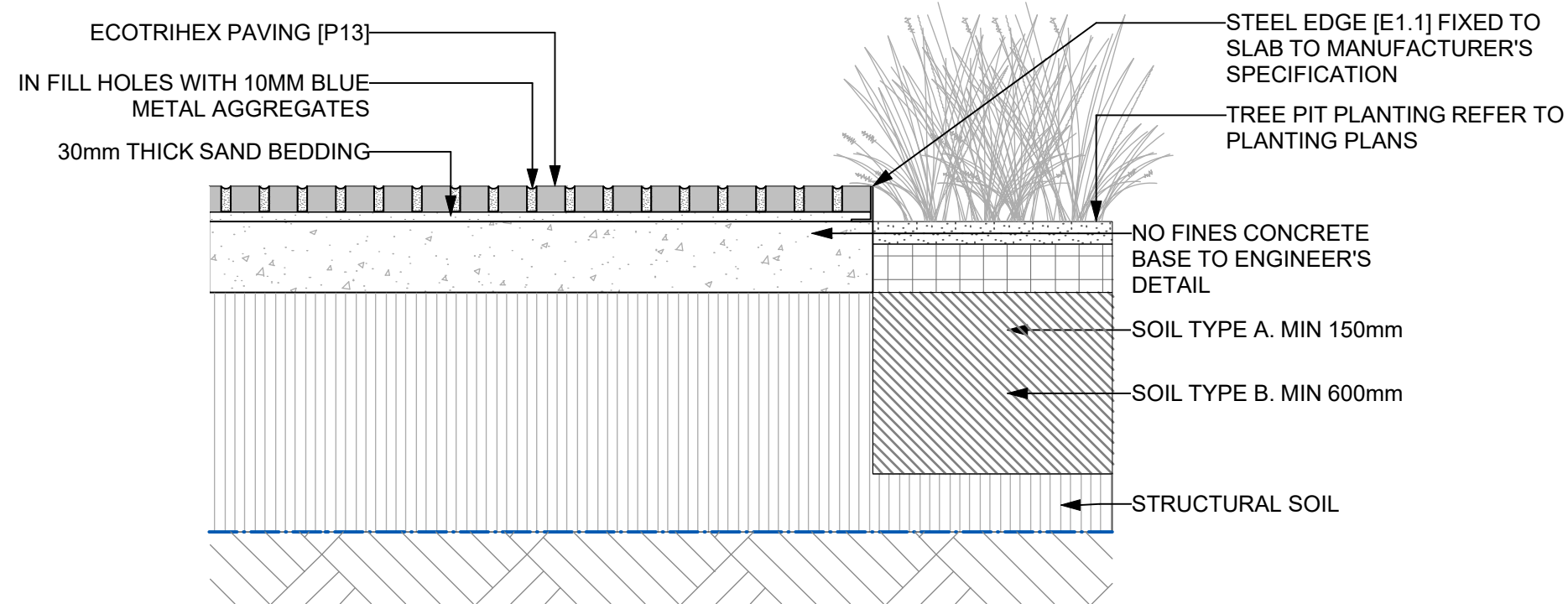
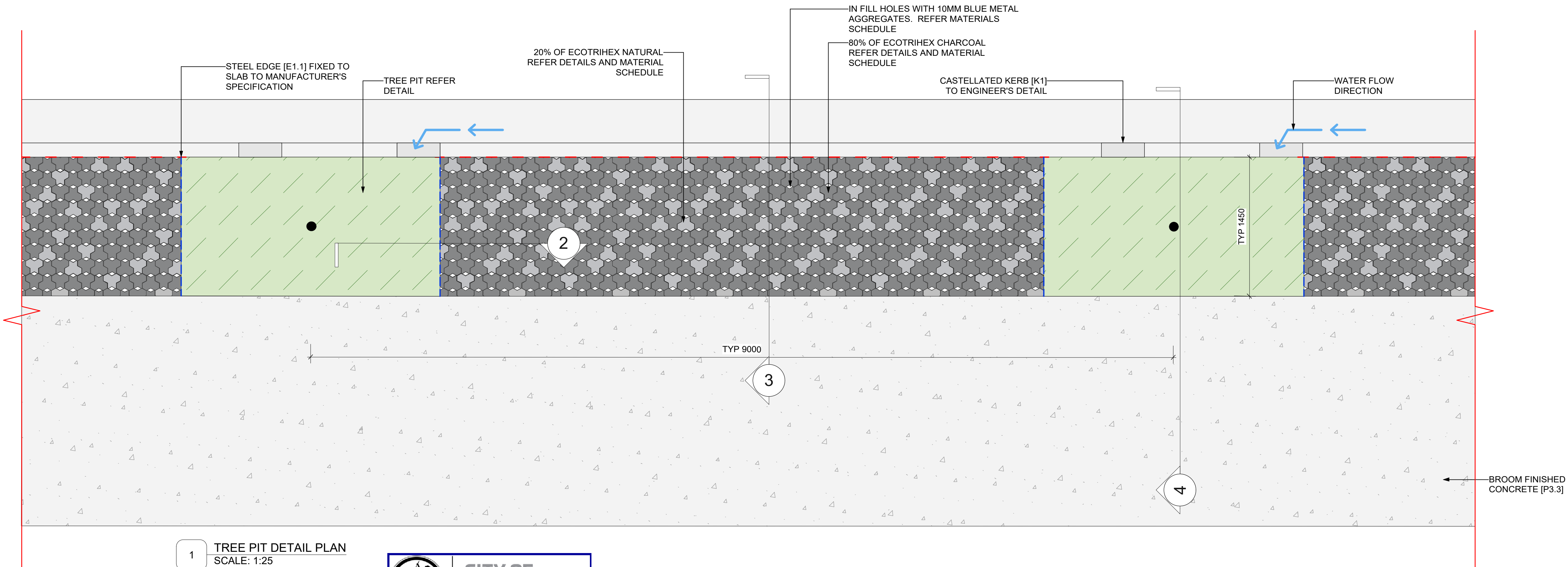

NOTE: VERIFY ALL DIMENSIONS ON SITE BEFORE COMMENCING WORK. REPORT ALL DISCREPANCIES TO LANDSCAPE ARCHITECT PRIOR TO CONSTRUCTION. FIGURED DIMENSIONS TO BE TAKEN IN PREFERENCE TO SCALED DRAWINGS. DRAWINGS MADE TO LARGER SCALES AND THOSE SHOWING PARTICULAR PARTS OF THE WORKS SHALL TAKE PRECEDENCE OVER DRAWINGS MADE TO SMALLER SCALES AND THOSE FOR GENERAL PURPOSES. ALL WORK IS TO CONFORM TO RELEVANT AUSTRALIAN STANDARDS AND OTHER CODES AS APPLICABLE, TOGETHER WITH OTHER AUTHORITY REQUIREMENTS AND REGULATIONS. DESIGN DRAWINGS BY OTHER DISCIPLINES HAVE BEEN INCLUDED FOR COORDINATION ONLY. THIS DRAWING AND DESIGN IS SUBJECT TO COPYRIGHT AND MAY NOT BE REPRODUCED WITHOUT PRIOR WRITTEN CONSENT. IF IN DOUBT, ASK.

CC FOR TENDER

ISSUE	DESCRIPTION	BY	APPD	DATE
1	CC FOR TENDER	TC	HD	25/10/19

NORTH / SCALE
Scale AS SHOWN

PROJECT TEAM

PROJECT MANAGEMENT
APP CORPORATION
Level 2, 2 Burbank Place, Norwest Business Park, Baulkham Hills, NSW 2153
Telephone : (02) 8858 5000

ENGINEERING
CALIBRE GROUP
Level 2, 2 Burbank Place, Norwest Business Park, Baulkham Hills, NSW 2153
Telephone : (02) 8858 5000

ADVISING
KENNEDY ASSOCIATES ARCHITECTS
Level 3/1 Booth Street | Annandale NSW 2038
Telephone : (02) 9557 6466

ARCHITECT
KENNEDY ASSOCIATES ARCHITECTS
Level 3/1 Booth Street | Annandale NSW 2038
Telephone : (02) 9557 6466

LANDSCAPE ARCHITECT

context

Context Landscape Design Pty Ltd
Level 2, 52-58 William Street, East Sydney NSW 2011
PO Box 4866 Sydney South NSW 1235
T. 61 2 8244 8900 F. 61 2 8244 8988
E. context@context.net.au W. www.context.net.au
ABN: 14 093 350 719

CLIENT NAME

LANDCOM

PROJECT
WENTWORTH POINT PENINSULA PARK
RIDGE ROAD

WENTWORTH POINT NSW 2127

DRAWING TITLE
TYPICAL INTERFACE DETAILS

CREATED	DATE	CHECKED	PROJECT STAGE	SHEET SIZE
JK	23/06/17	HD	CC	A1
PROJECT NUMBER	DRAWING NUMBER	ISSUE		
18527	L_3804	1		

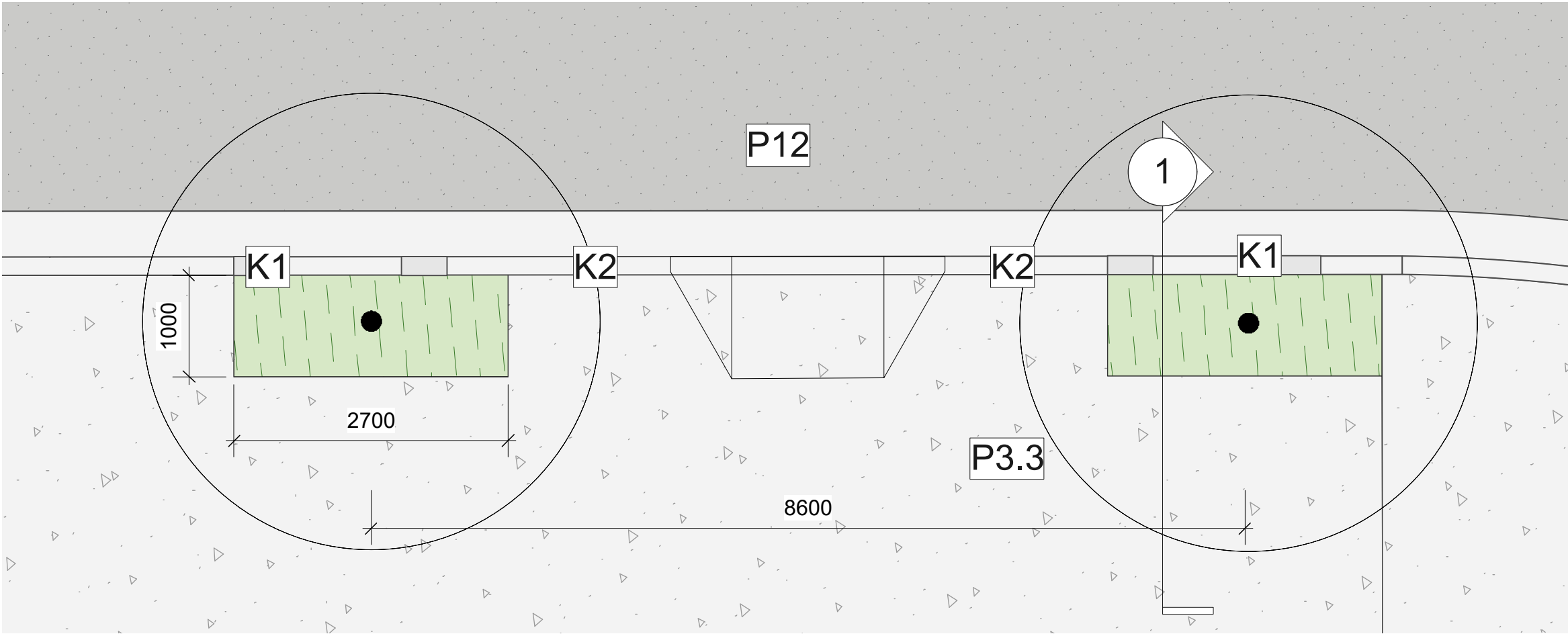

PLAN
SCALE 1:50 @ A1

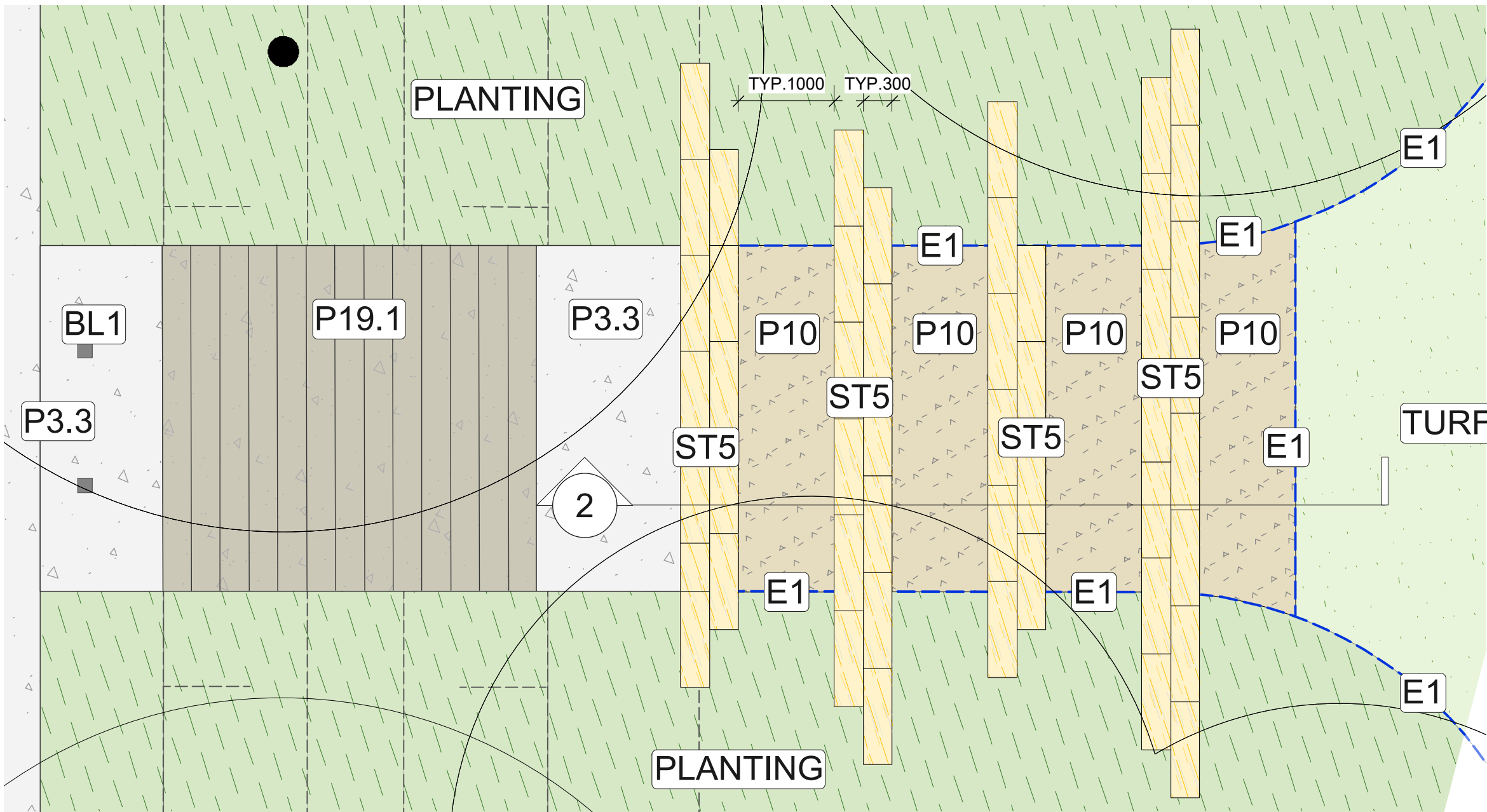

PLAN
SCALE 1:50 @ A1

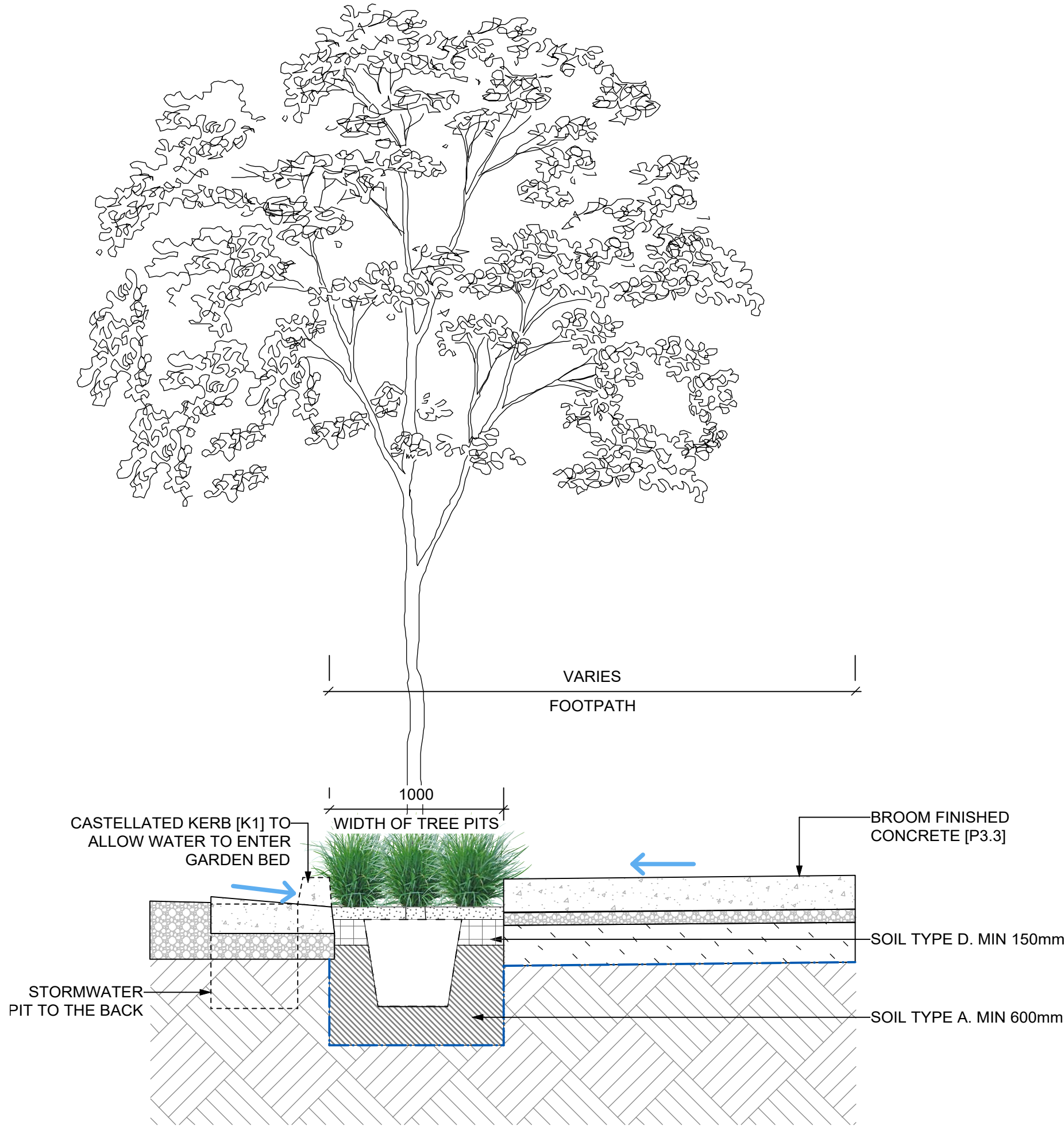

1
TREE PIT DETAIL
SCALE: 1:25

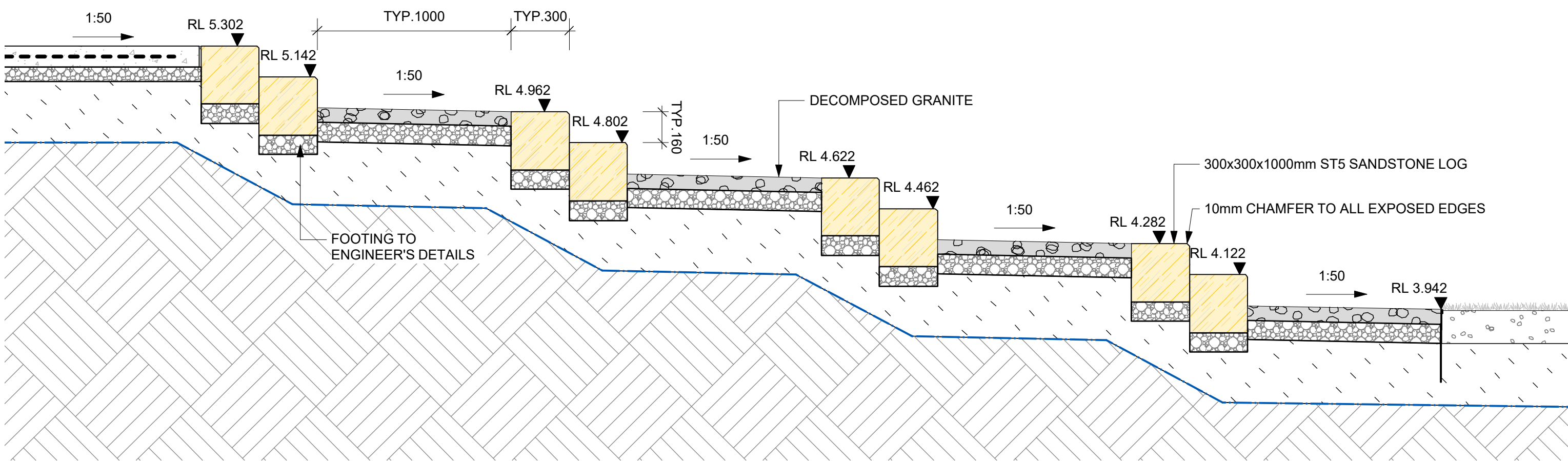

2
SANDSTONE STEPS [ST5] DETAIL
SCALE: 1:20

NOTE: VERIFY ALL DIMENSIONS ON SITE BEFORE COMMENCING WORK. REPORT ALL DISCREPANCIES TO LANDSCAPE ARCHITECT PRIOR TO CONSTRUCTION. FIGURED DIMENSIONS TO BE TAKEN IN PREFERENCE TO SCALED DRAWINGS. DRAWINGS MADE TO LARGER SCALES AND THOSE SHOWING PARTICULAR PARTS OF THE WORKS SHALL TAKE PRECEDENCE OVER DRAWINGS MADE TO SMALLER SCALES AND THOSE FOR GENERAL PURPOSES. ALL WORK IS TO CONFORM TO RELEVANT AUSTRALIAN STANDARDS AND OTHER CODES AS APPLICABLE, TOGETHER WITH OTHER AUTHORITY REQUIREMENTS AND REGULATIONS. DESIGN DRAWINGS BY OTHER DISCIPLINES HAVE BEEN INCLUDED FOR COORDINATION ONLY. THIS DRAWING AND DESIGN IS SUBJECT TO COPYRIGHT AND MAY NOT BE REPRODUCED WITHOUT PRIOR WRITTEN CONSENT. IF IN DOUBT, ASK.

CC FOR TENDER

ISSUE	DESCRIPTION	BY	APPD	DATE
1	CC FOR TENDER	TC	HD	25/10/19

NORTH / SCALE
Scale AS SHOWN

PROJECT TEAM

PROJECT MANAGEMENT
APP CORPORATION
Level 7, 116 Miller St North Sydney NSW 2060
Telephone : (02) 9957 6211

ENGINEERING
CALIBRE GROUP
Level 2, 2 Burbank Place, Norwest Business Park, Baulkham Hills, NSW 2153
Telephone : (02) 8808 5000

ADVISING
KENNEDY ASSOCIATES ARCHITECTS
Level 3/1 Booth Street | Annandale NSW 2038
Telephone : (02) 9557 6466

ARCHITECT
KENNEDY ASSOCIATES ARCHITECTS
Level 3/1 Booth Street | Annandale NSW 2038
Telephone : (02) 9557 6466

LANDSCAPE ARCHITECT

context
Context Landscape Design Pty Ltd
Level 2, 52-58 William Street, East Sydney NSW 2011
PO Box 8866 Sydney South NSW 1235
T. 61 2 8244 8900 F. 61 2 8244 8988
E. context@context.net.au W. www.context.net.au
ABN: 14 093 350 719

CLIENT NAME
LANDCOM

PROJECT
**WENTWORTH POINT PENINSULA PARK
RIDGE ROAD**

WENTWORTH POINT NSW 2127

DRAWING TITLE
TYPICAL INTERFACE DETAILS

CREATED	DATE	CHECKED	PROJECT STAGE	SHEET SIZE
JK	23/06/17	HD	CC	A1
PROJECT NUMBER	DRAWING NUMBER	ISSUE		
18527	L_3805	1		

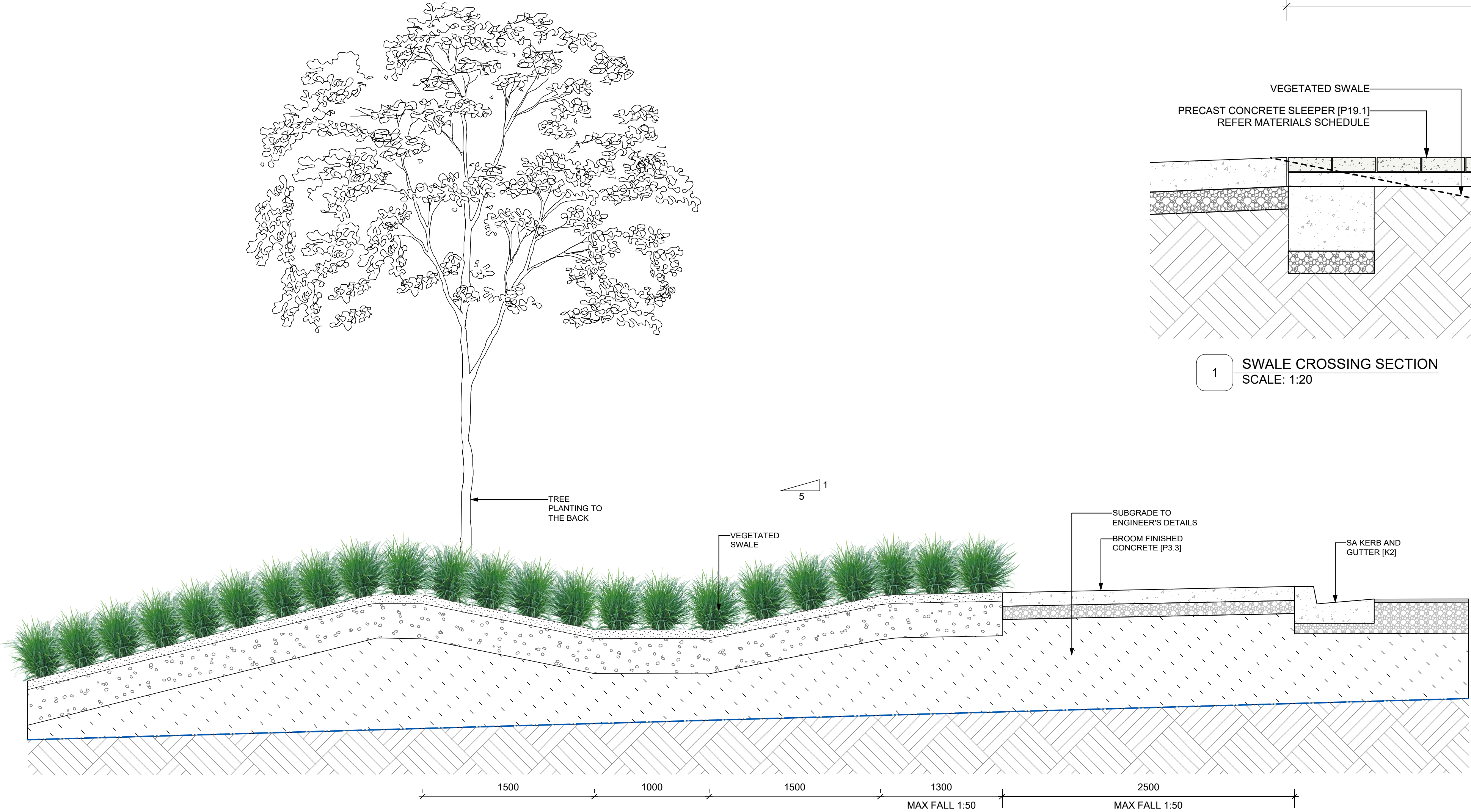
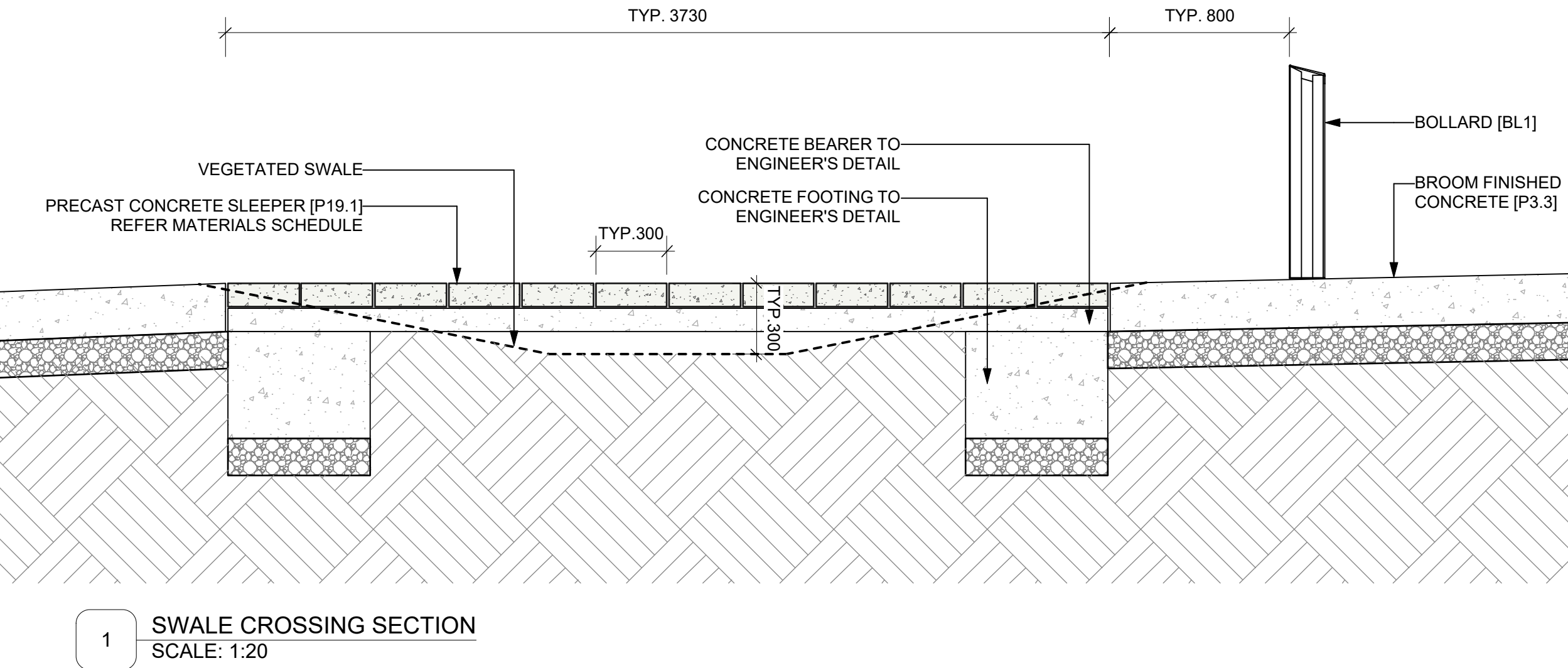
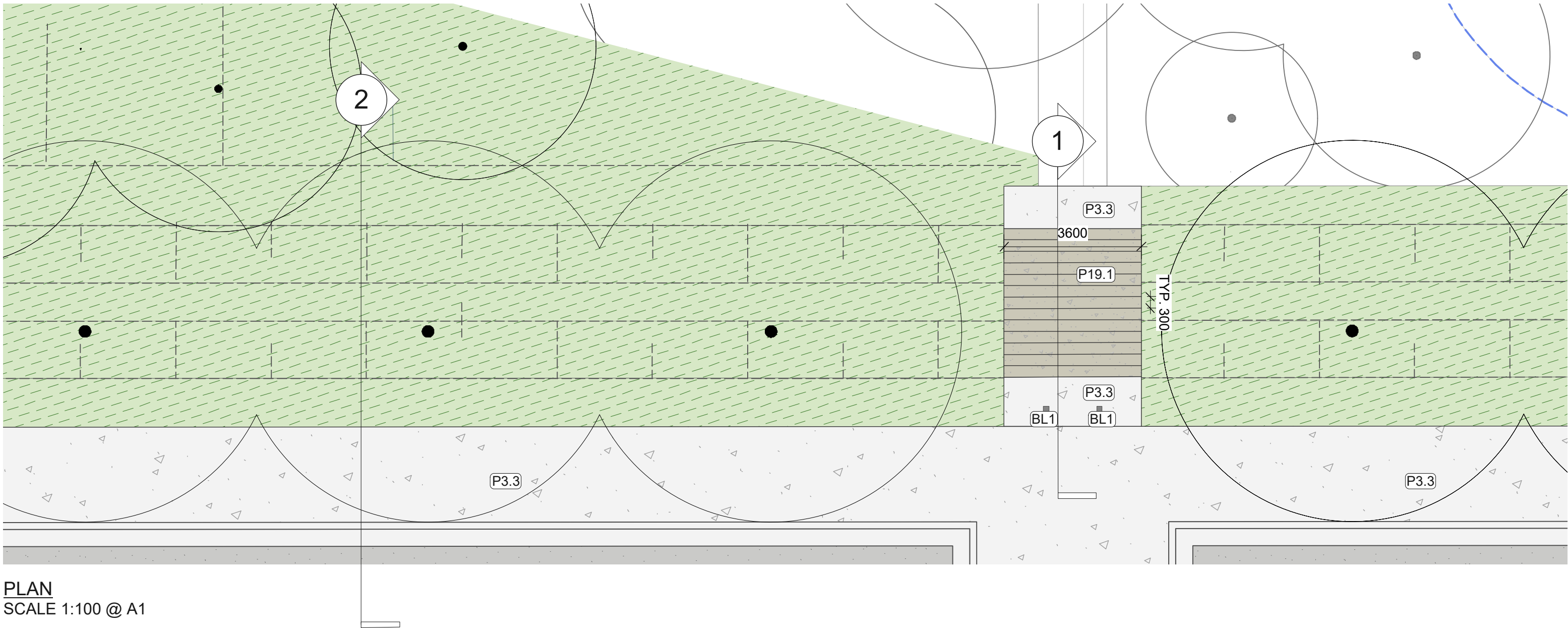

NOTE: VERIFY ALL DIMENSIONS ON SITE BEFORE COMMENCING WORK. REPORT ALL DISCREPANCIES TO LANDSCAPE ARCHITECT PRIOR TO CONSTRUCTION. FIGURED DIMENSIONS TO BE TAKEN IN PREFERENCE TO SCALED DRAWINGS. DRAWINGS MADE TO LARGER SCALES AND THOSE SHOWING PARTICULAR PARTS OF THE WORKS SHALL TAKE PRECEDENCE OVER DRAWINGS MADE TO SMALLER SCALES AND THOSE FOR GENERAL PURPOSES. ALL WORK IS TO CONFORM TO RELEVANT AUSTRALIAN STANDARDS AND OTHER CODES AS APPLICABLE, TOGETHER WITH OTHER AUTHORITIES' REQUIREMENTS AND REGULATIONS. DESIGN DRAWINGS BY OTHER DISCIPLINES HAVE BEEN INCLUDED FOR COORDINATION ONLY. THIS DRAWING AND DESIGN IS SUBJECT TO COPYRIGHT AND MAY NOT BE REPRODUCED WITHOUT PRIOR WRITTEN CONSENT. IF IN DOUBT, ASK.

CC FOR TENDER

ISSUE	DESCRIPTION	BY	APPD	DATE
1	CC FOR TENDER	TC	HD	25/10/19

NORTH / SCALE
Scale AS SHOWN

PROJECT TEAM

PROJECT MANAGEMENT
APP CORPORATION
Level 2, 2 Burbank Place, Norwest Business Park, Baulkham Hills, NSW 2060
Telephone : (02) 9957 6211

ENGINEERING
CALIBRE GROUP
Level 2, 2 Burbank Place, Norwest Business Park, Baulkham Hills, NSW 2153
Telephone : (02) 8808 9000

ADVISIAN
Level 16, 141 Walker St | North Sydney NSW 2060
Telephone : (02) 9495 0500

ARCHITECT
KENNEDY ASSOCIATES ARCHITECTS
Level 3/1 Booth Street | Annandale NSW 2038
Telephone : (02) 9557 6466

LANDSCAPE ARCHITECT

context

Context Landscape Design Pty Ltd
Level 2, 52-58 William Street, East Sydney NSW 2011
PO Box 4866 Sydney South NSW 1235
T: 61 2 8244 8900 F: 61 2 8244 8988
E: context@context.net.au W: www.context.net.au
ABN: 14 093 350 719

CLIENT NAME
LANDCOM

PROJECT
**WENTWORTH POINT PENINSULA PARK
RIDGE ROAD**

WENTWORTH POINT NSW 2127

DRAWING TITLE
TYPICAL DETAILS - SWALE

CREATED	DATE	CHECKED	PROJECT STAGE	SHEET SIZE
JK	23/06/17	HD	CC	A1
PROJECT NUMBER	DRAWING NUMBER	ISSUE		
18527	L_3806	1		

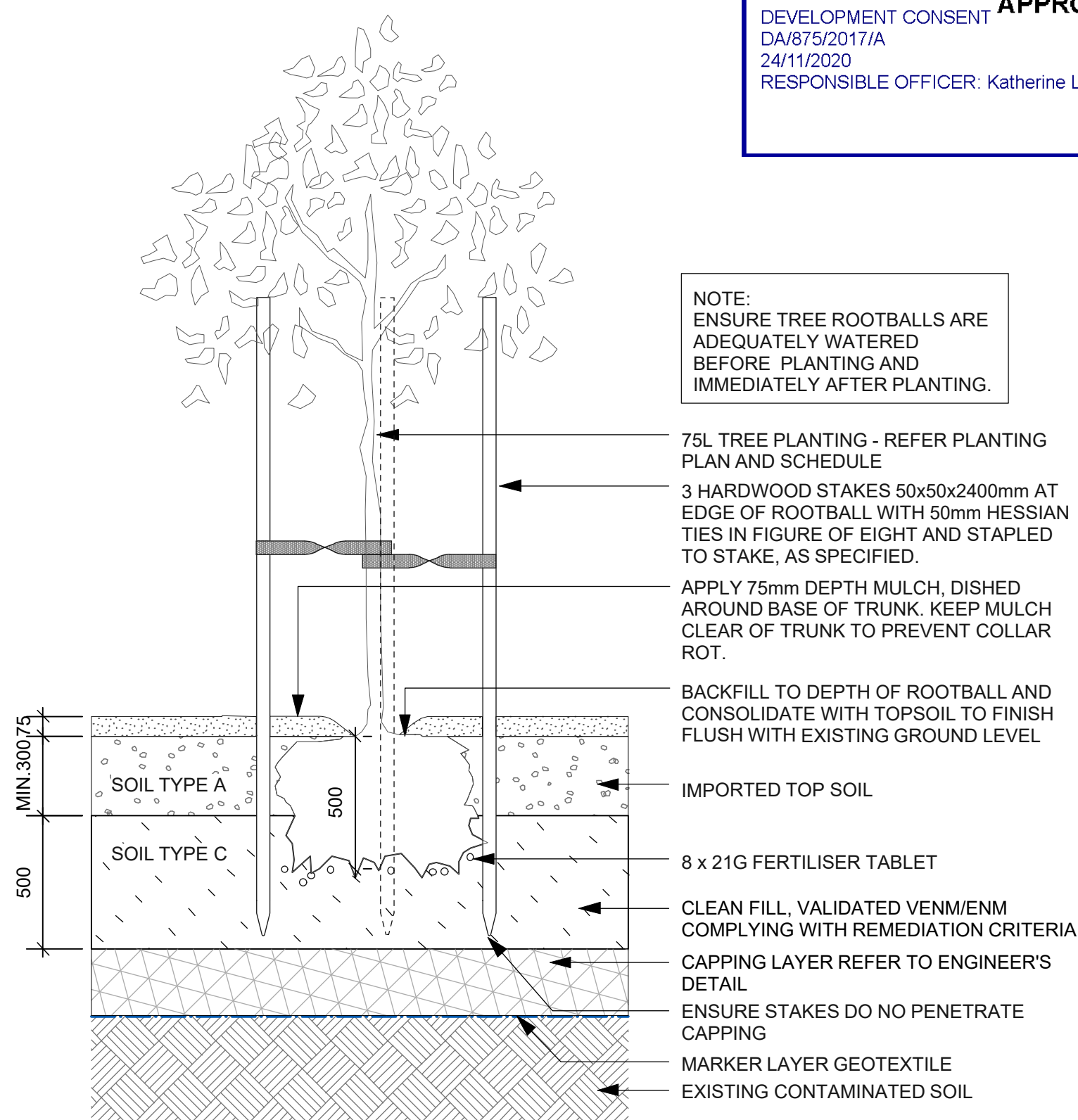

1 TREE PLANTING - 75L
SCALE: 1:20

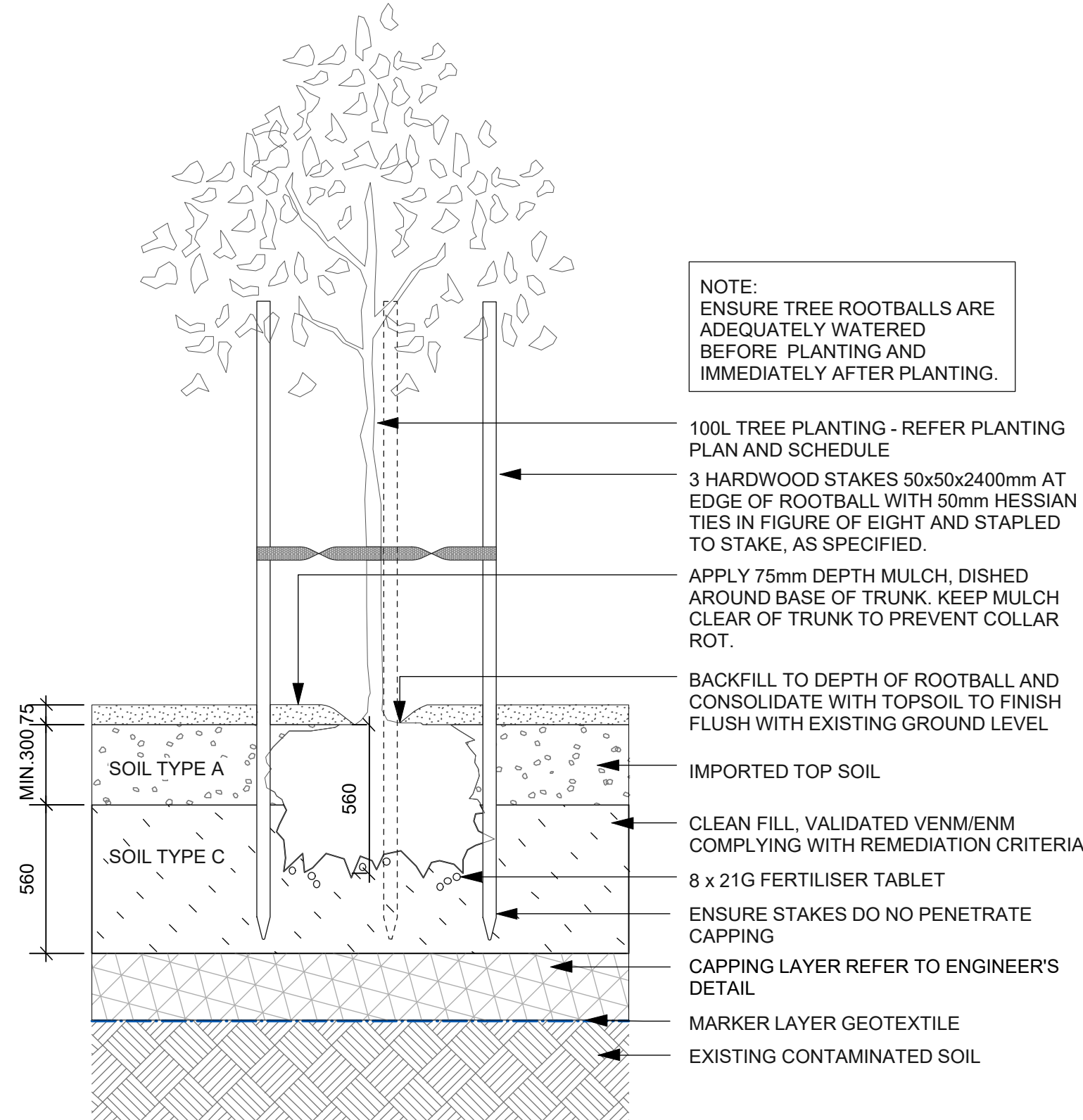

2 TREE PLANTING - 100L
SCALE: 1:20

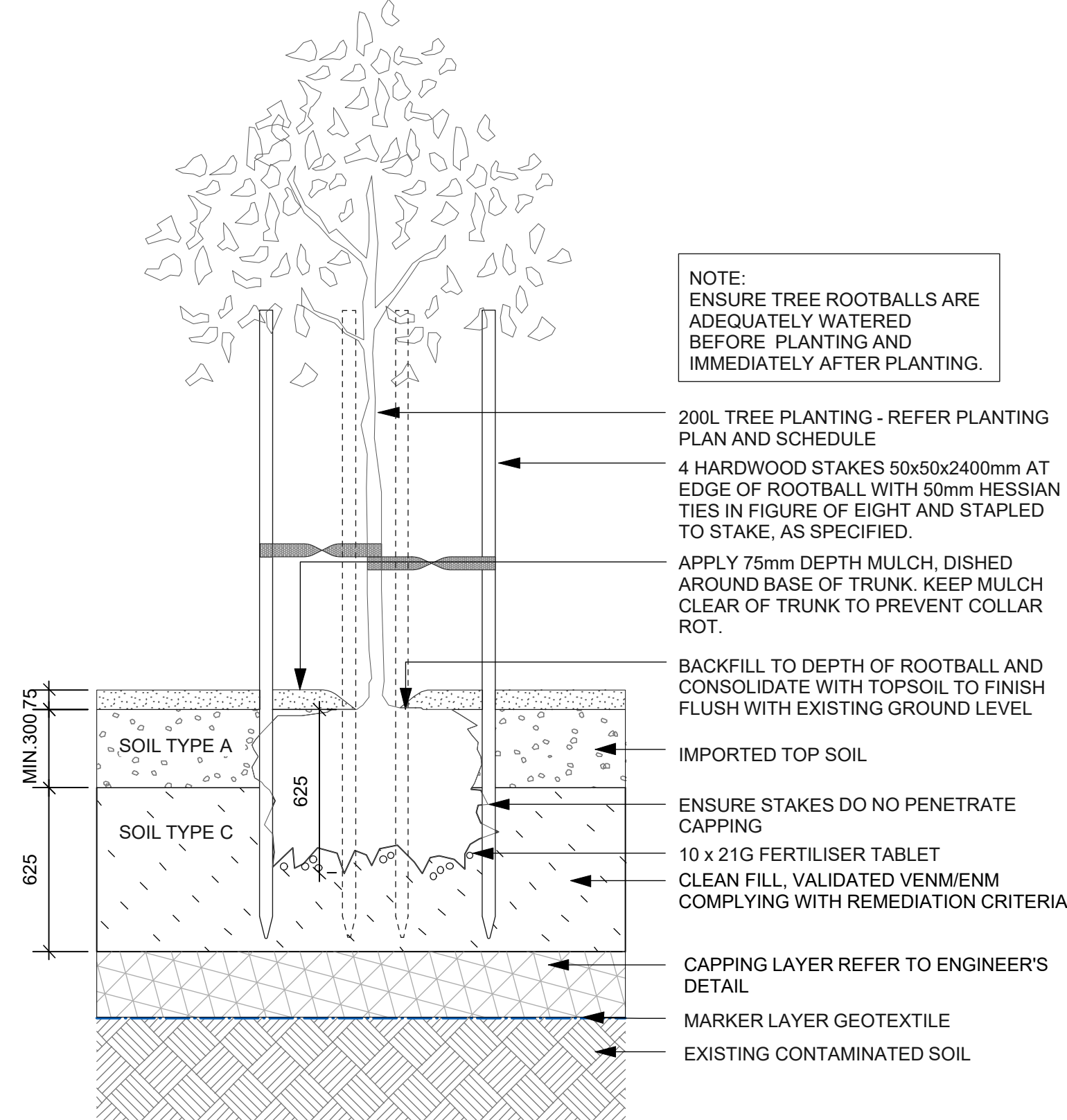

3 TREE PLANTING - 200L
SCALE: 1:20

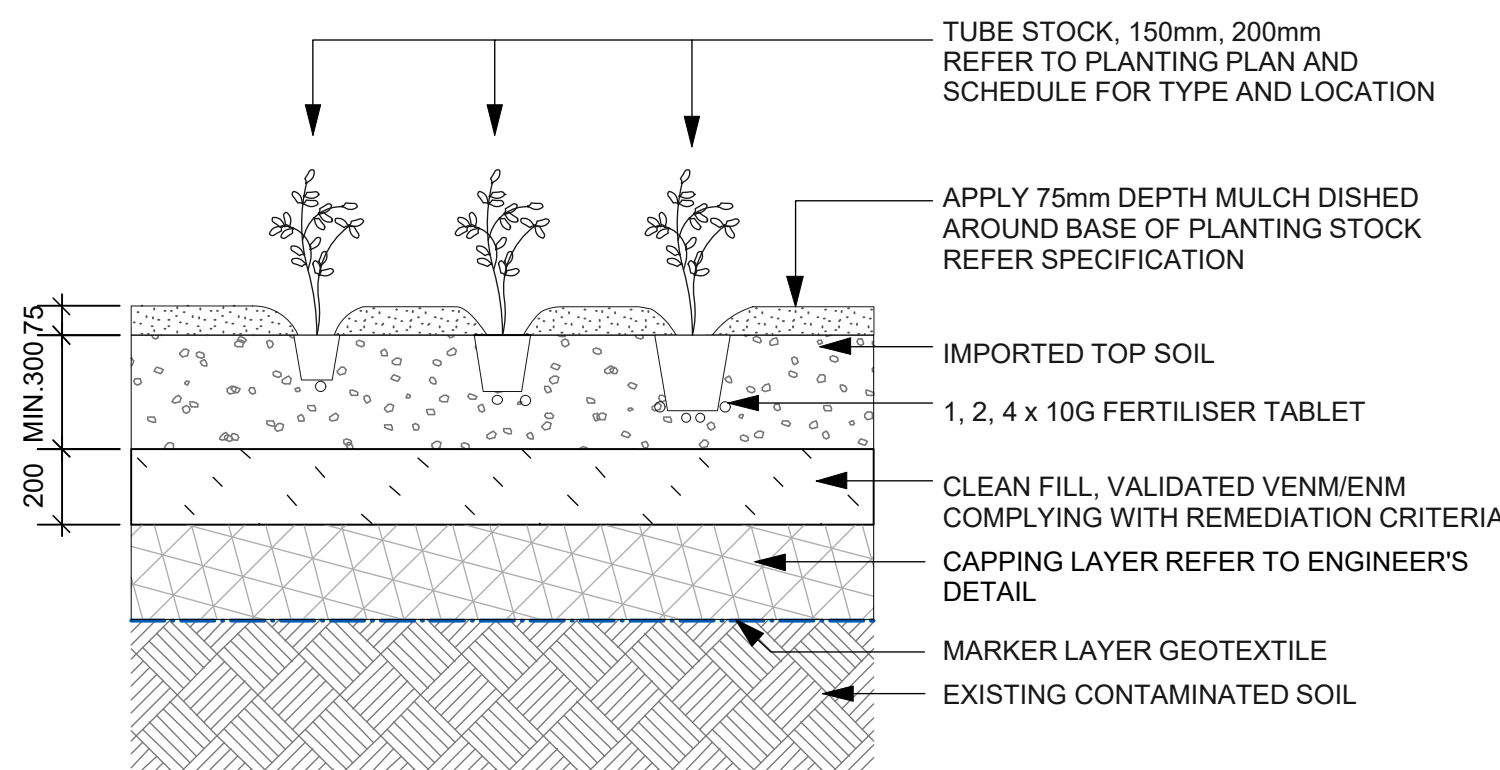

4 MASS PLANTING
SCALE: 1:20

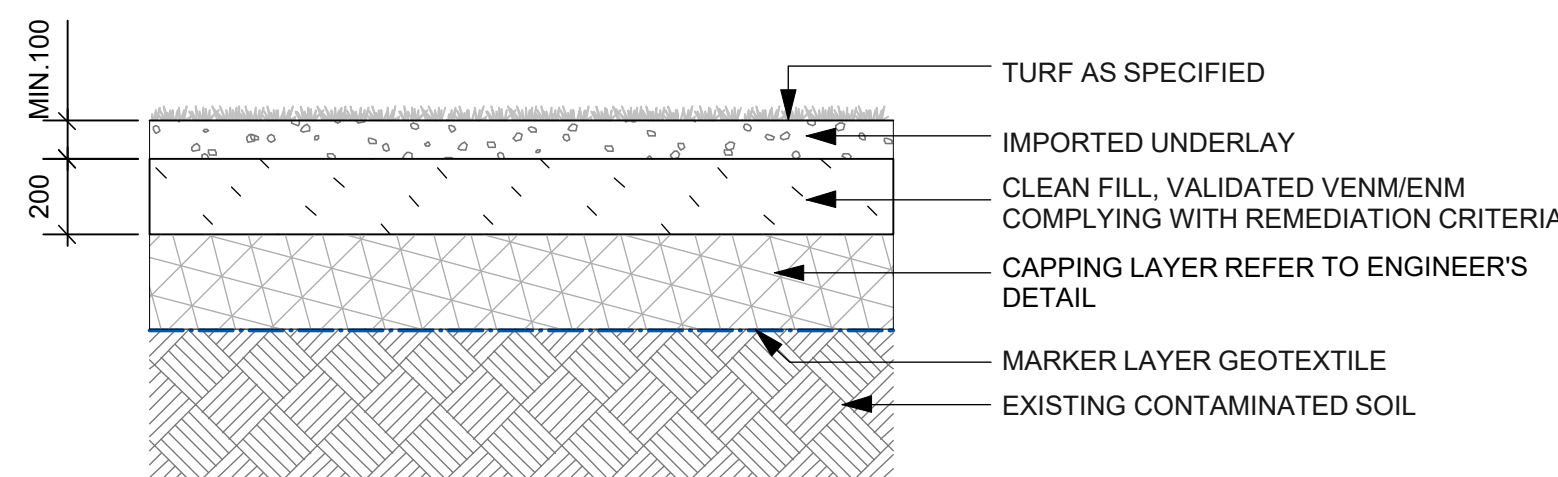

5 TURF [T1] TYP. DETAIL
SCALE: 1:20

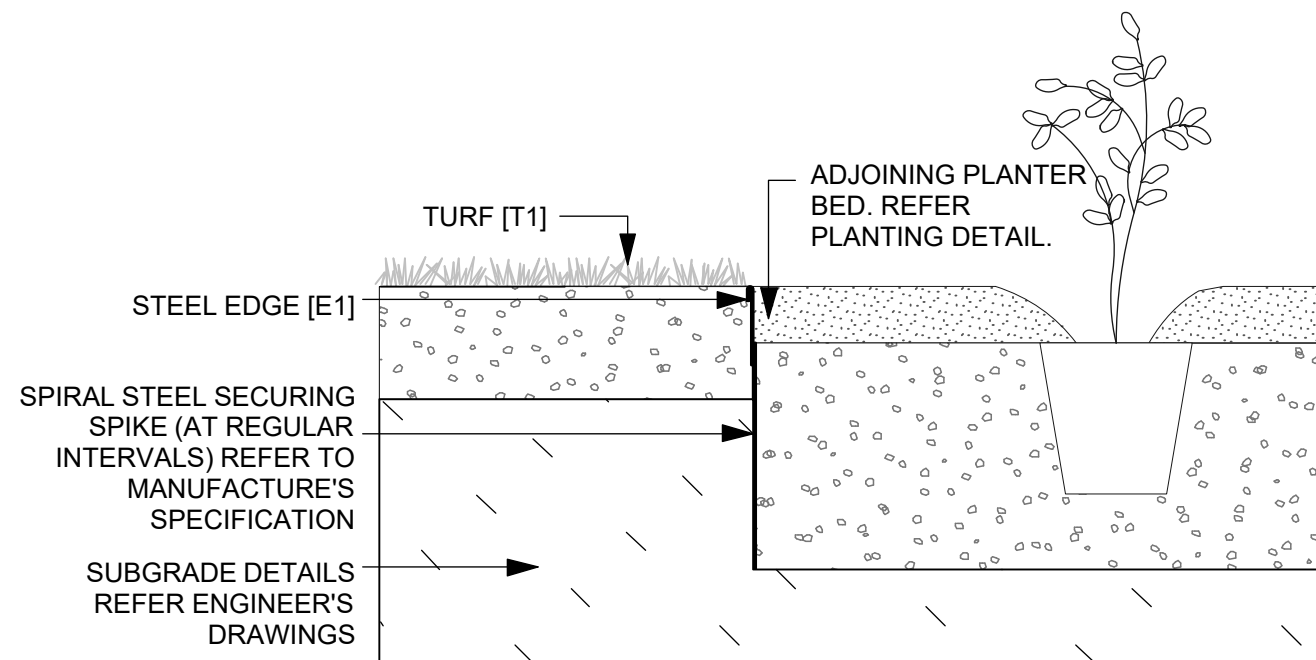

6 TURF [T1] & PLANTING TYP. DETAIL
SCALE: 1:10

NOTE:
SOIL TYPE A - IMPORTED TOP SOIL. REFER SPECIFICATION
SOIL TYPE B - IMPORTED TURF UNDERLAY. REFER SPECIFICATION
SOIL TYPE C - CLEAN FILL TO COMPLY WITH REMEDIATION CRITERIA. REFER ENGINEER'S DETAIL

NOTE:
VERIFY ALL DIMENSIONS ON SITE BEFORE COMMENCING WORK. REPORT ALL DISCREPANCIES TO LANDSCAPE ARCHITECT PRIOR TO CONSTRUCTION. FIGURED DIMENSIONS TO BE TAKEN IN PREFERENCE TO SCALED DRAWINGS. DRAWINGS MADE TO LARGER SCALES AND THOSE SHOWING PARTICULAR PARTS OF THE WORKS SHALL TAKE PRECEDENCE OVER DRAWINGS MADE TO SMALLER SCALES AND THOSE FOR GENERAL PURPOSES. ALL WORK IS TO CONFORM TO RELEVANT AUSTRALIAN STANDARDS AND OTHER CODES AS APPLICABLE, TOGETHER WITH OTHER AUTHORISED REQUIREMENTS AND REGULATIONS. DESIGN DRAWINGS BY OTHER DISCIPLINES HAVE BEEN INCLUDED FOR COORDINATION ONLY. THIS DRAWING AND DESIGN IS SUBJECT TO COPYRIGHT AND MAY NOT BE REPRODUCED WITHOUT PRIOR WRITTEN CONSENT. IF IN DOUBT, ASK.

CC FOR TENDER

ISSUE	DESCRIPTION	BY	APPD	DATE
1	CC FOR TENDER	TC	HD	25/10/19

NORTH / SCALE
Scale AS SHOWN

PROJECT TEAM

PROJECT MANAGEMENT
APP CORPORATION
Level 2, 2 Burbank Place, Norwest Business Park, Baulkham Hills, NSW 2153
Telephone : (02) 9957 6211

ENGINEERING
CALIBRE GROUP
Level 2, 2 Burbank Place, Norwest Business Park, Baulkham Hills, NSW 2153
Telephone : (02) 8808 9000

ADVISIAN
Level 16, 141 Walker St | North Sydney NSW 2060
Telephone : (02) 9495 0500

ARCHITECT
KENNEDY ASSOCIATES ARCHITECTS
Level 3/1 Booth Street | Annandale NSW 2038
Telephone : (02) 9557 6466

LANDSCAPE ARCHITECT

context

Context Landscape Design Pty Ltd
Level 2, 52-58 William Street, East Sydney NSW 2011
PO Box 4866 Sydney South NSW 1235
T: 61 2 8244 8900 F: 61 2 8244 8988
E: context@context.net.au W: www.context.net.au
ABN: 14 093 350 719

CLIENT NAME

LANDCOM

PROJECT

WENTWORTH POINT PENINSULA PARK
RIDGE ROAD

WENTWORTH POINT NSW 2127

DRAWING TITLE

TYPICAL DETAILS - SOFTWORKS

CREATED	DATE	CHECKED	PROJECT STAGE	SHEET SIZE
JK	23/06/17	HD	CC	A1
PROJECT NUMBER	DRAWING NUMBER	ISSUE		
18527	L_3831	1		

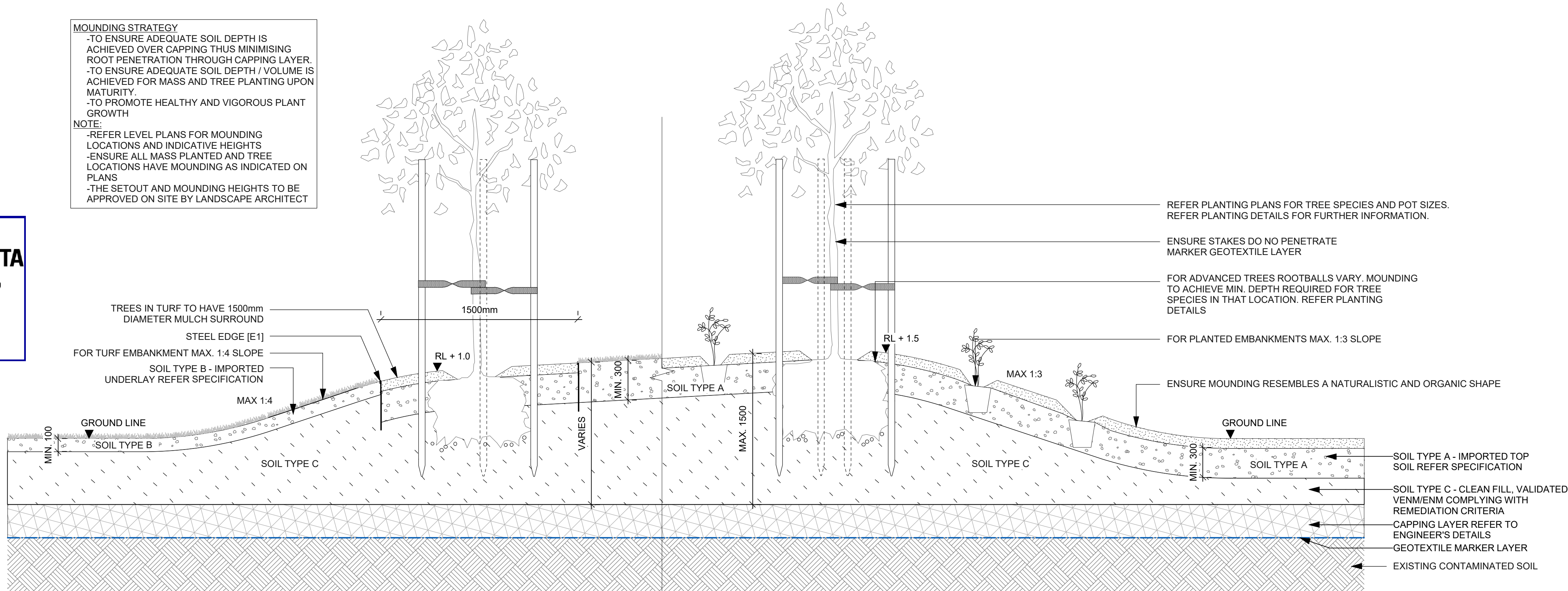

1 MOUNDING STRATEGY - PLANTING
SCALE: 1:20

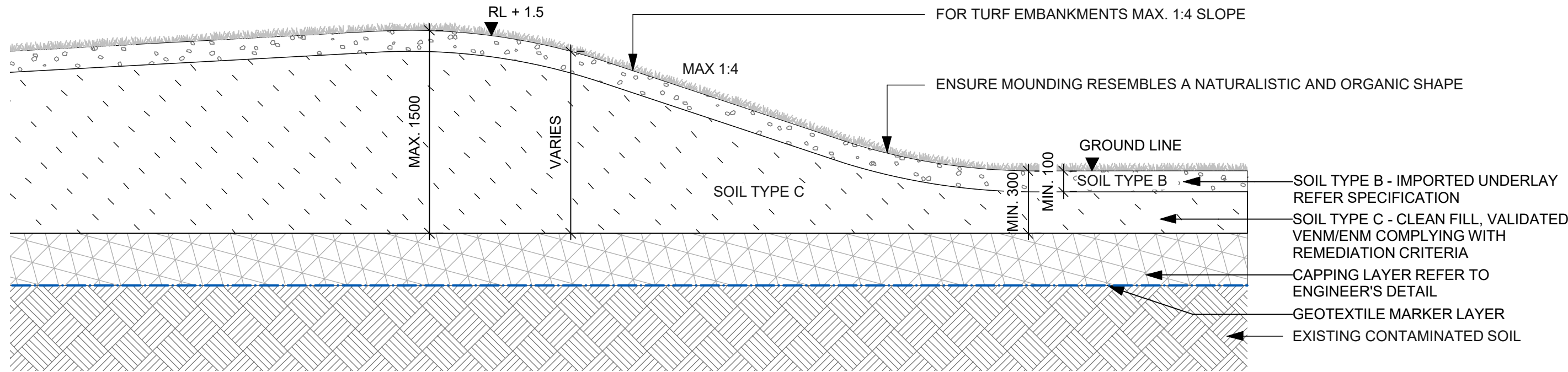

2 MOUNDING STRATEGY - TURF
SCALE: 1:20

NOTE:

- SOIL TYPE A - IMPORTED TOP SOIL. REFER SPECIFICATION
- SOIL TYPE B - IMPORTED TURF UNDERLAY. REFER SPECIFICATION
- SOIL TYPE C - CLEAN FILL TO COMPLY WITH REMEDIATION CRITERIA. REFER ENGINEER'S DETAIL

NOTE:

VERIFY ALL DIMENSIONS ON SITE BEFORE COMMENCING WORK. REPORT ALL DISCREPANCIES TO LANDSCAPE ARCHITECT PRIOR TO CONSTRUCTION. FIGURED DIMENSIONS TO BE TAKEN IN PREFERENCE TO SCALED DRAWINGS. DRAWINGS MADE TO LARGER SCALES AND THOSE SHOWING PARTICULAR PARTS OF THE WORKS SHALL TAKE PRECEDENCE OVER DRAWINGS MADE TO SMALLER SCALES AND THOSE FOR GENERAL PURPOSES. ALL WORK IS TO CONFORM TO RELEVANT AUSTRALIAN STANDARDS AND OTHER CODES AS APPLICABLE, TOGETHER WITH OTHER AUTHORITIES' REQUIREMENTS AND REGULATIONS. DESIGN DRAWINGS BY OTHER DISCIPLINES HAVE BEEN INCLUDED FOR COORDINATION ONLY. THIS DRAWING AND DESIGN IS SUBJECT TO COPYRIGHT AND MAY NOT BE REPRODUCED WITHOUT PRIOR WRITTEN CONSENT. IF IN DOUBT, ASK.

CC FOR TENDER

ISSUE	DESCRIPTION	BY	APPD	DATE
1	CC FOR TENDER	TC	HD	25/10/19

NORTH / SCALE
Scale AS SHOWN

PROJECT TEAM

PROJECT MANAGEMENT
APP CORPORATION
Level 7, 116 Miller St North Sydney NSW 2060
Telephone : (02) 9957 6211

ENGINEERING
CALIBRE GROUP
Level 2, 2 Burbank Place, Norwest Business Park, Baulkham Hills, NSW 2153
Telephone : (02) 8858 5000

ADVISIAN
Level 16, 141 Walker St | North Sydney NSW 2060
Telephone : (02) 9495 0500

ARCHITECT
KENNEDY ASSOCIATES ARCHITECTS
Level 3/1 Booth Street | Annandale NSW 2038
Telephone : (02) 9557 6466

LANDSCAPE ARCHITECT

context

Context Landscape Design Pty Ltd
Level 2, 52-58 William Street, East Sydney NSW 2011
PO Box 4866 Sydney South NSW 1235
T: 61 2 8244 8900 F: 61 2 8244 8988
E: context@context.net.au W: www.context.net.au
ABN: 14 093 350 719

CLIENT NAME

LANDCOM

PROJECT

WENTWORTH POINT PENINSULA PARK
RIDGE ROAD

WENTWORTH POINT NSW 2127

DRAWING TITLE

TYPICAL DETAILS - SOFTWORKS

CREATED	DATE	CHECKED	PROJECT STAGE	SHEET SIZE
JK	23/06/17	HD	CC	A1
PROJECT NUMBER	DRAWING NUMBER	ISSUE		
18527	L_3832	1		

NOTE
REFER TO ARCHITECTS DRAWING PACKAGE
FOR AMENITIES BUILDING DETAILS AND
SPECIFICATION

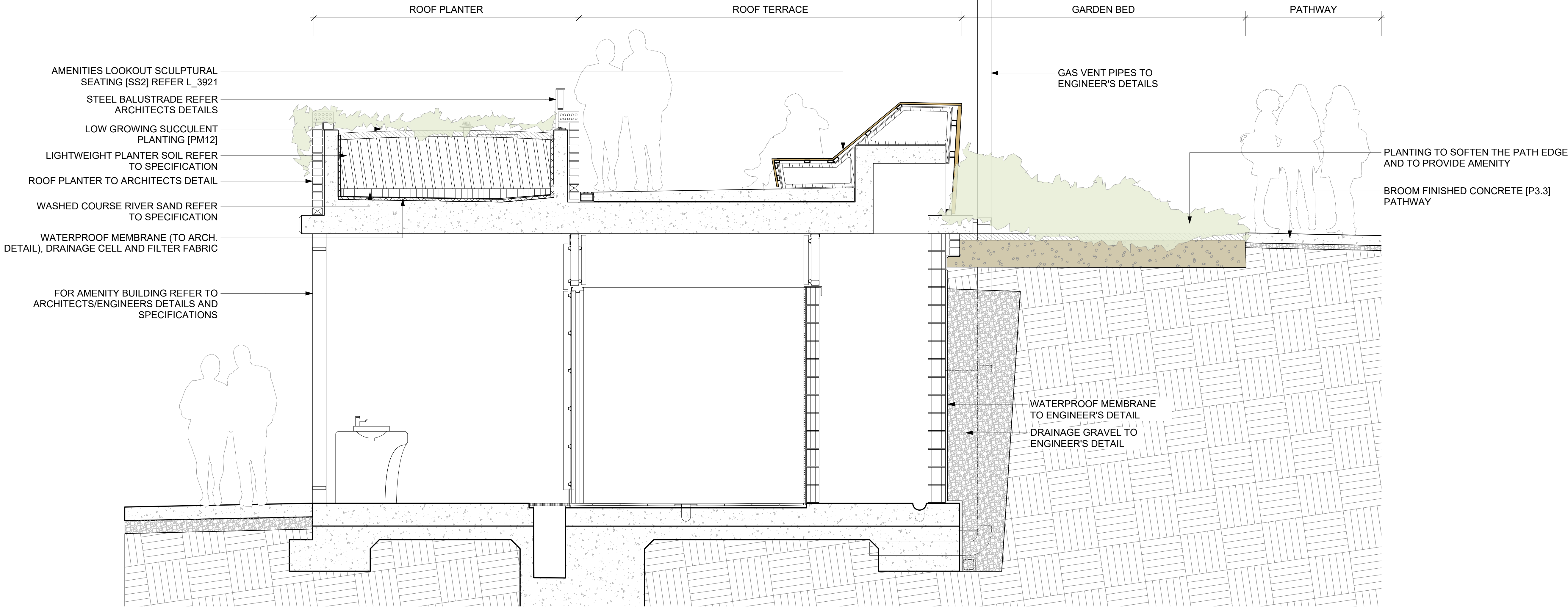
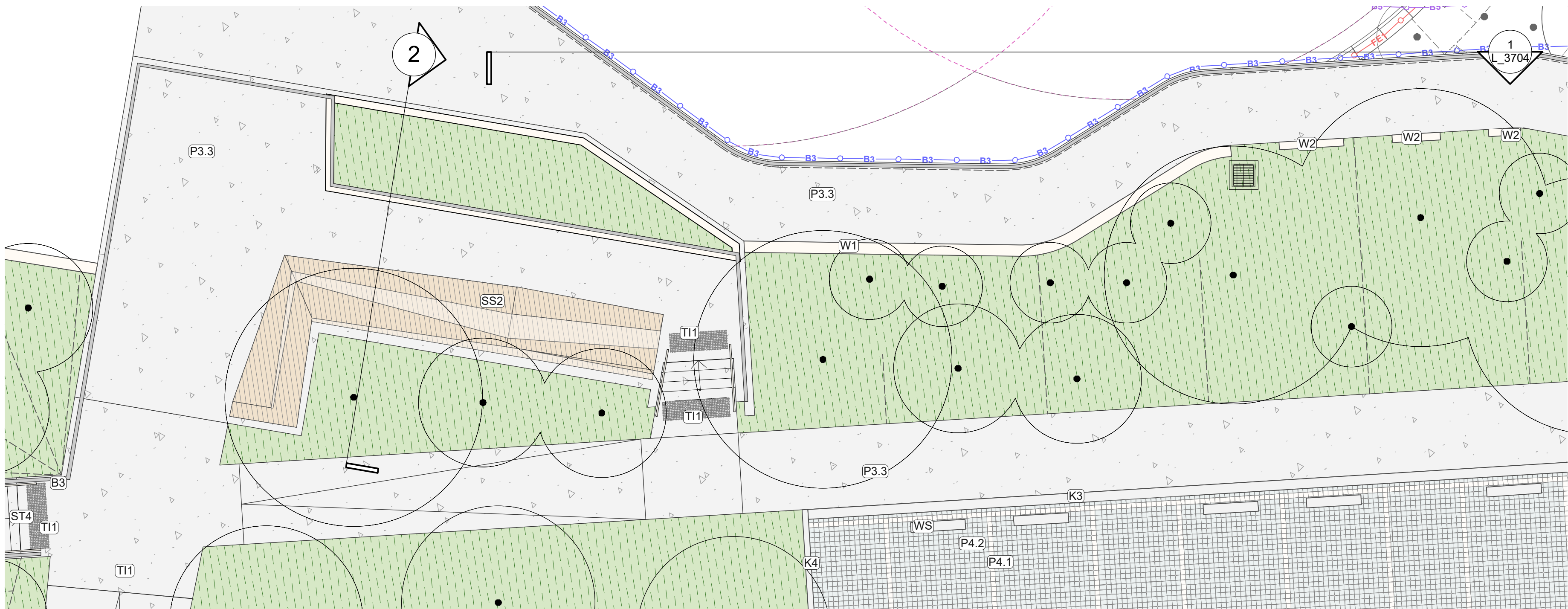

NOTE:
VERIFY ALL DIMENSIONS ON SITE BEFORE COMMENCING WORK. REPORT ALL DISCREPANCIES TO
LANDSCAPE ARCHITECT PRIOR TO CONSTRUCTION. FIGURED DIMENSIONS TO BE TAKEN IN
PREFERENCE TO SCALED DRAWINGS. DRAWINGS MADE TO LARGER SCALES AND THOSE SHOWING
PARTICULAR PARTS OF THE WORKS SHALL TAKE PRECEDENCE OVER DRAWINGS MADE TO SMALLER
SCALE AND THOSE FOR GENERAL PURPOSES. ALL WORK IS TO CONFORM TO RELEVANT AUSTRALIAN
STANDARDS AND OTHER CODES AS APPLICABLE, TOGETHER WITH OTHER AUTHORITIES
REQUIREMENTS AND REGULATIONS. DESIGN DRAWINGS BY OTHER DISCIPLINES HAVE BEEN INCLUDED
FOR COORDINATION ONLY. THIS DRAWING AND DESIGN IS SUBJECT TO COPYRIGHT AND MAY NOT BE
REPRODUCED WITHOUT PRIOR WRITTEN CONSENT. IF IN DOUBT, ASK.

CC FOR TENDER

ISSUE	DESCRIPTION	BY	APPD	DATE
1	CC FOR TENDER	TC	HD	25/10/19

NORTH / SCALE
Scale AS SHOWN

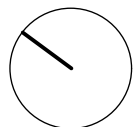

PROJECT TEAM

PROJECT MANAGEMENT
APP CORPORATION
Level 7, 116 Miller St North Sydney NSW 2060
Telephone : (02) 9957 6211

ENGINEERING
CALIBRE GROUP
Level 2, 2 Burbank Place, Norwest Business Park, Baulkham Hills, NSW 2153
Telephone : (02) 8808 9000

ADVISIAN
Level 16, 141 Walker St | North Sydney NSW 2060
Telephone : (02) 9495 0500

ARCHITECT
KENNEDY ASSOCIATES ARCHITECTS
Level 3/1 Booth Street | Annandale NSW 2038
Telephone : (02) 9557 6466

LANDSCAPE ARCHITECT

context

Context Landscape Design Pty Ltd
Level 2, 52-58 William Street, East Sydney NSW 2011
PO Box 4866 Sydney South NSW 1235
T. 61 2 8244 8900 F. 61 2 8244 8988
E. context@context.net.au W. www.context.net.au
ABN: 14 093 350 719

CLIENT NAME

LANDCOM

PROJECT

WENTWORTH POINT PENINSULA PARK
RIDGE ROAD

WENTWORTH POINT NSW 2127

DRAWING TITLE

DETAILS - AMENITIES BLOCK 1 OF 3

CREATED	DATE	CHECKED	PROJECT STAGE	SHEET SIZE
JK	23/06/17	HD	CC	A1
PROJECT NUMBER	DRAWING NUMBER	ISSUE		
18527	L_3901	1		

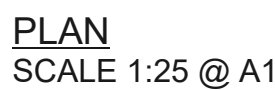

**CITY OF
PARRAMATTA**

DEVELOPMENT CONSENT
DA/875/2017/A
24/11/2020
RESPONSIBLE OFFICER: Katherine Lafferty

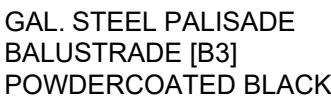

FIXING TO ENGINEER'S DETAIL.

BROOM FINISHED
CONCRETE [P3]

1 PALISADE BALUSTRADE [B3] DETAIL
SCALE: 1:10

2 PALISADE BALUSTRADE [B3] DETAIL
SCALE: 1:10

NOTE: VERIFY ALL DIMENSIONS ON SITE BEFORE COMMENCING WORK. REPORT ALL DISCREPANCIES TO LANDSCAPE ARCHITECT PRIOR TO CONSTRUCTION. FIGURED DIMENSIONS TO BE TAKEN IN PREFERENCE TO SCALED DRAWINGS. DRAWINGS MADE TO LARGER SCALES AND THOSE SHOWING DIMENSIONS TO SMALLER SCALES ARE TO BE USED ONLY FOR REFERENCE. ALL DRAWINGS AND DIMENSIONS TO SMALLER SCALE AND THOSE FOR GENERAL PURPOSES, ALL WORK IS TO CONFORM TO RELEVANT AUSTRALIAN STANDARDS AND OTHER CODES AS APPLICABLE, TOGETHER WITH OTHER AUTHORITIES' REQUIREMENTS AND REGULATIONS. DESIGN DRAWINGS BY OTHER DISCIPLINES HAVE BEEN INCLUDED FOR INFORMATION ONLY. THIS DRAWING AND DESIGN IS SUBJECT TO COPYRIGHT AND MAY NOT BE REPRODUCED WITHOUT PRIOR WRITTEN CONSENT. IF IN DOUBT, ASK.

CC FOR TENDER

[illegible]

NORTH / SCALE
Scale AS SHOWN

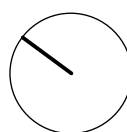

PROJECT TEAM

PROJECT MANAGEMENT

APP CORPORATION
Level 7, 116 Miller St North Sydney NSW 2060
Telephone : (02) 9957 6211

ENGINEERING

CALIBRE GROUP
Level 2, 2 Burbank Place, Norwest Business Park, Baulkham Hills, NSW 215
Telephone : (02) 8808 5000

MARINE ENGINEERING

ADVISIAN

Level 16, 141 Walker St | North Sydney NSW 2060
Telephone : (02) 9495 0500

ARCHITECT

KENNEDY ASSOCIATES ARCHITECTS
Level 3/1 Booth Street | Annandale NSW 2038
Telephone : (02) 9557 6466

LANDSCAPE ARCHITECT

context

Context Landscape Design Pty Ltd
Level 2, 52-58 William Street, East Sydney NSW 2011
PO Box A866 Sydney South NSW 1235
T. 61 2 8244 8900 F. 61 2 8244 8988
E. context@context.net.au W. www.context.net.au
ABN: 14 093 350 719

CLIENT NAME

LANDCOM

PROJECT
WENTWORTH POINT PENINSULA PARK
RIDGE ROAD

WENTWORTH POINT NSW 2127

DRAWING TITLE
DETAILS - AMENITIES BLOCK 2 OF 3

CREATED JK	DATE 23/06/17	CHECKED HD	PROJECT STAGE CC	SHEET SIZE A1
PROJECT NUMBER 18527			DRAWING NUMBER L 3902	ISSUE 1



PLAN
SCALE 1:25 @ A1

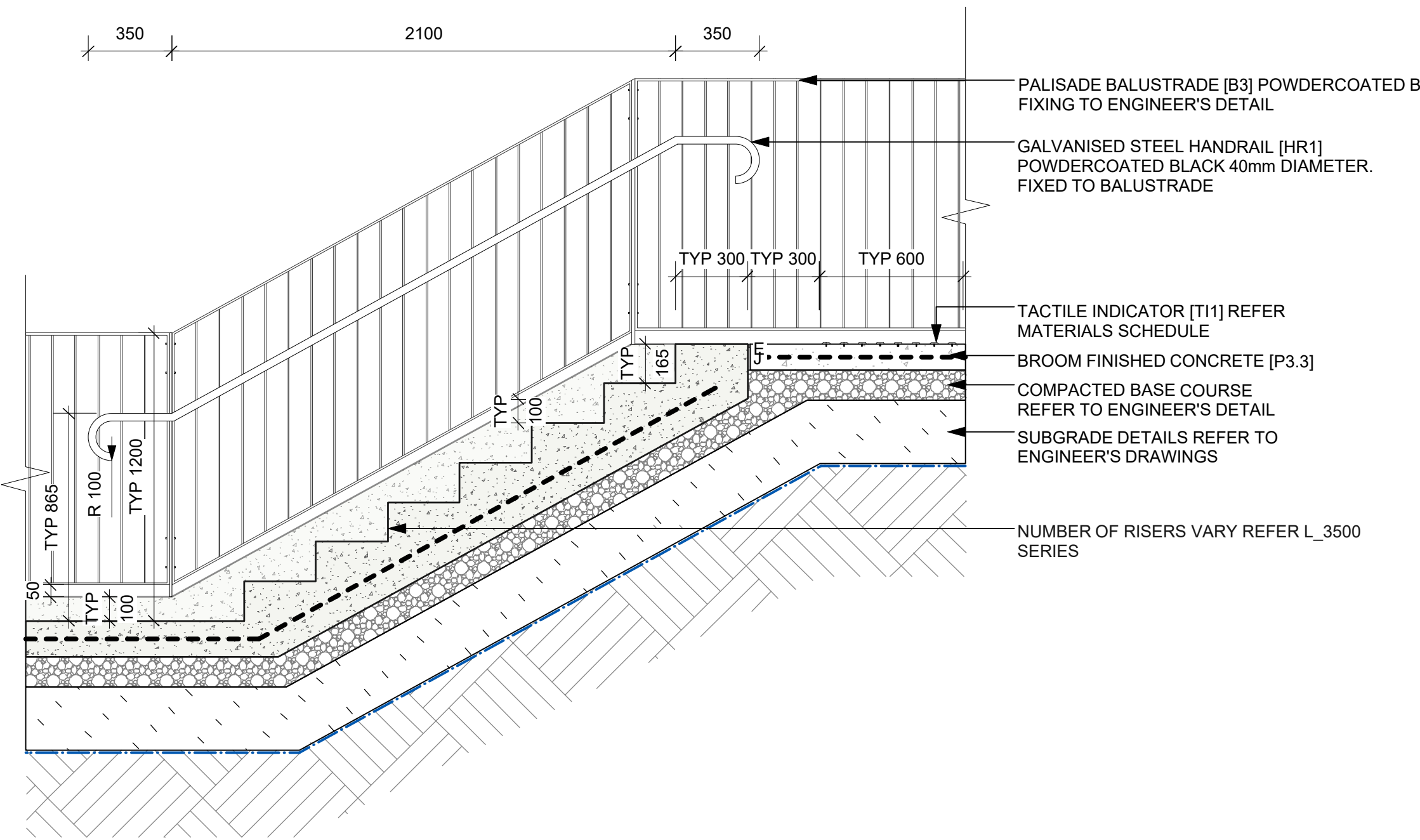

1 CONCRETE STAIR [ST4] DETAIL
SCALE: 1:20

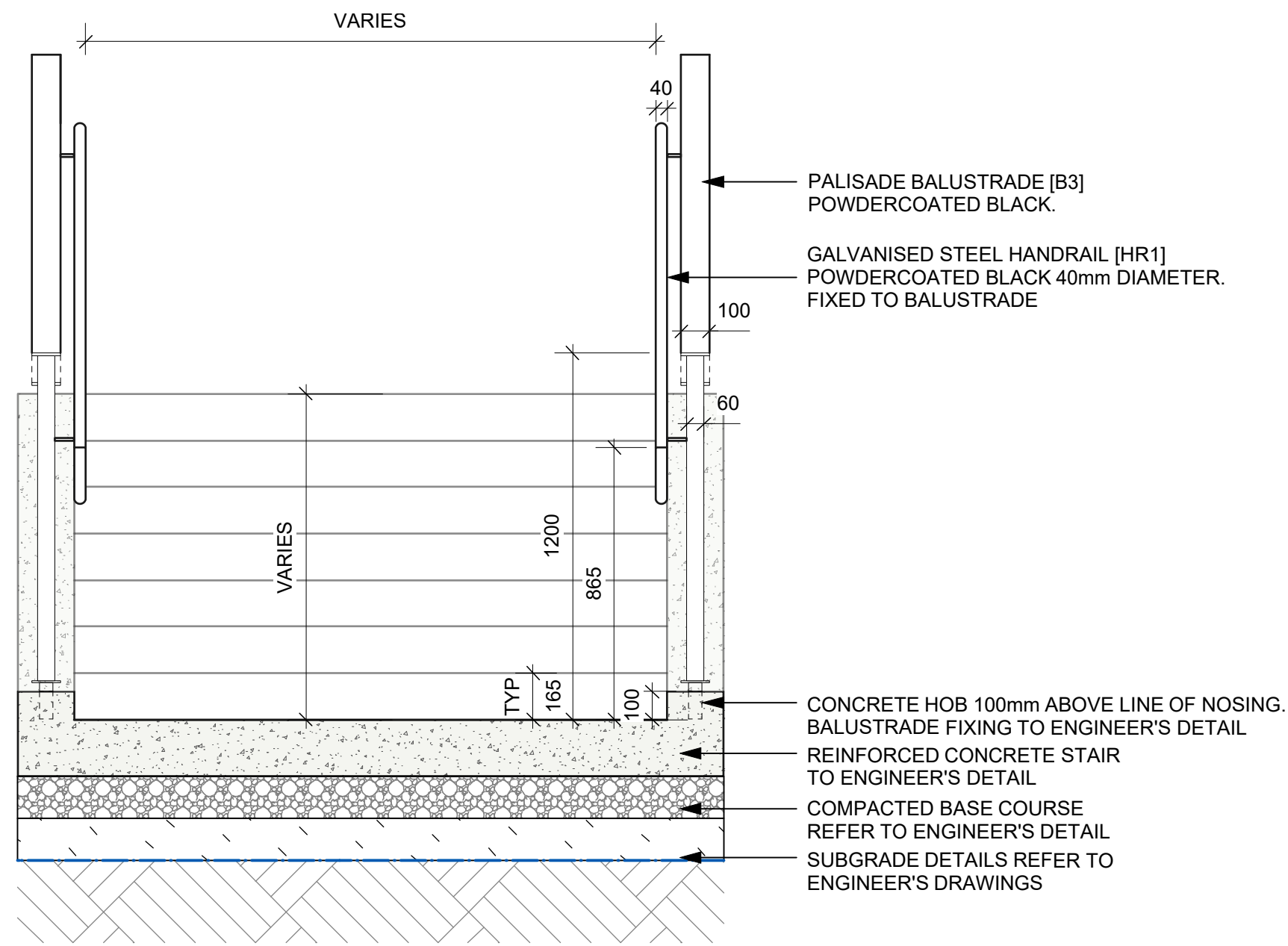

2 CONCRETE STAIR [ST4] DETAIL
SCALE: 1:20

NOTE:
VERIFY ALL DIMENSIONS ON SITE BEFORE COMMENCING WORK. REPORT ALL DISCREPANCIES TO LANDSCAPE ARCHITECT PRIOR TO CONSTRUCTION. FIGURED DIMENSIONS TO BE TAKEN IN PREFERENCE TO SCALED DRAWINGS. DRAWINGS MADE TO LARGER SCALES AND THOSE SHOWING PARTICULAR PARTS OF THE WORKS SHALL TAKE PRECEDENCE OVER DRAWINGS MADE TO SMALLER SCALES AND THOSE FOR GENERAL PURPOSES. ALL WORK IS TO CONFORM TO RELEVANT AUSTRALIAN STANDARDS AND OTHER CODES AS APPLICABLE, TOGETHER WITH OTHER AUTHORITY REQUIREMENTS AND REGULATIONS. DESIGN DRAWINGS BY OTHER DISCIPLINES HAVE BEEN INCLUDED FOR COORDINATION ONLY. THIS DRAWING AND DESIGN IS SUBJECT TO COPYRIGHT AND MAY NOT BE REPRODUCED WITHOUT PRIOR WRITTEN CONSENT. IF IN DOUBT, ASK.

CC FOR TENDER

ISSUE	DESCRIPTION	BY	APPD	DATE
1	CC FOR TENDER	TC		25/10/19

NORTH / SCALE
Scale AS SHOWN

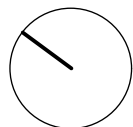

PROJECT TEAM

PROJECT MANAGEMENT
APP CORPORATION
Level 2, 2 Burbank Place, Norwest Business Park, Baulkham Hills, NSW 2153
Telephone : (02) 9557 6211

ENGINEERING
CALIBRE GROUP
Level 2, 2 Burbank Place, Norwest Business Park, Baulkham Hills, NSW 2153
Telephone : (02) 8808 9000

MACHINE ENGINEERING
ADVISIAN
Level 16, 141 Walker St | North Sydney NSW 2060
Telephone : (02) 9495 0500

ARCHITECT
KENNEDY ASSOCIATES ARCHITECTS
Level 3/1 Booth Street | Annandale NSW 2038
Telephone : (02) 9557 6466

LANDSCAPE ARCHITECT

context
Context Landscape Design Pty Ltd
Level 2, 52-58 William Street, East Sydney NSW 2011
PO Box A866 Sydney South NSW 1235
T: 61 2 8244 8900 F: 61 2 8244 8988
E: context@context.net.au W: www.context.net.au
ABN: 14 093 350 719

CLIENT NAME
LANDCOM

PROJECT
**WENTWORTH POINT PENINSULA PARK
RIDGE ROAD**

WENTWORTH POINT NSW 2127

DRAWING TITLE
DETAILS - AMENITIES BLOCK 3 OF 3

CREATED	DATE	CHECKED	PROJECT STAGE	SHEET SIZE
JK	23/06/17	HD	CC	A1
PROJECT NUMBER	DRAWING NUMBER	ISSUE		
18527	L_3903	1		

ARROWANELLY PARK, WENTWORTH POINT

ROAD AND DRAINAGE DESIGN



**CITY OF
PARRAMATTA**

DEVELOPMENT CONSENT APPROVED
DA/875/2017/A
24/11/2020
RESPONSIBLE OFFICER: Katherine Lafferty

FOR SECTION 4.55 SUBMISSION



LOCALITY PLAN
N.T.S.

Sheet List Table

No.	Drawing Title
GENERAL	
000	COVER SHEET
001	GENERAL LAYOUT PLAN
002	SHEET LAYOUT PLAN
003	GENERAL NOTES & LEGEND
SEDIMENT & EROSION CONTROL	
101	SOIL & WATER MANAGEMENT PLAN
102	SOIL & WATER MANAGEMENT NOTES & DETAILS
SITE REGRADING	
201	BULK EARTHWORKS PLAN SHEET 01 OF 02
202	BULK EARTHWORKS PLAN SHEET 02 OF 02
203	BULK EARTHWORKS SITE SECTIONS A & B
204	BULK EARTHWORKS SITE SECTIONS C & D
ENGINEERING PLAN	
301	ENGINEERING PLAN SHEET 01 OF 02
302	ENGINEERING PLAN SHEET 02 OF 02
ROAD LONGITUDINAL SECTIONS	
401	RIDGE ROAD LONGITUDINAL SECTION
402	RIDGE ROAD TYPICAL CROSS SECTIONS
BASIN	
801	BASIN PLAN

CLIENT:

LGA CITY OF PARRAMATTA
DA: DA-40/2015 (AUBURN COUNCIL)
LOTS 202, 203 & 204 D.P. 1216628



ARROWANELLY PARK, WENTWORTH POINT
ROAD AND DRAINAGE DESIGN



**CITY OF
PARRAMATTA**

APPROVED

DEVELOPMENT CONSENT

DA/875/2017/A

24/11/2020

RESPONSIBLE OFFICER: Katherine Lafferty

AMENDMENTS	AMENDMENT DETAILS					
	FIRST ISSUE	DESIGN	DRAWN	CHECK	APPD.	DATE
1	AS	BY	MC	BH	07/09/2018	
2	SJ	BY	MC	RS	09/10/2018	ISSUED FOR SECTION 4.55 SUBMISSION
3	SJ	VK	EF	BH	09/10/2019	ISSUED FOR SECTION 4.55 SUBMISSION
4						
5						
6						
7						
8						
9						
10						

**FOR
SECTION 4.55 SUBMISSION**

AUTHORISED FOR ISSUE:
BASEM HAMDEN
MIEAust. BE (Civil)

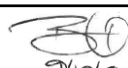
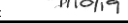
SIGN: 
DATE: 

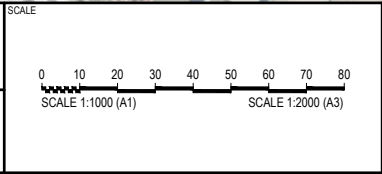

**ARROWANELLY PARK,
WENTWORTH POINT
ROAD AND DRAINAGE DESIGN**

DISCLAIMER
ALL DIMENSIONS TO BE CHECKED ON SITE BY CONTRACTOR PRIOR TO
CONSTRUCTION. USE WRITTEN DIMENSIONS ONLY, DO NOT SCALE. NOT
FOR CONSTRUCTION UNLESS STAMPED BY CERTIFYING AUTHORITY

DRAWING TITLE			
GENERAL LAYOUT PLAN			
PROJECT No.	DRAWING No.	STAGE	REVISION
18-000416	001	----	2

FILE: I:\PARRAMATTA\PROJECTS\18-000416 - BURROWAY CIVIL UTILITIES\SCHEMATIC\18-000416.DWG LAST SAVED BY: NISHIKAWA

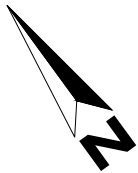

**CITY OF
PARRAMATTA**

DEVELOPMENT CONSENT APPROVED
DA/875/2017/A
24/11/2020
RESPONSIBLE OFFICER: Katherine Lafferty

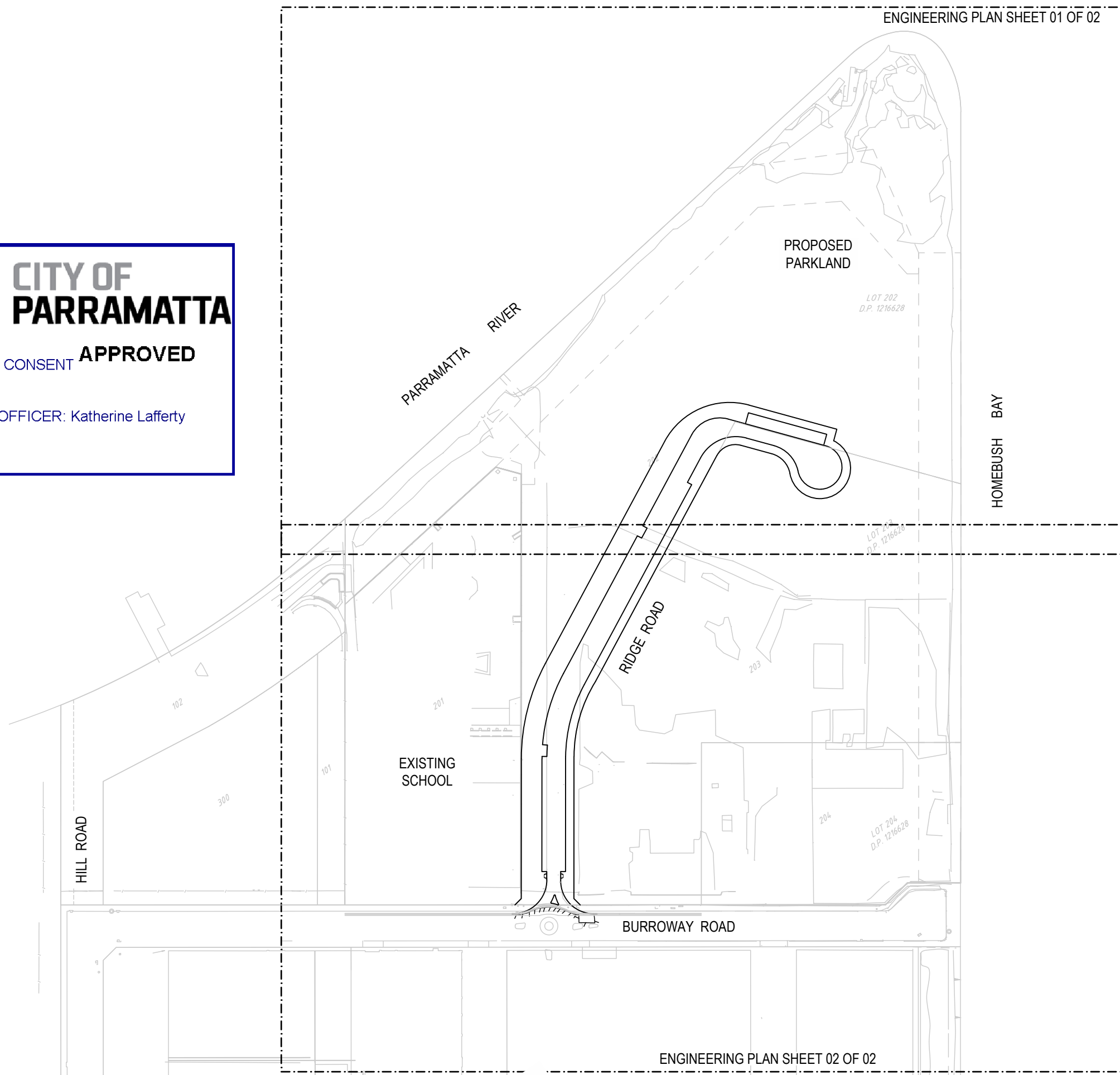

FIRST ISSUE	DESIGN	DRAWN	CHECK	APPD.	DATE	AMENDMENT DETAILS
	AS	BY	MC	BH	07/09/2018	
1	SJ	BY	MC	RS	09/10/2018	ISSUED FOR SECTION 4.55 SUBMISSION
2	SJ	VK	EF	BH	09/10/2019	ISSUED FOR SECTION 4.55 SUBMISSION

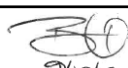
FOR SECTION 4.55 SUBMISSION	
AUTHORISED FOR ISSUE:	
BASEM HAMDEN MIE Aust. BE (Civil)	SIGN:  DATE: 21/01/19

SCALE	
0 10 20 30 40 50 60 70 80 SCALE 1:1000 (A1)	SCALE 1:2000 (A3)

CLIENT

PROJECT
 © 2018 calibregroup.com

ARROWANELLY PARK, WENTWORTH POINT ROAD AND DRAINAGE DESIGN			
DISCLAIMER ALL DIMENSIONS TO BE CHECKED ON SITE BY CONTRACTOR PRIOR TO CONSTRUCTION. USE WRITTEN DIMENSIONS ONLY, DO NOT SCALE. NOT FOR CONSTRUCTION UNLESS STAMPED BY CERTIFYING AUTHORITY			

DRAWING TITLE SHEET LAYOUT PLAN			
PROJECT No. 18-000416	DRAWING No. 002	STAGE ----	REVISION 2

FILE: I:\STANDARD PROJECTS\18-000416 - BURROWAY CIVIL UTILITIES\WSP\DWG\18-000416_1.DWG LAST SAVED BY: NISHIKAWA

GENERAL NOTES

GENERAL

- G1. ALL WORK TO BE CARRIED OUT IN ACCORDANCE WITH CITY OF PARRAMATTA ENGINEERING DESIGN AND ENGINEERING CONSTRUCTION SPECIFICATIONS AND TO THE REQUIREMENTS OF THE CERTIFYING AUTHORITY.
- G2. INSPECTIONS BY CERTIFYING AUTHORITY ARE REQUIRED AT THE FOLLOWING STAGES AND THE WORKS APPROVED PRIOR TO CONTINUANCE OF ANY FUTURE WORK:
- (A) FOLLOWING INSTALLATION OF EROSION AND SEDIMENT CONTROL STRUCTURES/MEASURES.
- (B) PRIOR TO BACKFILLING PIPELINES, SUBSOIL DRAINS AND DAMS.
- (C) PRIOR TO CASTING OF PITS AND OTHER CONCRETE STRUCTURES, INCLUDING KERB AND GUTTER BUT FOLLOWING PLACEMENT OF FOOTINGS, FORMWORK, AND REINFORCEMENT.
- (D) PRIOR TO PLACEMENT OF SUB BASE AND ALL SUBSEQUENT PAVEMENT LAYERS, A PROOF ROLLER TEST OF EACH PAVEMENT LAYER IS REQUIRED.
- (E) FORMWORKS PRIOR TO POURING CONCRETE IN PARKING AREA FOR FOOTPATH CROSSING AND OTHER ASSOCIATED WORK.
- (F) PRIOR TO BACKFILLING PUBLIC UTILITY CROSSINGS IN ROAD RESERVES.
- (G) FINAL INSPECTIONS AFTER ALL WORKS ARE COMPLETED AND 'WORKS AS EXECUTED' PLANS HAVE BEEN SUBMITTED TO COUNCIL.
- G3. NO TREES ARE TO BE REMOVED UNLESS APPROVAL IS GRANTED BY COUNCIL'S LANDSCAPE COMPLIANCE OFFICER OR AS AUTHORISED BY DEVELOPMENT CONSENT.
- G4. MAKE SMOOTH JUNCTIONS WITH EXISTING WORKS.
- G5. NO WORK IS TO BE CARRIED OUT ON COUNCIL PROPERTY OR ADJOINING PROPERTIES WITHOUT THE WRITTEN PERMISSION FROM THE OWNER/S.
- G6. VEHICULAR ACCESS AND ALL UTILITIES/SERVICES ARE TO BE MAINTAINED AT ALL TIMES TO ADJOINING PROPERTIES AFFECTED BY CONSTRUCTION.
- G7. ALL RUBBISH, BUILDINGS, SHEDS AND FENCES TO BE REMOVED TO SATISFACTION OF COUNCIL'S ENGINEER.
- G8. COUNCIL ENGINEERS HAVE DISCRETION TO VARY, AS CONSIDERED NECESSARY, THE ENGINEERING REQUIREMENTS IN RESPECT OF A PARTICULAR SUBDIVISION OR DEVELOPMENT HAVING REGARD TO THE SITE CONTEXT.

EARTHWORKS

- E1. EARTHWORKS ARE TO BE CARRIED OUT TO THE SATISFACTION OF THE COUNCIL. UNSUITABLE MATERIALS ARE TO BE REMOVED FROM ROADS AND LOTS PRIOR TO FILLING. THE CONTRACTOR IS TO ARRANGE AND MAKE AVAILABLE COMPACTION TESTING RESULTS FOR ALL AREAS THAT CONTAIN FILL IN EXCESS OF 200mm.
- E2. COMPACTION OF EARTHWORKS SHALL CONTINUE UNTIL A DRY DENSITY RATIO OF 95% FOR SITE FILLING AND 100% FOR ROAD PAVEMENT SUBGRADES HAS BEEN ACHIEVED IN ACCORDANCE WITH TEST METHOD AS1289.5.3.1 OR AS.1289.5.1.1. THE CONTROL TESTING OF EARTHWORKS SHALL BE IN ACCORDANCE WITH THE GUIDELINES IN AS3798 'GUIDELINES ON EARTHWORKS FOR COMMERCIAL AND RESIDENTIAL DEVELOPMENTS'. WHERE IT IS PROPOSED TO USE TEST METHOD AS1289.5.8.1 TO DETERMINE THE FIELD DENSITY, A SAND REPLACEMENT METHOD SHALL BE USED TO CONFIRM THE RESULTS.
- E3. THE SUITABLE QUALIFIED GEOTECHNICAL ENGINEER, SHALL HAVE A LEVEL 1 RESPONSIBILITY FOR ALL FILLING AS DEFINED IN APPENDIX B AS3798 'GUIDELINES ON EARTHWORKS FOR COMMERCIAL AND RESIDENTIAL DEVELOPMENTS', AND AT THE END OF THE WORKS SHALL CONFIRM THE EARTHWORKS COMPLY WITH THE REQUIREMENTS OF THE SPECIFICATION AND DRAWINGS BY WRITTEN NOTIFICATION.
- E4. IN AREAS TO BE FILLED WHERE THE SLOPE OF THE NATURAL SURFACE EXCEEDS 1(V):4(H), BENCHES ARE TO BE CUT TO PREVENT SLIPPING OF THE PLACED FILL MATERIAL AS REQUIRED BY THE COUNCIL.
- E5. ALL BATTERS ARE TO BE SCARIFIED TO A DEPTH OF 50mm TO ASSIST WITH ADHESION OF TOP SOIL TO BATTER FACE.
- E6. PROVIDE MINIMUM 150mm AND MAXIMUM 300mm TOPSOIL ON FOOTPATHS, FILLED AREAS AND ALL OTHER AREAS DISTURBED DURING CONSTRUCTION. TOPSOILED AREAS TO BE STABILISED WITH APPROVED VEGETATION A MAXIMUM OF 14 DAYS AFTER TOPSOILING AND ARE TO BE WATERED TO ENSURE GERMINATION.
- E7. THE CONTRACTOR SHALL CONTROL SEDIMENTATION, EROSION AND POLLUTION DURING CONSTRUCTION IN ACCORDANCE WITH THE REQUIREMENTS OF THE CURRENT EDITION OF 'MANAGING URBAN STORMWATER: SOILS AND CONSTRUCTION' PRODUCED BY LANDCOM.
- E8. A MINIMUM 1m WIDE, CONTINUOUS STRIP OF COUCH GRASS SHALL BE PLACED BEHIND THE BACK OF ALL KERBS & OTHER CONCRETE STRUCTURES IMMEDIATELY AFTER THE COMPLETION OF THE FOOTPATH GRADING OR OTHER ELEMENTS AS APPLICABLE, AND SHALL BE MAINTAINED AND REPLACED AS REQUIRED DURING THE CONSTRUCTION MAINTENANCE PERIOD.

CALIBRE GENERAL

- CG1. SURVEY SOURCED FROM:
-SURVEYOR: CRAIG & RHODES
-D.T.M.: 077-18G T01 00.dwg SURVEY DATED 27/08/2018
-BOUNDARY: 077-18G T01 00.dwg DATED 27/08/2018
- CG2. CONTRACTOR IS TO ENSURE THAT ALL WORKS ASSOCIATED WITH PROPERTY BOUNDARIES ARE TO BE SET OUT OR VERIFIED BY A REGISTERED SURVEYOR

ROADWORKS

- R1. SUBGRADES AND SUB BASES ARE TO BE COMPACTED IN ACCORDANCE WITH COUNCIL'S CONSTRUCTION SPECIFICATION.
- R2. SUBSOIL DRAINS TO BE PROVIDED ON BOTH SIDES OF ROADS (EXCEPT WHERE THERE IS STORMWATER DRAINAGE).
- R3. LIPLESS PERAMBULATOR CROSSINGS ARE TO BE PROVIDED IN ALL KERB RETURNS AND WHERE REQUIRED BY COUNCIL.
- R4. SERVICE CONDUITS TO BE PLACED AS DIRECTED BY ALL PUBLIC UTILITY AUTHORITIES INCLUDING AUSGRID, NBNCO AND SYDNEY WATER
- R5. PROPOSED UTILITIES AND SERVICES CROSSING EXISTING ROADS SHALL BE PROVIDED FOR USING A TRENCHLESS TECHNIQUE SO AS NOT TO DAMAGE THE EXISTING SURFACE. ALL SERVICE CONDUITS UNDER ROADS MUST BE LAID TO A MINIMUM DEPTH OF 750mm.
- R8. SIGNPOSTING AND LINE MARKING SHALL CONFORM TO AS1742.2 'TRAFFIC CONTROL DEVICES FOR GENERAL USE'. RAISED RETRO-REFLECTIVE PAVEMENT MARKERS TO CONFORM TO AS1906 'RETRO-REFLECTIVE MATERIALS AND DEVICES FOR ROAD TRAFFIC CONTROL PURPOSES'. ALL APRONS AND KERB FACE ON CENTRAL ISLANDS OF ROUNDABOUTS AND ALL OTHER ISLANDS TO BE DELINEATED BY REFLECTIVE WHITE MARKING. INSTALLATION SHALL OCCUR IN ACCORDANCE WITH THE PLAN APPROVED BY THE LOCAL TRAFFIC COMMITTEE.
- R9. STREET SIGNS TO COUNCIL STANDARD MUST BE INSTALLED BY THE CONTRACTOR.

STORMWATER

- S1. ALL PIPES TO BE SPIGOT AND SOCKET, RUBBER RING JOINTED.
- S2. ALL LONGITUDINAL PIPELINES IN ROADS MUST BE LOCATED UNDER KERB AND GUTTER AND BE BACKFILLED WITH APPROVED GRANULAR MATERIAL UNLESS OTHERWISE APPROVED BY THE COUNCIL ENGINEER.
- S3. DRAINAGE LINES MUST BE BACKFILLED WITH APPROVED GRANULAR MATERIAL IN TRAFFICABLE AREAS. THREE (3) METRES OF SUBSOIL DRAINAGE WRAPPED IN GEOTEXTILE STOCKING MUST BE PROVIDED TO ALL DOWNSTREAM PITS.
- S4. ALL GULLY PITS TO COUNCIL'S STANDARD AND LINTELS CENTRALLY PLACED AT SAG PITS.
- S5. ALL PITS MUST BE BENCHED AND STREAMLINED. PROVIDE SL72 REINFORCEMENT AND GALVANISED STEP IRONS IN ALL PITS OVER 1.2-METRES DEEP AS MEASURED FROM THE TOP OF GRATE TO THE INVERT OF THE PIT.
- S6. CONCRETE IS TO HAVE MINIMUM COMPRESSIVE STRENGTH OF 32MPa AT 28-DAYS UNLESS OTHERWISE APPROVED BY THE COUNCIL ENGINEER.
- S7. ADEQUATE PROVISION IS TO BE MADE TO PREVENT SCOURING AND SEDIMENTATION FOR ALL DRAINAGE WORKS IN ACCORDANCE WITH COUNCIL'S REQUIREMENTS.
- S8. PIT LINTELS ARE TO BE STENCILLED WITH APPLICABLE DISTINCTION STENCIL AVAILABLE FROM COUNCIL.
- S9. CATCH DRAINS MUST BE CONSTRUCTED AS REQUIRED BY THE APPROVED PLANS OR THE PRINCIPAL CERTIFYING AUTHORITY.
- S10. SOIL AND WATER MANAGEMENT PLANS ARE TO BE PREPARED FOR ALL DISTURBED SITES AND ADHERED TO AT ALL TIMES DURING THE CONSTRUCTION AND MAINTENANCE PERIODS.

DIGITAL MODELS CREATED BY CALIBRE UNDER THIS COMMISSION ARE CREATED FOR THE PURPOSE OF THE PREPARATION OF DRAWINGS AND ESTIMATES OF QUANTITIES. INFORMATION CONTAINED IN THE DRAWINGS TAKES PRECEDENCE OVER THE DIGITAL MODEL UPON WHICH IT WAS BASED. USE OF DIGITAL MODELS, CREATED BY CALIBRE, BY OTHER PARTIES TO SET OUT WORKS OR FOR OTHER REASONS IS DONE ENTIRELY AT THE RISK OF THE PARTY SO USING THE DIGITAL MODEL



CITY OF
PARRAMATTA

DEVELOPMENT CONSENT **APPROVED**
DA/875/2017/A
24/11/2020
RESPONSIBLE OFFICER: Katherine Lafferty



LEGEND

DESCRIPTION	PROPOSED	EXISTING	FUTURE
STORMWATER PIPELINE			
STORMWATER DRAINAGE PITS			
DRAINAGE LINE No. 3 DRAINAGE PIT No. 10			
CONCRETE HEADWALL			
SUBSOIL DRAIN			
150mm KERB AND GUTTER			
ROLL KERB AND GUTTER			
KERB ONLY			
EDGE STRIP			
MOUNTABLE KERB			
DISH CROSSING			
VEHICULAR CROSSING			
PEDESTRIAN RAMP			
EDGE OF BITUMEN			
ROAD PAVEMENT			
BENCHMARK			
BATTERS			
CONCRETE PATHWAY			
CONTOURS			
SITE REGRADING AREA			
SERVICE LINES SEWER, GAS, WATER, ELECTRICITY, RECYCLED WATER			
COMMUNICATION LINES TELSTRA, FIBRE OPTIC, NBN			
OVER HEAD LINES AND POLES			
SERVICE PITS TELECOM PIT, ACCESS CHAMBER, HYDRANT, STOP VALVE, AIR VALVE			
LIMIT OF ROAD CONSTRUCTION			
LIMIT OF STAGE			
FENCE POST AND RAIL FENCE SECURITY FENCE			
LOT NUMBERS			
TREES TO RETAIN WITHIN SITE TREES TO REMOVED WITHIN SITE			
RETAINING WALL			
ROCK WALL			

FILE: I:\STANDARD PROJECTS\18-000416 - BURROUWAY CIVIL UTILITIES\1806 MODEL\AUTOCAD\DWG\18-000416_18-000416.dwg LAST SAVED BY: VISHAL KARNI

FIRST ISSUE	DESIGN	DRAWN	CHECK	APPD.	DATE	AMENDMENT DETAILS
1	AS	BY	MC	BH	07/09/2018	
2	SJ	BY	MC	RS	09/10/2018	ISSUED FOR SECTION 4.55 SUBMISSION
3	SJ	VK	EF	BH	09/10/2019	ISSUED FOR SECTION 4.55 SUBMISSION

STATUS	FOR
	SECTION 4.55 SUBMISSION
AUTHORISED FOR ISSUE:	
BASEM HAMDEN MIEAust. BE (Civil)	SIGN:
DATE: 21/10/19	

SCALE	CLIENT

PROJECT	DRAWING TITLE
	ARROWANELLY PARK, WENTWORTH POINT ROAD AND DRAINAGE DESIGN

DRAWING TITLE	PROJECT No.	DRAWING No.	STAGE	REVISION
	18-000416	003	----	2

DISCLAIMER ALL DIMENSIONS TO BE CHECKED ON SITE BY CONTRACTOR PRIOR TO CONSTRUCTION. USE WRITTEN DIMENSIONS ONLY, DO NOT SCALE. NOT FOR CONSTRUCTION UNLESS STAMPED BY CERTIFYING AUTHORITY
--

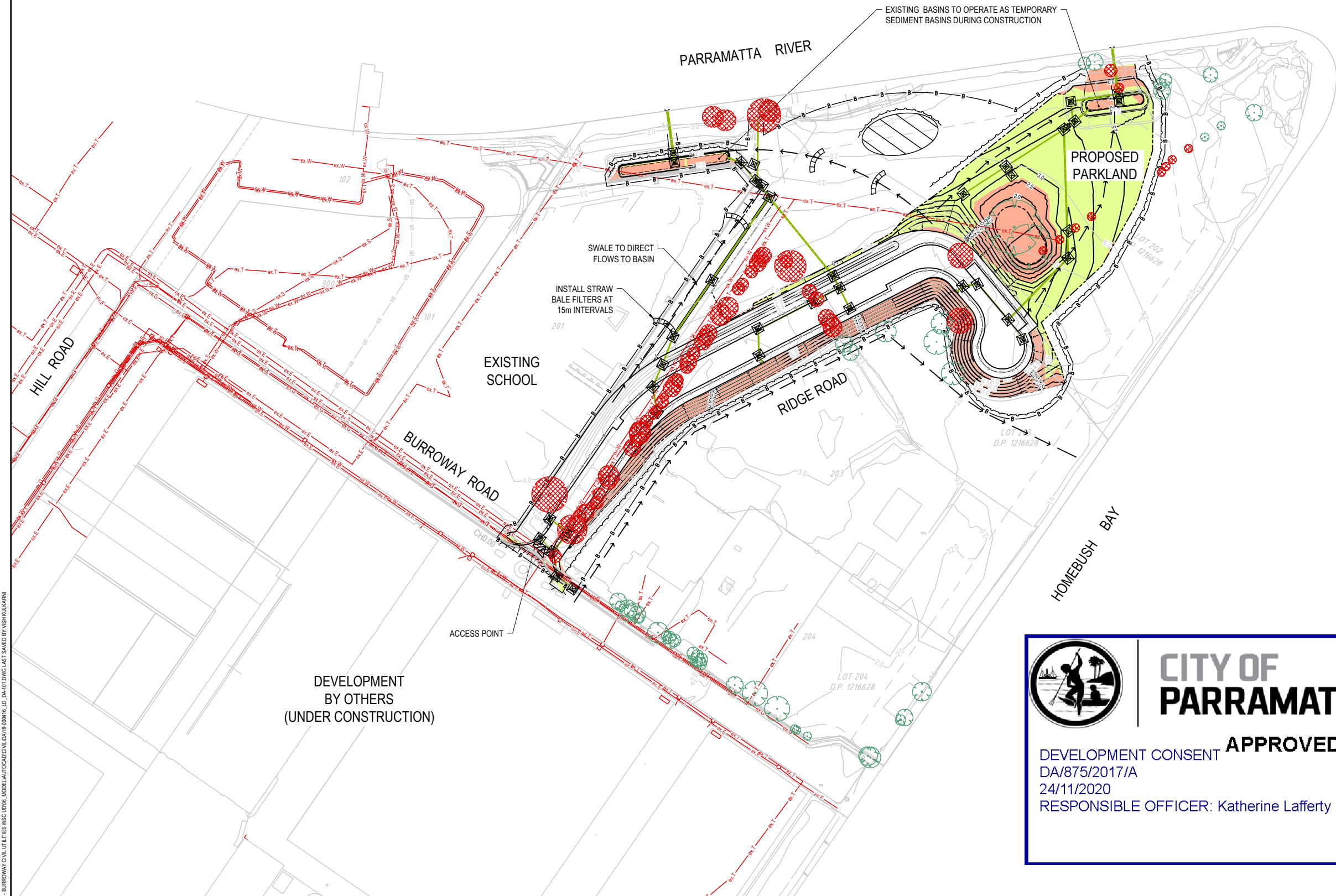

LEGEND	
	SEDIMENT FENCE (SD 6-8)
	BARRIER FENCE
	CATCH DRAIN/ DIVERSION BANK (SD 5-5)
	STABILISED ACCESS POINT
	GEOTEXTILE INLET FILTER (SD 6-12) DURING CONSTRUCTION. MESH & GRAVEL INLET FILTER (SD 6-11) AFTER CONSTRUCTION
	STRAW BALE FILTER (SD 6-7)
	LEVEL SPREADER (SD 5-6)
	EXISTING CONTOUR (ORIGINAL NATURAL SURFACE)
	PROPOSED CONTOUR
	CUT AREA
	FILL AREA
	TREES TO REMAIN
	TREES TO REMOVE
	POSSIBLE STOCKPILE LOCATIONS (SD 4-1)



**CITY OF
PARRAMATTA**

APPROVED

DEVELOPMENT CONSENT
DA/875/2017/A
24/11/2020
RESPONSIBLE OFFICER: Katherine Lafferty

FIRST ISSUE	DESIGN	DRAWN	CHECK	APPD.	DATE	AMENDMENT DETAILS
1	AS	BY	MC	BH	07/09/2018	
2	SJ	BY	MC	RS	09/10/2018	ISSUED FOR SECTION 4.55 SUBMISSION
3	SJ	VK	EF	BH	09/10/2019	ISSUED FOR SECTION 4.55 SUBMISSION

FOR SECTION 4.55 SUBMISSION	
AUTHORISED FOR ISSUE:	
BASEM HAMDEN MIEAust. BE (Civil)	SIGN: DATE: 21/01/19

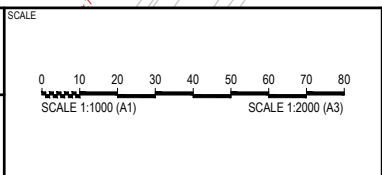

PROJECT	ARROWANELLY PARK, WENTWORTH POINT ROAD AND DRAINAGE DESIGN
DISCLAIMER ALL DIMENSIONS TO BE CHECKED ON SITE BY CONTRACTOR PRIOR TO CONSTRUCTION. USE WRITTEN DIMENSIONS ONLY. DO NOT SCALE. <u>NOT</u> FOR CONSTRUCTION UNLESS STAMPED BY CERTIFYING AUTHORITY	

DRAWING TITLE			
SOIL & WATER MANAGEMENT PLAN			
PROJECT No.	DRAWING No.	STAGE	REVISION
18-000416	101	----	2

SEDIMENT & EROSION CONTROL NOTES

1. THE CONTRACTOR SHALL IMPLEMENT ALL SOIL EROSION AND SEDIMENT CONTROL MEASURES PRIOR TO THE COMMENCEMENT OF ANY WORKS BEING CARRIED OUT. ALL SOIL AND EROSION MEASURES SHALL BE MAINTAINED AND KEPT IN PLACE FOR THE FULL DURATION OF THE WORKS AND SHALL ONLY BE REMOVED AT FINAL STABILISATION OF THE WORKS. WHERE IT IS NECESSARY TO UNDERTAKE STRIPPING IN ORDER TO CONSTRUCT A SEDIMENT CONTROL DEVICE ONLY SUFFICIENT GROUND SHALL BE STRIPPED TO ALLOW CONSTRUCTION.
2. ALL SOIL EROSION AND SEDIMENT CONTROL MEASURES SHALL BE CONSTRUCTED AND MAINTAINED AS INDICATED ON THESE DRAWINGS. LOCATION AND EXTENT OF SOIL AND WATER MANAGEMENT DEVICES IS DIAGRAMMATIC ONLY AND THE ACTUAL REQUIREMENTS SHALL BE CONFIRMED ON SITE PRIOR TO COMMENCEMENT.
3. CONFORMITY WITH THIS PLAN SHALL IN NO WAY REDUCE THE RESPONSIBILITY OF THE CONTRACTOR TO PROTECT AGAINST WATER DAMAGE DURING THE COURSE OF THE CONTRACT. IT SHALL BE THE CONTRACTORS RESPONSIBILITY TO ENSURE THAT ANY NECESSARY CONTROL IS IN PLACE EVEN THOUGH SUCH CONTROL MAY NOT BE SHOWN ON THE PLAN.
4. THE CONTRACTOR SHALL INFORM ALL SUBCONTRACTORS AND ALL EMPLOYEES OF THEIR RESPONSIBILITIES IN MINIMISING THE POTENTIAL FOR SOIL EROSION AND POLLUTION TO DOWNSTREAM AREAS
5. APART FROM SEDIMENT BASINS, THE CONTRACTOR SHALL REGULARLY MAINTAIN SEDIMENT AND EROSION CONTROL STRUCTURES AND DESILT SUCH STRUCTURES PRIOR TO THE REDUCTION IN CAPACITY OF 30% DUE TO ACCUMULATED SEDIMENT. THE SEDIMENT SHALL BE DISPOSED OF ON SITE IN A MANNER APPROVED BY THE ENGINEER.
6. THE CONTRACTOR SHALL TEMPORARILY REHABILITATE WITHIN TEN (10) DAYS ANY DISTURBED AREAS PROVIDING A MINIMUM 60% COVER. FINAL REHABILITATION IS TO BE PROVIDED WITHIN A FURTHER 60 DAYS WITH A MINIMUM 70% COVER.
7. THE CONTRACTOR SHALL PROVIDE WATERING OF THE VEGETATED BATTERS FOR MAINTENANCE PERIOD. PLANT, MACHINERY AND VEHICLES SHALL NOT BE DRIVEN OVER GRASSED AREAS UNLESS ON AN APPROVED HAULAGE ROUTE.
8. ALL DRAINAGE WORKS SHALL BE CONSTRUCTED AND STABILISED AS QUICKLY AS POSSIBLE TO MINIMISE RISK OF EROSION.
9. SITE ACCESS SHALL BE RESTRICTED TO THE NOMINATED POINTS. THE CONTRACTOR SHALL PROVIDE STABILISED SITE ACCESS.
10. DUST AND SITE DISTURBANCE MUST BE KEPT TO A MINIMUM. DURING WINDY WEATHER, LARGE, UNPROTECTED AREAS MUST BE KEPT MOIST (NOT WET) BY SPRINKLING WITH WATER TO REDUCE WIND EROSION. ERECT BARRIER FENCING TO MINIMISE LAND DISTURBANCE BY PREVENTING VEHICULAR AND PEDESTRIAN ACCESS TO AREAS BEING REHABILITATED AND LANDS THAT DO NOT NEED TO BE DISTURBED BY THIS PROJECT.
11. STOCKPILE TOPSOILS, SUBSOILS AND OTHER MATERIALS SEPARATELY.
12. TOPSOIL SHALL BE STORED IN LOW MOUNDS NO MORE THAN 2 METRES HIGH AND RE-USED WITHIN TWO MONTHS TO MAINTAIN ACTIVE POPULATIONS OF BENEFICIAL SOIL MICROBES AND SEED.
13. PLACE ALL STOCKPILES AT LEAST FIVE METRES FROM AREAS OF LIKELY CONCENTRATED OR HIGH VELOCITY FLOWS, ESPECIALLY EARTH BANKS AND ROADS. IF NECESSARY, EARTH BANKS OR DRAINS WILL BE CONSTRUCTED TO DIVERT LOCALISED RUN-ON.
14. TURN TOPSOIL STOCKPILES OVER TO AERATE THEM AT MONTHLY INTERVALS. ENSURE VEGETATION IS NOT INCORPORATED INTO THE SOIL.

15. AVOID REVERSING THE SOIL PROFILE MATERIALS DURING FILL OPERATIONS - REPLACE DISTURBED SOILS IN THEIR ORIGINAL ORDER.
16. ON COMPLETION OF MAJOR EARTHWORKS AND BEFORE ADDING TOPSOIL, LEAVE DISTURBED LANDS WITH A LOOSE SURFACE. ALTERNATELY, DISTURBED AREAS PREVIOUSLY COMPACTED BY CONSTRUCTION WORKS WILL BE RIPPED TO MORE THAN 200-MM ALONG THE CONTOUR BEFORE APPLYING TOPSOIL.
17. PROVIDING MATERIALS ARE AVAILABLE, SPREAD TOPSOIL TO A MINIMUM DEPTH OF 75mm IN REVEGETATION AREAS ON SLOPES OF 4(H):1(V) OR LESS AND TO A DEPTH OF 40 TO 60mm IN REVEGETATION AREAS STEEPER THAN 4:1.
18. LEAVE TOPSOIL IN A SCARIFIED OR ROUGH CONDITION ONCE REPLACED TO HELP MOISTURE INFILTRATION AND REDUCE SOIL EROSION.
19. ENSURE SOIL IS THOROUGHLY SOAKED TO A DEPTH OF 75mm (RAIN OR IRRIGATION) IMMEDIATELY BEFORE PLANTING.
20. HANDLE TOPSOIL ONLY WHEN IT IS MOIST (NOT WET OR DRY) TO AVOID DECLINE OF SOIL STRUCTURE
21. THE CONTRACTOR SHALL MAINTAIN A LOG BOOK DETAILING:
 - RECORDS OF ALL RAINFALL
 - CONDITION OF SOIL AND WATER MANAGEMENT STRUCTURES
 - ANY APPLICATION OF FLOCCULATING AGENTS TO SEDIMENT BASIN
 - VOLUMES OF ALL WATER DISCHARGED FROM SEDIMENT BASINS
 - ANY ADDITIONAL REMEDIAL WORKS REQUIRED.
22. THE LOG BOOK SHALL BE MAINTAINED ON A WEEKLY BASIS AND BE MADE AVAILABLE TO ANY AUTHORISED PERSON UPON REQUEST. THE ORIGINAL LOG BOOK SHALL BE ISSUED TO THE PROJECT MANAGER AT THE COMPLETION OF WORKS
23. ALL ROAD EMBANKMENTS TO BE STABILISED AS PER LANDSCAPE ARCHITECTS' DETAILS.
24. A SELF AUDITING PROGRAM SHOULD BE ESTABLISHED BASED ON A CHECK SHEET DEVELOPED FOR THE SITE. A SITE INSPECTION USING THE CHECK SHEET SHOULD BE MADE BY THE SITE MANAGER AT LEAST WEEKLY, IMMEDIATELY BEFORE SITE CLOSURE AND IMMEDIATELY FOLLOWING RAINFALL EVENTS THAT CAUSE RUNOFF.
25. UNDERTAKE THE SELF AUDIT BY:
 - WALKING AROUND THE SITE SYSTEMATICALLY (E.G. CLOCKWISE)
 - RECORDING THE CONDITION OF EVERY BMP EMPLOYED
 - RECORDING MAINTENANCE REQUIREMENTS (IF ANY) FOR EACH BMP
 - RECORDING THE SITE WHERE SEDIMENT IS DISPOSED
 - FORWARDING A SIGNED DUPLICATE OF THE COMPLETED CHECK SHEET TO THE PROJECT MANAGER/DEVELOPER/SITE OPERATOR FOR THEIR INFORMATION
26. IN PARTICULAR, INSPECT:
 - LOCATIONS WHERE VEHICLES ENTER AND LEAVE THE SITE
 - ALL INSTALLED EROSION AND SEDIMENT CONTROL MEASURES, ENSURING THEY ARE OPERATING CORRECTLY
 - AREAS THAT MIGHT SHOW WHETHER SEDIMENT OR OTHER POLLUTANTS ARE LEAVING THE SITE OR HAVE POTENTIAL TO DO SO
 - ALL DISCHARGE POINTS, TO ASSESS WHETHER THE EROSION AND SEDIMENT CONTROL MEASURES ARE EFFECTIVE IN PREVENTING IMPACTS TO THE RECEIVING WATERS
27. A SITE INSPECTION USING THE CHECK SHEET WILL BE MADE BY THE SITE MANAGER AT LEAST WEEKLY, IMMEDIATELY BEFORE SITE CLOSURE, AND IMMEDIATELY FOLLOWING RAINFALL EVENTS GREATER THAN 5mm IN 24 HOURS.

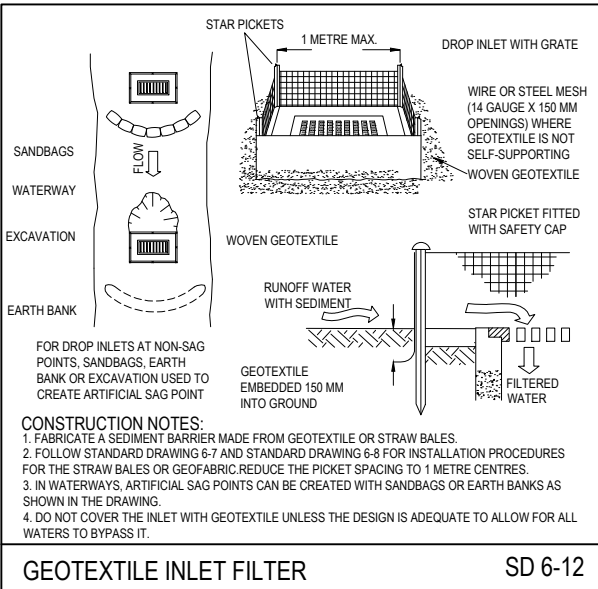

GEOTEXTILE INLET FILTER

SD 6-12

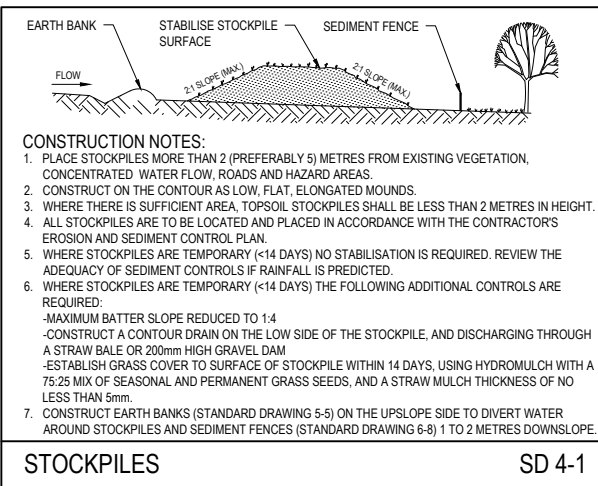

STOCKPILES

SD 4-1

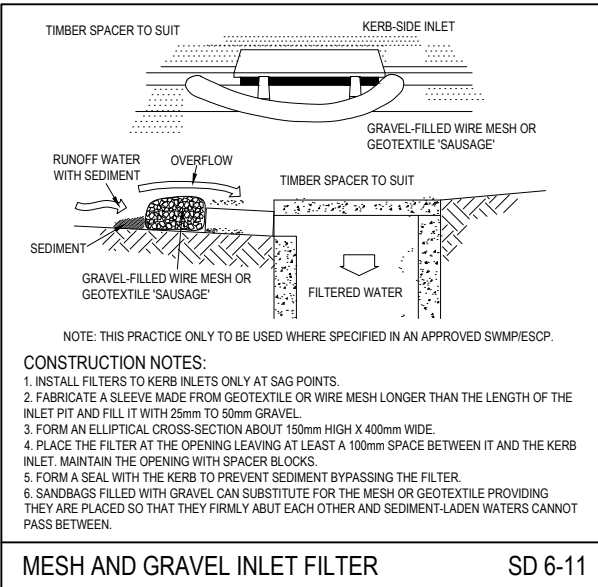

MESH AND GRAVEL INLET FILTER

SD 6-11

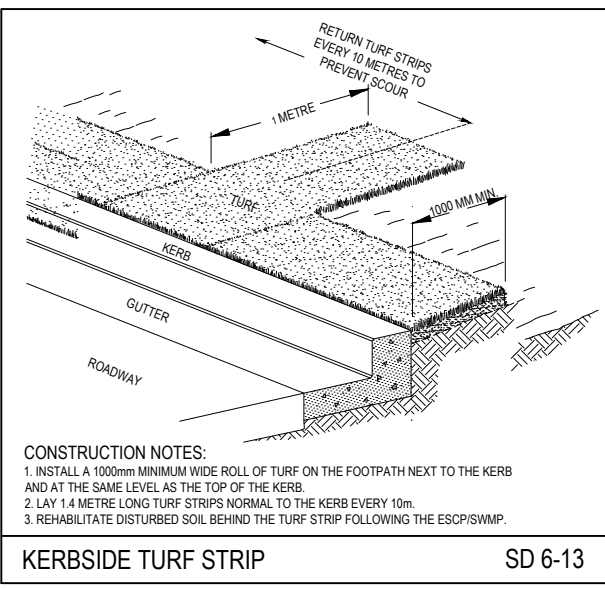

KERBSIDE TURF STRIP

SD 6-13

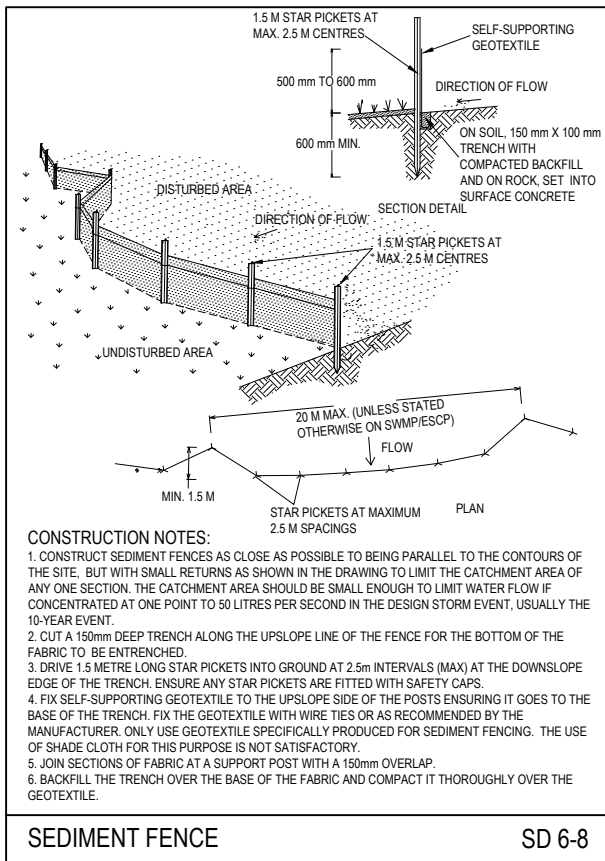

SEDIMENT FENCE

SD 6-8

STABILISED ACCESS POINT-TYPE 2

THE TYPE II SAP DESIGN IS MORE DEFINED IN THAT IT REQUIRES AN AREA OF BALLAST WITHIN THE SITE COMBINED WITH A SHAKER PAD, ADJACENT THE SHAKER PAD AND IN THE PUBLIC WAY IS A TEMPORARY (CONCRETE) VEHICULAR CROSSING. (SEE DIAGRAM)

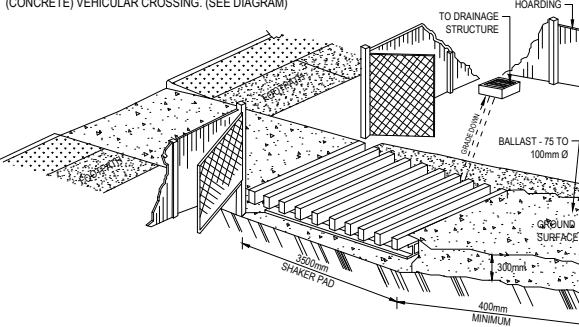

- IN BOTH TYPE I AND TYPE II SAPS, THE TEMPORARY VEHICULAR CROSSING MUST:
- CONNECT TO AN EXISTING GUTTER LAYBACK (WHERE THE KERB AND GUTTER EXIST). IF A GUTTER LAYBACK DOES NOT EXIST THEN THE CONNECTION MUST BE MADE TO THE GUTTER BY REMOVING THE ADJACENT KERB SECTION ONLY.
 - CONNECT TO A DISH CROSSING (WHERE KERB AND GUTTER DOES NOT EXIST). IF A DISH CROSSING DOES NOT EXIST, THEN IT MUST BE CONSTRUCTED IN ACCORDANCE WITH DETAILS CONTAINED IN COUNCIL'S ISSUED FOOTPATH CROSSING LEVELS.

IT SHOULD BE NOTED THAT THESE TYPES OF SAPS ARE CONSIDERED TO BE APPLICABLE FOR THE MAJORITY OF ACTIVITIES HOWEVER SOME SITES MAY REQUIRE SPECIAL CONSIDERATION.

SHAKER PAD (CATTLE GRID)

A CORRECTLY DESIGNED AND INSTALLED SHAKER PAD WILL ASSIST IN PREVENTING SEDIMENT TRANSFER FROM A SITE. ANY STABILISED ACCESS POINT (SAP) CAN BE DESIGNED WITH A SHAKER PAD (COMPULSOPRY IN TYPE II SAPS)

SHAKER PADS CAN BE DESIGNED AND CONSTRUCTED TO ENABLE RE-USE ON FUTURE PROJECTS.

- THE SHAKER PAD:
- MUST BE DESIGNED AND CERTIFIED BY A PRACTICING STRUCTURAL ENGINEER. THE CERTIFIED DESIGN SHOULD BE SUBMITTED WITH THE RELEVANT APPLICATION.
 - CAN BE CONSTRUCTED FROM ANY SUITABLE MATERIAL.
 - MUST BE LOCATED ON A SUITABLY PREPARED AND COMPACTED SUB-GRADE/BASE MATERIAL.
 - MUST BE SITUATED SUCH THAT THE RUNGS OF THE SHAKER PAD ARE LEVEL WITH THE ADJOINING NATURAL SURFACE.
 - MUST BE A MINIMUM OF 3.5m IN LENGTH.
 - MUST BE A MINIMUM OF 3.5m IN WIDTH.
 - MUST HAVE CLEAR SPACING BETWEEN RUNGS OF 200 - 250mm.
 - RUNGS MUST HAVE A MAXIMUM WIDTH (BEARING AREA) OF 75mm.
 - MUST HAVE A MINIMUM CLEAR DEPTH OF 300mm IE FORM THE TOP OF THE RUNG TO THE FINISHED SUB-GRADE/BASE LEVEL.

THE SHAKER PAD MUST BE PROVIDED WITH SUITABLE BARRIERS AT THE SIDES TO ENSURE THAT ALL TYRES OF VEHICLES LEAVING THE SITE TRAVERSE THE DEVICE.

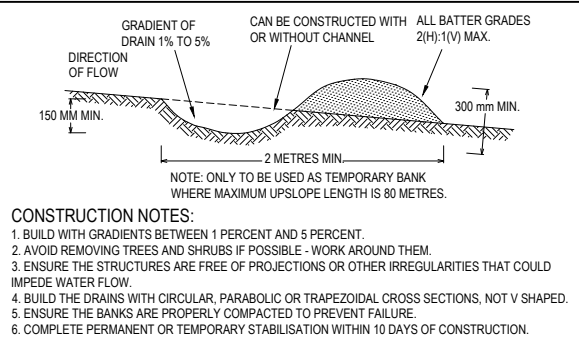
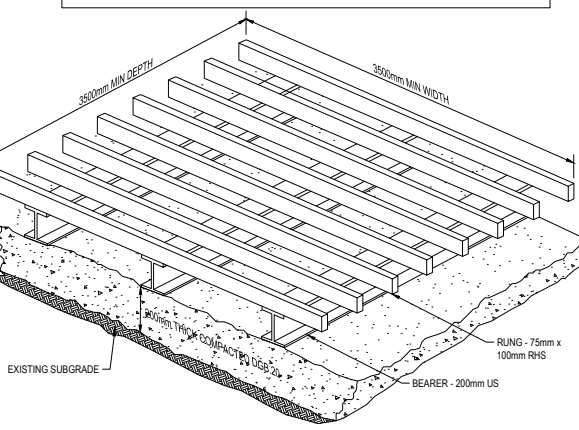

EARTH BANK (LOW FLOW)

SD 5-5





CITY OF
PARRAMATTA

DEVELOPMENT CONSENT
DA/875/2017/A
24/11/2020
RESPONSIBLE OFFICER: Katherine Lafferty

APPROVED

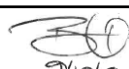
FIRST ISSUE	DESIGN	DRAWN	CHECK	APPD.	DATE	AMENDMENT DETAILS
1	AS	BY	MC	BH	07/09/2018	
2	SJ	BY	MC	RS	09/10/2018	ISSUED FOR SECTION 4.55 SUBMISSION
3	SJ	VK	EF	BH	09/10/2019	ISSUED FOR SECTION 4.55 SUBMISSION
4						
5						
6						
7						
8						
9						
10						

STATUS	FOR
	SECTION 4.55 SUBMISSION
AUTHORISED FOR ISSUE:	
BASEM HAMDEN MIEAust. BE (Civil)	SIGN:  DATE: 21/10/19

SCALE	CLIENT
	

PROJECT	DRAWING TITLE
ARROWANELLY PARK, WENTWORTH POINT ROAD AND DRAINAGE DESIGN	SOIL & WATER MANAGEMENT NOTES & DETAILS

DISCLAIMER	PROJECT No.	DRAWING No.	STAGE	REVISION
ALL DIMENSIONS TO BE CHECKED ON SITE BY CONTRACTOR PRIOR TO CONSTRUCTION. USE WRITTEN DIMENSIONS ONLY, DO NOT SCALE. NOT FOR CONSTRUCTION UNLESS STAMPED BY CERTIFYING AUTHORITY.	18-000416	102	----	2

DISCLAIMER	PROJECT No.	DRAWING No.	STAGE	REVISION
ALL DIMENSIONS TO BE CHECKED ON SITE BY CONTRACTOR PRIOR TO CONSTRUCTION. USE WRITTEN DIMENSIONS ONLY, DO NOT SCALE. NOT FOR CONSTRUCTION UNLESS STAMPED BY CERTIFYING AUTHORITY.	18-000416	102	----	2

DISCLAIMER	PROJECT No.	DRAWING No.	STAGE	REVISION
ALL DIMENSIONS TO BE CHECKED ON SITE BY CONTRACTOR PRIOR TO CONSTRUCTION. USE WRITTEN DIMENSIONS ONLY, DO NOT SCALE. NOT FOR CONSTRUCTION UNLESS STAMPED BY CERTIFYING AUTHORITY.	18-000416	102	----	2



CITY OF PARRAMATTA

DEVELOPMENT CONSENT **APPROVED**
DA/875/2017/A
24/11/2020
RESPONSIBLE OFFICER: Katherine Lafferty

NOTES:

1. SURVEY LEVELS REFER TO CRAIG & RHODES SURVEY DATED 27/08/2018
2. EXISTING LEVELS REFER TO BULK EARTHWORKS UNDERTAKEN AS PART OF THE EARLY WORKS PACKAGE. REFER APPROVED CC 079/2018 DATED 11/12/2018
3. SURFACE LEVELS TO BE CONFIRMED ON SITE PRIOR TO COMMENCEMENT OF WORKS.
4. ALL WORKS TO BE CARRIED OUT IN ACCORDANCE WITH DOUGLAS PARTNERS REPORT ON GEOTECHNICAL INVESTIGATION, SECTION 10.1 (OCTOBER, 2018) & THE DETAILED REMEDIATION ACTION PLAN (RAP) PREPARED BY PARSONS BRINCKERHOFF (JANUARY, 2015).
 - STRIP TOPSOIL AND RECOMPACT
 - PLACE MARKER LAYER (HIGH VISIBILITY NON-WOVEN GEOTEXTILE)
 - PLACE CAPPING LAYER (500mm THICK) FILL WITH CBR NO LESS THAN 5
 - PLACE AND COMPACT FILL MATERIAL

CUT & FILL VOLUMES(m³)

TOTAL CUT	TOTAL FILL	TOTAL BALANCE
-15010	2740	-12270

NOTE

CAPPING TO BE COMPLEMENTED UNDER APPROVED BULK EARTHWORKS CC 709/2018

PARRAMATTA RIVER

PROPOSED PARKLAND

FOR FINISHED SURFACE LEVELS REFER TO LANDSCAPE ARCHITECT PLANS.

LOT 202
D.P. 1216628

HOMEBUSH BAY

LOCALLY GRADE TO RETAIN EXISTING TREES

MATCH TO BULK EARTHWORKS LEVEL

FOR CONTINUATION REFER SHEET No.202

RIDGE ROAD

LEGEND

- 27.0 EXISTING CONTOUR
- 27.5 PROPOSED CONTOUR
- CUT AREA
- FILL AREA
- TREE TO BE REMOVED
- TREE TO BE RETAINED

FILE: 18-000416-000016 - BURROUWAY CIVIL UTILITIES VSC LOGS MODEL AUTOCAD DWT 18-000416.D, 04/01/2019 DWT LAST SAVED BY: VISHAL KARNI

FIRST ISSUE	DESIGN	DRAWN	CHECK	APPD.	DATE	AMENDMENT DETAILS
1	SJ	BY	MC	BH	07/09/2018	
2	SJ	VK	EF	BH	09/10/2019	ISSUED FOR SECTION 4.55 SUBMISSION

STATUS	FOR SECTION 4.55 SUBMISSION
AUTHORISED FOR ISSUE:	
BASEM HAMDEN	SIGN: [Signature]
MIE Aust. BE (Civil)	DATE: 21/01/19

SCALE	SCALE 1:500 (A1)	SCALE 1:1000 (A3)
0 5 10 15 20 25 30 35 40		

CLIENT	LANDCOM
--------	---------

PROJECT	ARROWANELLY PARK, WENTWORTH POINT ROAD AND DRAINAGE DESIGN
---------	--

DRAWING TITLE	BULK EARTHWORKS PLAN SHEET 01 OF 02
---------------	-------------------------------------

PROJECT No.	18-000416
DRAWING No.	201
STAGE	----
REVISION	2



**CITY OF
PARRAMATTA**

DEVELOPMENT CONSENT **APPROVED**
DA/875/2017/A
24/11/2020
RESPONSIBLE OFFICER: Katherine Lafferty

EXISTING
SCHOOL

BURROWAY ROAD

DEVELOPMENT
BY OTHERS
(UNDER CONSTRUCTION)

AMENDMENTS	DESIGN	DRAWN	CHECK	APPD.	DATE	AMENDMENT DETAILS
	FIRST ISSUE					
	AS	BY	MC	BH	07/09/2018	
1	SJ	BY	MC	RS	09/10/2018	ISSUED FOR SECTION 4.55 SUBMISSION
2	SJ	VK	EF	BH	09/10/2019	ISSUED FOR SECTION 4.55 SUBMISSION

STATUS	FOR SECTION 4.55 SUBMISSION
AUTHORISED FOR ISSUE:	 BASEM HAMDEN MIEAust_BE (Civil) DATE: 21/01/19

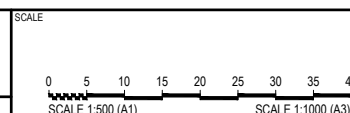

© 2018

calibregroup.com

PROJECT
ARROWANELLY PARK,
WENTWORTH POINT
ROAD AND DRAINAGE DESIGN

DISCLAIMER
ALL DIMENSIONS TO BE CHECKED ON SITE BY CONTRACTOR PRIOR TO
CONSTRUCTION. USE WRITTEN DIMENSIONS ONLY, DO NOT SCALE. NOT
FOR CONSTRUCTION UNLESS STAMPED BY CERTIFYING AUTHORITY



DRAWING TITLE
BULK EARTHWORKS PLAN
SHEET 02 OF 02

PROJECT No.	DRAWING No.	STAGE	REVISION
18-000416	202	----	2

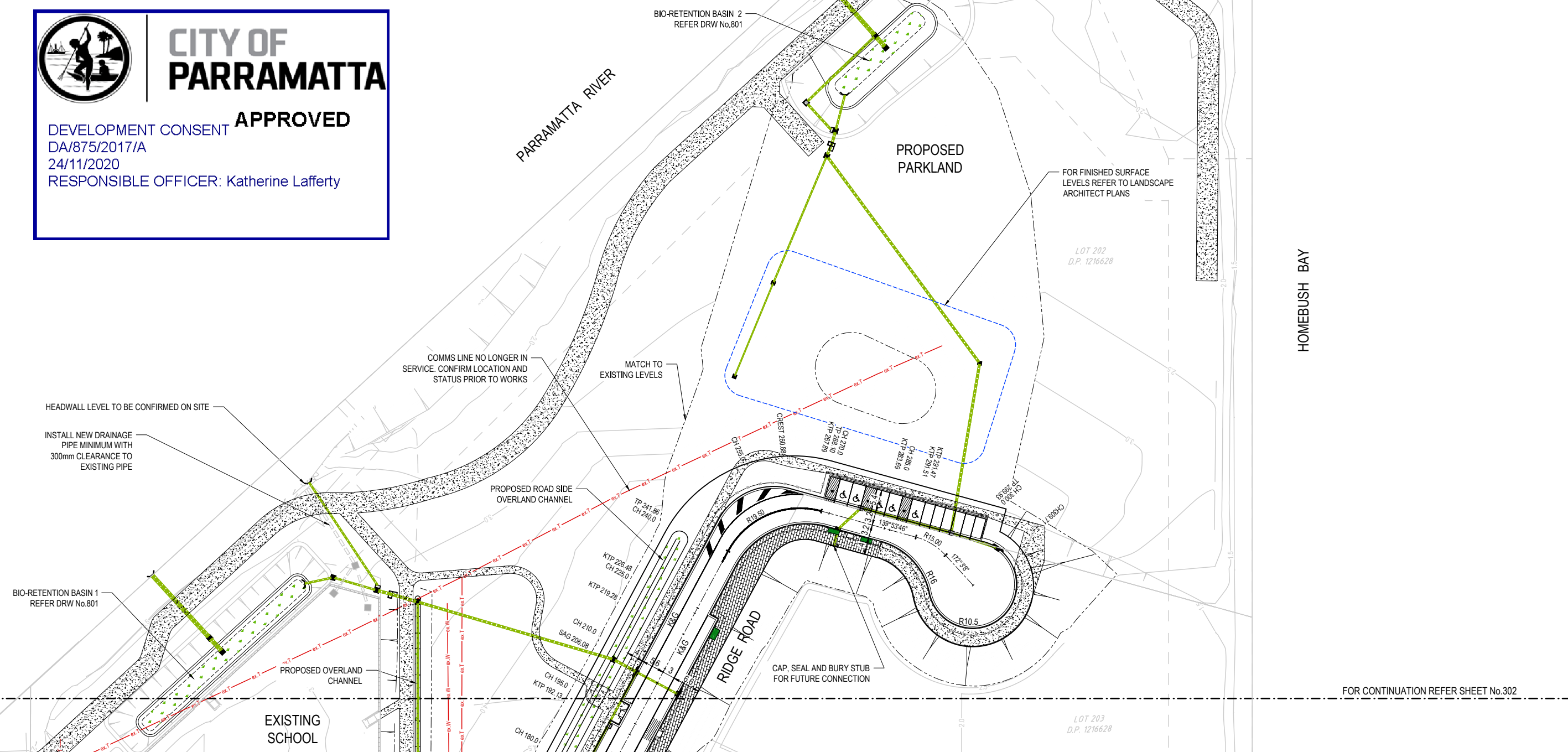

DEVELOPMENT CONSENT **APPROVED**
DA/875/2017/A
24/11/2020
RESPONSIBLE OFFICER: Katherine Lafferty



AMENDMENTS	DESIGN	DRAWN	CHECK	APPD.	DATE	AMENDMENT DETAILS	STATUS	FOR SECTION 4.55 SUBMISSION	SCALE	CLIENT			PROJECT	ARROWANELLY PARK, WENTWORTH POINT ROAD AND DRAINAGE DESIGN	DRAWING TITLE	ENGINEERING PLAN SHEET 01 OF 02		
	AS	BY	MC	BH	07/09/2018													
	1	SJ	BY	MC	RS												09/10/2018	ISSUED FOR SECTION 4.55 SUBMISSION
	2	SJ	VK	EF	BH												09/10/2019	ISSUED FOR SECTION 4.55 SUBMISSION
							AUTHORISED FOR ISSUE:											
							BASEM HAMDEN	SIGN:										
							MIE Aust. BE (Civil)	DATE:	9/10/19									

**CITY OF
PARRAMATTA**

DEVELOPMENT CONSENT **APPROVED**
DA/875/2017/A
24/11/2020
RESPONSIBLE OFFICER: Katherine Lafferty

[illegible]

FIRST ISSUE DESIGN DRAWN CHECK APPD. DATE AMENDMENT DETAILS 1 2 3 4 5 6 7 8 9 10 11 12 13 14 15 16 17 18 19 20 21 22 23 24 25 26 27 28 29 30 31 32 33 34 35 36 37 38 39 40 41 42 43 44 45 46 47 48 49 50 51 52 53 54 55 56 57 58 59 60 61 62 63 64 65 66 67 68 69 70 71 72 73 74 75 76 77 78 79 80 81 82 83 84 85 86 87 88 89 90 91 92 93 94 95 96 97 98 99 100 101 102 103 104 105 106 107 108 109 110 111 112 113 114 115 116 117 118 119 120 121 122 123 124 125 126 127 128 129 130 131 132 133 134 135 136 137 138 139 140 141 142 143 144 145 146 147 148 149 150 151 152 153 154 155 156 157 158 159 160 161 162 163 164 165 166 167 168 169 170 171 172 173 174 175 176 177 178 179 180 181 182 183 184 185 186 187 188 189 190 191 192 193 194 195 196 197 198 199 200 201 202 203 204 205 206 207 208 209 210 211 212 213 214 215 216 217 218 219 220 221 222 223 224 225 226 227 228 229 230 231 232 233 234 235 236 237 238 239 240 241 242 243 244 245 246 247 248 249 250 251 252 253 254 255 256 257 258 259 260 261 262 263 264 265 266 267 268 269 270 271 272 273 274 275 276 277 278 279 280 281 282 283 284 285 286 287 288 289 290 291 292 293 294 295 296 297 298 299 300 301 302 303 304 305 306 307 308 309 310 311 312 313 314 315 316 317 318 319 320 321 322 323 324 325 326 327 328 329 330 331 332 333 334 335 336 337 338 339 340 341 342 343 344 345 346 347 348 349 350 351 352 353 354 355 356 357 358 359 360 361 362 363 364 365 366 367 368 369 370 371 372 373 374 375 376 377 378 379 380 381 382 383 384 385 386 387 388 389 390 391 392 393 394 395 396 397 398 399 400 401 402 403 404 405 406 407 408 409 410 411 412 413 414 415 416 417 418 419 420 421 422 423 424 425 426 427 428 429 430 431 432 433 434 435 436 437 438 439 440 441 442 443 444 445 446 447 448 449 450 451 452 453 454 455 456 457 458 459 460 461 462 463 464 465 466 467 468 469 470 471 472 473 474 475 476 477 478 479 480 481 482 483 484 485 486 487 488 489 490 491 492 493 494 495 496 497 498 499 500 501 502 503 504 505 506 507 508 509 510 511 512 513 514 515 516 517 518 519 520 521 522 523 524 525 526 527 528 529 530 531 532 533 534 535 536 537 538 539 540 541 542 543 544 545 546 547 548 549 550 551 552 553 554 555 556 557 558 559 560 561 562 563 564 565 566 567 568 569 570 571 572 573 574 575 576 577 578 579 580 581 582 583 584 585 586 587 588 589 590 591 592 593 594 595 596 597 598 599 600 601 602 603 604 605 606 607 608 609 610 611 612 613 614 615 616 617 618 619 620 621 622 623 624 625 626 627 628 629 630 631 632 633 634 635 636 637 638 639 640 641 642 643 644 645 646 647 648 649 650 651 652 653 654 655 656 657 658 659 660 661 662 663 664 665 666 667 668 669 670 671 672 673 674 675 676 677 678 679 680 681 682 683 684 685 686 687 688 689 690 691 692 693 694 695 696 697 698 699 700 701 702 703 704 705 706 707 708 709 710 711 712 713 714 715 716 717 718 719 720 721 722 723 724 725 726 727 728 729 730 731 732 733 734 735 736 737 738 739 740 741 742 743 744 745 746 747 748 749 750 751 752 753 754 755 756 757 758 759 760 761 762 763 764 765 766 767 768 769 770 771 772 773 774 775 776 777 778 779 780 781 782 783 784 785 786 787 788 789 790 791 792 793 794 795 796 797 798 799 800 801 802 803 804 805 806 807 808 809 810 811 812 813 814 815 816 817 818 819 820 821 822 823 824 825 826 827 828 829 830 831 832 833 834 835 836 837 838 839 840 841 842 843 844 845 846 847 848 849 850 851 852 853 854 855 856 857 858 859 860 861 862 863 864 865 866 867 868 869 870 871 872 873 874 875 876 877 878 879 880 881 882 883 884 885 886 887 888 889 890 891 892 893 894 895 896 897 898 899 900 901 902 903 904 905 906 907 908 909 910 911 912 913 914 915 916 917 918 919 920 921 922 923 924 925 926 927 928 929 930 931 932 933 934 935 936 937 938 939 940 941 942 943 944 945 946 947 948 949 950 951 952 953 954 955 956 957 958 959 960 961 962 963 964 965 966 967 968 969 970 971 972 973 974 975 976 977 978 979 980 981 982 983 984 985 986 987 988 989 990 991 992 993 994 995 996 997 998 999 1000 1001 1002 1003 1004 1005 1006 1007 1008 1009 1010 1011 1012 1013 1014 1015 1016 1017 1018 1019 1020 1021 1022 1023 1024 1025 1026 1027 1028 1029 1030 1031 1032 1033 1034 1035 1036 1037 1038 1039 1040 1041 1042 1043 1044 1045 1046 1047 1048 1049 1050 1051 1052 1053 1054 1055 1056 1057 1058 1059 1060 1061 1062 1063 1064 1065 1066 1067 1068 1069 1070 1071 1072 1073 1074 1075 1076 1077 1078 1079 1080 1081 1082 1083 1084 1085 1086 1087 1088 1089 1090 1091 1092 1093 1094 1095 1096 1097 1098 1099 1100 1101 1102 1103 1104 1105 1106 1107 1108 1109 1110 1111 1112 1113 1114 1115 1116 1117 1118 1119 1120 1121 1122 1123 1124 1125 1126 1127 1128 1129 1130 1131 1132 1133 1134 1135 1136 1137 1138 1139 1140 1141 1142 1143 1144 1145 1146 1147 1148 1149 1150 1151 1152 1153 1154 1155 1156 1157 1158 1159 1160 1161 1162 1163 1164 1165 1166 1167 1168 1169 1170 1171 1172 1173 1174 1175 1176 1177 1178 1179 1180 1181 1182 1183 1184 1185 1186 1187 1188 1189 1190 1191 1192 1193 1194 1195 1196 1197 1198 1199 1200 1201 1202 1203 1204 1205 1206 1207 1208 1209 1210 1211 1212 1213 1214 1215 1216 1217 1218 1219 1220 1221 1222 1223 1224 1225 1226 1227 1228 1229 1230 1231 1232 1233 1234 1235 1236 1237 1238 1239 1240 1241 1242 1243 1244 1245 1246 1247 1248 1249 1250 1251 1252 1253 1254 1255 1256 1257 1258 1259 1260 1261 1262 1263 1264 1265 1266 1267 1268 1269 1270 1271 1272 1273 1274 1275 1276 1277 1278 1279 1280 1281 1282 1283 1284 1285 1286 1287 1288 1289 1290 1291 1292 1293 1294 1295 1296 1297 1298 1299 1300 1301 1302 1303 1304 1305 1306 1307 1308 1309 1310 1311 1312 1313 1314 1315 1316 1317 1318 1319 1320 1321 1322 1323 1324 1325 1326 1327 1328 1329 1330 1331 1332 1333 1334 1335 1336 1337 1338 1339 1340 1341 1342 1343 1344 1345 1346 1347 1348 1349 1350 1351 1352 1353 1354 1355 1356 1357 1358 1359 1360 1361 1362 1363 1364 1365 1366 1367 1368 1369 1370 1371 1372 1373 1374 1375 1376 1377 1378 1379 1380 1381 1382 1383 1384 1385 1386 1387 1388 1389 1390 1391 1392 1393 1394 1395 1396 1397 1398 1399 1400 1401 1402 1403 1404 1405 1406 1407 1408 1409 1410 1411 1412 1413 1414 1415 1416 1417 1418 1419 1420 1421 1422 1423 1424 1425 1426 1427 1428 1429 1430 1431 1432 1433 1434 1435 1436 1437 1438 1439 1440 1441 1442 1443 1444 1445 1446 1447 1448 1449 1450 1451 1452 1453 1454 1455 1456 1457 1458 1459 1460 1461 1462 1463 1464 1465 1466 1467 1468 1469 1470 1471 1472 1473 1474 1475 1476 1477 1478 1479 1480 1481 1482 1483 1484 1485 1486 1487 1488 1489 1490 1491 1492 1493 1494 1495 1496 1497 1498 1499 1500 1501 1502 1503 1504 1505 1506 1507 1508 1509 1510 1511 1512 1513 1514 1515 1516 1517 1518 1519 1520 1521 1522 1523 1524 1525 1526 1527 1528 1529 1530 1531 1532 1533 1534 1535 1536 1537 1538 1539 1540 1541 1542 1543 1544 1545 1546 1547 1548 1549 1550 1551 1552 1553 1554 1555 1556 1557 1558 1559 1560 1561 1562 1563 1564 1565 1566 1567 1568 1569 1570 1571 1572 1573 1574 1575 1576 1577 1578 1579 1580 1581 1582 1583 1584 1585 1586 1587 1588 1589 1590 1591 1592 1593 1594 1595 1596 1597 1598 1599 1600 1601 1602 1603 1604 1605 1606 1607 1608 1609 1610 1611 1612 1613 1614 1615 1616 1617 1618 1619 1620 1621 1622 1623 1624 1625 1626 1627 1628 1629 1630 1631 1632 1633 1634 1635 1636 1637 1638 1639 1640 1641 1642 1643 1644 1645 1646 1647 1648 1649 1650 1651 1652 1653 1654 1655 1656 1657 1658 1659 1660 1661 1662 1663 1664 1665 1666 1667 1668 1669 1670 1671 1672 1673 1674 1675 1676 1677 1678 1679 1680 1681 1682 1683 1684 1685 1686 1687 1688 1689 1690 1691 1692 1693 1694 1695 1696 1697 1698 1699 1700 1701 1702 1703 1704 1705 1706 1707 1708 1709 1710 1711 1712 1713 1714 1715 1716 1717 1718 1719 1720 1721 1722 1723 1724 1725 1726 1727 1728 1729 1730 1731 1732 1733 1734 1735 1736 1737 1738 1739 1740 1741 1742 1743 1744 1745 1746 1747 1748 1749 1750 1751 1752 1753 1754 1755 1756 1757 1758 1759 1760 1761 1762 1763 1764 1765 1766 1767 1768 1769 1770 1771 1772 1773 1774 1775 1776 1777 1778 1779 1780 1781 1782 1783 1784 1785 1786 1787 1788 1789 1790 1791 1792 1793 1794 1795 1796 1797 1798 1799 1800 1801 1802 1803 1804 1805 1806 1807 1808 1809 1810 1811 1812 1813 1814 1815 1816 1817 1818 1819 1820 1821 1822 1823 1824 1825 1826 1827 1828 1829 1830 1831 1832 1833 1834 1835 1836 1837 1838 1839 1840 1841 1842 1843 1844 1845 1846 1847 1848 1849 1850 1851 1852 1853 1854 1855 1856 1857 1858 1859 1860 1861 1862 1863 1864 1865 1866 1867 1868 1869 1870 1871 1872 1873 1874 1875 1876 1877 1878 1879 1880 1881 1882 1883 1884 1885 1886 1887 1888 1889 1890 1891 1892 1893 1894 1895 1896 1897 1898 1899 1900 1901 1902 1903 1904 1905 1906 1907 1908 1909 1910 1911 1912 1913 1914 1915 1916 1917 1918 1919 1920 1921 1922 1923 1924 1925 1926 1927 1928 1929 1930 1931 1932 1933 1934 1935 1936 1937 1938 1939 1940 1941 1942 1943 1944 1945 1946 1947 1948 1949 1950 1951 1952 1953 1954 1955 1956 1957 1958 1959 1960 1961 1962 1963 1964 1965 1966 1967 1968 1969 1970 1971 1972 1973 1974 1975 1976 1977 1978 1979 1980 1981 1982 1983 1984 1985 1986 1987 1988 1989 1990 1991 1992 1993 1994 1995 1996 1997 1998 1999 2000 2001 2002 2003 2004 2005 2006 2007 2008 2009 2010 2011 2012 2013 2014 2015 2016 2017 2018 2019 2020 2021 2022 2023 2024 2025 2026 2027 2028 2029 2030 2031 2032 2033 2034 2035 2036 2037 2038 2039 2040 2041 2042 2043 2044 2045 2046 2047 2048 2049 2050 2051 2052 2053 2054 2055 2056 2057 2058 2059 2060 2061 2062 2063 2064 2065 2066 2067 2068 2069 2070 2071 2072 2073 2074 2075 2076 2077 2078 2079 2080 2081 2082 2083 2084 2085 2086 2087 2088 2089 2090 2091 2092 2093 2094 2095 2096 2097 2098 2099 2100 2101 2102 2103 2104 2105 2106 2107 2108 2109 2110 2111 2112 2113 2114 2115 2116 2117 2118 2119 2120 2121 2122 2123 2124 2125 2126 2127 2128 2129 2130 2131 2132 2133 2134 2135 2136 2137 2138 2139 2140 2141 2142 2143 2144 2145 2146 2147 2148 2149 2150 2151 2152 2153 2154 2155 2156 2157 2158 2159 2160 2161 2162 2163 2164 2165 2166 2167 2168 2169 2170 2171 2172 2173 2174 2175 2176 2177 2178 2179 2180 2181 2182 2183 2184 2185 2186 2187 2188 2189 2190 2191 2192 2193 2194 2195 2196 2197 2198 2199 2200 2201 2202 2203 2204 2205 2206 2207 2208 2209 2210 2211 2212 2213 2214 2215 2216 2217 2218 2219 2220 2221 2222 2223 2224 2225 2226 2227 2228 2229 2230 2231 2232 2233 2234 2235 2236 2237 2238 2239
--

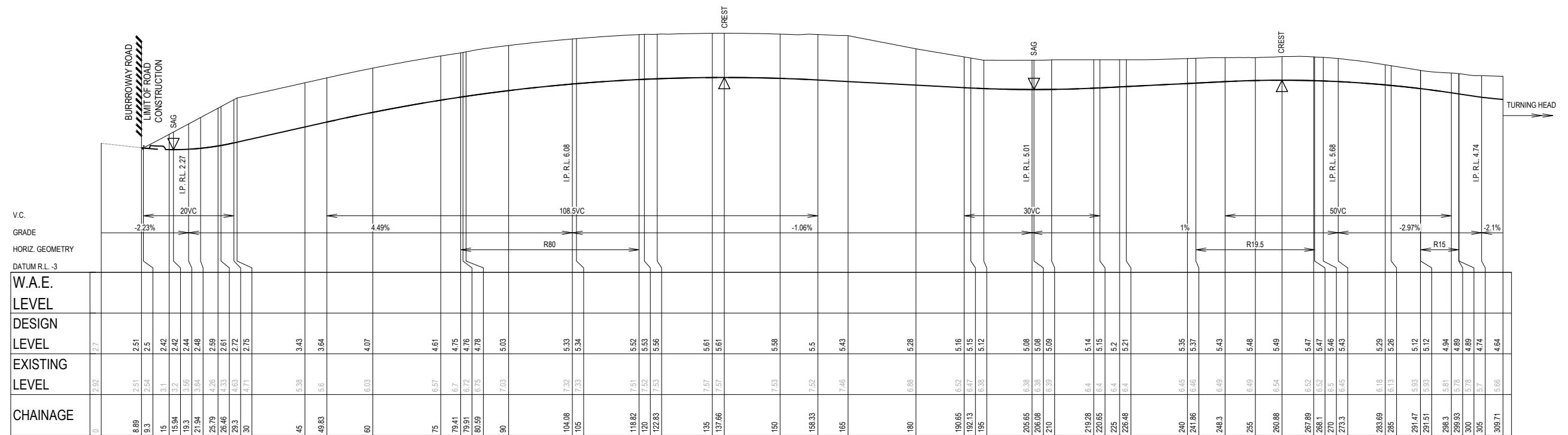

LONGITUDINAL SECTION - RIDGE ROAD
SCALE 1:500 (H)
SCALE 1:100 (V)



CITY OF PARRAMATTA

DEVELOPMENT CONSENT **APPROVED**
DA/875/2017/A
24/11/2020
RESPONSIBLE OFFICER: Katherine Lafferty

LEGEND
● PROPOSED SERVICES
(INDICATIVE ONLY)



FILE: (SYSTEM) PROJECTS\18-000416 - BURROWAY CIVIL UTILITIES WSC (DWG) MODEL\AUTOCAD\DWG\18-000416.DWG, I.D. DA-401.DWG, LAST SAVED BY: NISHIKAWA

FIRST ISSUE	DESIGN	DRAWN	CHECK	APPD.	DATE	STATUS	SCALE	CLIENT	PROJECT	DRAWING TITLE	PROJECT No.	DRAWING No.	STAGE	REVISION						
	AS	BY	MC	BH	07/09/2018															
1	SJ	BY	MC	RS	09/10/2018	ISSUED FOR SECTION 4.55 SUBMISSION	0 1 2 3 4 5 6 7 8 SCALE 1:100 (A1) 0 5 10 15 20 25 30 35 40 SCALE 1:500 (A1) SCALE 1:200 (A3) SCALE 1:1000 (A3)			ARROWANELLY PARK, WENTWORTH POINT ROAD AND DRAINAGE DESIGN	18-000416	401	----	2						
2	SJ	VK	EF	BH	09/10/2019	ISSUED FOR SECTION 4.55 SUBMISSION														
						FOR SECTION 4.55 SUBMISSION														
						AUTHORISED FOR ISSUE: BASEM HAMDEN MIEAust. BE (Civil)		SIGN:  DATE: 21/10/19												

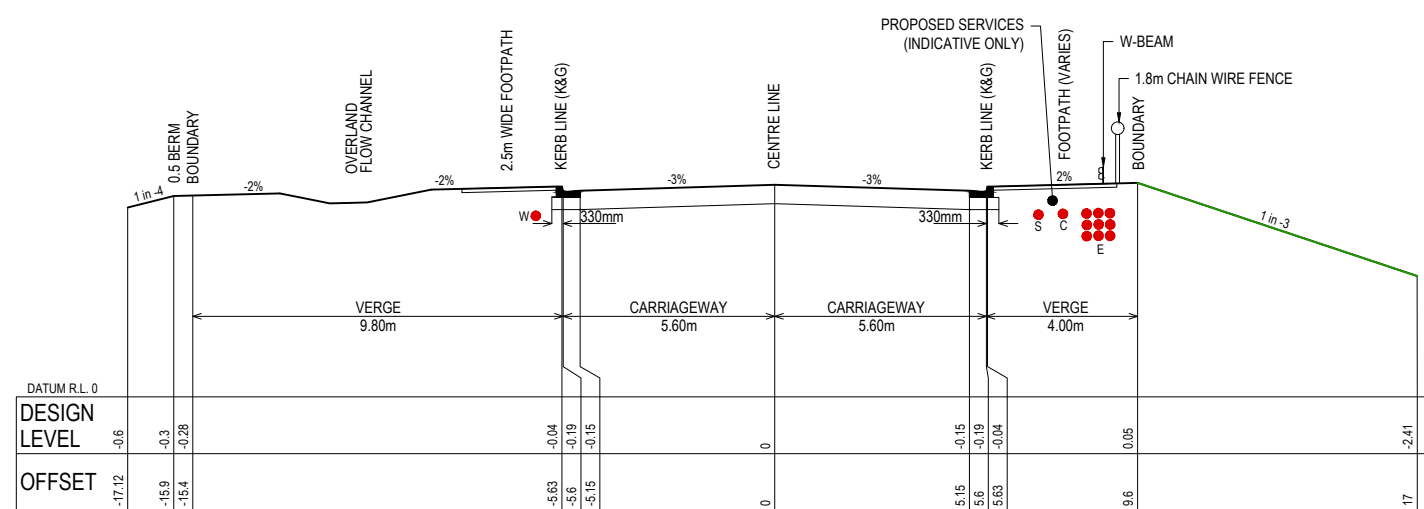
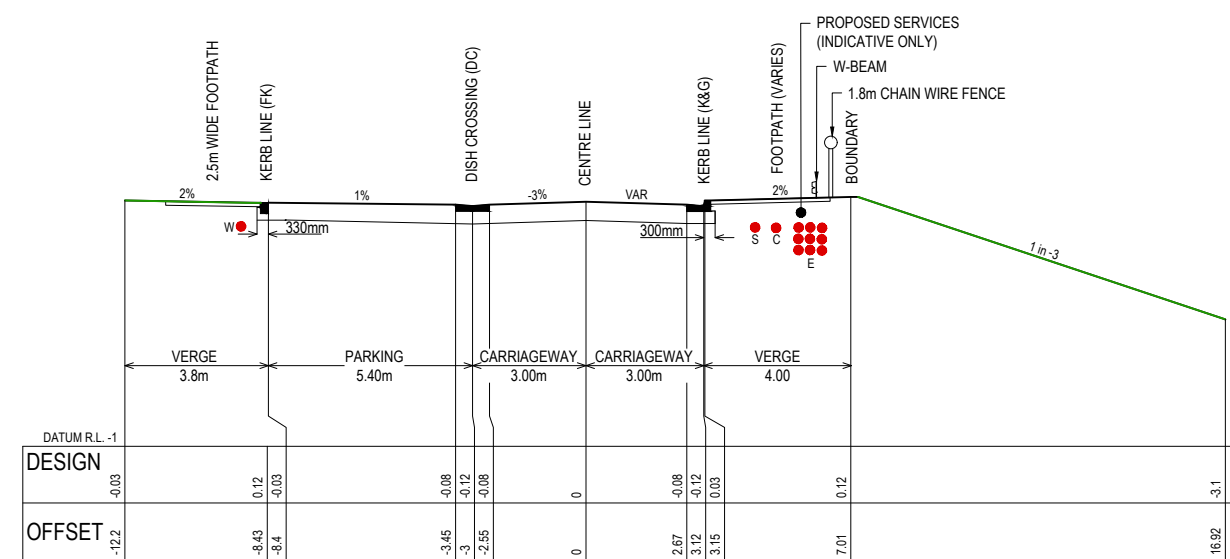
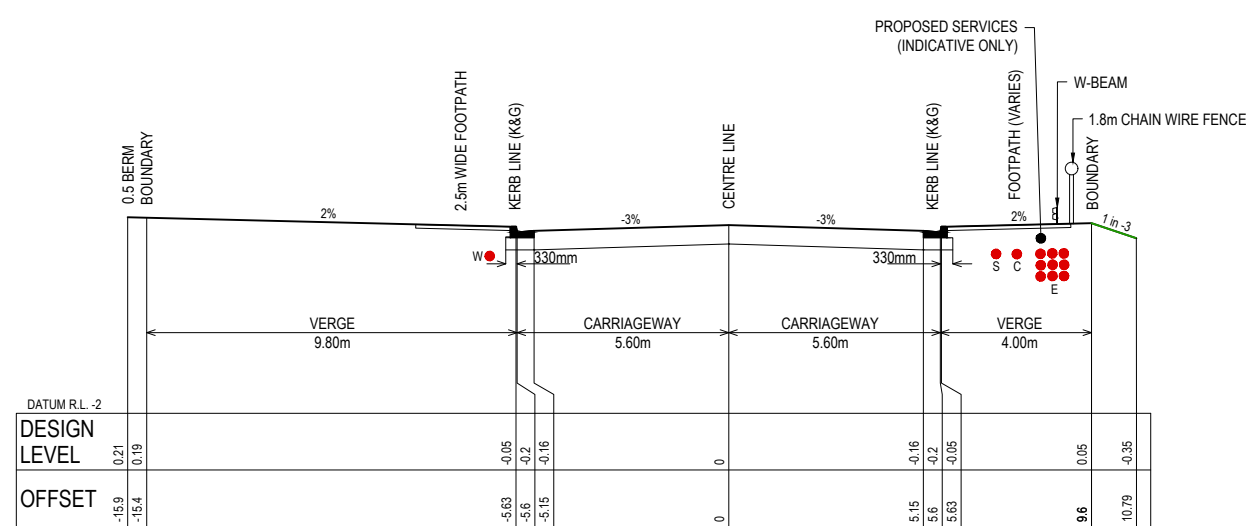
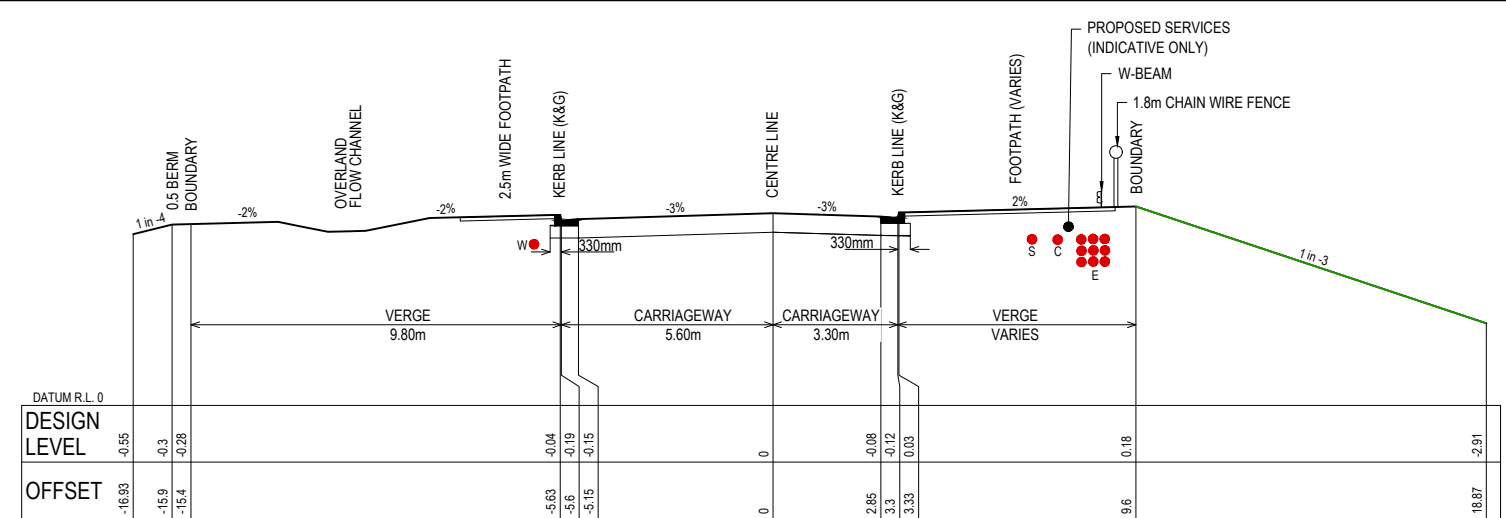
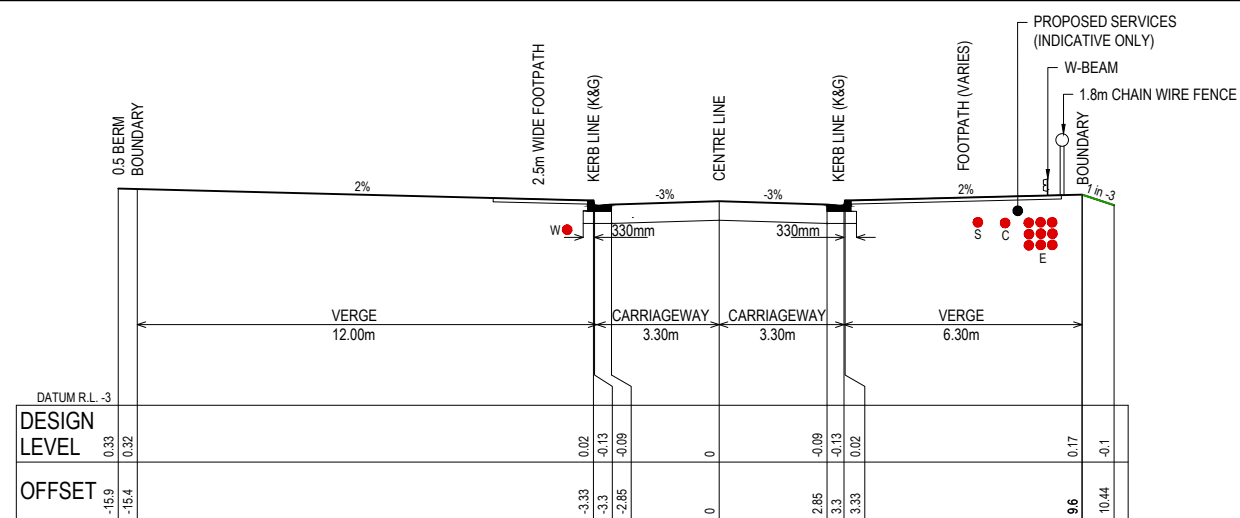

**CITY OF
PARRAMATTA**

APPROVED

DEVELOPMENT CONSENT
DA/875/2017/A
24/11/2020
RESPONSIBLE OFFICER: Katherine Lafferty

LEGEND

● PROPOSED SERVICES
(INDICATIVE ONLY)

[illegible]

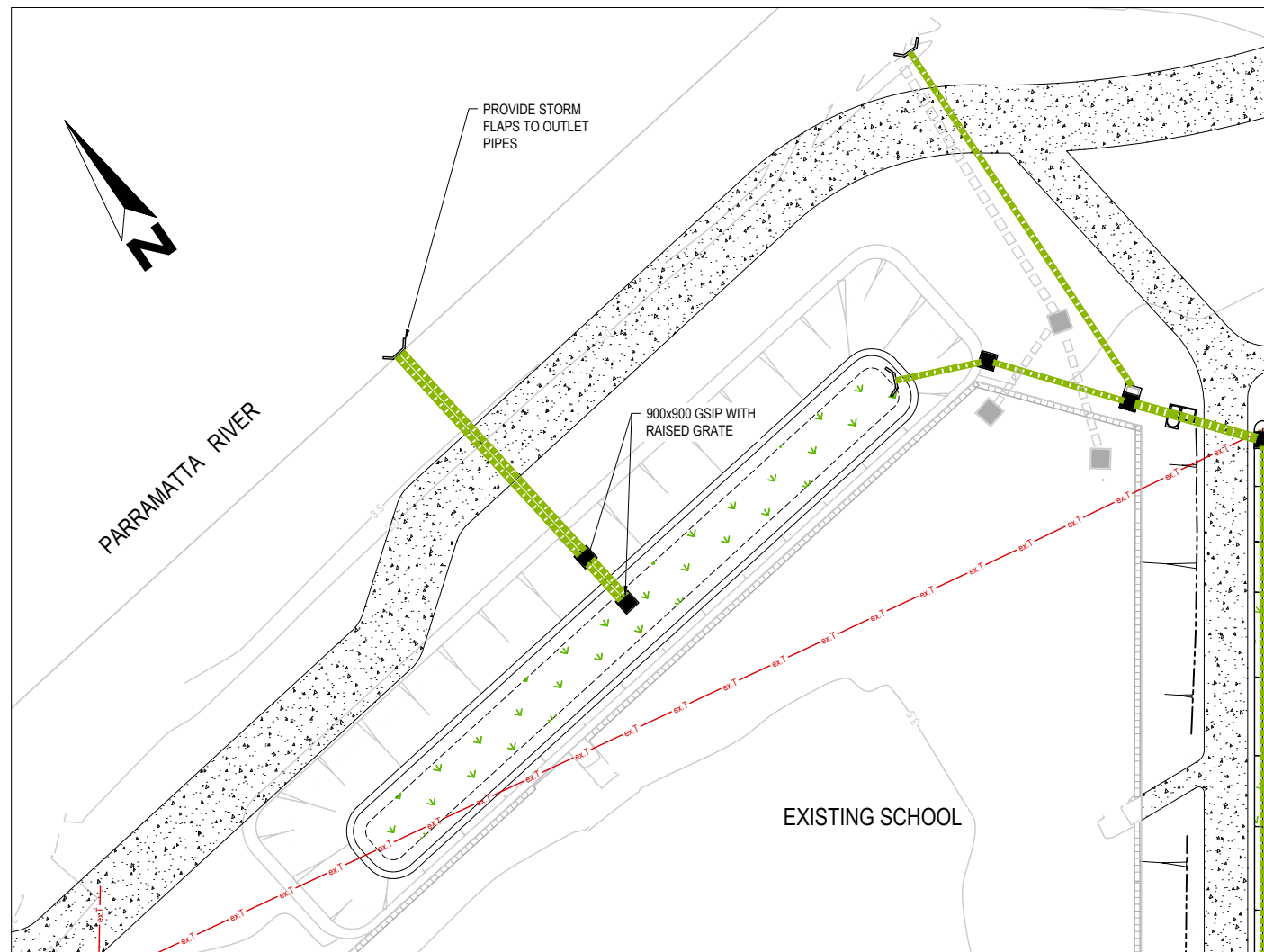

BASIN 1 PLAN
SCALE 1:250

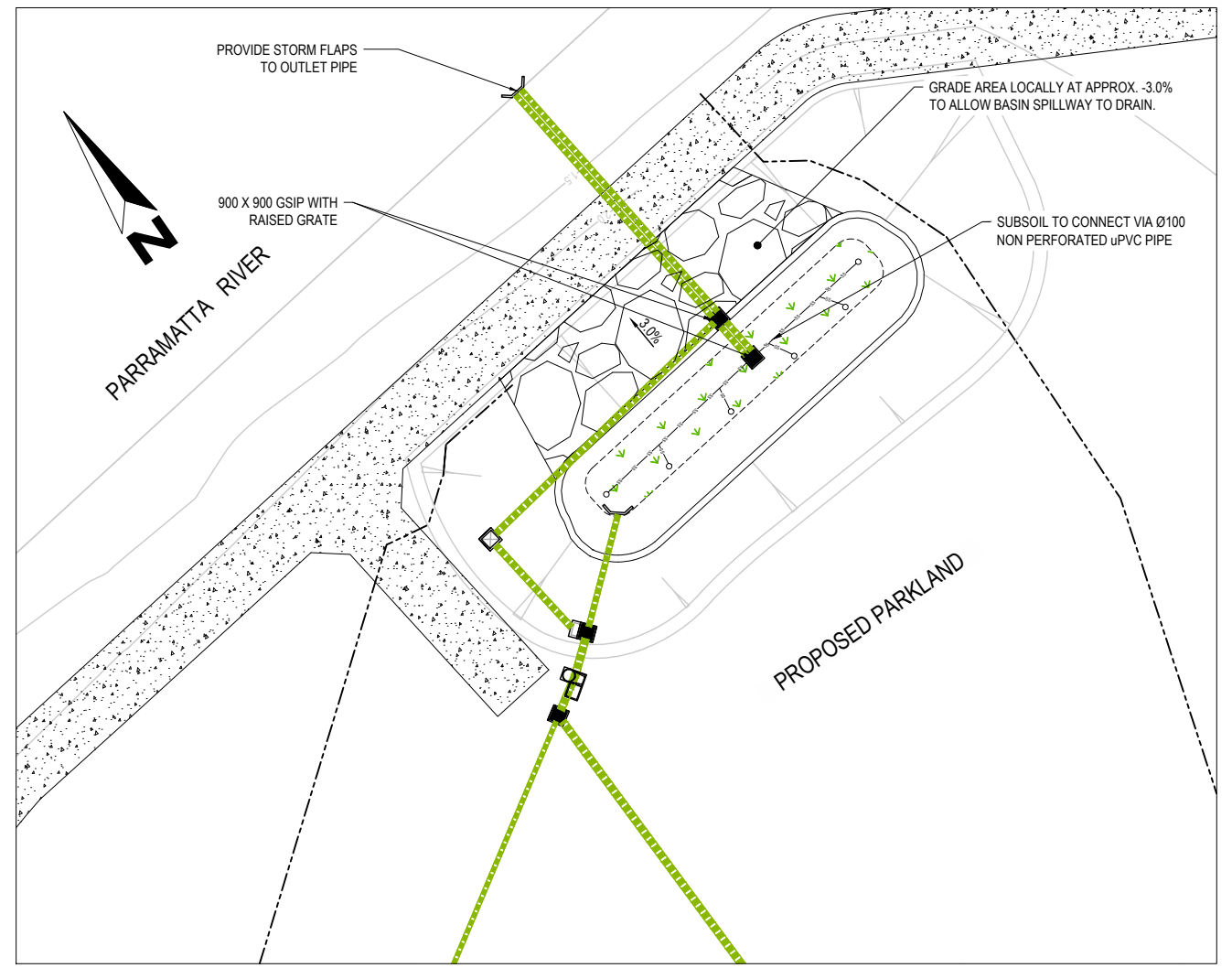

BASIN 2 PLAN
SCALE 1:250

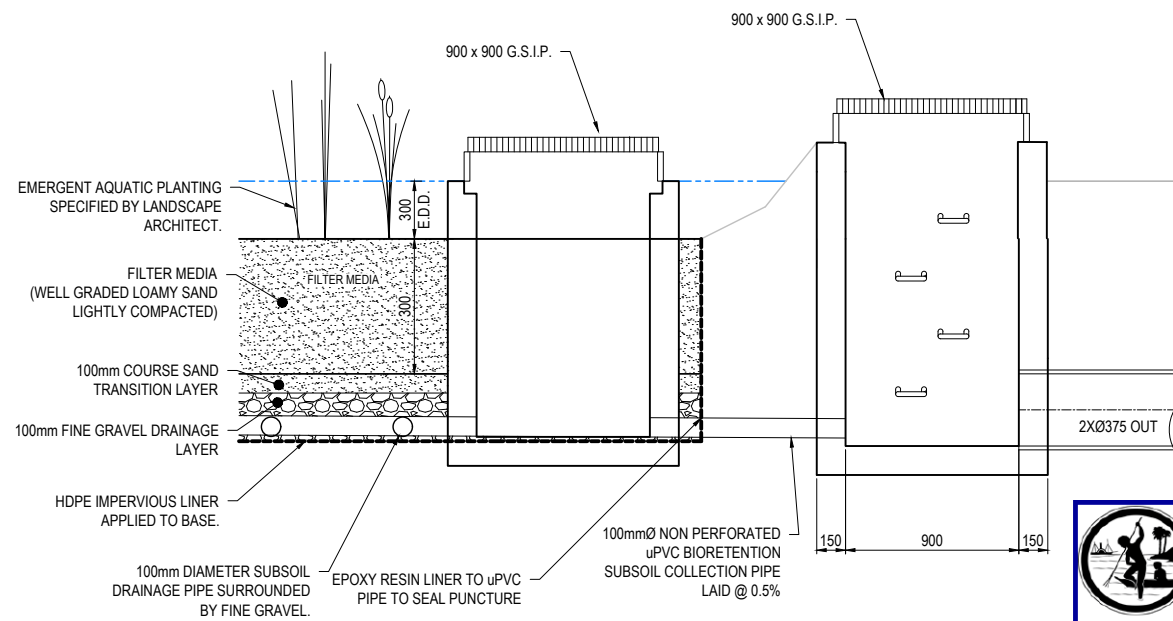

BIORETENTION BASIN 1 FILTER MEDIA DETAIL
SCALE: 1:20

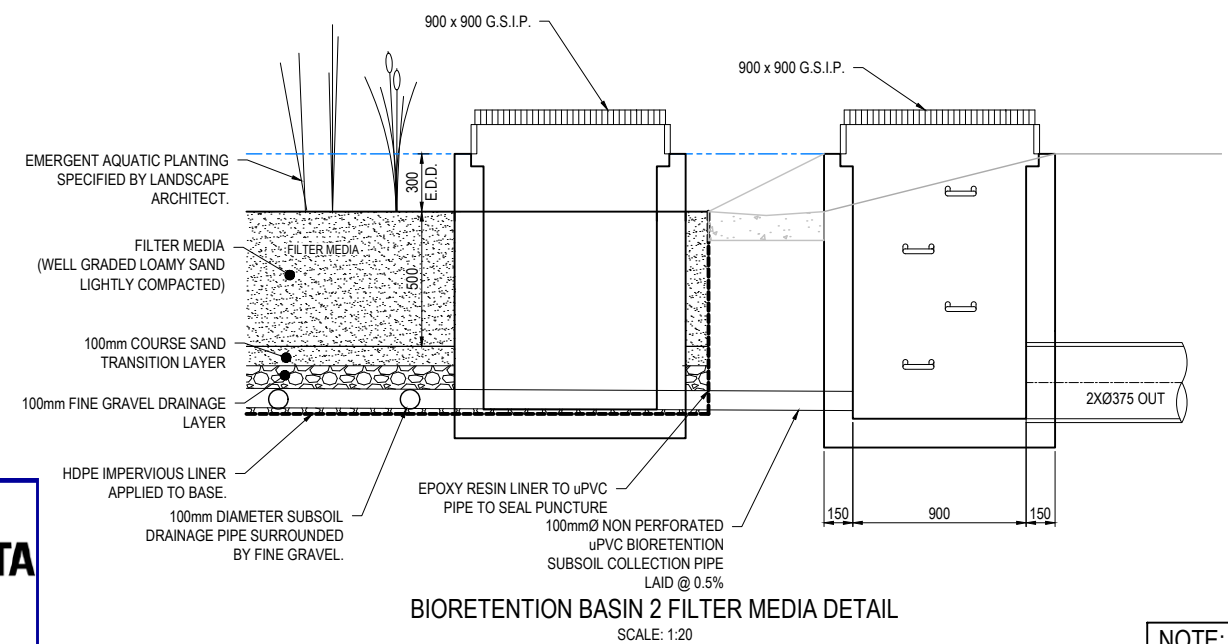

BIORETENTION BASIN 2 FILTER MEDIA DETAIL
SCALE: 1:20

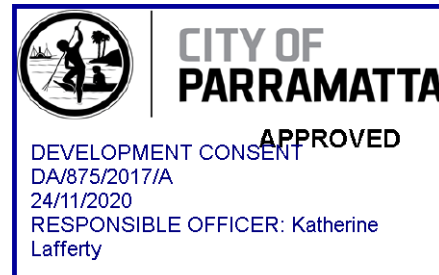

NOTE:
REFER TO STORMWATER
MANAGEMENT REPORT BY CALIBRE
18-000416 STORMWATER DA
DATED 6 SEPTEMBER 2018

AMENDMENT DETAILS						STATUS		SCALE		CLIENT		PROJECT		DRAWING TITLE	
FIRST	DESIGN	DRAWN	CHECK	APPD.	DATE	FOR		0 1 2 3 4 5 6 7 8		LANDCOM		ARROWANELLY PARK,		BASIN PLAN	
1	AS	BY	MC	BH	07/09/2018	SECTION 4.55 SUBMISSION		SCALE 1:100 (A1)		calibre		ROAD AND DRAINAGE DESIGN		PROJECT No. 18-000416	
2	SJ	VK	EF	BH	09/10/2019	ISSUED FOR SECTION 4.55 SUBMISSION		SCALE 1:250 (A1)		18-000416		DRAWING No. 801		STAGE 1	
						AUTHORISED FOR ISSUE:		0 2.5 5 7.5 10 12.5 15 17.5 20		2018		1		REVISION 2	
						BASEM HAMDEN		SCALE 1:500 (A1)							
						MIE Aust. BE (Civil)		SCALE 1:1000 (A3)							
						DATE: 21/01/19									