

- LEGEND**
- DEMOLITION
 - EXISTING TREES TO BE REMOVED
 - DEMOLITION / REMOVAL
 - EXISTING TREES
 - BLOCK A - ADMIN AND LIBRARY
 - BLOCK B2 - HOME BASES LEARNING
 - BLOCK B3.S - SUPPORT ED. HUB
 - BLOCK B3.S - HOME BASES LEARNING
 - BLOCK C - HALL
 - BIKE RACKS
 - DROP OFF ZONE
 - REFER TO LANDSCAPE DRAWINGS
 - PROTECTIVE BALUSTRADE
 - FIRE HYDRANT
 - STAGE DELINIATION LINE

FOR EXTENT OF ALL EXTERNAL WORKS REFER TO LANDSCAPE & CILIC DRAWINGS

EXISTING COUNCIL'S CARPARK
RE1: PUBLIC RECREATION MULGOA RISE FIELDS
FUTURE CARPARK EXPANSION
ELECTRICAL VEHICLE GATE



Department of Planning and Environment

Issued under the Environmental Planning and Assessment Act 1979
Approved Application No: SSD 11070211

Granted on: 18 March 2022

Signed: AW Sheet No: 1 of 42

Issue No.	Date	Description	Chkd
03	23/04/2021	ISSUE FOR COORDINATION	
04	04/05/2021	SSDA ISSUE	
05	14/07/2021	FOR INFORMATION	
06	19/07/2021	COORDINATION ISSUE	JL
07	28/07/2021	ISSUE FOR COORDINATION	
08	06/08/2021	SSDA ISSUE	JL
09	11/08/2021	SSDA ISSUE	JL
10	11/11/2021	SSDA RIS	CHS
11	12/11/2021	SSDA RIS	CHS

SSDA RIS

RICHARD CROOKES CONSTRUCTIONS

TRAFFIC ENGINEER
PTC
KASIA BALSAM
02 8920 0800
kasia.balsam@ptccconsultants.co

TOWN PLANNER
RPS
ROB DWYER
0425 285 778
rob.dwyer@rpsgroup.com.au

MULTI SERVICES
NDY
RYAN HAHN
0407 236 908
r.hahn@ndy.com

CIVIL AND STRUCTURAL ENGINEERING
WOOLACOTTS
JUSTIN CHIRILLO
02 8203 1504
jchirillo@woolacotts.com.au

QUANTITY SURVEYOR
MBM
AUTUMN LU
02 9270 1062
autumn.lu@mbmpi.com.au

PROJECT MANAGER
COLLIERS
ANTHONY MAUGHAN-WRIGHT
0424 189 883
anthony.maughan-wright@colliers.com

Drawing Title
SITE PLAN

Project
NEW PRIMARY SCHOOL IN MULGOA RISE
at
1-23 Forestwood Drive, Glenmore Park, NSW 2745, Australia
for
SINSW

Architect
NBR ARCHITECTURE.
Sydney
61 2 9922 2344
Any form of replication of this drawing in full or in part without the written permission of NBR ARCHITECTURE Pty Ltd constitutes an infringement of the copyright.
Nominated Architect:
Andrew Duffin NSW 5602
NBR & Partners Pty Ltd VIC 51197

Date 12/11/2021 3:04:11 PM
Scale 1:500 @ A1

Drawing Reference
20415-NBRS-DW-AR-SSDA-0110011

Revision

ABN 16 002 247 565

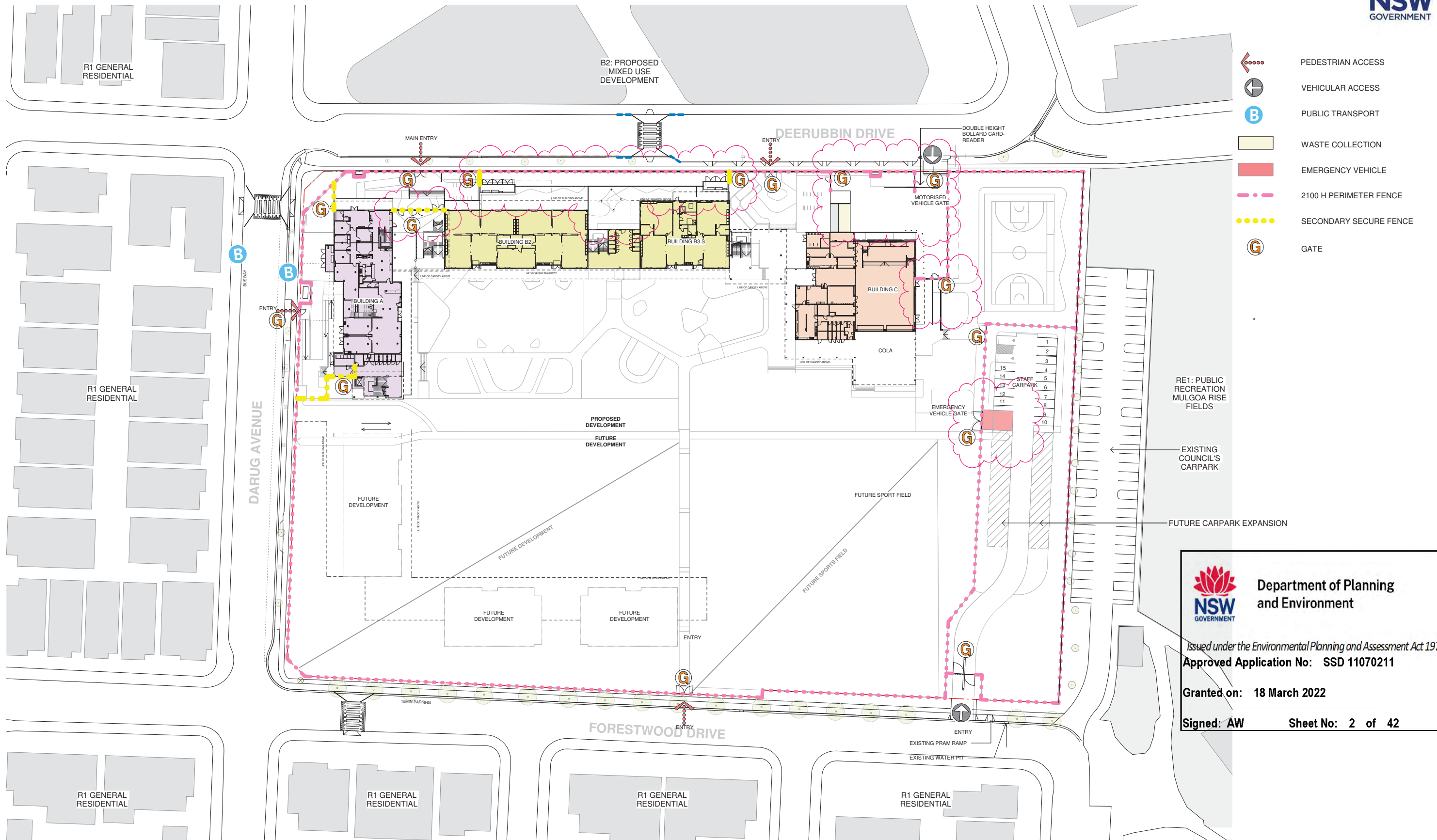

Issue No.	Date	Description	Chkd
01	12/04/2021	ISSUE FOR COORDINATION	
02	16/04/2021	SD ISSUE	
03	23/04/2021	ISSUE FOR COORDINATION	
04	04/05/2021	SSDA ISSUE	JL
05	06/08/2021	SSDA ISSUE	JL
06	11/08/2021	SSDA ISSUE	CHS
07	11/11/2021	SSDA RIS	CHS
08	12/11/2021	SSDA RIS	CHS

RICHARD CROOKES
CONSTRUCTIONS

SSDA RIS

TRAFFIC ENGINEER
PTC
KASIA BALSAM
02 8920 0800
kasia.balsam@ptccconsultants.co

TOWN PLANNER
RPS
ROB DWYER
0425 285 778
rob.dwyer@rpsgroup.com.au

MULTI SERVICES
NDY
RYAN HAHN
0407 236 908
r.hahn@ndy.com

CIVIL AND STRUCTURAL ENGINEERING
WOOLACOTTS
JUSTIN CHIRILLO
02 8203 1504
jchirillo@woolacotts.com.au

QUANTITY SURVEYOR
MBM
AUTUMN LU
02 9270 1062
autumn.lu@mbmpl.com.au

PROJECT MANAGER
COLLIERS
ANTHONY MAUGHAN-WRIGHT
0424 189 883
anthony.maughan-wright@colliers.com

Drawing Title
SITE ACCESS AND SECURITY PLAN

Project
NEW PRIMARY SCHOOL IN MULGOA RISE
at
1-23 Forestwood Drive, Glenmore Park, NSW 2745, Australia
for
SINSW

Architect
NBRSPARTNERS
Sydney
61 2 9922 2344
Any form of replication of this drawing in full or in part without the written permission of NBRSPARTNERS Pty Ltd constitutes an infringement of the copyright.
Nominated Architect:
Andrew Duffin NSW 5602
NBRSPARTNERS Pty Ltd VIC 51197

Date 12/11/2021 3:58:29 PM
Scale 1:500 @ A1
Drawing Reference
20415-NBRS-DW-AR-SSDA-0113 08
Revision

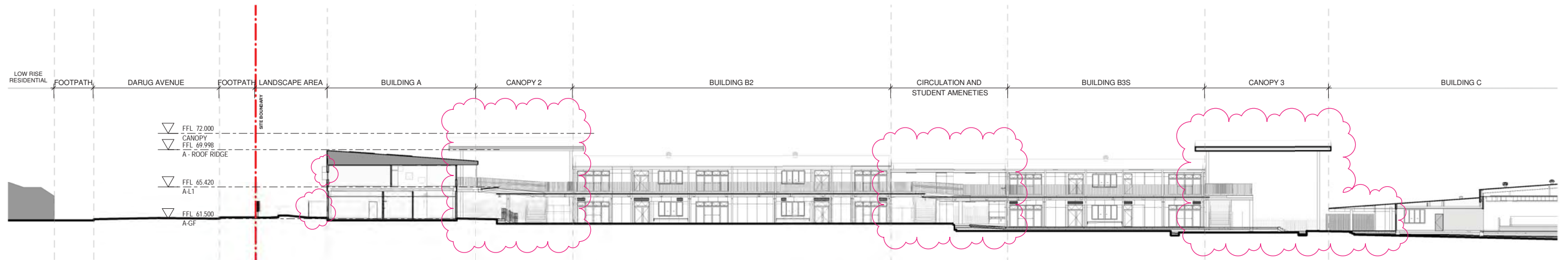

1 SITE SECTION 01 PART 1
1 : 250

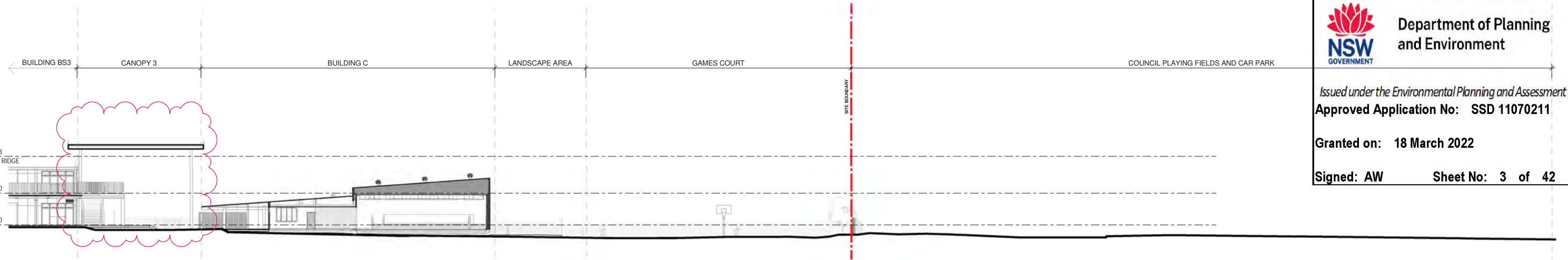

2 SITE SECTION 01 PART 2
1 : 250

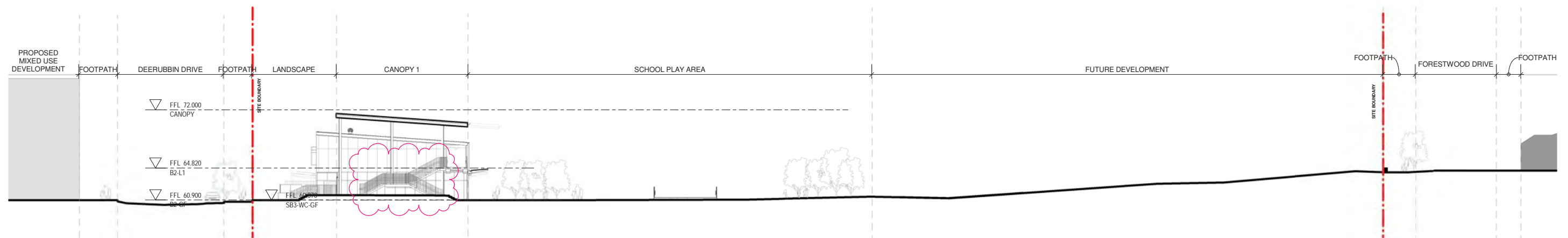

3 SITE SECTION 02
1 : 250



Department of Planning
and Environment

Issued under the Environmental Planning and Assessment Act 1979
Approved Application No: SSD 11070211

Granted on: 18 March 2022

Signed: AW Sheet No: 3 of 42

Issue No.	Date	Description	Chkd
01	12/04/2021	ISSUE FOR COORDINATION	
02	23/04/2021	ISSUE FOR COORDINATION	
03	04/05/2021	SSDA ISSUE	
04	06/08/2021	SSDA ISSUE	JL
05	11/11/2021	SSDA RIS	CHS

SSDA RIS

RICHARD CROOKES CONSTRUCTIONS

TRAFFIC ENGINEER
PTC
KASIA BALSAM
02 8920 0800
kasia.balsam@ptccconsultants.co

TOWN PLANNER
RPS
ROB DWYER
0425 285 778
rob.dwyer@rpsgroup.com.au

MULTI SERVICES
NDY
RYAN HAHN
0407 236 908
r.hahn@ndy.com

QUANTITY SURVEYOR
MBM
AUTUMN LU
02 9270 1062
autumn.lu@mbmpl.com.au

CIVIL AND STRUCTURAL ENGINEERING
WOOLACOTTS
JUSTIN CHIRILLO
02 8203 1504
jchirillo@woolacotts.com.au

PROJECT MANAGER
COLLIERS
ANTHONY MAUGHAN-WRIGHT
0424 189 883
anthony.maughan-wright@colliers.com

Drawing Title
SITE SECTIONS

Project
NEW PRIMARY SCHOOL IN MULGOA
RISE
at
1-23 Forestwood Drive, Glenmore Park, NSW 2745, Australia
for
SINSW

Architect
NBR ARCHITECTURE.
Sydney
61 2 9922 2344
Any form of replication of this drawing in full or in part without the written permission of NBR ARCHITECTURE Pty Ltd constitutes an infringement of the copyright.
Nominated Architect:
Andrew Duffin NSW 5602
NBR & Partners Pty Ltd VIC 51197

nbrsarchitecture.com

© 2021
ABN 16 002 247 565

Date 11/11/2021 5:13:44 PM
Scale 1:250 @ A1

Drawing Reference
20415-NBRS-DW-AR-SSDA-0115 05

Revision

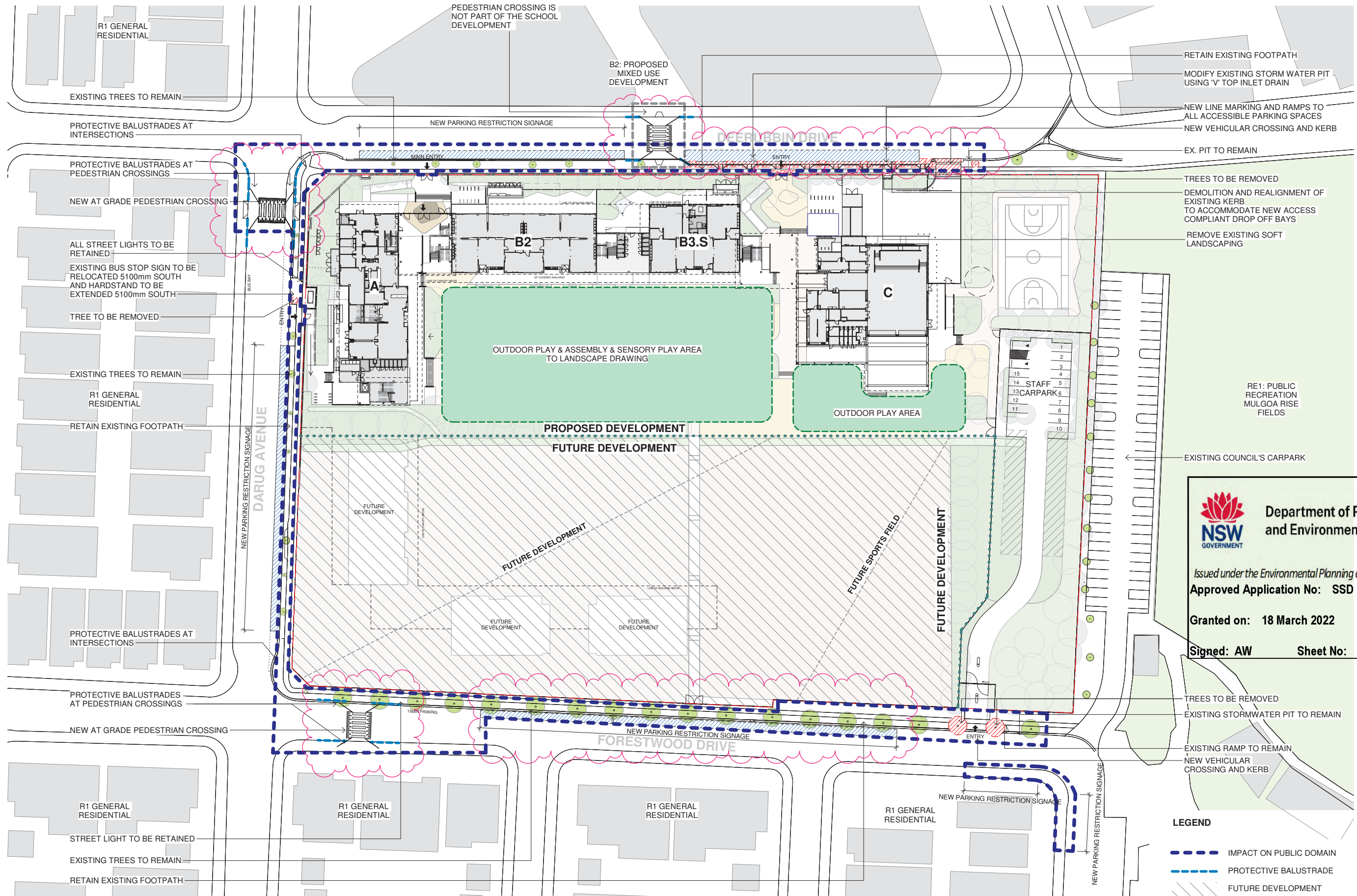

LEGEND

- IMPACT ON PUBLIC DOMAIN
- PROTECTIVE BALUSTRADE
- /// FUTURE DEVELOPMENT

Issue No.	Date	Description	Chkd.
01	11/11/2021	SSDA RIS	CHS
02	12/11/2021	SSDA RIS	CHS

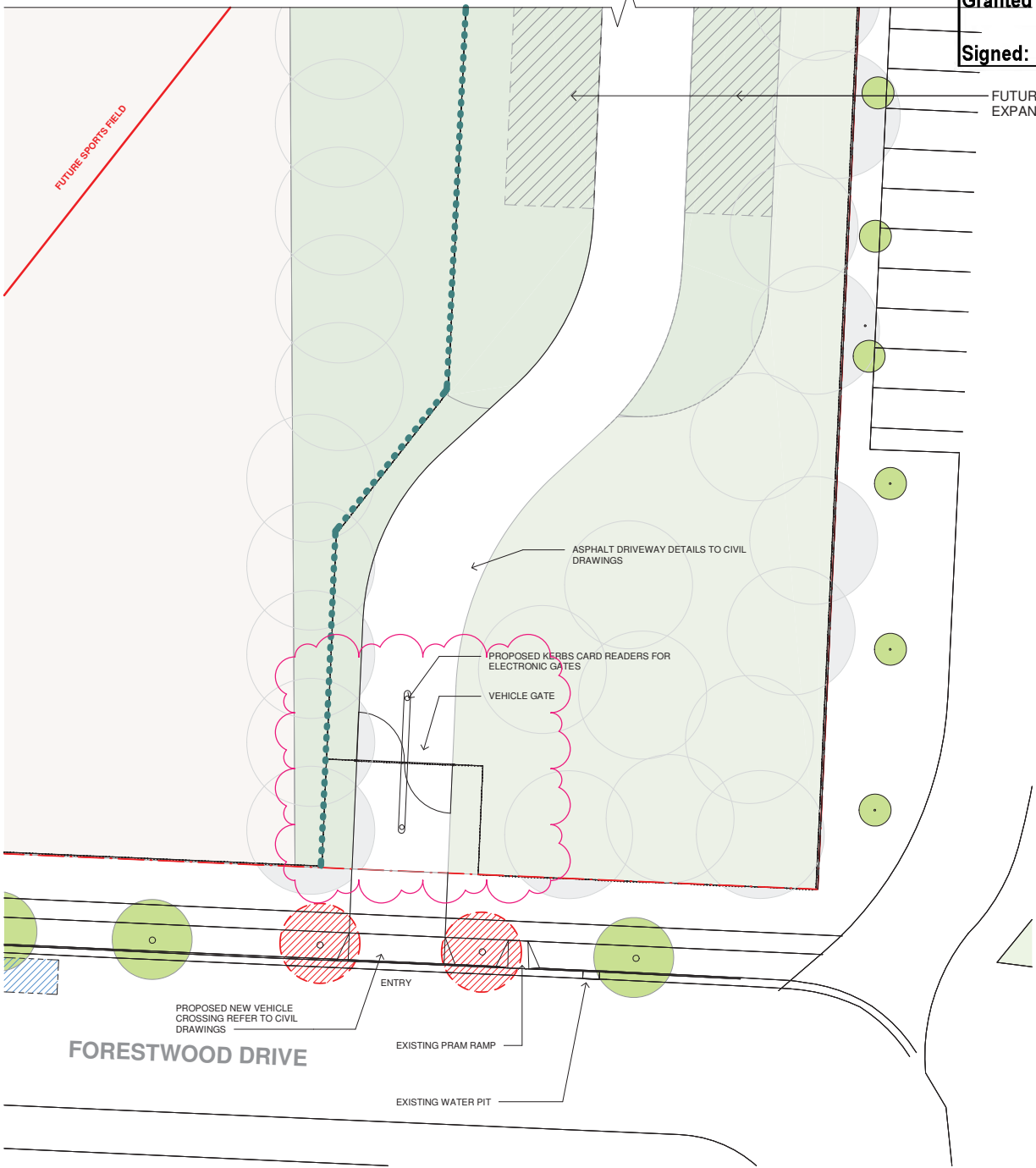

1 CAR PARK PLAN 01
1 : 200

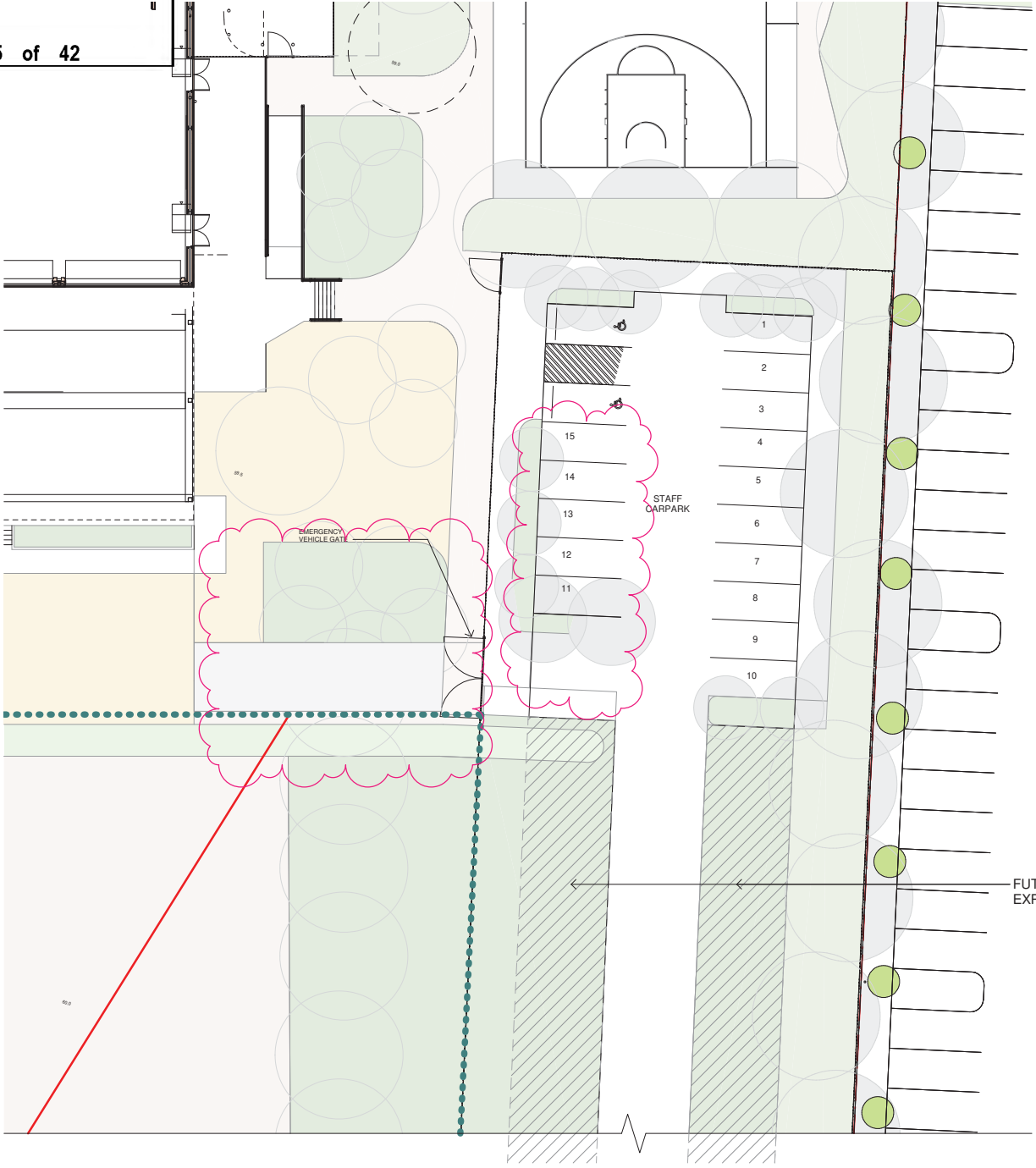

2 CARPARK PLAN 02
1 : 200

Issue No.	Date	Description	Chkd
01	23/04/2021	ISSUE FOR COORDINATION	
02	04/05/2021	SSDA ISSUE	
03	06/08/2021	SSDA ISSUE	JL
04	11/11/2021	SSDA RIS	CHS

SSDA RIS

RICHARD CROOKES
CONSTRUCTIONS

TRAFFIC ENGINEER
PTC
KASIA BALSAM
02 8920 0800
kasia.balsam@ptccconsultants.co

TOWN PLANNER
RPS
ROB DWYER
0425 285 778
rob.dwyer@rpsgroup.com.au

MULTI SERVICES
NDY
RYAN HAHN
0407 236 908
r.hahn@ndy.com

CIVIL AND STRUCTURAL ENGINEERING
RPS
JUSTIN CHIRILLO
02 8203 1504
jchirillo@woolacotts.com.au

QUANTITY SURVEYOR
MBM
AUTUMN LU
02 9270 1062
autumn.lu@mbmpl.com.au

PROJECT MANAGER
COLLIERS
ANTHONY MAUGHAN-WRIGHT
0424 189 883
anthony.maughan-wright@colliers.com

Drawing Title
CAR PARK PLAN

Project
NEW PRIMARY SCHOOL IN MULGOA
RISE
at
1-23 Forestwood Drive, Glenmore Park, NSW 2745, Australia
for
SINSW

NBRSARCHITECTURE.
Sydney
61 2 9922 2344
Any form of replication of this drawing in full or in part without the written permission of NBR-S PARTNERS Pty Ltd constitutes an infringement of the copyright.
Nominated Architect:
Andrew Duffin NSW 5602
NBR & Partners Pty Ltd VIC 51197

nbrsarchitecture.com
© 2021
ABN 16 002 247 565

Date 11/11/2021 8:10:17 PM
Scale 1:200 @ A1

Drawing Reference
20415-NBRS-DW-AR-SSDA-0999 04

Revision

0 2m 4m 6m 8m 10m 12m 14m 16m 18m 20m



MULTI SERVICES NDY RYAN HAHN 0407 236 908 r.hahn@ndy.com	QUANTITY SURVEYOR MBM AUTUMN LU 02 9270 1062 autumn.lu@mbmpl.com.au
CIVIL AND STRUCTURAL ENGINEERING WOOLACOTTS JUSTIN CHIRILLO 02 8203 1504 jchirillo@woolacotts.com.au	PROJECT MANAGER COLLIERS ANTHONY MAUGHAN-WRIGHT 0424 189 883 anthony.maughan-wright@colliers.com



Date 12/11/2021 3:56:31 PM

Scale 1:250 @ A1

Drawing Reference

Revision

20415-NBRS-DW-AR-SSDA-1000010

0

2.5m

5m

7.5m

10m

12.5m

15m

17.5m

20m

1:500

LEGEND

- BLOCK A - ADMIN AND LIBRARY
- BLOCK B2 - HOME BASES LEARNING
- BLOCK B3.S - SPECIALIST LEAR. AREA
- BLOCK B3.S - HOME BASES LEARNING
- BLOCK C - HALL
- EXTERNAL BALUSTRADE

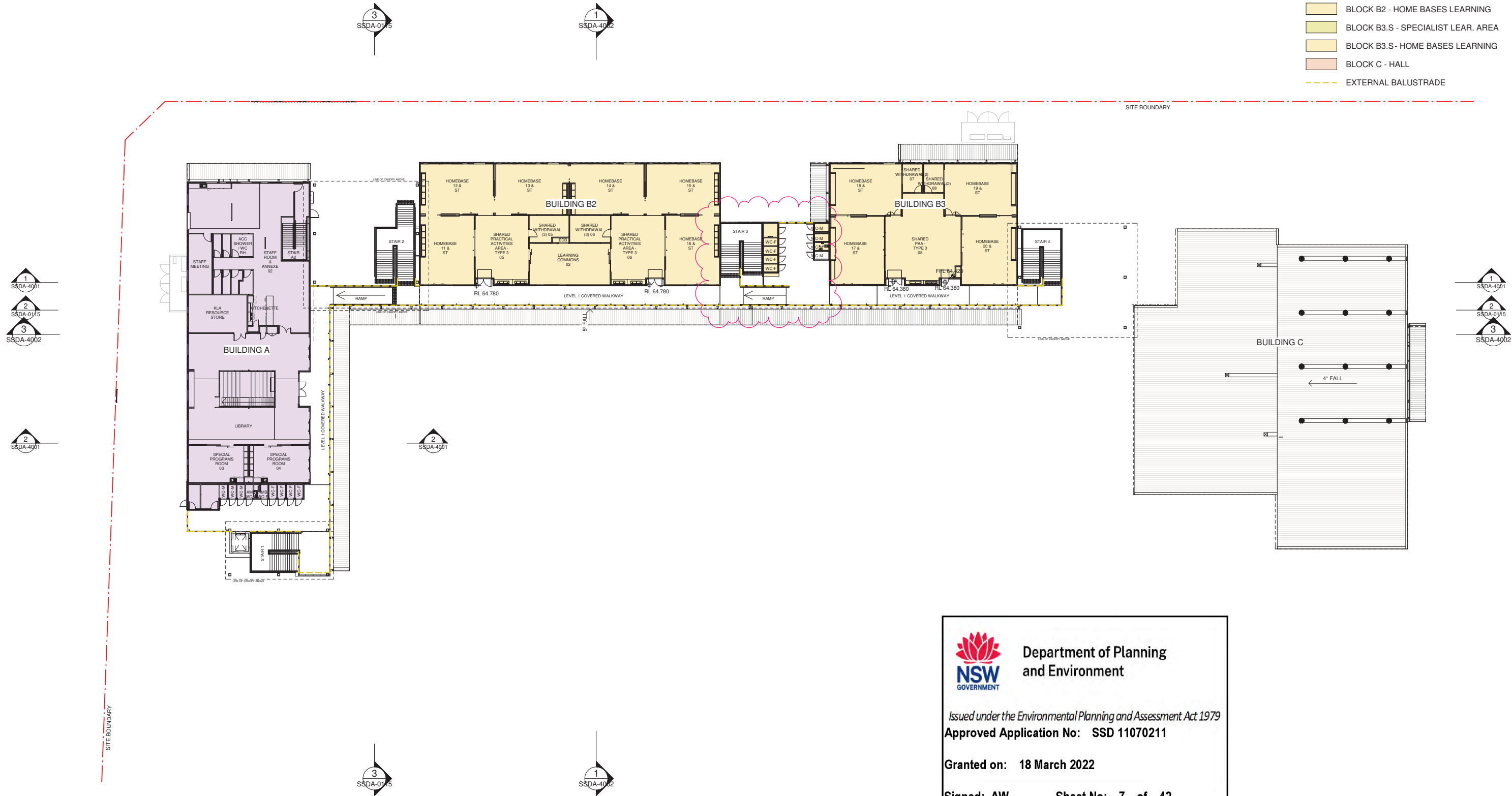

Department of Planning
and Environment

Issued under the Environmental Planning and Assessment Act 1979

Approved Application No: SSD 11070211

Granted on: 18 March 2022

Signed: AW Sheet No: 7 of 42

Issue No.	Date	Description	Chkd
01	12/04/2021	ISSUE FOR COORDINATION	
02	23/04/2021	ISSUE FOR COORDINATION	
03	04/05/2021	SSDA ISSUE	
04	05/05/2021	SD DESIGN CHANGE	JL
05	19/07/2021	COORDINATION ISSUE	
06	28/07/2021	ISSUE FOR COORDINATION	JL
07	06/08/2021	SSDA ISSUE	JL
08	11/08/2021	SSDA ISSUE	JL
09	11/11/2021	SSDA RIS	CHS

SSDA RIS

RICHARD CROOKES
CONSTRUCTIONS

TRAFFIC ENGINEER
PTC
KASIA BALSAM
02 8920 0800
kasia.balsam@ptccconsultants.co

TOWN PLANNER
RPS
ROB DWYER
0425 285 778
rob.dwyer@rpsgroup.com.au

MULTI SERVICES
NDY
RYAN HAHN
0407 236 908
r.hahn@ndy.com

CIVIL AND STRUCTURAL ENGINEERING
WOOLACOTTS
JUSTIN CHIRILLO
02 8203 1504
jchirillo@woolacotts.com.au

QUANTITY SURVEYOR
MBM
AUTUMN LU
02 9270 1062
autumn.lu@mbmpl.com.au

PROJECT MANAGER
COLLIERS
ANTHONY MAUGHAN-WRIGHT
0424 189 883
anthony.maughan-wright@colliers.com

Drawing Title
OVERALL L1 PLAN

Project
NEW PRIMARY SCHOOL IN MULGOA
RISE
at
1-23 Forestwood Drive, Glenmore Park, NSW 2745, Australia
for
SINSW

Architect
NBRSARCHITECTURE.
Sydney
61 2 9922 2344
Any form of replication of this drawing in full or in part without the written permission of NBR-S PARTNERS Pty Ltd constitutes an infringement of the copyright.
Nominated Architect:
Andrew Duffin NSW 5602
NBR-S & Partners Pty Ltd VIC 51197
nbrsarchitecture.com

Date 11/11/2021 8:10:42 PM
Scale 1:250 @ A1

Drawing Reference
20415-NBRS-DW-AR-SSDA-1001 09
Revision

© 2021
ABN 16 002 247 565
0 2.5m 5m 7.5m 10m 12.5m 15m 17.5m 20m 1:250

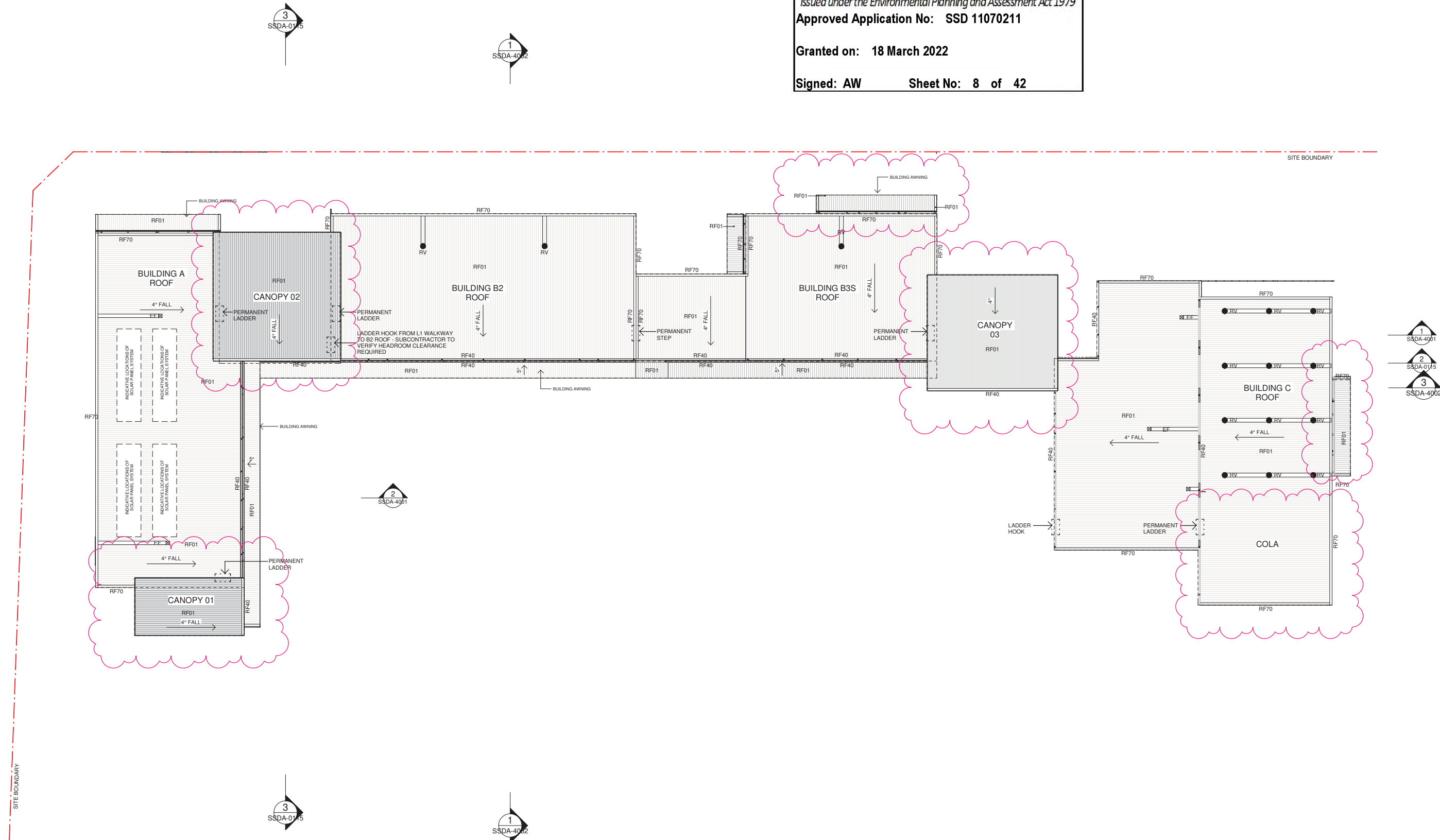

Issue No.	Date	Description	Chkd
01	12/04/2021	ISSUE FOR COORDINATION	
02	23/04/2021	ISSUE FOR COORDINATION	
03	04/05/2021	SSDA ISSUE	
04	21/07/2021	ISSUE FOR COORDINATION	
05	28/07/2021	ISSUE FOR COORDINATION	
06	06/08/2021	SSDA ISSUE	JL
07	11/08/2021	SSDA ISSUE	JL
08	11/11/2021	SSDA RIS	CHS

SSDA RIS

RICHARD CROOKES CONSTRUCTIONS

TRAFFIC ENGINEER
PTC
KASIA BALSAM
02 8920 0800
kasia.balsam@ptccconsultants.co

TOWN PLANNER
RPS
ROB DWYER
0425 285 778
rob.dwyer@rpsgroup.com.au

MULTI SERVICES
NDY
RYAN HAHN
0407 236 908
r.hahn@ndy.com

CIVIL AND STRUCTURAL ENGINEERING
WOOLACOTTS
JUSTIN CHIRILLO
02 8203 1504
jchirillo@woolacotts.com.au

QUANTITY SURVEYOR
MBM
AUTUMN LU
02 9270 1062
autumn.lu@mbmpl.com.au

PROJECT MANAGER
COLLIERS
ANTHONY MAUGHAN-WRIGHT
0424 189 883
anthony.maughan-wright@colliers.com

Drawing Title
OVERALL ROOF PLAN

PRELIMINARY

Project
NEW PRIMARY SCHOOL IN MULGOA
RISE
at
1-23 Forestwood Drive, Glenmore Park, NSW 2745, Australia
for
SINSW

Architect
NBRSPARTNERS
Sydney
61 2 9922 2344
Any form of replication of this drawing in full or in part without the written permission of NBRSPARTNERS Pty Ltd constitutes an infringement of the copyright.
Nominated Architect:
Andrew Duffin NSW 5602
NBRSPARTNERS Pty Ltd VIC 51197

nbrsarchitecture.com
© 2021
ABN 16 002 247 565

Date 11/11/2021 8:10:48 PM
Scale 1:250 @ A1

Drawing Reference
20415-NBRS-DW-AR-SSDA-1002 08

Revision

0 2.5m 5m 7.5m 10m 12.5m 15m 17.5m 20m 1:250

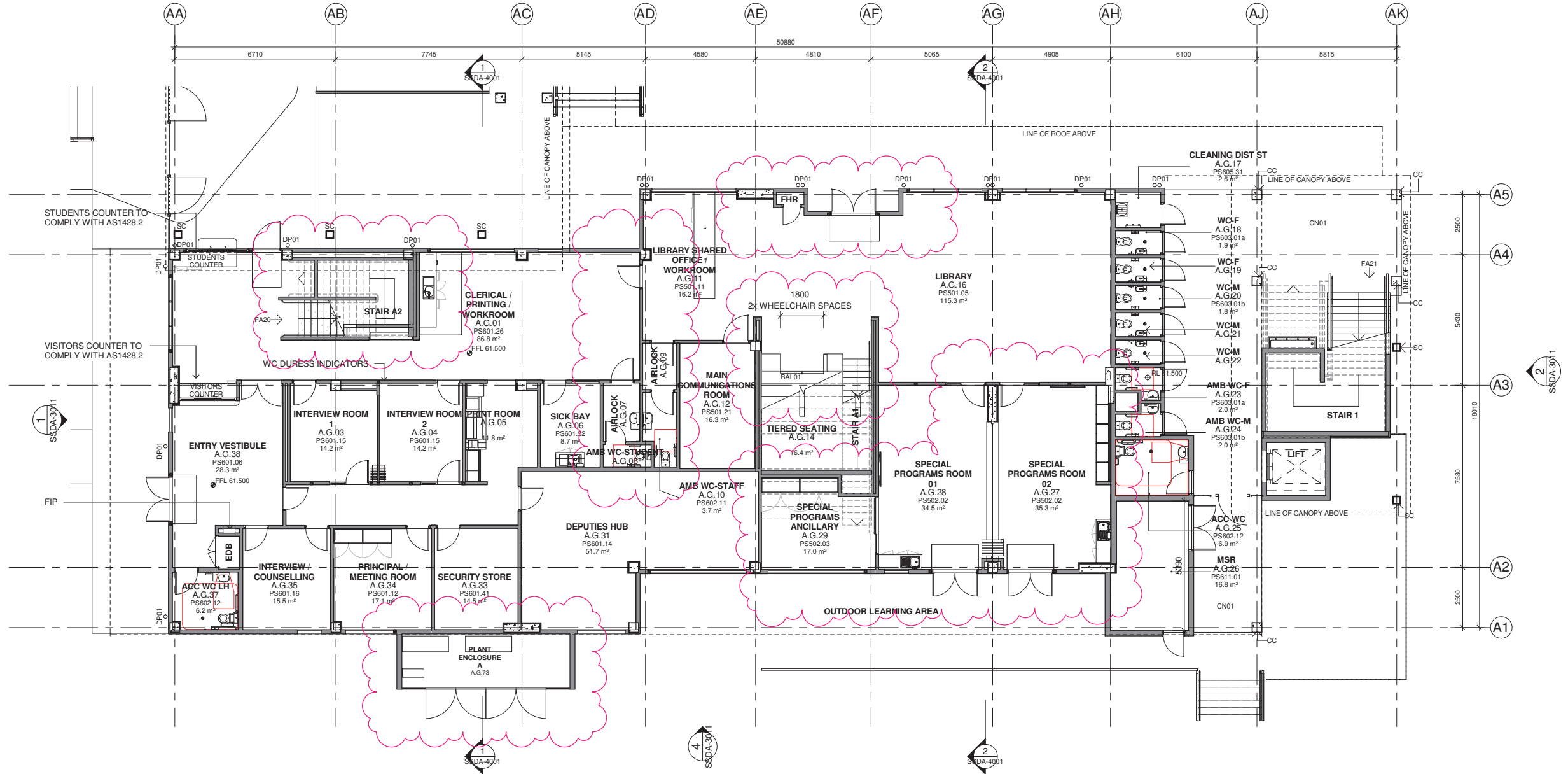

Department of Planning
and Environment

Issued under the Environmental Planning and Assessment Act 1979

Approved Application No: **SSD 11070211**

Granted on: **18 March 2022**

Signed: **AW** Sheet No: **9 of 42**

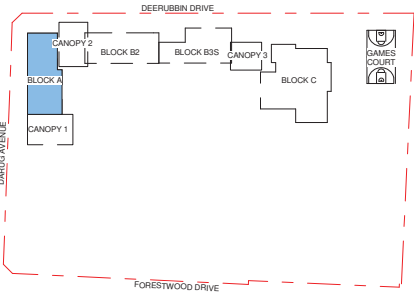

SITE KEY PLAN
N.T.S.

Issue No.	Date	Description	Chkd
01	12/04/2021	ISSUE FOR COORDINATION	
02	23/04/2021	ISSUE FOR COORDINATION	
03	04/05/2021	SSDA ISSUE	
04	06/08/2021	SSDA ISSUE	
05	11/11/2021	SSDA RIS	JL CHS

**PHASE 3 -
SCHEMATIC
DESIGN**

**RICHARD CROOKES
CONSTRUCTIONS**

TRAFFIC ENGINEER
PTC
KASIA BALSAM
02 8920 0800
kasia.balsam@ptccconsultants.com

TOWN PLANNER
RPS
ROB DWYER
0425 285 778
rob.dwyer@rpsgroup.com.au

MULTI SERVICES
NDY
RYAN HAHN
0407 236 908
r.hahn@ndy.com

CIVIL AND STRUCTURAL ENGINEERING
WOOLACOTTS
JUSTIN CHIRILLO
02 8203 1504
jchirillo@woolacotts.com.au

QUANTITY SURVEYOR
MBM
AUTUMN LU
02 9270 1062
autumn.lu@mbmpl.com.au

PROJECT MANAGER
COLLIERS
ANTHONY MAUGHAN-WRIGHT
0424 189 883
anthony.maughan-wright@colliers.com

Drawing Title
BLOCK A - GF PLAN

Project
**NEW PRIMARY SCHOOL IN MULGOA
RISE**
at
1-23 Forestwood Drive, Glenmore Park, NSW 2745, Australia
for
SINSW

Architect
NBR ARCHITECTURE.
Sydney
61 2 9922 2344
Any form of replication of this drawing in full or in part without the written permission of NBR ARCHITECTURE Pty Ltd constitutes an infringement of the copyright.
Nominated Architect:
Andrew Duffin NSW 5602
NBR & Partners Pty Ltd VIC 51197

Date 11/11/2021 7:09:38 PM
Scale 1:100 @ A1
Drawing Reference
20415-NBRS-DW-AR-SSDA-1011 05
Revision
© 2021
ABN 16 002 247 565

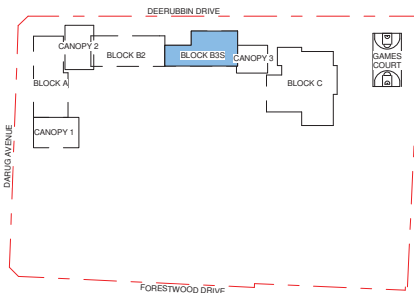
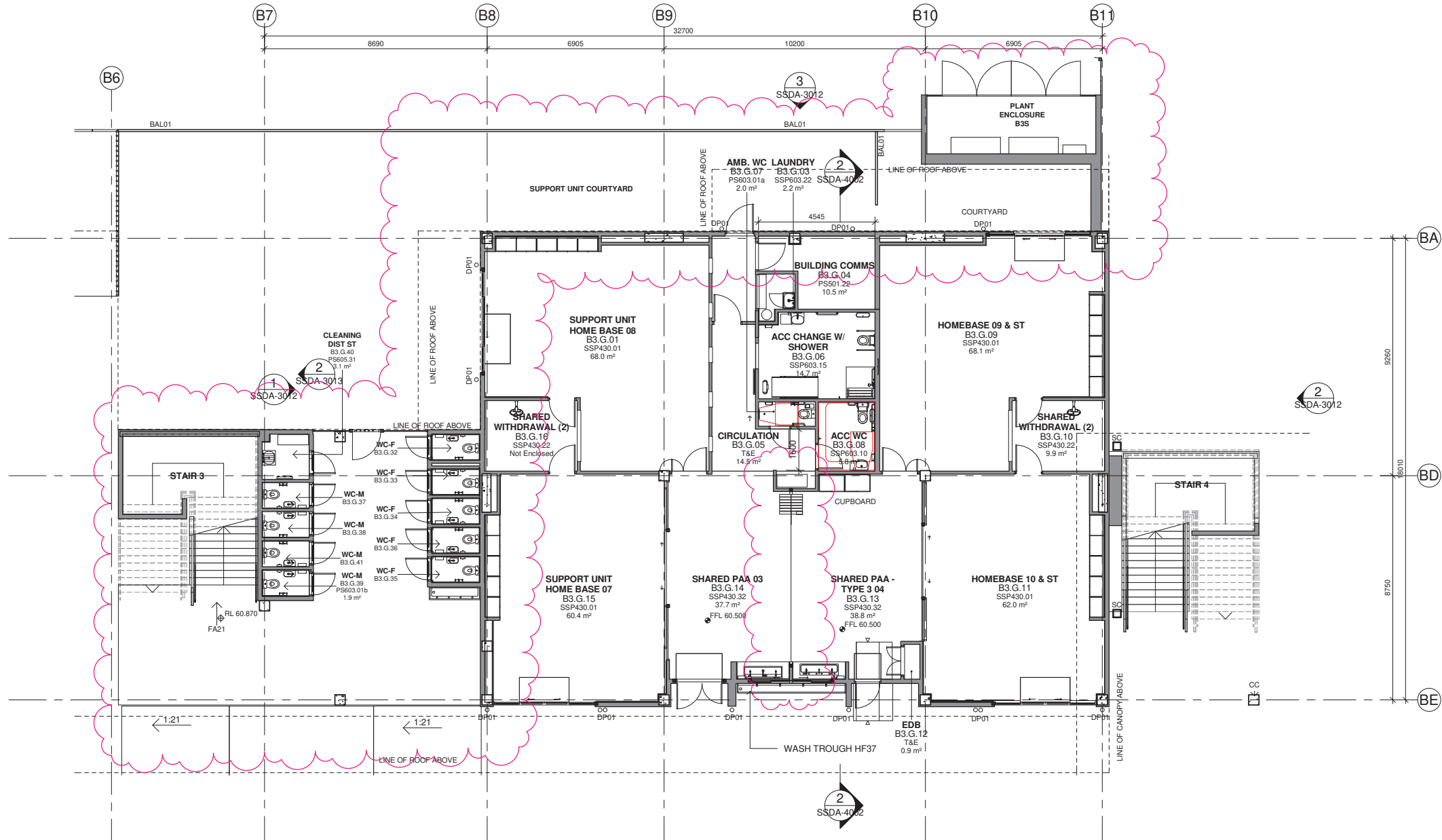

SITE KEY PLAN
N.T.S.

Issue No.	Date	Description	Chkd
01	12/04/2021	ISSUE FOR COORDINATION	
02	23/04/2021	ISSUE FOR COORDINATION	
03	04/05/2021	SSDA ISSUE	
04	28/07/2021	ISSUE FOR COORDINATION	
05	06/08/2021	SSDA ISSUE	
06	11/11/2021	SSDA RIS	JL CHS

SSDA RIS

RICHARD CROOKES
CONSTRUCTIONS

TRAFFIC ENGINEER
PTC
KASIA BALSAM
02 8920 0800
kasia.balsam@ptccconsultants.com.au

TOWN PLANNER
RPS
ROB DWYER
0425 285 778
rob.dwyer@rpsgroup.com.au

MULTI SERVICES
NDY
RYAN HAHN
0407 236 908
r.hahn@ndy.com

CIVIL AND STRUCTURAL ENGINEERING
WOOLACOTTS
JUSTIN CHIRILLO
02 8203 1504
jchirillo@woolacotts.com.au

QUANTITY SURVEYOR
MBM
AUTUMN LU
02 9270 1062
autumn.lu@mbmpl.com.au

PROJECT MANAGER
COLLIERS
ANTHONY MAUGHAN-WRIGHT
0424 189 883
anthony.maughan-wright@colliers.com

Department of Planning and Environment

Issued under the Environmental Planning and Assessment Act 1979

Approved Application No: SSD 11070211

Granted on: 18 March 2022

Signed: AW **Sheet No: 10 of 42**

Drawing Title
BLOCK B3 - GF PLAN

Project
NEW PRIMARY SCHOOL IN MULGOA RISE
at
1-23 Forestwood Drive, Glenmore Park, NSW 2745, Australia
for
SINSW

Architect
NBR ARCHITECTURE.
Sydney
61 2 9922 2344
Any form of replication of this drawing in full or in part without the written permission of NBR ARCHITECTURE Pty Ltd constitutes an infringement of the copyright.
Nominated Architect:
Andrew Duffin NSW 5602
NBR & Partners Pty Ltd VIC 51197

Date 11/11/2021 7:09:54 PM
Scale 1:100 @ A1

Drawing Reference
20415-NBRS-DW-AR-SSDA-1012

Revision
06

© 2021
ABN 16 002 247 565

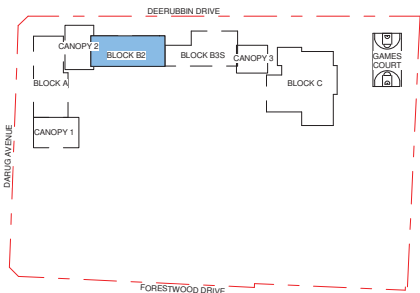
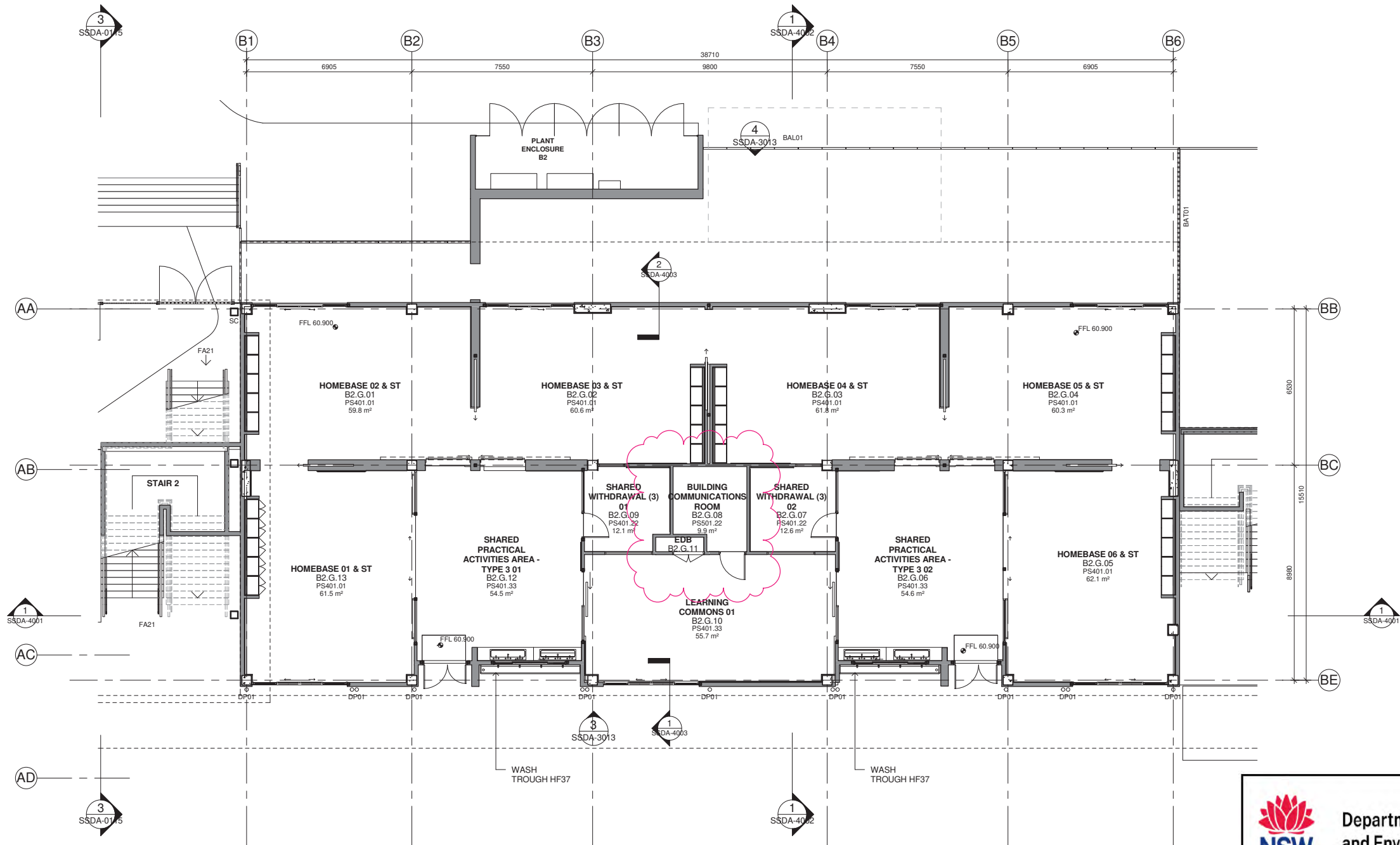

SITE KEY PLAN
N.T.S.

Issue No.	Date	Description	Chkd
01	12/04/2021	ISSUE FOR COORDINATION	
02	23/04/2021	ISSUE FOR COORDINATION	
03	04/05/2021	SSDA ISSUE	
04	06/08/2021	SSDA ISSUE	JL
05	11/11/2021	SSDA RIS	CHS

SSDA RIS

RICHARD CROOKES CONSTRUCTIONS

TRAFFIC ENGINEER
PTC
KASIA BALSAM
02 8920 0800
kasia.balsam@ptccconsultants.co

TOWN PLANNER
RPS
ROB DWYER
0425 285 778
rob.dwyer@rpsgroup.com.au

MULTI SERVICES
NDY
RYAN HAHN
0407 236 908
r.hahn@ndy.com

QUANTITY SURVEYOR
MBM
AUTUMN LU
02 9270 1062
autumn.lu@mbmpl.com.au

CIVIL AND STRUCTURAL ENGINEERING
WOOLACOTTS
JUSTIN CHIRILLO
02 8203 1504
jchirillo@woolacotts.com.au

PROJECT MANAGER
COLLIERS
ANTHONY MAUGHAN-WRIGHT
0424 189 883
anthony.maughan-wright@colliers.com

Drawing Title
BLOCK B2 - GF PLAN

Project
NEW PRIMARY SCHOOL IN MULGOA
RISE
at
1-23 Forestwood Drive, Glenmore Park, NSW 2745, Australia
for
SINSW

Architect
NBR ARCHITECTURE.
Sydney
61 2 9922 2344
Any form of replication of this drawing in full or in part without the written permission of NBR ARCHITECTURE Pty Ltd constitutes an infringement of the copyright.
Nominated Architect:
Andrew Duffin NSW 5602
NBR & Partners Pty Ltd VIC 51197

Date 11/11/2021 7:10:09 PM
Scale 1:100 @ A1
Drawing Reference
20415-NBRS-DW-AR-SSDA-1013 05
Revision

Department of Planning and Environment

Issued under the Environmental Planning and Assessment Act 1979
Approved Application No: SSD 11070211

Granted on: 18 March 2022

Signed: AW Sheet No: 11 of 42

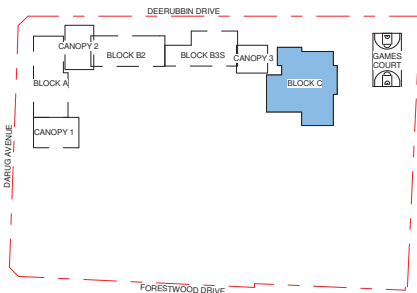
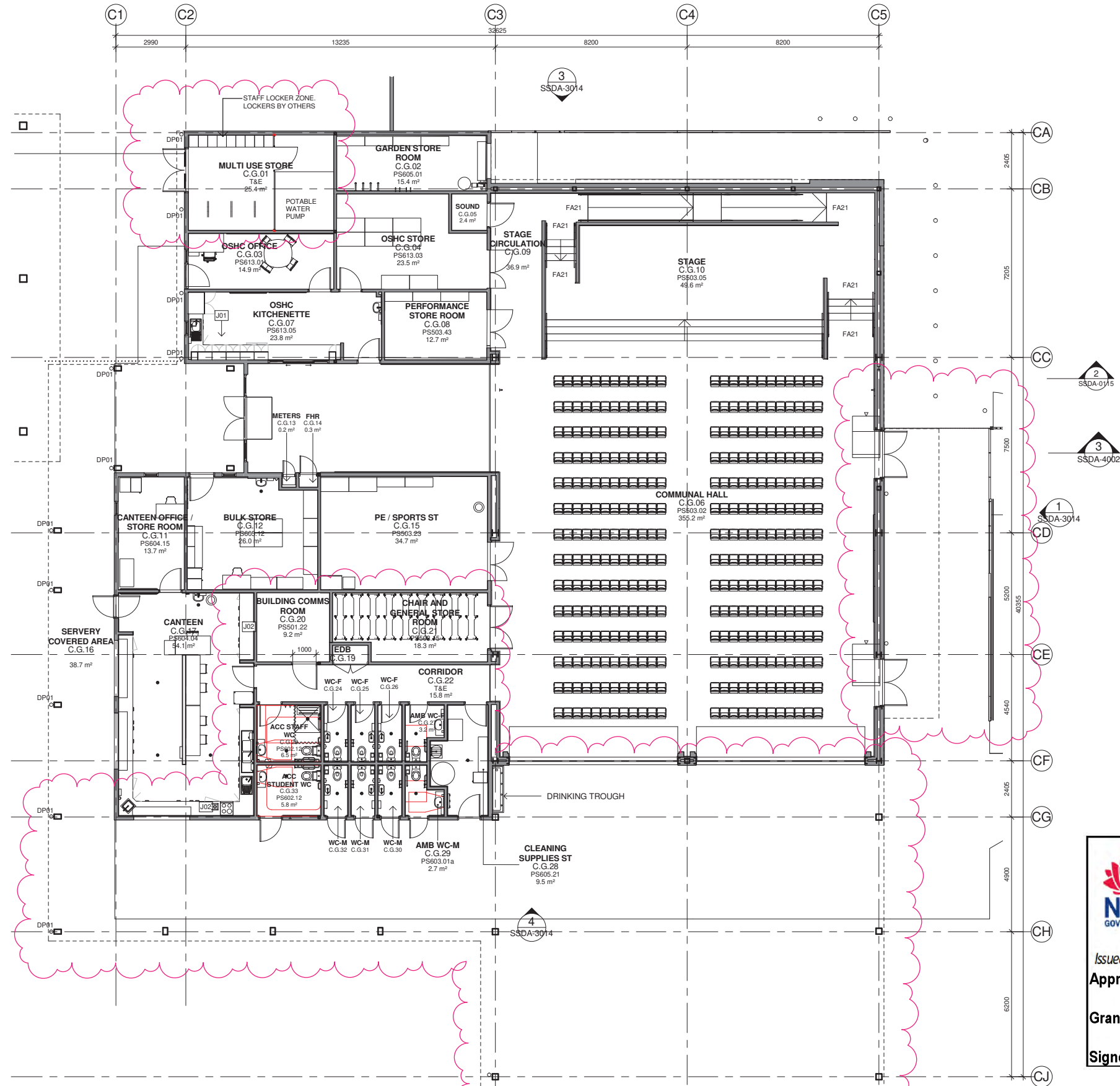

SITE KEY PLAN
N.T.S.

Issue No.	Date	Description	Chkd
01	12/04/2021	ISSUE FOR COORDINATION	
02	23/04/2021	ISSUE FOR COORDINATION	
03	04/05/2021	SSDA ISSUE	
04	06/08/2021	SSDA ISSUE	JL
05	11/11/2021	SSDA RIS	CHS

SSDA RIS

RICHARD CROOKES
CONSTRUCTIONS

TRAFFIC ENGINEER
PTC
KASIA BALSAM
02 8920 0800
kasia.balsam@ptcconsultants.co

TOWN PLANNER
RPS
ROB DWYER
0425 285 778
rob.dwyer@rpsgroup.com.au

MULTI SERVICES
NDY
RYAN HAHN
0407 236 908
r.hahn@ndy.com

CIVIL AND STRUCTURAL ENGINEERING
WOOLACOTTS
JUSTIN CHIRILLO
02 8203 1504
jchirillo@woolacotts.com.au

QUANTITY SURVEYOR
MBM
AUTUMN LU
02 9270 1062
autumn.lu@mbmpl.com.au

PROJECT MANAGER
COLLIERS
ANTHONY MAUGHAN-WRIGHT
0424 189 883
anthony.maughan-wright@colliers.com

Drawing Title
BLOCK C - GF PLAN

Project
NEW PRIMARY SCHOOL IN MULGOA RISE
at
1-23 Forestwood Drive, Glenmore Park, NSW 2745, Australia
for
SINSW

Architect
NBR ARCHITECTURE.
Sydney
61 2 9922 2344
Any form of replication of this drawing in full or in part without the written permission of NBR ARCHITECTURE Pty Ltd constitutes an infringement of the copyright.
Nominated Architect:
Andrew Duffin NSW 5602
NBR & Partners Pty Ltd VIC 51197

nbrsarchitecture.com
© 2021
ABN 16 002 247 565

Date 11/11/2021 7:10:37 PM
Scale 1:100 @ A1

Drawing Reference
20415-NBRS-DW-AR-SSDA-1014 05

Revision

Department of Planning and Environment

Issued under the Environmental Planning and Assessment Act 1979
Approved Application No: SSD 11070211

Granted on: 18 March 2022

Signed: AW **Sheet No: 12 of 42**

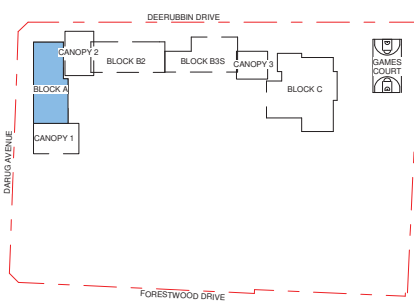
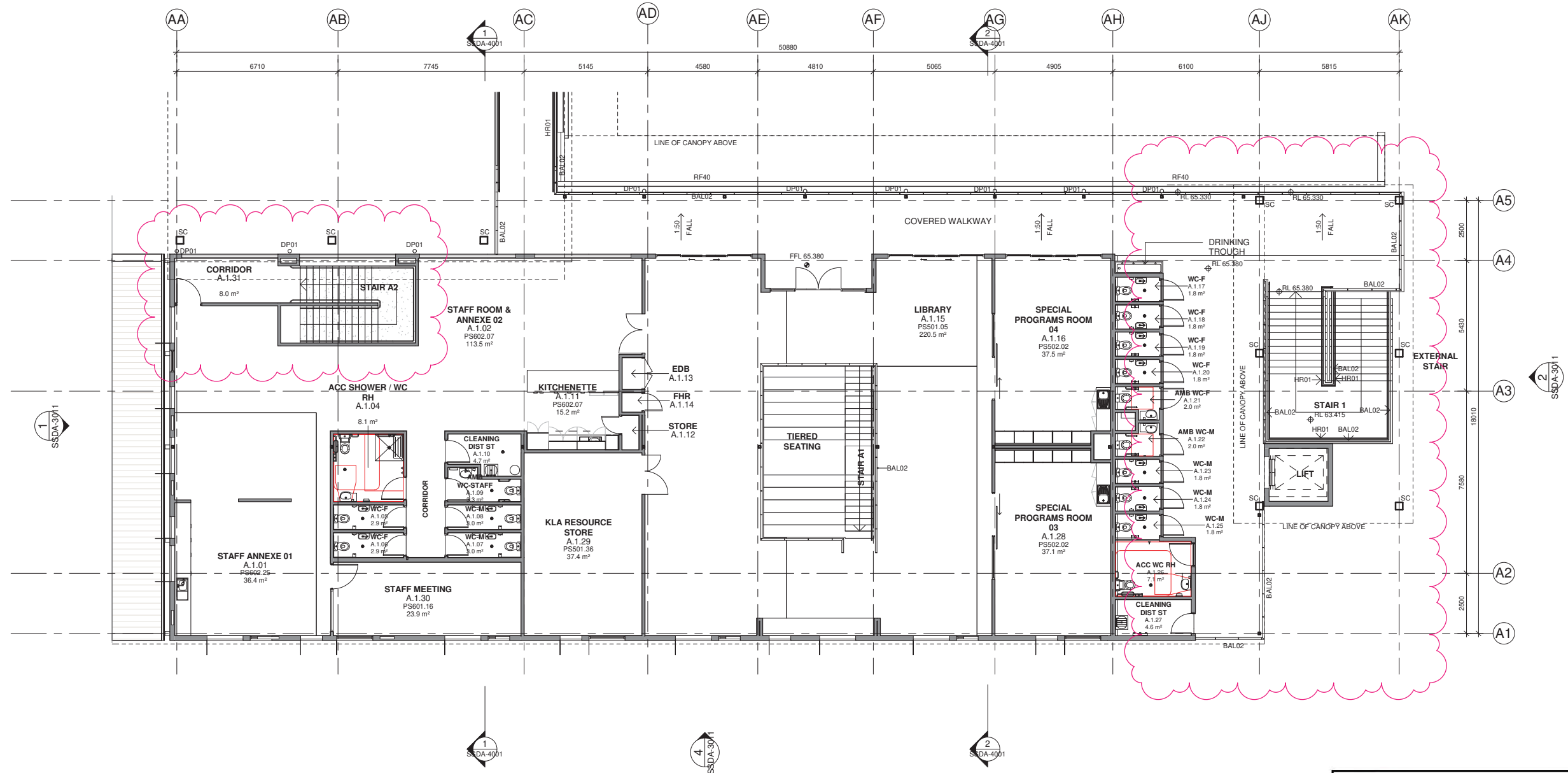

SITE KEY PLAN
N.T.S.

Issue No.	Date	Description	Chkd
01	12/04/2021	ISSUE FOR COORDINATION	
02	23/04/2021	ISSUE FOR COORDINATION	
03	04/05/2021	SSDA ISSUE	
04	06/08/2021	SSDA ISSUE	
05	11/11/2021	SSDA RIS	JL CHS

PHASE 3 - SCHEMATIC DESIGN

RICHARD CROOKES CONSTRUCTIONS

TRAFFIC ENGINEER
PTC
KASIA BALSAM
02 8920 0800
kasia.balsam@pticonsultants.co

TOWN PLANNER
RPS
ROB DWYER
0425 285 778
rob.dwyer@rpsgroup.com.au

MULTI SERVICES
NDY
RYAN HAHN
0407 236 908
r.hahn@ndy.com

CIVIL AND STRUCTURAL ENGINEERING
WOOLACOTTS
JUSTIN CHIRILLO
02 8203 1504
jchirillo@woolacotts.com.au

QUANTITY SURVEYOR
MBM
AUTUMN LU
02 9270 1062
autumn.lu@mbmpl.com.au

PROJECT MANAGER
COLLIERS
ANTHONY MAUGHAN-WRIGHT
0424 189 883
anthony.maughan-wright@colliers.com

Drawing Title
BLOCK A - LEVEL 1 PLAN

Project
NEW PRIMARY SCHOOL IN MULGOA RISE
at
1-23 Forestwood Drive, Glenmore Park, NSW 2745, Australia
for
SINSW

Architect
NBR ARCHITECTURE
Sydney
61 2 9922 2344
Any form of replication of this drawing in full or in part without the written permission of NBR ARCHITECTURE Pty Ltd constitutes an infringement of the copyright.
Nominated Architect:
Andrew Duffin NSW 5602
NBR & Partners Pty Ltd VIC 51197

Date 11/11/2021 8:10:54 PM
Scale 1:100 @ A1
Drawing Reference
20415-NBRS-DW-AR-SSDA-1021 05
Revision

Department of Planning and Environment

Issued under the Environmental Planning and Assessment Act 1979
Approved Application No: SSD 11070211

Granted on: 18 March 2022

Signed: AW **Sheet No: 13 of 42**

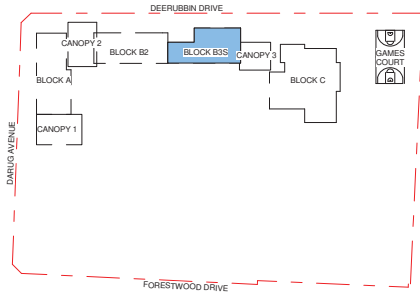
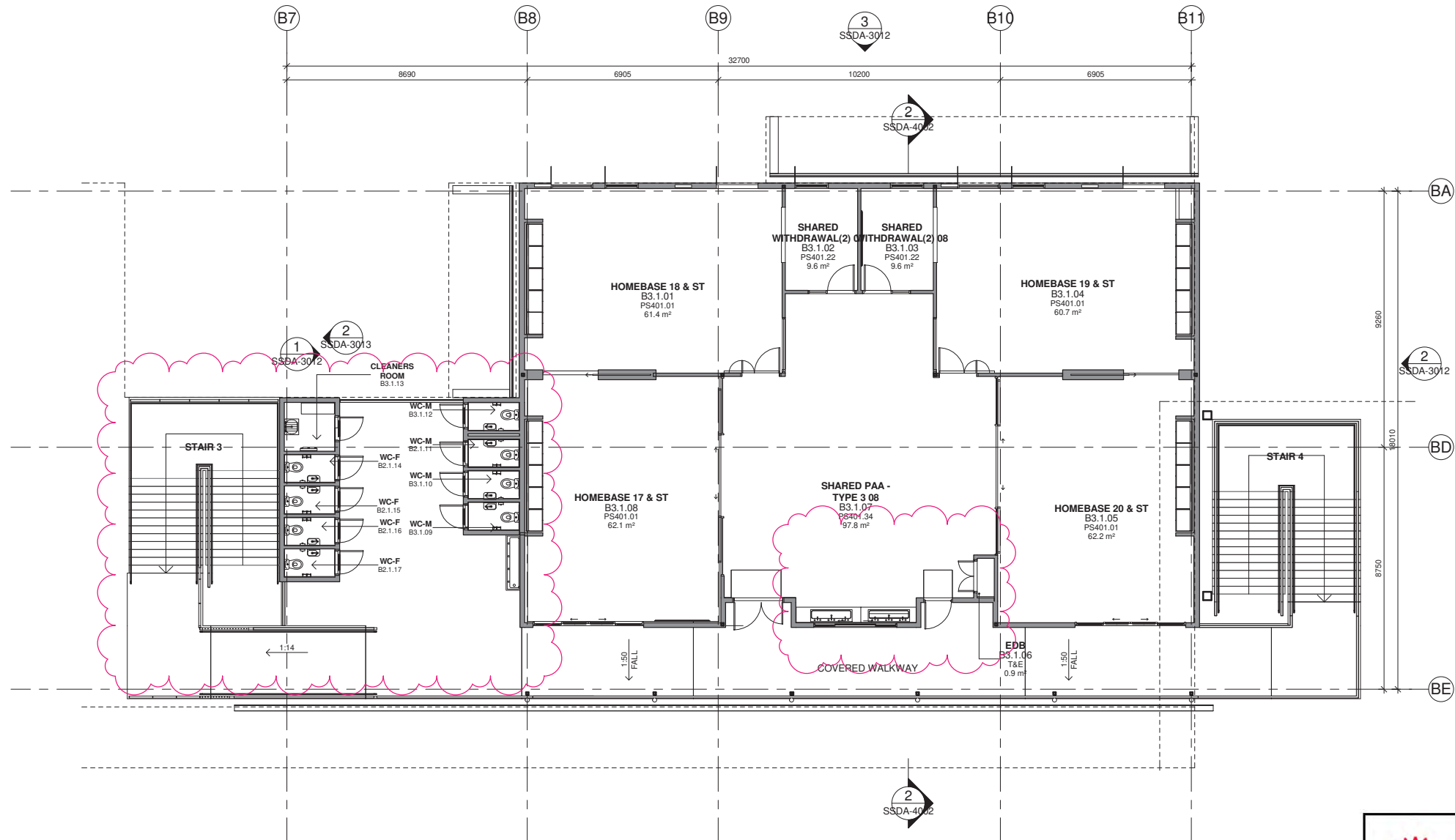

SITE KEY PLAN
N.T.S.

Issue No.	Date	Description	Chkd
01	12/04/2021	ISSUE FOR COORDINATION	
02	23/04/2021	ISSUE FOR COORDINATION	
03	04/05/2021	SSDA ISSUE	
04	06/08/2021	SSDA ISSUE	JL
05	11/11/2021	SSDA RIS	CHS

RICHARD CROOKES
CONSTRUCTIONS

SSDA RIS

TRAFFIC ENGINEER
PTC
KASIA BALSAM
02 8920 0800
kasia.balsam@ptccconsultants.com

TOWN PLANNER
RPS
ROB DWYER
0425 285 778
rob.dwyer@rpsgroup.com.au

MULTI SERVICES
NDY
RYAN HAHN
0407 236 908
r.hahn@ndy.com

CIVIL AND STRUCTURAL ENGINEERING
WOOLACOTTS
JUSTIN CHIRILLO
02 8203 1504
jchirillo@woolacotts.com.au

QUANTITY SURVEYOR
MBM
AUTUMN LU
02 9270 1062
autumn.lu@mbmpl.com.au

PROJECT MANAGER
COLLIERS
ANTHONY MAUGHAN-WRIGHT
0424 189 883
anthony.maughan-wright@colliers.com

Drawing Title
BLOCK B3 - LEVEL 1 PLAN

Project
NEW PRIMARY SCHOOL IN MULGOA
RISE
at
1-23 Forestwood Drive, Glenmore Park, NSW 2745, Australia
for
SINSW

Architect
NBRSARCHITECTURE.
Sydney
61 2 9922 2344
Any form of replication of this drawing in full or in part without the written permission of NBR-S+PARTNERS Pty Ltd constitutes an infringement of the copyright.
Nominated Architect:
Andrew Duffin NSW 5602
NBR & Partners Pty Ltd VIC 51197
nbrsarchitecture.com
© 2021
ABN 16 002 247 565

Date 11/11/2021 7:11:10 PM
Scale 1:100 @ A1
Drawing Reference
20415-NBRS-DW-AR-SSDA-1022 05
Revision

Department of Planning
and Environment

Issued under the Environmental Planning and Assessment Act 1979
Approved Application No: SSD 11070211

Granted on: 18 March 2022

Signed: AW Sheet No: 14 of 42

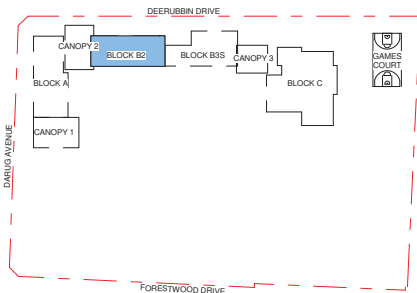
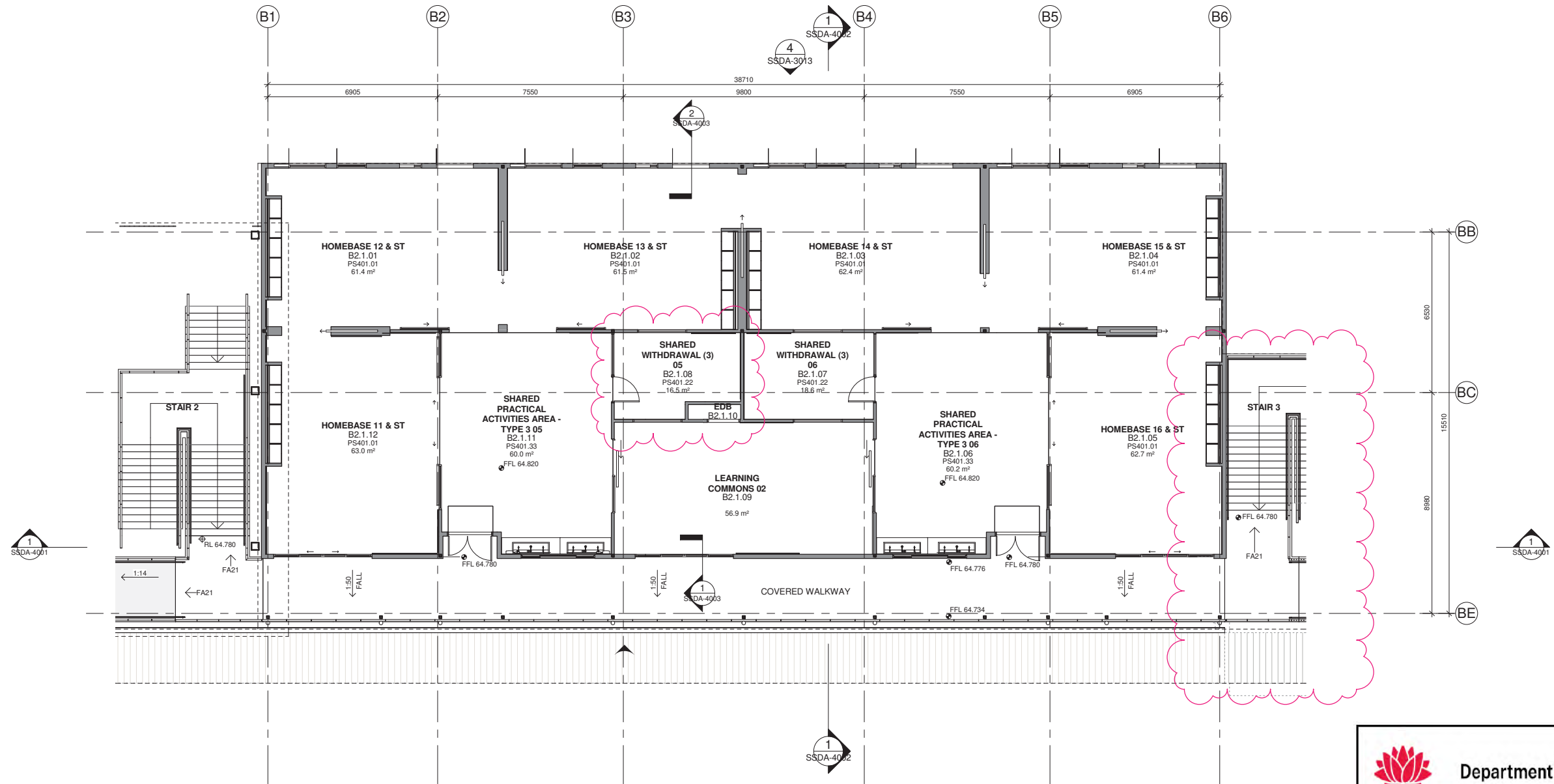

SITE KEY PLAN
N.T.S.

Issue No.	Date	Description	Chkd
01	12/04/2021	ISSUE FOR COORDINATION	
02	23/04/2021	ISSUE FOR COORDINATION	
03	04/05/2021	SSDA ISSUE	
04	06/08/2021	SSDA ISSUE	JL
05	11/11/2021	SSDA RIS	CHS

RICHARD CROOKES
CONSTRUCTIONS

SSDA RIS

TRAFFIC ENGINEER
PTC
KASIA BALSAM
02 8920 0800
kasia.balsam@ptccconsultants.co

TOWN PLANNER
RPS
ROB DWYER
0425 285 778
rob.dwyer@rpsgroup.com.au

MULTI SERVICES
NDY
RYAN HAHN
0407 236 908
r.hahn@ndy.com

CIVIL AND STRUCTURAL ENGINEERING
WOOLACOTTS
JUSTIN CHIRILLO
02 8203 1504
jchirillo@woolacotts.com.au

QUANTITY SURVEYOR
MBM
AUTUMN LU
02 9270 1062
autumn.lu@mbmpl.com.au

PROJECT MANAGER
COLLIERS
ANTHONY MAUGHAN-WRIGHT
0424 189 883
anthony.maughan-wright@colliers.com

Drawing Title
BLOCK B2 - LEVEL 1 PLAN

Project
NEW PRIMARY SCHOOL IN MULGOA
RISE
at
1-23 Forestwood Drive, Glenmore Park, NSW 2745, Australia
for
SINSW

Architect
NBRSARCHITECTURE.
Sydney
61 2 9922 2344
Any form of replication of this drawing in full or in part without the written permission of NBRSPARTNERS Pty Ltd constitutes an infringement of the copyright.
Nominated Architect:
Andrew Duffin NSW 5602
NBRSPARTNERS Pty Ltd VIC 51197
© 2021
ABN 16 002 247 565



Department of Planning
and Environment

Issued under the Environmental Planning and Assessment Act 1979
Approved Application No: SSD 11070211

Granted on: 18 March 2022

Signed: AW Sheet No: 15 of 42

Date 11/11/2021 7:11:24 PM
Scale 1 : 100 @ A1

Drawing Reference
20415-NBRS-DW-AR-SSDA-1023 05
Revision

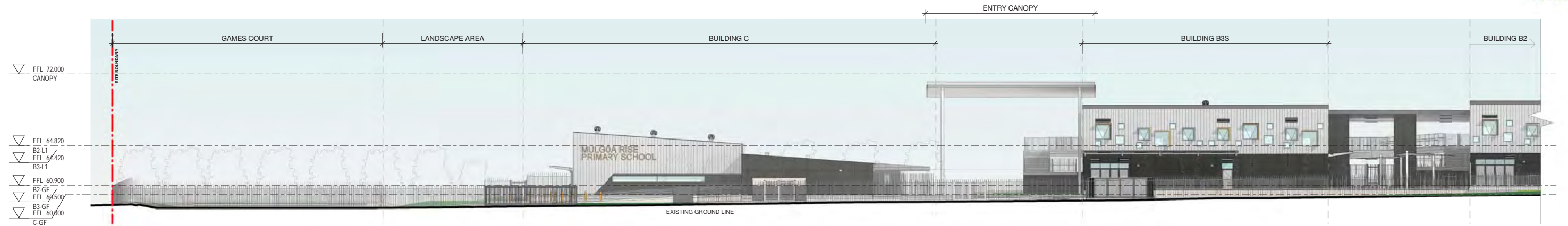

1 DEERUBBIN DRIVE ELEVATION - PART 1
1 : 200



2 DEERUBBIN DRIVE ELEVATION - PART 2
1 : 200

 Department of Planning and Environment

Issued under the Environmental Planning and Assessment Act 1979
Approved Application No: SSD 11070211

Granted on: 18 March 2022

Signed: AW Sheet No: 16 of 42

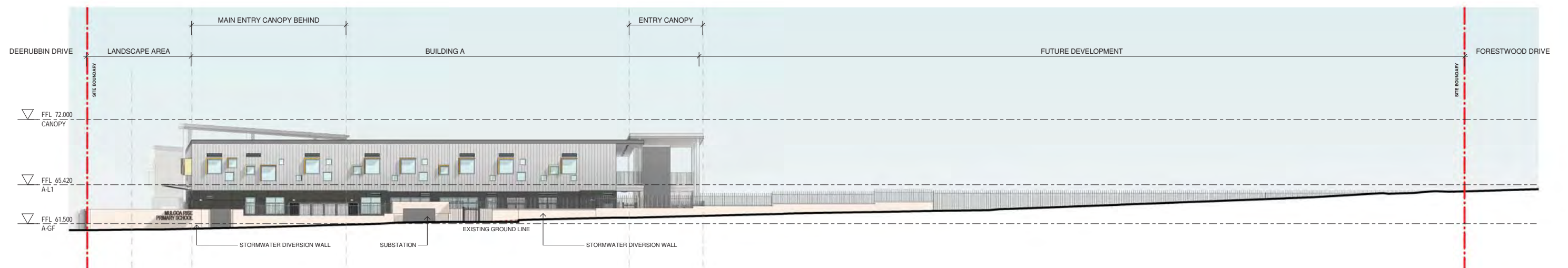

3 DARUG AVENUE STREET ELEVATION
1 : 200

Issue No.	Date	Description	Chkd
01	23/04/2021	ISSUE FOR COORDINATION	
02	04/05/2021	SSDA ISSUE	
03	23/07/2021	COORDINATION ISSUE	
04	06/08/2021	SSDA ISSUE	JL
05	11/08/2021	SSDA ISSUE	JL
06	11/11/2021	SSDA RIS	CHS
07	12/11/2021	SSDA RIS	CHS

SSDA RIS

RICHARD CROOKES
CONSTRUCTIONS

TRAFFIC ENGINEER
PTC
KASIA BALSAM
02 8920 0800
kasia.balsam@ptccconsultants.co

TOWN PLANNER
RPS
ROB DWYER
0425 285 778
rob.dwyer@rpsgroup.com.au

MULTI SERVICES
NDY
RYAN HAHN
0407 236 908
r.hahn@ndy.com

CIVIL AND STRUCTURAL ENGINEERING
WOOLACOTTS
JUSTIN CHIRILLO
02 8203 1504
jchirillo@woolacotts.com.au

QUANTITY SURVEYOR
MBM
AUTUMN LU
02 9270 1062
autumn.lu@mbmpl.com.au

PROJECT MANAGER
COLLIERS
ANTHONY MAUGHAN-WRIGHT
0424 189 883
anthony.maughan-wright@colliers.com

Drawing Title
SITE ELEVATIONS

Project
NEW PRIMARY SCHOOL IN MULGOA
RISE
at
1-23 Forestwood Drive, Glenmore Park, NSW 2745, Australia
for
SINSW

Architect
NBRSARCHITECTURE.
Sydney
61 2 9922 2344
Any form of replication of this drawing in full or in part without the written permission of NBR-S PARTNERS Pty Ltd constitutes an infringement of the copyright.
Nominated Architect:
Andrew Duffin NSW 5602
NBR-S & Partners Pty Ltd VIC 51197

nbrsarchitecture.com
ABN 16 002 247 565

Date 15/11/2021 6:13:49 PM
Scale 1:200 @ A1

Drawing Reference
20415-NBRS-DW-AR-SSDA-3010 07

Revision

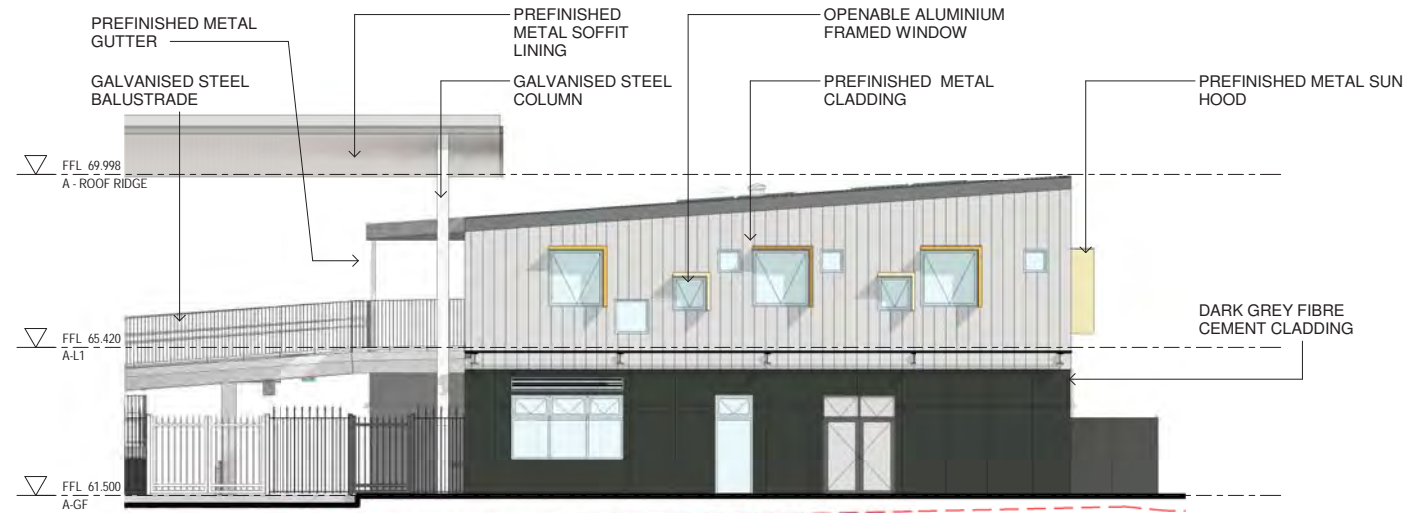

1 A NORTH ELEVATION
1 : 100

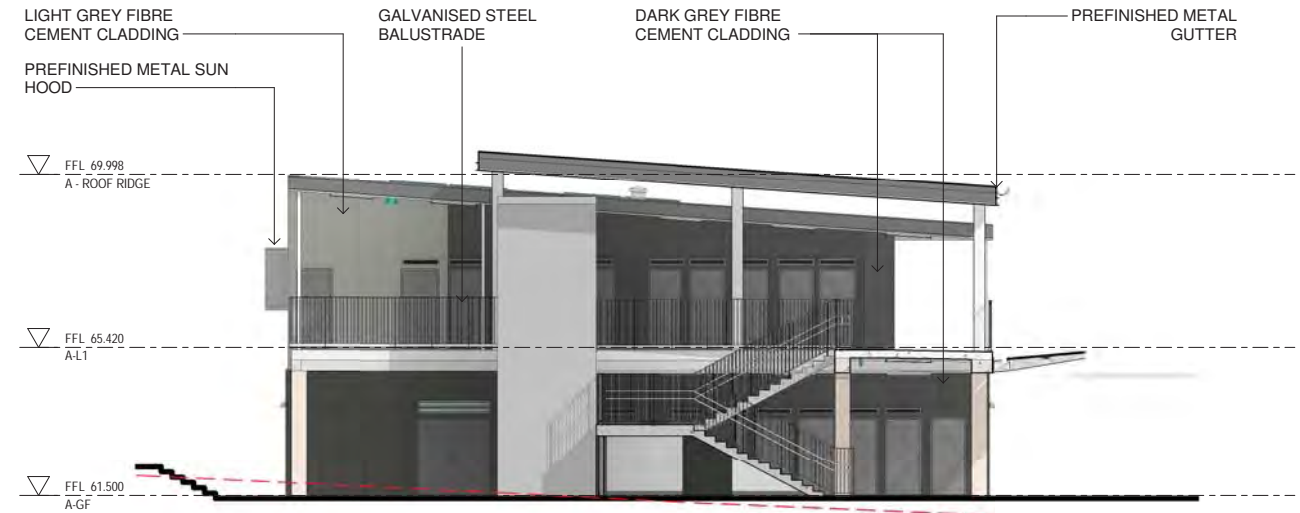

2 A SOUTH ELEVATION
1 : 100

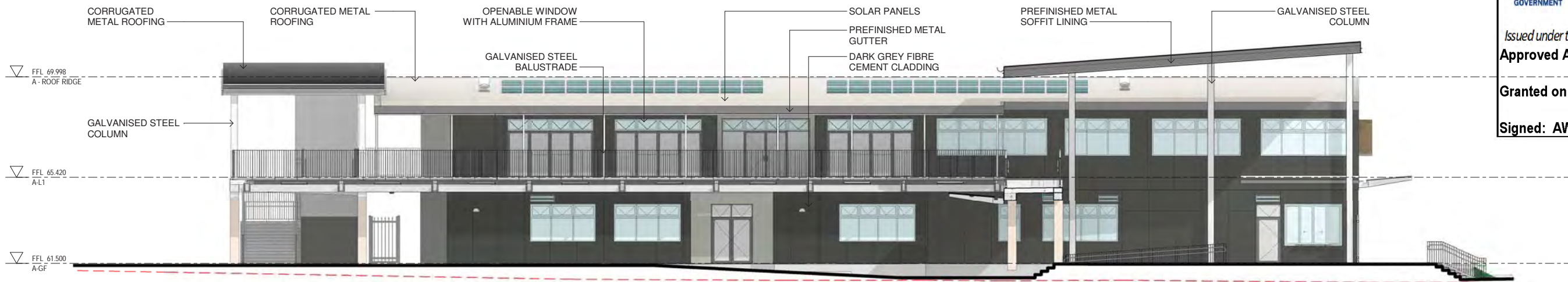

3 A EAST ELEVATION
1 : 100

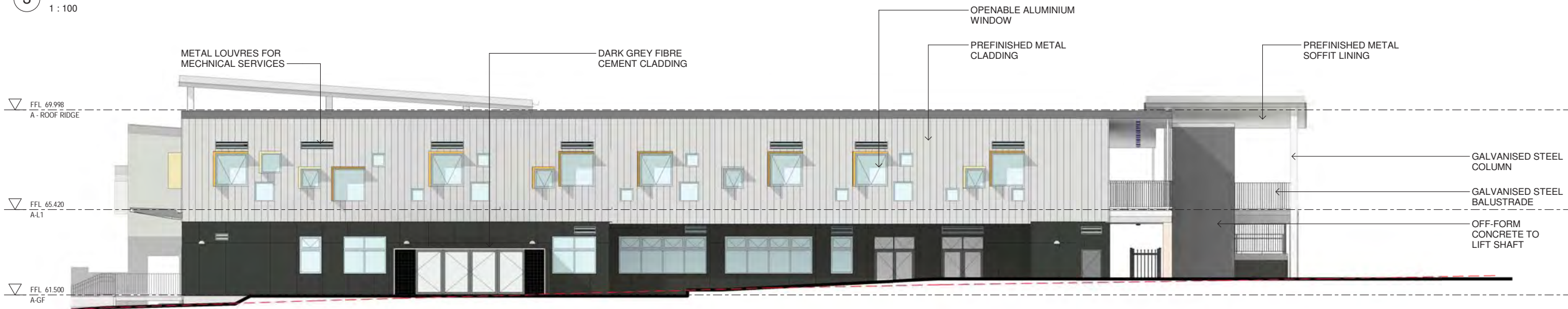

4 A WEST ELEVATION
1 : 100



Department of Planning
and Environment

Issued under the Environmental Planning and Assessment Act 1979
Approved Application No: SSD 11070211

Granted on: 18 March 2022

Signed: AW

Sheet No: 17 of 42

Issue No.	Date	Description	Chkd
01	12/04/2021	ISSUE FOR COORDINATION	
02	23/04/2021	ISSUE FOR COORDINATION	
03	04/05/2021	SSDA ISSUE	
04	06/08/2021	SSDA ISSUE	JL
05	11/08/2021	SSDA ISSUE	JL
06	11/11/2021	SSDA RIS	CHS
07	12/11/2021	SSDA RIS	CHS

SSDA RIS

RICHARD CROOKES
CONSTRUCTIONS

TRAFFIC ENGINEER
PTC
KASIA BALSAM
02 8920 0800
kasia.balsam@ptccconsultants.co

TOWN PLANNER
RPS
ROB DWYER
0425 285 778
rob.dwyer@rpsgroup.com.au

MULTI SERVICES
NDY
RYAN HAHN
0407 236 908
r.hahn@ndy.com

CIVIL AND STRUCTURAL ENGINEERING
WOOLACOTTS
JUSTIN CHIRILLO
02 8203 1504
jchirillo@woolacotts.com.au

QUANTITY SURVEYOR
MBM
AUTUMN LU
02 9270 1062
autumn.lu@mbmpl.com.au

PROJECT MANAGER
COLLIERS
ANTHONY MAUGHAN-WRIGHT
0424 189 883
anthony.maughan-wright@colliers.com

Drawing Title
BUILDING A - ELEVATIONS

Project
NEW PRIMARY SCHOOL IN MULGOA
RISE
at
1-23 Forestwood Drive, Glenmore Park, NSW 2745, Australia
for
SINSW

Architect
NBRSARCHITECTURE.
Sydney
61 2 9922 2344
Any form of replication of this drawing in full or in part without the written permission of NBR-S+PARTNERS Pty Ltd constitutes an infringement of the copyright.
Nominated Architect:
Andrew Duffin NSW 5602
NBR & Partners Pty Ltd VIC 51197

nbrsarchitecture.com
© 2021
ABN 16 002 247 565

Date 15/11/2021 7:14:41 PM
Scale 1:100 @ A1

Drawing Reference
20415-NBRS-DW-AR-SSDA-3011 07

Revision

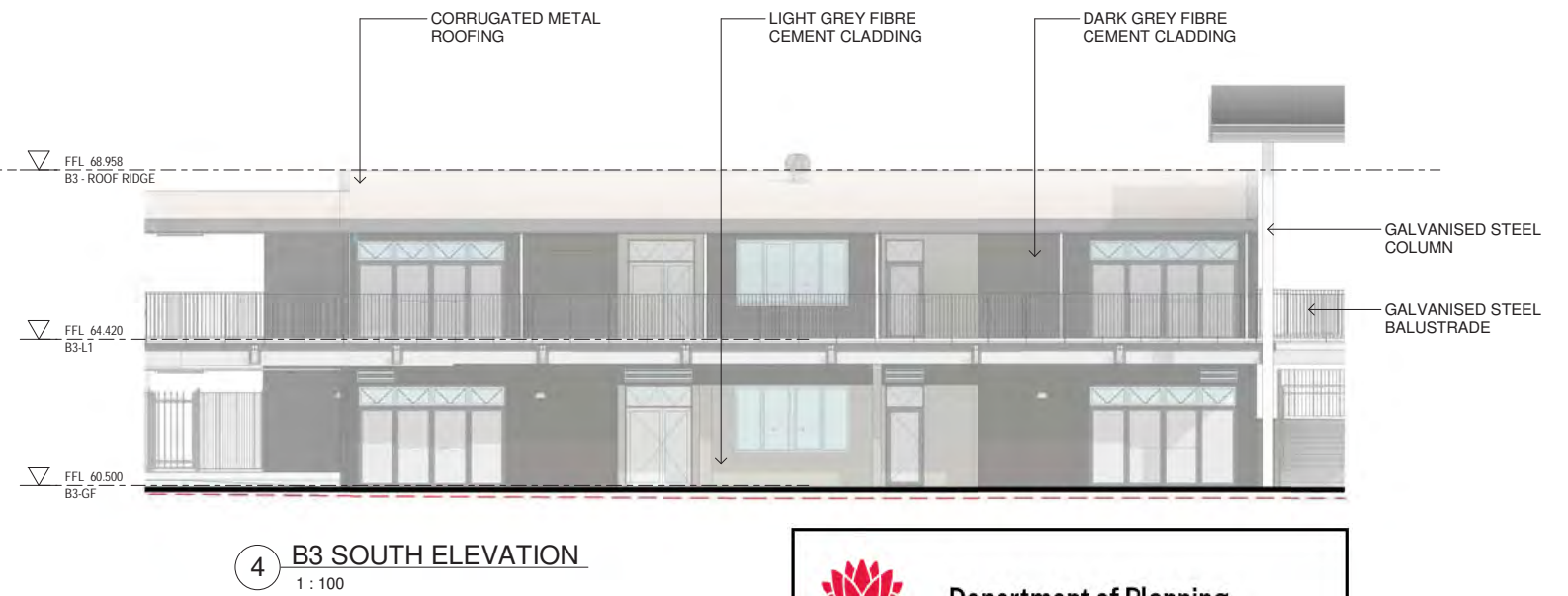
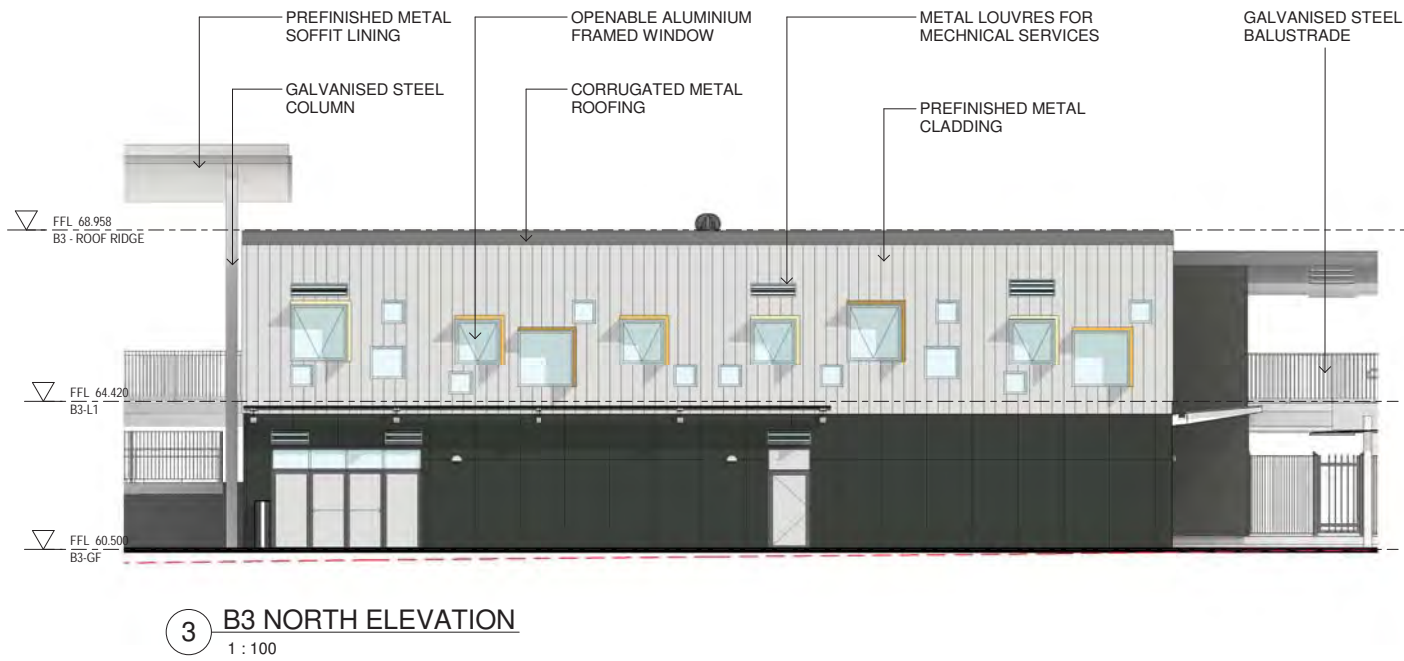
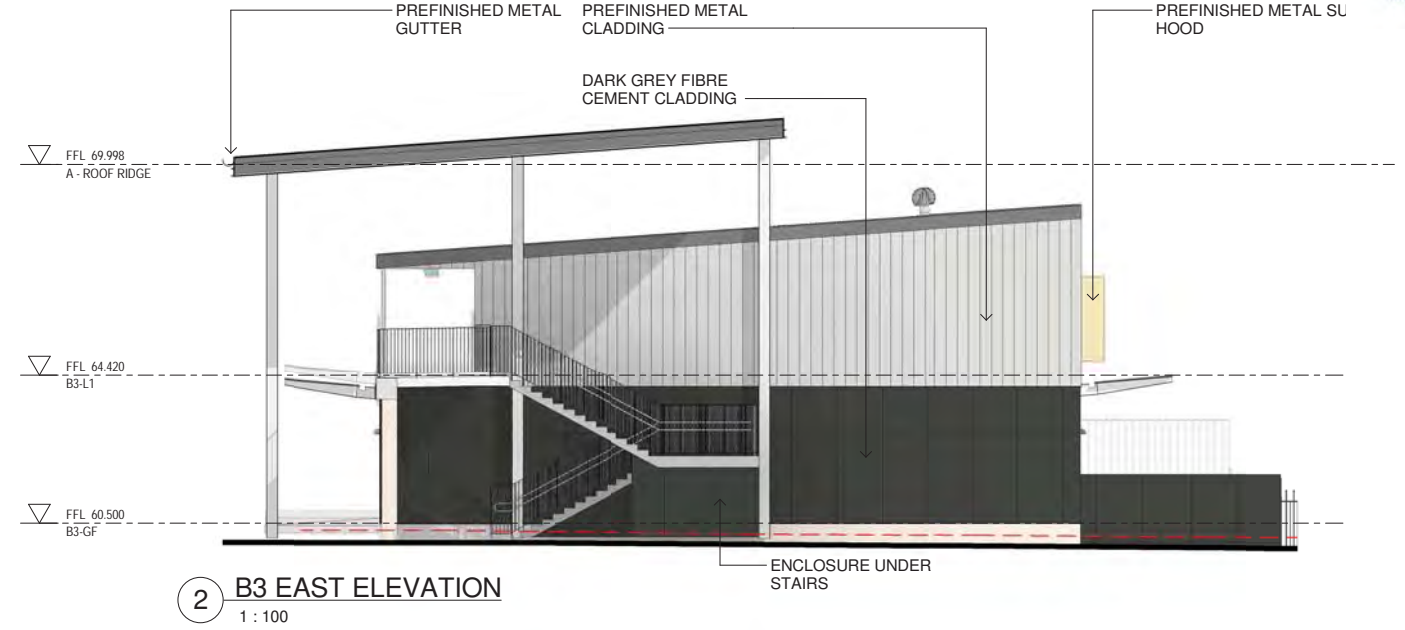

 **Department of Planning and Environment**

Issued under the Environmental Planning and Assessment Act 1979
Approved Application No: SSD 11070211

Granted on: 18 March 2022

Signed: AW **Sheet No: 18 of 42**

Issue No.	Date	Description	Chkd
01	12/04/2021	ISSUE FOR COORDINATION	
02	23/04/2021	ISSUE FOR COORDINATION	
03	04/05/2021	SSDA ISSUE	
04	06/08/2021	SSDA ISSUE	JL
05	11/08/2021	SSDA ISSUE	JL
06	11/11/2021	SSDA RIS	CHS
07	12/11/2021	SSDA RIS	CHS

SSDA RIS

RICHARD CROOKES CONSTRUCTIONS

TRAFFIC ENGINEER
PTC
KASIA BALSAM
02 8920 0800
kasia.balsam@ptccconsultants.co

TOWN PLANNER
RPS
ROB DWYER
0425 285 778
rob.dwyer@rpsgroup.com.au

MULTI SERVICES
NDY
RYAN HAHN
0407 236 908
r.hahn@ndy.com

CIVIL AND STRUCTURAL ENGINEERING
WOOLACOTTS
JUSTIN CHIRILLO
02 8203 1504
jchirillo@woolacotts.com.au

QUANTITY SURVEYOR
MBM
AUTUMN LU
02 9270 1062
autumn.lu@mbmpl.com.au

PROJECT MANAGER
COLLIERS
ANTHONY MAUGHAN-WRIGHT
0424 189 883
anthony.maughan-wright@colliers.com

Drawing Title
BUILDING B3 - ELEVATIONS

Project
NEW PRIMARY SCHOOL IN MULGOA RISE
at
1-23 Forestwood Drive, Glenmore Park, NSW 2745, Australia
for
SINW

 **NBSRARCHITECTURE.**

Sydney
61 2 9922 2344
Any form of replication of this drawing in full or in part without the written permission of NBSR+PARTNERS Pty Ltd constitutes an infringement of the copyright.
Nominated Architect:
Andrew Duffin NSW 5602
NBSR & Partners Pty Ltd VIC 51197

nbsrarchitecture.com
© 2021
ABN 16 002 247 565

Date 15/11/2021 7:15:08 PM
Scale 1:100 @ A1

Drawing Reference
20415-NBRS-DW-AR-SSDA-3012 07

Revision

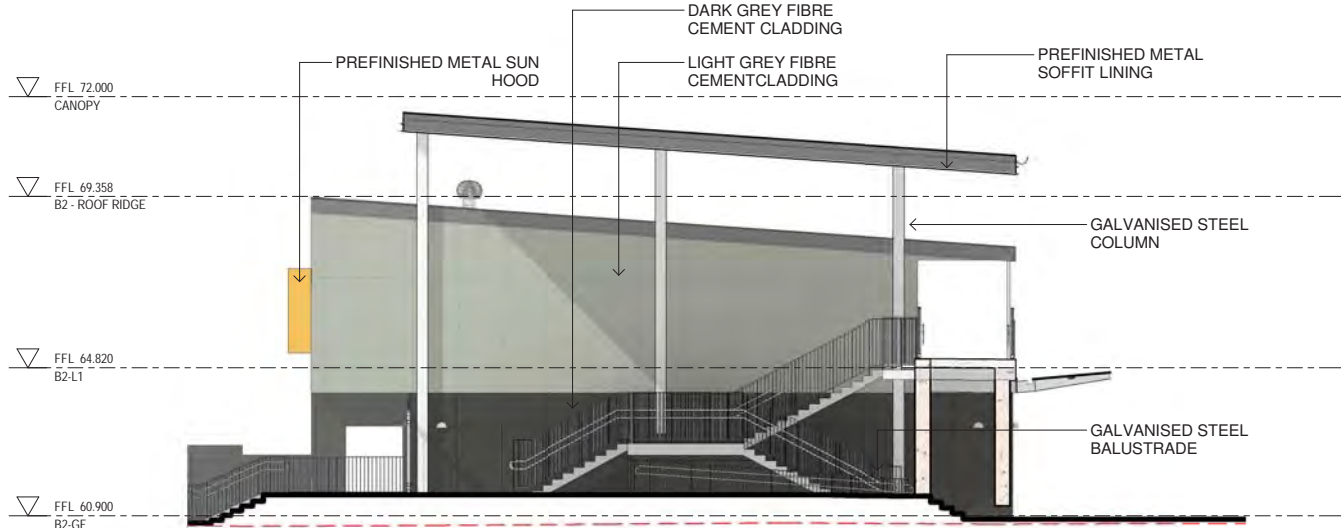

1 B2 WEST ELEVATION
1 : 100

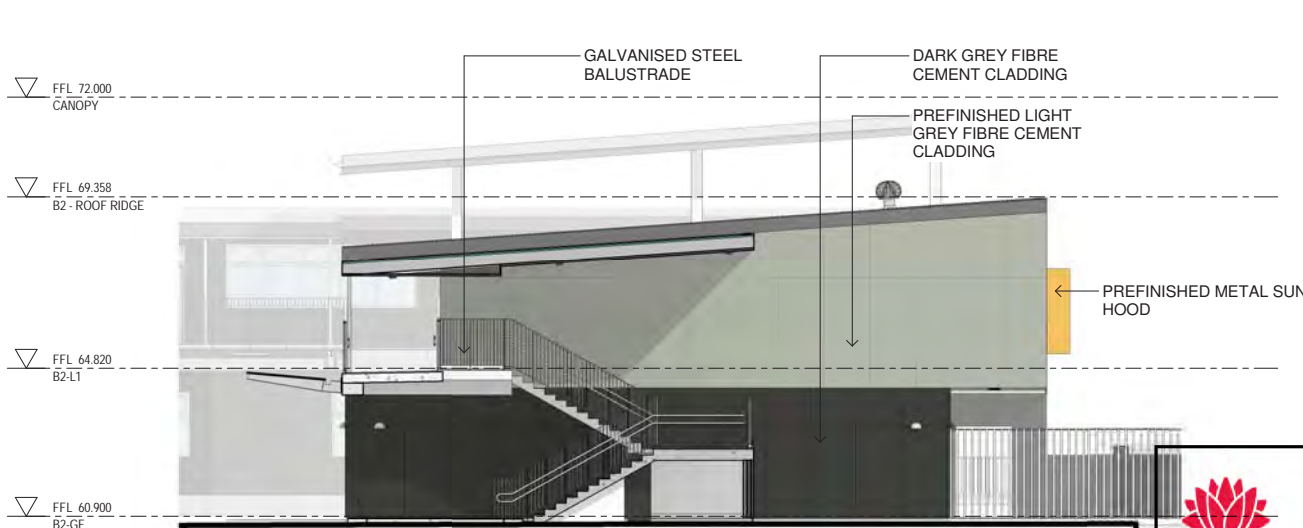

2 B2 EAST ELEVATION
1 : 100

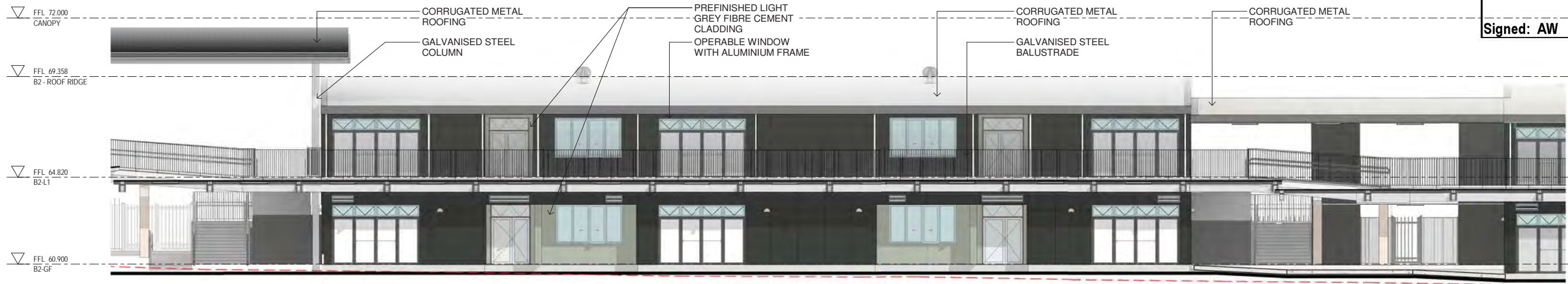

3 B2 SOUTH ELEVATION
1 : 100

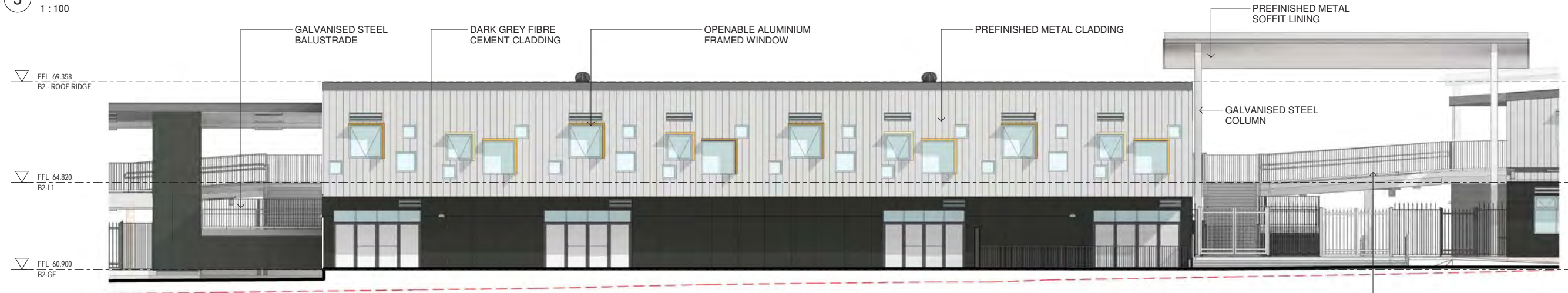

4 B2 NORTH ELEVATION
1 : 100

Issue No.	Date	Description	Chkd
01	12/04/2021	ISSUE FOR COORDINATION	
02	23/04/2021	ISSUE FOR COORDINATION	
03	04/05/2021	SSDA ISSUE	
04	06/08/2021	SSDA ISSUE	JL
05	11/08/2021	SSDA ISSUE	JL
06	11/11/2021	SSDA RIS	CHS
07	12/11/2021	SSDA RIS	CHS

SSDA RIS

RICHARD CROOKES
CONSTRUCTIONS

TRAFFIC ENGINEER
PTC
KASIA BALSAM
02 8920 0800
kasia.balsam@ptccconsultants.co

TOWN PLANNER
RPS
ROB DWYER
0425 285 778
rob.dwyer@rpsgroup.com.au

MULTI SERVICES
NDY
RYAN HAHN
0407 236 908
r.hahn@ndy.com

CIVIL AND STRUCTURAL ENGINEERING
WOOLACOTTS
JUSTIN CHIRILLO
02 8203 1504
jchirillo@woolacotts.com.au

QUANTITY SURVEYOR
MBM
AUTUMN LU
02 9270 1062
autumn.lu@mbmpl.com.au

PROJECT MANAGER
COLLIERS
ANTHONY MAUGHAN-WRIGHT
0424 189 883
anthony.maughan-wright@colliers.com

Drawing Title
BUILDING B2 - ELEVATIONS

Project
NEW PRIMARY SCHOOL IN MULGOA
RISE
at
1-23 Forestwood Drive, Glenmore Park, NSW 2745, Australia
for
SINSW

Architect
NBR**SARCHITECTURE.**
Sydney
61 2 9922 2344
Any form of replication of this drawing in full or in part without the written permission of NBR-S PARTNERS Pty Ltd constitutes an infringement of the copyright.
Nominated Architect:
Andrew Duffin NSW 5602
NBR-S & Partners Pty Ltd VIC 51197
© 2021
ABN 16 002 247 565

Date 15/11/2021 7:15:51 PM
Scale 1:100 @ A1

Drawing Reference
20415-NBRS-DW-AR-SSDA-3013 07
Revision

0 1m 2m 3m 4m 5m 6m 7m 8m 1:100

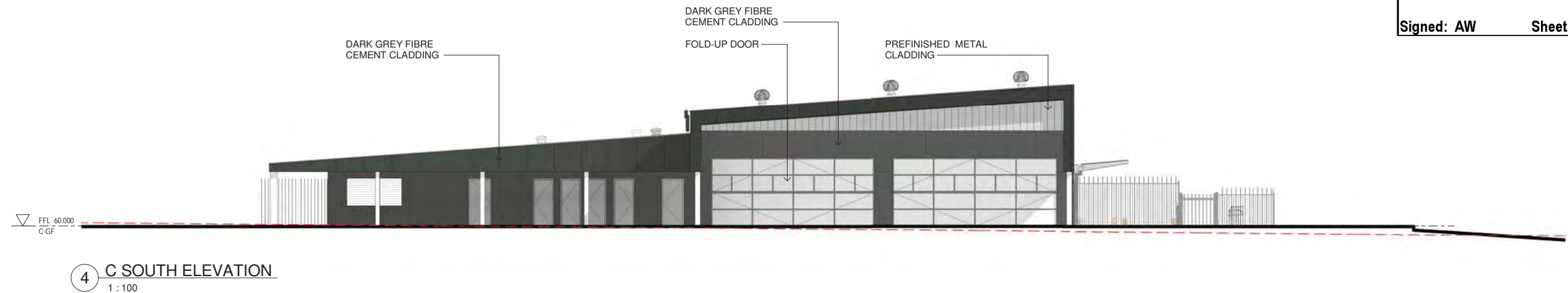
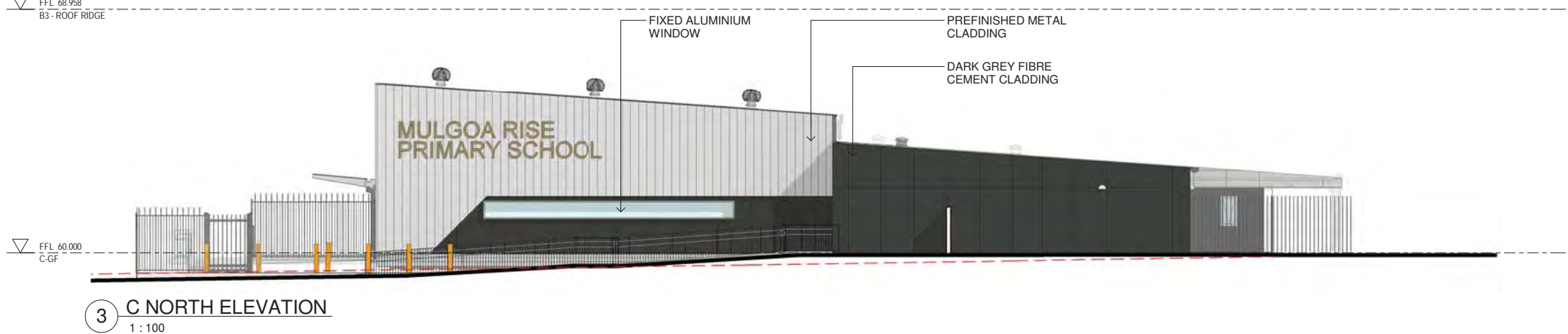
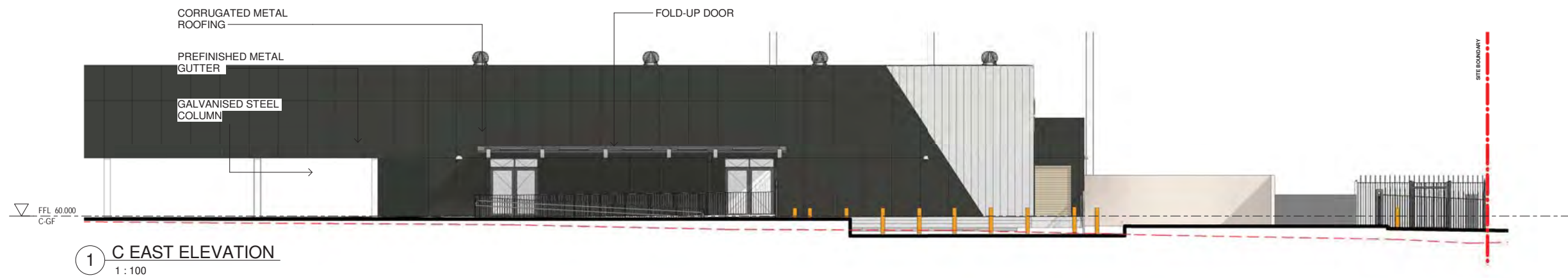

Department of Planning
and Environment

Issued under the Environmental Planning and Assessment Act 1979

Approved Application No: SSD 11070211

Granted on: 18 March 2022

Signed: AW Sheet No: 20 of 42

Issue No.	Date	Description	Chkd
01	12/04/2021	ISSUE FOR COORDINATION	
02	23/04/2021	ISSUE FOR COORDINATION	
03	04/05/2021	SSDA ISSUE	
04	06/08/2021	SSDA ISSUE	JL
05	11/08/2021	SSDA ISSUE	JL
06	11/11/2021	SSDA RIS	CHS
07	12/11/2021	SSDA RIS	CHS

SSDA RIS

RICHARD CROOKES
CONSTRUCTIONS

TRAFFIC ENGINEER
PTC
KASIA BALSAM
02 8920 0800
kasia.balsam@ptccconsultants.co

TOWN PLANNER
RPS
ROB DWYER
0425 285 778
rob.dwyer@rpsgroup.com.au

MULTI SERVICES
NDY
RYAN HAHN
0407 236 908
r.hahn@ndy.com

CIVIL AND STRUCTURAL ENGINEERING
WOOLACOTTS
JUSTIN CHIRILLO
02 8203 1504
jchirillo@woolacotts.com.au

QUANTITY SURVEYOR
MBM
AUTUMN LU
02 9270 1062
autumn.lu@mbmpl.com.au

PROJECT MANAGER
COLLIERS
ANTHONY MAUGHAN-WRIGHT
0424 189 883
anthony.maughan-wright@colliers.com

Drawing Title
BUILDING C - ELEVATIONS

Project
NEW PRIMARY SCHOOL IN MULGOA
RISE
at
1-23 Forestwood Drive, Glenmore Park, NSW 2745, Australia
for
SINSW

Architect
NBRSARCHITECTURE.
Sydney
61 2 9922 2344
Any form of replication of this drawing in full or in part without the written permission of NBR-SPARTNERS Pty Ltd constitutes an infringement of the copyright.
Nominated Architect:
Andrew Duffin NSW 5602
NBR & Partners Pty Ltd VIC 51197
© 2021
ABN 16 002 247 565

Date 15/11/2021 7:16:11 PM
Scale 1:100 @ A1

Drawing Reference
20415-NBRS-DW-AR-SSDA-3014 07
Revision

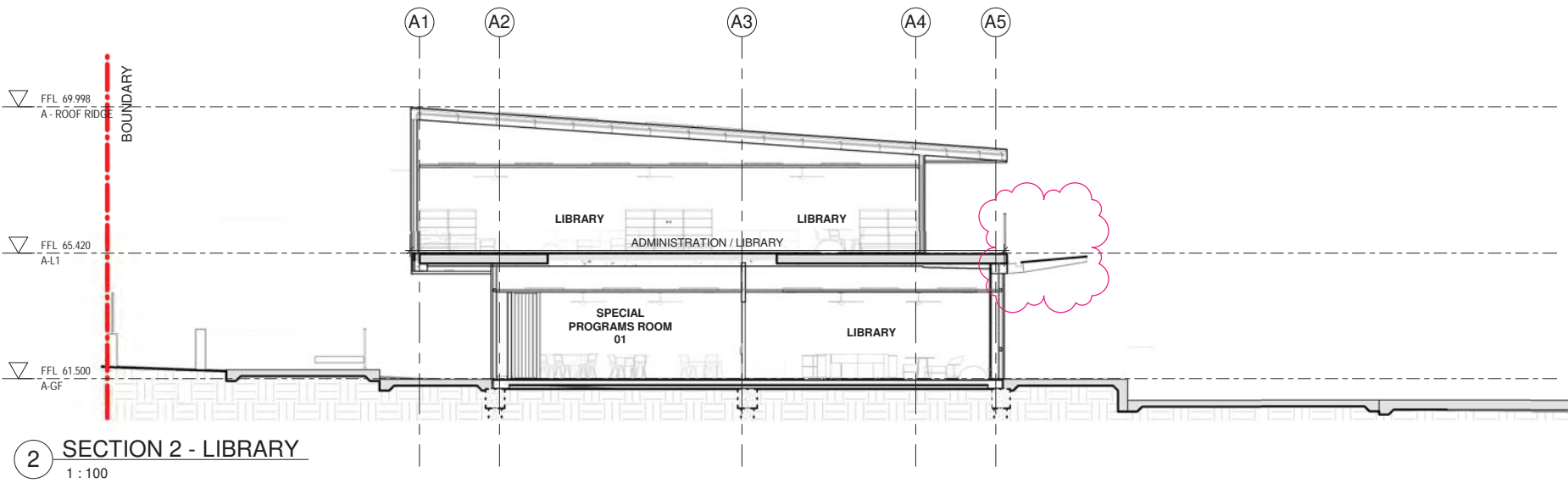
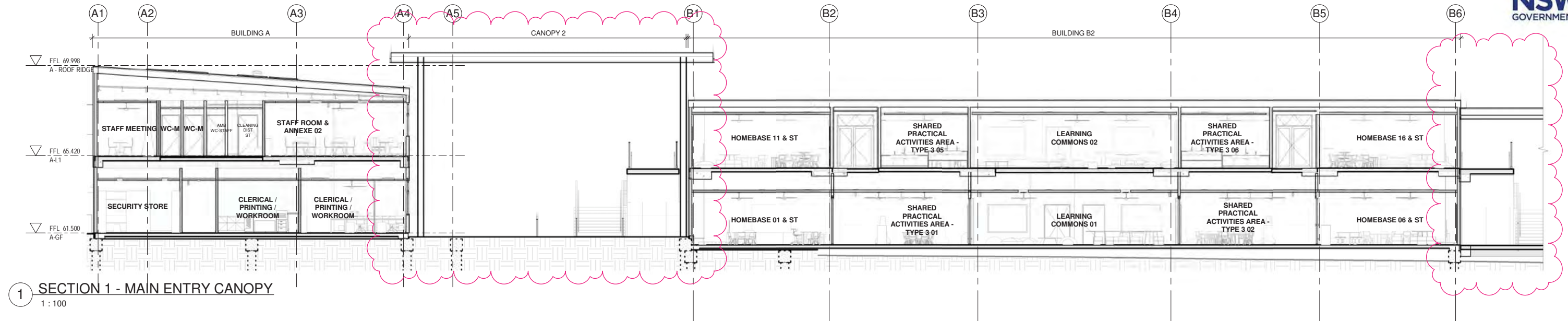

Department of Planning
and Environment

Issued under the Environmental Planning and Assessment Act 1979
Approved Application No: SSD 11070211

Granted on: 18 March 2022

Signed: AW Sheet No: 21 of 42

Issue No.	Date	Description	Chkd
01	12/04/2021	ISSUE FOR COORDINATION	
02	23/04/2021	ISSUE FOR COORDINATION	
03	04/05/2021	SSDA ISSUE	
04	06/08/2021	SSDA ISSUE	JL
05	11/11/2021	SSDA RIS	CHS

SSDA RIS

RICHARD CROOKES
CONSTRUCTIONS

TRAFFIC ENGINEER
PTC
KASIA BALSAM
02 8920 0800
kasia.balsam@ptccconsultants.co

TOWN PLANNER
RPS
ROB DWYER
0425 285 778
rob.dwyer@rpsgroup.com.au

MULTI SERVICES
NDY
RYAN HAHN
0407 236 908
r.hahn@ndy.com

CIVIL AND STRUCTURAL ENGINEERING
WOOLACOTTS
JUSTIN CHIRILLO
02 8203 1504
jchirillo@woolacotts.com.au

QUANTITY SURVEYOR
MBM
AUTUMN LU
02 9270 1062
autumn.lu@mbmpl.com.au

PROJECT MANAGER
COLLIERS
ANTHONY MAUGHAN-WRIGHT
0424 189 883
anthony.maughan-wright@colliers.com

Drawing Title
BUILDING A - SECTIONS

Project
NEW PRIMARY SCHOOL IN MULGOA
RISE
at
1-23 Forestwood Drive, Glenmore Park, NSW 2745, Australia
for
SINSW

Architect
NBRSARCHITECTURE.
Sydney
61 2 9922 2344
Any form of replication of this drawing in full or in part without the written permission of NBR-S PARTNERS Pty Ltd constitutes an infringement of the copyright.
Nominated Architect:
Andrew Duffin NSW 5602
NBR-S & Partners Pty Ltd VIC 51197

© 2021
ABN 16 002 247 565

Date 11/11/2021 8:11:08 PM
Scale 1:100 @ A1

Drawing Reference
20415-NBR-S-DW-AR-SSDA-4001

Revision
05

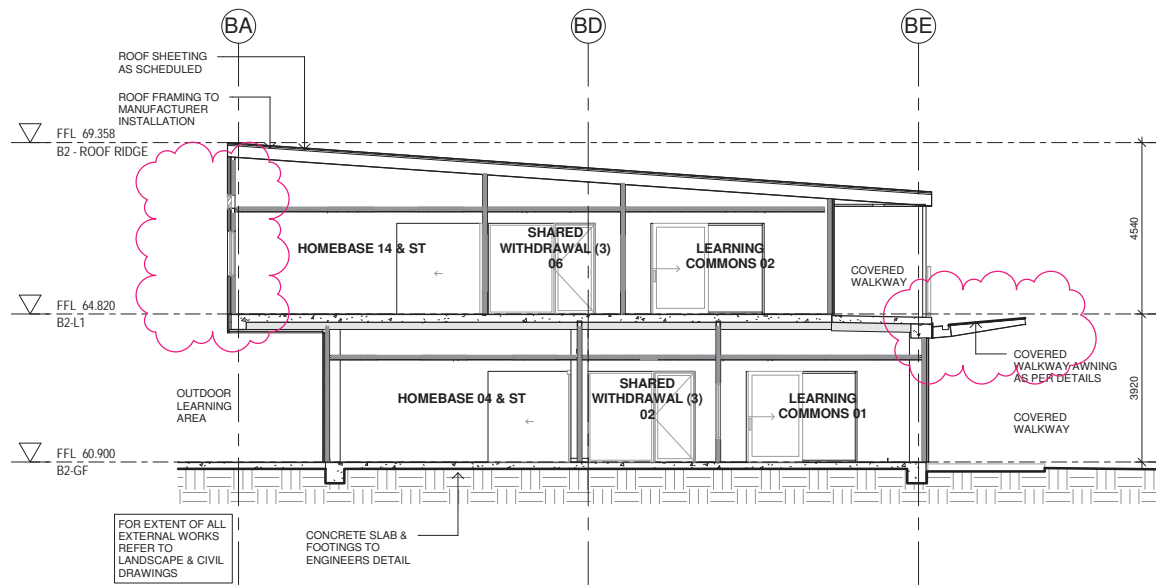

1 SECTION 1 - B2 BUILDING
1 : 100

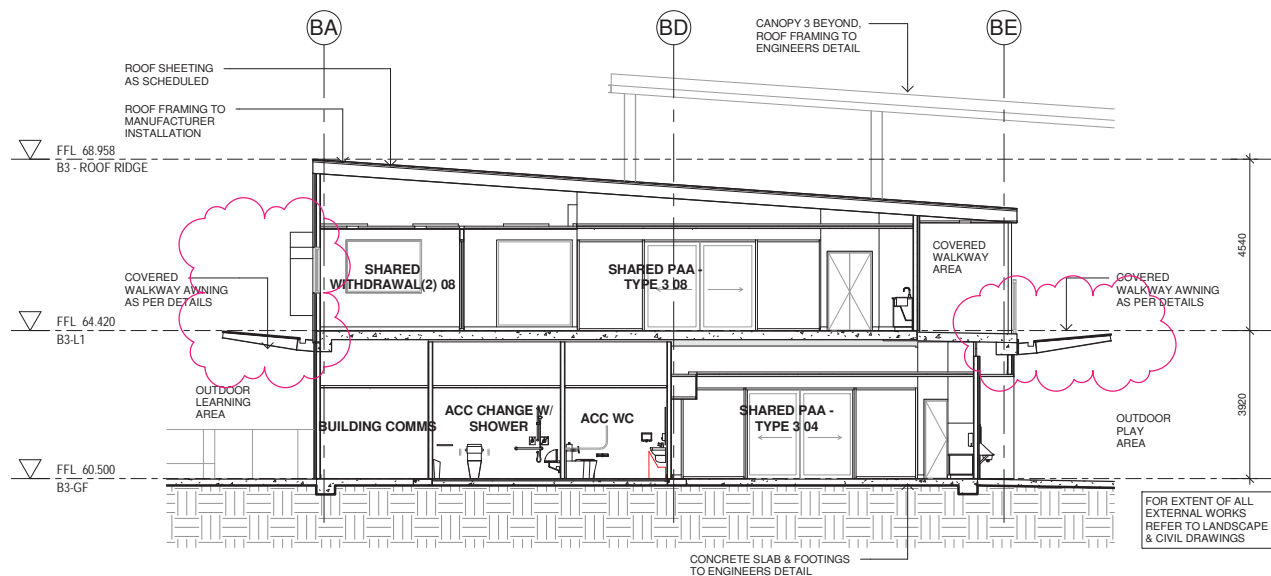

2 SECTION 2 - B3 BUILDING
1 : 100

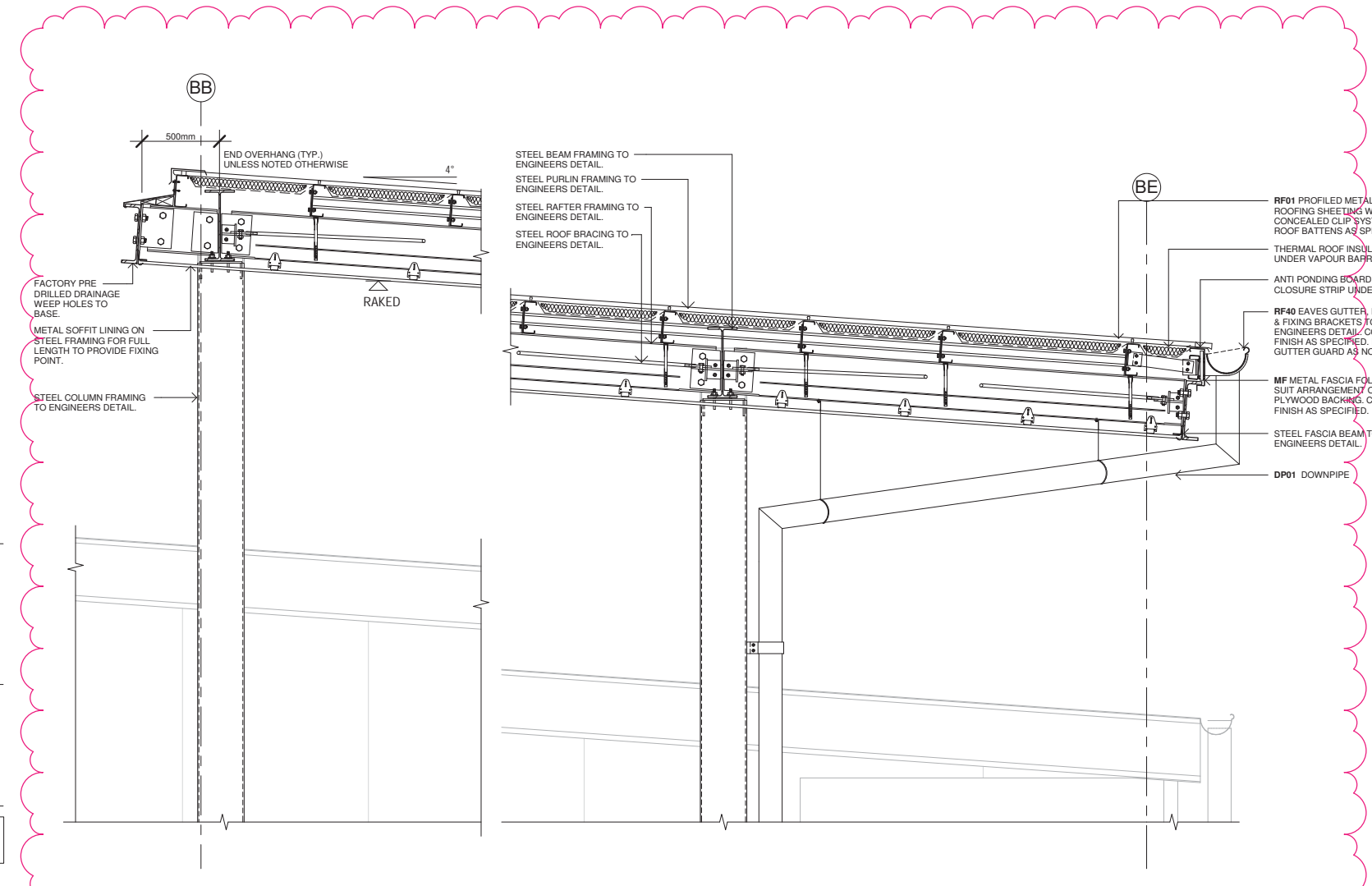

4 CANOPY - TYPICAL SECTION DETAIL
1 : 20

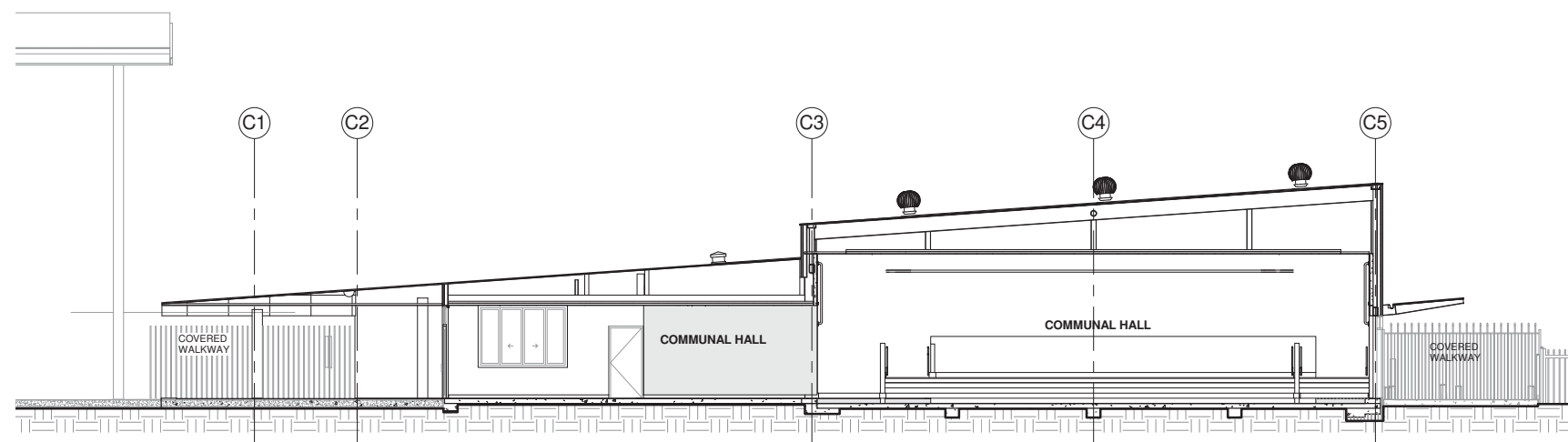

3 SECTION 3 - HALL
1 : 100

Department of Planning and Environment

Issued under the Environmental Planning and Assessment Act 1979
Approved Application No: SSD 11070211

Granted on: 18 March 2022

Signed: AW Sheet No: 22 of 42

Issue No.	Date	Description	Chkd
01	12/04/2021	ISSUE FOR COORDINATION	
02	23/04/2021	ISSUE FOR COORDINATION	
03	04/05/2021	SSDA ISSUE	
04	06/08/2021	SSDA ISSUE	JL
05	11/11/2021	SSDA RIS	CHS

SSDA RIS

RICHARD CROOKES
CONSTRUCTIONS

TRAFFIC ENGINEER
PTC
KASIA BALSAM
02 9220 0800
kasia.balsam@ptccconsultants.com

TOWN PLANNER
RPS
ROB DWYER
0425 285 778
rob.dwyer@rpsgroup.com.au

MULTI SERVICES
NDY
RYAN HAHN
0407 236 908
r.hahn@ndy.com

CIVIL AND STRUCTURAL ENGINEERING
WOOLACOTTS
JUSTIN CHIRILLO
02 8203 1504
jchirillo@woolacotts.com.au

QUANTITY SURVEYOR
MBM
AUTUMN LU
02 9270 1062
autumn.lu@mbmpl.com.au

PROJECT MANAGER
COLLIERS
ANTHONY MAUGHAN-WRIGHT
0424 189 883
anthony.maughan-wright@colliers.com

Drawing Title
BUILDING - SECTIONS

Project
NEW PRIMARY SCHOOL IN MULGOA
RISE
at
1-23 Forestwood Drive, Glenmore Park, NSW 2745, Australia
for
SINW

Architect
NBRSARCHITECTURE.
Sydney
61 2 9922 2344
Any form of replication of this drawing in full or in part without the written permission of NBR-S PARTNERS Pty Ltd constitutes an infringement of the copyright.
Nominated Architect:
Andrew Duffin NSW 5602
NBR-S & Partners Pty Ltd VIC 51197

nbrsarchitecture.com

© 2021
ABN 16 002 247 565

Date 11/11/2021 7:16:30 PM
Scale As indicated @ A1

Drawing Reference 20415-NBR-S-DW-AR-SSDA-4002
Revision 05

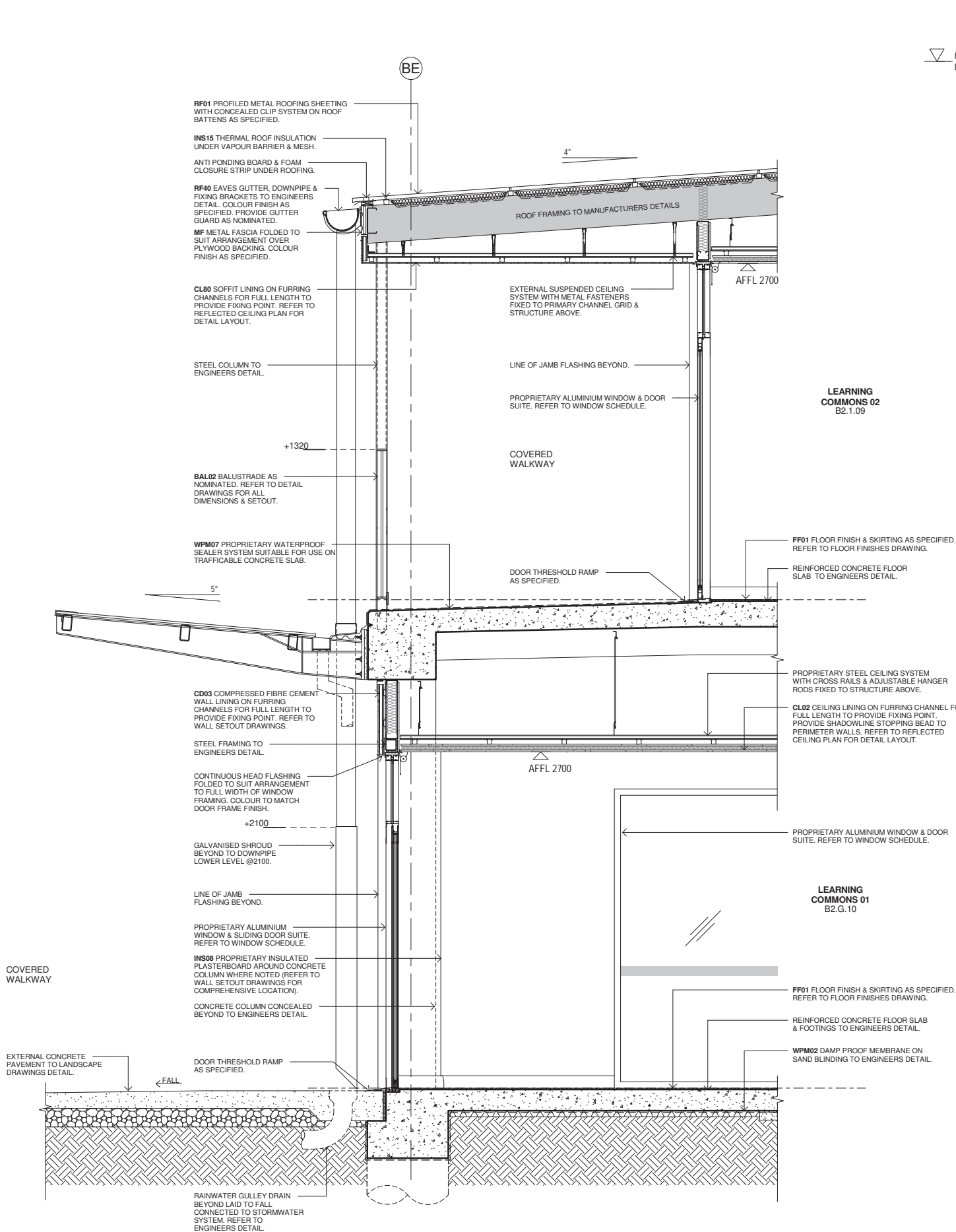

DETAIL WALL SECTION - COVERED WALKWAYS

1 : 20

Issue No.	Date	Description	Chkd
01	12/04/2021	ISSUE FOR COORDINATION	
02	23/04/2021	ISSUE FOR COORDINATION	
03	04/05/2021	SSDA ISSUE	
04	06/08/2021	SSDA ISSUE	JL
05	11/11/2021	SSDA RIS	CHS

SSDA RIS

RICHARD CROOKES CONSTRUCTIONS

TRAFFIC ENGINEER
PTC
KASIA BALSAM
02 8920 0800
kasia.balsam@ptccconsultants.com.au

TOWN PLANNER
RPS
ROB DWYER
0425 285 778
rob.dwyer@rpsgroup.com.au

MULTI SERVICES
NDY
RYAN HAHN
0407 236 908
r.hahn@ndy.com

CIVIL AND STRUCTURAL ENGINEERING
WOOLACOTTS
JUSTIN CHIRILLO
02 8203 1504
jchirillo@woolacotts.com.au

QUANTITY SURVEYOR
MBM
AUTUMN LU
02 9270 1062
autumn.lu@mbmpl.com.au

PROJECT MANAGER
COLLIERS
ANTHONY MAUGHAN-WRIGHT
0424 189 883
anthony.maughan-wright@colliers.com

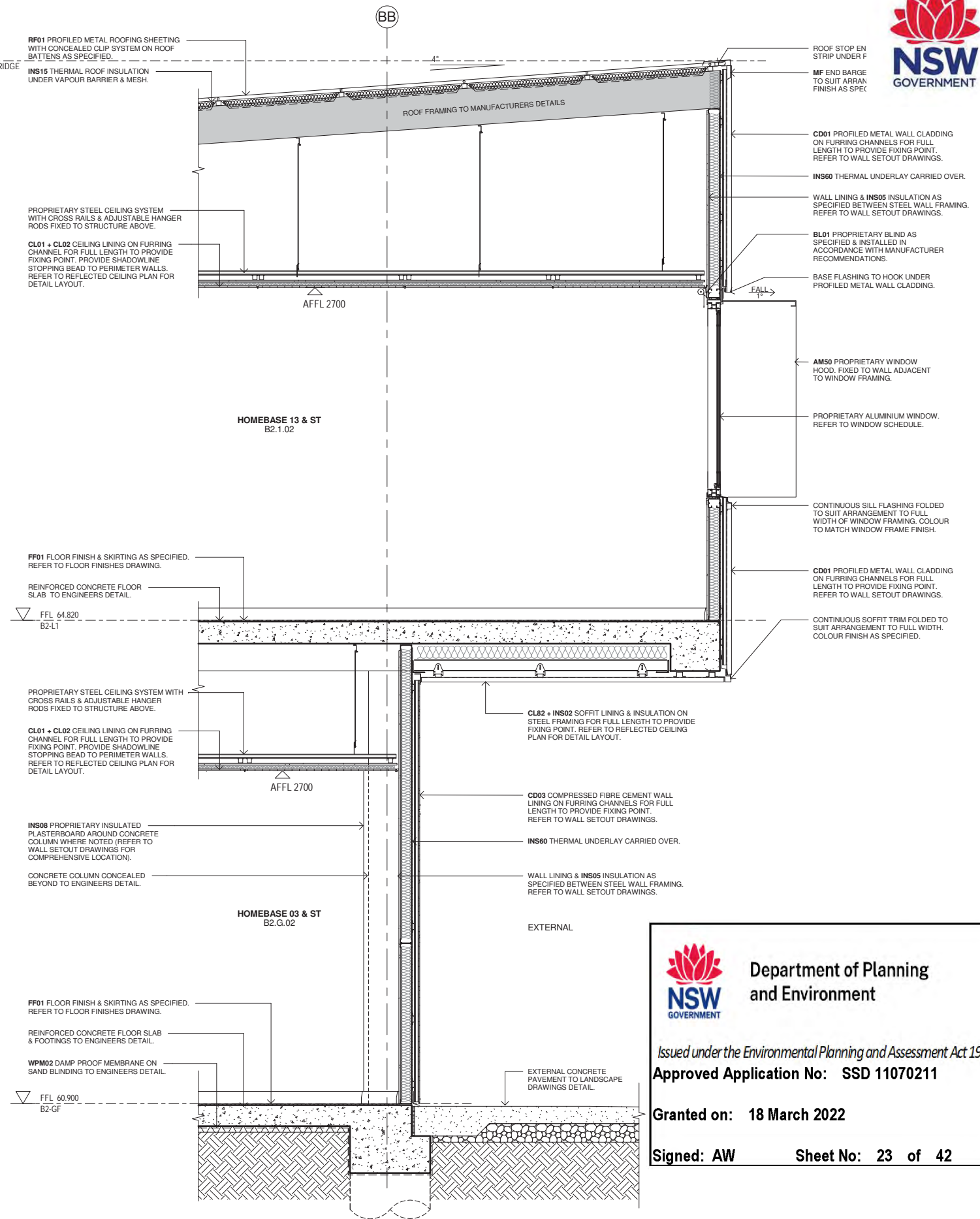

DETAIL WALL SECTION - BUILDING B2

1 : 20

BUILDING - DETAIL SECTIONS

Drawing Title
BUILDING - DETAIL SECTIONS

Project
NEW PRIMARY SCHOOL IN MULGOA
RISE
at
1-23 Forestwood Drive, Glenmore Park, NSW 2745, Australia
for
SINSW

Architect
NBRARCHITECTURE.
Sydney
61 2 9922 2344
Any form of replication of this drawing in full or in part without the written permission of NBRSPARTNERS Pty Ltd constitutes an infringement of the copyright.
Nominated Architect:
Andrew Duffin NSW 5602
NBRSPARTNERS Pty Ltd VIC 51197

Date 11/11/2021 7:16:46 PM
Scale 1:20 @ A1

Drawing Reference 20415-NBRS-DW-AR-SSDA-4003
Revision 05

Department of Planning and Environment

Issued under the Environmental Planning and Assessment Act 1979
Approved Application No: SSD 11070211

Granted on: 18 March 2022

Signed: AW **Sheet No: 23 of 42**

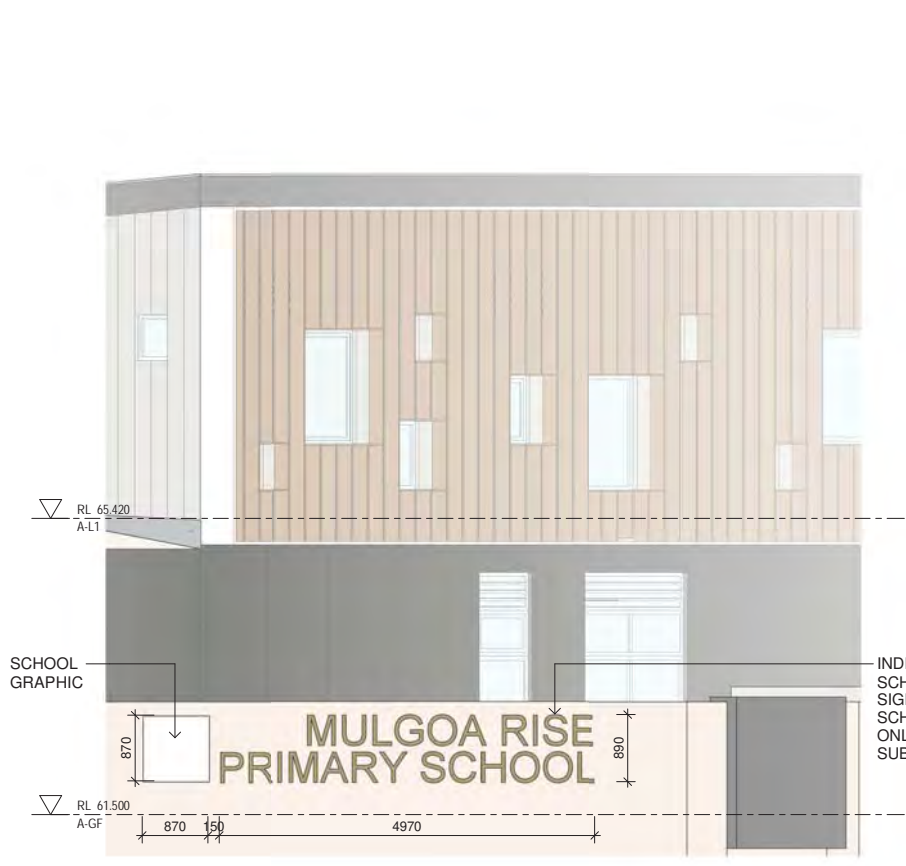

1 MAIN SCHOOL SIGNAGE 01

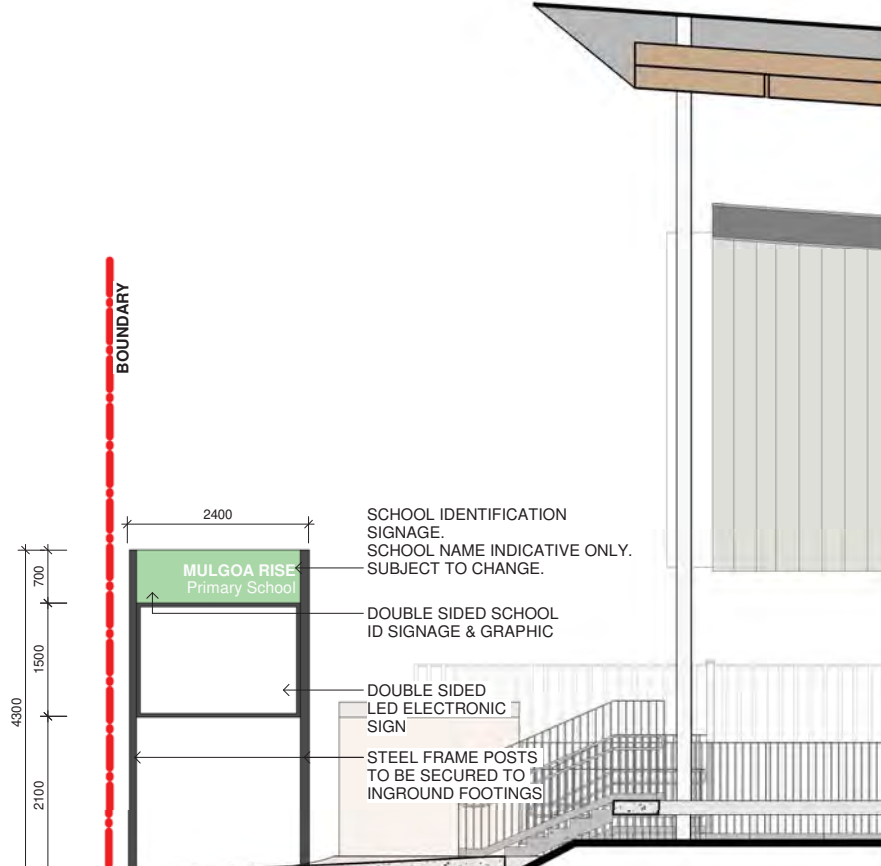

2 DIGITAL ELECTRONIC LED SIGNAGE
1 : 50

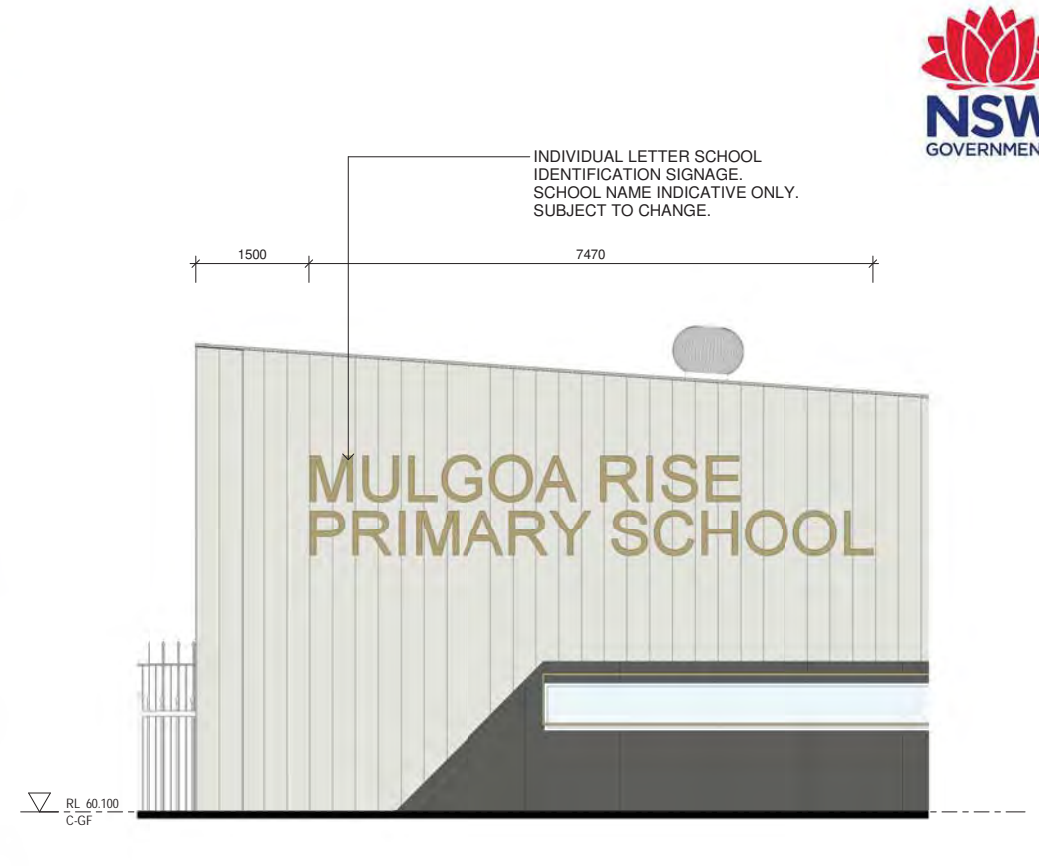

3 MAIN SCHOOL SIGNAGE 02
1 : 50

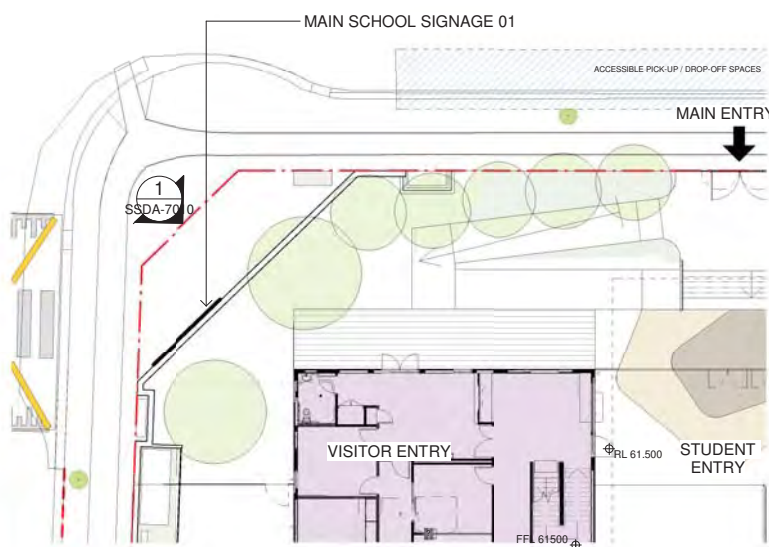

4 MAIN SCHOOL SIGNAGE 01
1 : 200

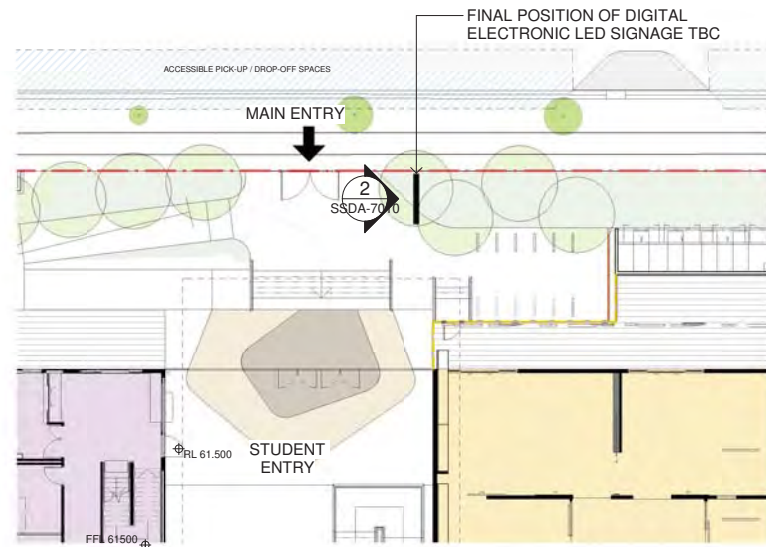

5 DIGITAL ELECTRONIC LED SIGNAGE
1 : 200

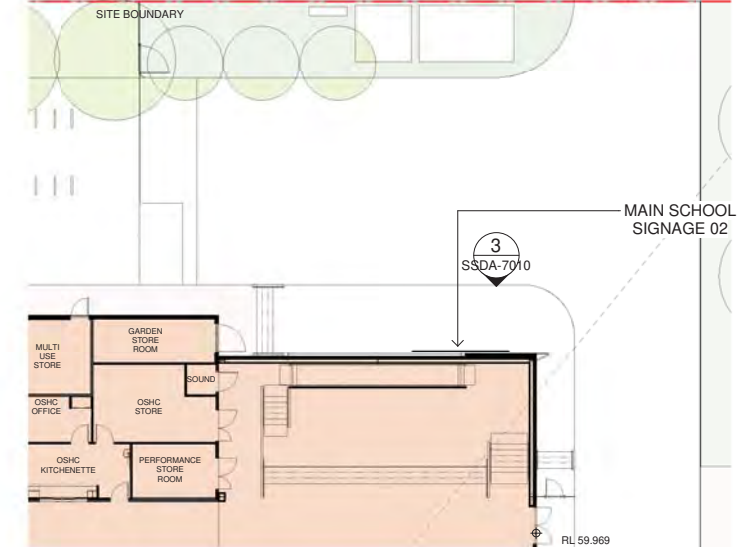

6 MAIN SCHOOL SIGNAGE 02
1 : 200

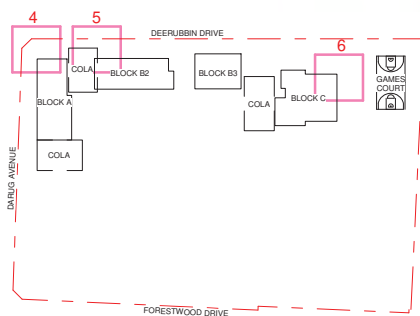

SITE KEY PLAN
N.T.S.

Issue No.	Date	Description	Chkd
1	04/05/2021	SSDA ISSUE	JL
2	06/08/2021	SSDA ISSUE	JL

SSDA ISSUE

RICHARD CROOKES
CONSTRUCTIONS

TRAFFIC ENGINEER
PTC
KASIA BALSAM
0407 236 908
kasia.balsam@ptccconsultants.co

TOWN PLANNER
RPS
SHALIN SMITH
0425 285 778
shalin.smith@rpsgroup.com.au

MULTI SERVICES
NDY
RYAN HAHN
0407 236 908
r.hahn@ndy.com

CIVIL AND STRUCTURAL ENGINEERING
WOOLACOTTS
JUSTIN CHIRILLO
02 8203 1504
jchirillo@woolacotts.com.au

QUANTITY SURVEYOR
MBM
AUTUMN LU
02 9270 1062
autumn.lu@mbmpl.com.au

PROJECT MANAGER
COLLIERS
ANTHONY MAUGHAN-WRIGHT
0424 189 883
anthony.maughan-wright@colliers.com



Department of Planning
and Environment

Issued under the Environmental Planning and Assessment Act 1979
Approved Application No: SSD 11070211

Granted on: 18 March 2022

Signed: AW Sheet No: 24 of 42

Drawing Title
SIGNAGE

Project
NEW PRIMARY SCHOOL IN MULGOA
RISE
at
1-23 Forestwood drive, Glenmore Park, NSW 2745, Australia
for
SINSW

Architect
NBRSARCHITECTURE.
Sydney
61 2 9922 2344
Any form of replication of this drawing in full or in part without the written permission of NBR-S+PARTNERS Pty Ltd constitutes an infringement of the copyright.
Nominated Architect:
Andrew Duffin NSW 5602
NBR-S & Partners Pty Ltd VIC 51197
© 2021
ABN 16 002 247 565

Date 6/08/2021 5:24:21 PM
Scale As indicated @ A1

Drawing Reference
20415-NBR-S-DR-A-SSDA-7010
Revision
2

NOTE: THIS DRAWING FEATURES SCHOOL IDENTIFICATION SIGNS ONLY. THESE SIGNS ARE VISIBLE FROM THE NEIGHBOURING STREET AND NEIGHBOURHOOD

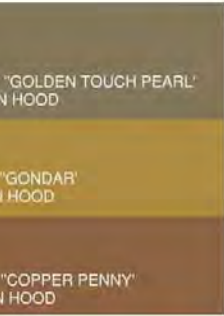
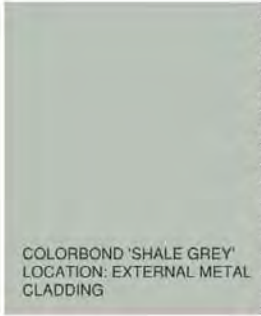
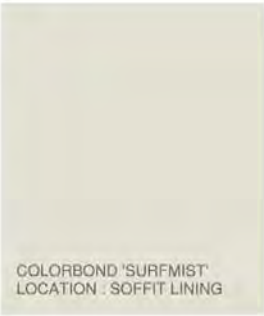

Issue No.	Date	Description	Chkd
01	12/04/2021	ISSUE FOR COORDINATION	
02	23/04/2021	ISSUE FOR COORDINATION	
03	04/05/2021	SSDA ISSUE	
04	06/08/2021	SSDA ISSUE	
05	11/11/2021	SSDA RIS	JL CHS

SSDA RIS



RICHARD CROOKES
CONSTRUCTIONS

TRAFFIC ENGINEER
PTC
KASIA BALSAM
02 8920 0800
kasia.balsam@ptccconsultants.co

TOWN PLANNER
RPS
ROB DWYER
0425 285 778
rob.dwyer@rpsgroup.com.au

MULTI SERVICES
NDY
RYAN HAHN
0407 236 908
r.hahn@ndy.com

CIVIL AND STRUCTURAL ENGINEERING
WOOLACOTTS
JUSTIN CHIRILLO
02 8203 1504
jchirillo@woolacotts.com.au

QUANTITY SURVEYOR
MBM
AUTUMN LU
02 9270 1062
autumn.lu@mbmpl.com.au

PROJECT MANAGER
COLLIERS
ANTHONY MAUGHAN-WRIGHT
0424 189 883
anthony.maughan-wright@colliers.com

Drawing Title
EXTERNAL FINISHES

Project
NEW PRIMARY SCHOOL IN MULGOA
RISE
at
1-23 Forestwood Drive, Glenmore Park, NSW 2745, Australia
for
SINSW

Architect
NBRSARCHITECTURE.
Sydney
61 2 9922 2344
Any form of replication of this drawing in full or in part without the written permission of NBR-S PARTNERS Pty Ltd constitutes an infringement of the copyright.
Nominated Architect:
Andrew Duffin NSW 5602
NBR-S & Partners Pty Ltd VIC 51197

nbrsarchitecture.com

© 2021
ABN 16 002 247 565

Date 11/11/2021 7:17:45 PM
Scale NOT TO SCALE

Drawing Reference 20415-NBR-S-DW-AR-SSDA-8001
Revision 05