

FKC 200 ALDINGTON ESTATE

Proposed Landscape Work

200 Aldington Road, Kemps Creek NSW

October 2020

TABLE OF CONTENT

DRAWING NO.

DRAWING TITLE

Landscape Report

LR-001	Title Page
LR-002	Landscape Concept Master Plan
LR-003	Landscape Stages Development
LR-004	Proposed Vegetation Types
LR-005	Estate Tree Master Plan
LR-006	Aldington Road Primary Frontage - Basin Treatment
LR-007	Aldington Road Primary Frontage - Entry 1 Treatment
LR-008	Landscaped Corridor C - Boundary Treatment
LR-009	Landscaped Corridor D - Secondary Access Road (North-South Orientation)
LR-010	Landscaped Corridor E - Secondary Access Road (North-South Orientation)
LR-011	Landscaped Corridor F - Secondary Access Road (East-West Orientation)
LR-012	Landscaped Corridor G - Third Road Typology (North-South Orientation)
LR-013	Landscaped Corridor H - Secondary Access Road (East-West Orientation)
LR-014	Landscaped Corridor I - Secondary Access Road (East-West Orientation)
LR-015	Landscaped Corridor J - Secondary Access Road (North-South Orientation)

Estate Landscape Works

ELW-001	Estate Landscape Works - Common Area Scope of Works Plan
ELW-002	Estate Typical Tree Planting
ELW-003	Estate Landscape Works - Area 1 and 2 Plan
ELW-004	Estate Landscape Works - Area 3 Plan
ELW-005	Estate Landscape Works - Area 4 Plan
ELW-006	Estate Landscape Works - Area 5 and 6 Plan
ELW-007	Estate Landscape Works - Area 7 Plan
ELW-008	Estate Landscape Works - Area 8 and 9 Plan
ELW-009	Estate Landscape Works - Area 10 Plan
ELW-010	Typical Landscape Details









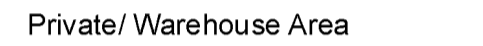
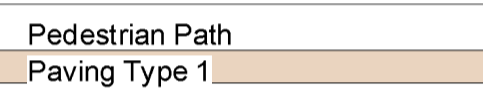

FIFECAPITAL



SITEDESIGN
+STUDIOS

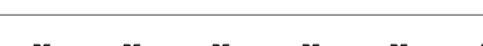

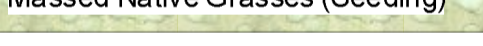
LEGEND :

-  Private/ Warehouse Area
-  Pedestrian Path
Paving Type 1
-  Turf Type 1
-  Turf Type 2
-  Proposed Grasses And Groundcover
-  Boundary
-  Roadway
-  Private Fence
-  Common Fence
-  Massed Native Grasses (Seeding)
-  Basin Matrix Planting
-  Paving Type 2

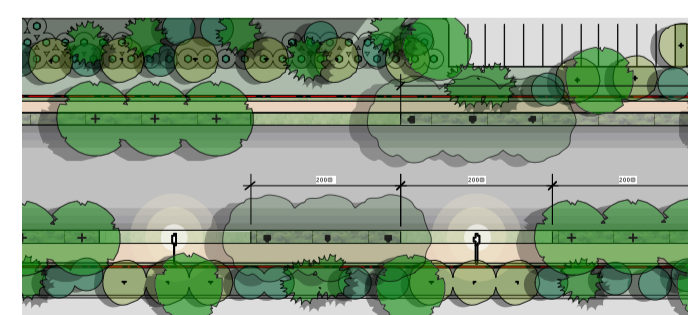

Estate Street Scape

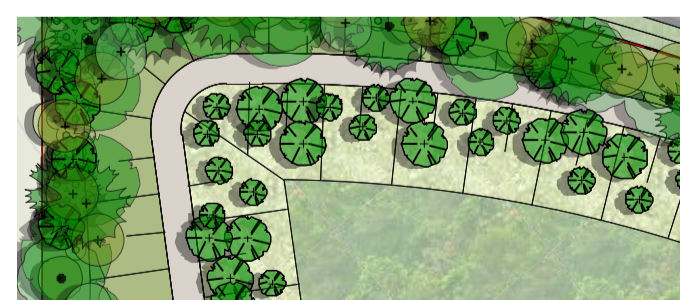

Bio Retention Basin

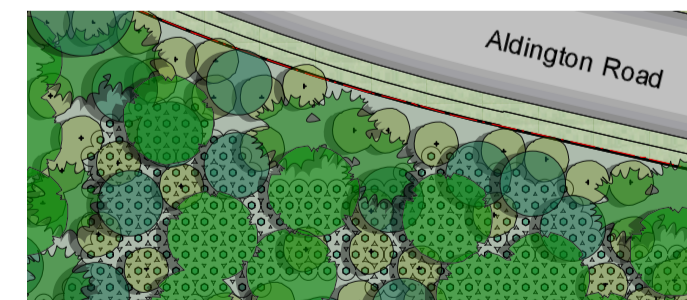

Canopy Planting Along
Aldington Road

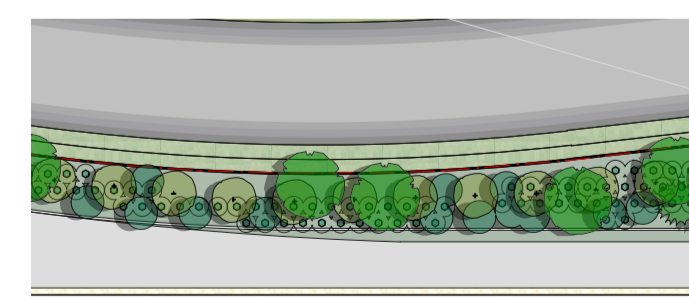

On Site Buffer Planting

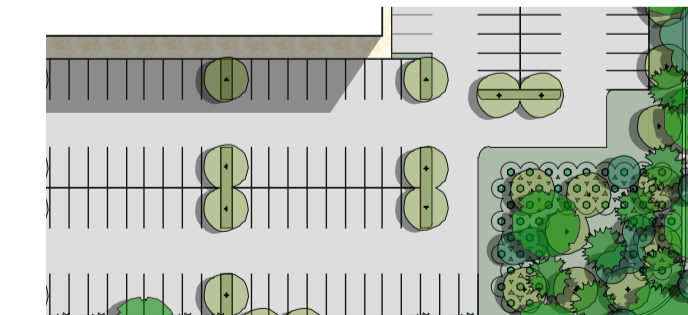

On Site Presentational Landscape

LANDSCAPE CONCEPT MASTER PLAN (SCALE 1:2000)

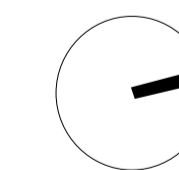

Client

FIFECAPITAL



Prepared By

**SITEDSIGN
+STUDIOS**

ISSUE	DATE	COMMENT
D	9/10/20	Update as Coment
C	7/10/20	Update as Comment
B	1/10/20	For Review
AMENDMENTS		

Project **FKC 200 Aldington Estate**

Address **200 Aldington Road, Kemps Creek NSW**

Drawing Title **Landscape Concept Master Plan**

Date **09/10/20**

Drawing No. **1320**

Page

LR-002

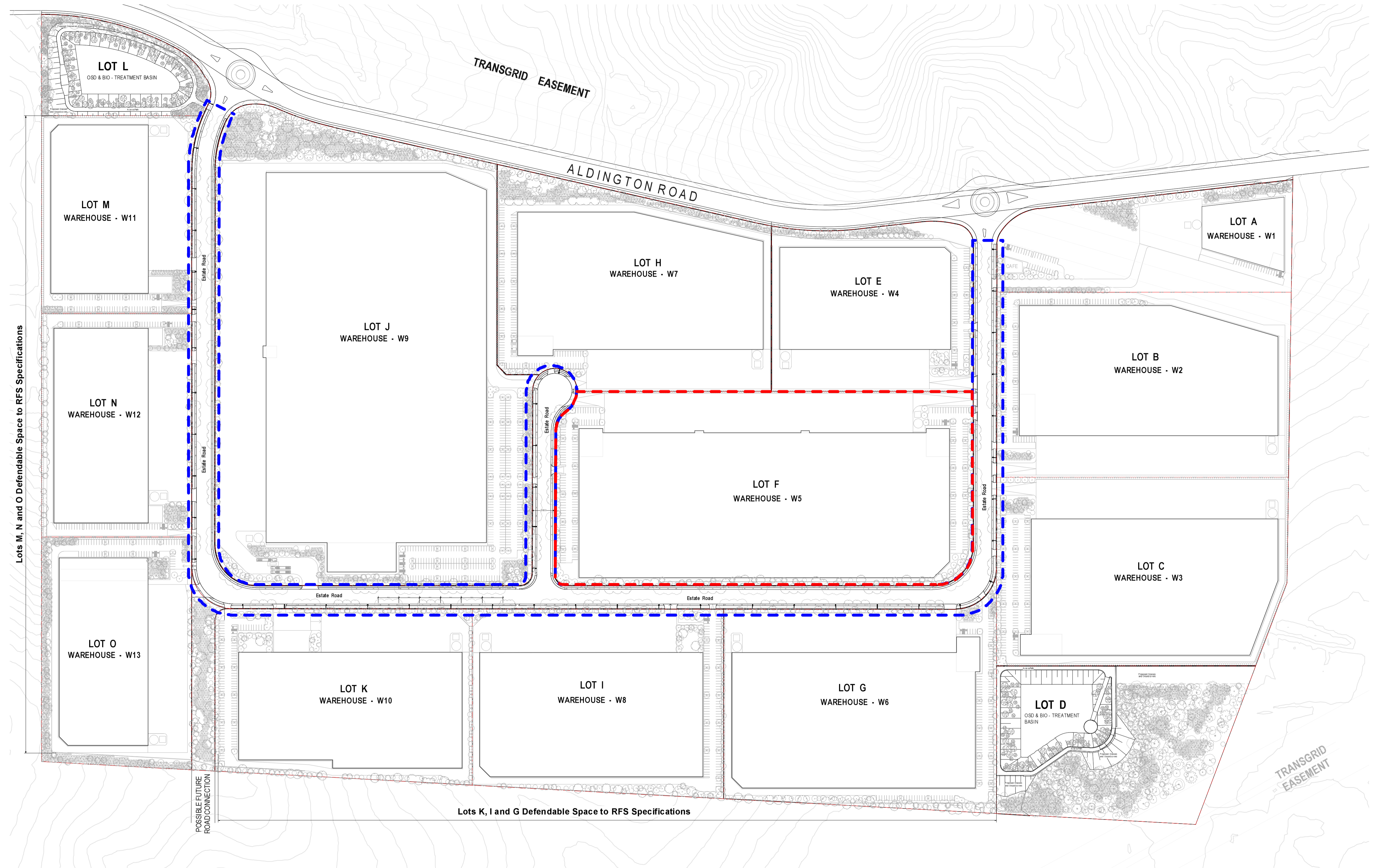

- - - - - Stage 1 Road Corridor Landscape Works
- - - - - Stage 1 on Lot Landscape Works

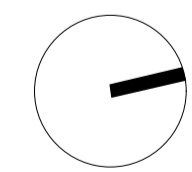

LANDSCAPE STAGES DEVELOPMENT (SCALE 1:2000)

Client

FIFECAPITAL



Prepared By

**SITEDSIGN
+STUDIOS**

ISSUE	DATE	COMMENT
D	9/10/20	Update as Coment
C	7/10/20	Update as Comment
B	1/10/20	For Review

AMENDMENTS

Project **FKC 200 Aldington Estate**

Address **200 Aldington Road, Kemps Creek NSW**

Drawing Title **Landscape Stages Development**







Date **09/10/20**

Drawing No. **1320**

Page

LR-003



	Vegetation Type 1 Streetscape		Vegetation Type 2 Basins		Vegetation Type 3 On Lot Landscaping		Vegetation Type 4 Existing Managed Grasses		Vegetation Type 5 Boundary Planting		Vegetation Type 6 Temporary Planting
Refer to Street Tree Master Plan		Bioretention Species in accordance with Penrith City Council		Presentational Landscaping, Softening of Built Form and Amenity Creation		Powerline Easement, Retain Existing Pastural Grasses and Reinstate as Required by Civil Works		Screen Planting to Boundary Area		Minimum Planting to Prevent Erosion and Dust Until the Road is Built by the Adjoining Owner	

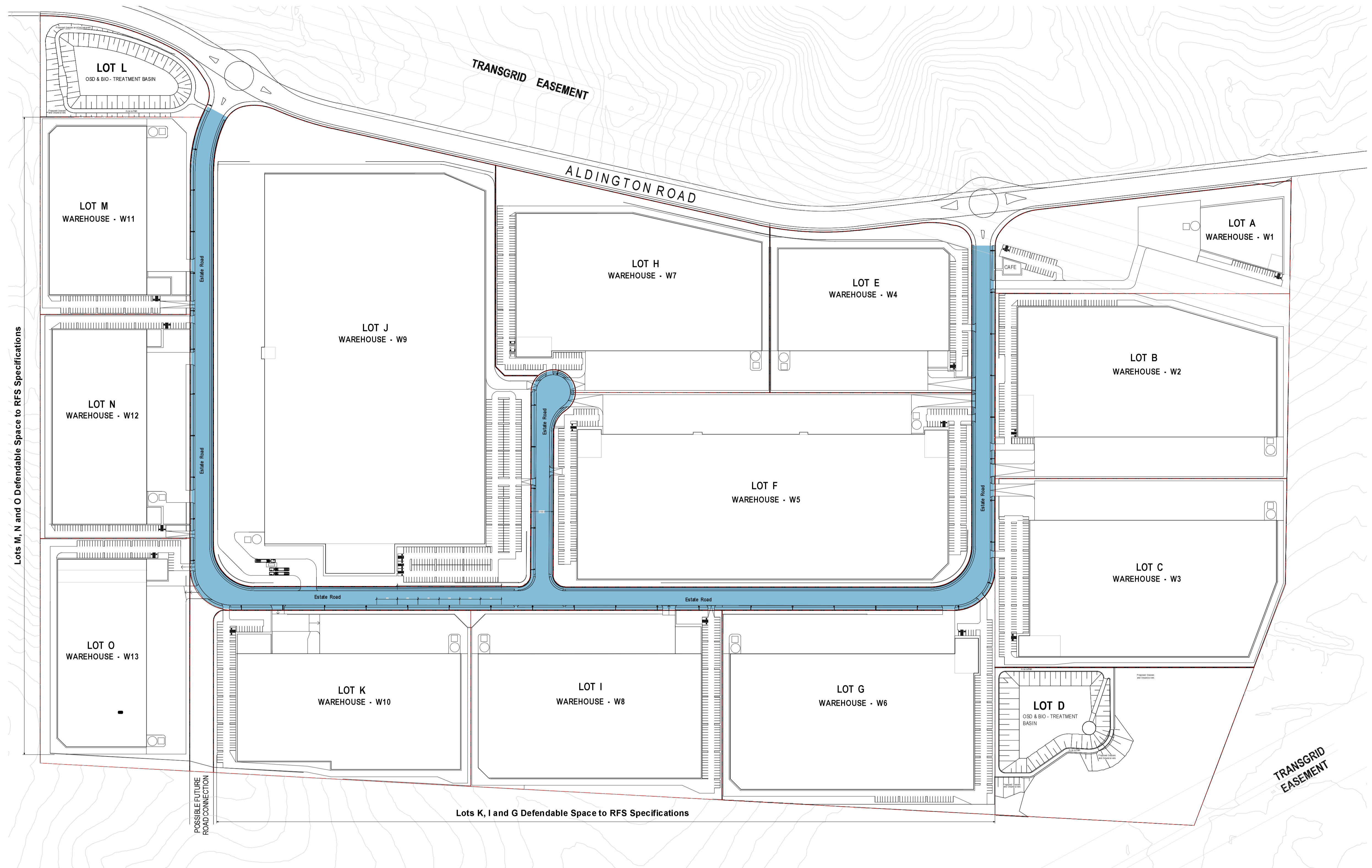

Corymbia maculata
Spotted Gum

Tree Plant
Mature Height. Over 30m
Mature Spread. 10-15m
Schedule Pot Size. 45L



Angophora subvelutina
Broad Leaved Apple

Tree Plant
Mature Height. 15m
Mature Spread. 8m
Schedule Pot Size. 45L



Lomandra tanika
Fine Leaved Mat Rush

Grasses Plant
Mature Height. 0.6m
Mature Spread. 0.8m
Schedule Pot Size. 150mm



Dianella revoluta
Spreading Flax Lilly

Grasses Plant
Mature Height. 0.9m
Mature Spread. 0.3m
Schedule Pot Size. 150mm

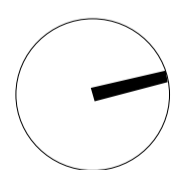

ESTATE TREE MASTER PLAN (SCALE 1:2000)

Client

FIFECAPITAL



Prepared By

**SITEDESIGN
+STUDIOS**

ISSUE	DATE	COMMENT
D	9/10/20	Update as Coment
C	7/10/20	Update as Comment
B	1/10/20	For Review

AMENDMENTS

Project **FKC 200 Aldington Estate**

Address **200 Aldington Road, Kemp's Creek NSW**

Drawing Title **Estate Tree Master Plan**

Date **09/10/20**

Drawing No. **1320**

Page

LR-005

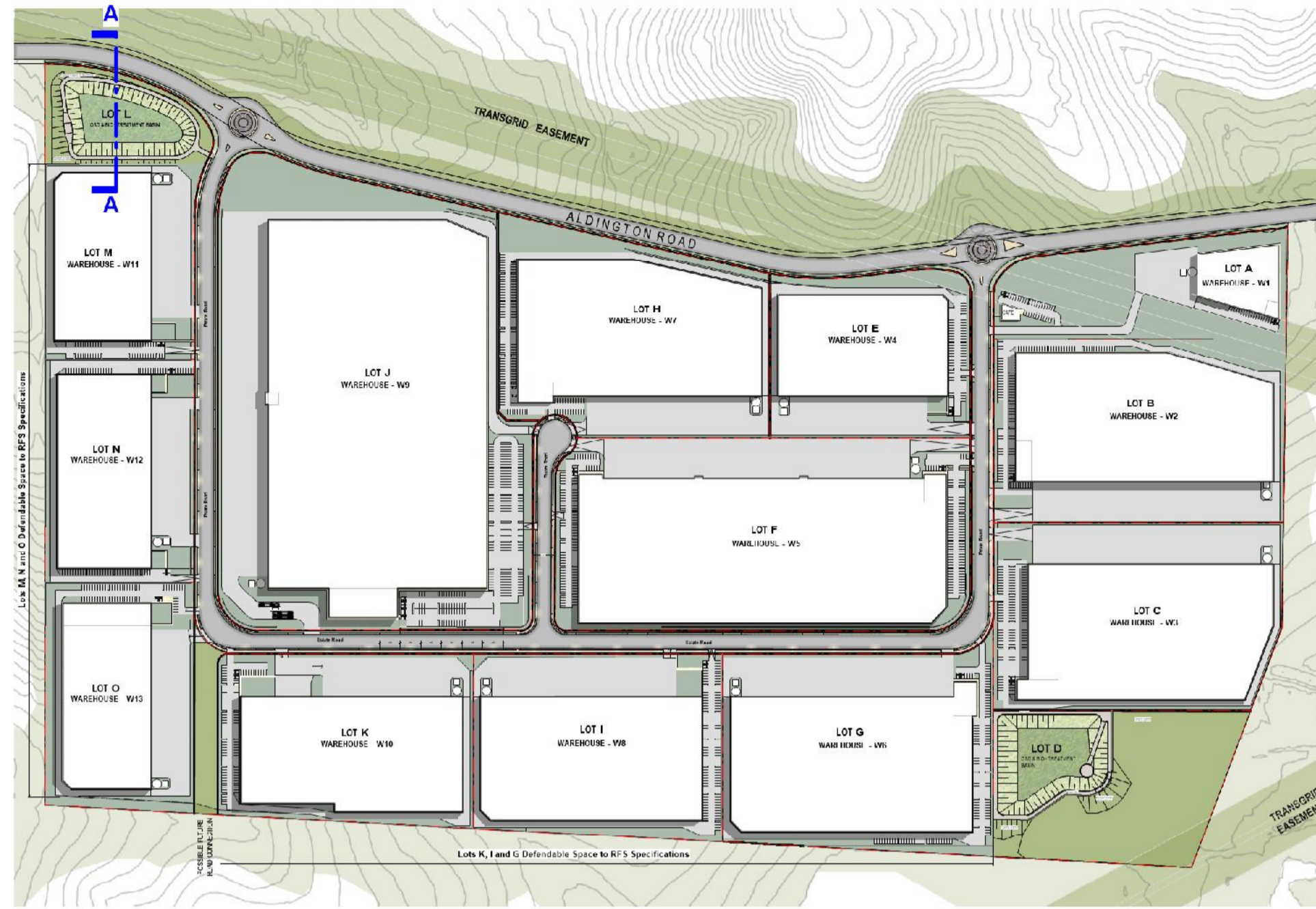

SECTION A-A KEY PLAN (1:5000)

Indicative Vegetation Types for Boundary and Primary Frontage Along Aldington Road



Indicative Vegetation Types for Basin Treatment

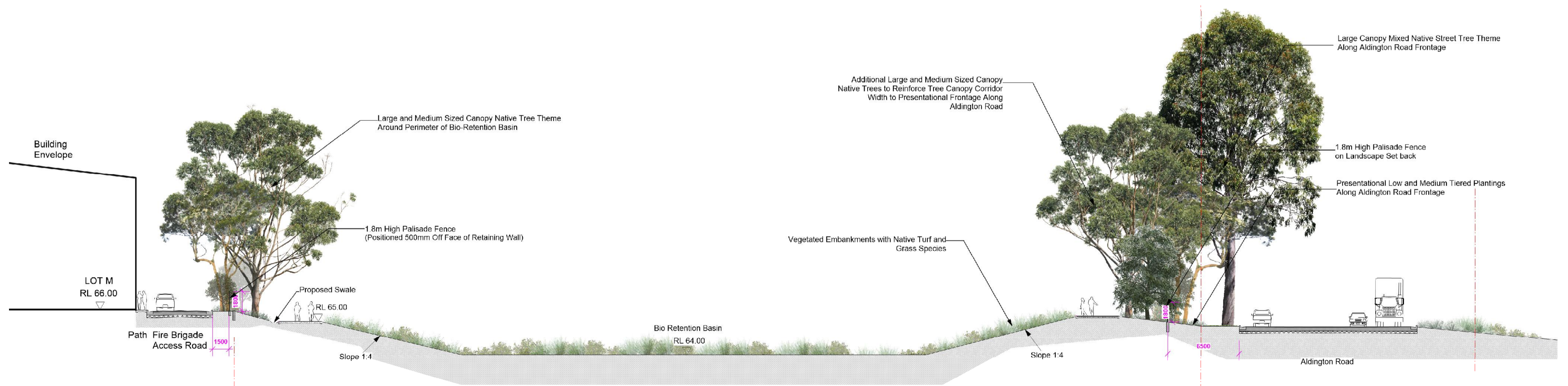
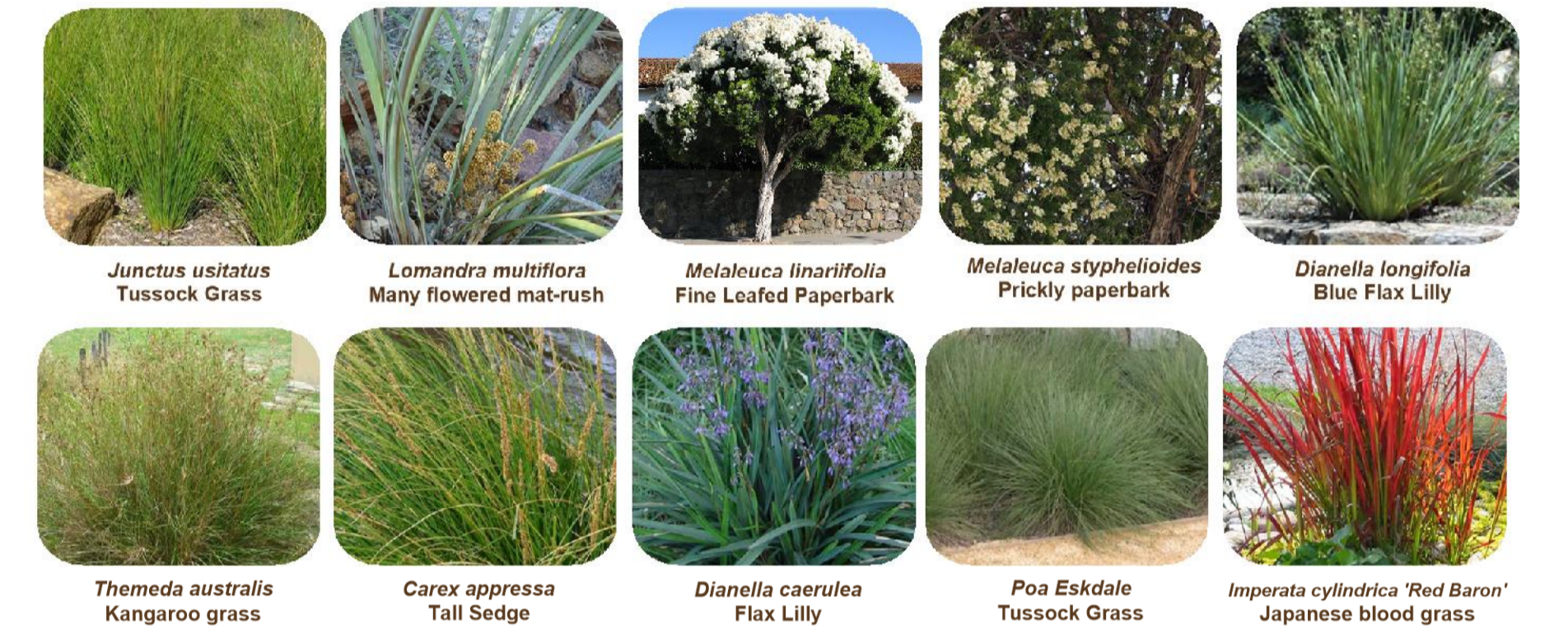

SECTION A-A (1:200)

Client

FIFECAPITAL



Prepared By

SITEDSIGN +STUDIOS

ISSUE	DATE	COMMENT
D	9/10/20	Update as Coment
C	7/10/20	Update as Comment
B	1/10/20	For Review

Project FKC 200 Aldington Estate

Address 200 Aldington Road, Kemps Creek NSW

Drawing Title Aldington Road Primary Frontage - Basin Treatment

Date 09/10/20

Drawing No. 1320

Page

LR-006

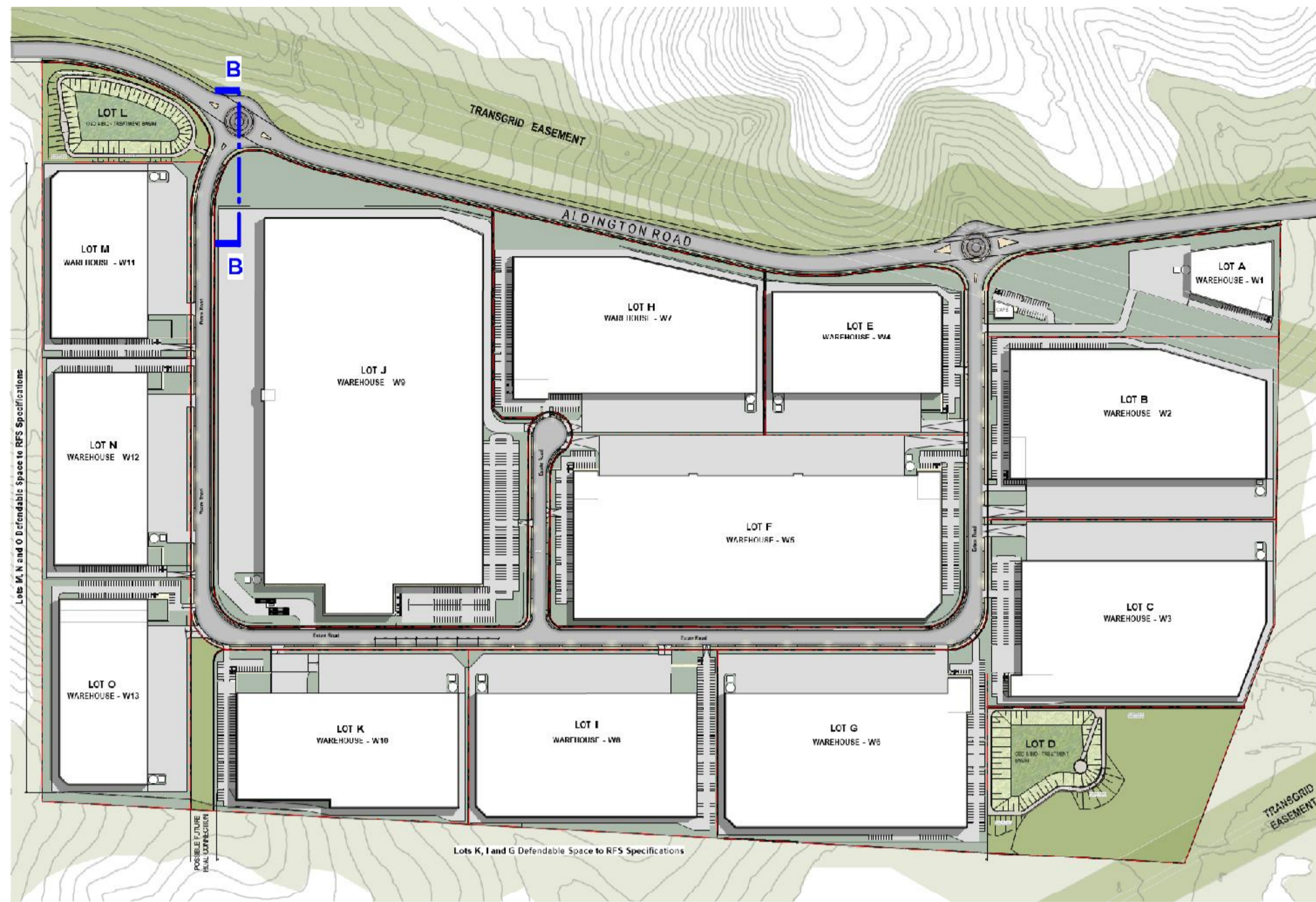

KEYPLAN (SCALE 1:5000)

Indicative Vegetation Types for Boundary and Primary Frontage Entry 1

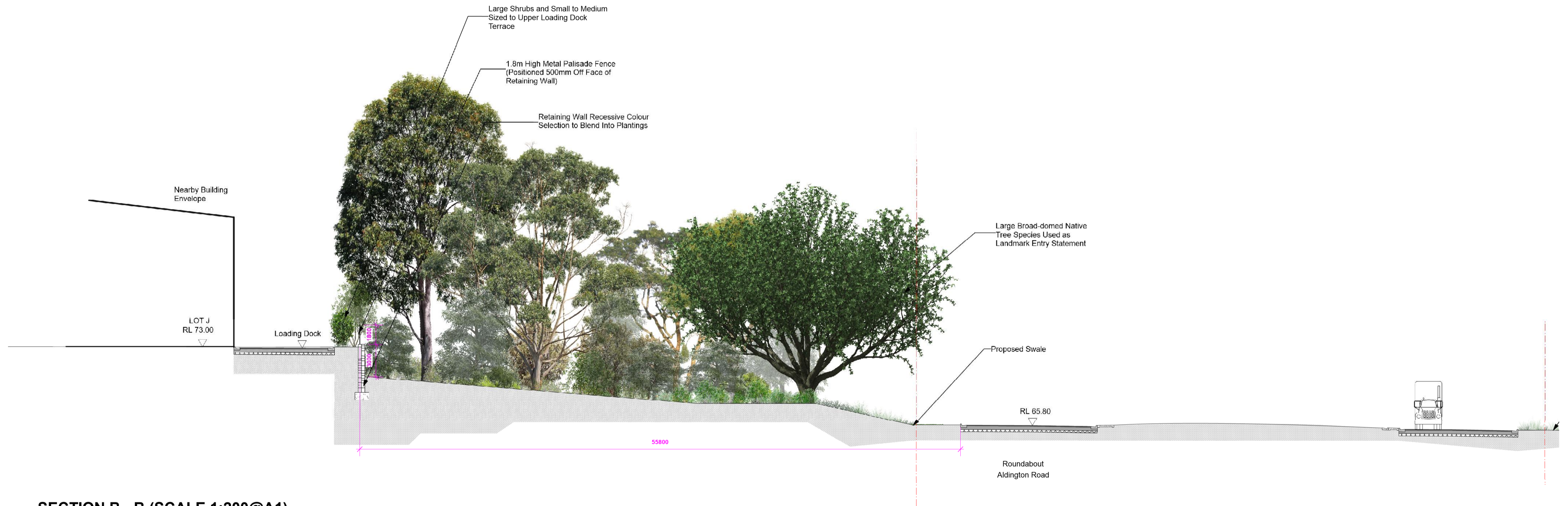

SECTION B - B (SCALE 1:200@A1)

Client

FIFECAPITAL



Prepared By

**SITEDESIGN
+STUDIOS**

ISSUE	DATE	COMMENT
D	9/10/20	Update as Coment
C	7/10/20	Update as Comment
B	1/10/20	For Review
AMENDMENTS		

Project **FKC 200 Aldington Estate**

Address **200 Aldington Road, Kemps Creek NSW**

Drawing Title **Aldington Road Primary Frontage - Entry 1 Treatment**

Date **09/10/20**

Drawing No. **1320**

Page

LR-007

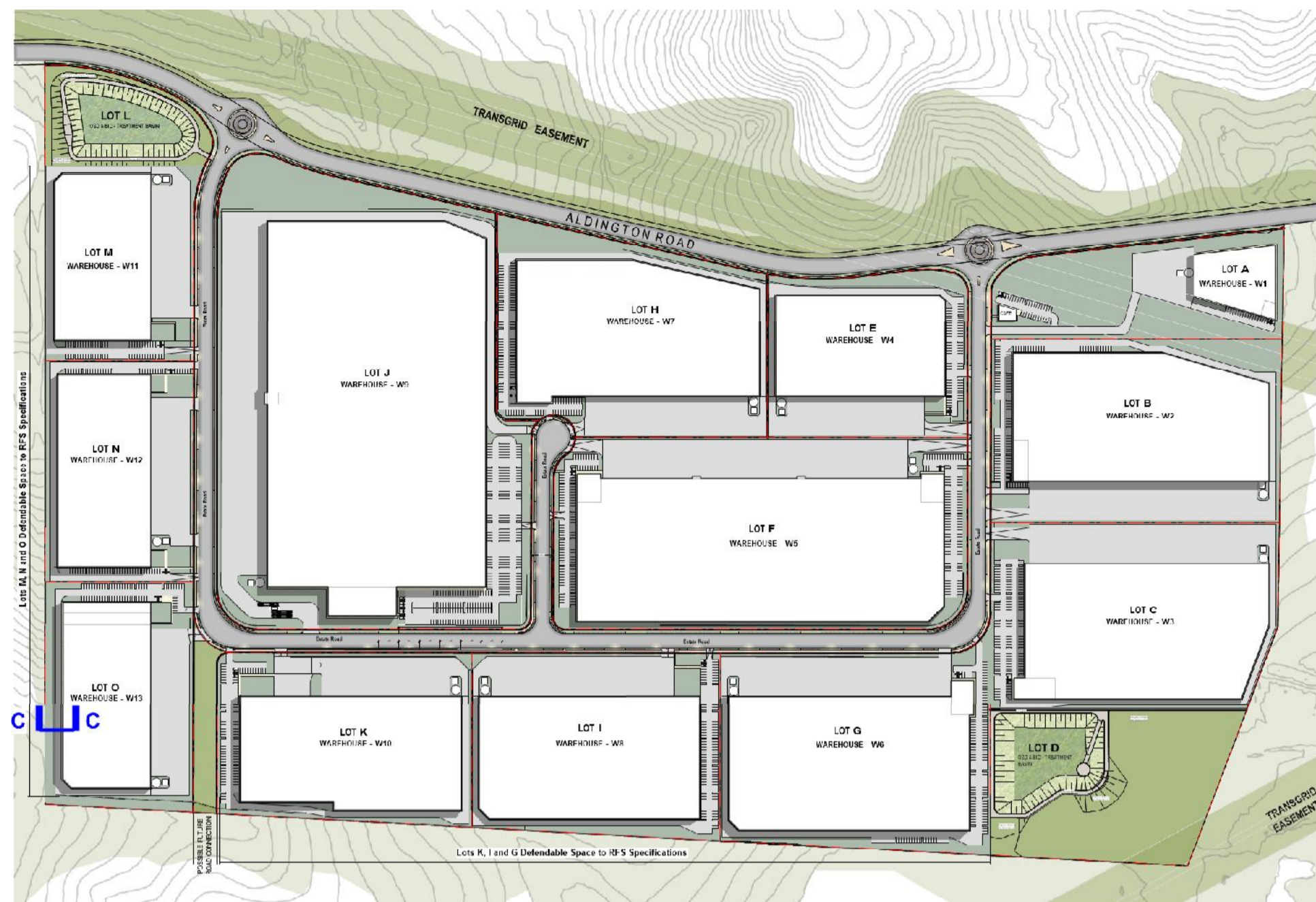

SECTION C-C KEY PLAN (1:5000)

Indicative Vegetation Types for Boundary Treatment

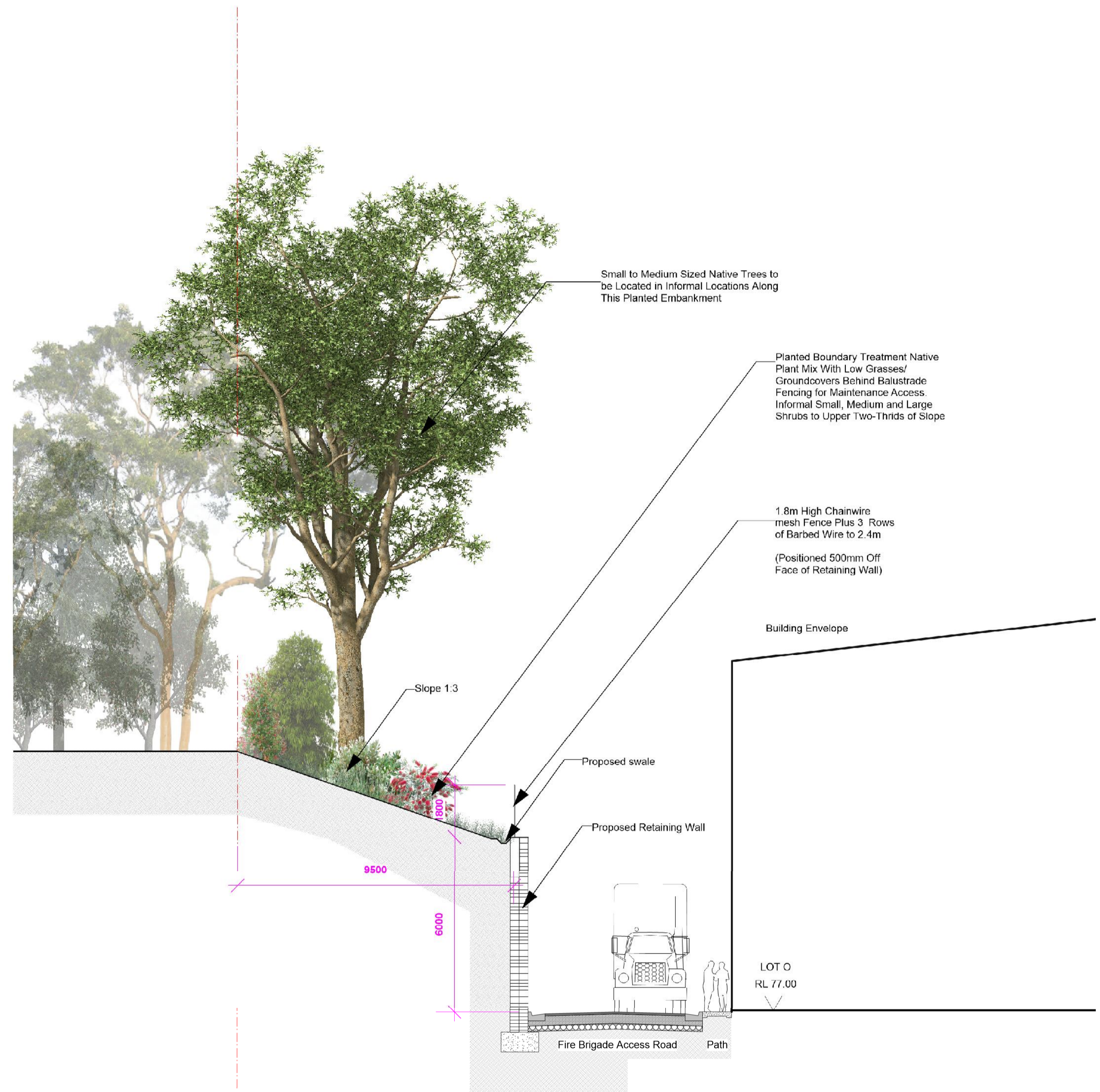

SECTION C-C (1:100)

Client

FIFECAPITAL



Prepared By

SITEDSIGN +STUDIOS

ISSUE	DATE	COMMENT
D	9/10/20	Update as Coment
C	7/10/20	Update as Comment
B	1/10/20	For Review

AMENDMENTS

Project FKC 200 Aldington Estate

Address 200 Aldington Road, Kemp's Creek NSW

Drawing Title Landscaped Corridor C - Boundary Treatment

Date 09/10/20

Drawing No. 1320

Page

LR-008

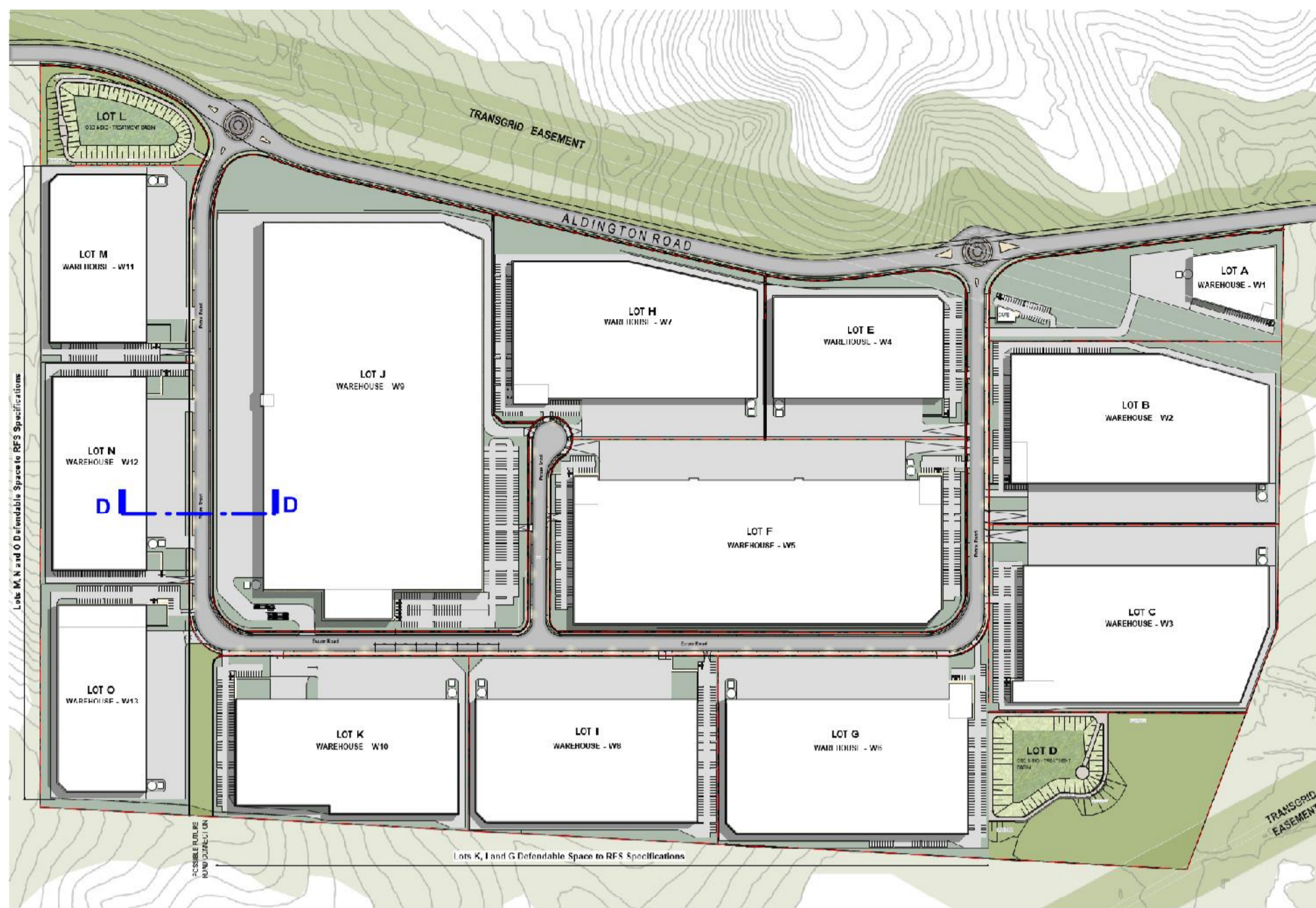

SECTION D-D KEY PLAN (1:5000)

Indicative Vegetation Types Along Secondary Access Road

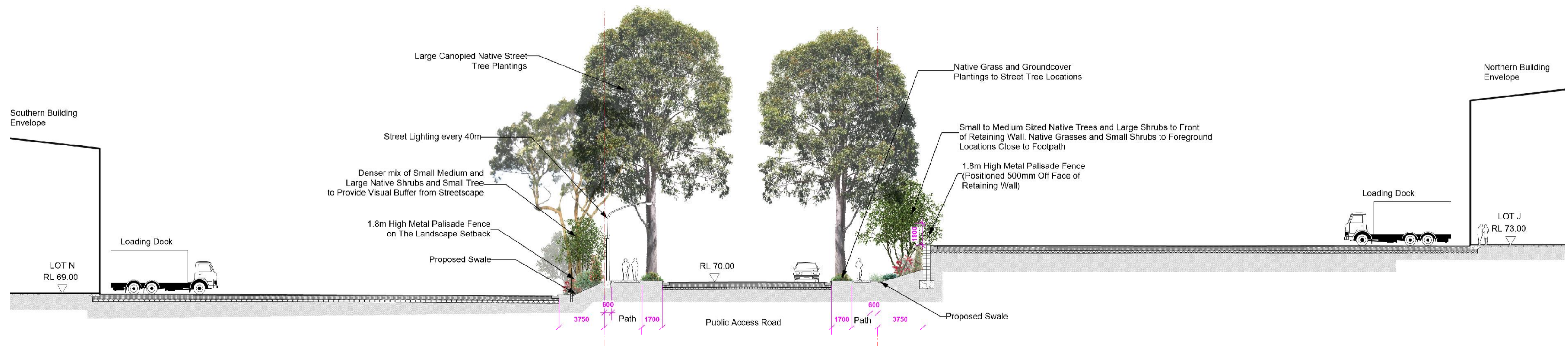

SECTION D-D (1:200)

Client

FIFECAPITAL



Prepared By

SITEDSIGN +STUDIOS

ISSUE	DATE	COMMENT
D	9/10/20	Update as Coment
C	7/10/20	Update as Comment
B	1/10/20	For Review
AMENDMENTS		

Project FKC 200 Aldington Estate

Address 200 Aldington Road, Kemps Creek NSW

Drawing Title Landscaped Corridor D - Secondary Access Road (North-South Orientation)

Date 09/10/20

Drawing No. 1320

Page

LR-009

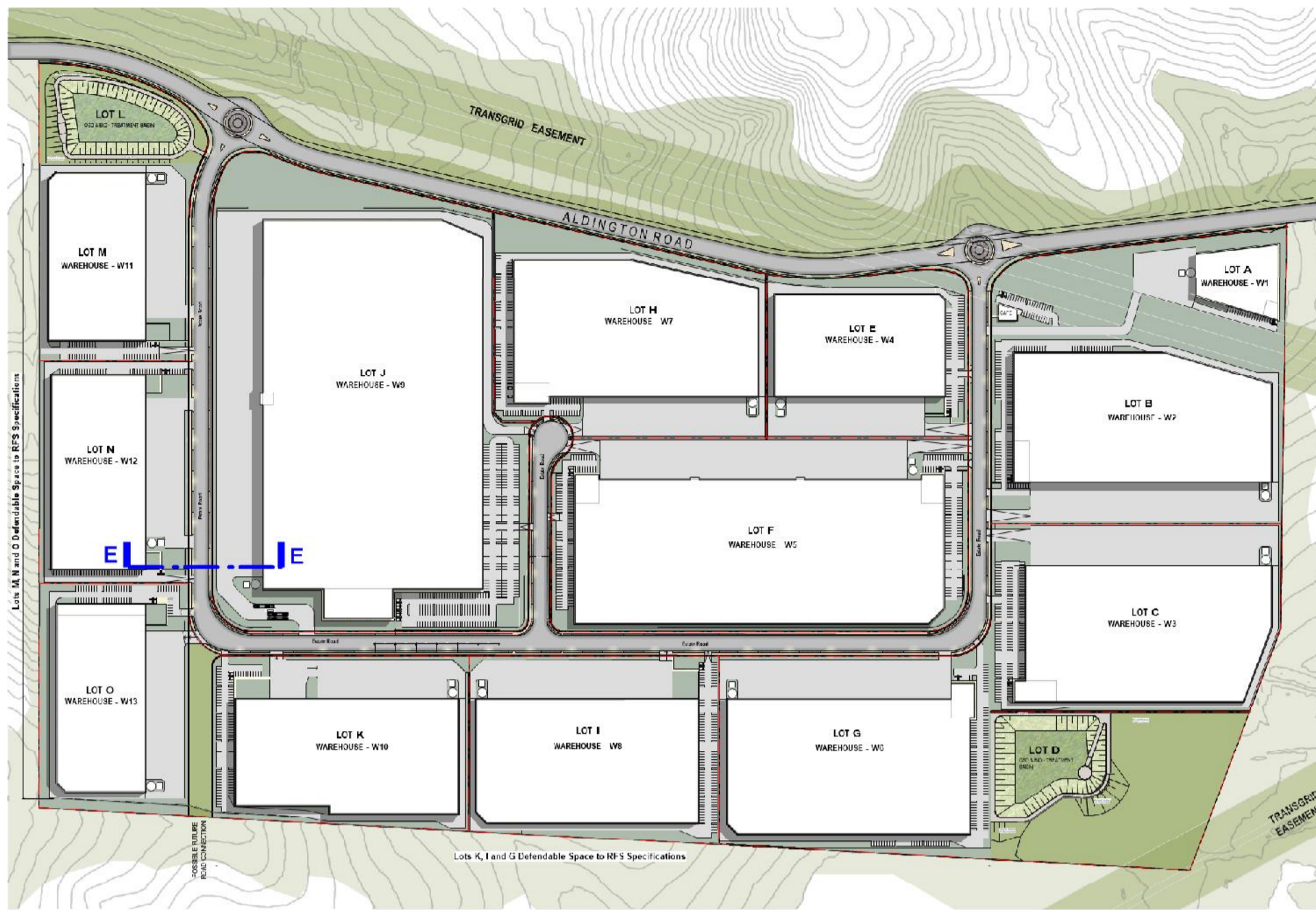

SECTION E-E KEY PLAN (1:5000)

Indicative Vegetation Types Along Secondary Access Road

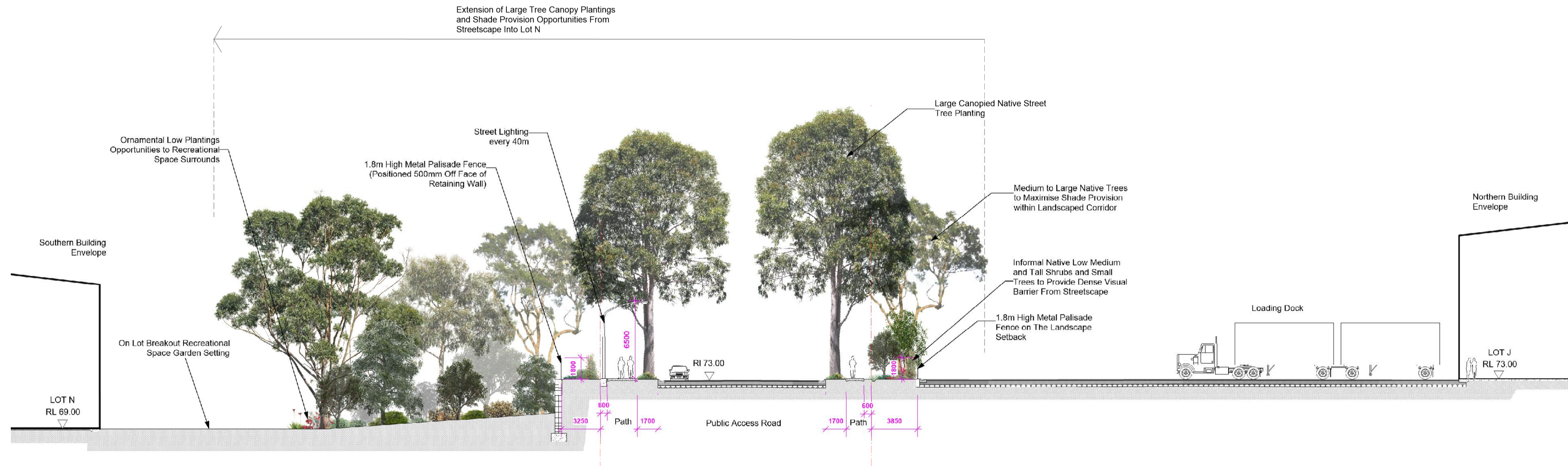

SECTION E - E (1:200)

Client

FIFECAPITAL



Prepared By

SITEDSIGN
+STUDIOS

D	9/10/20	Update as Coment
C	7/10/20	Update as Comment
B	1/10/20	For Review
ISSUE	DATE	COMMENT
AMENDMENTS		

Project FKC 200 Aldington Estate

Address 200 Aldington Road, Kemps Creek NSW

Drawing Title Landscaped Corridor E - Secondary Access Road
(North-South Orientation)

Date 09/10/20

Drawing No. 1320

Page

LR-010

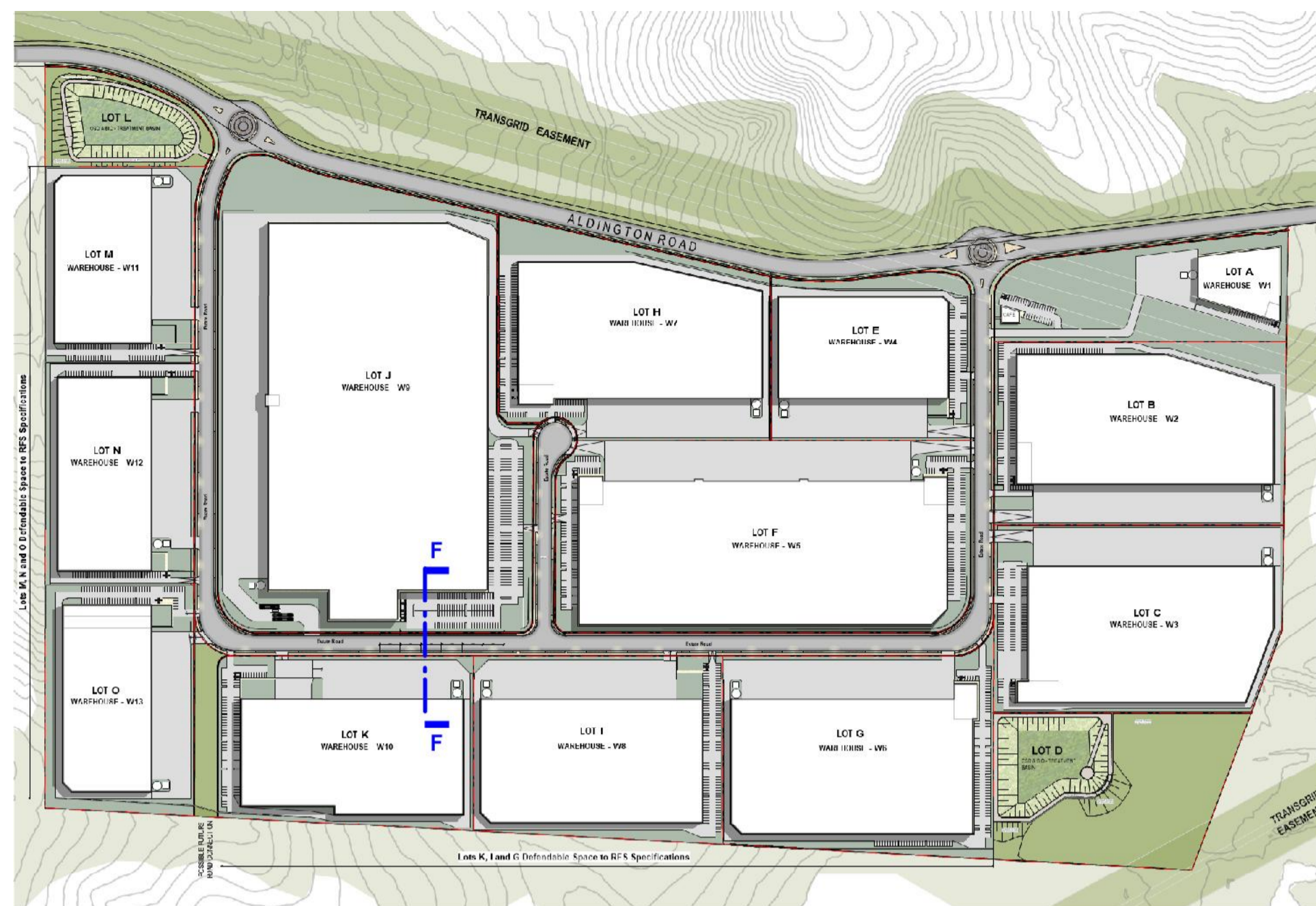

SECTION F-F KEY PLAN (1:5000)

Indicative Vegetation Types Along Secondary Access Road

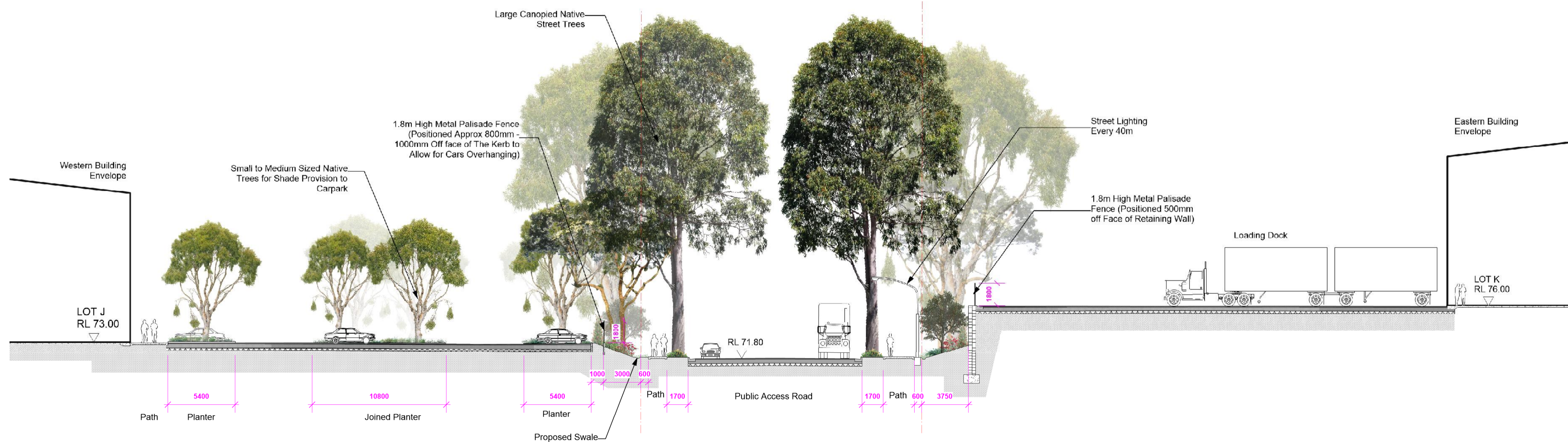
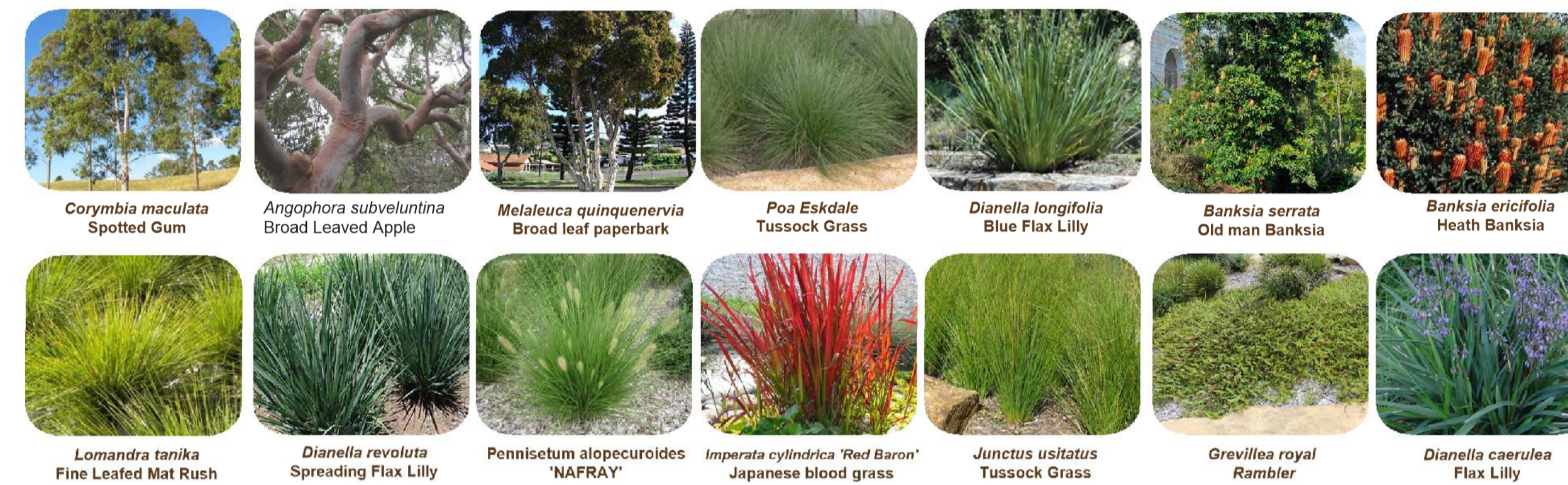

SECTION F - F (1:200)

Client

FIFECAPITAL



Prepared By

SITEDSIGN +STUDIOS

ISSUE	DATE	COMMENT
D	9/10/20	Update as Coment
C	7/10/20	Update as Comment
B	1/10/20	For Review

AMENDMENTS

Project **FKC 200 Aldington Estate**

Address **200 Aldington Road, Kemps Creek NSW**

Drawing Title **Landscaped Corridor F - Secondary Access Road (East-West Orientation)**

Date **09/10/20**

Drawing No. **1320**

Page

LR-011

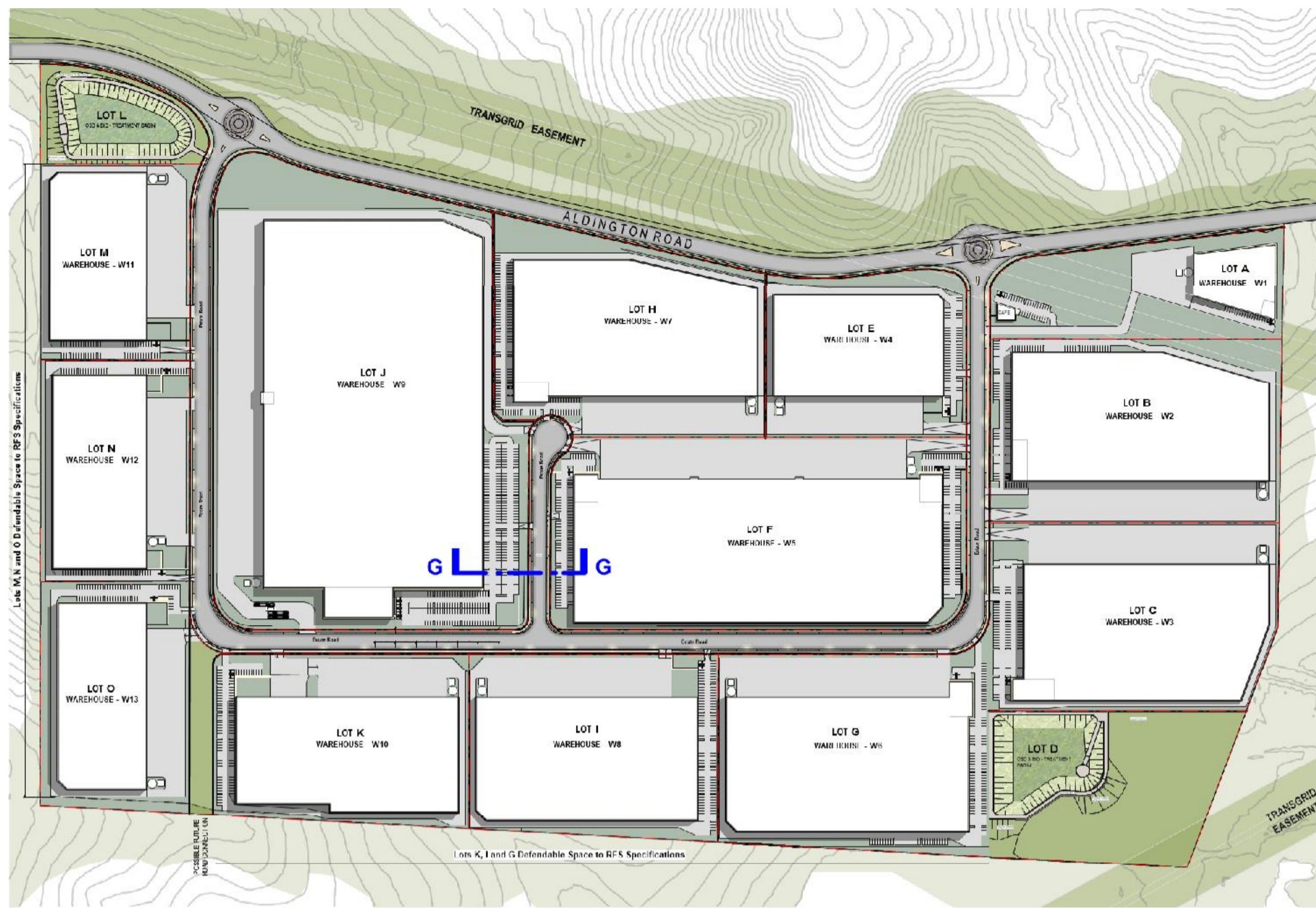

SECTION G-G KEY PLAN (1:5000)

Indicative Vegetation Types Along Secondary Access Road

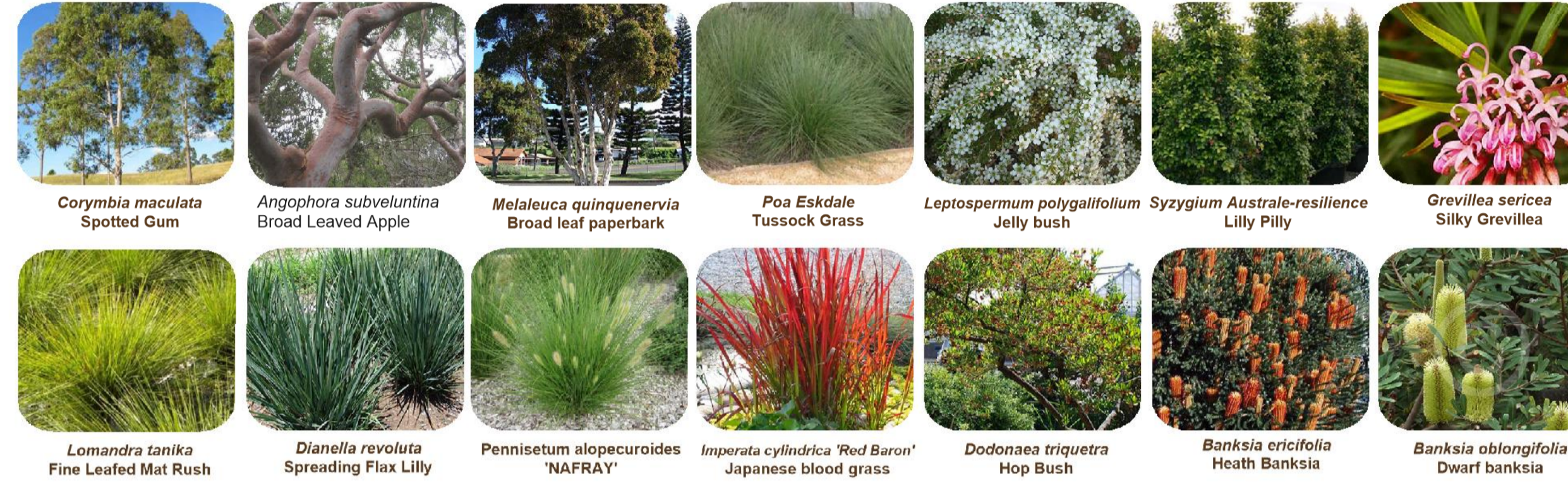

SECTION G - G (1:200)

Client

FIFECAPITAL



Prepared By

SITEDSIGN +STUDIOS

D	9/10/20	Update as Coment
C	7/10/20	Update as Comment
B	1/10/20	For Review
ISSUE	DATE	COMMENT
AMENDMENTS		

Project FKC 200 Aldington Estate

Address 200 Aldington Road, Kemps Creek NSW

Drawing Title Landscaped Corridor G - Third Road Typology (North-South Orientation)

Date 09/10/20

Drawing No. 1320

Page

LR-012

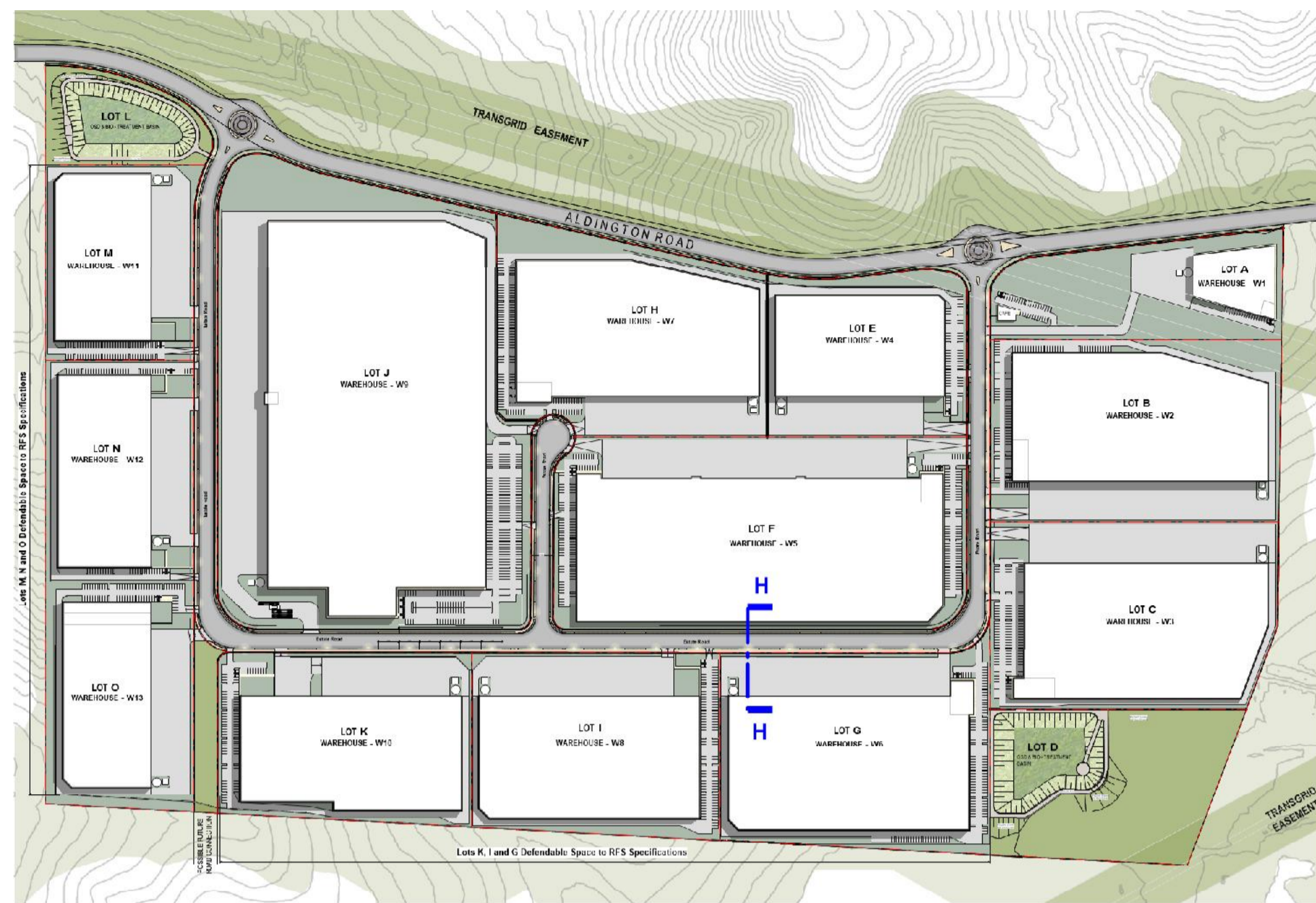

SECTION H-H KEY PLAN (1:5000)

Indicative Vegetation Types Along Secondary Access Road

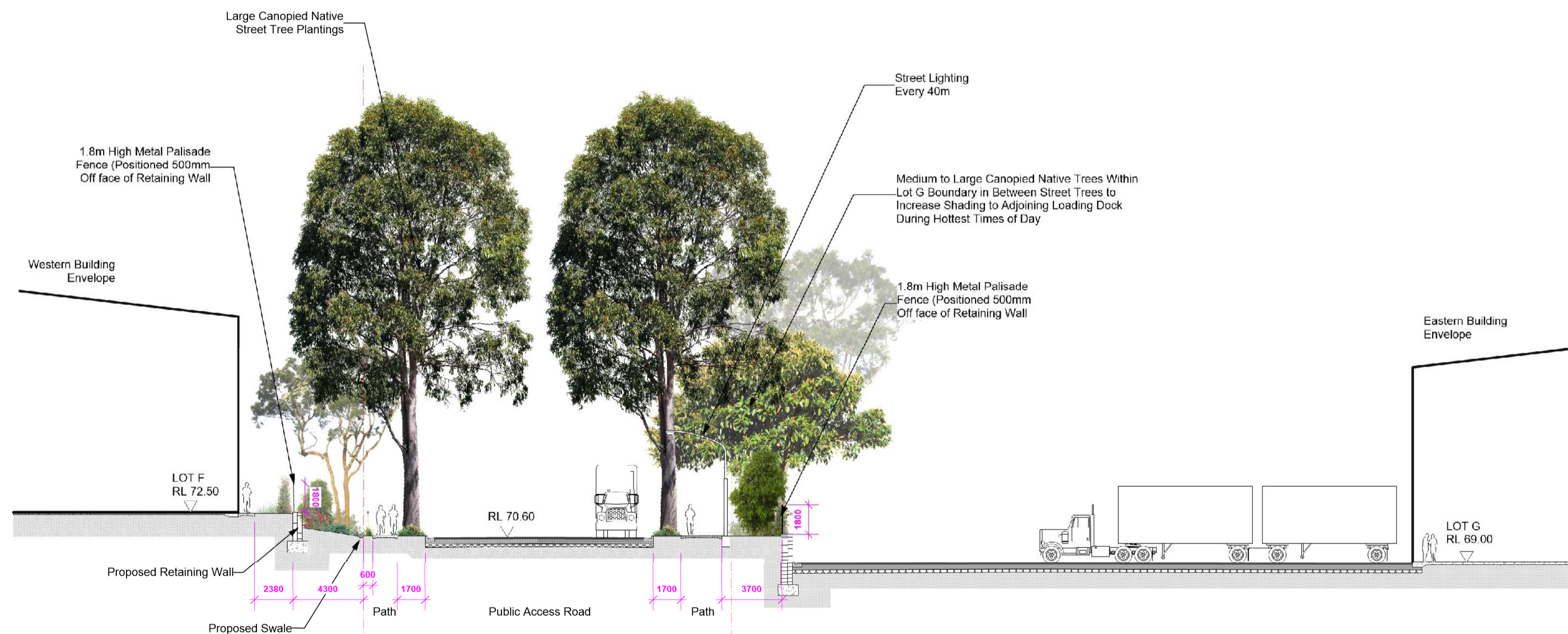
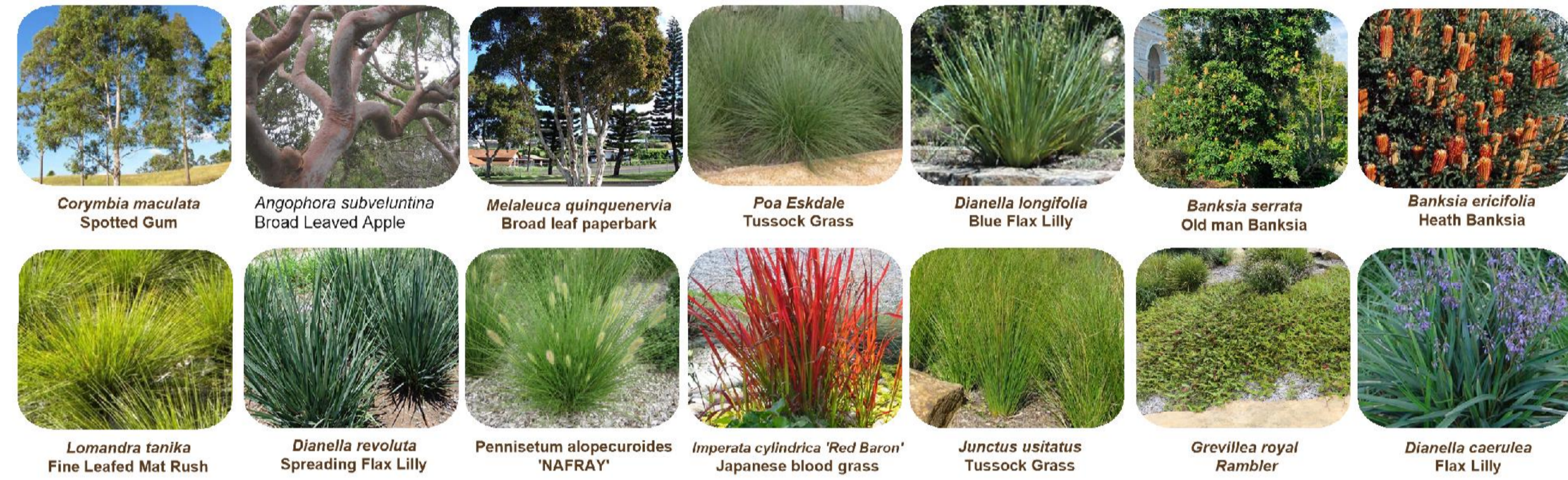

SECTION H - H (1:200)

Client

FIFECAPITAL



Prepared By

SITEDSIGN +STUDIOS

ISSUE	DATE	COMMENT
D	9/10/20	Update as Coment
C	7/10/20	Update as Comment
B	1/10/20	For Review

Project FKC 200 Aldington Estate

Address 200 Aldington Road, Kemp's Creek NSW

Drawing Title Landscaped Corridor H - Secondary Access Road (East-West Orientation)

Date 09/10/20

Drawing No. 1320

Page

LR-013

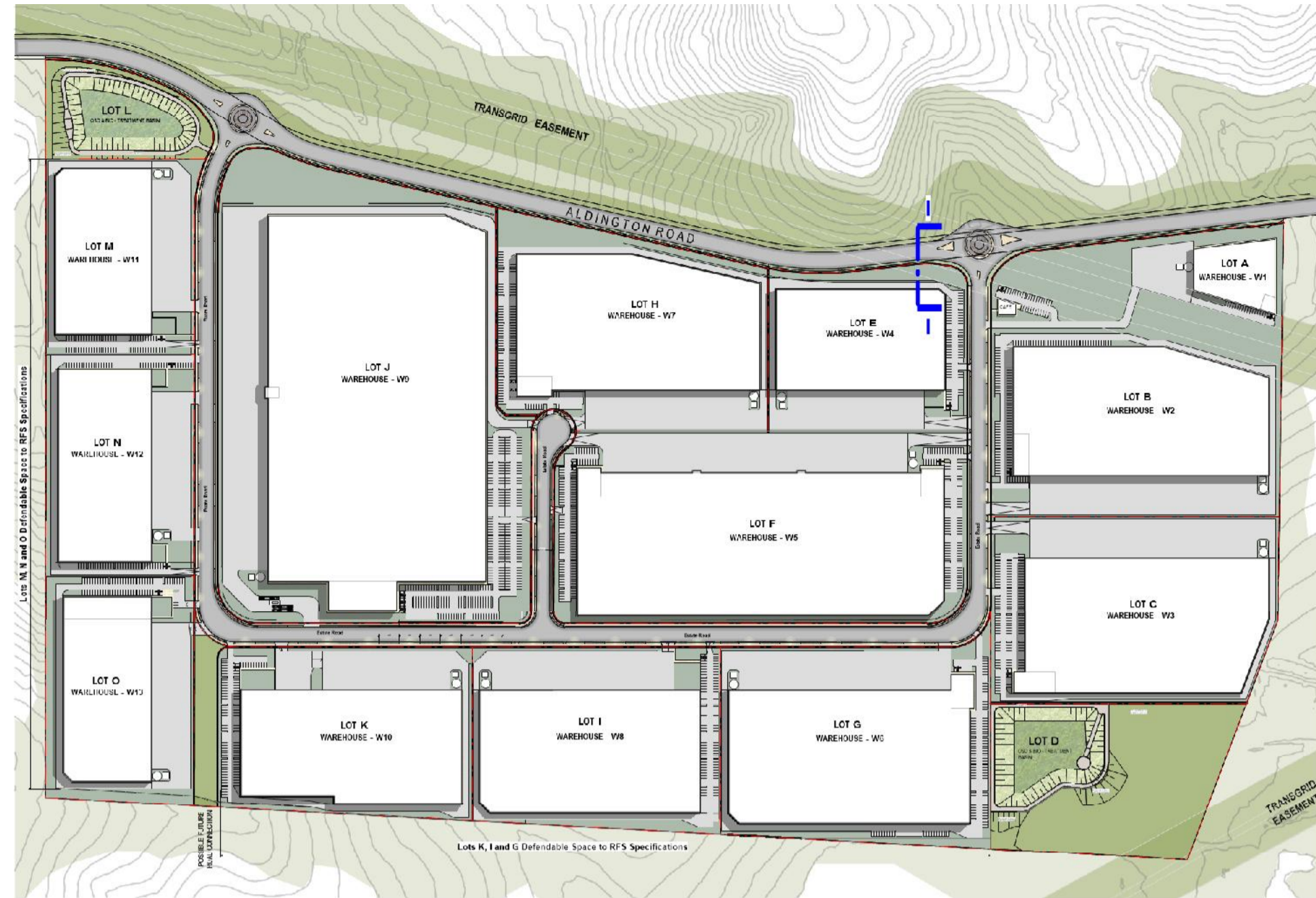

SECTION I-I KEY PLAN (1:5000)

Indicative Vegetation Types for Secondary Access Road and Primary Frontage



SECTION I - I (1:100)

Client

FIFECAPITAL



Prepared By

SITEDSIGN +STUDIOS

ISSUE	DATE	COMMENT
D	9/10/20	Update as Coment
C	7/10/20	Update as Comment
B	1/10/20	For Review
AMENDMENTS		

Project FKC 200 Aldington Estate

Address 200 Aldington Road, Kemps Creek NSW

Drawing Title Landscaped Corridor I - Secondary Access Road (East-West Orientation)

Date 09/10/20

Drawing No. 1320

Page

LR-014